

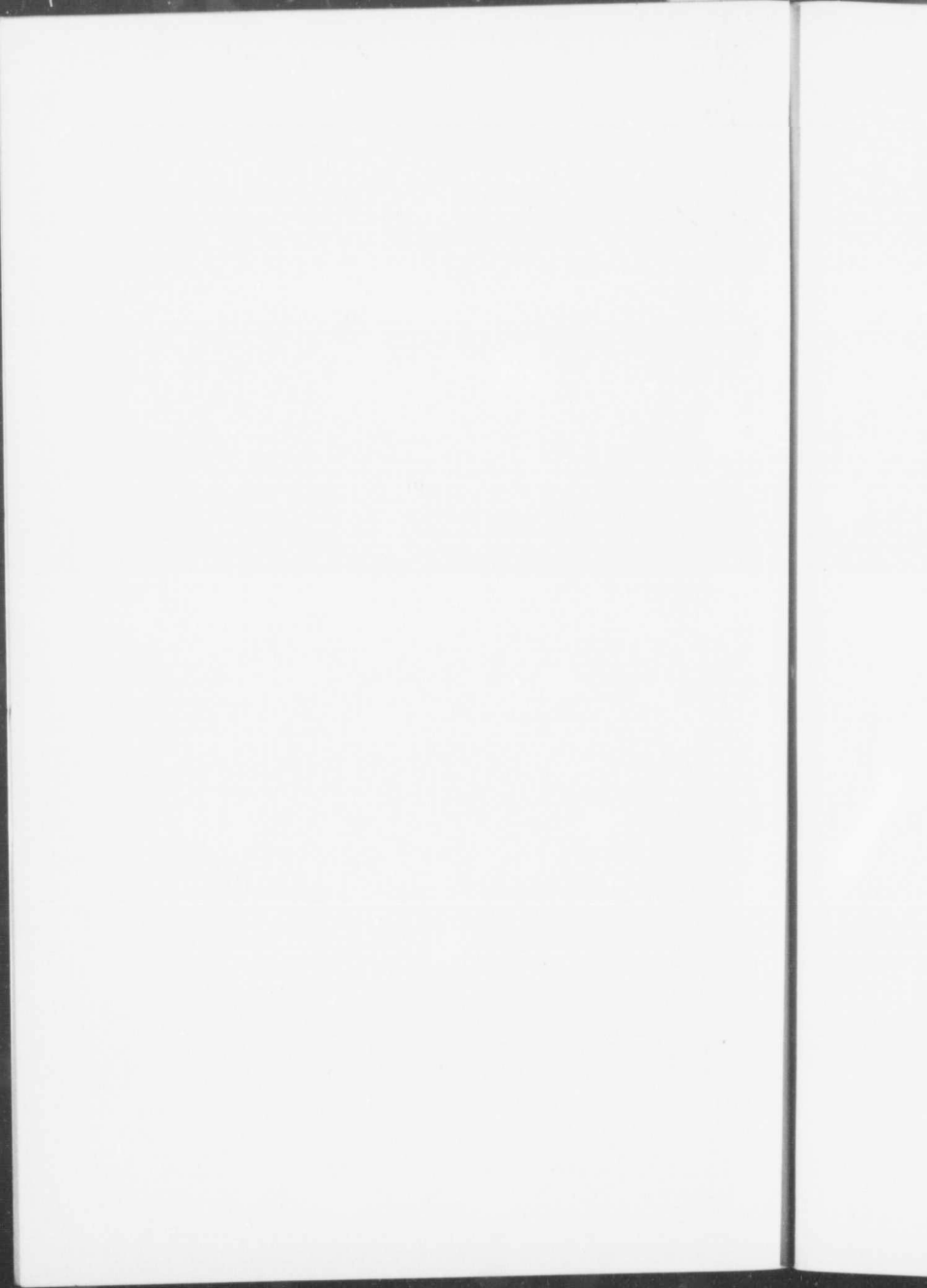

SCOTT'S LAST EXPEDITION

VOLUME II





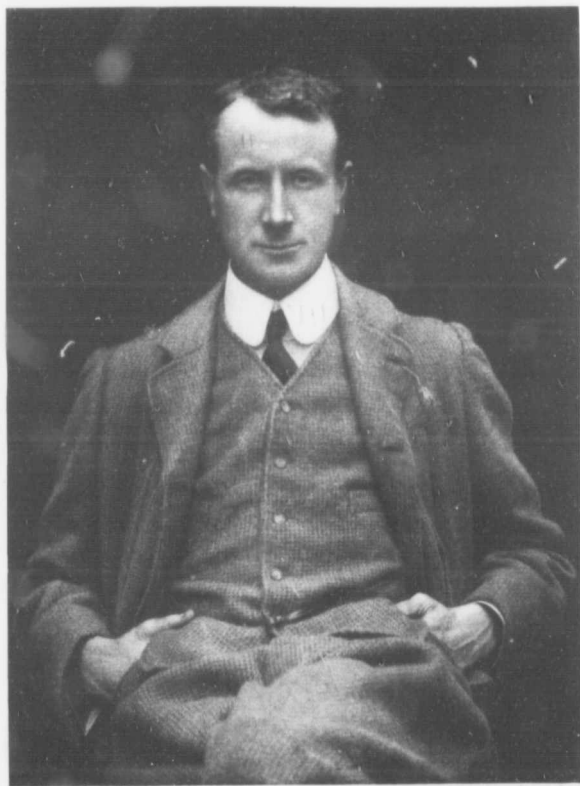

Henry Winter

*Edward A. Wilson, B. A. M. B.
from a photograph by Dr. E. T. Wilson of Cheltenham*

SCOTLAND'S LAST EXPEDITION

IN TWO VOLUMES

VOL. I. BEING THE JOURNAL

CAPTAIN R. F. MUIR, R.N.A.

VOL. II. BEING THE JOURNAL OF THE SURVEYOR AND THE
SCIENTIFIC WORKS OF THE EXPEDITION BY P. A. WILSON AND
THE SURVIVING MEMBERS OF THE EXPEDITION

ARRANGED BY

LEONARD HUXLEY

WITH A PREFACE BY

SIR CLEMENTS R. MARKHAM, K.C.B., F.R.S.

WITH PHOTOGRAPHIC TRANSDUCTIONS & ORIGINAL DRAWINGS
IN PHOTOGRAPHY BY MR. G. A. WILSON, IS COLLECTED
PLATES (10 FROM DRAWINGS BY DR. WILSON) AND FULL
PAGE AND SMALLER ILLUSTRATIONS FROM PHOTOGRAPHS
TAKEN BY HENRY G. WILSON AND OTHER MEMBERS
OF THE EXPEDITION, THROUGHOUT AND MAPS.

VOLUME II

TORONTO

MACLELLAND & CO. STICKLAND

LONDON



*Portrait of William B. E. M. B.
Professor of the Faculty of Medicine*

LA

C
VOL. II. B
SCIENTI
TH

SIR C

WI
IN
PL
PA
TA

Mc

SCOTT'S LAST EXPEDITION

IN TWO VOLUMES

VOL. I. BEING THE JOURNALS OF

CAPTAIN R. F. SCOTT, R.N., C.V.O.

VOL. II. BEING THE REPORTS OF THE JOURNEYS AND THE
SCIENTIFIC WORK UNDERTAKEN BY DR. E. A. WILSON AND
THE SURVIVING MEMBERS OF THE EXPEDITION

ARRANGED BY

LEONARD HUXLEY

WITH A PREFACE BY

SIR CLEMENTS R. MARKHAM, K.C.B., F.R.S.

WITH PHOTOGRAVURE FRONTISPICES, 6 ORIGINAL SKETCHES
IN PHOTOGRAVURE BY DR. E. A. WILSON, 18 COLOURED
PLATES (16 FROM DRAWINGS BY DR. WILSON), 260 FULL
PAGE AND SMALLER ILLUSTRATIONS FROM PHOTOGRAPHS
TAKEN BY HERBERT G. PONTING AND OTHER MEMBERS
OF THE EXPEDITION, PANORAMAS AND MAPS

VOLUME II

TORONTO

McCLELLAND AND GOODCHILD
LIMITED

Copyright, 1913
BY THE RIDGWAY COMPANY

Copyright, 1913
BY DODD, MEAD & Co.

All rights reserved

Published November, 1913

THE UNIVERSITY PRESS, CAMBRIDGE, U.S.A.

THE

Mr. Cherry-Garrard
Barrier Expedition
Logical Record
—Lowest Temperature
Pressure Record
Approach in
High Winds
in—Through
The Penguin
Away—The
Tent—Unsheltered
Personal Survival
Sense of Desolation
—Clearer Skies
—Back at Camp
Routine—T

NARRATIVE

Instructions—Kinematics
Towards Cambridge
man—Meat
Alarm Clock
Storm—Explosion
Examining the
the Boomerang
Corner Glacier
of Blubber—
Fresh Fish—
Readings and
plex' Stove

CONTENTS

OF

THE SECOND VOLUME

THE WINTER JOURNEY TO CAPE CROZIER

	PAGE
Mr. Cherry-Garrard's Diary—Brushing down the Tent—The Barrier Edge—Ice Waves of the Barrier—Bowers' Meteorological Record—Remarkable Aurora—Clothes Frozen Hard—Lowest Temperature Recorded—Between Mt. Terror and Pressure Ridges—Absence of Tide Crack—Revised Rations—Approaching the Knoll—Site of the Hut—Building the Hut—High Winds—Among the Pressure Ridges—The Hut Rooted in—Through Hole and Gully—At the Emperor Rookery—The Penguins' Eggs—Night in the Igloo—The Tent Blown Away—The Stove Fails—The Roof Goes—Recovery of the Tent—Unsheltered in the Storm—Little Gear Lost—Personal Sufferings—Pressures and Crevasses Again—The Sense of Destiny—Past Terror Point—The Barrier 'Shudder'—Clearer Surface and Warmer Marching—Hut Point Again—Back at Cape Evans—State of the Sleeping-Bags—Daily Routine—The Hardest Journey on Record	1

NARRATIVE OF THE NORTHERN PARTY

Instructions—King Edward's Land—Balloon Bight Gone—Towards Cape Adare—Robertson Bay—A Penguin Showman—Meat Stores—Kayaks Built—Hut Routine—A New Alarm Clock—Sledging Round Robertson Bay—A Fierce Storm—Expedition Preparing—Dangers of Siren Bay—Examining the Coast—Sealing—Towards Mt. Melbourne—On the Boomerang Glacier—On the Melbourne Glacier—To Corner Glacier—Fossils—Evans Coves—First Impressions of Blubber—Need of Better Shelter—Ancient Sea-weed—Fresh Fish—An Improvised Stove—Hunger and Supplies—Readings and Lectures—Choked by the Snow—The 'Complex' Stove Fails—The Larder Threatened—Accident to

	PAGE
Abbott—The Igloo Coated with Snow—Diet and Disease— 'Igloo Back'—Penguin Meat Better than Seal—A Tiring Start —Illness and a Gale—A Narrow Escape—Mount Erebus in Sight—Among Pressure Ridges—The Nordenskiöld Ice Tongue—Seals Found—Browning's Condition—Renewed Strength and Health—News at Butter Point—Browning's Recovery—Arrive at Cape Evans—At Cape Evans	54

Lieute
To

THE WESTERN JOURNEYS

CHAPTER I

KOETTLITZ, FERRAR, AND TAYLOR GLACIERS

Comrades and Comradeship—Instructions—Equipment—Glass- Roof Ice—A Snowless Valley—Alcove Camp—'Lake Chad' and 'Round Valley'—'A Few Feathers in the Bed'—Sledge Literature—In Crevasses—'Browning the Boots'—The Sound of the Sea Ice—'Armadillo Camp'—'Park Lane Camp'— Seals on the Koettlitz Glacier—Compass Readings—An Eventful Lunch—In the Pinnacle Ice—At the Place of the Pony Disaster—Antarctic Changes	124
---	-----

A Last
to
atNew M
—/Loss of
DepThe Mu
of I
turn

CHAPTER II

THE GEOLOGICAL EXPEDITION TO GRANITE HARBOUR

Instructions—Improvement in Gear—A March Through a Snow- storm—Head Gear—The Old Glacier Tongue—On Salty Snow—Sledge Routine—Rendezvous Bluff—Daily Menu— 'Too Tired to Think'—Insects Discovered—'Granite House' —Gondola Mountain—Reading in a Blizzard—A Dangerous Passage—Skuas' Eggs—Amateur Doctoring—Feast Days— The 'Barrier Shudder'—Gondola Ridge—Ascent of Gondola Nunatak—A Photographic Epitome—Antarctic Gardening —Crossing a Shear Crack—Sad History of the Skuas—Recre- ations—Gran's Birthday—The Ship Disappears—A Com- pulsory March—A Saving Depôt Left—Perilous Marching —Eye Treatment—At Butter Point—Met by the Ship	152
--	-----

Demetri
Off—Oates Lar
with
—Pro
Deck
Tayl
bell—
Storm
Pengu
Hut—
New
the Cr

SPRING DEPÔT JOURNEY

The New Double Tent—The Cairn Buried in Snow—Marching Average	199
--	-----

The Barrie
The C
Proble

CONTENTS OF THE SECOND VOLUME vii

PAGE

THE LAST YEAR AT CAPE EVANS

CHAPTER I

	PAGE
Lieutenant Evans Saved—Setting out to meet Scott—The Dog Team Held Up—Hardships on the Return	204

CHAPTER II

A Last Effort in Great Cold—Council at Cape Evans—Attempt to Relieve Campbell—A Difficult Return—The Second Winter at Cape Evans—Winter Occupations Renewed	210
---	-----

CHAPTER III

New Mule Gear—Fish, Fire, and Fossils—Mules Enjoy Blizzards—Alternative Before the Search Party—Plans for the Search	219
--	-----

CHAPTER IV

Loss of the Best Dog—A Fire: The Mules' Condition—Demetri Depôt	227
---	-----

CHAPTER V

The Mules Set Out—The Dogs' Cure for Slackness—The Ways of Dogs and Mules—Leakage of Oil—The Last Cairn—Return of Campbell	232
--	-----

THE ASCENT OF EREBUS, DECEMBER, 1912

Demetri's Peak.—The Sledge Return—The Active Crater Shows Off—A Glissade Down	240
---	-----

VOYAGES OF THE *TERRA NOVA*

Oates Land—The Last of the Land—Lesser Rorquals—Difficulty with the Pumps—The Winter Cruise—Lyttelton Hospitality—Programme for the Second Voyage—Mules Exercised on Deck—Campbell's Party Transferred—Off Cape Evans—Taylor's Party Picked Up—First Attempt to Relieve Campbell—Second Attempt to Relieve Campbell—The Worst Storm of All—Death of Brissenden—Position of the Pack—Penguins—Tidings of the Southern Party—Reception at the Hut—The Memorial Cross—A Visit to Campbell's Igloo—New Zealand Reached—The Nimrod Islands—Tribute to the Crew	246
---	-----

UNIVERSITAS ANTARCTICA!

The Barrier's Floating Ice-Front—Movement of the Barrier—The Glaciers and the Ice Sheet—Debate on the Barrier Problems	279
--	-----

ise—
Start
ebus
Ice
wed
ing's
54

ass-
iad'
dge
und
'—
-An
of
124

ow-
ilty
u—
ise'
ous
s—
ola
ing
ec-
m-
ing
152

ing
199

A RÉSUMÉ OF THE PHYSIOGRAPHY AND GLACIAL GEOLOGY OF VICTORIA LAND, ANTARCTICA		PAGE
An Australian Parallel—Plateau and Mountains—The Ferrar and Taylor Glaciers—The Koettlitz Glacier—The Great Piedmont Glacier—The Retreating Ice		285
THE GEOLOGICAL HISTORY OF SOUTH VICTORIA LAND		
The Oldest Rocks—Cambrian Strata—The Beacon Sandstone— The Great Faults		295
SUMMARY OF GEOLOGICAL JOURNEYS		
The Fossils Collected		301
NOTES ON ICE PHYSICS		
Sea Ice—Pack Ice—Glaciers—The Barrier—Icebergs		303
GENERAL PHYSICS		
Magnetic Observations—Atmospheric Electricity—Pendulum Ob- servations		311
METEOROLOGICAL REPORT		
Temperatures—Blizzards—Frequency of High Winds—Record of Blizzards—Causes of Blizzards—Potential Gradient Tables		316
SUMMARY OF BIOLOGICAL WORK CARRIED OUT ON BOARD THE <i>TERRA NOVA</i> , 1910-1913		
The Plankton—New Zealand Studies—The Ocean Food-Supply —Cephalodiscus		328
MARINE BIOLOGY—WINTER QUARTERS, 1911-1913		
Tides in McMurdo Sound		335
OUTFIT AND PREPARATION		
Firms Supplying Stores—Warm Interest in the Expedition—The <i>Terra Nova</i>		338
EPILOGUE		345
APPENDIX		347
INDEX		353

Portrait of

Fr

Cave in the
Mount Erebus
Hut Point
Sledging
Looking We
The Ramp
An April Su

From

An April Aft

Panorama fr
west up th
Plateau
(Photo by F
The top of M
(Photo by L
A Panorama
(Photo by G
Avalanche Cl
Harbour
(Photo by G

IAL
 PAGE
 id
 nt
 . 285
 LAND
 —
 . 295
 . 301
 . 303
 —
 . 311
 d
 s 316
 OARD
 y
 . 328
 13
 . 335
 e
 . 338
 . 345
 . 347
 . 353

ILLUSTRATIONS

IN

THE SECOND VOLUME

Portrait of Edward A. Wilson, B.A., M.B. *Frontispiece*

COLOURED PLATES

From Water-colour Drawings by Dr. Edward A. Wilson

Cave in the Barrier, Cape Crozier, January 4, 1911 . . .	<i>Facing p.</i>	24
Mount Erebus	"	37
Hut Point from Observation Hill	"	42
Sledging	"	106
Looking West from Cape Evans	"	227
The Ramp and the Slopes of Erebus	"	232
An April Sunset from Hut Point, looking West	"	238

From an Autochrome Photograph by Herbert G. Ponting

An April After-glow	"	268
-------------------------------	---	-----

DOUBLE PAGE PLATES

Panorama from Discovery Bluff, looking north- west up the Mackay Glacier to the Great Ice Plateau	} <i>Between pp.</i>	176-177
(Photo by F. Debenham)		
The top of Mount Suess, looking South	}	
(Photo by Lieut. T. Gran)		
A Panorama of Cape Roberts	}	
(Photo by G. Taylor)		
Avalanche Cliffs on the South Side of Granite Harbour	}	" 180-181
(Photo by G. Taylor)		

An 'Outlet Glacier' Valley Completely filled with Ice	} <i>Between pp. 286-287</i>
(Photo by F. Debenham)	
An Ice-free Outlet Valley whose Glacier has Re- ceded over Twenty Miles from the Sea	
(Photo by F. Debenham)	
The Lower Koettlitz Glacier	
(Photo by F. Debenham)	

FULL PAGE PLATES

The Full Page Plates are from Photographs by Herbert G. Ponting, except where otherwise stated

Bowers, Wilson and Cherry-Garrard about to Leave for Cape Crozier	<i>Facing p.</i>	2
The Tide-crack at Razorback Island	"	6
A Weddell Seal getting on to the Ice	"	6
A Pressure Ridge in the Sea Ice running towards Cape Barne	"	10
Emperor Penguins	"	31
(Photo by F. Debenham)		
Emperor Penguins' Eggs from Cape Crozier	"	34
Frost-Smoke	"	34
Wilson, Bowers and Cherry-Garrard on Their Return from Cape Crozier	"	46
The Last Boat leaves for the Ship	"	53
A Berg calving from a Glacier at Cape Crozier	"	56

(The Illustrations facing pages 59 to 108, with the exception of those facing pages 90 and 92, are from Photographs by Dr. Levick)

Face of a Glacier in Victoria Land	"	59
Dugdale Glacier	"	59
Penguins Promenade	"	61
Skua Gulls Fighting over some Blubber	"	64
Penguins Jumping on to the Ice-foot	"	64
Launch of the Pram	"	66
Campbell and Priestley afloat on Pancake Ice	"	66
Campbell Afloat in a Kayak	"	68
The Two Kayaks Ashore	"	68
Hansen's Grave on Cape Adare	"	70
Clearing Drift from Window of Hut at Cape Adare	"	70
'The Warning.' An Oncoming Blizzard	"	72
Slope of the Warning Glacier	"	72

Camp in
Levick c
The Hu
The No
Ice Stru
Re-ceme
Crevasse
Inside D
Levick's
Penguins
This Pen
This one
A Pair of
A Proud l
Browning
Exterior c
Igloo Pass
down w
Ice Cave .
Group afte
Penguins I
A Weddell
A Weddell
Lieut. Cam
(Photo by
Telephotog
The First V
(Photo by
The Second
(Photo by
Alcove Cam
(Photo by
'Packing' fr
(Photo by
The Lower I
(Photo by
The Koettlit
(Photo by
Alph Avenue
(Photo by I
Ice Crystals
(Photo by C
A Steep Gull
(Photo by F
The South-wi
(Photo by F

ILLUSTRATIONS IN SECOND VOLUME xi

		Camp in the Cave under Penelope Point	<i>Facing p.</i> 74
		Levick outside Camp at Penelope Point	" 74
		The Hut at Cape Adare	" 76
286-287		The Northern Party at Cape Adare	" 76
		Ice Structure	" 78
		Re-cemented Crevasse	" 78
		Crevasse Ice at Entrance to Priestley Glacier	" 81
		Inside Door of Igloo by Light of Blubber Lamps	" 84
		Levick's Camp among Crevasses	" 84
		Penguins on Ice-foot	" 87
		This Penguin has an Industrious Mate	" 90
		This one hasn't	" 90
<i>ng, except</i>		A Pair of Adélie Penguins	" 92
		A Proud Mother	" 92
<i>ng p.</i>	2	Browning at the Igloo Door	" 94
	6	Exterior of Igloo	" 94
	6	Igloo Passage, looking towards the Steps leading outside, down which the Light is Shining	" 97
	10	Ice Cave	" 104
	31	Group after Winter in Igloo	" 104
	34	Penguins Diving	" 108
	34	A Weddell Seal about to Dive	" 112
		A Weddell Seal on the Beach	" 112
	46	Lieut. Campbell's Party on their Return to Cape Evans (Photo by F. Debenham)	" 121
	53	Telephotograph of the Mount Lister Scarp	" 124
	56	The First Western Party in a Natural Ice-tunnel (Photo by G. Taylor)	" 126
		The Second Western Party at Cape Geology (Photo by F. Debenham)	" 126
		Alcove Camp in a Surface Gully of the Taylor Glacier (Photo by F. Debenham)	" 132
59		'Packing' from Alcove Camp to the Sea	" 132
59		(Photo by G. Taylor)	
61		The Lower Koettlitz Glacier	" 137
64		(Photo by F. Debenham)	
64		The Koettlitz Glacier just North of Heald Island (Photo by F. Debenham)	" 142
66		Alph Avenue	" 142
66		(Photo by F. Debenham)	
68		Ice Crystals on the Roof of a Cave (Photo by C. S. Wright)	" 144
68		A Steep Gully cut by the Alph River	" 144
70		(Photo by F. Debenham)	
70		The South-west End of Alph Avenue	" 146
72		(Photo by F. Debenham)	
72			

The Second Western Party the Day they were picked up by the Ship	<i>Facing p.</i> 150
Sledge Track crossing an Adélie Penguin Track	" 154
A Moulting Penguin	" 154
The Wilson Piedmont Glacier	" 158
(Photo by F. Debenham)	
Couloir Cliffs, Granite Harbour	" 158
(Photo by G. Taylor)	
'Overland over Cape Roberts'	" 162
(Photo by G. Taylor)	
Heavy Sledging in the New Snow off Cape Disappoint- ment	" 162
(Photo by F. Debenham)	
Granite Hut, Cape Geology	" 166
(Photo by G. Taylor)	
Forde Cooking Seal-fry on the Blubber Stove at Cape Roberts	" 166
(Photo by F. Debenham)	
Pressure Ice Blocks near Discovery Bluff	" 170
(Photo by F. Debenham)	
The Devil's Punch Bowl	" 170
(Photo by F. Debenham)	
Granite Blocks Planed by Ancient Glaciers at Cape Roberts	" 184
(Photo by G. Taylor)	
Mount England and the New Glacier	" 184
(Photo by F. Debenham)	
The Mouth of Dry Valley	" 194
(Photo by F. Debenham)	
The Relief of the Western Party	" 196
The Shadow of Mount Erebus on the Clouds	" 200
(Photo by F. Debenham)	
Lieut. E. R. G. R. Evans Surveying with the Four-inch Theodolite which was used to locate the South Pole	" 202
Mount Erebus	" 210
Demetri Geroff	" 216
(Photo by Lieut. T. Gran)	
Gran with Mule 'Lal Khan'	" 216
(Photo by F. Debenham)	
Midwinter Day, 1912—The Officers	" 224
(Photo by F. Debenham)	
Midwinter Day, 1912—The Men	" 224
(Photo by F. Debenham)	
The Hut after the Winter	" 230
Southern Party, 1912	" 234
(Photo by F. Debenham)	
The Last Rest. (The Grave of Scott, Wilson, and Bowers)	" 236
(Photo by Lieut. T. Gran)	

The Rampa
Remains of (Photo by
Erebus Part (Photo by
Highest Can (Photo by
South Fang, (Photo by
The Summit (Photo by I
Lieut. Penne
Lieut. Bruce
The Officers
Heavy Pack i ouring to F
Memorial Cro ern Party (Photo by F
Vertical Secti slopes of Vi
Main Physiog of the Ferra
Main Physiog
Main Physiog
Granite Har
Ice-flowers on (Photo by C.
Growing Ice-fo (Photo by F.
Ice Crystals in (Photo by C. i
C. S. Wright m
Dr. Simpson in
A Blizzard . . . (Photo by Dr.
A Blizzard wit (Photo by Dr.
Sudden Comme (Photo by Dr.
D. G. Lillie witl
he Secured a
F. Debenham
E. W. Nelson wi bottle

ILLUSTRATIONS IN SECOND VOLUME xiii

p. 150	The Ramparts of Mount Erebus	<i>Facing p.</i>	240
154	Remains of an Explosive Crater on Erebus	"	242
154	(Photo by R. E. Priestley)		
158	Erebus Party, December, 1912	"	242
158	(Photo by R. E. Priestley)		
158	Highest Camp in Antarctica	"	246
162	(Photo by R. E. Priestley)		
162	South Fang, Old Crater	"	246
162	(Photo by R. E. Priestley)		
162	The Summit of Erebus	"	248
166	(Photo by Lieut. T. Gran)		
166	Lieut. Pennell with a Prismatic Compass	"	256
166	Lieut. Bruce	"	256
166	The Officers of the 'Terra Nova,' 1912 Voyage	"	260
166	Heavy Pack in which the Ship was held up whilst endeavouring to Rescue the Northern Party	"	266
170	Memorial Cross Erected at Observation Hill to the Southern Party	"	270
170	(Photo by F. Debenham)		
184	Vertical Sections showing foundered and fractured east-slopes of Victoria Land and Australia	<i>Page</i>	285
184	Main Physiographic Features of the Apposed Valleys of the Ferrar and Taylor Glaciers	<i>From drawings by</i>	288
184	Main Physiographic Features of the Koettlitz Glacier	<i>Edward</i>	289
194	Main Physiographic Features of the Mackay Glacier and Granite Harbour	<i>Pay</i>	291
196	Ice-flowers on Newly-formed Sea Ice	<i>Facing p.</i>	304
200	(Photo by C. S. Wright)		
202	Growing Ice-foot, Cape Evans	"	307
210	(Photo by F. Debenham)		
216	Ice Crystals in Crevasse	"	310
216	(Photo by C. S. Wright)		
216	C. S. Wright making Observations with the Transit	"	312
216	Dr. Simpson in his Laboratory	"	317
216	A Blizzard	"	322
224	(Photo by Dr. Simpson)		
224	A Blizzard with Gusts	"	324
224	(Photo by Dr. Simpson)		
224	Sudden Commencement of Blizzards	"	326
230	(Photo by Dr. Simpson)		
234	D. G. Lillie with Some of the Siliceous Sponges of which he Secured a Record Haul with the Dredge	"	329
236	F. Debenham	"	332
236	E. W. Nelson with the Nansen-Petersen Insulated Water-bottle	"	335

MAPS

Track of Journey from Cape Evans to Cape Crozier . . .	<i>Facing p.</i>	50
Sketch Map to Illustrate Journeys of the Western Geo- logical Parties	"	190
Map of the Region traversed on the Western Journeys, 1911-1912	"	198
Sketch Map of Mount Erebus	"	244
Tracks of the 'Terra Nova,' January-March, 1912 . . .	"	274
Tracks of the 'Terra Nova,' 1910-1913	"	278
Preliminary Map showing Sphere of Action of British Antarctic Expedition, 1910-1913	<i>At end of text</i>	

TH
J
BU
S
ON
S
ANC
C
FOR
T
AND
A
THA
T
BY
A
AS IT
W

These verses
acteristic of the
hand and judge
confess that the

THE BARRIER SILENCE

THE Silence was deep with a breath like sleep
 As our sledge runners slid on the snow,
 But the fate-full fall of our fur-clad feet
 Struck mute like a silent blow
 On a questioning "Hush?" as the settling crust
 Shrank shivering over the floe.
 And a voice that was thick from a soul that seemed sick
 Came back from the Barrier; — 'Go!
 For the secrets hidden are all forbidden
 Till God means man to know.'
 And this was the thought that the silence wrought,
 As it scorched and froze us through,
 That we were the men God meant should know
 The heart of the Barrier snow,
 By the heat of the sun, and the glow
 And the glare from the glistening floe,
 As it scorched and froze us through and through
 With the bite of the drifting snow.

These verses were written by Dr. Wilson for the *South Polar Times*. It was characteristic of the man that he sent them in typewritten, lest the editor should recognise his hand and judge them on personal rather than literary grounds. Many of their readers confess that they felt in these lines Wilson's own premonition of the event.

SCC

THE object of the expedition was to explore the darkened regions of the world before in the history of man. The first voyage of discovery was made in 1492. A series of expeditions followed, and it seemed that the world was being explored. The nearest approach to a complete exploration of a bird's life was made by the discovery of eggs and chicks. This was a journey of discovery with an aim to find out how birds live in nesting and how they have to be provided with any time required for the equipment, surface and the immense distance. Cape Crozier was reached after hours of careful work.

Further progress was made by the exact knowledge of the western end of the continent. This was kept a most secret part of this volume. The three trails were each for some distance, the requirements for fuel

SCOTT'S LAST EXPEDITION

THE WINTER JOURNEY

JUNE 27, 1911, TO AUGUST 1, 1911

THE object of this expedition to the Emperor penguin rookery in the darkness and cold of an Antarctic winter was set forth years before in Dr. Wilson's Report of the Zoology of the *Discovery* Voyage. It was to secure eggs at such a stage as could furnish a series of early embryos by which alone the particular points of interest in the development of the bird could be worked out; for it seemed probable 'that we have in the Emperor penguin the nearest approach to a primitive form not only of a penguin, but of a bird.' These points could not be investigated in the deserted eggs and chicks which had been obtained in *Discovery* days. Such a journey 'entailed the risks of sledge travelling in midwinter with an almost total absence of light,' for the Emperor is singular in nesting at the coldest season of the year, and 'the party would have to be on the scene at any rate early in July. . . . It would at any time require that a party of three at least, with full camp equipment, should traverse about a hundred miles of the Barrier surface and should, by moonlight, cross over with rope and axe the immense pressure ridges which form a chaos of crevasses at Cape Crozier . . . which have taken a party as much as two hours of careful work to cross by daylight.'

Furthermore, it afforded an opportunity of obtaining an exact knowledge of the winter conditions on the Barrier at its western end, and throughout its dangers and difficulties Bowers kept a most remarkable meteorological record (given at the end of this volume) the substance of which is embodied in this report. The three travellers also experimented with their sledging rations, each for some time taking a different proportion of pemmican and biscuit, the results of which were used in order to make up the rations for future use.

The journey was planned to last six weeks, with a stay of several days near the rookery, but was shortened by the extreme cold and consequent consumption of their store of fuel, and the tempest which drove the party back from Cape Crozier.

To the report written by Dr. Wilson various notes and details are added in square brackets from Mr. Cherry-Garrard's diary. This diary, be it said, was never written for publication. It was a private record, for private remembrance. It tells of incidents and impressions in their personal bearing, and so telling, incidentally preserves the fuller human colouring that has been sedulously stripped away from Dr. Wilson's objective record, written with a more strictly scientific outlook.

Such notes have a manifold value. Every personality receives its own impression of the same incidents, recalls a different aspect, throws sidelights from a different angle. The young traveller records for himself a fresh and vivid personal impression, undiminished by reshaping into the perhaps necessary reticence of an official report. Not least, also, he gives us details about his chief which Dr. Wilson could not or would not have set down.

His own share in the expedition is the more remarkable because, short-sighted as he was, he could not wear his spectacles under such conditions.

With the help of these notes, the reader can fill in somewhat of those lights and shades which the official report, addressed to a Polar explorer, needed not to add. Now that the other two comrades in the adventure are no more, Mr. Cherry-Garrard has been prevailed upon to let his diary be used as it is used here. Let him be assured that his chief fear is groundless—the fear that in allowing such very personal jottings to be quoted, he should be imagined to magnify his own share in the expedition, instead of insisting, as he would have insisted in a public report, on the wonderful work of his friends, the strength, the steadfastness, and the serenity with which they carried it through. There was never an angry word from beginning to end, even in the most trying times. These unpremeditated notes help to make Wilson and Bowers stand out in their true colours.

Tuesday, June 27, 1911.—Leaving the hut at Cape Evans shortly before 11 A.M., Bowers, Cherry-Garrard and I started for our first march accompanied by Simpson, Meares, Griffith Taylor, Nelson and Gran, who all helped us to drag our two

JUNE

ay of sev-
eme cold
the tem-

nd details
p's diary.

. It was
incidents
, inciden-
-en sedu-
l, written

7 receives
nt aspect,
traveller
sion, un-
icence of
about his
down.
kable be-
spectacles

omewhat
ressed to
ther two
rard has
sed here.
fear that
ould be
instead of
the won-
, and the
never an
ng times.
Bowers

ve Evans
I started
Griffith
our two



BOWERS, WILSON, AND CHERRY-GARRARD ABOUT TO LEAVE FOR CAPE CROZIER

sledges,
the Cap.

We
and halt
back. V
rock and
Taylor l

We c
and Har
possible t
said to b
so dark,
Tongue, i
thirds of

We th
steep-cut c
avoid ther
helped us
quarters c
read 5 m.

The w
forenoon,
the sky bec
zard, in fa
here. Aft
though the
make us sk

We can
third miles
and we beg
ing all the
continued t
difference t
tent. It wa
we were eac
the tent ski
trickles fron
short of mel
ice. We gav
from Cape t

sledges, and by a number of others who came to see us round the Cape.

We made for the western extremity of Big Razorback Island, and halted when it had just closed and covered the Little Razorback. We were then not 100 yards from the actual end of the rock and the sledgometer read 3 miles 700 yards. Nelson and Taylor left us here and we continued with the other three.

We could now just distinguish the rock patches of Castle Rock and Harbour Heights and we made in a bit to pass as close as possible to the end of Glacier Tongue, where pressure lines were said to be less numerous in the sea ice than farther out. It was so dark, however, that we never saw the end of this Glacier Tongue, and we only knew we had passed it when the lower two-thirds of the Turk's Head Cliffs were suddenly cut off.

We then ran into some very difficult hummocky sea ice with steep-cut drifts, and our rear sledge capsized. It was too dark to avoid them, so Meares, Simpson and Gran remained with us and helped us until we had cleared them. We were then about three-quarters of a mile beyond Glacier Tongue and the sledgometer read 5 m. 250 yds.

The wind, light southerly airs, alternating with calm all the forenoon, now began to blow with some force from the east, and the sky became more and more overcast in the south [a half blizzard, in fact]; so we persuaded the three helpers to return from here. After this we had very little trouble with rough ice, and though the loads (about 250 lbs. each) were heavy enough to make us slow, we had a good surface to go on.

We camped for lunch at 2.30 P.M., having made six and one-third miles from Cape Evans. The double tent was easy to pitch, and we began a routine of brushing down the inside, after removing all the contents, every time we broke camp. This routine we continued the whole way to Cape Crozier, and it made a great difference to the collection of ice on the upper two-thirds of the tent. It was the duty of the cook for the day to see to this, and we were each of us cook for one day in turn. The lower third of the tent skirt lining gradually got more and more iced up by trickles from above during the running of the primus, and nothing short of melting it out would have enabled us to keep it clear of ice. We gave up the brushing down routine on the journey home from Cape Crozier, for we had to burn oil so sparingly that we

tied up the ventilator permanently and kept in all the steam and heat we could, to thaw out our finnesko, which we hung in the roof at night. We were so iced up as to our clothes and sleeping-bags that nothing outside made any difference, and the omission of brushing down saved time in getting off.

After lunch we got away at 4 P.M. and made for what we believed to be Hut Point, but in the dark we got a good deal too close in towards Castle Rock, much more than was necessary. Our pace was slow owing to the weights, but the surface was not bad. It was chiefly crusty rough sea ice, salt to the taste still; or it had an inch or two of white crusty snow on the rough, darker sea ice, alternating with broader drifts of hard wind-swept snow, making long, low mounds over which the sledges ran easily. These seemed here to result from an E.N.E. wind coming from the neck on the promontory, the wind which we caught just after passing the Glacier Tongue, and again off the ridge along Castle Rock, where it blew to force 5, up to 8 P.M., when we camped for the night, having made 9¾ miles from Cape Evans. [Setting this tent in dark is difficult, but not too bad even in that wind. Bill warns me seriously against running risk of frostbite. I find no specs. very hard in setting tent—must be sure not to let any inability arising from this get on my nerves—41 more days we hope.] Castle Rock was here nearly abeam. The wind dropped soon after and we had a clear starlit night.

The temperature for the day ranged from -14.5° to -15° , and the minimum temperature for the night was -26° .

Wednesday, June 28, 1911.—Turned out at 7.30 A.M. The going became very heavy with the two sledges, and we made very little more than a mile an hour over a surface which was all rough, rubbly salt sea ice with no snow on it. Bowers thinks that we were on definitely younger ice than that which we were on farther out yesterday and on our return. He thinks there was a large open lead along the shore which was the last to freeze up, and that this resulted from off-shore winds.

We reached Hut Point at 1.30 P.M., having crossed three or four cracks and lines of pressure chiefly radiating from Hut Point itself. The sledgometer showed 13 m. 1500 yds., but we had not come in a direct line from Cape Evans. We lunched in the hut and had no difficulty with the door, as there was hardly any snow-drift against it.

After there was not so bad the sea formed from than one's at a differ hard and s whole jour of the Bar it, and ha time. The drift, not a

Unfort reached th snowdrifts fact that t struck the is now cont off the sea

Coming very cold a from the fo both hands

It was n on the Bar with the ea mitage. TH we confirme Barrier at t half a mile vious broken way and so t

We had sky. The to Rock to - 2 Barrier.

Thursday, down to - 56 hardly slept

After lunch we made better going to Cape Armitage, though there was still no snow here on the rough, rubbly ice, but it was not so bad as what we had been on during the forenoon, where the sea ice was still salt and crunchy, with humps everywhere, formed from the old weathered ice and salt flowers, none bigger than one's fist, allowing the feet to crush between them every step at a different angle. After Cape Armitage the surface became hard and snow covered; and with the best going we met with the whole journey for a short two miles, we quickly reached the edge of the Barrier, finding a good slope of snowdrift where we struck it, and having no difficulty in drawing our sledges up one at a time. There was a snow-covered crack as usual at the top of the drift, not a working crack, and invisible until broken into.

Unfortunately, both in going out and in coming back, we reached the Barrier edge in too bad a light to see whether these snowdrifts were quite continuous all along the edge, but from the fact that they were so at the two different points at which we struck the edge in the dark, I think it is probable that the slope is now continuous pretty well everywhere. We rose about 12 ft. off the sea ice.

Coming down the snow slope off the Barrier was a stream of very cold air which we felt first when we were only a few yards from the foot, and lost very soon after reaching the top. [Got both hands bitten going up Barrier—all ten fingers.]

It was now 6.30 P.M., and we camped at 7, the last half hour on the Barrier surface being uphill, and very heavy compared with the easy going on the snow-covered sea ice from Cape Armitage. There was no doubt as to the existence of this slope up; we confirmed it on our return, and I take it to be a proof that the Barrier at this point has in recent years broken back at any rate half a mile or a mile farther than it did this year—for the previous broken edges can be supposed to fill up successively in this way and so to produce a gradient without steps.

We had nothing but light variable airs all day with a clear sky. The temp. ranged from -24.5° in the morning by Castle Rock to -26.5° at Hut Point and -47° at the edge of the Barrier.

Thursday, June 29, 1911.—We spent a cold night with temp. down to -56.5° [Frightful cold last night—bad night. Bill has hardly slept for two nights—clothes beginning to get bad], and

it was -49° when we turned out at 9 A.M.; but the day was fine and calm on the whole, with occasional light easterly airs only.

Curtains of aurora covered a great part of the sky to the east both morning and evening, and it was one of the chief pleasures of our journey out that we were facing east, where almost all the aurora occurred, and so we could watch its changes as we marched, almost the whole time. Nine-tenths of the aurora we saw was in the east and S.E. of the sky, often well up to the zenith, but always starting from below the Barrier horizon. We never saw any that appeared close at hand.

The temp. remained at -50° all day, and Cherry and I both felt the cold of the snow very much in our feet on the march, he getting his big toes blistered by frostbite, and I my heel and the sole of my foot. A good many of Cherry's finger-tips also went last night at the edge of the Barrier and are bulbous to-day; but he takes them as a matter of course and says nothing, and he never once allowed them to interfere with his usefulness.

The surface to-day was firm, generally; hard and windswept in some places, and soft and sandy in others. The sledges to-day went heaviest on the harder areas for some reason, which was quite exceptional. I think there was a fixed deposit of gritty crystals on the apparently smooth surface. Always after this it was the soft sandy drifts which held us up more than anything else.

We made two or three long sloping gradients to-day in our march going eastward. These also we confirmed on our return journey, when we recrossed three long low waves on about the same line, and I believe them to be the continuation of a series of extensive waves which run out from the point at which the glacier flow from Mt. Terra Nova runs into the Barrier. These waves curve gradually south-westward from the south-easterly direction in which they first join the Barrier. Hodgson and I followed up and roughly chartered one of this group of waves in our journey in 1903 when we were examining the tide crack along the south side of Ross Island. They are very long and definite disturbances, and in our march were taken so diagonally that they seemed much longer. The difference of surface was quite noticeable, harder on the ridge summits and softer in the hollows. We have never met with anything like a crevasse on them.

Friday, June 30, 1911.—The surface to-day proved too heavy for us—we were unable to drag both sledges together, so we re-



[JUNE

as fine
only.
to the
pleas-
ost all
as we
ra we
to the
We

[both
ch, he
nd the
went
; but
nd he

swept
o-day
was
crys-
was
else.

our
return
t the
eries
the
hese
terly
fol-
our
; the
dis-
they
tice-
We

avy
re-



THE TIDE-CRACK AT RAZORBACK ISLAND



A WEDDELL SEAL GETTING ON TO THE ICE

laid on
 candle-la
 miles in
 always c
 the sledg

Heav
 seemed to
 sandy pat
 could jud
 so than I
 to think th
 ranged fr
 on campir
 some auro
 march.

[June
 as if we co
 perature -
 and most c
 for half m
 over, froz
 big toe wei

Saturd.

dawn was
 able to rel
 lunch we r
 The surfac
 move one s
 made only
 helpful—in

Between
 beams mak
 altitude of
 arches. Th

Erebus
 smoke, but v

The mi
 -66-6° in t

* Wilson giv
 ture met, see un

laid one at a time, by daylight from 11 A.M. to 3 P.M.—and by candle-lamp from 4.30 P.M. to 7.45 P.M. We made only $3\frac{1}{4}$ miles in the day. The surface was soft and sandy, and though always crusted, always let one through an inch or two, as well as the sledge runners.

Heavy subsidences were continual all day, and the surface seemed to give way more when we were on the edges of the softer sandy patches. They were not extensive as a rule as far as one could judge, but they were exceptionally frequent—much more so than I have known them in the summer. There was no reason to think they dropped more than $\frac{1}{4}$ to $\frac{1}{2}$ inch. The temp. to-day ranged from -55° in the morning to -61.6° at lunch and -66° on camping for the night. We had calm weather all day, and some aurora to watch in the E. and from N.E. to S. during the march.

[June 30.—Relaying all day—surface awful. It does not look as if we could pull this off. Last night was record sledging temperature -75° on sledge, -69° under sledge.* I was in big bag and most of night shivered till back seemed to break, then warm for half minute and then on again the same thing: turned right over, froze in and got a little sleep. Feet liable to go. One big toe went and I don't know for how long.]

Saturday, July 1, 1911.—We turned out at 7.30 A.M. No dawn was visible, but at 10.45 A.M., when we got away, we were able to relay by daylight, and continued so until 3 P.M. After lunch we relayed by candle lamp from 4.15 P.M. to 7.45 P.M. The surface was like sand, and so heavy that we could only slowly move one sledge along. Subsidences very frequent all day. We made only $2\frac{1}{4}$ miles in all. [Bill and Birdie very unselfish and helpful—impossible to wear glasses and so I am handicapped.]

Between 5 P.M. and 7 P.M. there was a very fine aurora, large beams making very extensive curtains from E. to S. up to an altitude of 45° , and with characteristic black sky beneath the arches. The colour was a very orange yellow.

Erebus smoke has been difficult to see, no long stream of smoke, but very small puffs apparently going eastward each day.

The min. temp. last night was -69° , and to-day we had -66.6° in the morning and -60.5° at 10 P.M. Light south-

* Wilson gives this under July 1 for the night of June 30. For the lowest temperature met, see under July 6.

easterly airs and north-easterly airs during the march, at these temperatures, forced us all to adjust our noseguards.

Note.—All the temperatures and weather notes in this report are taken directly from Bowers' record. Bowers also made himself responsible for the sledgometer records, and for notes on the condition of the ice on Ross Sea when we were at Cape Crozier. He also kept full notes of the auroræ, and did so much generally throughout the journey and with so much persistence notwithstanding the difficulties that beset us, that this report must be considered as much his as mine. He has moreover read it all through and has materially helped me in making it complete. What I think of him and of Cherry-Garrard as companions for a sledge journey of this kind I have already made known to you, sir, in conversation. It would be impossible to say too much about either of them. I think their patience and persistence from beginning to end was what made five weeks of discomfort not only bearable but much more than pleasant. I have added this note since his revision of the report.

Sunday, July 2, 1911.—Min. temp. for the night was -65.2° , and this notwithstanding a breeze of force 3 from the S.S.E. with slight drift. The temp. during the day ranged from -60° to -65° with calm, and light airs which again made us adjust nose nips. After their use this day and yesterday, however, they were unnecessary, and some of us never again used them.

A fog bank formed along the Promontory ridge during the afternoon, but rose, and later dispersed to the westward. We all noticed that our frozen fur mits thawed out on our hands while it lasted.

Sunday, July 2, 1911 (continued).—We were again relaying to-day by daylight from 11 A.M. to 3 P.M., and by moonlight instead of candle lamp from 4.30 to 8 P.M. This was the first we had seen of the new moon. As it passed exactly behind the summit of Erebus it gave us an extraordinary picture of an eruption.

We had a fine aurora in the south low on the horizon as a low curtain and arch, with a very striking orange colour all over.

We made only $2\frac{1}{2}$ miles in the day. [A terrible day. I felt absolutely done up at lunch—three frostbitten toes on one foot—and heel and one toe on the other—burning oil is all that keeps us going now—better night however. We are getting into the swing of doing everything slowly and in mits.

I have pricked six or seven blisters on fingers to-night.]

Monday
 -65° . The
 came gro-
 backed s-
 cleared ag-
 light in th-
 in the fore-
 The te-
 We ha-
 7.30 P.M. a-
 of the sky
 where they
 shortened,
 constantly
 were very h-
 again orang-
 it as follow-
 N.E. to the
 Curtain for-
 as if by win-
 head and mo-
 and orange.
 It was su-
 on our backs
 Our sleep
 low temperat-
 our clothing
 bags for use
 lining. Cher-
 for warmth a-
 warmth, but
 broke in ever-
 him, but also
 and frozen.
 the skins. Ch-
 inside that to-
 down bag as a
 Bowers' ba-
 own, begun wi-
 rather wet and

Monday, July 3, 1911.—The min. temp. for the night was -65° . The weather was calm to begin with and clear, but became gradually overcast all round, starting with a few curve-backed storm clouds over Terror. After lunch however the sky cleared again completely, and we were able to relay by moonlight in the afternoon. We had made only $1\frac{1}{2}$ miles by daylight in the forenoon march, and in the whole day only $2\frac{1}{2}$ miles.

The temp. ranged from -52° to -58.2° .

We had a magnificent display of auroral curtains between 7.30 P.M. and 8 P.M., during which four-fifths of the eastern half of the sky was covered by waving curtains right up to the zenith, where they were all swinging round from left to right in foreshortened, swaying curtains forming a rapidly moving whirl, constantly altering its formation. Some of the lower curtains were very brilliant and showed bands of orange and green and again orange fading into lemon yellow upwards. Bowers noted it as follows: 'Remarkable brilliant aurora working from the N.E. to the zenith and spreading over two-thirds of the sky. Curtain form in interwoven arcs, curtains being propelled along as if by wind; the whole finally forming a vast mushroom overhead and moving towards the S.E. Colours, lemon yellow, green and orange.'

It was such a striking display that we all three halted and lay on our backs for a long time watching its evolutions.

Our sleeping-bags are beginning to show the effect of these low temperatures notwithstanding every care to keep them and our clothing dry. We left Cape Evans with three reindeer-skin bags for use to begin with, and a down bag each as a reserve lining. Cherry's fur bag was a very large one, much too large for warmth at these temperatures. My own was a good fit for warmth, but became so small when wet and frozen up that it broke in every direction. Bowers' bag was the right size for him, but also broke in more than one place later on when wet and frozen. All were as good as could be wished as regards the skins. Cherry has been so cold in his large bag with the hair inside that to-day he has turned it to hair outside, and bent his down bag as a lining to decrease the space.

Bowers' bag, begun with hair outside, is still so in use. My own, begun with hair inside, is still so in use. All are already rather wet and stiff when frozen, but we sleep in them well

enough, and have no difficulty in rolling them up and unrolling them at night. [Bill having cold bad nights—feels it a bit I think—I have been half falling asleep at halts, Birdie ditto—surface a little better—foreshortening the mountains. Clothes for day have been so stiff we have to stop in position we just stand in when we get out of tent.]

Tuesday, July 4, 1911.—The min. temp. for the night was -65.4° , but on turning out at 7.20 A.M. we found the sky completely overcast and snow falling, with occasional gusts from E.N.E. to S. and S.S.E. At 9.30 A.M. the temp. had risen to -27.5° , with a wind force of 4 from the N.E.

Nothing was visible anywhere by which to make a course, so we had breakfast and turned in again. We were warm and comfortable all day, but though there were signs of clearing by night time we had to do without a march.

The min. temp. for the day was -44.5° , and during the following night -54.6° .

Everything was obscured round Erebus and Terror by clouds, though later it became possible to see Terror Point, and we knew that we were still out of the direct path of the southerly blizzards which sweep round Cape Crozier.

This lie-in has saturated our clothing through, and our burberries stiffen outside the tent so much that it becomes almost difficult to get in again through the door. Our feet so far have been almost constantly warm, except on the march when plodding slowly on soft snow. We had then to keep a watchful eye on them to avoid getting frostbitten toes or heels. I regretted having left my puttees behind, as the additional wrapping round the ankles would have been a great protection to the feet.

We are using oil in the double tent now, after cooking is done, to dry and thaw out socks and finnesko before putting them on in the morning. It has seemed to us an almost necessary precaution at these temperatures unless one is prepared to take the damp socks into the sleeping-bag every night, and this with so many weeks ahead of us we are loath to do, as we are trying our best to keep the bags dry in many ways—for instance, we kept our pyjama trousers and pyjama jackets only for night wear to begin with, until they became so wet and stiff that in order to wear them at all they had to be kept on permanently. From the day of the blizzard incident at Cape Crozier back to Cape Evans,

[JULY

unrolling
t a bit I
tto—sur-
othes for
ust stand

ight was
sky com-
sts from
risen to

a course,
arm and
aring by

; the fol-

y clouds,
we knew
lizzards

our bur-
s almost
far have
plodding
l eye on
ted hav-
ound the

is done,
them on
precau-
he damp
so many
our best
ept our
to begin
to wear
e day of
Evans,



A PRESSURE RIDGE IN THE SEA-ICE RUNNING TOWARDS CAPE BARNE

neither B
they were

Wedn.

clearing a
worse than
slowly with
only made

The mi
temp. had
white fog,
gave a whi
mock moon
mock moon

All day
Terror Poin
regularly ag
sign of wind
and smooth,
great force,
sheets of so
though they
on this snow
that have a pe

Whether
lets one's feet
sticky-runners

Thursday,

a heavy bank
and over the se

We had re
however, impr
7½ hours' hau

The min. te
in the morning
when we campe
it had risen agai
fog and mist to
with a knife, 'fle
temperatures wa
a trace of opales

neither Bowers nor I made use of our jackets, however, at all—they were stowed away, stiff, in the tank, and so returned home.

Wednesday, July 5, 1911.—At 3 A.M. the whole sky was clearing and at 7 A.M. we turned out. The surface was now worse than we had as yet experienced, and we moved dreadfully slowly with one sledge load at a time. In $7\frac{1}{2}$ hours hauling we only made $1\frac{1}{2}$ miles good.

The min. temp. last night was -54.6° , and by the evening the temp. had dropped to -61.1° . We were then surrounded by a white fog, but could see Erebus and Terror. The cirro-stratus gave a white-looking sky in the moonlight and a fair halo with mock moons and vertical beams and a particularly well-defined mock moon beneath on the horizon.

All day we had been hauling up hill, and we hoped it was Terror Point we were crossing. Settlements of the crust occurred regularly again at short intervals. The surface still shows no sign of windcut sastrugi, and though much of it is wind-hardened and smooth, it appears to be the result of variable winds of no great force, and it is also covered to a very great extent by deep sheets of soft snow, on which the sledges hang up exactly as though they were going over sand. There is no surface marking on this snow except marks resembling horses' hoofs, with edges that have a peculiar planed-off appearance.

Whether harder or softer, the whole surface is crusted and lets one's feet in for a couple of inches, spoiling one's pull on the sticky-runnered sledges.

Thursday, July 6, 1911.—Again a calm day and clear, though a heavy bank of fog lies over the pressure ridges ahead of us, and over the seaward area to the east.

We had relay work again on a very heavy surface, which, however, improved slightly in the afternoon. But the result of $7\frac{1}{2}$ hours' hauling was a forward move of $1\frac{1}{2}$ miles only.

The min. temp. for the night had been -75.3° . At starting in the morning it was -70.2° and at noon -76.8° . At 5.15 P.M., when we camped for lunch, it was -77° exactly, and at midnight it had risen again to -69° , when there was some low-lying white fog and mist to the N. and N.N.W. The butter, when stabbed with a knife, 'flew' like very brittle toffee. Our paraffin at these temperatures was perfectly easy to pour, though there was just a trace of opalescent milkiness in its appearance.

Friday, July 7, 1911.—We got away late, at noon, in a thick white fog in which it was impossible to see where we were going. We still had to relay, though the surface had distinctly improved. There was no sign of wind sastrugi yet.

After lunch, which we finished about 6.30 P.M., we got an indistinct view of the mountains, and saw we were beginning to close Mt. Terra Nova with Mt. Terror, but the fog came down again at once, and at 9.45 P.M. we camped, as we were unable to guess at all what direction we had been making. We only made one and two-thirds miles good in the day.

The min. temp. for the night from 12 to 2 P.M. had been -75.8° . At 2 P.M. it was -58.3° , and at 7 P.M. had risen to -55.4° , a change which we felt as a grateful one both in our hands and feet on the march. [There is something after all rather good in doing something never done before—these temperatures must be world's record.]

Saturday, July 8, 1911.—A day of white fog and high moonlight but without a trace of landmark to guide us. We relayed as usual, four hours in the forenoon, for $1\frac{1}{4}$ miles, and three hours in the afternoon for one mile only. We were on a better surface, either more windswept or else improved by the rise in temperature, but still deep and soft to walk in, though often with harder crusted areas. Here and there were really hard and slippery windswept snow surfaces occurring under a covering of some inches of quite soft snow, showing the peculiar planed-off appearance which was always associated with horse-shoe impressions and very heavy dragging. We made our course to-day by compass.

The min. temp. for the night was -59.8° and at 10.30 A.M. -52.3° , with south-easterly airs, and -47° at 7.15 P.M.

Sunday, July 9, 1911.—Dense mist, and white fog [the fourth day of fog], and snow falling all day, made relaying impossible, but we found we could manage the two sledges together again on the improving surface.

Our chief difficulty was to avoid gradually and unwittingly mounting the slopes of Mt. Terror to our left, where there are any number of crevassed patches of ice, and running into the pressure ridges on our right. Between these two lay an area of more or less level land ice which was safe going—but in two or three places I knew it was necessary to cross long snow capes run-

ning across
to avoid
ridges fall
ing us con
all along t

To-day
over one n
It was a
moon was
was obscur
In the afte
pected we
moderate g
ing the sec
again hard
loose upon i
the ivory-ha
of the ridge
crusted. Or
of the chanc
of one's feet
surface one
an edge to b
dinarly unif
out of the w
area of eddy
by the meetir
which comes
merable fissur

The moon
nothing else,
rise and a ste
tainous-lookin
unhitched from
a central knot
sprung with cr
other similar b
other on our le
when we stood
ice underneath

ning across our path from Mt. Terror—and here, if one wished to avoid very long uphill drags one had to approach the pressure ridges fairly closely—a thing quite easy with daylight, but affording us constant trouble in the dark and fog which hampered us all along this part of our journey.

To-day no landmarks were visible at all. We made a little over one mile in the forenoon and $\frac{3}{4}$ mile more in the afternoon. It was a great relief to have done so without relaying. The moon was invisible [only a glow where she is] and everything was obscured by fog, but the surface was improving every hour. In the afternoon we ran into crevassed ground, after having suspected we were pulling the sledges up and down several rises of moderate gradient. As we expected this, however, before reaching the second long snow cape, we went on. The surface was again hard and icy in places, with sometimes six inches of snow loose upon it. Our feet went through this snow and slipped upon the ivory-hard surface underneath. This was often near the top of the ridges. In the hollows the surface was deep and soft and crusted. One could judge much of the nature of the surface, and of the chance of finding crevasses, by the sound and by the feel of one's feet on the snow, without seeing anything at all of the surface one was covering. Occasionally the moonlit fog allowed an edge to be lit up here and there, but the surface is so extraordinarily uniform and featureless that we believe we are still well out of the windswept line of southerly blizzard and still in an area of eddying winds, heavy snowfall, and constant fogs formed by the meeting of cold Barrier air with the warmer, moister air which comes up from the sea ice, and especially from the innumerable fissures of the pressure ridges. We called this Fog Bay.

The moon had again become visible almost overhead, but nothing else, until just as we found ourselves going up a longer rise and a steeper one than usual we saw a grey, irregular, mountainous-looking horizon confronting us close ahead. So here we unhitched from the sledges, and tying our lanyards together into a central knot, we walked up about 50 yards of icy slope interspersed with cracks, and having reached the top found we had another similar broken and irregular horizon ahead of us and another on our left. These were obviously the pressure ridges, and when we stood still we could hear a creaking and groaning of the ice underneath and around us, which convinced us, and later led

us to think that the tidal action of the coast here was taken up in part at any rate by the pressure ridges without forming any definite tide crack.

This excursion from our sledges gave us, as we thought, our right direction for the safer land ice, but on turning ourselves with them in that direction, we found we were still running into the same crevassed mounds and ridges, so, finding a hollow with deeper snow in it, we camped for the night, and decided to wait until we could see exactly where we had got to.

The absence of a well-marked tide crack—which had rather puzzled us in the *Discovery* days—in the crossing of land-ice slopes such as Terror Point (Cape McKay) and the 'second snowscape,' both of which come straight down from Terror and run into the pressure ridges, was a question which we had in our minds all these days. We assuredly did cross several small cracks on these slopes which had the appearance of a certain amount of working, but their breadth was a matter of a couple of inches only, and if tidal they must take up only an insignificant fraction of the movement. They are so small that they may easily have been obscured by snowfall in the old days. Bowers is convinced they are to be considered tidal cracks. I am not so sure myself, and hope to have a better view of them by daylight before deciding whether there is anything to take up tidal movement besides the pressure ridges, which seem to me more than sufficient.

This day the temp. ranged from -36.7° up to -27° , with light airs northerly and southerly.

Some hours after midnight it began to blow and to snow more heavily.

The min. temp. for the night was -24.5° up to noon the next day.

Monday, July 10, 1911.—By noon a blizzard was blowing from the S.S.W., of force 6 to 8, and the air was as thick as could be with snow. This continued all day, and we lay wet and warm in our bags, listening to the periodic movements of the ice pressure, apparently tidal to some extent, beneath and about us.

Tuesday, July 11, 1911.—The temp. at 10 A.M. went up to $+7.8^{\circ}$ 'a rise of over 80° from the record minimum,' and at 8 P.M. was still $+6.8^{\circ}$, with a minimum for the day of $+3.2^{\circ}$. The wind came from S.W., force 5 to 9, and very squally. This continued all day with a very considerable snowfall which packed

1911]

our tent
Cherry i
side. Be
bag yeste
perature
us and ou
dered whi

We ha
been some

On Jul
have chose
perimenting
biscuits to t
with his de
heartburn, a
I have, and
we have.

I have
allowance of
has been abou

Bowers h
ance of pemm
So yesterc
and I should
of my butter
exchange.

This broug
continued his
possible—but t
way home he w
Cherry's die

Pemmica
Biscuit
Butter

Bowers' diet
Pemmica
Biscuit
Extra pen

our tent in $1\frac{1}{2}$ to 2 feet all round, as well as all our sledge gear. Cherry is still in his down bag inside the reindeer with fur outside. Bowers still as he started, with fur outside. I turned my bag yesterday from fur inside to fur outside. The rise in temperature and the long lie-in during this blizzard have steamed us and our clothes into a very sodden wet condition, and one wondered what a return to low temperatures would effect.

We have been discussing our respective rations, and they have been somewhat revised as follows:

On July 6 Cherry felt the need for more food, and would have chosen fat, either butter or pemmican, had he not been experimenting on a large biscuit allowance. So he increased his biscuits to twelve a day, and found that it did away to some extent with his desire for more food and fat. But he occasionally had heartburn, and has certainly felt the cold more than Bowers and I have, and has had more frostbite in hands, feet, and face than we have.

I have altogether failed to eat anything approaching my allowance of 8 ozs. of butter a day. The most I have managed has been about 2 or 3 ozs.

Bowers has also found it impossible to eat his extra allowance of pemmican for lunch.

So yesterday, that is, a fortnight out, we decided that Cherry and I should both alter our dietary, he to take 4 ozs. a day of my butter and I to take two of his biscuits, i.e. 4 ozs., in exchange.

This brought Cherry's diet and mine to the same. Bowers continued his diet, taking his extra pemmican when he felt it possible—but this became increasingly less frequent and all the way home he went without it.

Cherry's diet and mine was now, *per diem*:

Pemmican	12 ozs.
Biscuit	16 ozs.
Butter	4 ozs. (we rarely eat more than 2 ozs.)

Bowers' diet was now:

Pemmican	12 ozs.
Biscuit	16 ozs.
Extra pemmican	4 ozs. (rarely eaten).

Our daily routine was, for breakfast, to have first tea, then pemmican and biscuit; for lunch, tea and biscuit (and butter for Cherry and myself); for supper, hot water and pemmican and biscuit.

We none of us missed sugar or cocoa, or any of the other foods we have been used to on sledge journeys, and we all found we were amply satisfied on this diet. Cocoa would have been pleasanter at night than plain hot water, but the hot water with biscuit soaked in it was very good.

We still carry out the brush routine every time we break camp, to clear away all the rime formed on the inner tent lining. The outer tent is extraordinarily free from frost—and remained so to the day we returned to Cape Evans. The lower skirts of the inner tent, however, are solid with ice.

Towards evening the wind abated considerably, and parts of Mt. Terror came into view, but during the night the wind came on again with much snow and violent gusts, increasing at times to force 10. We were unable to march. The min. temp. for the night was -7.6° .

Wednesday, July 12, 1911.—We were compelled to remain in our bags again all day. Wind from S.W., force 10, and squally up to force 9 all the afternoon, with much drift. Temp. up to $+2.9^{\circ}$ again in the morning. Towards night there were lulls, and at 3 A.M. the wind ceased. Bowers turned his bag from hair outside to hair inside, his first change since starting.

Thursday, July 13, 1911.—After digging out our sledges and tent, which were pretty deeply buried in drift, we had a really good day's march, making $7\frac{1}{2}$ miles in $7\frac{1}{2}$ hours with both sledges. [Seems a marvellous run.] During our march, in our effort to avoid the pressure ridges on our right, we got imperceptibly somehow too high up on to the slopes of Terror and were held up by a very wide crevasse with an unsafe looking sunken lid, which we caught sight of in a momentary break of moonlight just in time to avoid it. We turned down its side and found it was one of a number that marked a low mound in the land ice slopes. We made out east again to get once more into the safety limit of land ice on the flat, which seemed very narrow in the dark.

We camped about 8 P.M. Min. temp. for last night was -22.2° and by the evening the temperature had dropped to

-28.6° , b
the blizza
also wind
sional hal
glow all c
Terror.

cirro-strat

The no
cut into s
soft drifts
large area
appearanc
on the sur

Friday

in all to-d
cut short l
more four
into one o
it and encc
ing in adv
of them.

was light
but spent,
bad weath
to-day in c
Sastrugi w
the true p:

The m
it was -17
[The exp
were suffi
records:

Rather
 $23\frac{1}{4}$ miles
lifted and
pressure r
left when
this and a
and both
about and

-28-6°, but there was still a lot of cirro-stratus about, which the blizzard doesn't seem to have cleared away. There were also windy-looking clouds about, with lunar coronæ and occasional halos. During the daylight there was a very striking rosy glow all over the northern sky even up to the summit of Mt. Terror. The whole sky was a rich rosy purple, due to a thin cirro-stratus or alti-stratus I think.

The new surface was very flat, and very windswept, but not cut into sastrugi at all. Most of the new areas are low, flat, soft drifts, or low mounds, slightly rounded at the top and of large area. The softer areas have still the shaved or planed-off appearance with none but the horse-hoof shaped impressions on the surface.

Friday, July 14, 1911.—We made five and one-third miles in all to-day by a good morning march, but an afternoon march cut short by a complete loss of all light. After lunch we once more found we had overdone our easting and had run again into one of the higher pressure ridges. We turned north from it and encountered more crevasses, but by zig-zagging and sounding in advance on a longer trace we succeeded in getting clear of them. We had the Knoll before us at the time while there was light enough to see it. Our moonlight was, however, all but spent, so much of it had been lost in fogs and blizzard and bad weather. We were making for rather east of the Knoll to-day in our endeavour to keep within the flat area of land ice. Sastrugi were increasing rapidly here, and we were now entering the true path of the southerly blizzard.

The min. temp. for the night had been -35°. At 8.30 A.M. it was -17.4°, and in the afternoon and evening it was -24.6°. [The experiences so lightly passed over in the official account were sufficiently thrilling in themselves. The other diary records:

Rather a hair-raising day—very bad night—by hard slogging 2¾ miles this morning—then on in thick gloom which suddenly lifted and we found ourselves under a huge great mountain of pressure ridge looking black in shadow—we went on bending to left when Bill fell and put his arm into a crevasse—we went over this and another and some time after got somewhere up to left, and both Bill and I put a foot into a crevasse—we sounded all about and everywhere was hollow, and so we ran the sledge

down over it and all was well. My nerves were about on edge at end of day.]

AT THE KNOLL

Saturday, July 15, 1911.—The min. temp. for the night was -34.5° , but at 10.30 A.M. it was -19.2° , with a breeze of force 3 from the S.S.W. We got a clear view this morning, however, and could see the moraine shelf facing the Knoll, where we had decided to build our stone hut. We had a short, steep, uphill three miles' pull over very hard and deep-cut sastrugi to this spot, and then, rounding the lower end of the moraine, we found ourselves in the Knoll gap and pitched our last outward camp in a large open smooth snow hollow, hard and windswept as to surface, but in places not cut up by sastrugi. This camp lay about 150 yards below the ridge where we proposed to build our stone hut. [Here we are after a real slog—700 feet up, camped on very hard snow with our hut site chosen off to W. on some moraine—we have been discussing what to call the hut which we hope to build under a big boulder on the slope, walling one side of it—Terra Igloo I expect. It seems too good to be true—19 days out, this is our 15th camp—four days' blizzard. Surely seldom has anyone been so wet—our bags hardly possible to get into—our windclothes just frozen boxes. Birdie's patent balaclava is like iron—it is wonderful how our cares have vanished.] We had originally intended building on the Adélie penguin rookery, but so much of our time has been taken up in getting here, and our oil was already so short, that we decided to build as close as we could to our work with the Emperor penguins, and take the chance of doing so in the blizzard area. In the Adélie penguin rookery we should have been out of the blizzards, but five miles from our principal work. We hoped, however, to find something of a lee for our hut, and to put up with the blizzards.

On the ridge top above the snow hollow where we were camped was a low, rough mass of rock *in situ* with a quantity of loose rock masses of erratics of various kinds, some granite, some hard basalt, and some crumbly volcanic lava lying around. There was also a lot of rough gravel and plenty of hard snow which could be cut into paving stone slabs. So here we had all the material we wanted, and as the corner under the rock

in situ [
of the w
out, we
some 6
which w
which we
reason, r
was to b
a southe
wind we
air down

We h
building
Barrier v
feet, abo
ing up w
To the n
open vie
looked al
stretching
climbed u
ble again:

We s
leads wer
and thin,
on the ic

I beg:
deer bag
till the d

Sunda
saw a clo
Crozier
Otherwise

The te
again hac
down our
in the mo
after noon

We w
as we co

out on edge

the night was
eze of force
g, however,
here we had
steep, uphill
trugi to this
e, we found
itward camp
dswept as to
uis camp lay
sed to build
700 feet up,
n off to W.
call the hut
lope, walling
good to be
ys' blizzard.

rdly possible
rdie's patent
es have van-
1 the Adélie
1 taken up in
t we decided
the Emperor
lizzard area.
n out of the
We hoped,
nd to put up

ere we were
th a quantity
some granite,
lying around.
of hard snow
here we had
der the rock

in situ [which, it was hoped, would make a large part of one of the walls] was too solidly iced up with ice and gravel to clear out, we chose a spot [a moderately level piece of moraine] some 6 or 8 yards on the lee side of the actual ridge, a position which we thought would be out of the wind's force itself, but which we eventually found was all the more dangerous for that reason, as it was right in the spot where the upward suction was to be at its greatest. At lunch time, 4.15 P.M., we still had a southerly wind of force 4, with the temp. at -13° , and this wind we found to be due to the more or less constant flow of cold air down from the slopes of Terror.

We had a magnificent outlook from this spot where we were building our hut. To the east we looked out over the Great Barrier with the whole range of pressure ridges laid out at our feet, about 800 feet below [looking as if giants had been ploughing up with ploughs which made furrows 40 or 50 feet high]. To the north and N.E. we had the Knoll, and beyond it a clear open view over the ice of the Ross Sea. And to the south we looked along the path we had come along the slopes of Terror, stretching away towards the Bluff, while on our right these slopes climbed up to the summit of Mt. Terror, which was plainly visible against the sky.

We saw that Ross Sea was completely frozen over. No open leads were to be seen, but much of the ice appeared to be young and thin, with little snow on it. These and the following notes on the ice of Ross Sea were kept by Bowers.

I began the use of my eiderdown bag to-day inside the reindeer bag with the fur outside, and after this made no change till the day we reached Cape Evans again.

Sunday, July 16, 1911.—To-day looking over Ross Sea we saw a cloud of frost smoke drifting eastward along the Cape Crozier cliffs, evidently from an open lead along the coast. Otherwise the sea was covered by an unbroken sheet of ice.

The temp. varied to-day between -20.8° and -28.5° , and we again had the south-westerly breeze of force 3 to 5 coming down our snow slope from Mt. Terror. The weather was clear in the morning, but became hazy with cirro-stratus and fog soon after noon from the south.

We worked at the stone hut all the daylight and as long as we could see by the waning moonlight, and while Cherry

built up the walls, Bowers and I collected rocks and piled up the outside of the walls with snow slabs and gravel. We had a pick and a shovel to work with.

[It was quite a question what it was to be called: in his Diary Bill called it 'Oriana Hut,' and the ridge the Oriana ridge: we discussed 'Terra Igloo,' 'Bleak House,' 'The House on the Hill.'

Birdie gathered rocks from over the hill, nothing was too big for him. Bill did the banking up outside. The stones were good, the snow, however, was blown so hard as to be practically ice: a pick made little impression upon it, and the only way was to chip out big blocks gradually by the small shovel.

There was now little moonlight or daylight, but for the next two days we used both to their utmost, being up at all times by day and night, and often working on when there was great difficulty to see anything: one day Birdie was digging with the hurricane lamp by his side.]

The hut was placed so as to escape the force of the southerly wind under the moraine ridge. We were about 800 feet above sea level. Our method of construction was to build four walls of solid rock, leaving a small gap for a door in the lee end. The weather wall was highest, and the breadth of the hut was $7\frac{1}{2}$ to 8 ft., so that the 9-foot sledge rested across from wall to wall as a cross rafter to support the canvas roof. The two side walls were built up to the height of the weather wall at the weather end, but were not so high by a couple of feet at the door end. The length of the hut was about 10 ft.

Against the outer side of the rock-walls were laid large slabs of hard snow like paving stones, each having its icy wind-swept surface outside. Between the slabs of snow and the rock walls we shovelled moraine gravel. Over all this fell the canvas roof, anchored by lanyards to heavy rocks all round, and batted down to its outer side again by a double banking of ice slabs and gravel; finally, every crevice was packed in by hand with soft snow until the whole wall was uniformly tight all round. The work took us all the light we had of three days to finish. The canvas roof was made so ample in size that it came right down to the ground on the weather side and more than half-way down all the other sides. This, we thought, could not fail to make the walls tight when packed in and over as

1911]

explained a drift or glacier later on, for between the shifting and

Monday
spent the evening on with the on and door.

We began with force. The day varied [Birdie was] thing that out. We t on, but it v to the top to try and t this day th where our morning.]

Over R irregular st the N.E. ar

Tuesda
ible to-day S.S.W. wind at the hut.

roof, but co and turned erally foun work or m: were gettin we always l the blubber When we a: we were co two hot me:

It was t sary to our

d up the
and a pick

: in his
e Oriana
e House

was too
ones were
be practi-
the only
ll shovel.
r the next
all times
was great
g with the

e southerly
feet above
four walls
e lee end.
e hut was
from wall

The two
er wall at
of feet at
t.

laid large
ts icy wind-
nd the rock
l the canvas
id, and bat-
king of ice
in by hand
ly tight all
f three days
size that it
le and more
ought, could
and over as

explained above, but it completely failed to keep out either snow drift or gravel dust when the wind began to blow in earnest later on, for both drift and dust poured in through every crack between the stones of the weather walls and lee walls without shifting any of the more bulky packing at all.

Monday, July 17, 1911.—We continued with the hut and spent the whole of available daylight and moonlight in getting on with the walls, which were all but finished for placing the roof and door. For this we want a calm if possible.

We began work to-day in a light air, but it was blowing again with force 3 from the S.W. from noon onwards, and the temp. all day varied between -19.5° and -23.3° . The sky was overcast. [Birdie was very disappointed that we could not finish the whole thing that day, but there was a lot to do yet, and we were tired out. We turned out early the next day to try and get the roof on, but it was blowing hard. (*Tuesday, 18th.*) When we got to the top we did some digging, &c., but it was quite impossible to try and get the roof on, and we had to leave it. We realised this day that it blew much harder at the top of the slope than where our tent was pitched. It was bitterly cold up there that morning.]

Over Ross Sea are now two open leads of water like broad irregular streets extending from the Cape Crozier cliffs away to the N.E. and lying more or less parallel to one another.

Tuesday, July 18, 1911.—No leads or open water were visible to-day over Ross Sea. The temp., -26.5° to -27.3° , with S.S.W. wind of force 4 to 5 all day, made work almost impossible at the hut. We got everything ready for placing and fixing the roof, but could n't do it in the wind. We left the work at noon and turned in to spend a very cold night, a thing which we generally found was the consequence of not having done any hard work or marching during the day. [During this time our bags were getting worse and worse, but were still very possible, and we always looked forward to the days of the 'Stone Age' when the blubber stove should be going and we were to dry everything. When we arrived we had begun our fifth out of six tins of oil, and we were economising oil as much as possible, often only having two hot meals a day.]

It was curious how the estimate of how much oil was necessary to our return, diminished as our stock decreased: at first

we said we must have at least two gallons to go back with: then about Terror Point a tin and two full primus lamps; until it came down to one full gallon tin, and this is what we actually did use.]

Wednesday, July 19, 1911.—As it was a fine, calm day we decided to use it in an effort to reach the Emperor rookery and get some blubber, as our last can of oil but one was already running low and we had determined to keep the last can untouched for the journey home. We started down at 9.30 A.M., just as dawn appeared on the horizon in the east. We took an empty sledge, with a couple of ice axes, Alpine rope, harnesses, and skinning tools. We had about a mile to go down snow slopes to the edge of the first pressure ridge, and our intention was to keep close in under the land ice cliffs which are very much more extensive now than they were ten years ago. Then we hoped to get in under the actual rock cliffs which had always been the best way down to the rookery in the *Discovery* days. But somehow we got down by a slope which led us into a valley between the first two pressure ridges, and we found it impossible to get back in under the land ice cliffs. Nor had we then seen any other way down from the land ice except by the slope we followed. The rest was apparently all ice cliff about 80 to 100 ft. high. We tried again and again to work our way in to the left where the land ice cliffs joined the rock cliffs, but though we made considerable headway now and then along snow slopes and drift ridges by crossing the least tumbled parts of the intervening pressure lines, we yet came time after time to impossible places [with too great a drop], and had to turn back and try another way. [Bill led on a length of Alpine rope on the toggle of the sledge. Birdie was in his harness on the toggle, and I was in my harness on the rear of the sledge. Two or three times we tried to get down the ice slopes to the comparatively level road under the cliff, but it was always too great a drop. In that dim light every proportion was distorted, and some of the places we actually did manage to negotiate with ice axes and Alpine rope looked absolute precipices, and there were always crevasses at the bottom if you slipped. This day I went into various crevasses at least six times, once when we were close to the sea going right in to my waist, rolling out and then down a steep slope until brought up by Birdie and Bill on the rope.] We tried one possible opening after another,

and all led gone, and v a chaotic p tically in ou and complet cul-de-sac v where they tion of heat the rock cli of the rook pressure to idea], so we great cautio traced the s had been ro continually dark by the five hours to tracks up ag must go ah and by then tent again.]

During with a clear westerly wi minimum in

There w Cape Cliffs

Thursda to get our h we had deci A.M. to reac now really l it all safe.

us as we pac ond 8-ft. sle wall. The v tied it dowr we had a gc case we tied

and all led to further impasses until the daylight was two-thirds gone, and we found ourselves faced in a large snow hollow by a chaotic pile of ice blocks and snowdrifts standing almost vertically in our path and all round us, to a height of some sixty feet, and completely stopping all chance of progress forward [a great cul-de-sac which probably formed the end of the two ridges, where they butted on to the sea ice]. Here we had the mortification of hearing the cries of Emperor penguins echoed to us by the rock cliffs on our left. We were still, however, out of sight of the rookery and we had still a quarter of a mile of chaotic pressure to cross [to be caught in the night there was a horrible idea], so we reluctantly gave up the attempt for the day and with great caution and much difficulty owing to the failing light retraced the steps it had taken us about three hours to make. We had been roped together the whole time and had used the sledge continually over soft and rotten-looking snow bridges. It was dark by the time we reached safe ground after clambering about five hours to no purpose. [Birdie was very good at picking the tracks up again. At last we lost them altogether and settled we must go ahead. As a matter of fact we picked them up again, and by then were out of the worst: but we were glad to see the tent again.]

During the day a light southerly breeze had been blowing with a clear sky. The temp. had varied from -30° with south-westerly wind of force 2 at 4 P.M. to -37° , which had been the minimum in the early morning between 3 A.M. and 9.30 A.M.

There was again some frost smoke over the sea ice under the Cape Cliffs and a small shining open lead of water in the offing.

Thursday, July 20, 1911.—We turned out at 3 A.M. in order to get our hut roof fixed on and made safe in calm weather, and we had decided to make another attempt when day came at 9.30 A.M. to reach the Emperor rookery and get the blubber which we now really began to need. We got the roof on the hut and made it all safe. [Little did we think what that roof had in store for us as we packed it in with snow blocks, stretching it over our second 8-ft. sledge which we put athwartships in the middle of the wall. The windward end came right down to the ground, and we tied it down securely to rocks before packing it in. To do this we had a good two feet or more of slack all round, and in every case we tied it to rocks by lanyards at intervals of every two feet.

The door was the difficulty, and for the present we left the cloth arching over the stones and forming a kind of portico. The whole was well packed over with slabs of hard snow, but there was no soft snow with which to fill up the gaps between the blocks.] We then had breakfast and got away in good time for the pressure ridges before day broke. We had the same equipment as yesterday, and crampons of the new canvas pattern which Cherry and I found most reliable and comfortable, though Bowers preferred the old pattern used at Hut Point. Going down to-day we made for a different and rather narrow slope leading much more directly down to the foot of the land ice cliffs. We had missed it yesterday in the bad light when walking along the cliff tops looking for a way down, but we had seen it from below [at a place where there was a break in the big ice cliff] and had decided to try for it to-day. It took us down the right direction [twice we crept up to the edge of the cliff with no success, but the third time we found the ridge down], and we got down directly in under the old land ice cliffs which still cover the more southern portions of the basalt cliffs of the Knoll. These ice cliffs are a monument to what wind can do; they are more than a hundred feet high in places and are deeply scooped out into vast grooved and concave hollows as though by a colossal gouge. By following along the foot of these weather-worn and dirty-banded old relics of glaciation one comes by a series of slides and climbs and scrambles to quite recent exposures of dark rock cliffs which were not exposed when I was here ten years ago.

Then, passing along the foot of these, one comes to more and loftier ice cliffs and more and still loftier rock cliffs, and along the very foot of these, in among rock débris and snow drifts and frozen thaw pools, and boulders which have fallen into the trough, we had to walk and climb and slide and crawl in the direction of the sea ice rookery. [We got along till finally we climbed along the top of a snow ridge with a razor-back edge. On our right was a drop of great depth with crevasses at the bottom: on our left was a smaller drop, also crevassed. We crawled along: it was exciting work in the half darkness. At the end was a series of slopes full of crevasses, and finally we got right in under the rock on to moraine.] At one spot we appeared again to have come to an impasse, for one of the largest and most chaotic pressure ridges had actually come up against the rock



CAVE IN

JULY

the cloth
o. The
out there
ween the
time for
e equip-
rn which
though
Going
ow slope
ice cliffs.
ng along
it from
liff] and
ht direc-
success,
ot down
he more
ice cliffs
n a hun-
nto vast
age. By
y-banded
d climbs
fs which

more and
nd along
rifts and
into the
he direc-
climbed
On our
bottom:
crawled
end was
right in
ed again
nd most
the rock

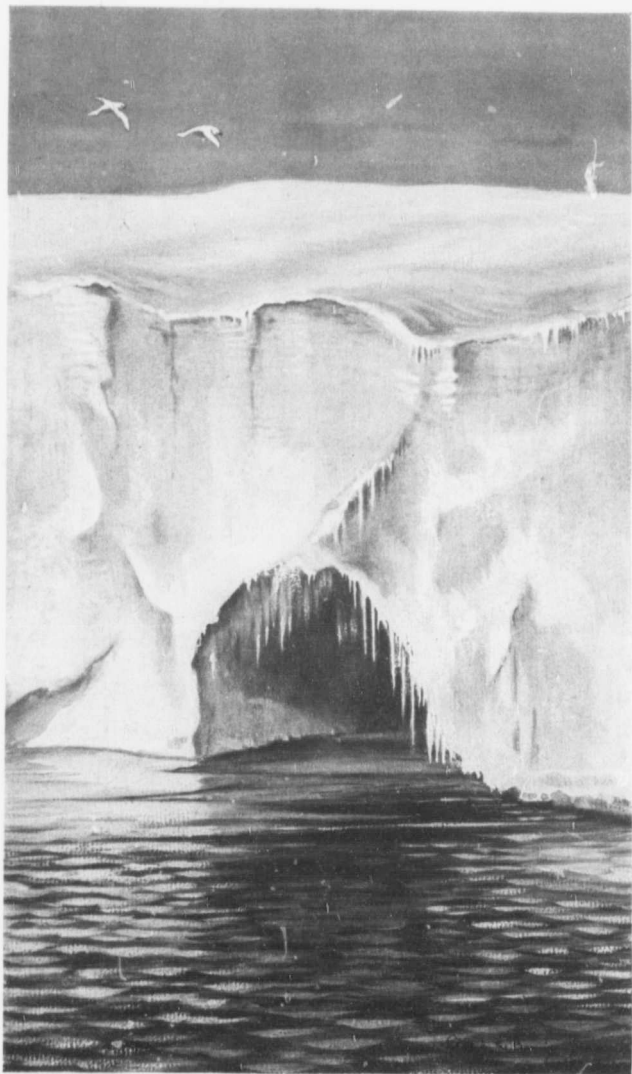

CAVE IN THE BARRIER, CAPE CROZIER, JAN. 4TH, 1911.

face of the
between the
just big eno
appeared int
through, wo
ming our bo
on the other.
two jams of
place was str
on us we sho
chosen to giv
Once past this
tical wall whi
of it. From l
the rock cliffs
to the actual
hanging cliff c
ice foot and t
to the sea ice
ice was not a
Farther on ro
cliff was very c

The light v
ice, and we hac
We saw there
only about 100
as in 1902 and
group under th
where we had
with their blub
on the ice foot
sea ice. Bowe
perors. We sa
eggs on their fe
out losing their
many eggs were
up again by the
tunity to seize
skinned three bi
was waiting to h

face of the Crozier cliffs, but we found a man-hole in the space between the ice and the rock which was big enough, and only just big enough, for us to crawl through one by one. [Bill disappeared into the hole, and we followed and managed to wriggle through, working ourselves over a gully the other side by jamming our bodies against one side with our legs against the cliff on the other. In another place we got up another hole between two jams of pressure, rather like an enlarged rabbit hole. The place was strewn with fallen ice blocks and rocks, and if one fell on us we should have finished, also if the Barrier had just then chosen to give a squeeze.] We had to leave the sledge here. Once past this we were in an enclosed snow pit with an almost vertical wall which required about fifteen steps to be cut to get out of it. From here we had again a series of drift troughs between the rock cliffs and the pressure ridges until at last we got out on to the actual ice foot, overhanging the sea ice by a small overhanging cliff of 10 or 12 feet. This was the lowest point of the ice foot and there was no snow drift running down from it on to the sea ice anywhere. This rather suggests that even this bay ice was not at all old as yet—possibly not even a month old. Farther on round the foot of the Crozier rock cliffs the ice foot cliff was very considerably higher, 20 to 30 feet.

The light was rapidly failing when we at last reached the sea ice, and we had to be very quick in doing what we had to do here. We saw there was no seal in sight. We saw also that there were only about 100 Emperor penguins instead of a couple of thousand as in 1902 and 1903. They were all standing in one compact group under the ice cliffs of the Barrier a few hundred yards from where we had emerged. We decided to get three penguin skins with their blubber and a few eggs. We therefore left Cherry on the ice foot with the Alpine rope to help us up again from the sea ice. Bowers and I jumped down and went off to the Emperors. We saw at once that some of them were crouching with eggs on their feet, as they tried to shuffle away with them without losing their hold. As we hustled them, however, a good many eggs were dropped and left lying on the ice, or were picked up again by the unemployed birds that saw and took their opportunity to seize an egg. We collected six eggs and killed and skinned three birds, and went back to the ice foot where Cherry was waiting to help us up with the rope. We passed the eggs and

skins up, and then by climbing on Bowers' back I also got up; but no amount of combined pulling would lift Bowers, as the rope only cut and jammed into the overhanging cliff of ice. He, however, hunted round till he found a place where he helped himself up by cutting steps while we hauled at the same time. It took a little time, but at last we were all up, and at once started back by the way we had come in a very failing light. Bowers had unfortunately got one leg into a crack in the sea ice, and his crampon, finnesko and socks became frozen into a solid mass. Had we been able to bring the sledge along to this point the ice foot would have given us no difficulty at all, but we had left it behind at the manhole. [A whole procession of Emperors came round just as they were coming back from the floe.]

The small number of Emperor penguins collected here at this time is surprising. There were not more than 100 birds, and without forcing all of them to abandon their eggs it was impossible to guess how many had laid or were incubating. It looked to me as though every fourth or fifth bird had an egg, but this is only a guess and may be quite wrong, though I am certain that there were more birds without eggs than with eggs. Why there should be so few birds here this July, when there were so many more here in September and October ten years ago, is difficult to understand. The examination of the three eggs we have brought back with us may throw some light on the question. They may have only just begun to lay, and these may have been the earliest arrivals. Others may yet arrive in numbers and lay this year.

Another possible explanation is that the ice has not remained in, and that the rookery has been dissipated lately; and some support is lent to this possibility by the absence of all snow drifts on to the sea ice from the ice foot.

I see no way of deciding this question except by another visit to the rookery—either this year in September or October—or next year, preferably in August. The most valuable work probably could be done in August, and a visit would be much facilitated if by any possibility some supply of oil and food could be left at the Adélie penguin rookery by the ship during the coming summer. But I am not blind to the difficulties there may be in her doing this.

A very interesting fact we saw at the rookery this time was that these birds are so anxious to incubate an egg that they will

incubate a r
them incub
secure a livi
took these
up as eggs b
tinctly saw
of the right
was, as I th
It was shap

I also saw o
eggs' on to
in my hand
the bird at
and pushed
the differenc
something.

The thr
blubbered, ;
— and muc
¾ inch of p
plumage.
where they
recent arriv

There v
the ice foot
We saw no

The sea
little eviden

incubate a rounded lump of ice instead, just as before we noticed them incubate a dead and frozen chick, if they were unable to secure a living one. Both Bowers and I, in the failing light, mistook these rounded dirty lumps of ice for eggs, and picked them up as eggs before we realised what they were. One of them I distinctly saw dropped by a bird, and it was roughly egg-shaped and of the right size—hard, dirty and semi-translucent ice. Another was, as I thought, a deformed egg, and as such I picked it up. It was shaped thus:



Ice 'nest-egg' mistaken for a deformed egg.

I also saw one of the birds return and tuck one of these ice 'nest-eggs' on to its feet, under the abdominal flap. I had a real egg in my hand, so I put it down on the ice close to this bird, and the bird at once left the lump of ice and shuffled to the real egg and pushed it in under its flap on to the feet. It apparently knew the difference, and it shows how strong is the desire to brood over something.

The three birds that we killed and skinned were very thickly blubbered, and the oil we got from them burnt very well indeed—and much more fiercely than the seal oil. There was about $\frac{3}{4}$ inch of pure fat under the skin. The birds were in excellent plumage. Bowers noticed there was very little soiled sea ice where they were standing, which also supports the idea of a very recent arrival, or recent freezing of the bay ice, or both.

There was another small group of Emperors wandering by the ice foot down which we came, but none of them had eggs. We saw no others.

The sea was frozen over as far as the horizon. There was a little evidence of pressure in cracks of the sea ice in the bay. Our

visit was a very hurried one, unfortunately, owing to the shortness of the light and the risk of getting benighted in the pressure ridges. Subsequent events unfortunately made another visit impossible.

[We legged it back as hard as we could go, two eggs each in our fur mits; Birdie with two skins tied on behind, and myself with one. We were roped up, and climbing the ridges and getting through the holes was very difficult. In one place where there was a steep rubble and snow slope down I left the ice-axe half-way up; in another it was too dark to see our former ice-axe footsteps, and I could see nothing, and so just let myself go and trusted to luck. Bill said with infinite patience, 'Cherry, you must learn how to use an ice-axe.' For the rest of the trip my windclothes were in rags.

We found the sledge, and none too soon. We had four eggs left, more or less whole. Both mine had burst in my mits: the first I emptied out, the second I left in my mit to put in the cooker; it never got there, but on the return journey I had my mits far more easily thawed out than Birdie's (Bill had none), and I believe the grease in the egg did them good. When we got into the hollows under the ridge where we had to cross, it was too dark to do anything but feel our way—which we did over many crevasses, found the ridge and crept over it. Higher up we could see more, but to follow our tracks soon became impossible, and we plugged straight ahead and luckily found the slope down which we had come.

It began to blow, and as we were going up the slope to the tent, blew up to 4; it was such a bad light that we missed our way entirely and got right up above our knoll, and only found it after a good deal of search; meanwhile the weather was getting thick.]

On returning to the stone hut we flensed one of the penguin skins and cooked our supper on the blubber stove, which burnt furiously. I was incapacitated for the time being by a sputter of the hot oil catching me in one eye. We slept in the hut for the first time.

[We moved into the igloo and began a wretched night. The wind was coming in all round. It began to drift, and the drift came in by a back draught under the door and covered everything—bags, socks, and all our gear. Bill started up the blubber stove

with the blubber a blob of boiling, he lay, quite on pain—and he to gone. We managed to stove going after the place. The snow blocks which was no possibility up a triangular piece in under the stone snow and so blowing next evening, 'As we reached bedr by some long wind blizzed all that night.

The greater part got all the drift wind— and packed in.

The temperature had been a south more exposed part hollows under the and stratus came force 6 from the east.

Friday, July 1: comfortable enough, and increased to 10. The thing we did not expect the canvas roof of the igloo of icy snow on the

The temperature rapidly dropped to 10 with stratus moving in.

We spent the night in soft snow, until next morning where on the outside.

Then we brought the tent pitched it, for the stone hut, quite close to

with the blubber ready in it. The first thing it did was to spurt a blob of boiling blubber into his eye: for the rest of the night he lay, quite unable to stifle his groans, in obviously very great pain—and he told us afterwards that he thought his eye was gone. We managed to cook a meal somehow, and Birdie got the stove going afterwards; but it was quite useless to fry and warm the place. The wind was working in through the cracks in the snow blocks which we had used for baulking outside, and there was no possibility of stopping these cracks. I got out and cut up a triangular piece outside the door so as to get the roof cloth in under the stones, and then packed it down as best I could with snow and so blocked most of the drift coming in. Bill said the next evening, 'At any rate things look better to-night—I think we reached bedrock last night'—as a matter of fact we hadn't by some long way. The igloo was naturally very cold, and it blizzed all that night, blowing 6.

The greater part of the next day the wind had fallen, and we got all the drift we could find from the last night—it wasn't much—and packed in the sides of the igloo.]

The temperature to-day had not been below -28.3° . There had been a southerly wind all day which we had felt at all the more exposed parts of the way down to the sea ice and in the hollows under the cliffs. It gradually freshened in the afternoon and stratus came up from the south. At 8 P.M. it was blowing force 6 from the S.S.W., but the sky was clear to the N.E.

Friday, July 21, 1911.—Our first night in the hut was comfortable enough, though the breeze freshened during the night and increased to force 8, but fell to 5 in the morning. The only thing we did not quite like was the tendency the wind had to lift the canvas roof off its supporting sledge—so we piled large slabs of icy snow on the canvas top to steady it down and prevent this.

The temp. ranged from -20.4° to -23.7° , and though the wind dropped to light airs the weather looked thick and unsettled, with stratus moving up rapidly from the south.

We spent the whole of our daylight in packing our hut with soft snow, until not a crack or a crevice remained visible anywhere on the outside.

Then we brought up our tent from the hollow below, and pitched it, for the sake of convenience, under the lee end of our hut, quite close to the door. My idea in doing this was to get

more efficient heat for drying socks and other gear than was possible in the hut. The large open canvas roof of the hut allowed all the heat to escape at once, but in the double tent the intense heat of the blubber stove dried anything hung in the apex in a very short time.

We cooked our supper in the tent, nearly stifling ourselves with the smoke, but the heating effect was immense. [The blubber stove heated the oil so much that we expected every minute that the whole would flare up. It took a lot of primus to start it. We took our finnesko in to try and dry them there with the rest of the gear when we left. Bill and I however took our private bags back into the igloo. After dinner we flensed one of the Emperor skins as hard as we could and boiled down the blubber in the inner cooker—very good stuff—nearly filling the stove up.] We then moved to the hut to sleep, believing it to be as safe and as comfortable as it could be made until we got some covering for the roof, such as sealskins. When we turned in there was practically no wind at all, but the sky was overcast. When I turned out three or four hours later there was still no wind; but it came on to blow suddenly soon after 3 A.M., and blew heavily from the S. with little drift at first.

Saturday, July 22, 1911.—By 6.30 A.M. it was blowing force 9 to 10 from the S.S.W., with heavy drift and wind in strong gusts, and when Bowers turned out he found the tent had disappeared, legs, lining, cover and all, leaving the cooker and all the gear we had left in it over night on the ground. The drift was now very thick and there was nothing to be done but to collect the gear, which Bowers and Cherry did and passed it in to me in the hut. Very little of the gear was lost. All our finnesko were there and were recovered, as well as a quantity of smaller gear. The only losses were the two flat parts of the cooker, which we never found afterwards.

[We were woken up by Birdie shouting through the door, 'Bill, Bill, the tent has gone.' I got out, helped Birdie, and passed the gear which had been in the tent into the igloo, where Bill took it. It was impossible to stand against the wind: Birdie was blown right over; each time we got something it was a fight to get the three or four yards to the igloo door: if the wind had started us down the slope nothing would have stopped us. The place where the tent had been was littered with gear. When we

[July

pos-
owed
tense
in a

elves
blub-
minute
rt it.
rest
ivate
Em-
er in
up.]
safe
over-
was
en I
ind;
blew

orce
ong
sap-
the
was
lect
e in
ere
ar.
we

or,
und
ere
die
ght
iad
he
we

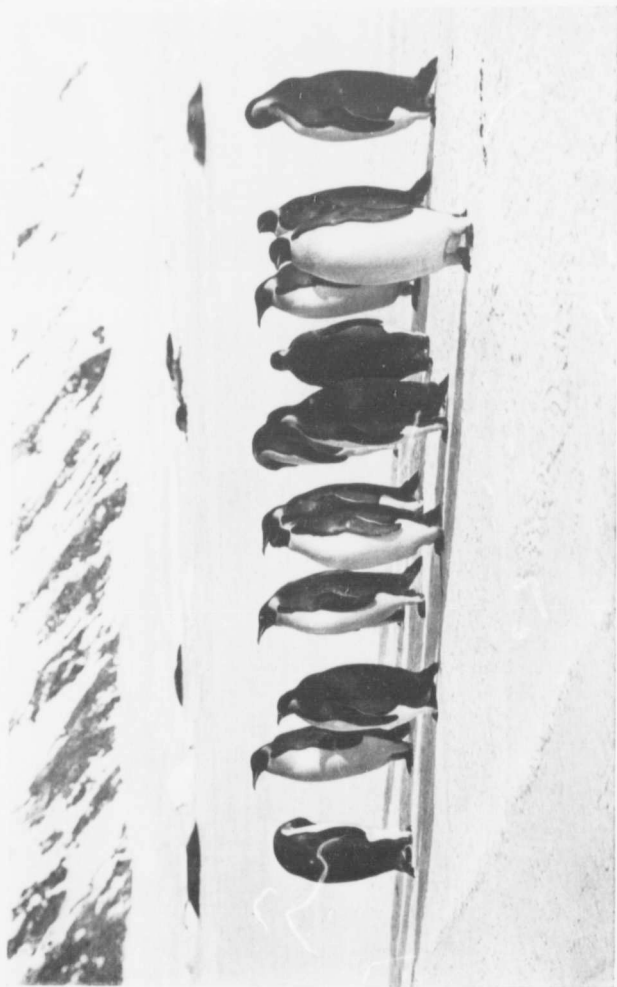

EMPEROR PENGUINS

came to reckon
 tom piece of t
 former was le
 groove. We
 of all was tha
 which happenc
 which was und
 was there, and

Birdie bro
 ury, for we had
 at the Knoll; t
 which was for
 them on Satur
 afterwards.

The roar
 rush of an exp
 it sucked our ro
 bangs. We co
 alarmed about

Inside the l
 which was com
 especially thro
 wall. We trie
 closed one the
 gradually piled
 the strong win
 upwards and tr
 into the interior
 notwithstanding
 When there wa
 raine dust came
 canvas roof, up
 lifted clean off
 tight dome and
 tion anywhere
 plugged every s
 pyjama jackets,
 mained on the t
 thing seemed fa
 the admission of

came to reckon up afterwards we had everything except the bottom piece of the cooker and the top of the outer cooker. The former was left on the top of the cooker, the latter was in its groove. We never regained them. The most wonderful thing of all was that our finnesko were lying where they were left, which happened to be on the ground in the part of the tent which was under the lee of the igloo. Also Birdie's private bag was there, and a tin of sweets.

Birdie brought two tins of sweets away with him as a luxury, for we had no sugar in our ration: one we had on our arrival at the Knoll; this was the second, of which we knew nothing, and which was for Bill's birthday, the next day. We started eating them on Saturday, however, and the tin came in useful to Bill afterwards.

The roar of the wind in the igloo sounded just like the rush of an express train through a tunnel. As it topped the rise it sucked our roof cloth upwards, letting it down with tremendous bangs. We could only talk in shouts, and began to get seriously alarmed about our roof.]

Inside the hut we were now being buried by fine snow drift, which was coming through the cracks of the walls in fine spouts, especially through the weather wall and over the door in the lee wall. We tried to plug the inlets with socks, but as fast as we closed one the drift came in by another, and heaps of soft drift gradually piled up to 6 and 8 inches on everything. It seems that the strong wind blowing over the roof of the hut sucked it upwards and tried hard to lift it off, producing so much suction into the interior of the hut that the fine drift came in everywhere notwithstanding our day spent in packing every crack and cranny. When there was no more snow drift to come in, fine black moraine dust came in and blackened everything like coal dust. The canvas roof, upon which we had put heavy slab^e of icy snow, was lifted clean off and was stretched upwards and outwards like a tight dome and as taut as a drum. There was no chafe or friction anywhere except along the lee and wall top, and there we plugged every space between the canvas and the wall stones with pyjama jackets, fur mits, socks, &c. So long as the ice slabs remained on the top, moreover, there was no flapping and everything seemed fairly secure. Our only fear was that to allow of the admission of so much drift and dust through the weather wall

there must have been openings in our packing—and we thought it possible that by degrees the upward tension might draw the canvas roof out. We could not be quite certain that the ice-slabs were not being eaten away. This however proved not to be our danger, the slabs remained sound to the end and the canvas buried in the walls did not draw anywhere at all, even for an inch.

The storm continued unabated all day, and we decided to cook a meal on the blubber stove. We felt a great satisfaction in having three penguin skins to cook with for some days, so that we could last out any length of blizzard without coming to our last can of oil.

We got the blubber stove going once or twice, but it insisted on suddenly going out for no apparent reason. And before we had boiled any water, in trying to restart it with the spirit lamp provided for the purpose, the feed-pipe suddenly dropped off, unsoldered, rendering the whole stove useless. [That was the end of the stove; very lucky it ended when it did, for it was obviously a most dangerous thing.] We therefore poured the melted oil into tins and lamps for the journey home in case our candles ran out, and for drying or thawing out socks and mits.

We then considered matters in the light of a shortage of oil and absence of tent. We decided first to go as long as we could without a hot meal so long as the blizzard kept us inactive. We also saw that we could not afford to start our last can of oil with the vague chance of getting a seal and improvising a blubber stove and so staying on here. We still had a fill of oil in our fifth can. As for the tent, we believed we should at any rate find part of it, if only the legs, and we saw no impossibility in improvising a tent cover of some sort from the canvas roof of our hut, even if the tent and lining were both lost.

Lying in our bags in the hut we were very wet, and got wetter from the fine drift every time we moved in or out of them. Everything was buried in a pile of soft, fine drift. But we were not cold. We finished our breakfast on the primus when the blubber stove gave out, and this was our last meal for a good many hours as it happened. [At intervals during the next 24 hours Birdie, who was absolutely magnificent, was up and about, stopping up every crevice where wind or drift was working in with socks, mits, and anything handy. A drift hole was especially bad in the middle of the windward wall, drifting us all up lightly, and put-

ting a lot in E
roof would l
that was out
was bad.]

We could
away, for we
got as nearly
the lee of th
heaps of sno
and to make
Bowers and
almost more

We could
our roof also
getting caught
end of the hu
take the earl

Other thi
Sunday, J
11 and noted
with very slig

About no
the storm cor
drift.

It happen
in our bags v
drop, while th

The roof
through the c
on the top ha
now as bad a
end wall. An
began to wor
and shaking
Bowers was t
jackets and b
canvas sudden
all along the l
the open sky
The noise wa

ting a lot in Birdie's corner. The only possible thing to do for the roof would have been lashings over it outside, and in that wind that was out of the question. Our position, with the tent gone, was bad.]

We could not understand quite how the tent had been blown away, for we had taken extra precautions in setting it, and had got as nearly perfect a spread as possible. Moreover, it was in the lee of the hut, and we had buried the valance not only with heaps of snow, but with 4 or 5 rocks on the snow in each bay, and to make things quite secure, the last thing before turning in Bowers and I had hoisted the heavy canvas tank, full of gear, almost more than one could lift alone, on to the weather skirt.

We could only think that the same sucking action which lifted our roof also lifted the tent, or that it was twisted off its legs by getting caught sideways by a squall which came partly round the end of the hut corner. Anyhow, as it was gone, we decided to take the earliest opportunity of any light to go and look for it.

Other things happened before this opportunity arrived.

Sunday, July 23, 1911.—Bowers estimated the wind at force 11 and noted it as blowing with almost continuous storm force, with very slight lulls followed by squalls of great violence.

About noon the canvas roof of the hut was carried away, and the storm continued unabated all day, but latterly without much drift.

It happened that this was my birthday—and we spent it lying in our bags without a roof or a meal, wishing the wind would drop, while the snow drifted over us.

The roof went as follows. We saw, as soon as light showed through the canvas in the early morning, that the snow blocks on the top had all been blown off, and that the upward strain was now as bad as ever, with a greater tendency to flap at the lee end wall. And where the canvas was fixed in over the door it began to work on the heavy stones which held it down, jerking and shaking them so that it threatened to throw them down. Bowers was trying all he could to jam them tight with pyjama jackets and bamboos, and in this I was helping him when the canvas suddenly ripped, and in a moment I saw about six rents all along the lee wall top, and in another moment we were under the open sky with the greater part of the roof flapped to shreds. The noise was terrific, and rocks began to tumble in off the walls

on to Bowers and Cherry, happily without hurting them, and in a smother of drift Bowers and I bolted into our bags, and in them the three of us lay listening to the flap of the ragged ends of canvas over our heads, which sounded like a volley of pistol shots going on for hour after hour. As we lay there I think we were all revolving plans for making a tent now to get back to Hut Point with, out of the floorcloth on which we lay—the only piece of canvas now left us, except for the pieces still firmly embedded in the hut walls. We were all warm enough, though wet, as we had carried a great deal of snow into the bags with us, and every time we looked out more drift which was accumulating over us would fall in. I hoped myself that this would not prove to be one of the five or eight-day blizzards which we had experienced at Cape Crozier in days gone by.

Monday, July 24, 1911.—The storm continued unabated until midnight, and then dropped to force 9 with squalls interspersed by short lulls. At 6.30 A.M. the wind had dropped to force 2. At 10 A.M. it was about force 3, and we awaited the moment when there would be light enough for us to look for our tent. Meanwhile Bowers suggested an alfresco meal under the floorcloth as we sat in our bags. We lit the primus and got the cooker going and had a good hot meal, the first for 48 hours, the tent floorcloth resting on our heads.

As it was still dark when we had finished we lay in our bags again for a bit. Daylight appeared, and we at once turned out, and it was by no means reassuring to find that the weather in the south still looked as bad and thick as it possibly could. We therefore lost no time at all in getting away down wind to look for the tent. Everywhere we found shreds of green canvas roof the size of a pocket-handkerchief, but not a sign of the tent, until a loud shout from Bowers, who had gone more east to the top of a ridge than Cherry and I, told us he had seen it. He hurried down, and slid about a hundred yards down a hard snow slope sitting in his haste, and there we joined him where he had found the whole tent hardly damaged at all, a quarter of a mile from where we had pitched it. One of the poles had been twisted right out of the cap, and the lower stops of the tent lining had all carried away more or less, but the tent itself was intact and unturned.

We brought it back, pitched it in the old spot in the snow hollow below our hut, and then brought down our bags and



LY
in
em
in-
ots
ere
lut
nly
em-
vet,
and
ing
ove
eri-



EMPEROR PENGUINS' EGGS FROM CAPE CROZIER

ited
iter-
l to
the
our
the
the
ours,

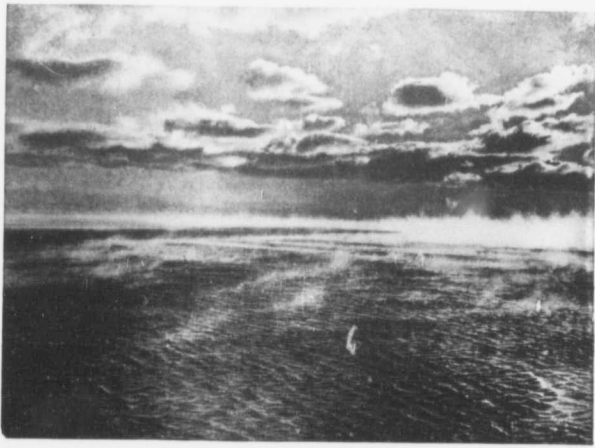

FROST-SMOKE

bags
out,
n the
here-
or the
size
loud
ridge
i, and
in his
e tent
e had
of the
away

snow
s and

cooker and
to break on
hand in the

We disc
our oil had
afford to spe
in a roofless

It was d
peror pengui
attempted t
winter.

I had al
already in su
we meet with

I therefo
this end we s
of the stone
on a future
the next mor
We put rock
pick, with a r
it could not
walls to attr

[Mr. Cl
quoted in ful

All that
lull; what th
something ap
morning it w

About no
stones holdin
work: drift
roof to fold
bags did som
to turn over.
could do noth
roof was flap
rocks firm, an
them with a
over the doo

cooker and all essential gear, momentarily expecting the weather to break on us again. It looked as thick as could be and close at hand in the south.

We discussed the position, and came to the conclusion that as our oil had now run down to one can only, and as we couldn't afford to spend time trying to fix up an improvised blubber stove in a roofless hut, we ought to return to Cape Evans.

It was disappointing to have seen so very little of the Emperor penguins, but it seemed to me unavoidable, and that we had attempted too difficult an undertaking without light in the winter.

I had also some doubt as to whether our bags were not already in such a state as might make them quite unusable should we meet with really low temperatures again in our journey home.

I therefore decided to start for Hut Point the next day. To this end we sorted out all our gear, and made a *dépôt* in a corner of the stone hut of all that we could usefully leave there for use on a future occasion. This *dépôt* I fixed up finally with Cherry the next morning while Bowers packed up the sledge at our tent. We put rocks on our *dépôt* and the nine-foot sledge, and the pick, with a matchbox containing a note tied to the handle, where it could not be missed. We also fixed up bamboos round the walls to attract attention to the spot.

[Mr. Cherry-Garrard's account of this episode must be quoted in full:

All that day and night *it blew* 11, with absolutely no real lull; what the wind was in the gusts we shall never know, it was something appalling. We quite lost count of time, but Sunday morning it was just the same. This was Bill's birthday.

About now we began to realise that the roof must go. The stones holding the door end (leeward) of the roof began to work: drift was coming in, and the place where I had slit up the roof to fold it in over the door was obviously weak: the food-bags did something to remedy this. Bill told us he thought that to turn over, flaps under, would give us our best chance. We could do nothing, and lay in our bags until Birdie told us that the roof was flapping more: he was out of his bag trying to hold the rocks firm, and I and Bill were sitting up in ours pressing against them with a bamboo. Suddenly the roof went—first, I believe, over the door, splitting into seven or eight strips along the lee-

ward end, and then ripping into hundreds of pieces in about half a minute.

We got into our bags as best we could. I remember trying to get Bill into his, as he was farther out than I was; he wouldn't let me—'Please get into your bag, Cherry.' Both Birdie's hands went in getting back to his. We turned our bags over, flaps under, as much as possible, and were gradually drifted up.

It was a most appalling position. I knew that Peary had once come through a blizzard lying in the open in his bag in the summer. I had no idea that human beings could do so in winter in the state in which we were already. I wondered whether it was really worth trying to keep warm. I confess that I considered that we were now come to the end. If we got out of the blizzard and had, as we decided, to try and get back by digging ourselves into the snow for the night, I meant to ask Bill to let us have enough morphia to deaden the pain when, as I think still it must have come, the cold became too much to live. With a steep icy slope below us, ending in an ice-cliff which itself led into the pressure, I don't know whether any of us had much hope of finding the tent—though afterwards as the wind went down we said we had. Without the tent I think we must have died.

I suppose at times all through this blizzard we must have dozed—I remember waking once after this to hear Bill singing hymns—every now and then I could hear a little, and Bill says Birdie was doing the same: I chimed in a bit, but not very much. Early Monday morning there were decided lulls in the wind, and the blizzard had practically blown itself out. Before daylight, while it was still blowing, we turned out and went down the slope to try and find the tent. We could see nothing, and were forced to return. It was now 48 hours since we had had a meal, and we managed about the weirdest meal ever eaten N. or South. We got the floorcloth under the heads of our bags, then got into our bags and drew the floorcloth over our heads and got the primus going in this shelter, and the cooker held by hand over the primus. In time we got both tea and pemmican—the blubber left in the cooker burnt and gave the tea a burnt taste—none of us will ever forget that meal. I enjoyed it as much as such a meal ever could be enjoyed, and that burnt taste will always bring back that memory.

A little glow of light began to come up and we turned out to

July

half

ving
dn't
nds
laps

had
the
nter
was
ered
ard
lves
ave
must
icy
res-
ling
said

ave
ging
ays
ach.
and
ght,
ope
ced
and
uth.
into
the
the
left
f us
neal
ack

t to

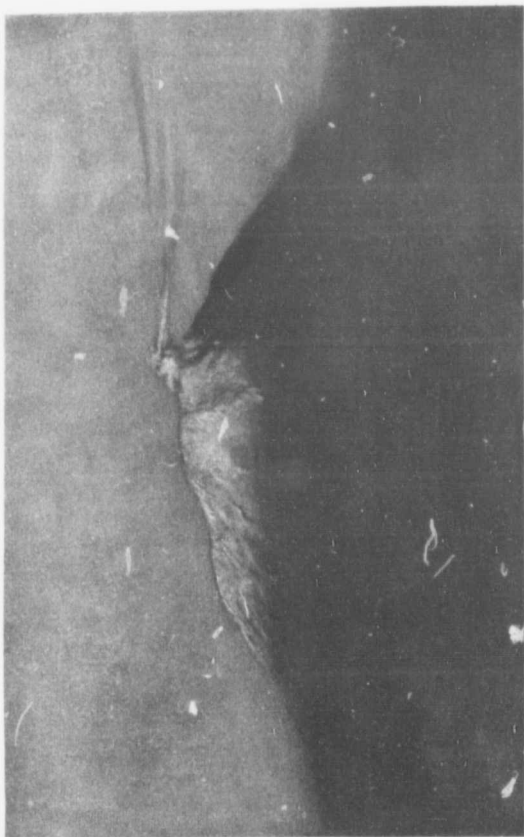

MOUNT EREBUS.

have a fur
and me. I
it was imp
just like a
a shout on
slope, slipp
selves, and
bamboos.

over the rid
slope about
cause part c

It looke
and was get
ing up and d
rival. Nev
I got our g
Luckily the
had blown e
aged to find
These were
in. We had
cooker down
roof cloth.

a start back
was only - 1
my bag, whi

Tuesday
force 4 and
S.S.W., with
Barrier in th
ments and g
where we fo
ing from the
ance the sled
could have p

us. The str

and Bill look

This win

camped, muc

swept sastru

have a further search for the tent. Birdie went off before Bill and me. I dragged my eiderdown out on my feet all sopping wet; it was impossible to get it back, and I let it freeze—it was soon just like a rock. I followed Bill down the slope when we heard a shout on our right and made for it with hope. We got on a slope, slipped, and went sliding down, quite unable to stop ourselves, and came to Birdie with the tent, outer lining still on the bamboos. We were so thankful we said nothing. The tent was over the ridge to the N.E. of the igloo at the bottom of the steep slope about half of a mile away. I believe that it blew away because part of it was in the wind, and part in the lee of the igloo.

It looked as if it would start blowing again at any moment and was getting thick, and we hurried back with the tent, slithering up and down, and pitched it where we had pitched it on our arrival. Never was tent so firmly dug in, by Bill, while Birdie and I got our gear, such as we could find, down from the igloo. Luckily the wind from the S. and the back-draught from the N. had blown everything inwards when the roof went, and we managed to find or dig out almost everything except Bill's fur mits. These were packed into a hole in rocks to prevent drift coming in. We had a meal in the tent; searched for the parts of the cooker down the slope, but only found a track of small bits of roof cloth. We were very weak. We packed the tank ready for a start back in the morning and turned in, utterly worn out. It was only -12° that night, but my left big toe was frostbitten in my bag, which I was trying to use without an eiderdown lining.]

Tuesday, July 25, 1911.—There was a stiff cold breeze of force 4 and temp. -15.3° which came down our slope from S.S.W., with thick weather and heavy clouds moving up from the Barrier in the south. We quickly finished all our final arrangements and got away down into the gut by the pressure ridges, where we found ourselves pulling against a gale rapidly freshening from the S.W. [My job, writes Cherry-Garrard, was to balance the sledge behind; I was so utterly done I don't believe I could have pulled effectively. Birdie was much the strongest of us. The strain and want of sleep was getting me in the neck, and Bill looked very bad.]

This wind became so strong after we had gone a mile that we camped, much against our inclinations, in amongst ice-hard, wind-swept sastrugi [our hands going one after the other], and the

gale continued and freshened to force 9 and lasted all night. Bowers here determined that the tent should not go off alone, and arranged a line by which he fastened the cap of the tent to himself as he lay in his bag. The temp. during the day was from -15.3° to -17° , and the whole sky was overcast.

Bowers to-day turned his bag to hair outside. Cherry had a sound sleep in his bag, which he badly wanted.

[I, writes C.-G., was feeling as if I should crack, and accepted Birdie's eiderdown, which he had not used and had for many days been asking me to use. It was wonderfully self-sacrificing of him, more than I can write. I felt a brute to take it, but I was getting useless, unless I got some sleep, which my big bag would not allow. The day we got down to the Emperors I felt so done that I did not much care whether I went down a crevasse or not. We had gone through a great deal since then. Bill and Birdie kept on assuring me that I was doing more than my share of the work, but I think that I was getting more and more weak. Birdie kept wonderfully strong: he slept most of the night; the difficulty was for him to get into his bag without going to sleep. He kept the meteorological log untiringly, but some of these nights he had to give it up for the time because he could not keep awake. He used to fall asleep with his pannikin in his hand and let it fall, and once he had the lighted primus.

Bill's bag was getting hopeless: it was really too small for an eiderdown and was splitting all over the place—great long holes. He never consciously slept for nights—he did sleep a bit, for we heard him. Except for this night and the next, when Birdie's eiderdown was fairly dry, I never consciously slept; except that I used to wake for five or six nights running with the same nightmare—that we were drifted up and that Bill and Birdie were passing the gear into my bag, cutting it open to do so—or some other variation, I did not know that I had been asleep at all.]

All our bags were by this time so saturated with water that they froze too stiff to bend with safety, so from now onwards to Cape Evans we never rolled them up, but packed them one on the other full length, like coffins, on the sledge. Even so, they were breaking or broken in several places in the efforts we made to get into them in the evenings. We always took the precaution to stow our personal kit bags and sleeping fur boots and socks in such parts as would give us an entry to start getting in by. They

were all v
done on a v
other of th
over the o
instead of

Wednes
march, as t
gone. Leav
and once m
the darknes
crevasses in
feeling our
on the crust
the pressure
the dark. I
cept vague
always alter
sible to judg
steep slope
away, and
feel of the s
told one mu
continued th
in the right

The sky
dropped fro
made our ni
moraine, on
what we beli
after getting
'At any rate
well clear of
just as thoug

Thursda
daylight and
We were rig
come for a
actually cross
was a safe a
we wanted to

were all very uncomfortable and our whole journey home was done on a very limited allowance of conscious sleep, while one or other of the party almost invariably dozed off and had a sleep over the cooker in the comparative comfort of sitting on a bag instead of lying inside it.

Wednesday, July 26, 1911.—We got in only half a day's march, as the wind continued until nearly all the daylight had gone. Leaving at about 2 P.M., we made $4\frac{1}{2}$ miles in $3\frac{1}{2}$ hours, and once more found ourselves on a very suspicious surface in the darkness, where we several times stepped into rotten lidded crevasses in smooth, windswept ice. We continued, however, feeling our way along by keeping always off hard ice-slopes and on the crustier deeper snow which characterises the hollows of the pressure ridges, which I believed we had once more fouled in the dark. We had no light, and no landmarks to guide us, except vague and indistinct silhouetted slopes ahead, which were always altering and whose distance and character it was impossible to judge. We never knew whether we were approaching a steep slope at close quarters or a long slope of Terror, miles away, and eventually we travelled on by the ear, and by the feel of the snow under our feet, for both the sound and the touch told one much of the chances of crevasses or of safe going. We continued thus in the dark in the hope that we were at any rate in the right direction.

The sky cleared when the wind fell, and the temperature dropped from -21.5° at 11 A.M. to -45° at 9 P.M. We then made our night camp amongst the pressure ridges off the Terror moraine, on snow that felt soft and deep enough to be safe in what we believed to be one of the hollows [and when we camped after getting into a bunch of crevasses and being completely lost, 'At any rate,' Bill said, as we camped that night, 'I think we are well clear of the pressure.' There were pressure pops all night, just as though someone was whacking an empty tank.]

Thursday, July 27, 1911.—We got away with the coming of daylight and found that our suspicions overnight had been true. We were right in amongst the larger pressure ridges and had come for a considerable distance between two of them without actually crossing any but very insignificant ones. Ahead of us was a safe and clear road to the open Barrier to the south, but we wanted to go to the S.W. And as the pressure ridges were

invariably crevassed on the summits we hoped that by continuing along this valley we might find some low spot where we could cross the ridge on our right, and again get on the safer land ice. We however found no such dip, and after some time decided we must cross the ridge on our right [an enormous pressure ridge, blotting out the moraine and half Terror, rising like a great hill]. In doing so we managed to negotiate several rottenly bridged narrow crevasses [both Bill and I putting a leg down] and one broad one which we only discovered when we were all on it with the sledge, and then Bowers dropped suddenly into one and hung up in his harness out of sight and out of reach from the surface. It was a crevasse I had just put my foot in, but Bowers went in even as I shouted a warning. We were too close to one another in our harness and the sledge followed us and bridged the crevasse. I had hold of Bowers' harness, while Cherry lowered a bowline on the end of the Alpine rope into which Bowers got his foot, and then by alternately hauling on one and the other we got him up again. After this, for the next few days while we were on doubtful ground, I went ahead with 12 or 15 feet of rope on my trace, and so was able to give good warning and to change the course easily if I found we were getting on to bad ground.

[C.-G. gives a fuller account:

Just over the top Birdie went right down a crevasse, which was about wide enough to take him—he went down slowly, his head disappearing quite slowly—and he went down till his head was four feet below the surface, a little of his harness catching up on something. Bill went for his harness, I went for the bow of the sledge. Bill told me to get the Alpine rope and Birdie directed from below what we could do: we could not possibly haul him up as he was, for the sides of the crevasse were soft and he could not help himself. I put a bowline on the Alpine rope, and lying down over him gave him the loop, which he got under his leg. We then pulled him up inch by inch: first by drawing up his leg he could give one some slack, then raising himself on his leg he could give Bill some slack on the harness, and so we gradually got him up. It was a near go for Birdie: the crevasse was probably about 100 feet deep, and did not narrow as it went down.

It was a wonderful piece of presence of mind that Birdie in

such a position which, as far as a way which

In front know how Bill took a present difficulty and everything being on a level. When we were a few days in daylight. It had been bright and after a break the course of the suddenly came would have to I felt that we liverance. We great balance again,—and we were face to not have survived believe we were of a terrible sort

When we change for the were to have could hope for feeling about a

We then grounded for an or cross them:

We next going till we had

The temperature the weather was something of w

Friday, July found ourselves

such a position could direct us how to get him up—by a way which, as far as we know, he invented on the spur of the moment, a way which we have used since on the Beardmore.

In front of us we could see another ridge, and we did not know how many lay beyond that. Things looked pretty bad. Bill took a long lead on the Alpine rope and we got down our present difficulty all right. From this moment our luck changed and everything went for us to the end. This method of the leader being on a long trace in front we all agreed to be very useful. When we went out on the sea ice the whole experience was over in a few days and Hut Point was always in sight—and there was daylight. I always had the feeling that the whole series of events had been brought about by an extraordinary run of accidents, and after a certain stage it it was quite beyond our power to guide the course of events. When, on the way to C. Crozier, the moon suddenly came out of the cloud to show us a great crevasse which would have taken us all with our sledge without any difficulty, I felt that we were not to go under on this trip after such a deliverance. When we had lost our tent—and there was a very great balance of probability, to me, that we should never find it again,—and were lying out the blizzard in our bags, I believe we were face to face with a long fight against cold which we could not have survived. I cannot put down in writing how helpless I believe we were to help ourselves, and how we were brought out of a terrible series of experiences.

When we started back I had a feeling that things might change for the better—and this day I had a distinct idea that we were to have one more bad experience and that after that we could hope for better things. Bill, I know, has much the same feeling about a divine providence which was looking after us.]

We then got on well and soon reached safe land ice, having sounded for and found all the cracks in our path in time to avoid or cross them safely.

We next got on to a very long upward incline, and made good going till we had to camp, having covered $7\frac{1}{4}$ miles in the day.

The temp. varied from -45° to -47° during the day, but the weather was calm and clear enough later on for us to see something of where we were going.

Friday, July 28, 1911.—We were away before daylight and found ourselves still on the upward slope of a very long gradient

facing a gentle breeze, which as usual was flowing down the slope. The Bastion Crater was on our right with the Conical Hill surmounting it, a landmark visible from Observation Hill.

We went on and on up this slope until at last we found ourselves in a calm on the divide with a magnificent view of the Western Range, Mt. Discovery and the Hut Point Peninsula and all the other familiar landmarks showing very clearly in the dim daylight. [I cannot describe what a relief the light was to us.] We then knew we were over Terror Point and almost out of the blizzard area. The surface all up this slope was good going, hard but smooth, hardened however by variable winds of no great force, with but few areas of the softer sandy drifts which are the heavy ones to drag over.

Across the divide we went downhill with the air-stream on our backs, and very soon we were once more on the old softer crusty surface of the Barrier itself, with trifling sastrugi and heavier pulling, a surface into which the sledge runners and the feet sank a couple of inches. Subsidences again began and soon became frequent. Bright fine weather, and Terror peak visible all day, as well as Erebus from the time when we first caught sight of it over Terror slope. One of the features of Erebus during the whole of this march was the outstanding old Northern Crater, which stood out boldly against the skyline part of the way down the slope. We lost it, however, at the end of to-day's march.

Bowers turned his bag again to-day from fur outside to fur inside, and so it remained till we reached Cape Evans.

The temperature ranged from -47.2° in the morning to -38° in the evening. At our lunch camp it was -40.3° . We made $6\frac{3}{4}$ miles in the day.

We were now travelling with a view to getting in all the daylight we could and at the same time with a view to reducing our nights to the shortest possible, for we got but little sleep and were often uncomfortably cold all night. We therefore turned out generally at 5.30 A.M., lunched at 2.30 P.M., and camped at 6 P.M., to turn in between 9 P.M. and 10 P.M.

[Though our sledge, which we called the Pantechnicon, was a mountain, and of a considerable weight, we started to do good marches. We dare not roll up our bags since the blizzard in case they should break. For two nights I got a fair sleep in the new

[July

lope.
l sur-

our-
West-
nd all
e dim
o us.]
of the
going,
of no
which

m on
softer
i and
nd the
l soon
visible
caught
Erebus
rthern
of the
-day's

to fur

ing to
. We

ne day-
ng our
ep and
turned
pped at

on, was
o good
in case
he new



HUT POINT FROM OBSERVATION HILL.

eiderdown,
 nary circum
 Bill was no
 he knew.
 already sop
 greater par
 bag. Some
 marching a
 or seven ho

Our han
 and this we
 half-mits an
 and the skin
 turning out,
 the tying of
 the tie had
 was the fre
 the bag. I
 already pain
 wished to tu
 ing for the l
 negras, but

Our fee
 march, when
 heavy plodde
 before eatin
 we seldom h

Saturday

marched a g
 were frequ
 included, as
 ceptible bun
 round that
 said it starte
 top crust, no
 tral subsides
 others in co
 two or thre

We had

temp. rangin

siderdown, nights which would have been nightmares under ordinary circumstances, but which now put some new life into me. Bill was now having the worst nights—never sleeping as far as he knew. We were not much better. My new eiderdown was already sopping and as hard as iron: I never thawed out the greater part of my big bag. Even Birdie began to shiver in his bag. Sometimes we would have done a great deal not to stop marching and turn in: but we had to turn in each night for six or seven hours, rising about 5 A.M.]

Our hands gave us more pain with cold than any other part, and this we all found to be the case. In the bags the hands, and half-mits and any other covering we liked to use got soaking wet, and the skin sodden like washerwomen's hands. The result, on turning out, was that they were ready to freeze at once, and even the tying of the tent door became a real difficulty, the more so as the tie had become stiff as wire. Another difficulty in the bags was the freezing of the lanyards after one had tied them inside the bag. Nothing would loosen them save thawing, in one's already painfully cold hands, and this was often awkward if one wished to turn out quickly. I believe the only satisfactory covering for the hands in these conditions would be a bag of dry saennegras, but we had only sufficient for our feet and it was not tried.

Our feet gave us very little trouble indeed, except on the march, when they were often too cold for safety during slow and heavy plodding in soft snow. We always changed our footgear before eating our supper, and to this we attribute the fact that we seldom had cold feet at night, even at the worst.

Saturday, July 29, 1911.—We got away before daylight and marched a good soft plod all day, making $6\frac{1}{2}$ miles. Subsidences were frequent, and at lunch the whole tent and contents, myself included, as I was cook for the day, dropped suddenly with a perceptible bump, and with so long and loud a reverberation all round that we all stood and listened for some minutes. Cherry said it started when his foot went through some snow under the top crust, not when he was digging through this crust. The central subsidence set off innumerable others all round and these others in continually widening circles, and the noise took quite two or three minutes to die away.

We had no wind to-day, calm and southerly airs only, and a temp. ranging from -42° A.M. to -45.3° P.M.

There was an aurora all night, and at 3 A.M. Bowers noted a brilliant variegated curtain, altitude 30° to 60° , extending from the N.E. to about S.S.W., with much motion in the rays, and with orange and green well defined.

Sunday, July 30, 1911.—We had a day of perfect weather and good travelling and covered $7\frac{1}{2}$ miles. The amount of daylight during this and the preceding two days has been surprisingly great, and enabled us to see a tremendous amount of detail in the hills and snow slopes of the promontory on our right, all of which looked very much nearer than they actually were. The dawn on the eastern horizon was also exceptionally fine in colour, almost pure carmine in a very broad band, changing imperceptibly, but without any intermediate orange or yellow, into green and blue above. The peaks of the Western Range all caught pink lights reflected from the sky, and these shone up against the greyer pink foreglow behind them. None of them caught the actual sunlight yet.

The temp. was low, -55.3° in the morning, -63.2° to -61.8° in the afternoon, and on to the evening, with light easterly and north-easterly airs from time to time. [Apropos of the cold: we now got low temperatures once more, but -60° now hardly called for comment; in fact some nights of -60° we never even inquired temperature.]

Once we saw a drift swirl suddenly spring into the air about 100 ft. high and sweep along the surface for a long way before it disappeared.

After lunch we had interesting views of the formation and dispersal of fog banks which formed from time to time all along the Hut Point promontory. There appeared to be a line along which the cold Barrier air met the warmer sea ice air of the north side. Fog resulted, which gradually rose and spread, and blotted out all the land ahead of us, and then as rapidly dispersed to the south, leaving the whole sky and air as clear and bright as before. This happened again and again with no formation of cloud south of the ridge.

Eventually, however, the northerly wind came over, rising, and forming a complete overcast beneath which one could see the Western and Southern Mountains and horizon all perfectly clear.

We saw to-day and yesterday, hanging round the summits of

Erebus an cirrus cloud thread or very well

Monday and had c was appar

We ha by the tim off the Pra

The su come very into sastru only occasi allowed the this walkin was very n still -57° .

At the l the sea ice, inches at th Here again on to the se of it and h meter now s Cape Crozi it was again way to Cap sea ice, with tage to Hut

By the t pletely overc still quite cal camped at th warm ourselv half very sp; of an empty on Bill's bag cooker with f

It used to

Erebus and Terror, some very unusually delicate spider-web-like cirrus cloudlets, coloured dark reddish, and looking like tangled thread or like unravelled silk—they were slight and thin, but very well defined, and they changed very slowly.

Monday, July 31, 1911.—We turned out soon after 5 A.M. and had calm clear weather again ahead of us, though Terror was apparently again in trouble, for it was covered in a cap cloud.

We had good going and had covered $5\frac{1}{2}$ miles in $5\frac{1}{2}$ hours by the time we reached the edge of the Barrier about $1\frac{1}{2}$ miles off the Pram Point ridges.

The surface of the Barrier during this march had to-day become very much harder and more windswept. It was not cut into sastrugi, but polished into low, flatly rounded areas, with only occasional drifts of sandy snow, which dragged heavily and allowed the feet to sink in through a thin crust. The difference this walking on a hard surface made to the warmth of our feet was very noticeable, notwithstanding that the temperature was still -57° .

At the Barrier edge we simply ran down a drift slope on to the sea ice, which had only a few inches of snow covering, six inches at the most as noted by Bowers, and hard and windswept. Here again we felt the flow of cold air pouring from the Barrier on to the sea ice, so we camped about 100 yards away to be out of it and had lunch. The temp. here was -43° . The sledge-meter now showed 38 miles from our camp in the Knoll gap at Cape Crozier. From this point to Hut Point was 3 miles, and it was again an excellent hardened smooth snow surface all the way to Cape Armitage, and rather the same rough, crunchy sea ice, with very few snow-covered patches, from Cape Armitage to Hut Point.

By the time we reached the hut the sky had become completely overcast and the temp. had gone up to -27° . It was still quite calm, and the sky cleared again during the night. We camped at the hut. [The last day we had been using our oil to warm ourselves, since we had a half tin left, having used the first half very sparingly. Birdie made a bottom for the cooker out of an empty biscuit tin, which was most successful. We cooked on Bill's bag in the middle, generally one of us steadying the cooker with his hands.

It used to be quite a common experience to spill some water

or hoosh on to our bags as they lay on the floorcloth. This did not worry us, since it was practically impossible for our bags to be wetter than they were.

During the last four days Birdie quite often fell asleep as he was marching; I do not know that Bill ever did this. I never did so till the last day when for about an hour I was falling asleep constantly as we marched along—waking when I came up against Bill or Birdie.]

Tuesday, August 1, 1911.—In the hut we pitched the dome tent and lit a primus to warm it while we cooked our supper. We had thus a much more comfortable night than the blubber stove could have given us.

[The hut struck us as fairly warm; we could almost feel it getting warmer as we went round C. Armitage. We managed to haul the sledge up the ice foot. We pitched the dome tent in the place where Crean used to sleep and got both primus going in it—for there was plenty of oil there, and we got it really warm, and drank cocoa without sugar so thick that next morning we were gorged with it. We were very happy, falling asleep between each mouthful. After some hours of this we discussed several schemes of not getting into our bags at all, but settled it was best to do so.]

We had three hours in our bags and turned out at 3 A.M., hoping to make an early start to get into Cape Evans before dinner-time. But a strong easterly wind got up and prevented our start, so we continued to doze in the tent as we sat there, in preference to being in our bags.

At 9.30 A.M. the wind dropped, and we got away at 11, but met with a very cold breeze off the land on rounding Hut Point. We walked out of it, however, in a mile or so by getting into the open, and then made a straight course all the way for Cape Evans, deciding not to camp for lunch until we had passed the broken ice off the end of Glacier Tongue by daylight. This took us 5½ hours, and we camped at 4.30 P.M., exactly 8 miles from Hut Point.

The surface was varied, and we were a mile or so farther out all the way on this our return journey than on our outward journey, so it differed rather from the surface we had then.

After leaving Hut Point we had very rough, rubbly sea ice with no snow worth mentioning for two or three miles. What

[AUGUST

his did
bags to

leep as
his. I
as fall-
I came

e dome
supper.
clubber

feel it
anaged
ne tent
s going
really
morn-
asleep
scussed
settled

3 A.M.,
before
vented
ere, in

11, but
Point.
nto the
r Cape
sed the
is took
s from

farther
utward
en.
sea ice
What



WILSON, BOWERS, AND CHERRY-GARRARD ON THEIR RETURN FROM CAPE CROZIER

indications
north-easte
gradually ;
angles, inc
still and fa
the indicati
These are ;
the strait i
Glacier To.
as well as
flatly round
afforded ex
from Hut 1
this, and es
with a lot o
up into long
ing very di
sledge. We
light, to neg
trouble they
out.

All the d
clouds which
brilliant with
band of orar
grey surroun
There was n
terises the o
sun is higher

On the a
streaks of clo

After lun
snow-covered
pressure ridg
to negotiate t

We had h
- 27.3° at Hu

Off Inacce
erly breeze of
Evans. [I w

indications there were of wind came from the land and showed north-easterly winds off shore. Their direction, however, very gradually altered till we were crossing them exactly at right angles, indicating due easterly winds from the ridge. Later still and farther on towards the Glacier Tongue and Cape Evans the indications gradually turned to show south-easterly winds. These are the winds which seem chiefly to affect the surface of the strait ice during the winter, and as we got on towards the Glacier Tongue the snow-covering became increasingly greater, as well as the evidence of stronger easterly winds. Extensive flatly rounded, hard-surfaced drifts became more abundant and afforded excellent going, so that when we were about 6 miles from Hut Point we were doing about 2 miles an hour. After this, and especially during the 8th mile from Hut Point, we met with a lot of hummocky cracks where the ice had been pressed up into long ridges, and subsequently had been drifted up, forming very difficult sastrugi and providing much trouble for a sledge. We still had sufficient daylight, and after lunch, moonlight, to negotiate these, though it was easy to see how much trouble they might give one in the dark, as they did on our way out.

All the day we were watching the changes in some iridescent clouds which hung low on the northern horizon. The edges were brilliant with pale yellow sunlight, while inside this was a broad band of orange yellow, and inside this again a narrow band of grey surrounding a large and vivid patch of emerald green. There was no trace of the violet and rose pink which characterises the opalescent cirrus clouds one sees later on when the sun is higher in the sky.

On the actual horizon was a band of rich red with purple streaks of cloud on it, giving it a very unusual magenta colour.

After lunch we had good moonlight and a good windswept, snow-covered surface—and though there were more of these pressure ridges abreast of Tent Island we had plenty of light to negotiate them.

We had had no wind to-day. The temp. had ranged from -27.3° at Hut Point to -31° off Glacier Tongue.

Off Inaccessible Island at 9.30 P.M. we were met by a northerly breeze of force 3, which continued until our arrival at Cape Evans. [I well remember when we got into the hut here, and

we were very keen to get in without any fuss. We got right up to the door before anyone saw us, and then I simply could not get out of my harness.

As we came round the Point, Bill asked us to spread out if anyone came out of the Hut, to show we were all there—a very useful idea.]

This was the thirty-sixth day of our absence.

E. A. WILSON.

So ends the official report of the Cape Crozier Party, simple and reticent to the last. But again the reader, eager for more colour, will welcome the fuller description of the last march home, the welcome at Cape Evans, and general impressions of travel, which we owe to Mr. Cherry-Garrard's pen.

We just pulled for all we were worth and did nearly two miles an hour; for two miles a baddish salt surface, then big, undulating, hard sastrugi and good going. Several times I fell asleep as we were marching. We had done eight miles by 4 P.M. and were past Glacier Tongue. Then half a mile of bad pressure ice running from Glacier Tongue to Tent Island, and then rather worse going past Inaccessible, where we met a strong northerly wind. Up to now the light from the moon had been good, but now the light was worse and we were very done. At last we rounded the Cape and gradually pulled in and right up to the door, without disturbing anything. As we were getting out of our harness, always a big business in our frozen state, Hooper came out, suddenly said 'By Jove!' and rushed back, and then there was pandemonium.

It was 9.30 P.M., and a good many had turned out of their beds. Everybody hung on to some part of us and got our clothes off: mine next morning weighed 24 lbs. As they heard our story or bits of it they became more and more astonished. We were set down to cocoa and bread and butter and jam: we did not want anything else. Scott I heard say, 'But, look here, you know, this is the hardest journey that has ever been made.' They told us afterwards that we had a look in our faces as if we were at our last gasp, a look which had quite gone next morning. Ponting said he had seen the same look on some Russian prisoners' faces at Mukden. I just tumbled into my dry, warm

blankets.
can get o

Sleep
a man o
his sleep
Bill's ba
on the re
ing exten
by no mo
hour in g
when Bil
into his.
Birdie on
the lid o
head into
bag—tho
a large '
temperatu
bag which
forgotten
in. Mine
lbs. Wh
lation of

Birdie
would hav
understan
heat supp
serious tr
bitten. H
we did, e
practically
owing to t
eiderdown
many tim
rid of a l
or actual
way was
quick befo
was quite
hard again

blankets. I expect it was as near an approach to bliss as a man can get on this earth.

Sleeping-bags. (Written August 3, 1911.)—The life of a man on such a journey as this depends mainly upon the life of his sleeping-bag. We all three of us took eiderdown linings. Bill's bag proved really too small to take his eiderdown, and on the return journey his bag split down the seams to an alarming extent, letting in the cold air. Latterly in this journey it was by no means an uncommon experience for us to take over an hour in getting into our bags. One night I especially remember when Bill had practically given up all hope of getting his head into his. He finally cut off the flaps of his eiderdown, and with Birdie on one side and myself on the other we managed to lever the lid of the head of the bag open and gradually he got his head into it. I made a great mistake in taking a 'large-sized' bag—though it was a small one. What a man really wants is a large 'middle-sized' bag. The last fortnight, whenever the temperature was very low, I never thawed out the parts of my bag which were not pressing tight up against my body. I have forgotten what Bill's and Birdie's bags weighed when we got in. Mine (bag and eiderdown) was 45 lbs., personal gear 10 lbs. When we started that bag was about 18 lbs.: *the accumulation of ice was therefore 27 lbs.*

Birdie's bag just fitted him beautifully, though perhaps it would have been a little small with an eiderdown inside. As I understand from Atkinson, Birdie had undoubtedly a greater heat supply than other men ordinarily have. He never had serious trouble with his feet, while ours were constantly frost-bitten. He slept I should be afraid to say how much longer than we did, even in the last days. It was a pleasure to lie awake, practically at any rate all night, and hear his snores. Largely owing to the arrangement of toggles, also not having shipped his eiderdown bag, but mainly due to his extraordinary energy, he many times turned his bag during the journey, and thus he got rid of a lot of the moisture in his bag, which came out as snow or actual knobs of ice. When we did turn our bags, the only way was directly we turned out, and even then you had to be quick before the bag froze. Getting out of the tent at night, it was quite a race to get back to your bag, before it began to get hard again. Of course this was in the lowest temperatures.

On the return journey we never rolled our bags up, but let them freeze out straight—arranging them carefully so that they should freeze in the best shape for getting into them again. On the Barrier they were literally as hard as boards, but coming back down the Sound they never got so hard that they would not bend. I cannot say what a self-sacrifice I consider it to have been that Birdie handed over his dry eiderdown to me when we were coming back. At the time a dry sleeping-bag would have been of more value to any of us than untold wealth.

Our bags were of course much worse after lying out a blizzard in them.

Clothes.—The details of our clothes were all taken down by Scott after we got in, and I will not repeat. We all agreed that we could not have bettered our clothing. I was foolish in starting with a vest which I had worn some time and which had stretched. A close-fitting vest would have been much warmer. As it was, on the march on the stillest [day] there seemed to be a draught blowing straight up my back.

Before we had been many days in these very cold temperatures our clothes used to freeze so stiff in a few seconds after stepping outside the tent, that from our waists upwards we could never move our body or heads from that position until they were thawed out again at the next meal. We therefore got into the way of getting frozen in a position which would be most comfortable. Our arms we moved with a good deal of straining, and getting into our harness was always a long job, all three doing one set of harness at a time. We got into the way of doing everything with mits on and very slowly, stopping immediately our hands were going, and restoring the circulation.

Routine.—We used to turn in for at least seven hours. This was the worst part of the day, and breakfast to me became in consequence quite the best meal. Sometimes I used to feel like shouting that it must be time to get up. Getting under weigh in the morning used to take generally a little under four hours, 3½ hours as far as I can remember was good. Going out we had the primus going a large part of the time, though we turned it low after the meal was cooked. In the worst times we used to light the primus while we were in our bags in the morning and keep it going until we were just getting or had got the mouth of our bags levered open in the evening. We also tried getting

[August

but let
at they
again.
coming
uld not
o have
hen we
d have

a bliz-

own by
ed that
a start-
ch had
armer.
d to be

mpera-
s after
e could
il they
ot into
st com-
ng, and
ng one
every-
ly our

. This
ame in
eel like
eigh in
rs, $3\frac{1}{2}$
we had
rned it
used to
ng and
mouth
getting

7:
84

94

8c

the primus in successful. C since we had and the top o very good.

After brea the sledge the the moon if al always a big l sometimes to would light.

Then into relaying, if po feet got too cc frostbitten.

Relaying w lamp—followi sledge. We n camped for lun was always a c

We cookec lighting up. T ally (often) w examine our fe

Then four l

Footgear o footgear was v

It is also c dozen men all new comfortabl pletely how bad hardly cared wh for myself) if Although our w Bill and Birdie ; very done when able to get into asleep. Althou we were pulling in a way in whi

the primus into our bags to thaw them out, but it was not very successful. Cooking coming back was a much longer process, since we had to hold the cooker up, having lost its proper stand and the top of the outer cooker—though Birdie's substitute was very good.

After breakfast we would be pretty warm, and having loaded the sledge the next job was to get a bearing on to some star or the moon if anything was visible. This meant lighting matches, always a big business. To light the candle in the tent we used sometimes to have to try three or even four boxes before one would light. Steering was very haphazard generally.

Then into our harness—and then four hours' march or relaying, if possible. The possibility depended on whether our feet got too cold, but the difficulty was to know when they were frostbitten.

Relaying was at first by naked candle—later by hurricane lamp—following back our tracks in the snow for the second sledge. We never could decide which was the heavier. We camped for lunch if possible before we got too cold, since this was always a cold job.

We cooked alternately day by day. The worst part was lighting up. The weekly bag was very cold to handle. Generally (often) we had to take off our finnesko or one of them to examine our feet and nurse them back if they were gone.

Then four hours' march more if possible.

Footgear on as soon as possible on camping. Our night footgear was very good.

It is also difficult already, after two nights' rest, with a dozen men all round anticipating your every wish, and with the new comfortable life of the hut all round you, to realise completely how bad the last few weeks have been, how at times one hardly cared whether we got through or not, so long as (I speak for myself) if I was to go under it would not take very long. Although our weights are not very different, I am only 1 lb. and Bill and Birdie $3\frac{1}{2}$ lbs. lighter than when we started. We were very done when we got in, falling asleep on the march, and unable to get into our finnesko or eat our meals without falling asleep. Although we were doing good marches up to the end, we were pulling slow and weak, and the cold was getting at us in a way in which it had never touched us before. Our fingers

were positive agony immediately we took them out of our mits, and to undo a lashing took a very long time. The night we got in Scott said he thought it was the hardest journey which had ever been made. Bill says it was infinitely worse than the Southern Journey in 1902-3.

I would like to put it on record that Captain Scott considered this journey to be the hardest which had ever been done. This was a well-considered judgment.

A. CHERRY-GARRARD.





THE LAST BOAT LEAVES FOR THE SHIP

I
Levi
G. P.
H. D.

Members of the Northern Party

Lieutenant Victor L. A. Campbell, R.N.; Surgeon G. Murray
Levick, R.N.; Raymond E. Priestley (Geologist); Petty officer
G. P. Abbott, R.N.; Petty officer F. V. Browning, R.N.; Seaman
H. Dickason, R.N.

NARRATIVE OF THE NORTHERN PARTY

BETWEEN JANUARY 25, 1911, AND JANUARY 18, 1913

BY VICTOR L. A. CAMPBELL, R.N., *Commander*

Wednesday, January 25, 1911.—We said goodbye to Captain Scott and the Southern Depot Party, and at 9 the following morning left Glacier Tongue for Butter Point, to land the Western Geological Party. A light southerly wind had cleared the loose ice out of the bay, and we had no difficulty in getting the ship alongside the ice foot, so that by 6 the same evening we had landed the party, laid out a depot, and left on our cruise to the eastward, where I hoped to effect a landing, if not on King Edward's Land itself, at least in some inlet near the eastern end of the Barrier.

I had received the following instructions from Captain Scott, and they explain our subsequent movements:

Winter Quarters, Cape Evans,
23rd January, 1911.

'Instructions to Leader of Eastern Party

'Directions as to the landing of your party are contained in the instructions to the Commanding Officer of the *Terra Nova* handed to you herewith.

'Whilst I hope that you may be able to land in King Edward's Land, I fully realise the possibility of the conditions being unfavourable and the difficulty of the task which has been set you.

'I do not think you should attempt a landing unless the Ship can remain in security near you for at least three days, unless all your stores can be placed in a position of safety in a shorter time.

'The Ship will give you all possible help in erecting your hut, &c., but I hope you will not find it necessary to keep her by you for any length of time.

'Should you succeed in landing, the object you will hold in view is to discover the nature and extent of King Edward's Land. The possibilities of your situation are so various that it must be left to you entirely to determine how this object may best be achieved.

'In this connexion it remains only to say that you should be at your winter station and ready to embark on February 1, 1912.

'If the Ship should not arrive by February 15, and your circumstances permit, you should commence to retreat across the Barrier, keeping at first near the edge in order to see the Ship should she pass.

'It would be a wise precaution to lay out a depôt in this direction at an earlier date, and I trust that a further depôt will be provided in some inlet as you go east in the Ship.

'When I hear that you have been safely landed in King Edward's Land I shall take steps to ensure that a third depôt is laid out. This will be placed by the Western Party one mile from the Barrier Edge and thirty miles from Cape Crozier.

'You will of course travel light on such a journey, and remember that fresh food can be obtained at Cape Crozier. A sledge sail should help you.

'From Cape Crozier you should make for Hut Point, where shelter and food will be found pending the freezing over of the bays to the north.

'Should you be unable to land in the region of King Edward's Land you will be at liberty to go to the region of Robertson Bay after communicating with Cape Evans.

'I think it very possible that a suitable wintering spot may be found in the vicinity of Smith's Inlet, but the Ship must be handled with care as I have reason to believe that the pack sometimes presses on this coast.

'Should you be landed in or near Robertson Bay you will not expect to be relieved until March in the following year, but you should be in readiness to embark on February 25.

'The main object of your exploration in this region would naturally be the coast westward of Cape North.

'Should the Ship have not returned by March 25 it will be necessary for you to prepare for a second winter.

'In no case would it be advisable for you to attempt to

retreat along the coast. Seals and penguins should be plentiful and possibly some useful stores may remain at Cape Adare, but the existence of stores should not be regarded as more than a possibility.

'In conclusion I wish you all possible good luck, feeling assured that you will deserve it.

(Signed) R. SCOTT.

By 9 A.M. on the 27th we were off Cape Crozier and commenced our survey of the Barrier to see what changes had taken place since 1901.

About 9 A.M. on January 30 we passed an inlet opening N. by W., 1100 yards long, 250 wide, having perpendicular sides about 90 feet high.

This evening about seven we saw a large piece of the Barrier break off. We were at the time within 900 yards of the cliff, when we heard a noise like thunder and saw a cloud of spray rise up about half a mile ahead of us. The cloud of spray completely hid the Barrier at that place, and as this cleared we saw that a large piece had broken off, while débris of ice was forced out across our bows, making us alter course to avoid it.

January 31.—While steaming up a bay this afternoon another large piece of the Barrier broke away. It must have been five miles away, but we heard the noise like a peal of thunder and through our glasses saw a cloud of spray hanging over the place like a fog.

Soon after 3 P.M. we were up at the head of the bay, when we found new ice had formed. The Barrier here runs down nearly to the water's edge, and were it only farther to the eastward would not be a bad place to winter.

A number of Sibbald whales were blowing in the bay, and on the ice we saw several seals, and some Emperor penguins. Time and coal were precious; so we did not wait, but turned, and steamed out of the bay.

On getting outside we found a strong S.E. wind, and as we had the current against us as well, we decided not to work along the Barrier, but to shape course direct for Cape Colbeck, in which case we could carry fore and aft sail. We encountered strong S.E. wind but no pack, until 3 o'clock on the morning

NUARY

ntiful
e, but
an a

celing

r.

com-
taken

ng N.
sides

Bar-
of the
ud of
ud of
s this
dbris
course

on an-
e been
er and
place

when
down
e east-

y, and
reins.
urned,

and as
o work
olbeck,
ntered
orning



A BERG CALVING FROM A GLACIER AT CAPE CROZIER

of the
bergs in

The
course
a nasty
fell, and
covered
fathom
the land
dome w
750 fee
pack ar
working
the cliff
and a p
blighted
line of
frozen,
to the l
steamed
bottom.

Sev
some A
flocks o

The
no hope

The
upper e
ridge, v

At
only ch
inlet at
gave us
possible
3 o'clock
up, bri
keeping
and ap
bay; th
a landir

of the 2nd, when we made heavy pack with a number of small bergs in it right ahead.

The sea was breaking heavily on the pack edge, so we altered course to the southward, and after a few hours' steaming against a nasty head sea we got round it. About eight o'clock the wind fell, and shortly afterwards we sighted what was apparently ice-covered land on the starboard bow—soundings gave 208 fathoms. The day was lovely, and we had a good view of the land, which proved to be Cape Colbeck, a long convex ice dome without a rock showing. Sextant angles made the summit 750 feet high, while the ice face averaged 100 feet. Some heavy pack and a large number of bergs were lying off the cliff, but working our way slowly through we found open water under the cliff. Our prospects were now bright; open water ahead and a perfect day. However, in the afternoon our hopes were blighted; about 10 miles east of Cape Colbeck we came on a line of solid unbroken pack, into which a number of bergs were frozen, stretching from the ice cliffs of King Edward's Land out to the N.W. as far as we could see from the crow's nest. We steamed up to the edge of the ice, stopped, and sounded, getting bottom at 169 fathoms.

Several seals, one of which looked like a sea leopard, and some Adélie and Emperor penguins were on the ice, while large flocks of Antarctic petrels were flying about everywhere.

The ice cliffs, stretching as far as we could see, gave us no hope of finding a landing-place.

There is evidence of a great deal of pressure here and the upper edge of the cliff near us, 100 feet high, showed a pressure ridge, where evidently a large berg had been forced against it.

At 5 P.M. we reluctantly turned and retraced our steps, the only chance of a landing-place being Balloon Bight or some inlet at the east end of the Barrier. Soundings off Cape Colbeck gave us 89 fathoms. During the night we sailed as close as possible to the ice face but passed nothing but high cliffs. About 3 o'clock on the morning of the 3rd a strong S.E. wind sprang up, bringing a low mist, but not thick enough to prevent us keeping close to the coast. Soon after the cliff dipped a little and appeared on both bows, showing we were running into a bay; this was the place where I had had great hopes of effecting a landing, but we were unable to do so.

It was interesting to note that while the eastern side of the bay was clean cut, the western side was much weather worn and honeycombed with caves, evidently worn by the strong westerly current which sweeps along the Barrier. We saw two narrow inlets opening N.E. but not wide enough to trust the ship in; moreover as they open in this direction they are more liable to be blocked by any loose ice drifting in.

In the afternoon the weather cleared and we were able to get sights, showing we were still to the eastward of Balloon Bight. By 9 A.M. we were off the place where Balloon Bight should have been, and our sights put us south of the old Barrier edge. There was no doubt about it; Balloon Bight had gone. By midnight we were off Shackleton's Bay of Whales. On rounding the eastern point our surprise can be imagined when we saw a ship, which I recognised as the *Fram*, made fast alongside the sea ice.

Standing in, we made fast a little way ahead of her and hoisted our colours, she answering with the Norwegian ensign. There was no doubt it was Captain Amundsen.

Pennell and I immediately went on board and saw Lieutenant Nielsen, who was in command. He told us Amundsen was up at the camp about three miles in, over the sea ice, but would be down about 9 o'clock, and accordingly soon after 9 I returned on board and saw Amundsen, who told me his plans. He had been here since January 4, after a good passage, having been held only four days in the pack. He had intended wintering at Balloon Bight, but on finding that had gone, had fixed on the Bay of Whales as the best place.

He asked me to come up and see his camp, so Pennell, Levick and I went up, and found he had erected his hut on the Barrier, about 3 miles from the coast. The camp presented a very workmanlike appearance, with a good sized hut containing a kitchen and living room with a double tier of bunks round the walls, while outside several tents were up and 116 fine Greenland dogs picketed round.

His party besides himself consisted of Johansen, who was with Dr. Nansen in his famous sledge journey of '97, and seven others. After coffee and a walk round the camp Amundsen and two others returned with us and had lunch in the *Terra Nova*.

FEBRUARY

of the
orn and
westerly
narrow
ship in;
liable to

re able
Balloon
n Bight
Barrier
d gone.
s. On
d when
t along-

her and
ensign.

utenant
was up
it would
returned
He had
ing been
wintering
fixed on

Pennell,
it on the
sented a
ontaining
cs round
116 fine

who was
nd seven
.mundsen
ie *Terra*



FACE OF A GLACIER IN VICTORIA LAND



DUGDALE GLACIER

We dredged there st

Out wind, b edge to without great di to retur party an Inlet or of Victo west of

We in spite the 8th.

Her very litt and in Party w

After Glacier

I went Party w

we got water sh occurred alongsid piece of ship and pulled o

By 8 proceede

Duri

into a g Adare i

topsail v

Duri

a very h very hea

We left early in the afternoon, and after sounding and dredging in the bay, proceeded west along the Barrier, of which there still remained nearly 100 miles we had not seen.

Outside the bay we were unlucky enough to pick up a S.W. wind, but with clear weather we kept close along the Barrier edge to long. 170° W., where we had left it on our way east, without seeing any inlet or possible place to land. This was a great disappointment to us all, but there was nothing for it but to return to McMurdo Sound to communicate with the main party and then try and effect a landing in the vicinity of Smith's Inlet or as far to the westward as possible on the north coast of Victoria Land, and if possible to explore the unknown coast west of Cape North.

We therefore made the best of our way to Cape Evans, and in spite of a moderate S.W. gale arrived on the evening of the 8th.

Here I decided to land the two ponies, as they would be very little use to us on the mountainous coast of Victoria Land, and in view of the Norwegian expedition I felt the Southern Party would require all the transport available.

After landing the ponies we steamed up to the sea ice by Glacier Tongue, and from there, taking Priestley and Abbott, I went with letters to leave at Hut Point, where the Depôt Party would call on their way back. The surface was good and we got back to the ship about 3 A.M., and then proceeded to water ship at Glacier Tongue. While watering ship an accident occurred which might have been serious. The ship was secured alongside, and Abbott was just stepping ashore when a large piece of ice broke away with him on it and fell between the ship and the ice edge. Luckily he was not hurt, and was soon pulled on board again, none the worse, except for a ducking.

By 8 o'clock in the evening of the 9th we were all ready, and proceeded north with a fair S.E. wind, but thick snow.

During the afternoon of February 12th the wind freshened into a gale with heavy snow, and not wanting to close Cape Adare in such thick weather we hove to under main lower topsail with Cape Adare bearing N.W., distant 20 miles.

During the night the wind increased, and continued blowing a very heavy gale until the evening of the 15th. In spite of the very heavy sea the ship was fairly dry, but being so light we

took a lot of ice water, washing away the bulwarks we had repaired since the previous gale.

The coal question was becoming serious; if this went on much longer it looked as if we should not be able to land, as Pennell had to keep enough coal to get back to New Zealand.

On the evening of the 15th the wind eased a little, and by 10 A.M. on the 16th we raised steam and shaped course for Cape Adare, which was now 110 miles to the S.W. It came on to blow hard again from the S.E. in the afternoon, but we were able nearly to lay our course under lower topsails; the snow squalls were very thick, but luckily not much ice was sighted. Late in the afternoon the weather cleared and we sighted the mountainous coast of Victoria Land. During the night we got among a lot of weathered bergs and loose pack, which had the effect of smoothing the sea.

At 4 A.M. on the 17th we were within about 2 miles of the coast just east of Smith's Inlet.

The land here was heavily glaciated, hardly a rock showing, except some high cliffs and the Lyall Islands to the westward.

Heavy pack lay to the west of us, so we had to work along to the eastward, where the sea was fairly clear of ice.

Some large floes lay close in under the cliffs, grinding up against them in the heavy swell that was running. I was very much disappointed at seeing no piedmont to work along on the western sledge journey. The cliffs were several hundred feet high except where the glaciers ran down, the front of these being from 50 to 180 feet high.

We worked along to the eastward, keeping as close as we could, and keeping a good lookout for a possible landing.

The scenery was magnificent. In the afternoon we entered Robertson Bay and found we had a strong tide with us, which was fortunate as the wind had freshened again from the S.S.E. The scenery here was even wilder, the Admiralty Range towering over our heads and so steep that, except in the valleys, no snow or ice was able to lodge, and bare rocks showed everywhere.

Large glaciers filled all the valleys, but the gradient was so steep that they were heavily crevassed from top to bottom.

By 5 o'clock we were off the Dugdale Glacier, which runs out in three long tongues, in places only 10 feet high.

[FEBRUARY

ve had re-

went on
o land, as
Zealand.
le, and by
e for Cape
ame on to
t we were
the snow
s sighted.
ighted the
ght we got
ch had the

iles of the

k showing,
estward.
work along

rinding up
I was very
ong on the
ndred feet
these being

lose as we
ding.

we entered
a us, which
the S.S.E.
unge tower-
valleys, no
wed every-

radient was
to bottom.
which runs

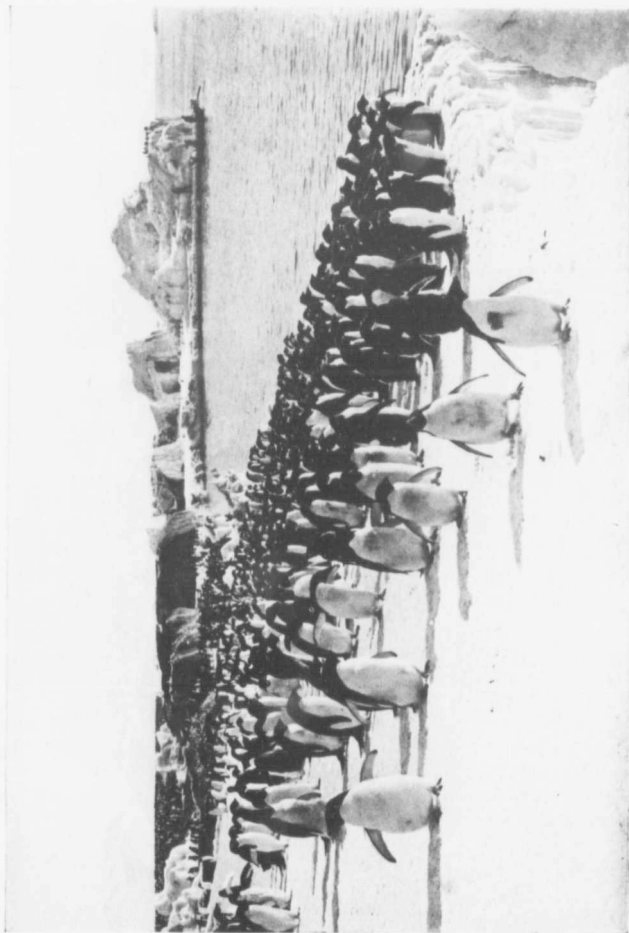

PENGUINS PROMENADE

It a
vink's t
good pl
sides t
a good
this bro
well we

Afte
up to t
about n
angular
the Sou

I w
forms in
operatio
sheer in

Penr
back to
the sout
A cold,
a surf m
some wa
with the
touched
night, an

The
penter in
Commun
setting in

By 4
re-embar
shore pa
sleep. C
full of sr
used as a
ing out t
ters whil
21st, wh
building
carrying

It appeared to have altered considerably since Borchgrevink's time, as he charts only one long tongue. It was not a good place for wintering, the surface being crevassed and the sides too steep to be climbed; the ice tongue would have been a good place to lie alongside and land stores, but as some of this broke away and drifted out to sea a week later, it was as well we did not try.

After having a look at Duke of York Island we steamed up to the head of the bay, but with no better success. So about midnight we turned and made for Ridley Beach, a triangular beach on the west side of Cape Adare, the place where the Southern Cross Party wintered in 1900.

I was very much against wintering here, as until the ice forms in Robertson Bay one is quite cut off from any sledging operations on the mainland, for the cliffs of the peninsula descend sheer into the sea.

Pennell, however, had only just enough coal as it was to get back to New Zealand, so at 3 A.M. on the 18th we anchored off the south shore of the beach and commenced landing stores. A cold, wet job it was. A lot of loose ice round the shore and a surf made it difficult for the boats to get in; the water shoaled some way out, which meant wading backwards and forwards with the stores, while several times the boats broached to as they touched and half swamped. We worked from 3 A.M. till midnight, and started again at 4 A.M. on Sunday.

The way everyone behaved was splendid, Davies the carpenter in particular working at the hut for 48 hours on end. Communication with the ship was twice cut off by heavy pack setting into the bay.

By 4 A.M. Monday everything was landed, the ship party re-embarked, and the ship proceeded north, while we of the shore party, who were all dead tired, turned in for a few hours' sleep. One of Borchgrevink's huts was standing, but was half full of snow; the other one had no roof and had evidently been used as a nesting place by generations of penguins. After clearing out the snow of the former we had quite comfortable quarters while we built our own hut. With the exception of the 21st, when we had a mild blizzard, we had fine weather for building the hut, for which we were very thankful, as that, and carrying up all the stores, proved a long job for a small party.

We used to start work every morning at 6, and knock off between 8 and 9 every evening, by which time we were pretty tired.

By an oversight only two hammers had been landed, so four unfortunates had to use Priestley's geological hammers. These are heavy, square-headed implements, designed to chip, and judging by our mangled fingers the man who made them knew his business. We had rather a shock on Friday, when on examining the fifteen carcasses of frozen mutton left by the ship we found them to be covered with green mould.

They must have been in this condition on board, as we buried them in the ice as soon as they were landed; anyhow we had to condemn them, to the great delight of the skua gulls; but penguins and seals are plentiful, so we shall not be short of fresh meat.

While at work on the Saturday we heard a loud report up at the head of the bay, and through our glasses we could see that a large piece of the Dugdale Glacier tongue had broken off.

By working late Saturday night we had the outside of the hut ready and the guys set up, so on Sunday we had a wash and change of clothes, church in the forenoon and a day off, which gave us an opportunity for a look round.

The view is magnificent: to the southward we see the Admiralty Range of mountains, with Mts. Sabine, Minto and Adam rising to over 10,000 feet; away to the west the mountains are not so high, but completely snow-covered, and slope gradually down to Cape North; behind us are the black basalt cliffs of the Cape Adare Peninsula, and in one place there is quite an easy way to the top. When we landed we found Borchgrevink's hut inhabited by a solitary moulting penguin. He was very indignant at being turned out and stood all day at the door scolding us. He also did showman to the crowds of sightseers who came to watch us. I am afraid many of the sightseers got knocked on the head and put in the ice house. It is brutal work, for they are such friendly little beasts, and take such an interest in us, but they and the seals are our only fresh meat.

Sunday, March 5.—We have put in a good week's work, thanks to fine weather. The hut was ready and we moved in

last nig
warmin
screen
on the
filled a
up. W
which v
ice hou
reach o
rookery
constant
the hut,
ground
inhaled
blind in
of a hea

This
the top
lovely, t
cliff to t
and erra
good ph
I found

Mon
and cari
weather

We l
out at 7
supper at

The
tween 18
sets into
tide.

Marc
the west
spray and

On th
drift and
remaining
which loc

last night, and celebrated the occasion with a great house warming. We have also had time to put up the meteorological screen and dig a beautiful ice house in a small stranded berg on the south shore. Unfortunately, the day after the larder was filled a big surf came rolling in and the berg began to break up. We had only just time to rescue the forty penguins with which we had stocked it, and carry the little corpses to a near ice house built of empty cases filled with ice and well out of reach of the sea. The whole beach we are on is a penguin rookery in summer, and has been so for generations. We are constantly reminded of it, in fact so forcibly is this so inside the hut, that before putting down the floor Levick dressed the ground with bleaching-powder. He did this so thoroughly, and inhaled so much of the gas, that he had to retire to his bunk blind in both eyes, with a bad sore throat, and all the symptoms of a heavy cold in his head.

This afternoon Abbott, Priestley, Levick, and I climbed to the top of Cape Adare, and certainly the view over the bay was lovely, the east side of the peninsula descending in a sheer cliff to the Ross Sea. We collected some fine bits of quartz and erratic boulders about 1000 feet up, and Levick got some good photographs of the Admiralty Range. On the way down I found some green alga on the rocks.

Monday, March 6.—We set to work on the coal and stores and carried everything up to the hut, stacking them on the weather side.

We have now settled down into a regular routine; we turn out at 7 A.M., have breakfast at 8 A.M., dinner at 1 P.M., and supper at 7 P.M.

The weather is fairly fine, the temperature keeping between 18° and 20° F., but with a cold east wind. Loose pack sets into the bay with the flood and drifts out with the ebb tide.

March 9.—We had a most magnificent surf breaking on the western shore over a fringe of grounded pack, throwing spray and bits of ice 30 or 40 feet into the air.

On the 11th and 12th we had our first blizzard with heavy drift and the hut shook a little, but nothing gave way. The remaining penguins began gathering in parties on the sea shore, which looked as though they were going to leave us for the

winter; we had now 120 penguins and 4 seals in the ice house, which should be sufficient for the winter. All manner of bergs drift past our beach, and it is interesting to note the difference in the buoyancy between the two types of berg—the glacier-formed iceberg and the barrier berg composed chiefly or wholly of névé. In one instance a glacier berg about 70 or 80 feet high grounded off our beach in 36 fathoms, and a few days after a barrier berg of similar height drifted past well inside the former.

March 19.—A week of snow and drift, with very little sun.

This morning about seven o'clock it came on to blow from the S.E., with lots of drift. Our anemometer registered wind at 84 miles an hour and then broke; some of the squalls after this must have been of hurricane force. The dome tent which I had up for magnetic observations was blown away, and we never saw a sign of it again. The wind eased in the evening, but blew a gale all night.

A very big sea was breaking on the south shore, the spray being carried right across the peninsula, coating our hut with ice. During the heavier squalls it was impossible to stand. The hut shook a great deal, but beyond a few things being shaken off the shelves no damage was done.

The following day was lovely, and we had a fine aurora in the evening. An arc of yellow stretched from N.W. to N.E., while a green and red curtain extended from the N.W. horizon to the zenith.

On March 27 we launched the 'pram,' which is a Norwegian skiff, and tried trawling off the south shore, but did not do very well, our total catch being one sea louse, one sea slug, and one spider; certainly the fishermen, Priestley, Browning, and Dickason, had plenty of difficulties to contend with, as the sea ice was forming so fast that they were compelled to spend most of their time breaking a passage through it.

March 30.—We had another wonderful aurora display this evening. It was like a great curtain of light shaken by a wind, the lower edges being a red colour.

April 9.—The last week has been calm and snowy, and young ice is forming very quickly on the south shore, but on the north shore where there is more swell the sea keeps fairly open. The whole shore since the last gale is piled with enormous blocks

[APRIL

e ice house,
er of bergs
e difference
the glacier-
y or wholly
or 80 feet
a few days
well inside

y little sun.
blow from
stered wind
qualls after
tent which
ay, and we
evening, but

, the spray
ar hut with
stand. The
eing shaken

e aurora in
V. to N.E.,
W. horizon

is a Nor-
but did not
ne sea slug.
Browning,
with, as the
ed to spend

display this
by a wind,

snowy, and
, but on the
fairly open.
mous blocks



SKUA GULLS FIGHTING OVER SOME BLUBBER



PENGUINS JUMPING ON TO THE ICE-FOOT

of ice,
ice we f

One
is how
get ove
have de
round t
travelli
ing ope

Apr
the can
winds w
a great
shore, 1
and car
ing the

Ma
we tried
she is, i

The
month,

but in t

It is

it is our

Levi

His med

one of 1

been fler

of blubb

Prie:

the slop

than any

He i

moments

I an

observat

Abbc

Brow

the acety

or bad li

of ice, 15 to 20 feet square, and as many of them are glacier ice we find them most useful for our drinking water.

One of the problems of our spring journey along the coast is how we are going to get back if the ice goes out, or even get over the big lanes that are sure to open in the spring, so I have decided to build two kayaks, by making canvas boats to fit round the sledges; these can be carried on the sledges when travelling over the ice and the sledge fitted in them when crossing open water.

April 17.—The first kayak was finished last Thursday and the canvas dressed with hot blubber, but owing to a week of winds we had not been able to try her until to-day. She proved a great success. I made the first cruise in her along the north shore, using a bamboo as a paddle; she was not at all crank and carried me easily. We will build another, so that by lashing the two together we should have a very seaworthy craft.

May 2.—A lovely day, and as the second kayak was ready we tried her. I have given her more freeboard than the last, and she is, if anything, more seaworthy.

The temperature, which had been steadily dropping all last month, is now at about -7° F., very pleasant in calm weather, but in the winds most of us have had our faces frostbitten.

It is wonderful how quickly the time is passing. I suppose it is our regular routine, and the fact of all having plenty to do.

Levick is photographer, microbiologist, and stores officer. His medical duties have been nil, with the exception of stopping one of my teeth, a most successful operation; but as he had been flensing a seal a few days before, his fingers tasted strongly of blubber!

Priestley's geology keeps him wandering on the top or on the slopes of Cape Adare, and he certainly gets more exercise than any of us.

He is also meteorologist, and when he does have any spare moments is out with the trawl or fish trap.

I am doing a survey of Cape Adare and the magnetic observations.

Abbott is carpenter and has the building of the kayaks.

Browning is assistant meteorologist and his special care is the acetylene gas plant, a thankless task, as any escape of gas or bad light brings a certain amount of criticism.

Dickason has proved himself a most excellent cook and baker, while the 'galley' is a model of neatness.

The following was our daily routine during the winter:

At 7 A.M. we turned out, one hand going down to the ice foot to get ice for cooking purposes. A number of empty cases were kept full of ice in the 'lean to' outside the hut for use during blizzards when we could not get down to the ice foot. Breakfast was at 8 A.M., and consisted of porridge, seal steak or bacon, and tea. After breakfast we would turn to at our various jobs and worked till 1 P.M., when we had a cold lunch, bread and cheese and sometimes sardines, then work again until 4 P.M., when we had tea. After tea we cleared up decks, and then the rest of the day everyone had to himself.

Dinner was at 7 P.M., and was usually seal or penguin, pudding, and dessert. After dinner hardly a night passed without a gramophone concert.

Saturday morning was devoted to a good soap and water scrub of the whole hut, everyone piling their belongings on their beds, Saturday afternoon being 'made and mend.'

Sunday breakfast was at 9 A.M. to give the cook a lie in, and every week church was held at 10.30 A.M.

In fine weather Sunday was a great day for a long walk, either over the sea ice or up Cape Adare.

During the week everyone had a washing day, when he had a bath and washed his clothes, clothes lines being rigged across the hut.

Of the two huts left by Sir George Newnes' expedition in 1899, one hut was standing in fairly good condition, the other was roofless. The former we repaired, and it made a very good workshop, while the latter, after clearing out and roofing with a tarpaulin, we turned into a store house. Taking it all round we were a very happy and contented little community, but as a wintering station Cape Adare is not good, being cut off from the mainland until June, when the sea ice can be trusted not to go out in a blizzard.

The sea ice has been forming in Robertson Bay for the last week, and now we are able to walk several miles to the southward. To the northward of our beach is a lot of open water, owing to the strong tidal streams off Cape Adare.

On May 5 began our longest and hardest blow, lasting with

[MAY

ok and

ter:
the ice
empty
hut for
the ice
ge, seal
n to at
a cold
k again
o decks,

in, pud-
without

d water
ings on
l.
in, and

g walk,

when he
g rigged

dition in
e other
ry good
ing with
ll round
, but as
off from
sted not

the last
e south-
n water,
ing with



LAUNCH OF THE PRAM



CAMPBELL AND PRIESTLEY AFLOAT ON PANCAKE ICE

ocasi
a col
Levic
strong
6th th

T
thoug
ladder
porch,
wind o
we co
to star
until t

Al
thick,
night
pebble
but bl
dropp
beach
the su
while
the se
being
rocks
sure.

ward o
Nc
second
peratu

Or
thankf
it was

Ju
and cl

W
one in
got so
fortun
badly

occasional lulls until the 14th. The morning was overcast, with a cold southerly wind, and when I was out for a walk with Levick we both got our noses frostbitten. In the evening a strong gale blew with drift, and between 1 and 4 A.M. on the 6th the squalls were of hurricane force.

The hut shook and creaked, but stood up to it all right, though some of the ruberoid on the roof was ripped off, a heavy ladder blown some way to leeward, and the outer wall of our porch, made of cases and boards, blown in. In the forenoon the wind eased a little and we were able to get out and secure what we could. The squalls were still so fierce it was impossible to stand in them, and one had to 'heave to' on hands and knees until they passed.

All the sea ice had gone out, although it was over 2 feet thick, and on the 8th the gale freshened again, and during the night the squalls were as hard as any we had had, stones and pebbles rattling against the hut. On the 9th it eased a little, but blew a whole gale until Saturday 13th, when the wind dropped. The peninsula had been swept bare of snow, but the beach and huts were covered with frozen spray. On the 19th the sun left us, but the weather improved, being clear and cold, while the temperature dropped to below zero F. By May 28 the sea ice seemed pretty solid all round us, the temperature being -30° F., and we walked out to the 'Sisters,' two pillar rocks lying off Cape Adare. The ice here showed heavy pressure. There are a good number of bergs frozen in to the northward of us.

Now the winter cold had set in we were obliged to rig our second stove in the hut, finding it impossible to keep the temperature of the hut above -25° F.

On June 1 we had a twenty-four hours' blizzard, but I am thankful to say the sea ice held, except off the north shore, where it was driven out for about 100 yards along the beach.

June 11.—We have had a week of the most glorious calm and clear weather, the temperature to-day being -25° F.

We have been out to most of the neighbouring bergs, and one in Robertson Bay has the most wonderful caves. Levick got some very good photographs of these with flash light. Unfortunately Priestley, who was working the flash, got his face badly burnt.

We have felt the want of an alarm clock, as in such a small party it seems undesirable that anyone should have to remain awake the whole night to take the 2-4 A.M. observations, but Browning has come to the rescue with a wonderful contrivance. It consists of a bamboo spring held back by a piece of cotton rove through a candle which is marked off in hours. The other end of the cotton is attached to the trigger of the gramophone, and whoever takes the midnight observations winds the gramophone, 'sets' the cotton, lights the candle, and turns the trumpet towards Priestley, who has to turn out for the 2 A.M., and then turns in himself. At ten minutes to two the candle burns the thread and releases the bamboo spring, which being attached to the trigger starts the gramophone in the sleeper's ear, and he turns out and stops the tune. This arrangement works beautifully, and can be timed to five minutes.

Other things we should have brought are fencing masks and foils. As it is, Abbott has manufactured some helmets out of old flour tins and also some bamboo sabres, and there have been desperate encounters out on the snow.

The prismatic skies we get during the day now are perfectly lovely, and last night we had, I think, the best coloured aurora we have seen. It was a great curtain across the northern sky, the colours being red, green, and yellow.

This spell of fine weather continued until June 18, when the glaciers were obscured with drift, and we could hear the rumbling of pressure on the other side of Cape Adare, a sure sign of wind, although with us it was still quite calm.

We counted twenty-six seals along the tide crack to-day, whereas for some weeks before we had not seen any.

June 19.—Last night about 8 it came on to blow a full gale, with heavy drift and squalls of hurricane force. The hut worked a good deal and some of the outer planking was ripped off. It was my turn for the midnight rounds, and I got my nose rather badly frostbitten, so to-day it is one big blister.

On the morning of the 20th the wind went down and we were able to repair the hut. The sea ice stood the blizzard well, but again it had been forced back about a hundred yards from the north shore.

On June 22 we celebrated Midwinter Day with the usual festivities.

JUNE

a small
to remain
ions, but
trivance.
of cotton
the other
nophone,
e gramoa
trumpet
and then
urns the
attached
ear, and
cs beauti-

masks and
ts out of
ave been

perfectly
d aurora
hern sky,

18, when
hear the
e, a sure

k to-day,

full gale,
it worked
d off. It
se rather

1 and we
blizzard
red yards

the usual



CAMPBELL AFLOAT IN A KAYAK



THE TWO KAYAKS ASHORE

Jul
making
month
a week
pressur

W
account
there i

Jul
expediti
Ta

it was
spite c
reach l
we too
being
sure ic

W
started
looked
ing Gl
some h
us carr
betwee
the wir
some s
our ha
by a tr
blown
and th
just ha
or the
out an
enough
ing of
and by
it was

St:
the hu
were r

July 10.—The days are already a little lighter, and we are making ready our sledging equipment, for on the 28th of this month I propose making an expedition into Robertson Bay for a week to see what sort of surface to expect up the coast, the pressure all round our beach and Cape Adare being very bad.

We have seen several Antarctic petrels, and it is hard to account for these birds down here in the middle of winter, unless there is open water a little north of us.

July 29.—Priestley, Abbott, and I left the hut for our short expedition into Robertson Bay.

Taking provisions for a fortnight, we left about 8 A.M., when it was beginning to get light. The surface was appalling, and in spite of our light sledge (400 lbs.) it took us three days to reach Duke of York Island, a distance of 22 miles by the route we took to avoid the bad pressure. The salt-flecked smooth ice, being very sticky, was much heavier going even than the pressure ice.

We spent a day at Duke of York Island collecting, and started back at daybreak, August 2. During the day the weather looked so threatening I made for the cliffs just south of Warning Glacier to get some shelter in case of a blizzard. We got some heavy squalls and drift in the afternoon, which nearly made us camp, but keeping on we reached land about 5.30, camping between two high pressure ridges under the cliffs. The noise of the wind in the bay was terrific, and we were thankful to have got some shelter. After supper we turned in, and being tired after our hard pull were soon asleep. I was awakened about 9 P.M. by a tremendous din, and found the lee skirting of the tent had blown out from under the heavy ice blocks we had piled on it, and the tent poles were bending under the weight of wind. We just had time to roll out of our bags and hang on to the skirting or the tent would have gone. Taking advantage of a lull we got out and piled more ice on the skirting, but even that was not enough, and we spent a miserable night hanging on to the skirting of the tent. The blizzard dropped by noon the next day, and by one o'clock we were off again, camping at 5.30, when it was too dark to go on.

Starting again just before daybreak on the 4th, we reached the hut the same evening. The temperatures we experienced were not low, the lowest being -26.8° F.

The chief result of this journey was to show that we must expect very bad travelling surfaces up the coast and that I must alter my original plan, which was to start about August 20 with two units of three. I now saw that it would take a party of four to get along over the pressure ice we must expect, so I decided to take Priestley, Abbott, and Dickason with six weeks' provisions and do without a supporting party, leaving Levick and Browning to carry on the work at Cape Adare.

August 8.—Levick, Priestley, Browning, and Dickason left this morning for Warning Glacier to do geology. We had dépoté our outfit about 10 miles down the coast, only packing our sleeping-bags, so they were able to go without a sledge, taking their sleeping-bags on their backs. I remained at the hut with Abbott, who was laid up with water on the knee, and I was kept busy by the combined duties of cook and bottle-washer, meteorologist, etc.

August 10.—Levick's party returned at 4 P.M., bringing in all our equipment. They had had overcast weather and high temperatures, and Levick had only been able to get six photographs, which were not good.

August 16.—We woke up this morning to find the ice had gone out in the night. This was a bitter disappointment and a blow to all my hopes of a western journey over the 'sea ice—the only comfort is that it came when it did, as had it come a fortnight later, we should have gone out with it. Yesterday a strong blizzard began to blow from the S.E., with lots of drift, and the gale continued very hard all day. About 8 P.M. it lulled a little, only to come on again with redoubled violence between 10 P.M. and midnight.

The squalls were terrific, harder than anything we had yet experienced, shaking the hut so that several things fell off the shelves. The roof of our store house was torn off, and the two gable ends which took all six of us to lift were slung about 20 yards away.

This morning the water extended from our beach to the coast of the mainland a little west of the Dugdale Glacier, and as far as we could see to the westward.

Three Antarctic and two snowy petrels, attracted no doubt by the open water, were flying about the beach.

On the 17th, Levick, Priestley, and I climbed Cape Adare

[AUGUST

e must
I must
o with
arty of
o I de-
weeks'
Levick

on left
Ve had
packing
sledge,
the hut
, and I
washer,

ging in
nd high
photo-

ice had
t and a
a ice—
come a
esterday
of drift,
it lulled
between

had yet
off the
the two
bout 20

i to the
ier, and

no doubt

e Adare

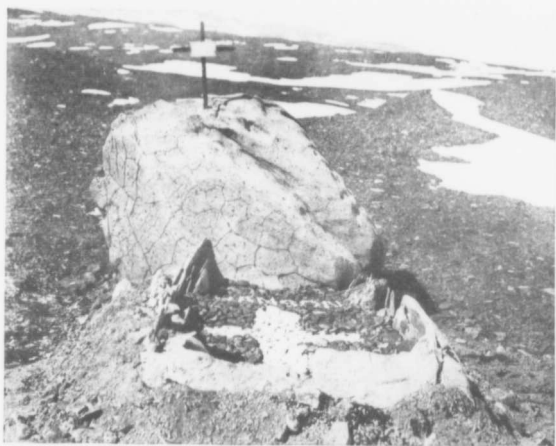

HANSEN'S GRAVE ON CAPE ADARE



CLEARING DRIFT FROM WINDOW OF HUT AT CAPE ADARE

1911]

to see
stretch
pools
and a
water
appea
day w
if the

A

again
young
was a
mains
see if
is to f

T

2500
very c
direct
of unl
inland

A

the sl

T

ice to
Adar
the 30
being
The 1
was v
open
make

S.

vente
to-da
bad p

V

on ir
edges
ners,

to see the ice conditions in the Ross Sea after the gale. Large stretches of open water lay to the S.E. and east, while small pools and lanes were very numerous on the northern horizon, and a heavy bank of fog or mist seemed to indicate a lot of open water there. To the S.W. across Robertson Bay the open water appeared to reach right up to the cliffs of the mainland, but the day was not very clear, and it was hard to make out distinctly if there was a strip of fast ice along the coast.

August 21.—A lovely clear day. We went up Cape Adare again to see the ice conditions to the westward. Owing to the young ice over the open water it was hard to make out if there was an ice foot along the cliffs of the mainland. If the ice remains in I shall go into Robertson Bay early in September to see if the coast journey is feasible, for our only other alternative is to find glaciers leading on to the plateau.

To get a better idea of the gradient of these I climbed about 2500 feet up the slopes of Cape Adare, and the result was not very encouraging. I doubt if the glaciers in Robertson Bay lead directly to the plateau, as the Admiralty Range rises in a series of unbroken ridges of bare rock from the sea to apparently far inland.

Altogether the outlook made me wish more than ever that the ship had had sufficient coal to take us back to Wood Bay.

The spell of fine weather lasted till the 30th, allowing thin ice to form over the open water, except in some pools near Cape Adare which the current seemed to keep open. The night of the 30th a blizzard began, with heavy drift, some of the squalls being very heavy indeed, but it moderated towards the morning. The new ice had not gone out, but a large sheet of open water was visible to the north, while along the northern horizon an open water sky was visible. A decided swell along the beach makes me certain open water is not far distant.

September 7.—September came in with blizzards which prevented our getting away as early as we wished. Yesterday and to-day, however, we have been getting sledges and outfit over the bad pressure ice which lies to the southward of the beach.

We are taking a 12-ft. and a 10-ft. sledge, the latter being on iron runners, as no wooden runners would stand the sharp edges of the pressure ice for long. We also find the iron runners, in spite of the 40 lbs. extra weight, run much better over

the salt-flecked ice. Once over the pressure we packed the 12-ft. sledge and secured it on the 10-ft.

Our total weight including sledges amounts to 1163 lbs.

The sledging ration we are taking is based on Shackleton's ration adapted for coast sledging.

We are convoying Levick and Browning as far as Warning Glacier, where the former is going to take photographs.

September 22.—On this journey the surfaces were so bad that we only managed to reach Cape Barrow, the western limit of Robertson Bay.

After our return we experienced a spell of bad weather until the 22nd, when it cleared, so Levick started off again for Warning Glacier to get the photographs he had been unable to take before.

Priestley, Browning, and Dickason went with him, and the party took provisions for a week.

September 27.—Levick and his party returned to-day and reported bad weather and blizzards nearly the whole time. They managed, however, to get a few photographs. I am arranging to start on our western journey October 1. Levick and Browning will come as far as Cape Wood to take photographs.

October 3.—Weather bound until to-day, when, the weather clearing in the afternoon, we transported our sledges and gear over the pressure ice lying round the beach and left them three miles south.

October 4.—A fine morning, so after a 5.30 breakfast we started away with our sleeping-bags on our backs, and picking up our sledges made pretty good progress over salt-flecked ice with occasional belts of pressure.

To show the superiority of our iron-runners over salt-flecked ice, I may mention that two of us pulled the iron-runner sledge weighing 1000 lbs. and kept ahead of Levick's sledge with only 200 lbs. and four men in the traces. About 12 miles out we came to a lot of pressure, so I took my party consisting of Priestley, Abbott, and Dickason and steered for Relay Bay, telling Levick and Browning to go their own pace and make the best of their way to the cave.

We camped that night in the middle of Relay Bay and after supper pulled the iron-runner sledge and depôt to a cave discovered on the north side of Point Penelope on a former journey,

[OCTOBER

he 12-ft.

lbs.
ckleton's

Warning

e so bad
ern limit

her until
r Warn-
to take

and the

day and
e. They
rranging
browning

weather
and gear
em three

kfast we
l picking
ecked ice

It-flecked
er sledge
with only
s out we
isting of
lay Bay,
nd make

nd after
cave dis-
journey,



'THE WARNING.' AN ONCOMING BLIZZARD



SLOPE OF THE WARNING GLACIER

where
found
and a
temp

A
on th

In

put o
sealsk

that r

12-ft.

- 28°

O

perat

Cape

A

siren,

had l

awak

enoug

O

sledg

We h

the c

some

large

the ic

V

clear

in co

who

head

out t

blow

and

V

]

the l

a sm

shift

where we left it, as this sledge is no use in deep snow. We found Levick had just arrived all right, so picking up our ski and a few things we had left there, we returned to camp. The temperature remains -15° F.

A lovely morning with the temperature -21° F.; we were on the march by 8.30 over a fairly good surface.

In the afternoon we got into deep snow again and had to put on ski; we had fitted each ski with a detachable strip of sealskin which made pulling on them much easier. We camped that night 4 miles south of Cape Wood, after picking up our 12-ft. sledge and depôt at Birthday Point. Temperature -28° F.

October 6.—The morning was overcast but warmer, the temperature being -3° F. To-day we reached a little bay north of Cape Barrow.

After supper we heard an extraordinary noise like a ship's siren, which I suppose must have been a seal, but none of us had heard anything like it before. During the night we were awakened by an avalanche falling near us, but we were not near enough to the cliff to be in danger.

October 7.—We made a depôt in Siren Bay, leaving one sledge and taking on the 12-ft. sledge and four weeks' provisions. We had an early lunch and started. By keeping some way from the coast we got into fairly good surface, but I noticed round some of the pressure ridges pools of very new ice, while some large areas of flat ice appeared to have been recently flooded, the ice being dark and slushy.

We camped at 6.30, having done five miles since noon. In clearing away the snow for the tent we found the ice brownish in colour and quite salt. While we were turning in, Priestley, who was in his bag, heard a seal gnawing the ice just under his head and remarked to me that it seemed very close, so I sung out to Abbott to take an ice-axe and test the ice. After a few blows he was through and reported the ice only eight inches thick and very soft and sodden.

We turned out and tried several places with the same result.

Then Priestley and I went about a quarter of a mile towards the land and tried again with no better result. Finally we found a small patch where the ice was about 15 inches thick and we shifted camp.

Things looked serious, for the season was becoming advanced and the summer thaw approaching, while we had to advance along a straight coast line with steep cliffs as far as we could see. After talking over the situation with Priestley we decided that unless we could find thicker ice near the land we should have to turn, as this ice might break up any time.

It was a bitter disappointment, for I had expected at least to be able to get beyond Cape North this way. It came on to blow with drift in the night, but fortunately the wind did not last, and to our delight on turning out we found the sun breaking through.

After breakfast, taking ski and a spade, I went in towards the land, trying a lot of places and always finding thin sodden ice; in places the under layers of snow were so wet and soft it seemed as though the ice was depressed below the surface of the sea.

After taking a round of angles we returned, making Siren Bay the same night. On our way back we sounded the ice several times, finding thin ice until we reached the tide crack at the mouth of the bay.

October 9 and 10.—We went north along the coast on ski, collecting and examining the face of the glacier, but we found no place where it was possible to climb up. The snow along the coast was very soft and deep, making progress difficult even on ski. We saw a good number of snow and Antarctic petrels circling about the cliffs as if they nested here.

October 11.—The temperature when we turned out was -22.8° F.

Our only chance of doing anything now was to try and get up on one of the glaciers, and although we had seen no accessible place on our outward march, we decided to follow round each bay and examine the coast closely. To-day we returned to Birthday Point.

October 12.—A fine morning; I got a round of angles while Priestley went round the bay on ski. We saw a seal near the camp which had just given birth.

Our noses are frostbitten and sunburnt and are a curious sight. They have swollen very much; Abbott's is the worst, being one great blister. I had an attack of snow blindness in the afternoon.

October 13.—Temperature -1° F., weather thick, with

[OCTOBER

advanced
advance
ve could
decided
should

at least
e on to
did not
breaking

towards
den ice;
seemed
e sea.
g Siren
the ice
le crack

on ski,
e found
w along
ult even
petrels

out was

try and
seen no
follow
we re-

es while
near the

curious
e worst,
dness in

k, with



CAMP IN THE CAVE UNDER PENELOPE POINT



LEVICK OUTSIDE CAMP AT PENELOPE POINT

1911]

snow.
Rock,
blow
the si

O
blizza

O
weath

photo
to Po

the d
O

warm
get or

faced.
O

we sta
ing or

the N
up, br

to lea
cave v

we we
had le

O
laid o

next t
O

of the
to Ca

gettin
halted

a berg
to the

arrivi
and a

pengu

A
becar

snow. We pulled out after breakfast and made for Sphinx Rock, where we camped at 1.30, just in time, as it came on to blow hard, with heavy drift. We saw several seals up along the side crack.

October 14.—Weather bound all day in the tent, blowing a blizzard, with heavy drift, impossible to see five yards.

October 15.—The wind dropped in the morning, but the weather remained overcast. Priestley went collecting and taking photographs, while the rest of us took one sledge half-way over to Point Penelope, as our load was very big after picking up the dépôts.

October 16.—Weather overcast and snowing, but much warmer; we went round the bay collecting. It is impossible to get on to any of the glaciers from the sea ice, as they are all wall faced.

October 17.—After getting some photographs of icebergs we started for Point Penelope. The forenoon was fine, but during our halt for lunch a heavy bank of cloud worked up from the N., and soon after resuming our march a S.E. wind sprang up, bringing snow and drift. The weather got so bad we had to leave one sledge about a mile out, and got into camp in the cave with the others just as the blizzard came on. In the cave we were as snug as could be, and finding some seal meat Levick had left, put it in the hoosh and had a great feed.

October 19.—Temperature zero. Weather very thick. We laid out a dépôt off the Dugdale ice tongue which will do for our next trip into Robertson Bay.

October 20.—Weather very thick; land on the other side of the bay being obscured, we had to shape course by compass to Cape Adare. Starting about 9, we pulled through the fog, getting into rather troublesome pack, till one o'clock, when we halted for lunch. During lunch the fog lifted, and by climbing a berg I was able to see a lead of smooth ice about half a mile to the northward. Getting on to this we made good progress, arriving back at the hut at 5 P.M. A good many seals were up, and about two miles from home we came on the first party of penguins.

After our return from this second coast trip the sea ice became too rotten to be trustworthy, even in Robertson Bay,

while to the north of the beach, where the sweep of the current was exceptionally strong, the various open water patches which had been present since August rapidly widened and coalesced, and in December the ice both east and west of the cape broke out with great rapidity.

Our work, therefore, was now restricted to the immediate confines of the beach and the peninsula of Cape Adare, and this time was principally occupied in taking routine observations and adding to our biological collections.

Amongst the specimens collected at this time were several fine sea leopards, which I was fortunate enough to shoot near the rookery. As most of them were shot in the water, we had some difficulty in securing the bodies, and it was here that our kayaks were very useful.

We could carry these light and yet seaworthy craft down to the ice foot and launch them, and from them slip a noose round the body as it lay on the bottom in two or three fathoms of water. The line was then passed ashore and the united strength of the party just sufficed to land the quarry.

After Christmas a permanent camp was established on Cape Adare and we were divided into three watches, one of which was always stationed on top of the cape to look out for the ship. During one of these watches Priestley and Dickason walked ten miles south along the cape, to find out whether, in the event of the ship not picking us up, it was possible for us to make our way south this way. They report the cape to reach a height of 4200 feet at its highest point, and from there they were able to get a good view of Warning Glacier and consider that it would be impossible to make an extended journey in this direction.

On the morning of January 4 Browning sighted the ship and signalled us on the beach below by hoisting a flag as arranged, and two days later all our gear was aboard and we were on our way to try our fortune two or three hundred miles farther south along the coast.

January 8, 1912. P.M.—This evening Pennell and I from the crow's nest saw open water behind the heavy pack we had been working through all day. I had given up hope of being able to land at Evans Coves, and talking it over with Pennell had just decided to come down in the ship and pick up Debenham

ANUARY

urrent
which
esced,
ke out

ediate
d this
s and

everal
t near
re had
at our

down
noose
uthoms
united

n Cape
which
or the
ckason
, in the
r us to
reach
re they
onsider
in this

the ship
as ar-
and we
d miles

I from
we had
f being
Pennell
benham



THE HUT AT CAPE ADARE



THE NORTHERN PARTY AT CAPE ADARE

Left to right, top—Abbott, Dickason, Browning

„ bottom—Priestley, Campbell, Levick

first,
we v
pied
with
the p
our
C
(Pri
vick,
depô
(24
(56
bags
spar
Also
whic
camp

J
until
us a
bree
Cros
throu
ever,
camp
roun
ened

J

It w
over
lay b
as if
there
bega
our s
Moss
on to
whic
so th
in th

first, when we saw the open water, and by 9 the same evening we were secured alongside the sea ice about $1\frac{1}{2}$ miles from the piedmont, north of Evans Coves. It was a lovely evening, and with the help of the ship's people we soon had our outfit on the piedmont by a big moraine, where we had arranged to make our depôt, and be picked up by the ship on February 18.

Our stores were six weeks' sledging rations, one 12-ft. sledge (Priestley, Dickason, and myself), and one 10-ft. sledge (Levick, Abbott, and Browning). In addition to this I landed a depôt consisting of seven boxes of biscuits, one box of cocoa (24 tins), one box of chocolate (36 lbs.), one box of sugar (56 lbs.), 4 weekly bags of pemmican (14 lbs. each), 2 weekly bags of raisins, 2 cheeses, 1 bag of onions, 14 tins of oil, a little spare clothing, a spare sleeping-bag, and a spare tent and poles. Also my small primus stove, and two spare sledges, one of which was fitted with iron runners. By midnight we were camped, and saw the last of the ship steaming out of the bay.

January 9.—Turned out at 6 A.M., but we did not get away until 10.30, shaping course N.W. for some foothills between us and Mt. Melbourne. Hard rough ice and a strong S.W. breeze made our sledges skid and did the runners no good. Crossed many thaw pools and channels covered with thin ice, through which we broke. After about an hour's pulling, however, we got on to a snow surface, which was better going. We camped early to try and repair the sledgemeter. Got a good round of angles after hoosh. Night calm but overcast. Lengthened the traces as we may expect crevasses.

January 10.—Overslept ourselves, not turning out until 7. It was 9 o'clock before we were under way. Our course lay over the piedmont ice, close under the northern foothills which lay between us and Mt. Melbourne. Some way ahead it looked as if a glacier from Mt. Melbourne came out on the piedmont, thereby giving us a road to the north. Soon after starting snow began to fall, and that, combined with a slight up-grade, made our sledges very heavy. About noon we rounded a point (Cape Mossyface), on which we found a quantity of lichen, and came on to a smooth glacier, of easy gradient, and snow-covered, which I hoped came from Mt. Melbourne; but the weather was so thick with snow we could see nothing, so camped for lunch in the hope of its clearing, as I had no wish to pull the heavy

sledges up a cul-de-sac. This evening so much snow fell that we had to remain in camp, being unable to see ten yards. Snowing all night.

January 11.—Still snowing as hard as ever at 5.30 A.M., but by 7.30 the clouds began to break, and by 9 we were on the march. Snow very soft and deep, making pulling very heavy, so that we had to relay. All six of us had difficulty in getting one sledge along. We then all put on ski, and were able to get along better as we broke a regular trail along which the sledge ran.

The snow and mist cleared away about 10 A.M., giving us a magnificent view up a large glacier, the main body of which seemed to flow past the west slope of Mt. Melbourne. A few miles south of Mt. Melbourne and on the west side of the main glacier, a tributary glacier, which we named from its shape the Boomerang, flows in. In the afternoon a S.W. wind improved the surface and each team was able to manage its own sledge. A lovely night, but all hands very tired.

January 12.—Woke at 3 A.M. to find strong wind, with drift. The snow ceased a little while we had breakfast, only to come down harder than ever afterwards, and as Dickason and I were suffering from snow blindness we did not march till 3, when the wind eased. Camped at the entrance of the Boomerang Glacier, which I think may be a possible way through to Wood Bay.

January 13.—Turned out at 6. A lovely morning, so leaving camp standing we went a little way up the Boomerang Glacier to see if it would be possible to get the sledges up. The route looked feasible but probably difficult for sledges, so I decided to try the main glacier first. Returning to camp about 1 o'clock we pulled north, camping for the night north of the Boomerang and under some steep ice slopes.

January 14.—Another fine day. Dickason and I were snow-blind, so the others climbed the ice slope to see if they could find a way for the sledge. They returned to camp about 3.30, and said that after climbing several ice undulations, more or less crevassed, they came to a steep ice slope leading to a rocky ridge.

Owing to the nails having come out of Browning's boots he kept losing his balance and nearly dragging the party down with him, and as there were several large crevasses at the bottom of

JANUARY

ll that
Snow-

0 A.M.,
ere on
g very
ulty in
re able
ich the

ving us
f which
A few
e main
ape the
proved
sledge.

h drift.
o come
I were
hen the
Glacier,
Bay.

so leav-
Glacier
e route
decided
o'clock
omerang

re snow-
y could
ut 3.30,
e or less
a rocky

boots he
own with
ottom of



ICE STRUCTURE

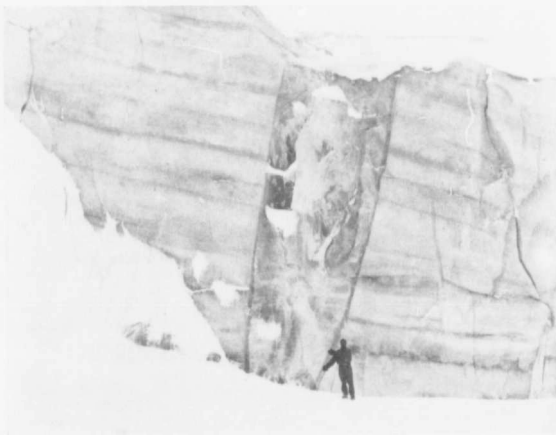

RE-CEMENTED CREVASSE

the slo
we see
It was
and ma
ice fall
afterno

Jan

6 A.M.
breakf

We
the cra
so thic
lulls w
and the

Th
19, wh
away a
deep I
if we l
soon a
the slo
the bot
icefalls
vasses
the Bo
sun no
of us t
was six
Boome

Jan

I, takir
side of
up the

At
after a
we rop
along t
cutting
above

the slope, Priestley very wisely decided to return. The icefalls we see from our present camp apparently connect with the ridge. It was worth going on to see, however, so we got under weigh^l and marched till 7 P.M., when we camped at the foot of the first ice falls on snow, the weather having come over very thick in the afternoon.

January 15.—Still and very thick when we turned out at 6 A.M., so there was nothing for it but to turn in again after breakfast. The Antarctic teaches one patience if nothing else.

We are fairly sheltered, but can hear the wind roaring in the crags on the side of the glacier, and the snow and drift are so thick that we can only see a few yards. Occasionally in the lulls we can see the blue icefalls looming up through the drift, and then everything shuts down again.

The conditions remained the same until breakfast on January 19, when it began to clear from the southward. We started away after breakfast with the surface awful, and the snow so deep I doubt if we should have got the sledges along at all if we had not had ski, which enabled us to break a trail. As soon as it was clear to the northward, Priestley and I climbed the slopes on our left on ski, leaving the remainder halted at the bottom. The view from the ridge was not promising. The icefalls reached right up to the ridge, a mass of séracs and crevasses as far as we could see, and I decided to return and try the Boomerang Glacier, which lay a few miles south of us. The sun now came out, and in the deep sticky surface it took all six of us to pull one sledge. We had to relay all the way, and it was six o'clock before we reached the N. lateral moraine of the Boomerang Glacier, where we camped.

January 20.—After breakfast we divided into two parties. I, taking Levick and Dickason, climbed the mountain on the N. side of the glacier. Priestley, taking Abbott and Browning, went up the glacier on the moraine, where Priestley wanted to collect.

At the first possible place my party left the glacier, and, after about an hour's climb, came out on a snow field, where we roped up and ploughed through deep snow lying over ice, along the foot of a steep slope, which we attempted to climb by cutting steps in order to reach a rocky spur several hundred feet above us. Half-way up, however, we had to retrace our steps,

the snow being inclined to avalanche, and continue our way along the foot of the slope for about an hour, when we were able to get on another rocky spur and climb.

Some of the granite boulders were hollowed out in a wonderful way by the action of sand-carrying wind. We crawled right inside some, and found room for five or six men.

The view from where we were was very fine in every direction but N.W., where a higher ridge bounded our horizon. Looking down on the Mt. Melbourne neck we had first proposed crossing, I saw, to my surprise, that the flat ice on top of the neck was heavily crevassed.

We got back to camp about 6.30, and found the others had not yet arrived. They turned up a little before 9, all very tired. Priestley reported very heavy going, soft snow up to their thighs, which completely hid the crevasses, and they dropped down a good many.

They reached a height of 3680 feet above the camp, but could not see whether the glacier would form a good route over into Wood Bay.

As far as they went it would be possible to get sledges, but progress would be very slow indeed, so considering our limited time we decided to work along more to the westward in the hope of finding a larger and easier glacier. Even if unsuccessful we should be breaking new ground, and Priestley could put in some good collecting from the different moraines, while I surveyed.

January 21.—A fine morning, but wind in the mountains. After getting a round of angles, we started, my party crossing the Boomerang Glacier and working down the west side of the Melbourne Glacier, while I sent Levick's party back the way we came, down the east side of the Melbourne Glacier, with orders to collect from the different exposures, and join us at the S.W. entrance of the main glacier.

The surface was better, and we camped that evening on the south moraine of the Boomerang and well down the Melbourne Glacier.

We had been unable to wear our glasses yesterday climbing, and were now paying the penalty, for we were all snow-blind, so we dressed each other's eyes with Hemisine, and turned in very sorry for ourselves.

[JANUARY

our way
we were

a won-
crawled

ry direc-
horizon.
first pro-
on top of

e others
all very
w up to
and they

amp, but
od route

dges, but
r limited
d in the
successful
ld put in
ile I sur-

ountains.
crossing
de of the
e way we
th orders
the S.W.

ng on the
Melbourne

ay climb-
all snow-
nd turned



CREVASSED ICE AT ENTRANCE TO PRIESTLEY GLACIER



CREVASSED ICE AT ENTRANCE TO PRIESTLEY GLACIER

J
 below
 and t
 goes
 snow
 and a
 up, a
J
 after
 A
 trugi
 then l
 E. of
J
 so af
 Pries
 some
 Mt. l
 run in
J

is ver
 undul
 pletel
 Collec
 throu
 not r
 altoge
J

Climb
 book,

I
 side i
 food i
 the sp
 plans,
 N.W.
 direct
 to pho
J
 Strong
 vol

January 22.—Only one eye among the three of us, and that belongs to Dickason. He tells me that it is lovely morning, and that he can see to cook hoosh. After hoosh our last hope goes and we do no more cooking that day. We have all had snow-blindness before, but never anything like so bad as this, and are in great pain. Priestley's eyes and mine are quite closed up, and I think Dickason's are nearly as bad.

January 23.—Eyes better, but still very painful. Started after breakfast. Surface a little soft, but good pulling on ski.

After 6 P.M. the surface got so bad, owing to undercut sastrugi, that we had to relay half our load at a time, and even then had frequent upsets. We camped at 9.30 P.M. about 1 mile E. of a cape we named Cape 'Sastrugi.'

January 24.—A fine morning, but no sign of Levick's party, so after getting a true bearing and round of angles, I joined Priestley and Dickason collecting, on Cape Sastrugi. I made some sketches. This piedmont we are on extends west to the Mt. Nansen Range, and seems quite flat, except where glaciers run in, where there are undulations and crevasses.

January 25.—Overcast. Levick has not turned up yet, which is very annoying. It is useless going to look for him, as the undulations at the mouth of the Melbourne Glacier would completely hide a party, unless both happened on the same route. Collecting to-day on some moraines south of us, Priestley fell through a snow bridge of a crevasse up to his arms. He was not roped at the time, so it was lucky he did not go through altogether.

January 26.—A clear morning, but blowing hard, with drift. Climbed the hills to the N.W., taking the theodolite and sketch-book, and got a true bearing and good round of angles.

I also made out the truant party calmly camped on the east side of the Melbourne Glacier. So returning to camp we packed food for eighteen days, and depôté the remainder, together with the specimens, and a note to Levick telling him my proposed plans, which were to try the two glaciers which came in at the N.W. corner of the piedmont, for a route into Wood Bay, and directing him not to attempt them unless he caught me up, but to photograph and collect on the shores of the piedmont.

January 27.—Overcast. Tops of mountains obscured. Strong wind in squalls. Started after breakfast, and with our

light load made good progress. We made a big sweep round Cape Sastrugi to try and avoid the crevasses, but without success.

The afternoon was hot and muggy, and when we camped that night we were wet with perspiration. After supper I went out with Priestley to collect, and the sun being hot I took off my vest, and, turning it inside out, put it over my sweater, where it dried beautifully. I remarked to Priestley at the time that this ought to bring me luck, and sure enough, immediately afterwards I found a sandstone rock containing fossil wood, the best specimen as yet secured by the party.

January 28.—Blowing hard from the N.W., with drift, but clear sky. The temperature being warm, the drift made everything very wet. After breakfast Priestley hunted for fossils, while I got another round of angles. We then marched, edging over to the northern moraines, on which we camped that night.

January 29.—A beautiful day, but no sign of the other party. After breakfast we started, and crossing moraine, steered for what we called 'Corner Glacier,' a small steep glacier whose course lay more on our route for Wood Bay. The going was easy, and we camped that evening on the north lateral moraine, which lies at the foot of a steep scree descending from the mountains. The moraine was a very large one, with a number of conical heaps and with lakes in all the little valleys. The noise of running water from a lot of streams sounded very odd after the usual Antarctic silence. Occasionally an enormous boulder would come crashing down from the heights above, making jumps of from 50 to 100 feet at a time.

January 30.—Another fine morning, so after breakfast we started for the south end of 'Black Ridge,' from which place we could get a view up the Priestley Glacier. Arriving there about 1 o'clock we found we were cut off from the moraine by a barranca from 40 to 50 feet deep. The glacier itself seemed an important one, judging by the disturbance it made in the piedmont where it flowed in, large undulations and big crevasses extending many miles out.

Although not so steep as Corner Glacier, it was much more crevassed, but what decided us to try Corner Glacier was that the Priestley Glacier curved from a S.W. direction, which would have taken us off our course. Accordingly, after I had secured a round of angles, we steered for the foot of the icefalls of

the
left
east
smo
ther
on r
west
steep
been
quite
and
J
fill c
for t
all h
being
I cor
our
Pries
V
doing
for t
attra
Levic
waite
head
Glaci
under
surfa
They
could
place
where
to en
broke
bows.
seriou
F,
collect

the Corner Glacier, getting there about 5 P.M. After hoosh we left camp standing and climbed the glacier, which proved a very easy job, as, although steep and broken, the séracs are worn smooth and many of the crevasses filled in, which looks as if there was very little movement now.

Arriving at the top of the first icefall we found ourselves on rather a steep broken surface, the valley running in a north-westerly direction for a few miles, where it was fed by several steep glaciers or ice cascades from the heights. It would have been interesting to follow this glacier up, but the route was quite impossible for a sledge and we returned to camp footsore and disappointed.

January 31.—Fog, snow, and then drift kept us in our tent till one o'clock, when, the snow easing up a little, we marched for the moraines of the Priestley Glacier. I had now given up all hope of getting through to Wood Bay this year, our time being too short to get over by the Boomerang Glacier, which I consider the only practicable route for a sledge, so we turned our attention to the Priestley Glacier, on whose moraines Priestley hoped to find some more fossil wood.

We camped about 6 on the southern moraine. While so doing Dickason caught sight of Levick and his party heading for the Corner Glacier. After some difficulty we managed to attract their attention and they pulled over and camped near us. Levick had apparently misunderstood my instructions, and waited for me at Cape Mossyface, then seeing his mistake he headed for Cape Sastrugi across the mouth of the Melbourne Glacier and crossed a maze of crevasses. He says, 'Getting under way about 10, we marched till 12.30 over fairly good surface. After that we got into a perfect net-work of crevasses. They were mostly snow-bridged, and had we not had ski on we could never have got over, as we could break holes in them in places with our ice-axes. It was 7.30 before we found a place where there was a small space sufficiently free from crevasses to enable us to camp. One of the snow bridges we had to cross broke under the weight of the sledge, but only just under the bows. Had she gone down altogether the result might have been serious. After that we relayed, taking half our load at a time.'

February 1.—We decided to put in the rest of our time collecting from the moraines and foot-hills north of where we

had landed, as we knew we should have no time to get far enough up the Boomerang to survey any new ground. During the day I found one large piece of sandstone with the impression of part of a fossil tree.

February 2.—We spent the forenoon breaking up a big boulder, a longer job than we expected, as the lower half was embedded in the frozen soil. After digging it out and rolling it over, Priestley split it open. Inside we found a beautiful specimen of wood. Levick photographed it before we proceeded to break it up, as we knew we could never get it out whole.

February 3.—The weather, which had been perfect up till now, changed, and we woke to find it overcast, with a cold N.W. wind blowing.

We started away after breakfast and made good way, passing Cape Sastrugi before we camped.

February 4.—Fine day. We crossed the Campbell Glacier. The surface was very good for pulling on ski, but too soft without.

We camped to-night about 6 miles off the main depôt. My eyes rather bad.

February 5.—Priestley and Dickason went over to collect on Lichen Island, while Levick and Abbott did the slopes north of us.

Priestley found an extraordinary quantity of lichens on the island.

February 6.—Fine morning, but a strange southwesterly wind.

Getting under way after breakfast, we reached the main depôt about 3 o'clock, and found to our surprise Debenham's party had never landed, our letters to him being still in the 'post box' we had fixed up.

February 7.—The wind, which had fallen yesterday evening, freshened up between 1 and 2 A.M., and, when we turned out, was blowing a whole gale, but with a clear sky. An ex-meridian altitude gave the latitude of this place $74^{\circ} 55' S$. In the afternoon Levick, Priestley, Dickason, and I climbed to the top of what we afterwards called Inexpressible Island to see if we could make out the Nansen Moraine, which Priestley wanted to visit. I told him to take Abbott and Dickason to-morrow, while I carry the theodolite up here and get a round of angles.

[FEBRUARY

get far
During
pression

up a big
half was
rolling it
ful speci-
ceeded to
le.

ect up till
old N.W.

ay, pass-

ll Glacier.
too soft

epôt. My

to collect
opes north

ens on the

thwesterly

l the main
Debenham's
still in the

ay evening,
turned out,
ex-meridian
n the after-
the top of
o see if we
y wanted to
orrow, while
angles.

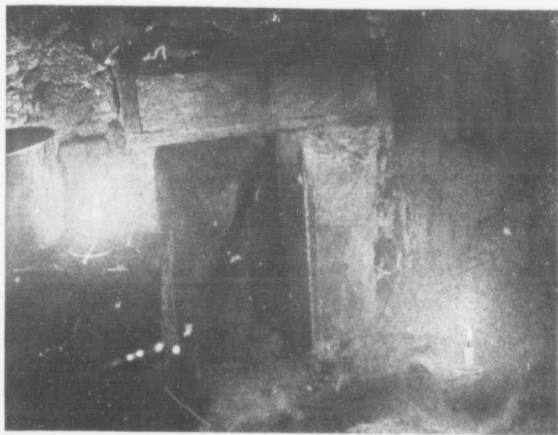

INSIDE DOOR OF IGLOO BY LIGHT OF BLUBBER LAMPS



LEVICK'S CAMP AMONG CREVASSES

F
 Pries
 went
 I clim
 Brow

It
 the w
 for th
 1320

F
 and v
 the sr
 peng

F
 set up
 He sa
 only c
 top o
 They
 such g

In
 casts,

F
 ley, D
 campe
 Brown
 on the
 large

T
 beach,

F
 and hi

F
 morni
 In the
 party

F
 collect
 snow,
 in our

February 8.—Both parties started directly after breakfast; Priestley, taking Abbott and Dickason and a week's provisions, went round west of the island, keeping on the piedmont ice, and I climbed the island with the theodolite, taking Levick and Browning with me.

It was a clear day, but blowing a regular gale from the west, the wind from the plateau feeling very cold—an unpleasant day for theodolite work. By aneroid I made the height of the island 1320 feet. We returned to camp about 7 P.M.

February 9.—It came on to blow very hard in the morning, and we had to secure the tents with big stones on the skirting, the snow being all blown off. In the evening Browning got two penguins for the pot.

February 10.—Still blowing very hard, too hard in fact to set up the theodolite. Priestley and party pulled in about 2 P.M. He said they had had a gale of wind the whole time, the wind only dropping for two hours. The moraine we saw from the top of the island appears to be the Priestley Glacier moraine. They found some sandstone with fossil wood inclusions, but not such good specimens as we got inland.

In the afternoon Priestley and I found a lot of shells, worm casts, and sponge spicules in little holes on the piedmont.

February 11.—The wind dropped after breakfast, so Priestley, Dickason, and I sledged over to the hills north of us and camped by a lake on the southern slopes. Levick, Abbott, and Browning, leaving their camp standing, examined Evans Coves on the S. Island. They found a small penguin rookery and a large number of seals on the ice foot.

They also found a large number of old dead seals on the beach, one or two of the largest measuring 12 feet in length.

February 12.—Heavy snow, wind, and drift all day. Levick and his party pulled in about 3 P.M. and camped near us.

February 13.—Snowing all night, and although it eased this morning, it kept on all day, stopping our survey completely. In the evening we killed three penguins for food. Levick and party returned to the main dépôt.

February 14 and 15.—Priestley and I spent the two days collecting and surveying. On the night of the 15th it began to snow, and, a strong plateau wind getting up, we spent the 16th in our tent, the drift being too thick to do anything.

February 17.—Still blowing hard, with drift, but clear overhead. In the afternoon we packed up, and pulled over to the main depôt, as the ship was due the following day. We camped late in the evening in our old place under the moraine. Blowing a heavy gale all night.

February 18 to 29.—Most of this time while we were waiting for the *Terra Nova* the wind blew with uninterrupted violence and the tents suffered considerably. Our own tent split near the cap, but after several failures we managed to tie a lashing round the top and so saved the split from spreading to the body of the canvas.

Levick's tent also split near the opening, and Abbott was obliged to sew the rent up in spite of the coldness of the blizzard.

On February 24 the blizzard lulled for a short time and we were enabled to get a little exercise, but the whole of this time was occupied with a not too cheerful discussion about food.

Our sledging provisions were due to give out on the 27th and it was necessary to reserve at least half of the depôt food for the sledge journey down the coast in the spring which would become inevitable should the ship not relieve us. It was therefore necessary to reduce the ration at once, and I asked Priestley to take charge of all food from now on till the time we were relieved or relieved ourselves.

We decided to reduce the biscuit to half ration and cut out everything else for the time being except seal meat and a small portion of pemmican for flavouring. This same day we were fortunate enough to kill a small crab-eater seal. I tasted a small piece of raw blubber and rather liked it, while Abbott and Browning declared that it had a very strong flavour of melon.

It was some time, however, before the blubber was added to our diet as a regular ration. During this short period of calm several times one or other of the party thought they saw smoke off the end of the Drygalski, but there seems no doubt that what they saw was only what is known as frost smoke, the vapour from the leads of open water on pack ice, though the ship certainly was at one time within 25 miles of us.

On the 27th further discomfort was added to our condition as the gale was accompanied by blinding drift, so that we had all the unpleasantness of a barrier blizzard with no adequate shelter; for the tents were threadbare and torn in several

FEBRUARY

r over-
to the
camped
Blow-

re wait-
violence
near the
lashing
he body

ott was
lizzard.
me and
of this
ut food.
he 27th
ôt food
h would
is there-
Priestley
we were

I cut out
l a small
we were
d a small
bott and
f melon.
as added
period of
they saw
no doubt
st smoke,
e, though
us.
condition
it we had
adequate
n several

places.
pletely

Du
a day
by the
no wis
chance
fact so
far mo

Pe
is the
which
got int

Fe
had ou
over a
we ha
hoosh
smoke
fortun
behind

So
Ma
to star
of the
Hill, v

Th
so we
animal

Ma
the 1st

Th
and w
raise a
lying i
as each
have h

W
cient s
Southe

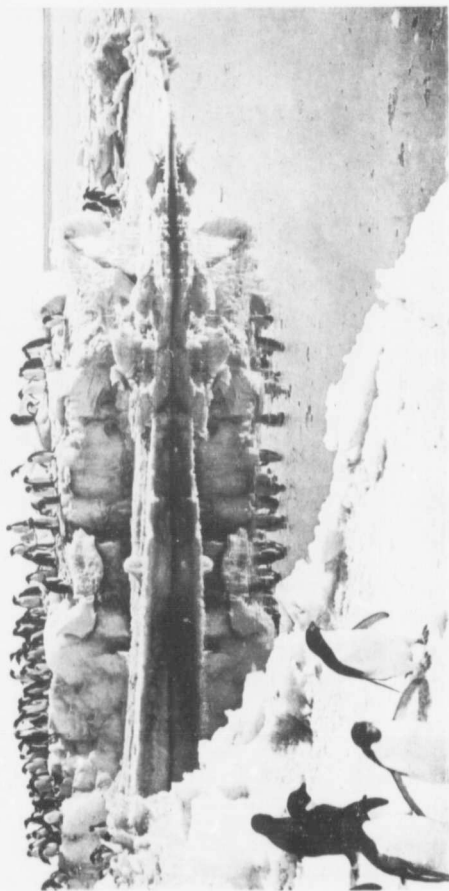

PENGUINS ON ICE-FOOT

places. The snow was soon so thick that the sledge was completely buried with drift and the tent three-quarters hidden.

During most of this fortnight we were living on one meal a day, and on this day we were unable even to get this, so that by the 29th, when the wind eased for a day or two, we were in no wise in a condition to look forward with equanimity to the chance of a winter without sufficient food or decent shelter; in fact so weak were we that a walk of a mile or two tired us far more than a hard day's sledging had done a month before.

Perhaps the worst feature in our present position, however, is the absence of any news from our comrades, and the fear which is naturally growing within us, lest the ship should have got into some trouble during this heavy weather.

February 29.—The wind dropped in the morning, and we had our first fine day since the 15th. In the afternoon we pulled over and camped on the island south of the Moraine, which we have named Inexpressible Island. In the evening after hoosh we climbed 'Lookout' Hill, and saw what we thought was smoke on the horizon, and under it a small black speck. Unfortunately, it turned out to be only an iceberg with a cloud behind it, showing dark under a snow-squall.

Soon after the wind and snow recommenced.

March 1.—The weather cleared at 10 A.M. I had decided to start killing seals for the winter to-day if there was no sign of the ship, so after seeing no sign of anything from Look-out Hill, we killed and cut up two seals and eighteen penguins.

There are very few of the former up, and seals hate wind, so we must pray for fine weather to stock our larder, as the animals seldom leave the water in the winter.

March 2 to 4.—It came on to blow hard in the night of the 1st, and continued blowing steadily for the next three days.

The gale reached its height on the 3rd, when the tent split and we had to shift camp on to a snowdrift, where we could raise a bit of a snow wall. These last three days we have been lying in our wet bags, watching the tent poles bend and quiver as each squall strikes the tent, and speculating as to what can have happened to the ship.

We also feel having only two biscuits a day and an insufficient supply of seal meat. We are hungry both for news of the Southern Party and for more food.

March 5 to 15.—The conditions are gradually but surely becoming more unbearable and we cannot hope for improvement until we are settled in some permanent home for the winter. The tents we are living in at present are more threadbare than ever, and are pierced with innumerable holes both large and small, so that during the whole time we are inside them we are living in a young gale.

To-day, March 15, is the last that I expect the ship, and from now on I shall conclude something has happened and that she is not coming.

For some days we have been preparing in every way possible for the winter, and our position may be summed up as follows: We landed, besides our sledging rations, six boxes of biscuits with 45 lbs. in each box. The sledging biscuits were finished on March 1, and of the others we have to keep two boxes intact for our journey down the coast.

We have also enough cocoa to give us a mug of very thin cocoa five nights of the week; enough tea for a mug of equally thin tea once a week; and the remaining day we must reboil the tea leaves or drink hot water solus. Our only luxuries are a very small amount of chocolate and sugar, sufficient to give us a stick of chocolate every Saturday and every other Wednesday, and eight lumps of sugar every Sunday. A bag of raisins we are keeping to allow twenty-five raisins per man on birthdays and red letter days, and I can see that one of Priestley's difficulties in the future is going to be preventing each man from having a birthday once a month. We have decided to open up neither the chocolate nor the sugar till we are settled in our winter quarters, and, at present, breakfast and supper each consist of a mug of weak seal hoosh and one of weak cocoa, with one biscuit.

To eke out these provisions we have eleven seals and 120 penguins already killed, but to get through the whole winter, even on half rations, we shall require several more seals, and the infrequency of their appearance is causing us all great anxiety.

The wind is incessant, but although strong and very cold, it at least has the merit of being usually free from drift, so that on most days we can work even if under very disadvantageous conditions.

the
me
Gar
thro
sho

and
ice-
we

and

all g

We

tion

but

spec

We

deca

is lil

wee

in o

struc

disto

are

finne

got

the s

seve

I

well

out c

V

A

no d

from

the c

There is plenty of work for all hands, for besides collecting the seals and penguins we have had to carry over our equipment, such as it is, and the provisions from our depôt at Hell's Gate to the site of the snow cave on Inexpressible Island, while three or four of us are usually at work there with pick and shovel.

We have selected a hard drift under the lee of a small hill and have commenced burrowing into it, using two short-handled ice-axes of Priestley's. It is slow work, but after a few hours we had a sheltered place to work in and made better progress.

We have also been experimenting on a blubber reading lamp and are, I think, on a fair way to success.

March 16.—Blowing hard all day, very cold. Our bags and all gear are covered with drift. The outlook is not very cheerful. We are evidently in for a winter here, under very hard conditions. When we can be out and working things are not so bad, but lying in our bags covered with drift, with nothing to do but speculate as to what has happened to the ship, is depressing. We are using salt water in our hoosh and some bleached and decayed seaweed from a raised beach, which we try to imagine is like cabbage. Priestley says he would not object to fresh seaweed, but cannot induce himself to include prehistoric seaweed in our regular ration.

March 17.—Still blowing, but clear, so after breakfast we struck camp, and started carrying our gear to the hut. The distance is only 1 mile, but over a chaos of big boulders which are the cause of many falls. Our boots have given out and finnesko would not last a day on such surface. Before we had got all our gear over, it came on to blow harder than ever, the squalls bringing small pebbles along with them, and we were several times taken off our feet and blown down.

Luckily no one was damaged, although we all got pretty well frostbitten. It was a great relief to get into our finished hut out of the wind.

We were all dead tired, and turned in directly after hoosh.

March 18.—Our first night in the hut was cold, as we have no door yet and no insulation; in fact, it will take at least two days' more work to make it big enough for us, but it is a shelter from the wind, which we can hear roaring outside. We spent the day chipping away at the ice walls and floor. As a matter

of fact our 'hut' is only a cave dug into the snow drift, and our roof is of hard snow about 3 feet thick, while the walls and floor are of ice. As snow is a better insulator than ice, we shall line the walls with snow blocks and pack the space between the snow and ice with seaweed. The floor will be of a layer of small pebbles on the ice, with seaweed on top of that; then our tent cloths are spread on the seaweed.

March 19.—A very heavy gale is blowing, but this no longer interferes with our work, and the hut has grown to quite a respectable size.

Our craving for biscuit is growing awful. We do not like this meat diet. In the afternoon the wind moderated a little, but the squalls were still heavy. About 6 P.M. we heard voices outside, and Levick and his party arrived without sleeping-bags and all pretty well frostbitten. They had had a bad time, their tent poles having been broken in a squall, and their tent blown to rags. They had piled rocks on the rest of their gear and then came over to look for us. After reviving them with hoosh, we spent a most uncomfortable night, sleeping two in each bag.

Levick was my partner. My bag was, luckily, a good one, and nothing split, but I should not care to repeat the experience.

March 20.—Luckily the weather had improved enough for Levick's party to get their bags and gear over. The rest of us worked at the hut.

March 21.—A cold wind, but fine. Priestley, Levick, and Dickason worked at the hut, while Abbott, Browning, and I went over to the main depôt to bring some more gear over. On the way over we saw a seal come up several times and try to get on the ice foot. Leaving Browning to watch the seal, Abbott and I went over for the load, and on our way to our great joy we saw Browning cutting up the seal. But a still greater treat was in store for us. The seal's stomach was full of fish, thirty-six of which were nearly whole. We took these up to the hut, fried them in blubber, and found them excellent. In future we shall always look for fish as soon as we kill a seal.

March 22.—Spent the day bringing up what stores we had left, while some worked at the hut, which is already beginning to look more habitable. The weather is clear and cold, but these strong plateau winds continue, and we get our noses frostbitten every time we go out. My nose is one great blister.

[MARCH

ft, and
e walls
an ice,
e space
l be of
f that;

longer
quite a

not like
a little,
l voices
ng-bags
e, their
t blown
ear and
i hoosh,
ch bag.
ood one,
erience.
ugh for
rest of

ick, and
d I went
On the
o get on
bott and
t joy we
reat was
hirty-six
ut, fried
we shall

we had
beginning
but these
ostbitten



THIS PENGUIN HAS AN INDUSTRIOUS MATE



THIS ONE HASN'T

ice

Al

at i

man

we p

our

skin

neys

and

on c

as b

brain

l

get t

us a

l

on w

from

I sav

killed

can

food

biscu

l

from

it is

a loa

or bl

you,

air a

are a

our f

are g

as if

The sea was freezing over in the bay, but the wind kept the ice from forming permanently.

March 23.—We put in another good day's work at the hut. Abbott and I killed and cut up a seal. We have now 13.

March 24, 25, 26.—Blowing a gale, with drift. We worked at insulating the hut.

March 27.—It lulled a little in the forenoon, so three of us managed to get as far as the ice foot to bring up blubber, which we pack on our backs, and which, in spite of being frozen, makes our clothes in an awful mess. In fact we are saturated to the skin with blubber, and our clothes in consequence feel very cold.

When we kill a seal, we cut out the heart, liver, and kidneys; then cut the meat up into convenient joints and the blubber and skin into pieces about 2 feet square, which we can carry up on our backs and flense in the hut. We also preserve the head, as besides its meat it contains the greatest delicacy of all, the brain. The gale came on harder than ever in the afternoon.

Browning and I are suffering from dysentery.

March 29 to April 5.—High wind and bitterly cold. We all get frostbitten constantly while working at the hut, and most of us are suffering from dysentery.

April 5.—A great improvement in the weather, and we got on well with the hut. We also carried up a lot of our things from the depôt. In the evening just as we were stopping work I saw three seals up on the ice, so we turned out again and killed and butchered them. This makes sixteen seals, and if we can march early should put us out of danger with regard to food. To celebrate the occasion Priestley allowed us an extra biscuit each.

April 7.—Northerly gales and drift since the 5th. The way from the hut to the ice foot is strewn with huge boulders, and it is a difficult job walking over these in a gale of wind without a load, while when one is staggering up under a load of meat or blubber, it is particularly maddening. When a squall catches you, over you go between two boulders, with your legs in the air and the load of blubber holding you down firmly. Our boots are all giving out with this rough walking, and we dare not use our finnesko, but must keep them for spring sledging. Our feet are getting very frequently frostbitten and are beginning to feel as if the circulation might become permanently injured.

April 9.—Warmer to-day. We saw a small seal on a floe but were unable to reach him. The bay remains open still. On the still days a thin film of ice forms, but blows out as soon as the wind comes up. In these early days, before we had perfected our cooking and messing arrangements, a great part of our day was taken up with cooking and preparing the food, but later on we got used to the ways of a blubber stove, and things went more smoothly. We had landed all our spare paraffin from the ship, and this gave us enough oil to use the primus for breakfast, provided we melted the ice over the blubber fire the day before. The blubber stove was made of an old oil tin cut down. In this we put some old seal bones taken from the carcasses we found on the beach. A piece of blubber skewered on to a marline spike and held over the flame dripped oil on the bones and fed the fire. In this way we could cook hoosh nearly as quickly as we could on the primus. Of course the stove took several weeks of experimenting before it reached this satisfactory state. With certain winds we were nearly choked with a black oily smoke that hurt our eyes and brought on much the same symptoms as accompany snow blindness.

We take it in turns to be cook and messman, working in pairs:—Abbott and I, Levick and Browning, Priestley and Dickason, and thus each has one day on in three. The duties of the cooks are to turn out at 7 and cook and serve out the breakfast, the others remaining in their bags for the meal. Then we all have a siesta till 10.30, when we turn out for the day's work. The cook starts the blubber stove and melts blubber for the lamps. The messman takes an ice-axe and chips frozen seal meat in the passage by the light of a blubber lamp. A cold job this and trying to the temper, as scraps of meat fly in all directions and have to be carefully collected afterwards. The remainder carry up the meat and blubber or look for seals. By 5 P.M. all except the cooks are in their bags, and we have supper. After supper the cooks melt ice for the morning, prepare breakfast, and clear up. Our rations at this time were as follows:—Breakfast, 1 mug of penguin and seal hoosh and 1 biscuit. Supper 1½ mugs of seal, 1 biscuit and ¾ pint of thin cocoa, tea, or hot water. We were always hungry on this, and to swell the hoosh we used occasionally to try putting in seaweed, but most

[APRIL

on a floe
en still.
as soon
had per-
part of
ood, but
d things
in from
r break-
the day
tin cut
om the
kewered
ped oil
ld cook
f course
fore it
ve were
eyes and
y snow

rking in
ley and
e duties
out the
. Then
e day's
blubber
s frozen
A cold
ly in all
s. The
als. By
supper.
e break-
lows:—
it. Sup-
, tea, or
well the
out most

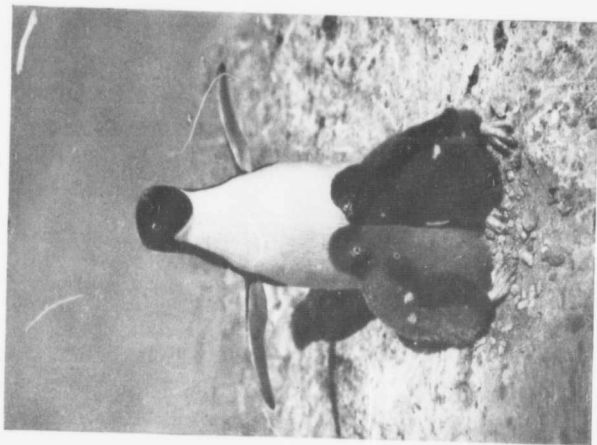

A PROUD MOTHER

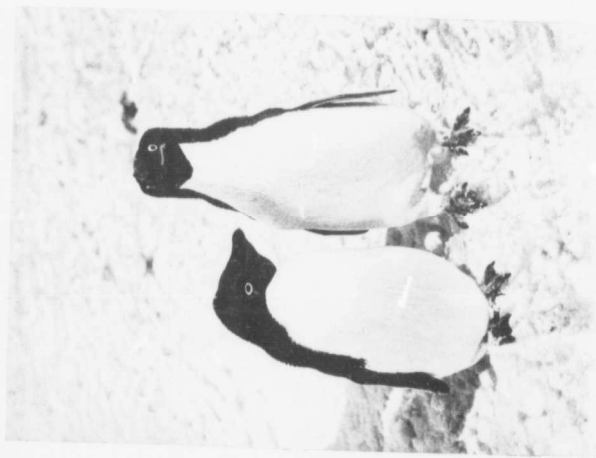

A PAIR OF ADÉLIE PENGUINS

of
att

and
on
sta
and
eve
ing
Ab
thr
the
we
old

abl
of
cuit
unti
this
at h
hav
abs
the
The
on
pou
for
thir
dire
agai
was
tem
med
ging
hist
gene
plast
of li
l

of it had deteriorated owing to the heat of the sun and the attentions of the penguins.

The cocoa we could only afford to have five days a week and then very thin, but as we had a little tea we had weak tea on Sunday and reboiled the leaves for Monday. As already stated we had a little chocolate (2 ounces per man a week), and 8 lumps of sugar every Sunday. Our tobacco soon ran out, even with the most rigid economy, and we were reduced to smoking the much boiled tea and wood shavings—a poor substitute. About the middle of this month we found we were getting through our seal meat too fast, so had to come down to half the above ration, and it was not until the middle of July, when we got some more seals, that we were able to go back to the old ration.

There is no doubt that during this period we were all miserably hungry, even directly after the meals. Towards the end of June we had to cut down still more, and have only one biscuit per day, and after July to stop the biscuit ration altogether until September, when we started one biscuit a day again. By this means we were able to save enough biscuits for a month at half ration for our journey down the coast. I am sure seals have never been so thoroughly eaten as ours were. There was absolutely no waste. The brain was our greatest luxury; then the liver, kidneys, and heart, which we used to save for Sundays. The bones, after we had picked all the meat off them, we put on one side, so that if the worst came to the worst we could pound them up for soup. The best of the undercut was saved for sledging. After our experience in March, when we got thirty-nine fish out of a seal's stomach, we always cut them open directly we killed them in the hope of finding more, but we never again found anything fit to eat. One of our greatest troubles was a lack of variety in the flavouring of our meals. Two attempts were made by Levick to relieve this want from the medical chest, but both were failures. Once we dissolved several ginger tabloids in the hoosh without any effect at all, and on the historic occasion when we used a mustard plaster, there was a general decision that the correct term would have been linseed plaster, as the mustard could not be tasted at all and the flavour of linseed was most distinct.

For lighting purposes the blubber lamps we made were very

satisfactory. We had some little tins, which had contained 'Oxo.' These, filled with melted blubber and a strand of rope for a wick, gave quite a good light. A tin bridge was pierced to hold the wick and laid across the top of the Oxo tin. We luckily had one or two books—'David Copperfield,' 'The Life of R. L. Stevenson,' and 'Simon the Jester' being the favourites—and after hoosh Levick used to read a chapter of one of them. Saturday evenings, we each had a stick of chocolate, and usually had a concert, and Sunday evening at supper twelve lumps of sugar were served out and we had church, which consisted of my reading a chapter of the Bible, followed by hymns. We had no hymn-book, but Priestley remembered several hymns, while Abbott, Browning, and Dickason had all been, at some time or other, in a choir, and were responsible for one or two of the better known psalms. When our library was exhausted we started lectures, Levick's on anatomy being especially interesting.

April 12.—A calm day. Priestley and I went over to the main depôt to get some oil we had left there on the sledges, and in the afternoon I went into the cove south of us to look for seals. I saw one lying on some new ice, but I could not reach him. I found an old penguin egg. It was four months old if it had been laid this year, so I brought it back on the chance of its having been frozen all the time, but no such luck. It was hopelessly bad.

April 13-17.—Strong westerly wind, bitterly cold.

April 20.—The same wind continues, but slightly warmer. A large piece had calved off the Drygalski ice tongue. I think this northern face must be altering very fast, as its appearance does not tally with the last survey.

April 23.—Another calm day. Browning and Dickason saw two seals on floes, but were unable to reach them. The sea is still open. On calm days a thin film of ice forms, but disappears as soon as the wind gets up. The current also plays an important part, I am sure, as in Arrival Bay, where there is no current, the ice has formed, and is several feet thick, although the winds are just as strong.

April 24, 25, 26.—Blowing a hard blizzard. On the 25th Dickason dropped 'Y' deck watch and broke the glass, but 'R' and 'C' are going strong, and with sticking-plaster and

[APRIL

contained
of rope
s pierced
tin. We
The Life
e favour-
of one of
plate, and
er twelve
which con-
y hymns.
al hymns,
at some
e or two
exhausted
especially

er to the
dges, and
look for
not reach
s old if it
chance of
. It was

warmer.
. I think
pppearance

cason saw
The sea is
disappears
important
rrrent, the
winds are

the 25th
glass, but
laster and



BROWNING AT THE IGLOO DOOR



EXTERIOR OF IGLOO

(The dark heap on the left consists of old seal bones and refuse thrown out by the party below)

' new
den, s

F

side
ing at
We a
trustin
so ins
dug o
miscel

W

August

M

salt w
mornin
were
up, w
figures
being

W

were s
they s
hut fo
enough

Ab

not me
pengu
all get
with th
ing up
it was
a bird.
We ha

occasio

M

day, so
the roo
is burie
Priestle
us ever

'new skin' we have mended Y's glass. We are very snug in our den, and hardly hear the wind.

From *April 27 to May 5* the weather prevented much outside work and we spent most of our time in our bags, or working at the improvement of the long tunnel which led to our home. We are roofing this with sealskins on a framework of bamboos, trusting to the drift to increase the thickness of the roof and so insulate us more thoroughly against the cold. We have also dug out one or two alcoves in which to keep meat, blubber, and miscellaneous stores.

We lost the sun to-day and shall not get him back till August 12.

May 6.—About three times a week we have to bring up salt water ice for the hoosh, as we have run out of salt. This morning Priestley and I went down for sea ice, and as usual were walking round Look-out Point to see if any seals were up, when coming across the sea ice in Arrival Bay we saw figures. We had often talked of the possibility of the ship being caught in Wood Bay and relieving us from that direction.

We both got rather a thrill on sighting them, though they were so close to the open water as to make it improbable that they should be anything but penguins. Still I ran back to the hut for my glasses, as through the low drift they seemed tall enough to be men.

Abbott followed me down with an ice-axe, since if they were not men they were food. They turned out to be four Emperor penguins heading into Arrival Bay, so we jumped the tide crack, all getting wet, and made off to intercept them. We came up with them after a long chase, and bagged the lot, Levick coming up just too late for the kill. They were in fine condition, and it was all we could do to carry them back to the hut, each taking a bird. There is no doubt our low diet is making us rather weak. We had a full hoosh and an extra biscuit in honour of the occasion.

May 7.—A blizzard with heavy drift has been blowing all day, so it was a good job we got the penguins. We have got the roof on the shaft now, but in these blizzards the entrance is buried in snow, and we have a job to keep the shaft clear. Priestley has found his last year's journal, and reads some to us every evening.

From now till the end of the month strong gales again reduced our outside work to a minimum, and most of our energies were directed to improving our domestic routine.

We have now a much better method for cutting up the meat for the hoosh. Until now we had to take the frozen joints and hack them in pieces with an ice-axe. We have now fixed up an empty biscuit tin on a bamboo tripod over the blubber fire. The small pieces of meat we put in this to thaw; the larger joints hang from the bamboo. In this way they thaw sufficiently in the twenty-four hours to cut up with a knife, and we find this cleaner and more economical.

We celebrated two special occasions on this month, my wedding-day on the 10th, and the anniversary, to use a paradox, of the commissioning of the hut on the 17th, and each time the commissariat officer relaxed his hold to the extent of ten raisins each.

Levick is saving his biscuit to see how it feels to go without cereals for a week. He also wants to have one real good feed at the end of the week. His idea is that by eating more blubber he will not feel the want of the biscuits very much.

On May 25 we had an unpleasant experience that might have been serious. Drift had blocked the funnel and shaft so that the smoke from the blubber stove became unbearable and we made up our minds to put it out. As a matter of fact it went out, and we had the greatest difficulty in keeping the lamps alight. This ought to have warned us the air was bad.

In spite of this we lit the primus stove to cook the evening hoosh, though we had the greatest difficulty in making it burn. Just before hoosh was ready it went out, and all the lamps followed suit.

Three matches struck in succession did the same before we realised there was no air. I groped for a spade, and crawling along the shaft drove it through the drift, when a match burned immediately, the primus stove gave us no trouble, and all went well; but it was a lesson to us, and in future I kept a long bamboo stuck through the chimney, and the wind keeping it shaking maintained an air hole. When I fetched the bamboo it was only about 10 yards from the entrance of the shaft, yet the drift was so smothering and the night so dark, it was with the greatest difficulty I could find it.

[May

gain re-
energies

up the
en joints
ow fixed
blubber
aw; the
ey thaw
, and we

my wed-
radox, of
time the
en raisins

o without
ood feed
e blubber

at might
l shaft so
rable and
ict it went
ps alight.

ie evening
g it burn.
the lamps

before we
d crawling
tch burned
d all went
ept a long
keeping it
ie bamboo
shaft, yet
as with the



IGLOO PASSAGE, LOOKING TOWARDS THE STEPS LEADING OUTSIDE, DOWN WHICH THE LIGHT IS SHINING

1912]

T
block
made
being
be se

I
they
of th
thing

J

bay;

of ic

We l

roun

not n

It ru

lieve

C

ice to

and c

shall

J;

stock

C

cove,

now

Ji

and h

desig

to ou

not c

jealo

'Simj

drift,

Ji

snow,

blowi

medic

juice,

T

vol

Towards the end of the month the shaft was so frequently blocked with snow that we dug it out altogether, and then made a hatch with a sack and some bamboos, the coamings being of snow blocks, and the effect of this was at once to be seen in the improvement of the ventilation.

In spite of frequent frostbites during our few trips outside, they have one good point, for they make us appreciate the shelter of the hut and allow us to forget the dirt and grease of everything.

June 1.—Still blowing hard, but clear. Open water in the bay; but when the moon is in the east we can see the blink of ice in the Ross Sea, so I hope the bay will soon freeze over. We have been discussing our best route down, whether to go round the Drygalski on the sea ice or over the tongue. I do not myself think the ice can be depended on round the Drygalski. It runs out so far into the Ross Sea, and even in winter I believe there is a lot of movement far out.

On the other hand, Professor David speaks of the Drygalski ice tongue as a bad place to cross owing to rough ice, barrancas, and crevasses. I think that unless the sea ice looks very good I shall choose the ice tongue.

June 2.—A still, fine day, and we are able to lay in a good stock of sea ice, blubber, and meat from our depôts.

One of the seal meat depôts being on the south side of the cove, about a mile away, it is only on fine days we can reach it now we get no daylight.

June 7.—The wind came up again on the night of the 2nd, and has been blowing hard ever since. Levick some days ago designed a new stove, which we call the 'Complex' in opposition to our old one, the 'Simplex.' The reason the 'Complex' did not catch on with the rest of us he put down to professional jealousy, but to-day I came in to find the designer using the old 'Simplex,' while a much battered 'Complex' lay outside on the drift, where it remained for the rest of the winter.

June 10.—The last two days have been calm, and with thick snow, but to-day the old wind came back again, and now it is blowing a gale and the drift is smothering. Levick searched his medicine case for luxuries, and found bottles of ginger, lime-juice, and citron tabloids.

The limejuice we keep for sledging, but the two others we

serve out from time to time. Our new hatch works well, and although it gets covered up, it keeps the shaft from getting blocked with snow, while the bamboo in the chimney keeps us an air hole.

June 12.—The wind moderated to-day, and we were able to get out for sea ice and meat, and also a fresh store of bones from the old carcasses of seals which we make use of in our blubber stoves.

June 16.—Being Sunday we get twelve lumps of sugar and have two tabloids of ginger each. These chewed up with sugar and a little imagination give us preserved ginger. The weather during the week has been thick with snow when it has not been blowing, but we have given up hoping for good weather, and if we can get a lull every few days to bring up sea ice and blubber, we shall not worry.

June 20.—The wind eased a little to-day, and I got out for a walk, but soon came in with a frostbitten nose. Our wind clothes are torn and so rotten with blubber that we have to be constantly mending them. The grease makes any snow or drift stick to them, and brushing them when we come in from a walk is a long business. We are feeling very excited about the feast on Midwinter Day, and have been discussing the menu for some time. It will consist of liver hoosh and biscuits, four sticks of chocolate, twenty-five raisins, and a sip of Wincarnis each.

June 22.—Midwinter Day. The weather was seasonable: pitch dark, with wind and a smothering drift outside. We woke up early, and being too impatient to wait longer, turned out, and for breakfast had our first full hoosh. In the evening we had another followed by cocoa with sugar in it, then four citric acid and two ginger tabloids, finishing up the evening with a sing-song and a little tobacco, which had been saved for the occasion. In addition four biscuits and four sticks of chocolate were served out, so that we retired to bed with full stomachs once again, and some of us have even saved a bite or two for to-morrow.

After Midwinter Day time passed more quickly, and the knowledge that every day the sun was approaching us cheered us immensely. During the next month we have to celebrate no less than three birthdays, and each with its accompanying slight

increase of ration gives us something to look forward to and so helps to pass the intervening days.

The only occurrence which was worthy of note before the end of June was an unpleasant one involving much extra work.

On June 29 we found our seal carcasses nearly buried in salt ice, although they were some 200 yards back from the seaward edge of the icefoot. Evidently the spring tides had been the cause of this, and we had a lot of trouble digging the bodies out.

July 4.—Southerly wind, with snow, noise of pressure at sea and the ice in the bay breaking up. Evidently there is wind coming, and the sea ice which has recently formed will go again like the rest. It is getting rather a serious question as to whether there will be any sea ice for us to get down the coast on. I only hope that to the south of the Drygalski ice tongue, where the south-easterlies are the prevailing winds, we shall find the ice has melted. Otherwise it will mean that we shall have to go over the plateau, climbing up by Mount Larsen, and coming down the Ferrar Glacier, and if so we cannot start until November, and the food will be a problem.

We made a terrible discovery in the hoosh to-night; a penquin's flipper. Abbott and I prepared the hoosh. I can remember using a flipper to clean the pot with, and in the dark Abbott cannot have seen it when he filled the pot. However, I assured everyone it was a fairly clean flipper, and certainly the hoosh was a good one.

July 5.—A heavy snowstorm from the S.E., the first one we have had from that quarter since the hut was ready. It blocked the entrance completely. Consequently the air got pretty bad. The primus went out and the lamps burnt dimly until we dug through the drift and let in fresh air. Priestley and I cleared the door, but it was so thick with snow it soon drifted up again. It felt wonderfully warm out and we got quite hot digging. During the night we kept night watch two hours each, the watchman's duty being to keep the entrance from being blocked, as it was useless trying to keep the chimney clear. In fact snow came down so fast it put the blubber fire out, and the smoke rendered the hut almost untenable, so that we had to cook the evening hoosh with the primus and use most of our precious oil.

July 7.—Blew hard all night, drifting up the outer door com-

pletely. We cleared the shaft, but as our chimney was buried in drift, we could get no draught for the blubber fire, so we had to build the chimney up with seal skin and snow blocks. All this time the drift was perfectly blinding, although the stars were showing overhead.

That evening we had another 'no air' scare, the primus going out and lamps burning dimly until we had made air holes with bamboos. I see we shall have to be careful in these snowstorms.

July 8.—Still blowing hard, but not so much drift. We had an awful job digging out, as the drift over our door was packed quite hard. This storm has added 2 or 3 feet of hard snow to our drift. It has made the hut much warmer, but has buried our outside meat depôt, and Priestley and I have been trying all day to find it without success.

July 10.—A 'Red Letter' day. As I was walking down to Look Out Point I saw a seal up. It was getting late, so I returned for the knives, and taking Abbott and Browning with me, we ran down and found 2 fat seals.

Abbott had only a short-handled ice-axe with him and had a job to stun his seal. He made several mis-hits, and finally, as the seal was making for the edge, he jumped on its back and gave it a blow on the nose that stunned it. Abbott then got out his knife and tried to stick the seal, but the handle was greasy, and his hands cold, and they slipped up the blade, cutting three fingers badly, so that I had to send him back to the hut, where he arrived feeling very faint from loss of blood. It was quite dark when Browning and I finished cutting up the seals. They were in good condition, the blubber being very thick. It was quite late by the time we got back, but we were able to have a big hoosh, and we shall no longer have to be on half rations of seal meat. We were running things uncomfortably close before. We had six lumps of sugar in honour of the occasion.

July 12.—Abbott's fingers are badly hurt. Levick is afraid the tendons are cut and that he will not be able to bend them again.

Browning and Dickason went for a walk to-day and killed 2 fat seals they found, so we had another double hoosh. The rest of us spent to-day and yesterday depôtting the meat from the first two seals.

in t
wi
to l
up
few
trav
and
we l
bird
of s
foll
and
gale
four
carc
thar
we :
.
moc
is bi
we l
lean
.
winc
getti
long
J
som/
well
dent
abou
no d
/
the
tinuz

July 13.—A lovely morning. The sky orange and saffron in the north about noon. Spent the day carrying meat up. The wind got back to its old quarter in the afternoon, and came on to blow hard and very cold, punishing us badly as we struggled up with the meat.

The thin ice that had formed over the bay during the last few days blew out. I do not think this bay will ever be safe to travel on, so we shall have to take the Drygalski ice tongue route and march later.

July 20.—It has been blowing since the 14th, but being clear we have been able to get out every day. To-day being Priestley's birthday we allowed him to do no work and served out six lumps of sugar, a stick of chocolate, and twenty raisins. A sing-song followed in the evening. Altogether a most successful day.

July 24.—The wind got round to the southward yesterday and came on to blow really hard, and is blowing great guns now.

July 26.—The wind dropped suddenly, after blowing a hard gale since the 24th. Priestley and I got down to our last kill and found the bay ice had broken away to within 3 or 4 feet of the carcasses, but none of the meat had gone, for which we were very thankful. In the afternoon it was blowing very hard again, and we all got frostbitten carrying up the meat.

July 31.—After two days of warm snowy weather with a moderate S.E. breeze the wind has again swung to the west and is blowing a gale. Signs and tracks of seals are numerous and we have seen several swimming near the ice foot. I think our lean days are over.

August 3.—It has been blowing the same hard westerly wind, clear and cold. Browning got his hand badly frostbitten getting sea ice. It 'went' right up to the wrist and he was a long time bringing it round.

I walked over to the piedmont in the afternoon to look for some penguins we had depôted there. The bay ice had held well. On the piedmont it was blowing hard, with drift, but evidently a low level wind, as half-way up the hills at an altitude of about 1000 feet lay a thin stratus cloud, above which there was no drift off the hills. The sky was very fine to the north.

August 7.—To-day and yesterday have been very warm, the weather overcast, with snow and drift, and our door continually drifting up. Abbott and Browning improved the en-

trance by building a torpedo boat hatch out of ski sticks and snow blocks. We felt the increased draught for the blubber stove immediately. The heavy snow of the last month has buried our whole hut about 3 ft. deeper and made it much warmer. Our trouble now is the water that drips from the roof whenever we light the blubber stove. We lost our depôt of sledging meat under the new snow, and although we knew its position to within a few yards it took us a week's digging before we found it.

August 10.—To-day we celebrated the return of the sun, but needless to say we did not see him owing to a heavy gale. We made merry to-night over brain and liver hoosh, two biscuits, six lumps of sugar, and a stick of chocolate, finishing up with sweet cocoa.

We have built up a high chimney, using snow blocks, seal skins, and an old biscuit tin, and we get much less smoke inside now.

August 13.—The wind which had eased in the early morning began to freshen about 10. In spite of the gale, Abbott, Brown- ing, and myself started over to the depôt sledge in Arrival Bay. Before we got half-way across the bay the wind and drift came down, shutting out everything; but we kept on and reached the depôt, leaving a note in case a relief party came up. Each of us carried back a load of oil, or of mending material for repairing sledging gear.

On our way back we saw the rays of the sun over the tops of the hills, and this made us feel very cheerful.

August 14.—Blowing hard all night, but eased in the fore- noon. Priestley managed to pick the brain out of one of the frozen seal carcasses. I walked up the ridge at the back of the hut and had the first view of the sun. He was shining through a pink haze of drift and looked lovely. We stood blinking at each other for some time and then a frozen nose sent me home.

August 15.—Being a fine morning we decided to bring the iron runner sledge over from Arrival Bay. Of course as soon as we started the wind came down on us again, but the drift was not so thick as before. I foolishly did not put on a helmet, and my cheeks, nose, and chin 'went' rather badly, taking a long time to come round, though Priestley and Abbott helped to thaw it out for me. This evening our other sledge is completely buried.

August 20.—My birthday, and as it was my day on as cook, the others relieved me and I spent a lazy day.

It has been blowing for the last two days, with open water, but last night the wind eased for a few hours, and immediately ice formed all over the bay.

Our birthday ration to-night consists of two biscuits, twenty raisins, six lumps of sugar each, strong tea, and liver hoosh. As usual we finished up with a sing-song.

August 28.—The wind dropped last night after blowing hard since the 20th, and we put in a good day carrying blubber and meat up from the ice foot. There was a cold breeze and I got my nose and feet frozen. We are all suffering much from frost-bitten feet, as our ski boots are pretty well worn out and their soles are full of holes.

In the evening Abbott came running in for my glasses as he saw something that looked like a sledge party on the piedmont, but as usual this proved a false alarm.

August 31.—Calm and very cold since the 28th. We had our last stick of chocolate till we start sledging, but to-morrow we start one biscuit a day each. We have been all this month without biscuit and have felt none the worse, so evidently a seal meat and blubber diet is healthy enough. Strangely enough we do not get tired of it.

From the top of the hill I could see sea ice on the horizon, but the bay remains open.

September 5.—A very heavy gale has been blowing since the first, keeping all hands inside the hut. We have had an epidemic of enteritis which is hard to account for, as we are eating seal meat that has never seen the sun, but I think the 'oven' or tin we thaw the meat out in may have had something to do with it, so we have condemned it.

It is a great pity getting this a few weeks before starting sledging, as it is making us all so weak.

September 6.—A great improvement in the public health due to Levick's wisely curtailing the hoosh. I have been the least affected, but Browning and Dickason are still very bad. I hope this may be the end of it, as we are still all weak, and for the first time in the winter there has been a general gloom. The weather has been vile, but improved to-day.

September 11.—The best day we have had yet, bright and

clear with a light westerly wind. Priestley and I went over to the *dépôt* moraine to look at the geological specimens and put them round the bamboo mark, but found they had been buried in a drift, and after digging all day had to come away without them. On our way back we dug out the sledges which had been nearly buried. When we got back we found Abbott and Dickason had been all round the Coves after seals, but without success. We are still short of sledging meat, having only five bags of cut up meat, and we shall require eight. The allowance will be two mugs per day for each man, and each bag contains forty-two mugs, or one week's meat for each tent.

A thin scum of ice formed over the bay, but even if the sea ice did form now I should not trust it for sledging.

September 12.—Overcast and low drift. I am repairing Levick's sleeping-bag and putting a new flap on my own; a slow job when one has to work by the light of a blubber lamp.

September 13.—Browning and Dickason saw a seal with a fish in its mouth, but he would not come up on the ice. These two are still very bad with diarrhœa, and we are giving them fresh water hoosh to see if that does any good.

September 14.—Browning was very bad in the night. I wish we had a change of diet to give him. He has been ill, off and on, for five months now and has been very cheerful through it all. Priestley and Dickason are also down with enteritis but are not so bad. We have some Oxo and I shall try Browning on this before sledging. The rest of us are feeling fairly fit. At the beginning of this month we started Swedish exercises, and will keep it up until we start sledging, as our leg muscles have shrunk to nothing. As the hut is not nearly 6 feet high we are obliged to do these exercises and all our other work without standing upright, and this has given rise to what we called the 'Igloo Back,' which is caused by the stretching of the ligaments round the spine and is very painful.

September 17.—A fine morning. Priestley and Abbott went over to the moraine *dépôt* to dig for the specimens, while Dickason and I dug out the sledges which had been buried again. After a hard day's work we got our sledges clear, and brought up the tent poles to shorten and repair for sledging. Getting back late we heard that Priestley had found a seal, which he and Browning killed and cut up. There has been great rejoicing to-

MBER

r to
put
ried
hout
been
ck-
cess.
s of
ll be
-two

: sea

iring
slow

ith a
: two
fresh

wish
i and
gh it
at are
g on
at the
l will
runk
bliged
nding
Igloo
round

went
Dick-
again.
ought
etting
ne and
ng to-



ICE CAVE

[See p. 99



GROUP AFTER WINTER IN IGLOO

night,
out a
impat

Se
to do
sea is

Se
morai
or cut
over
having
digging
east en
the sp
them r
others

Se
scal's

Se
the las
came e
and fo
satisf

Se
down t
previou
acute a

On
on the
killed i
ing go
We are
is blow

Se
up unde
the oth
autumn

Se
the mo
Priestle

night, for this will complete our sledging provisions. We served out an extra biscuit for supper. The fine day has made us all impatient to start.

September 19.—Snowing all day, but we had plenty of work to do in the hut, sewing bags and repairing sledge gear. The sea is freezing over again.

September 20.—Priestley and Abbott went over to the dépôt moraine to dig for the precious specimens, the rest of us sewing or cutting up meat for the journey. In the afternoon I walked over and joined Priestley. I found them very disappointed, having been digging all day without success. I thought they were digging too far to the westward, so I tried sinking pits at the east end of the drift, and after about half an hour's work, found the specimens. We carried them all to the moraine and stacked them round the bamboo mark. We got back late and found the others cutting up the last bag of sledging meat.

Served out one biscuit and six lumps of sugar each and had seal's brain in the hoosh.

September 21.—A fine morning; Levick and Abbott dug out the last sledge, but had to come back in the afternoon, as it came on to snow and blow hard. I got noon sights for time and found my watch had kept a fairly even rate, which was satisfactory.

September 24.—We were able to start carrying meat, &c., down to the sledges to-day as it was fine. The weather the two previous days had been very bad. Browning has had another acute attack of dysentery and we cannot march until he is better.

On my way back from the sledges I saw some fresh guano on the sea ice, and looking about saw an Emperor penguin. I killed it and we carried it up to the hut; I hope it may do Browning good, as the seal meat certainly does not agree with him. We are all ready to start now as soon as he is fit to walk, but it is blowing a gale to-night.

September 27.—Still blowing, but clear. We found two seals up under the lee of some pressure, and killed one for extra meat; the other was the first we have been able to let go since the last autumn.

September 28.—Strong south-west wind and overcast in the morning, clearing and coming out finer in the late noon. Priestley saw six Emperors. We got five of them. I was very

glad to get these, as they seem to agree with Browning much better than seal. He has been bad again and is getting pessimistic about himself.

September 29.—Overhauled the sledge runners, scraping and waxing them. We also carried down all the equipment that was ready. We are taking the 12-ft. sledge and the 10-ft., the latter being fitted with iron runners, which will be a great help on sea ice. The weather was overcast, with north-west wind.

September 30.—A calm morning. As Dickason and Browning were both better we abandoned the igloo after breakfast. Carrying down the rest of our gear occupied four of us most of the day, and I left the two sick men in the hut, cleaning the cookers, until the last load.

It came on very thick with snow in the afternoon and it was 6.30 P.M. before we pulled out. Snow drifts made the pulling heavy and by 8.30 we had only pulled a mile, and as we were all pretty tired after our long day's carrying we camped. Dickason was bad in the night, but we are all very cheerful at being on the march again, and the change from the dirt and dark of the igloo will do us all good. Our sledging rations also seemed sumptuous, the daily ration per man being:

2 pannikins of meat.	1 stick of chocolate.
$\frac{3}{4}$ pannikin of blubber.	8 lumps of sugar.
1 pannikin of cocoa.	A little pemmican.
3 biscuits.	

At the commencement of the winter we had some spare wind clothing, sweaters, mits, and under clothing, which we had landed from the ship. This I put on one side for the journey down and only issued it before leaving the igloo. There was not enough of everything to go round, but by making the clothes into lots and drawing for them we all got something. To keep them clean we only changed into them just before leaving the igloo, but the luxury of getting into dry clean clothing after the greasy rags we discarded was indescribable. We had been in the same clothes for nine months, carrying, cooking, and handling blubber, and all our garments were black and soaked through and through with grease. We were fairly well off for paraffin as we had only used the primus to cook our morning hoosh. Dickason's generosity in volunteering to work the primus always had also made a lot

PTEMBER

much
pessi-

raping
nt that
ft., the
at help
ind.

Brown-
akfast.
most of
ing the

l it was
pulling
vere all
ickason
; on the
of the
seemed

re wind
l landed
own and
enough
into lots
em clean
but the
rags we
e clothes
, and all
ugh with
only used
enerosity
de a lot

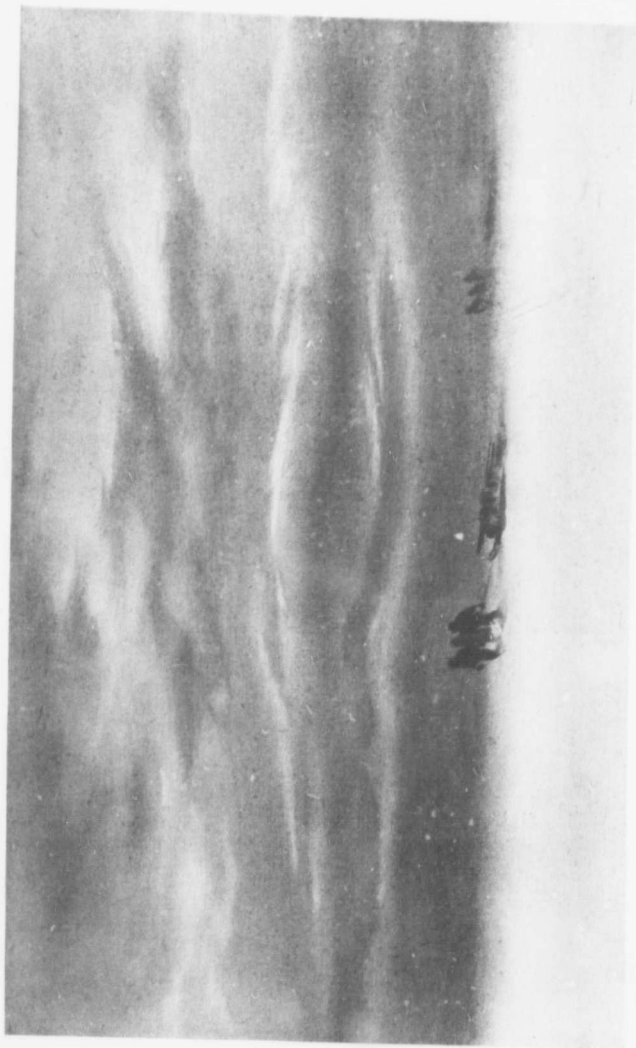

SLEDGING.

of dif
any o
. O
still an
got av
heavy.
with t
we ha
Dickas
the lat
by lun
would
under
cooked
amine
that w
seal.

Th
worse,
We ar
squalor
ance of

Oct

The su
it was
we got
loose m
noon, b
not see
we race
huge cr
along it
was sno
Brownin
with our

The
place on
like to l
more th
crevasse,

of difference, as he handles the stove with more economy than any other of us.

October 1.—We turned out at 5.30 A.M. The morning was still and overcast, but with the sun trying to break through. We got away by 7, but made slow progress, finding the drifts very heavy. My unit consisted of Priestley, Dickason, and myself, with the 12-ft. sledge, and as Levick had the iron runner sledge we had the heavier load. We had to relay most of the day, as Dickason could pull very little and Browning not at all. In fact the latter had to rest constantly, so our progress was slow, and by lunch time we had only made 2½ miles. Our supply of oil would not run to hot lunch, so we had a cold lunch sitting under the lee of the sledge. Before leaving the igloo we had cooked some seal steaks over the blubber fire, but when examined in the light of day these looked so filthy and distasteful, that we discarded them in favour of shreds of raw penguin and seal.

The walking had made both Dickason and Browning much worse, so I had to camp at 6.30 P.M., having only done 5 miles. We are all very tired, but in good spirits at leaving the dirt and squalor of the hut behind. A lovely evening and every appearance of a fine day to-morrow.

October 2.—A fine morning when we turned out at 5.30. The surface was rather better and we did not have to relay, but it was all we could do to move the sledges. About 11 o'clock we got on to a blue ice surface and worked our way through a loose moraine. A bitter wind from the plateau got up about noon, bringing drift that in the squalls was so thick one could not see more than a few yards. The wind was fair, however, and we raced along over the blue ice until we suddenly came to a huge crevasse barring our passage. We proceeded cautiously along its edge to the eastward until we found a place where it was snow bridged, and then leaving the sledges with Levick and Browning, the rest of us roped up and went across, testing it with our ice-axes as we advanced.

The snow bridge was 175 paces across, and except for one place on the weather side it seemed perfectly safe. I should like to have stayed and examined it, as from its width it had more the appearance of an inlet of the sea ending in a wide crevasse, but the gale was rising and the drifting snow so thick

I thought it best to get the sledges across and push on; the surface was good the other side, and with the gale behind us, we raced along, trusting to the wind to steer by, as it was impossible to see where we were going.

The pace was too much for poor Browning, who was very bad again, and we had to camp at 5.30, having done about 8.5 miles. Dickason, I am thankful to say, is better and was able to pull to-day.

The wind dropped after supper, leaving us a lovely but a very cold evening.

October 3.—A very cold night, the wind getting up again at 3 A.M. and bringing drift. Levick had trouble with his primus and we did not get away till 9 A.M. Soft snowdrifts made the going very slow and heavy, until just before noon, when we got on ice again among rocks. These we examined, but found no sandstone. The drift was very thick, and, about 2, getting on undulating broken ice, I thought it advisable to pitch one tent, lunch, and wait for the weather to clear. About 3.30 the wind became rather worse, so we pitched the other tent and camped, the distance covered in the day being 3 miles. Browning looked very bad, but Dickason's condition is still improving.

October 4.—Blowing hard, with blinding drift. We delayed breakfast until 9 A.M., hoping it would clear, but as there was no improvement in the weather we turned in again, and as we were not marching we went on half rations of biscuit. Very cold.

October 5.—Turned out at six to find a slight improvement, so had breakfast; but before we finished the wind and drift came down on us again as bad as ever, so that there was nothing for it but to coil down in our bags and wait. About noon the weather improved and we were off. The surface soon changed for the better and we made good way through some more scattered moraines which came from the Reeves Glacier. We noticed a marked open water sky to our left and front and pulled on till 6 P.M., hoping to make the inlet, as we wanted salt ice for the hoosh, but without attaining our object. It is impossible to pull longer, as the days are still short and we have no candles. We have made about six miles.

October 6.—We turned out at 5.45 to find the weather thick, but blue sky to the northward. We were back on a snow surface

[OCTOBER

the sur-
us, we
possible

as very
out 8.5
able to

y but a

again at
primus
made the
we got
ound no
tting on
one tent,
he wind
camped,
g looked

We de-
as there
, and as
t. Very

ovement,
rift came
hing for
weather
l for the
ered mo-
noticed a
ed on till
e for the
le to pull
les. We

her thick,
w surface

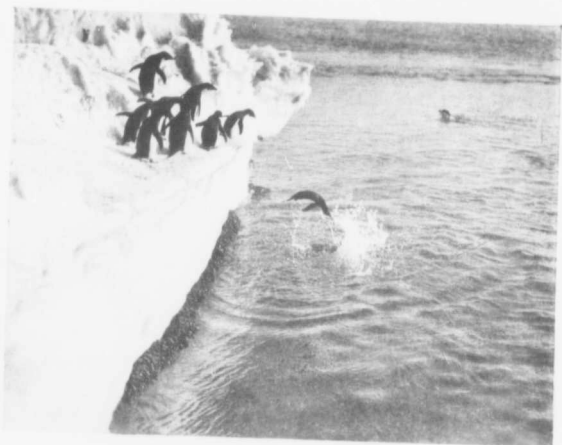

PENGUINS DIVING

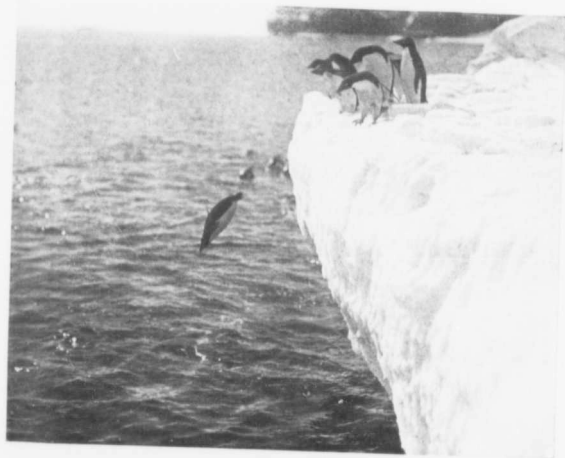

PENGUINS DIVING

again
good

In
glac
mont
2 P.M
sever
but in
and t
camp
cliff.
snow
surfa
runni
hoosl
son q

O
warm
slope
heavy
which
amus
tid
strugg
inches
head
ing ca
hit at
as fas
follow

B
ting c
on top
with l
the st
conica
surviv
right
tains,
in a :

again, so we took the precaution of waxing the runners, with good results.

It was warm work pulling through the soft snow and we were glad to stop for lunch. We could make out the edge of the piedmont quite plainly, but could see nothing of the inlet until about 2 P.M., when we saw the mouth of it. A broad open water lead several miles wide seemed to extend right along the barrier edge, but in the inlet itself the sea was frozen over. The snow was soft and the pulling very heavy, so it was 6 o'clock before we reached camp, on the north side of the inlet, about fifty yards from the cliff. Several seals and penguins were up on the sea ice, while snow drifts gave us an easy road down from the barrier. The surface of the piedmont was broken by small crevasses here, one running right under the tent. We all enjoyed our salt water hoosh and turned in very tired. Browning rather better. Dickason quite recovered. A lovely evening. Distance 8.5 miles.

October 7.—A beautiful morning after a comparatively warm night. We were away soon after 8, down the snow drift slope and over a tide crack 4 ft. wide. The sea ice proved very heavy going, as it was covered with deep crusted snow through which we had a job to move the sledges. We saw rather an amusing incident here. A number of seals were lying along the tide crack, and just after we had crossed we saw one more struggle up on the ice and go to sleep with her tail within a few inches of the tide crack. She had hardly gone to sleep when a head came cautiously up, saw her, dipped down again, then coming cautiously up again, bit her hard. The poor beast squealed, hit at her assailant several times with her tail and wriggled off as fast as she could across the ice, but the practical joker did not follow up the attack.

Beyond a stiff pull in deep snow we had no difficulty in getting our sledges up the snow drift and on the south cliff. Once on top we were troubled with a rather deep crusted snow surface, with long undulations which were fairly hard and good going on the summits, but with deep soft snow in the valleys. Curious conical mounds of blue ice showed up here and there. These are survivals, I imagine, of the séracs and icefalls visible on our right hand where the David Glacier flows down from the mountains, making a big disturbance. To avoid these we had to steer in a south-easterly direction. The day was fine but cold and

we were all in good spirits, as even if we could not get down to Cape Evans by the sea ice, we could make certain of getting plenty of food here. Distance about 6 miles.

October 8.—Bright sun but cold westerly wind with low drift when we turned out at 5.30. We were away by 8 and the going was much the same as yesterday, only the ice hummocks were more numerous and the undulations steeper. In the afternoon the sun went behind nimbus haze and the light got very bad indeed, and was the cause of us nearly coming to grief. The snow was very wind-blown and slippery on the top of the undulations, but soft in the hollows, and we had been racing down the slopes to help us through the soft snow. Soon after 4 the light got so bad we could not see where we were stepping, and when well on our way down one of these slopes, I thought I saw a crevasse in front, so swung the sledge, and was going ahead to reconnoitre, when I found we were on the edge of a steep slope about 20 ft. high, which went sheer down into a barranca. We had to get the sledges up the slippery slope again, no easy job, and try round. After about a mile we found a place we could cross, but the delays of roping up to prospect made our day's march small. Dickason is bad again. I suppose it must be the heavy pulling. Distance 6 miles. The weather thick, with slight snow.

October 9.—I turned out to look at the weather at 4 A.M. and found it snowing and so thick I could only just see the other tent.

By 7 it was better though still thick, so after breakfast we started and steered a more easterly course to try and get out of this broken country. The light and surface were vile, while a cold westerly wind did not improve matters. We found ourselves in country just as bad, so steered due south, and went straight ahead, but even going as cautiously as we could we nearly repeated yesterday's experience, stopping the sledge just in time on the edge of the cliff and having to work back up the slope and round. The wind had increased to a gale with drift to add to our discomfort. About 4 o'clock, however, the sun came out, the wind eased, and we got into better country. Just before camping, from the top of one of the ridges, I got a view of the coast line south of the Drygalski, and the sea ice in Geikie Inlet, so I hope the worst of the Drygalski is past. Dickason

is much
soon af

Oc

bright s

drift go

cold in

eat some

these en

going up

to the

pointed

to be M

about thi

our pass:

we could

drift. T

Once on

half ahe:

now clear

The s

tions and

been so f

only brok

doubt the

They

in getting

the south

at having

had an ex

occasion.

to the wes

I think

Octobe

As there w

About 2 P

side the te

his heart a

mainder of

cut up into

cutting him

is much better, but Browning is very bad again. We camped soon after 6, all very tired. Distance 6 miles.

October 10.—Turned out at 5 A.M. to find a lovely day with bright sun but a cold wind. At 7.30 just after starting a low drift got up and the wind was freshening but bitterly cold, so cold in fact that at lunchtime we only stopped long enough to eat some frozen meat and blubber, and then were off again over these endless undulations that give one the impression of always going up hill. At last on one of the undulations we saw sea ice to the southward, and a few minutes afterwards Dickason pointed to a white mass, looking like a cloud, which I made out to be Mount Erebus. While crossing another long undulation about three-quarters of a mile across, we came to a cliff barring our passage, but by bearing to the east, we found a place where we could cross the big crevasse that lay in front of it by a snow drift. The crevasse was about 10 yards wide, but well bridged. Once on top we saw the sea ice below us and about a mile and a half ahead. The drift which had been blinding in the squalls now cleared and we had a good view.

The sea ice seemed fast as far as we could see in all directions and this was a great relief to us. The Drygalski had not been so formidable as I expected in spite of the broken ice; we only broke through into a few crevasses, although I have no doubt there are plenty there.

They are well bridged after the winter. We had no trouble in getting down to the sea ice, as hard snow drifts completely hid the south cliff. At 6 P.M. we camped, all tired but very pleased at having the Drygalski behind us and good sea ice in front. We had an extra biscuit and a stick of chocolate to celebrate the occasion. The night was very cold but fine. We have crossed to the westward of David's route.

I think distance about 7 miles.

October 11.—Westerly wind with heavy drift, and very cold. As there was no improvement after breakfast we turned in again. About 2 P.M. a solitary Emperor penguin came and called outside the tent. We went outside and killed and butchered him; his heart and liver are in the hoosh pot as I write this. The remainder of his flesh, which is not bad raw when it is frozen, we cut up into thin strips to eat on the march. It was very cold work cutting him up in the wind.

The sun came out and the wind and drift eased in the evening, so Abbott and I repacked the sledges, securing the wooden one on top of the iron-runner sledge. We find this the best arrangement for sea ice, although the resultant load is rather too heavy. It was very cold and we got our hands very badly frostbitten.

October 12.—A cold wind but clear when we turned out at 4.30 A.M.

We were off before 7 over a fair surface. Soon after lunch we had some trouble with pressure ice, resulting in one upset. A lovely evening when we camped that night, Erebus and Melbourne both being in sight. Browning was better but still had bad cramping pains in his stomach. Distance 11 miles.

October 13.—A disappointing day, overcast, light northerly airs, and not much pressure, but a very heavy drag through deep crusted snow. We were all very tired when we camped. Distance 7 miles. We passed a track which at first we thought had been left by a sledge but afterwards proved to be that of a seal.

October 14.—The weather was much the same to-day as yesterday, but the surface was better. We pulled in shore to avoid heavy pressure which ran across our bows. A haze of snow crystals obscured the land, and this made the journey tedious and we were glad to camp, having done about 10 miles, but not I fear half that on our course. The prevailing ridges run about N.N.E.

October 15.—A fine morning, but cold wind from south. We turned out at 4.45 and for the first two hours made good progress. The sun came out quite hot and the wind dropped in the middle of the day, so that we were able to spend an hour over lunch. The mirage was wonderful, the pressure to the southward being seen inverted in the sky.

We came across more tracks, which I think must be seal. It is curious that we have seen no animals; I can only account for it by presuming that this is old ice with no cracks. Soon after 4 we had to cross pressure ridges, for though we had been dodging them since lunch, they now became so high we had to camp and repack sledges. We shall have to relay the sledges to-morrow, taking them over one at a time.

Distance about 10 miles, but not half that on our course. A clear but cold evening.

[OCTOBER

he even-
wooden
best ar-
ther top
ry badly

ed out at

ter lunch
ne upset.
and Mel-
still had

northerly
ugh deep
ed. Dis-
ught had
of a seal.
ay as yes-
: to avoid
of snow
y tedious
s, but not
run about

outh. We
ood prog-
ped in the
hour over
the south-

e seal. It
ount for it
on after 4
n dodging
camp and
o-morrow,

course. A



A WEDDELL SEAL ABOUT TO DIVE



A WEDDELL SEAL ON THE BEACH

bi
I
an
so
so
tin
un

ha
son

by
ing
tur

cle
day
don
the
clo
sur
by
a m
sur

ther
I tr
I ta
smo
com
to f

mile

3-30
the
wer
and
10 v
v

October 16.—I suppose every now and then we swallow a bit of bad meat, and whether from that reason or some other, I was very bad last night with cramp and pains in the stomach, and this morning I am feeling cold and sick. Levick gave me some medicine that put new life into me. We have had a wearisome day of relaying, with frequent upsets, and have been cutting a path through high and heavy pressure ice, half hidden under a soft snow into which we fell and floundered about.

At 5.30 the light was so bad that I camped. Distance perhaps 3 miles, but it is impossible to gauge accurately with this sort of travelling.

October 17.—Turned out at 5.15 to find snow falling, and by the time we had finished breakfast a southerly gale was blowing, with heavy drift, and it was impossible to march, so we turned in and spent the day in our bags.

October 18.—The wind dropped in the night and the sky cleared about 6, leaving a fine day. We have had another heavy day's work relaying over bad pressure, but yesterday's rest has done us all a lot of good and we went at it quite fresh. We saw the Nordenskiöld ice tongue ahead miraged up and looking quite close. About 5 P.M. we came to the end of this infernal pressure, and saw smooth surface between us and the tongue end, and by 6.30 camped on the smooth ice. I had noticed a seal up about a mile west of us as we were relaying over the last of the pressure, so after we had camped I went away on ski to look for him.

After going about 2 miles I struck his tracks and followed them till they disappeared down a hole. Through the seal hole I tried to feel the lower edge of the ice but was unable to do so. I take it therefore that the ice must be at least 3 feet thick. This smooth surface we are on must be due, I think, to the current coming up under the Nordenskiöld, causing this part of the sea to freeze over late in the season.

A cold evening with slight snow. Approximate distance 6 miles.

October 19.—A fine morning but colder. We turned out at 3.30, and after breakfast Levick, Abbott, and Browning went to the seal hole while we packed and started the sledges. They were successful this time and caught the seal asleep by the hole, and soon had him cut up and packed on one of the sledges. At 10 we stopped for lunch. The day was lovely for marching,

being clear and cold, but the surface was vile; no pressure, but soft sandy snow. We halted for a second lunch of raw seal at 3.30 P.M. Levick, Abbott, and Browning like it, the rest of us do not. We camped at 6.15, all very tired. Distance 9 miles. A lovely evening.

October 20.—A lovely morning, clear, calm, and cold. A stiff pull over a heavy surface brought us to the foot of the cliff of the Nordenskiöld ice tongue. The cliff here is about 50 feet high and very much indented. A few miles to the east a deep bay or inlet ran in to the southward.

A steep snow drift enabled us to get on the ice tongue, but we had to unpack the sledges and carry most of the gear up, after hauling the sledges up to the top with the Alpine rope, as it was so steep.

We camped on the top at about 5 P.M. Priestley, Levick, and I then roped up and went on to see what the going was like for the next day.

We found long shallow undulations, and as far as we could see no crevasses. We shall cross it a long way inside David's route. Curiously enough there was hardly any tide crack between the sea ice and the tongue.

Several seals were in sight, but we did not kill any, as I am sure we shall get any amount south of this tongue. The tongue seems to be ice to within 2 feet of the top and the surface is rather a soft snow. Distance 6 miles.

October 21.—Turning out at 5.30 A.M. we depôted all unnecessary gear and started considerably lighter. Should we have to turn back we can always pick this depôt up easily. The day was lovely, but rather warm for pulling, and the surface soft but not bad going. We came across no crevasses and by 3.30 ran down an easy slope to the sea ice. The snow on the latter was rather deep. We lashed the wooden runner sledge on the one with the iron runners and pulled on till about 6, when we camped.

October 22.—A nice morning, but soon after starting a cold southerly wind got up, resulting in several frostbitten noses. We were travelling over pressure well hidden by soft snow. In the afternoon we had some excitement seeing a dark conical object ahead, much the same shape as a tent. As Browning was rather bad, we left him with Dickason and Abbott to rest with the sledges, while Levick, Priestley, and I went on to look at it,

but after going about a mile we made it out to be some black grit blown on to a conical piece of ice. On returning to the sledges we pulled in shore to try and get a better surface, but had to camp at 5 P.M. as Browning was so bad. Distance about 6 miles. We are about 1 mile from land, which appears to be low ice-covered foot-hills.

October 23.—I was bad in the night and did not wake till 6.30. The day was warmer, but I feel very cold and rather weak and slack. The light was bad, but we made fair progress. Passed inside a number of stranded bergs evidently broken off from the piedmont. About 4 P.M. we saw a seal near a stranded berg and we camped early, in order to kill and cut him up. There were tracks of several more near the berg, so I think we are coming to the land of plenty. A brain and liver hoosh did us all good. We are all feeling slack and stale. Distance 6 miles. We had to reduce to two biscuits per day owing to slow progress.

October 24.—A lovely morning, clear and calm with a few clouds over the mountains. While we were packing the sledges Browning went to the seal hole, but there were none up. The surface was heavy crusted snow with belts of pressure. During the day we passed a large number of stranded bergs and any amount of seals up round them, many of them with young.

Our route lay along a piedmont, evidently aground, judging by the steep slopes and crevasses in places. Soon after 4 P.M. we opened out a wide bay which I made out to be Tripp Bay. After this the surface improved. After camping, Levick and Abbott killed and cut up a seal.

There was a curious line of stranded bergs and pressure running parallel to the coast and about two miles off, which looks as if there might be a shoal there. Our distance to-day about 7 miles.

October 25.—Both Dickason and I had a bad night and I felt very cold when I turned out at about 5 A.M. We soon got warm, however, for the snow drifts between the pressure were awful. We made out Tripp Island at the head of the bay in the afternoon. It has been a very tiring day, and as Browning was rather bad we camped at 4.30. Distance 7 miles.

October 26.—A fine morning. We started away after breakfast with both sledges, while Priestley went into the bay on ski to look at Tripp Island and see if Professor David had left his

depôt of rocks there. We knew he had depôted the specimens on some island on the coast, but did not know which.

The surface had improved, so the rest of us were able to get the sledges along at a fair pace and it was noon before Priestley caught us up. He had seen nothing of the depôt, but collected some rock specimens himself. By 5 P.M. we were off another little island on the top of which I made out a bamboo with my glasses. We pulled in and camped under the north end. We had a hard struggle over the pack, but within a few hundred yards of land we found a smooth lead up and down the coast. After this we made a point of keeping close to the coast line on our journey, and it certainly paid us, in spite of the extra mileage. After hoosh Priestley and I climbed to the top of the island and collected Professor David's specimens, also some letters his party had left in a tin, addressed to Mrs. David, Dr. Mawson, Lieutenant Shackleton, and to Commanding Officer, S.Y. *Nimrod*. We brought all these down and packed them on the sledge. When I got back to camp Levick came to me about Browning's condition. He was getting very anxious about him, suspecting organic trouble. I suggested his and Browning's remaining at Granite Harbour with all the gear, while the rest of us pushed on with a light sledge to get provisions from Butter Point, where we knew there would be a small depôt, but Levick thought it best to bring him on, as, if the trouble was organic, the sooner he could be laid up in a hut the better. We shall therefore push on, putting him on the sledge when he gets tired, and to keep his strength up give him one extra biscuit per day. Seal meat seems to be poison to him. Our distance this day was about 8 miles.

October 27.—A fine morning. Temperature warmer. We got away after breakfast, keeping inside Depôt Island and getting beautiful smooth ice nearly clear of snow, which lasted to Cape Ross, where we had to cross bad pressure ridges off the cape. The ridges were so bad we had to cut passages for the sledges with ice axes. We had smooth ice again to Cape Gregory, which is now an island, and we were able to make our way through the strait between Gregory Island and the piedmont; after this we again struck a heavy surface. We were now in Granite Harbour. After pulling 2 miles through the deep snow we camped. Distance about 12 miles. The changes in the face of the piedmont

are rather interesting. In 1902 Depôt Island was charted a point by the *Discovery*. By 1909 it had turned into an island and was named accordingly by Professor David. David reported Gregory Point a cape in 1909 and it is now (1912) an island.

We saw rock outcropping from the piedmont at various places, and no doubt these exposures will be points or islands at some near period in the future. Priestley collected specimens everywhere he could. We saw an enormous quantity of seals and young up, so this is evidently a great breeding-place.

October 28.—A fine morning; we made fair progress over a snow surface. We had to make a détour into the bay to avoid pressure. A cold wind sprang up in the afternoon, and my nose, which had got very sunburnt all the morning, promptly froze, and when thawed out was very painful. We camped about 6 P.M. two miles north of Cape Roberts. No seals were up on the south side of the bay. Distance 10 miles. No sign of the ship or of Debenham's party.

October 29.—Turned out at 4.30 A.M. A fine day, but a bank of cloud to the south and a cold westerly wind. A two hours' march brought us to Cape Roberts, where I saw through my glasses a bamboo stuck on the top of the cape. Leaving the sledges, Priestley and I climbed the cape, when we found a record left by the Western Party last year before they were picked up, and giving their movements, while near by was a depôt of provisions they had left behind. We gave such a yell the others ran up the slope at once. It seemed almost too good to be true.

We found two tins of biscuits, one slightly broached, and a small bag each of raisins, tea, cocoa, butter, and lard. There were also clothes, diaries, and specimens from Granite Harbour. I decided to camp here and have a day off. Dividing the provisions between the two tents, we soon had hoosh going and such a feed of biscuit, butter, and lard as we had not had for 9 months, and we followed this up with sweet, thick cocoa. After this we killed and cut up a seal, as we are getting short of meat and there is every prospect of a blizzard coming on.

Levick and Abbott saw a desperate fight between two bull seals to-day. They gashed each other right through skin and blubber till they were bleeding badly.

We had another hoosh and more biscuit and lard in the even-

ing; then we turned into our bags and, quite torpid with food, discussed our plans on arriving at Cape Evans. We had quite decided we should find no one there, for we believed the whole party had been blown north in the ship, while trying to reach us. Still discussing plans we fell asleep. What with news from the main party and food (although both were a year old) it was the happiest day since we last saw the ship. I awoke in the night, finished my share of the butter and most of my lard, then dozed off again.

October 30.—The blizzard never came off. We turned out to find a beautiful warm morning. After another big feed of biscuits and a brain and liver hoosh we started in the highest spirits. The change of diet has done Browning good already. I took all the books, food, specimens, and records of Taylor's party, leaving only the old clothes.

I also left a note saying we were all well. The surface was fairly good with occasional belts of rough pressure ice that delayed us considerably. Taylor's journal speaks of Glacier Tongue having broken away from MacMurdo Sound and grounded on the coast south of Dunlop Island. It will be interesting to see if it is still there. At midday we camped for lunch, and the hot tea and biscuit made a great difference to our marching. This was the first hot lunch we had had and we all appreciated it. Between 5 and 6 the pressure was very bad; not high, but jagged and continuous, bruising our feet. Luckily we had the iron runner sledge. Wooden runners would have been torn to shreds. Camped at 6.15. Distance 8 miles. Dunlop Island in sight about 3 miles ahead.

October 31.—A lovely morning. The south-west breeze of the night had dropped and the day felt warm. We suffered the same painful surface until within a mile of Dunlop Island, when we reached a smooth surface. We lunched on the north side of Dunlop Island. After lunch we searched it for records, but found nothing. Priestley collected some specimens. Resuming our march we got on to smooth ice between Dunlop Island and the mainland and kept a good surface until we camped at 6.15, half-way across the 'Bay of Sails.' Distance 11 miles: Mt. Erebus rising to the height of several thousand feet.

November 1.—5 A.M. A fine morning with heavy clouds to the south. We had a good surface and made good progress.

191
Pr
lur
na
thr
of
we
lect
pre
mil
and
of s
ove
was
on t
bou
stor
us l
was
part
had
upse
wror
I
right
such
in a
Dista
we w
A
with
Some
At 11
comir
recori
the re
betwe

Priestley collected from Cape Gneiss and Marble Point. We lunched at the latter cape, and at 3.45 we reached Cape Bernacchi, where we collected the remainder of Taylor's dépôt, three-quarters of a tin of biscuits, one bag of pemmican, and ditto of sugar, raisins, tea, and cocoa. The pemmican and raisins were most acceptable, as we had finished ours. Priestley collected some specimens and we started away again at 4.30, across pressure towards Butter Point. At 6 P.M. we camped about 1 mile south of Cape Bernacchi with smooth ice ahead.

We are certainly having the most lovely weather, clear, calm, and cold enough to make marching a pleasure. A large number of seals and young up.

November 2.—5 A.M. A fine morning. Got away early over good snow surface, reaching Butter Point at 2.30. There was a good deal of pressure off the point, so leaving the sledges on the good ice we walked the half mile to the dépôt. We had been seeing a large number of seals and young since Granite Harbour, but just off Butter Point the number was extraordinary.

Getting up to the dépôt we found an enormous quantity of stores, also a note from Atkinson saying he had tried to relieve us last April but had found no ice beyond this spot. As there was no further message we were anxious for the safety of this party, as we know how unreliable the autumn ice is. As to what had happened it was hopeless trying to speculate. This had upset all our theories and I had a vague feeling something was wrong.

I therefore decided to leave one tin of biscuits here and get right across the sound as soon as possible. Taking a few luxuries such as chocolate and jam, we went back to the sledges and pulled in a south-east direction until about 7 P.M., when we camped. Distance 14 miles. Weather fine. The latter part of our march we were delayed by pressure ridges running north and south.

November 3.—5.15 A.M. Weather overcast, surface good, with belts of heavy pressure, the ridges running north and south. Some of the smooth ice had struck me as being rather new ice. At 11.30 our iron-runner sledge broke down hopelessly, one side coming off. We had a hasty lunch, packed the sleeping-bags, records, and a little fresh food on the other sledge, depôted all the remainder, and then started on again. The smooth ice leads between the pressure were suspiciously dark and greasy looking,

so after going about half a mile we sounded with an ice axe and found we were on thin soft ice, which cannot have been much more than a day or two old. Turning the sledge we went back at a run, not stopping until we got on to better ice by the old sledge. Taking the rest of the food we then started W.S.W. towards the Eskers. Several leads were so new we had to cross them at a run, and it was 7.30 before we found sound ice, with no weak leads between us and the shore, and then I decided to camp.

November 4.—Weather overcast and warm. We turned out at 4.30, and after breakfast Priestley, Abbott, and Dickason went back with the empty sledge to get the remainder of the depôt, and if possible fit on the iron runners, while Levick, Browning, and I went back with packs to get more food. We had a long tramp to Butter Point and back over rough ice, and we had done 18 miles before we got back to camp, Levick and I with a 50 lb. pack and Browning with a smaller one, as he had not quite recovered.

The change in Browning's condition owing to the biscuit is marvellous.

A week ago he could just walk by the sledge on a march of 8 or 10 miles; to-night, although tired, he is none the worse for his 18 mile walk. We found Priestley and his party had already arrived with the rest of the depôt when we got back, and to my great joy he had been able to fit the iron runners on to the 12-ft. sledge.

November 5.—We turned out at 3.30. A lovely morning, with bright sun. After breakfast we started away, steering for the Dailey Islands, but we were forced to make a détour to the west to avoid rotten ice leads.

The mirage was extraordinary. At one place we thought we saw three men pulling a sledge; Priestley and I walked towards them; they apparently stopped; Priestley started semaphoring while I looked through my glasses. No result. Suddenly they turned and I saw they were Emperor penguins, miraged up in a way that made them look like figures. These leads of bad ice seemed to run into Blue Glacier, but I thought I could see good ice beyond them, so we raced the sledge straight across, getting over without a mishap. Once over we found old ice behind a pressure ridge, and after crossing that struck the Barrier

e and
much
back
e old
S.W.
cross
with
led to

urned
kason
of the
rown-
had a
nd we
and I
e had

cuit is

rch of
se for
lready
to my
to the

orning,
ng for
to the

ought
valked
sema-
ddenly
ged up
of bad
uld see
across,
old ice
Barrier



Levick

Prisby

Campbell

Browning

Albott

Dickson

LEUT. CAMPBELL'S PARTY ON THEIR RETURN TO CAPE EVANS

1912]

edge
large
ice.
and
able
we c
tongu

I
the re
ing to
we co
Empe
300.
ice ga
the B
so car
on till
campe
march
able to

Nova

P.M.,
As we
Dickas
sledge,
As

dogs.
I p
nothing
these.'
found a
Nova.
Polar F
ing Atk
was afr
only sli
there ab

We
to Cape
ing in w

edge, here about 4 feet high, with snow drifts leading on to it. A large number of seals and Emperor penguins were on the old ice. Here we lunched. The Barrier edge runs out in a tongue, and we had struck it on the north-west corner. We were thus able to steer direct for Hut Point over the tongue. At 5 P.M. we came up to the pinnacled ice lying on the east side of the tongue.

This pinnacled ice is very rough and gritty and is evidently the remains of an old moraine of the Koettlitz Glacier. By skirting to the north of this we found a lane of old sea ice on which we could travel until we had passed it. Enormous crowds of Emperors were here. In one bunch I estimated there were about 300. After travelling about 6 miles on this old ice the pinnacled ice gave out and we were able to head for Hut Point again over the Barrier. I had hoped to get into Hut Point the same night, so camped for hoosh at 6.30. Resuming our march we went on till 1 A.M., when I found we were still 7 miles off. I therefore camped, had some cocoa, and turned in. We had done a good march, twenty-one hours since we turned out, and had we been able to hold a straight course we should have easily got in.

November 6.—Another fine morning. We marched till 1 P.M., when our sledge broke down, the whole runner coming off. As we were only 1 mile from Hut Point, I camped. Priestley, Dickason, and I walked in to look for news and get another sledge, as I was sure some would be there.

As we neared the Point we noticed fresh tracks of mule and dogs.

I pointed them out to Priestley, and said, 'I hope there is nothing wrong with the Pole party, as I do not like the look of these.' He said, 'No more do I.' We ran up to the hut and found a letter from Atkinson to the 'Commanding Officer, *Terra Nova*.' I opened this and learnt the sad news of the loss of the Polar Party. The names of the party were not given, and finding Atkinson in charge of the search party which had started, I was afraid two units, or eight men, were lost. Finding a sledge only slightly damaged I took that back to the camp, getting back there about 5 P.M.

We were all rather tired, so instead of starting straight on to Cape Evans, we had supper and went to sleep. Before turning in we made a depôt of the broken sledge, all rock specimens,

clothes, and food, so as to travel light to Cape Evans. I was very anxious to get there as soon as possible, as I thought there was a chance that there might be one or two mules or enough dogs to enable me to follow the search party. It had been a great disappointment for us to have missed them by a week, as we were all anxious to join in the search.

November 7.—4 A.M. A lovely morning. After a hasty breakfast we were off, arriving at Cape Evans at 5 P.M. We found no one at home, but a letter on the door of the hut gave us all the news and the names of the lost party. Very soon Debenham and Archer returned, giving us a most hearty welcome, and no one can realise what it meant to us to see new faces and to be home after our long winter. Our clothes, letters, etc., had been landed from the ship, and we were able to read our home letters, which we had only time to glance at in the ship in February. Archer provided a sumptuous dinner that night, and we sailed into it in a way that made Debenham hold his breath. A bath and change of clothes completed the transformation.

November 8.—Weather overcast, with a cold south-easterly wind of medium force. I went round with Debenham and was much surprised at the amount of stores. If we were down for another winter there should be no lack. Our clothes had been landed by the ship. There was nothing we wanted except boots, of which I served out one pair to each.

It was hopeless to think of following the search party, the only transport being a few dogs that had been left behind, as they were slow or weak. Atkinson's plans were to push on and search to the top of the Beardmore Glacier unless he found traces of the party before, so there was no hope of catching him. I find our party are not so fit as I thought. Most of us have developed swollen ankles and legs (œdema), and when the flesh is pressed in the holes remain there.

From November 8 till the return of the sledge party we were all very busy transcribing our last winter's diaries, developing photographs, and renewing what of our outfit we were unable to replace.

On the 11th Levick, Abbott and Dickason left for Hut Point, and the next day but one they returned, bringing with them our

reco
our l
had
but c
A
and l
Party
all th
charg
N
dog t
It
got th
to the
Camp
N
about
Atkins
ting in
N
rived a
back w
were ir
W
neys or
and De
The
prepare

records and specimens. They had taken all the provisions left on our broken sledge to Hut Point.

November 25.—A mild blizzard. Priestley and Debenham had arranged to start for Cape Royds to-day, taking Dickason, but decided to wait for better weather.

At 8 P.M. two dog teams with Atkinson, Cherry-Garrard, and Demetri arrived. They had found the remains of the Polar Party 11 miles south of '1 Ton Depôt.' Atkinson brought back all their records and personal gear, which I asked him to take charge of personally.

November 26.—I went with Atkinson to Hut Point with a dog team.

It was a fine, clear day, and leaving Cape Evans at noon we got there about 2 P.M. The surface was good and I walked up to the Gap and saw the rest of the party in camp at 'Safety Camp.'

November 27.—The remainder of the party pulled in about 2 A.M., and it was very pleasant meeting them all again. Atkinson and I left them there and returned to Cape Evans, getting in at 5 A.M. next morning.

November 28.—A fine day. The party with the mules arrived at 1 P.M. Although five mules out of seven were brought back we had to shoot two of them, as they refused all food and were in a very bad condition.

We now settled down to routine work and short sledge journeys on Ross Island, and for geological survey work, Priestley and Debenham taking a party up Mt. Erebus.

The ship arrived January 18, just as we were starting to prepare for a third winter.

THE WESTERN JOURNEYS*

BY T. GRIFFITH TAYLOR, B.A., B.Sc., B.E., F.G.S.

CHAPTER I

KOETTLITZ, FERRAR, AND TAYLOR GLACIERS

THE following chapters describe the doings of six members of the Expedition during a detailed exploration of the 'Western Mountains' in South Victoria Land. A few words as to the scene of our operations and the personnel of the parties will serve as an introduction to the narrative of the sledge journeys.

As you stand on Cape Evans with your back to the steam cloud of Erebus you see across MacMurdo Sound a glorious range of mountains running due north and south and rising to 13,000 feet in the south-west. These are the Western Mountains. Their southern limit is the extinct volcanic cone of Discovery, and far to the north one can follow the same range of snow-clad peaks until it merges with the grey line of the horizon. Beyond this grey line was Granite Harbour ($76^{\circ} 50'$), and that marked the northern limit of our survey; while the Koettlitz Glacier (in $78^{\circ} 20'$), which hid the lower slopes of Discovery, was the 'farthest south' reached in our two sledging trips.

On clear days we could see every little cup-shaped valley which roughened the mighty scarp of Lister, so sharply that it seemed impossible that they were seventy miles away. Due west was the valley of the Lower Ferrar Glacier, while the long gleaming snow slope at its mouth was the Butter Point Piedmont—the starting place for all Western exploration, where depôts have been made even since the butter was left there by the 1902 expedition.

Hidden behind the ranges was the Great Ice Plateau. From this height of 7000 feet descended the great rivers of ice—the

* See Folding Map, p. 290; and The Birdseye Views, pp. 420, 422, 425.

S.

ERS

bers of
Western
s to the
ties will
urneys.
ie steam
glorious
rising to
1 Moun-
cone of
ne range
e of the
(6° 50'),
while the
lopes of
sledging

ed valley
ly that it
Due west
ng gleam-
iont—the
boats have
the 1902

u. From
ice—the



TELEPHOTOGRAPH OF THE MOUNT LISTER SCARP, 13,000 FEET HIGH, SHOWING THE CWM VALLEYS
(Taken from Cape Evans, 60 miles to the East)

Koett
the fo
N
seems
the as
of life
of Sp
compa

TH
years
hams
old fri
later y
search
manue
missar
able sl
clad co
Univer

Ne
the mc
himself
guages
march

Of
party, ;
was on
while I
our Gr:

It i
nationa
Canada
came fr
land. l
it is so
help to
six mon

On

ing Ord

Koettlitz, Ferrar, Taylor, and Mackay Glaciers—with which the following pages are concerned.

Now as to my mates. What is the 'Call to the Wild' which seems to draw men back to the Antarctic? In my opinion it is the association with picked companions, especially chosen for their suitability for the environment, which constitutes the charm of life in the Antarctic. The deserts of Australia or the wilds of Spitzbergen would appeal equally to me with the same companions.

There is a famous old school near Sydney where for many years there were representatives from two families, the Debenhams and Taylors. So that Frank Debenham and myself were old friends and graduates in geology of the same 'Varsity. In later years at Cambridge there was an informal club of research students in which Wright of Caius and Taylor of Emmanuel were fellow-members. Debenham's experience as Commissary-General at many a camp in Australia made him invaluable sledging—while Wright was an expert in traversing snow-clad country, for he often spent his vacations from Toronto University surveying in the Canadian backwoods.

Next may I introduce Tryggve Gran, the youngest and yet the most travelled officer in the Expedition except our leader himself. Interested in sport, travel, music, literature and languages, 'Trigger' never let a day pass without enlivening our march by some of his many adventures.

Of the two petty officers, Edgar Evans coached the first party, all of whom were new chums, in Antarctic sledging. He was one of the *Discovery* men and was an ideal sledge mate; while Forde, another giant of the navy, was sledge master on our Granite Harbour journey.

It is interesting to note that the six men represented six nationalities. Debenham and Wright come from Australia and Canada; Gran is a hardy Norseman; Forde is Irish; Evans came from Cardiff; while I was the only member born in England. If I have dwelt on this question of personnel, it is because it is so important a factor in exploration, and these few words help to explain the unbroken harmony which existed during our six months' sledging.

On January 26, 1911, Captain Scott handed to me the Sledging Orders governing our movements on the first Western Jour-

ney. They give a comprehensive account of what we actually carried out, and I therefore insert them here, omitting only a paragraph concerning Hut Point.

'DEAR TAYLOR,

'I purpose to disembark a sledge-party of which you will have charge, on the sea ice of MacMurdo Sound as near the Ferrar Glacier as possible.

'Your companions will be Messrs. Debenham, Wright, and Petty Officer Evans.

'You will have two sledges with food and equipment for eight weeks.

'The object of your journey will be the geological exploration of the region between the Dry Valley and the Koettlitz Glacier.

'Your movements must depend to some extent on the breaking of the sea ice. Your best and safest plan appears to be to carry all your provision up the Ferrar Glacier to a point in the medial moraine abreast of Descent Pass, and to make a *dépôt* at that point. With a fortnight's food you could then continue the ascent to the junction of the Dry Valley glacier and descend the Valley of that glacier. On returning to your *dépôt* you will be in a position to observe the extent of open water, and you can either descend the glacier and pass to the east around Butter Point, or climb Descent Pass, descending by the Blue Glacier or by one of the more southerly foothill glaciers, and thus continue the examination of the Koettlitz Glacier area.

'On completion of your work you should cross to Hut Point, being careful not to camp too near open water. . . .

'Wishing you the best of luck,

'Yours sincerely,

(sgd.) R. SCOTT.'

With regard to our equipment only one feature deserves comment. We carried an exceptionally large photographic battery, which was necessitated by the character of the problems which engaged our attention. For instance, Wright was chiefly interested in the forms of ice-structure which we encountered. The most delicate ice-crystals, which withered at a breath, must needs be photographed *in situ*. There was no possibility of his bringing back specimens for study in the hut during the dark winter

JANUARY

actually
ing only a

which you
d as near
right, and
ment for

l explora-
Koettlitz

the break-
s to be to
oint in the
e a dépôt
a continue
d descend
t you will
, and you
ind Butter
e Glacier
thus con-

Hut Point,

SCOTT.
erves com-
ic battery.
ems which
chiefly in-
ered. The
must needs
his bring-
ark winter



[See p. 210

THE FIRST WESTERN PARTY IN A NATURAL ICE-TUNNEL AMID THE
PINNACLES OF THE KOETTLITZ GLACIER
(Edgar Evans standing)



[See p. 257

THE SECOND WESTERN PARTY AT CAPE GEOLOGY, GRANITE HARBOUR,
ON CHRISTMAS DAY, 1911
(Forde and Gran standing, Debenham and Taylor sitting)

month
which
part of
Organ

D.
rock s
this p
investi
the res

Th
ograph
scribed
tica.

the flo
And a
How d
temper
ice ero

On
Terra
arrived
our two

We
270 lbs
sledge
importa

Fron
tion of t
and ext
journey,
Eve

months. For similar reasons a somewhat bulky polariscope—in which sheets of ice were examined in polarised light—formed part of his load, and was vulgarly referred to as 'the Barrel Organ.' He also had charge of the theodolite.

Debenham was engaged on the more usual work of collecting rock specimens and mapping their occurrence in the field. For this purpose another camera was essential, since in general his investigations were carried out on the cliffs at some distance from the rest of us.

The subject which primarily interested myself was the physiographic aspect of the region, or, as it may popularly be described, 'The last chapter in the geological history of Antarctica.' In other words, How has the land surface been affected by the flow of glaciers, by the action of wind, frost, water, and ice? And a second and more interesting question I set myself was, How do the resulting features differ from those observed in more temperate regions, where water plays such an important part and ice erosion is absent?

On January 27 Pennell took us across the Sound in the *Terra Nova* from Glacier Tongue to Butter Point, where we arrived about 4 P.M. We spent some time packing our gear on our two sledges. The total load was arrived at as follows:

	lbs.
Two sledges and steel runners	171
Food for eight weeks	630
Tools, tents, &c.	130
Instruments, cameras, &c.	65
Four personal bags	50
	1046

We had heavy equipment for four men—averaging about 270 lbs. each—but as we were only proposing to take one sledge for a considerable portion of the journey this was of little importance.

From the coast we had a magnificent view of the lower portion of the Ferrar Glacier.¹ The valley was about four miles wide and extended south-west for thirty miles. Up this we were to journey, ascending 3000 feet in the next few days.

Everyone noticed the grand sweep of the cliffs at the side.

¹ See Illustration, p. 420.

The northern face for twenty miles is a marvellous wall-like cliff about 3000 feet high—as straight and smooth as if planed by a giant carpenter. And indeed it is a typical glacial valley, where the lateral spurs, such as break up the continuity of an ordinary *river-cut* valley, are entirely wanting.

We started about 6 P.M. and pulled the sledges about four miles before camping for the night.

I asked Evans to cook for the first week, as he was experienced with the cooker and primus lamp. Debenham's reputation was such that I was sure he would master polar cooking sooner than any of us. So he became cook's-mate and assistant—to rise to chef next week. Wright agreed to take the third week, and I thought by that time I might have learnt enough to improve on my own very modest culinary attainments.

We started on a Friday, and our calendar was reckoned from cook's day to cook's day. There was never any doubt as to which day of the week it was, because each cook was so keen to relinquish his post at the close of his term of office!

While Evans was initiating Debenham in the mysteries of pemmican, Wright and I walked across the sea ice a mile or so to the south and reached a 'lateral tongue' or prolongation of the main glacier. There was a sudden rise of some three feet, and the surface in place of being level and comparatively smooth was carved out into deep irregular bowls with overhanging margins. These were in all probability giant 'sunholes,' and their floors were covered with a most beautiful carpet of snow crystals.

Examined closely each crystal was like the segment of a fan strengthened by cross-ribs, and these 'fan-plates' were often half an inch across. The surface as a whole reminded me strongly of the appearance of a coral reef—and it was about as pleasant a sight to us as the latter is to the navigator. Wright was the only one who appreciated their beauty, we others being more concerned with the numerous capsizes caused by this 'coral reef' structure, which characterised the whole of the lower Ferrar Glacier.

We returned to the tent, and as usual at starting found it impossible to eat all our pemmican. It seemed much too rich and abundant;—alas, how fleeting was this opinion!

Next day, January 28, we sledged several miles up the glacier, but spent all the afternoon examining a beautiful hang-

ing
north
we h
face.
inter
roof
f
gigar
The
a mo
or d
climb
founc
thick.
I clin
Hills.
A
was e
three
were
we w
severi
of the
Only
him I
failed
Al
encou
ing su
Or
lations
in at
us no
altern
Howe
morair
Captai
Ab
the lo
VOL.

ing glacier which lay like a great white mantle flung on the northern wall of the Ferrar Valley. To reach this side glacier we had to cross a much weathered portion of the Ferrar's surface. Large dome-covered ponds into which we fell at frequent intervals made one of us remark, 'Just like a promenade on the roof of the Crystal Palace.'

As usual the rock slopes were fringed by a colonnade of gigantic pinnacles thirty feet high separated by narrow crevasses. The sun glistening on the icy minarets and beautiful icicles made a most impressive sight. Beyond this we soon reached the talus or débris slopes below the 'Double Curtain' glacier. A stiff climb up this brought us to the snout of the tributary, and we found that this 'mantle of ice' ended in a vertical face forty feet thick. While Wright and Debenham investigated this region, I climbed up 2500 feet and stood on the shoulder of the Kukri Hills.

A wonderful panorama was spread out before me which was especially striking to the south-west. Here jutted out the three grand gables—like the roof of a Gothic cathedral—which were so appropriately named the Cathedral Rocks. Below this we were to leave our first dépôt.

As we returned to the tent some two miles off we came across several parties of Emperor penguins stolidly awaiting the end of their moulting season. They probably totalled one hundred. Only one individual was garbed in new and shining raiment, and him I slew in preparation for a change of diet if our appetite failed on a pemmican régime.

All next day we pulled steadily up the glacier to the west, encouraged by Evans's opinion that we should meet better sledging surfaces higher up the glacier.

On the 30th we had very heavy going up the broad ice undulations and about noon got among the crevasses. We all slipped in at various intervals, but they were quite narrow and gave us no trouble. The snow was a foot thick in many places and alternated with 'glass-roof' ice into which we fell frequently. However we kept on till 9 P.M., when we reached the big moraine below Cathedral Rocks, and there made our dépôt as Captain Scott had advised.

Above our dépôt the slope was steeper, but we had only half the load to pull, and towards 6 P.M. on the next evening we

reached the top of the lower Ferrar and found ourselves on a small ice plateau about 3200 feet above sea level. We now marched along the grandest geological section it has ever been my good fortune to see. The cliff to the north, 3300 feet high, was capped by yellowish sandstone. Beneath this were two wonderful horizontal sheets of dark lava which had intruded through the granite base so that the rocks looked like a gigantic sandwich composed of alternating yellow, black and red layers. The lower slopes of the red granite were covered by the old lateral moraine, a layer of dark debris left by the Ferrar Glacier when it almost filled the valley we were following.

We pushed on till 9 P.M., descending slightly as we proceeded to the north, and camped on the glacier filling the upper end of the Dry Valley. The exploration of this glacier—which Scott had rapidly traversed in 1903—was the work before us during the next fortnight. Captain Scott has honoured me by giving it the name of Taylor Glacier.

I kept too near to the Kukri Hills on descending into the Taylor Glacier and we struck an extremely steep slippery surface consisting of clear ice cut into rounded hollows a foot across. This characteristic surface—like giant thumb marks in a piece of putty—was full of small crevasses, and here the sledge repeatedly 'took charge.' We rolled about all over the place, and someone remarked that we had all the appearance of being drunk and none of the pleasure of it!

To our surprise, after five days' pulling over heavy snow in the Ferrar Glacier, we found no snow in the parallel Taylor Valley, only about 10 miles farther north. After lurching among the scattered blocks of the medial moraine we descended about a thousand feet, the sledge doing its own pulling. Debenham and I went on ahead with slack traces, while Evans and Wright enlivened the valley with what they were pleased to call 'cheerful song'! A strong keen wind was blowing up the valley, but the most remarkable feature of this region prevented it from becoming obnoxious. There was no drift-snow!

Imagine a valley four miles wide, 3000 feet deep, and 25 miles long without a patch of snow—and this in the Antarctic in latitude $77\frac{1}{2}^{\circ}$ S. By this time we could see the 'snout' of the glacier just below us. The slope became too steep for the sledge and at six o'clock we halted to try and find a site for our camp.

B
many
dish
of in
—ma

B
or six
hangu
slopes
that t
avalar
ing of
of the
freezin
the bl
name,

Ab
perma
recogn
this sn

Ba
cier me
could v
pitch t
by surf
were c
beautif
clear ic
niches.
Gothic
We ha
and the
nothing

We
our trel
and five
Wright
line' ro
wrappe
carried

Beyond the snout was a wide, bare stony trough, extending many miles to the east. The lower slopes were strewn with reddish granite boulders. Here and there on the upper slopes piles of intensely black fragments—for all the world like coal dumps—marked recent lava flows.

Between the serrated crests of the giant cliffs towering five or six thousand feet above us were cascading rivers of ice. These hanging glaciers spread out in great white lobes over the lower slopes of dark rock, and in some cases the cliffs were so steep that the lower portion of the tributary glacier was fed purely by avalanches falling from the ice fields up above. And, most amazing of all, not a snowdrift in sight. It was warm weather most of the time we spent in Dry Valley—rising sometimes above freezing-point—and everywhere streams were tinkling among the black boulders, so much so that this valley, in spite of its name, was certainly the wettest area I saw in Antarctica!

About a mile back from the end of the glacier we made a permanent camp. We could drag the sledge no further, and I recognised that 'packing' on our backs was the only way to map this snowless region.

Bare ice surrounded us, forty-foot ice cliffs and a wide 'glacier moat' separated us from the steep rock slopes. Nowhere could we find a place to stand easily—while it was impossible to pitch the tent. However the centre of the glacier was cut up by surface streams into deep gullies whose sunny southern sides were cut into a series of picturesque alcoves. They were most beautiful specimens of nature's architecture, the steep walls of clear ice being fretted by the sun into a thousand pilasters and niches. We lowered the sledge down 20 feet into one of these Gothic apses, and found ideal conditions for a sheltered camp. We had a strongly running stream—an inch deep—alongside; and though the wind howled along the surface of the glacier nothing was even disturbed in Alcove Camp.

We spent two days mapping the vicinity, and then started our trek to the sea. We packed up the tent, our sleeping-bags, and five days' food. Our method of march was rather amusing. Wright carried his pack in the Canadian method by a 'tump-line' round his forehead. He took the theodolite. P.O. Evans wrapped his goods and the tent round the tent poles and proudly carried them like a standard over his shoulder. Debenham

copied the Australian swagsman with a bundle in front nearly balancing the main bulk behind. I found, as usual, that a strap over the right shoulder (as used by the Italian harpist) suited my convenience best. Very reluctantly we left our trusty cooker behind, but Debenham carried his camera and half the food, while I bore the remainder and a veritable goldminer's dish, to try for gold in the gravels of Dry Valley.

We marched down a narrow gap, cut through a great bar of granite, and saw ahead of us quite a large lake, some three miles long. It was of course frozen, but through the thick ice covering we could see water plants, and below the steep cliffs the water seemed very deep. We lunched at the east end of the lake—the first of many cold meals, and like all of them consisting chiefly of biscuit and butter, varied by biscuit without butter. However we had a cake of chocolate each afternoon and a little cheese.

Hereabouts the wide valley was filled with morainic débris, and we passed close to several of the cliff glaciers. I was much surprised to find that the bed of the valley now commenced to rise, for we knew we were approaching the sea. We continued to ascend and could see no way out of the trough. Immediately ahead was a great rock barrier across the valley and evidently several thousand feet high. However in the next few miles I counted no less than thirteen dead seals which had somehow come up from the coast, and I felt sure we could easily manage anything they could traverse. [See Illustration, page 420.]

Soon we began to open up a narrow defile down the north side of the valley, but this outlet—a sort of notch one thousand feet deep scored in the bottom of the trough—was apparently barred by a tributary cliff glacier.

It was now nearly six o'clock and my shoulder was aching with my pack. Judging from the readiness of the others to drop their loads, I concluded that they felt the same. But we all had an idea that a few minutes later would give us a view of the sea.

We wondered if we could pass around the snout of this wonderful tributary immediately in front. It opposed a face of ice 40 feet high, but just where it butted into the steep (south) slope of the defile there was a gap. So narrow was this that one could almost touch the ice face on one side and the side of the defile on

nearly
strap
suited
cooker
while
ry for

at bar
three
ick ice
o cliffs
of the
sisting
butter.
a little

débris,
s much
nced to
ntinued
diately
dently
miles I
mehow
manage
o.]

e north
housand
arently

aching
to drop
we all
v of the

his won-
e of ice
h) slope
ne could
defile on



ALCOVE CAMP IN A SURFACE GULLY OF THE TAYLOR GLACIER



'PACKING' FROM ALCOVE CAMP TO THE SEA

(The Taylor Glacier is in the background ; Wright, Edgar Evans and Debenham are crossing Lake Bonney)

1911]

the c
the c
die f

froz
this l
floor-
wher
found
meal,
latter
clima

I
stony
1908.
valley
extra
south
expan
I saw
of thi
conne
beyon
distan
the p

E
Deber
the d
ciers,
from
easter
with t
got ba
many
defile.

N
nearly
to the
pestuc
less us

the other. Through this we carried our packs; through this in the other direction the seals must have laboriously crawled to die far inland.

We could not see the sea, but found the defile occupied by a frozen lake a mile long. There were dry gravelly banks around this lake and here we pitched the tent. We had brought no floor-cloth, but after the wet and icy floor of the 'Alcove' camp—where Wright had slept in a pool of water three inches deep—we found the warm gravel most comfortable. We had our frugal meal, washed down by cold water from the lake adjacent. The latter was distinctly medicinal and had no outlet, so ignoring climatic differences we unanimously christened it Lake Chad.

I was quite worried to know what had become of the broad stony valley which Shackleton's men had seen from the coast in 1908, and wondered if we were side-tracked in some tributary valley. So after dinner P.O. Evans—who was always eager for extra work—accompanied me to the top of the ridge immediately south of the tent. It was a stiff ascent of 1600 feet to a flat bare expanse obviously planed by bygone glaciers. To my surprise I saw that a much larger rounded valley lay immediately north of this ridge, but this 'Round' Valley, unlike the defile, did not connect with the Taylor Glacier. To the east some ten miles beyond a broad *débris*-strewn plain lay the sea, and in the far distance we could see the glaciers on the slopes of Erebus and the pyramid of Beaufort Island.

Early on the 5th Evans and I started for the coast, while Debenham and Wright investigated the rocks and glaciers near the defile. We proceeded S.E., passing several tributary glaciers, and had to cross many streams running across the plain from the southern wall. We reached a suitable station on the eastern slopes of the Kukri Hills and I took a round of angles with the theodolite which linked Dry Valley to Ross Island. We got back at nine o'clock and found that Debenham had collected many interesting minerals from the marble outcrops of the defile.

Next morning Wright and I ascended the Riegel which so nearly barred the valley. We climbed 2400 feet and then walked to the top of the scarp facing up the valley to the west. So tempestuous was the wind that we could not stand against it, much less use the theodolite. At last there came a lull, and almost be-

fore we had the theodolite ready the gale had veered to the east—diametrically opposite—and continued to blow almost as fiercely from that quarter. Our apparent fine weather in the west was, I think, largely due to the fact that there was so little snowfall there. In fact this region would have been an arid desert even in more favoured climes.

After supper I took the prospecting dish and washed for gold in the gravels alongside the lake. There were numerous quartz 'leads' in the slates with which metamorphic and eruptive rocks were associated, while water was abundant in Lake Chad. In spite of these favouring conditions neither Debenham nor myself could get a 'colour.' Only a 'tail' of magnetite in the dish rewarded our perseverance. So we depôted the dish on a boulder in the defile, for we knew that there would be no water available for gold-seeking in the remainder of our journey.

On the 7th we trekked back to Alcove Camp. We lunched below the 'Matterhorn,' one of the most striking peaks in the Western Mountains. It appears to be composed of a cluster of dolerite pinnacles surmounting a pyramid of granite. We took careful angles to ascertain its height, which we estimated at 9000 feet. Great was my astonishment when we plotted our results in the hut to find that our peak was a bare 5000 feet. In the absence of trees or houses or any standards for comparison it was absolutely impossible to estimate any height or distance in these icy regions, and we soon learnt to profoundly mistrust our own guesses and to openly disbelieve any one else's!

The warmth of the last few days had ruined the Alcove as a camp site. We had much difficulty in finding another. But about 100 yards north in the next deep gully was a patch of moraine exactly like a heap of road-metal. We levelled this as well as we could, and slept none the worse for what P.O. Evans called 'a few feathers in the bed.' I draw a veil over our performance at supper, the first hot meal for nearly a week!

Before we left this region Debenham climbed 2500 feet up the south slope and mapped a great wall of basic lava which clung like a black wart on the glaciated shoulder of the valley. On the opposite side, still higher, we could see a beautiful little crater of the same dark rock which proved conclusively that the volcanic fires had illumined the glacier since ice had filled the trough to the brim.

the
wer
fro
was
foo

edg
cori
was

for
abo
and

abo
rem
and
instr
to b
Dêb
the i

I

form
the r
snow
in sno

platf
see n
and c

save
this t
founc

haule
'glaci

O
volley
the g

In
falls :

We made good speed up the glacier and camped again at the west end of the Kukri Hills. After supper Wright and I went over to the great 'glacier moat' which separates the ice from the granite cliffs. I was very anxious to see whether there was any evidence of erosion by the glacier on the cliffs at the foot of the moat.

We carried ice axes and 120 feet of Alpine rope. At the edge of the glacier there was a sharp curve formed by a snow cornice. Carefully peering over the edge, we could see there was a frozen stream about 200 feet below.

Wright lowered me over the edge—which I found was formed of soft snow and projected, like the eaves of a house, about ten feet. Some thirty feet down was a sort of platform and then the steep edge of the great glacier.

Wright paid out the rope and I let myself down to its end, about 80 feet above the moat. I started cutting steps down the remainder, but my ski boots were so worn out I got no grip, and I reached the moat purely by the force of gravity. My instruments were luckily not damaged and I found the depth to be 207 feet, while the moat was 100 feet wide at the bottom. Débris screened the cliff foot and I could see no planation by the ice.

I managed to cut steps up to the rope and reached the platform under the cornice. Wright hauled away manfully, with the natural but unexpected result that the rope cut through the snow cornice and his efforts resulted in my head being enveloped in snow, and there I stopped. I cried 'Lower away,' reached the platform again, and crawled along under the cornice, but could see no way out of the cul-de-sac. Gloomily I returned to the rope and descended to the moat, arriving in exactly the same manner, save that the skin vanished from the knuckles of my left hand this time! However, after tramping some distance north we found a place where the cornice had broken off, and here I was hauled up, my ice axe finding a tender spot in my leg as I reached 'glacier' firma.

Our rest was disturbed all night by a sound like continuous volley-firing. This was due to the cooling temperatures causing the glacier to contract and split.

In the forenoon Wright and P.O. Evans explored the ice falls and moraines near Solitary Rocks while Debenham and I

walked towards Knob Head. The direction of the moraines revealed the interesting fact that all the ice from the Plateau was moving into Dry Valley and not into the Lower Ferrar as was previously supposed. The Ferrar and Taylor Glaciers are 'apposed' glaciers linked like Siamese twins by the col at Knob Head. Originally they were quite distinct, and they will again be separated when the ice has dwindled a little farther.

That evening we discussed literature. P.O. Evans disliked Dickens and Kipling, whom Debenham and I enjoy thoroughly. He preferred a well-known foreign writer whose name he very sensibly pronounced Dum-ass. Our sledging library was quite extensive, for each of us had devoted a pound of our personal allowance to books. I will give the catalogue, if only as a caution to later explorers. Debenham took my Browning and the 'Autocrat'; Evans had a William le Queux and the *Red Magazine*; Wright had two mathematical books, both in German; I took Debenham's Tennyson and three small German books. The *Red Magazine*, the 'Autocrat,' and Browning were most often read; Evans' contribution being an easy winner. Somehow we didn't hanker after German.

On the 10th we descended 1200 feet down a series of undulations and reached our depôt at Cathedral Rocks. The skua gulls had found the carcass of the Emperor and our chance of a variation in the menu had departed with the gulls.

On the 11th Wright and Debenham carried out a very important operation to determine the movement of the Ferrar Glacier. They fixed stakes right across the glacier which were aligned on two prominent peaks. Some six months later Captain Scott re-measured this line and found that very considerable movement, amounting to 30 feet, had taken place during the winter.

Meanwhile P.O. Evans and I prospected for a route up the steep snow slope of Descent Pass. Evans had been with Armitage when he used this route in 1903. We found the conditions very different. Soon we were sinking nearly two feet at every step in soft snow, through which I knew it would be almost impossible to drag the sledges. The slope soon increased to 11°, so that we found some difficulty in progressing even unencumbered. There I first made the acquaintance of the 'Barrier Shudder.' Every now and then a shiver would shake the surface

JANUARY

aines
ateau
ar as
s are
Knob
again

sliked
ighly.
: very
quite
rsonal
as a
g and
e *Red*
1 Ger-
erman
g were
inner.

undu-
e skua
nce of

ry im-
Ferrar
h were
Captain
derable
ng the

up the
1 Armi-
ditions
t every
almost
to 11^o,
encum-
Barrier
surface



THE LOWER KOETTLITZ GLACIER

A short photograph in appearance, but an absorbing proposition if you only be described as interest? Mount Discovery is visible in the South

191
an
rip
su
W
th
to
tw
me
tin
bel
Ho
we
gr
I c
rou
rea
wh
aft
the
cou
we
eas
mig
dre
ahe
to i
gat
the
tha
mo
we
whi
sou
hea

and we could hear the eerie wave of sound expanding like a ripple all around. Sometimes one could see the whole snow surface sinking slightly, and at first the effect was very unpleasant.

We had been roped for two miles and were still ascending. We now began to get among crevasses, though few were visible through the thick sheet of snow. Quite suddenly I slipped in to the thigh, and sounding with the ice axe just in front found two inches of snow over the crevasse and very little more behind me. I was evidently standing in a narrow bridge. At the same time Evans called out that he was over another about 15 feet behind, so that for a few moments things were rather involved. He got back on to firmer ground and hauled me back, and when we saw the surface begin to cave in bodily we decided in Evans' graphic language to 'give it a miss.'

We seemed to be in the least impossible part of the pass, and I could see plenty worse ahead. So I decided to abandon this route and continue down the Ferrar to Butter Point and so reach the Koettlitz Glacier *via* the Piedmont Glacier.

During our absence Wright had also slipped into a crevasse while fixing the stake nearest Cathedral Rocks. We inspanned after lunch and moved down the glacier to our old camp at the mouth of the Ferrar.

The morning of February 13 was bright and clear. We could see no change in the sea ice filling New Harbour where we had crossed it a fortnight before. I therefore headed southeast towards Butter Point. Here we had an experience that might have ended our journey prematurely.

We got along at a good rate for two miles, when Evans drew my attention to something black sticking up in the ice just ahead.

We had noticed an unusual creaking sound, which I put down to ice crystals falling, but this strange object demanded investigation. I ran forward a little, and the black spike was obviously the back fin of a killer whale. The creaking was really a warning that the bay ice was on the move. Meanwhile the ice I was on moved off with a jolt, a mark of attention from the killer which we did not appreciate. However I jumped the three-foot crack which resulted and we hastened to the fixed ice nearly two miles south. It was a case of 'festina lente.' We couldn't drag the heavy sledges more than 2 miles an hour and were continually

crossing cracks where the oozy snow and creaking showed how insecure was our passage. Soon after we reached the Butter Point piedmont the whole bay ice moved off in great floes to the northward, so that seven miles of it had broken away since the ship landed us. It is quite impossible to tell whether sea ice is solid or not, for the first cracks are so small and the elevation of the eye so little that the only safe way to traverse sea ice in late summer is to keep off it!

We expected to find the Butter Point piedmont an easy level surface, but of its kind it was the worst I met with down South. All the afternoon we were plugging up an interminable snow slope. Just as one got one's foot braced to draw the sledges through the clinging snow, it would break through a crust and sink nearly to the knee. Then we would meet a few yards of firmer surface and bet whether we could make a dozen steps before the soft 'mullock' started again. Even worse was the jar when you expected deep snow and found a firm crust one inch below the surface. I carried a pedometer, and when we had done 27,500 of these paces I felt we had earned our supper.

Blue Glacier now confronted us. P.O. Evans and I prospected across the snout and were glad to find that though it showed crevasses in places, yet it was so free from snow that we should have no great difficulty in crossing them. They curved round parallel to the coast, and of course lay along the line of our march, so that we came on to them end-on and fell in several times. But by the evening of the 15th we were safely camped in the rugged ice south of the crevassed portion. Evans as usual enlivened us with navy yarns. He illustrated the kindness of the sailorman by a story of a mate of his who started a poultry-farm. To Jack's disgust the ducks in his yard had no belief in altruism and with their broad bills gave the hens no chance. 'So,' said Taff Evans, 'evenchooly he gets a file and trims their bills like the hens, and then everything went all sprowsy!'

If any one had asked us what we should like sent post haste from civilisation there would have been a unanimous yell of 'Boots!' The rough scrambling over the rocks and jagged ice of the past fortnight and the alternate soaking and freezing they had experienced had ruined mine completely. Deep constrictions formed in the leather across the toe and behind the

ankle and raised great blisters and even boils in Debenham's case. I had no sole on the right foot, but within the next day or so the temperature fell considerably and the thin leather lining froze as hard as steel and so protected my foot. For days a loose boot-nail which had accidentally been pressed sideways into the sole when it was wet clung like a leech!

Each morning we had a painful ceremony when it was necessary to don our frozen boots. Remarks more fervid than polite flew about the tent, and some of us found that quotations from the poet philosopher lubricated the process.

' . . . Gritstone,—gritstone a-crumble;
Clammy squares that sweat, as if the corpse they keep
Were oozing through '

was supposed to be a very potent incantation. We carried no blacking, but this ceremony was called 'Browning the Boots.'

Open water washed the face of the Blue Glacier. Black snaky heads—reminding me of prehistoric plesiosaurs—could be seen darting about amid the brash ice. They were Emperor penguins, which swim with their bodies submerged.

To the south of us stretched the sea ice, which was evidently rotten and ready to move north. Beyond the Blue Glacier on the right stretched a broad fringe of moraine which extended fairly continuously along the north side of the Koettlitz Glacier. Immediately ahead of us was a fifty-foot ice cliff, but some distance to the south we found a lower place and managed with the Alpine rope to lower the sledges down to the sea ice. We crossed the 'pressure ice'—where great cakes had been up-ended to form a frozen rampart—and reached a good sledging surface at last. Near by was a great pool of water containing many seals, where jostling ice pancakes were surging about, so there was obviously no time to lose. We pushed gaily south and camped that night in a little gravelly dell among the moraines.

All night long we could hear the groaning of the sea ice as it ground on the coast. A most melancholy sound, composed of varying notes of which I wrote an analysis in the by no means stilly watches of the night as follows: 'A tiger's growling purr, *plus* the sough and whistle of the wind through a draughty house, with an undercurrent of the creak due to hard breeches rubbing on a new leather saddle.'

On February 17 we arrived at the lower reaches of the Koettlitz Glacier. For the lower twenty-five miles this great ice-river rises but little above sea level. But what a river! South of the Dailey Isles, where it merges with the Great Ice Barrier, it is ten miles wide. A region of icy pinnacles and bastions, of lakes and winding gullies, as if a storm-lashed sea had suddenly been clutched in the grip of King Frost. Most picturesque in appearance, but as a sledging proposition it can only be described as infernal!

Soon after leaving the sea ice we plunged into a maze of 'glass-house' and 'bottle-glass' ice, whose names almost explain themselves. The former were great curved platforms often thirty feet wide, which threw us all together in the middle and then dropped us several feet through the 'glass' into a pool of water beneath. The 'bottle-glass' was due to the sun melting the ice ripples into a thousand spikes and edges which received us when we fell—which happened every few minutes.

Finally we sledged along the 'lower storey' below the glass-house surface—on the floor of the drained lakes; twisting round ice pillars, pulling the sledges under sheets of projecting ice, lifting them over barriers. But it got worse instead of better, and at last I decided to return to the land and make our *dépôt* here instead of higher up the Koettlitz, as I had hoped to do. To reach the moraine we had to cross a sort of 'rip' where a strong deep current of water flowed northward. Along this seals used to appear and would stop to study our movements with some interest.

This camp on the moraine marked the end of the third week. We celebrated it by killing a seal, and next day fried his liver. This was also a memorable day because, as someone remarked, I started cooking and we all lived through it!

I cut off a piece of the seal's belly-skin and sewed pieces over my worn-out boots. It wasn't a very neat job, for it was done with a marlin spike and waxed yarn—but as soon as I started walking the soft seal-skin changed to armour-plate, and when ultimately I wanted to remove these 'brogans' I had to break them off with my geological hammer.

We spent two days exploring the very interesting region behind the moraines. Long parallel valleys, each containing a dwindling valley glacier, led towards the scarp below the Royal

191
So
Li
fo
otl
ch:
tio
de
on
cor
we
loa
sur
cei
fre
W:
tab
the
bac
dill
Ko
noc
hin
Ev:
and
it a
bet,
to c
he i
air.
and
afte
he j
cam
scen
the
goir

Society Range. Thirteen thousand feet above us towered Mount Lister, but we rarely saw the crest, for it was buried in clouds for the greater part of our journey.

On the 20th we left one sledge at the depôt and made another attempt to penetrate the fastnesses of the Koettlitz Glacier.

We had to cut tracks along the bottom of the glass-house channels, and Debenham and I pulled while Wright and Evans devoted all their energies to lifting the sledge over the obstructions. The sledge dropped two feet and rolled upside down on one occasion, and later Wright went through the roof and was completely lost to sight in one of the glass-houses. By 6 P.M. we must have progressed almost two miles—and this with a light load! A thick snowstorm came up and we camped amid weird surroundings. All round us were ice sculptures of every conceivable shape. There were great wedge-shaped blocks, so fretted by the sun that they looked as if formed of wicker work. We called these 'fascines.' Others resembled giant pedestals with fringes of icicles. Near the tent, displayed on one of these tables, was a great white monster with an armour-plated back, head, legs, and tail complete. We called this halt 'Armadillo Camp' in recognition of the genius of King Frost.

During the next four days we struggled up the middle of the Koettlitz Glacier. It was a strenuous time, but I recall a pleasant noon halt when P.O. Evans earned an honest penny. We saw him playing with the rope which lashed his sleeping-bag. Says Evans, 'I'll show you how to make a clove-hitch with one hand, and I bet you a 1s. 3d. dinner (our usual currency) you can't do it after you've seen me do it six times!' Debenham took the bet, and we all watched Evans closely. Then 'Deb.' tried, and to our joy succeeded, for the handy-man was rarely 'done.' But he never turned a hair, and booked the bets that now filled the air. Again Debenham proceeded to try, and failed—and Wright and I were equally unsuccessful. Evans made quite a haul, but after saying he had never seen anyone do it by sheer luck before he proceeded to teach us the dodge; and later Debenham became quite a knot-master under his willing tuition.

'A fine sunny morning, the first for many days. Even this scene of desolation looks cheerful.' Thus my sledge diary for the 21st. But the route did not improve. I wrote: 'We got going on awful stuff—rounded pools of ice, between tables. It

got worse and worse, and after many bumps and leaps and falls I decided to prospect. We had done half a mile in the hour. . . . We started again about 3 P.M. Awful heavy work over "glass-house" and leaping three-foot chasms, between high fascines and across decomposing rivers of ice.'

About 4.30 we saw a ragged piece of skin projecting from under an ice-table and found that it was part of a large fish. We spent half an hour chipping it out and recovered the dorsal spines, skin, tail and the vertebræ. These were preserved in a yellow fatty substance smelling like vaseline and quite soft. I made rather a ludicrous mistake here. I carefully preserved a very hard irregular mass coated with this flesh, thinking it was a bone, but later, after we had carried it for days on the sledge, we found that this 'pelvic bone' as we called it—melted in warm water! No head was found and in this respect the fish—which was possibly about four feet long—agrees with the four large headless fish found by the *Discovery* Expedition. We had a hot discussion in the hut as to this problem of decapitation, but came to no definite conclusion, for it seemed too far for seals to carry it.

That night we slept at Park Lane Camp. We had been traversing a frozen park, set out in circular beds with winding paths in every direction. The 'flower beds' were represented by elevated masses of ice thirty feet across, exactly like an apple-pie with a raised crust—even to the four cuts made by the housewife across the top! The last two days we had only progressed seven miles, and for five of them we had carried the sledge rather than dragged it. [See Illustration, page 422.]

Next day, however, we found that to the south the glacier was nearly continuous. It had not been dissected by thaw-waters to nearly the same extent, and by 4 P.M. we managed to advance ten miles to the south-west. We camped on a platform of weathered ice, so rotten that it resembled a layer of honeycomb. We found that this honeycomb ice was very common in this part of the Koettlitz.

We tried to find an easier way out of the numerous undulations which now characterised the surface, but unsuccessfully and so plugged on south-west. We used to 'pully-haul' up one side (i.e. hand over hand) and then toboggan down the other. P.O. Evans was an expert steersman, while we others used to

B
R
U
A
R
Y

l falls
hour.
over
h fas-

from
e fish.
dorsal
d in a
ft. I
rved a
it was
sledge,
warm
-which
large
l a hot
n, but
r seals

d been
inding
esented
like an
ade by
d only
carried
e 422.]
glacier
7 thaw-
aged to
atform
honey-
mon in

undula-
cessfully
' up one
e other.
used to



[See p. 211

THE KOETTLITZ GLACIER, JUST NORTH OF HEALD ISLAND, SHOWING ICE PINNACLES, ETC., NEARLY ONE HUNDRED FEET HIGH



ALPH AVENUE, WHERE WE EMERGED FROM THE PINNACLE ICE
(Wright and Edgar Evans can be distinguished in the middle distance)

r
k
E
g
a
l
a

th
a
ag
da

th
to
th
Al
flo
sn
dr

hi
th
fee
or,
wh

one
in
Isl
uni
the
Bel
und
Lon
bro
und
mor
and
into

keep the ropes clear. But we had some nasty falls, especially Evans, who got a cut deep in his palm from a piece of 'bottle-glass' ice, in spite of his thick mitts.

At noon we came across a picturesque tunnel in the ice, about three feet wide, seven feet high, and one hundred feet long. It had been cut out by thaw waters which had now drained away.

In and out wound the lanes, forming a regular network through all sort of picturesque pinnacles. Here was one like a yacht on stocks, there a perfect wedding-cake twelve feet high, again a lady's bonnet and so on in infinite variety. At close of day we pitched Camp Labyrinth.

On the 24th we emerged from the pinnacles and reached the coast moraines again near Heald Island. Here I decided to make our terminal camp. In a gravelly hollow we pitched the tent and next morning was devoted to a 'make and mend.' All our sleeping-bags and finnesko were wet with the sloppy ice-floors of the last week—for we had not been able to find any snow-drifts on which to camp. They are much warmer and drier than ice.

Behind the tent to the north were slopes about 1000 feet high leading to empty 'hanging' valleys. These radiated from the base of the Lister scarp, which rose in one steep face 10,000 feet to the summit. This face was pitted by gigantic cup valleys or, as they are technically called, cwms, and presented a spectacle which probably could be paralleled nowhere in the world.

Looking southward across the Koettlitz from the mouth of one of these hanging valleys one could see some sort of plan in the icy maze which had so bewildered us. Above Heald Island the valley was filled with the glacial stream in a normal uniform mass, interrupted only by crevasses and falls. But to the east of Heald Island it took the form of a glacier 'delta.' Below the falls the ice descended to the east in a series of broad undulations, a portion of which we had traversed on the 23rd. Long promontories of ice fifty feet high extended from the unbroken glacier mass and probably represented the crests of the undulations. These degenerated at the ends into icebergs and monoliths of ice, and these again had weathered into the bastions and pinnacles. Lower down the thaw waters had etched these into still smaller units, and along the coast just below me the

streams had formed a well-defined if narrow avenue of smooth ice, which promised us an easier return.

On these slopes I found an ice-scratched block—the only specimen I had seen in a hundred miles of moraine débris!

I returned to the tent along the margin of the glacier and was amazed to see seal-tracks in the fresh snow. We were over twenty miles from the sea and had not seen any possible route for seals on our outward journey. Yet here were two seals—asleep as usual—on the old glacier ice. I disturbed one of them to see what it would do. He sneezed and grunted at me. When I teased him further he began to warble! I heaved a lump of ice at him, whereupon he lolloped twenty yards to a wet patch, lay over on his side, and produced a whole octave of musical notes from his chest, ranging up to a canary-like chirrup. Finally he crawled under a deep ledge, and vigorously butting with his shoulders, opened out a hole and flopped under the avenue ice.

I soon reached camp and found that Wright and Debenham had both met parties of seals. We all thought of the constant stream along the tide crack by our last depôt and came to the conclusion that this was largely fresh water and formed the main drainage of the Upper Koettlitz. By this sub-glacial stream the seals penetrated nearly thirty miles inland up the Koettlitz Glacier.

On the 26th we crossed the glacier to Heald Island—which projected a thousand feet above the glacier and separated it into two streams of ice. While Debenham collected garnets and other interesting minerals, I climbed the island and sketched the topography up the glacier.

In the silts amid the ice we found large sponges and a fungus-like alga. The sponge must have been brought up by the ice from marine waters at some period far back in history. The alga had probably grown in a glacier pond, since drained away.

Next day we marched twelve miles west to explore a large tributary glacier which we could see across the the low-level lateral moraine. After crossing two miles of moraine we suddenly came on a steep gully about 100 feet deep, at the bottom of which was a strongly flowing stream. This originated in a lake three-quarters of a mile long, but for a considerable dis-

FEBRUARY

smooth

he only
s!
cier and
Ve were
possible
ere two
bed one
unted at
l heaved
yards to
e octave
nary-like
gorously
ed under

ebenham
constant
ie to the
the main
l stream
Koettlitz

l—which
ed it into
nets and
sketched

s and a
ht up by
l history.
e drained

e a large
low-level
e we sud-
e bottom
inated in
rable dis-



ICE CRYSTALS ON THE ROOF OF A CAVE AT THE HEAD OF
THE ALPH RIVER



A STEEP GULLY CUT BY THE ALPH RIVER THROUGH THE ANCIENT
LATERAL MORaine OF THE KOETTLITZ GLACIER

tan
sub
ent

So

a tr
the
ice c
two
frin
som

glaci
imm
The
relia
erro
comp
route
feet t
of ga

T

just
range
so re
camp.
towar
over
we re
sea-le
Disco
itself
We c
Lower
no lat
been in
vol.

tance flowed under the moraine, and ultimately entered the seals' sub-glacial stream and so reached the sea. Coleridge's lines entered one's mind:

'There Alph the sacred river ran
Through caverns measureless to man
Down to a sunless sea.'

So we christened this stream the Alph River.

We marched along the lake and up the gully beyond. Here a tributary entered from a large cave in the moraine wall to the north. The roof of this cave was coated with most beautiful ice crystals, which resembled pine twigs in shape and were about two inches long. Many brownish ice stalactites and stalagmites fringed the walls of the cave and Wright was lucky in obtaining some beautiful photos of these structures.

At 4 P.M. we reached our goal—the steep face of the Walcott glacier, but as the weather looked stormy we had to retreat immediately. Wright and I compared compass readings here. The needles swung extremely sluggishly, but we found they were reliable to four degrees—which is about eight times the ordinary error. The fact that magnetic south was nearly due north also complicated matters here! We marched back by a different route and discovered a strong outcrop of basic lava about fifty feet thick which was rich in olivine and had caught up fragments of garnet rock in its passage through the earth's crust.

The month of March opened with a bright sunny morning, just suited for our proposed climb up one of the hinterland ranges. We climbed up the slope about eight hundred feet and so reached the level floor of the 'hanging valley' just behind the camp. We marched along this to the north end of the valley towards a prominent peak on the eastern ridge. A stiff climb over snow slopes and rugged granite led to the summit which we reached at 1 P.M. The aneroid made this 3000 feet above sea-level. It was a beautiful day and we could see Erebus, Discovery, Morning, and the Pyramid up the Koettlitz. Lister itself as usual was in the clouds, but nearly all below was visible. We could see numerous hinterland ridges reaching from the Lower Koettlitz to the Lister scarp, and satisfied ourselves that no lateral 'Snow Valley' existed below the scarp such as has been indicated in earlier maps.

It was very cold on this hill (which we called Terminus Mountain); and after swinging the theodolite and taking several photographs we hurried back to the tent down Ward Valley.

On March 2 we started our homeward trek; nothing could be worse than our outward track up the middle of the glacier—though we were able to study the changes of the glacier ice and so did not regret it. I therefore decided to hug the coast on our return, though near the depôt the ice was so full of silt from the moraines that we had not seen any feasible route along the coast thereabouts.

For the next few days we followed the course of the subglacial Alph River. Some four miles down stream from Terminus Camp a rampart of ice pinnacles commenced, which recalled the monoliths of Stonehenge. These walled off the rough sea of the Koettlitz Glacier from the frozen surface of the 'river.' This broad lane was here a quarter of a mile wide and consisted of a level surface broken up by deep sunken 'paths.' The more elevated areas were preferable for sledging, for the paths occasionally let us through into water. The whole structure was due to the drainage of water away from rivers and lakelets whose surface had frozen.

This splendid track—which we called 'Alph Avenue'—enabled us to proceed with unexpected ease, and each day we halted and explored one of the numerous tributary valleys which characterised the hinterland.

Each valley was of the same type. A great bar of débris—a terminal moraine in fact—some three hundred feet high blocked the mouth of the tributary. Within this was a bare rounded valley extending to the foot of Lister. Some five miles from the coast was the snout of a tributary glacier which had originally deposited the moraine, but now was shrunk back to a mere shadow of its former self.

All along our route were groups of seals, and numerous skua gulls enlivened the surroundings. Coming back from one of our détours I was much amused to see Wright crawling about among the seals in his investigation of the ice—while thirty skuas were anxiously awaiting the demise of this obviously crazy seal!

The summer was over now and we were getting fifty degrees

[MARCH

terminus
ing sev-
Ward

ing could
glacier
acier ice
he coast
l of silt
te along

the sub-
a Termi-
hich re-
ne rough
e of the
ile wide
o sunken
sledging,
he whole
vers and

venue '—
day we
ays which

of débris
feet high
s a bare
ome five
ier which
unk back

numerous
from one
crawling
ce—while
obviously

y degrees

Mt. Huggins

Mt. Deansbury



THE SOUTH-WEST END OF ALPH AVENUE, SHOWING OUR RETURN ROUTE BETWEEN THE ICE
PINNACLES AND THE MORAINE

1911

of fr
appe

We
wind
sugar
into

We l
and r
all re
was r
driven
our sl
bay.

T
nificer
work
the ev
in blu
sceptic
hands
covery
found

Or
to rea
the su
We m
of larg
Amon
pulæ, 1

Th
panic h
The ho
pinnacl
sary ei
heavy
the bes

For
site dir
we fou

of frost in the nights. The weather was gloomy, the sun rarely appearing till it had sunk below the level of the pall of stratus.

We had an eventful lunch just before reaching our depôt. We pitched the tent and fastened the door to keep out the wind. I was sitting next the door with my precious lumps of sugar on the floor cloth when I noticed that water was creeping into the tent. In a few seconds it was several inches deep. We bolted our raisins, pocketed the lumps of butter and sugar and rushed out with the sleeping-bags. There was a small lake all round us, rapidly rising round sledge and tent. The water was rushing out of a crack one hundred yards below us, probably driven back by a high tide. We had quite a pilgrimage to get our sledge packed again, having to walk round the newly formed bay.

The avenue petered out here, after furnishing us with a magnificent highway for twenty miles. We had some pretty rough work for the next mile or so, but reached our depôt safely on the evening of the 5th. We had a fine feed of seal liver fried in blubber. Debenham was cook and P.O. Evans was frankly sceptical as to the result. He took his whack gingerly, but handsomely acknowledged it tasted much better than in *Discovery* days. We turned over the fry with my bowie knife and found that safety-pins made excellent forks.

On the 6th we started across the head of McMurdo Sound to reach Ross Island. We had now two sledges to pull, but the surface was good and we soon approached the Dailey Isles. We made an interesting discovery here. All around were heaps of large sponges—a foot in diameter—buried in snow and ice. Among the long spicules we found Bryozoa, Brachiopoda, Serpulae, mollusca, and a fine 'solitary' coral.

That evening we climbed West Dailey Isle—a mass of volcanic lava 600 feet high—to try to see the extent of open water. The head of McMurdo Sound is occupied by a broad wedge of pinnacle ice about twelve miles wide at its base. It was necessary either to cross this or go right round it. We had had such heavy work with one light sledge that the latter route seemed the best, even though it was more than twice the distance.

For the next two days we marched north—almost the opposite direction from our destination at Hut Point. At noon halt we found that Debenham had two toes frostbitten—owing to

a tight boot—but with rubbing they came back all right. We camped at the edge of the pinnacles, which here were over thirty feet high and separated by deep gullies filled with snags, glass-house, and all manner of obstructions.

Next day we moved along the edge of the pinnacles, which led us towards Butter Point, much to our disgust. During the forenoon we had heard weird 'blowings' on our right, but it was rather a shock to come on a great bay in the pinnacle ice, where the latter had recently broken off, and to see our friends the killer whales cruising around only 100 yards ahead! We had to turn at once and march willy-nilly into the pinnacles, so as to put a little distance between ourselves and the recent break of 'Orca Bay.'

Before going many yards into the pinnacles we came on a 'river' of salt water, fifty feet or so below the general level. Luckily the pancake ice from Orca Bay had jammed in this 'river' and it was strong enough to carry the sledges. We hauled them hand over hand up the further bank.

After lunch we came to a fifteen-foot drop and we had of course to adopt relaying. Either Debenham or myself went ahead as quickly as possible and found a route by climbing pinnacles or bastions. The other three pulled the smaller sledge as indicated by the guide. After a mile or so we all went back and pulled the heavy sledge up to the other.

Next day passed in the same way, but we were cheered by the sight of a patch of smooth surface ahead of us. Though only four miles off it took us nearly two days to reach it. Bad sandy patches delayed us and ruined the runners. On returning with the second sledge we could often see what looked like wisps of yellow tobacco in the lee of the jagged points of ice. These were long filaments of ash torn from our unfortunate runners.

So passed Edgar Evans' birthday, in honour of which we had some superfine chocolates which seemed in some way to bring us in touch with civilisation again.

At noon on the 10th we reached sea ice again beyond the pinnacles and had good hopes of reaching Hut Point by night, for it was only a little over ten miles away. I wrote in my diary: 'The surface got so much better that we decided to get to Hut Point or bust! About 5 P.M. we decided to bust,

for there was five miles of water between us and the hut. So we deviated with what speed we might to the south, gradually veering in the teeth of a young blizzard.'

In the morning we could see frost smoke rising from the water apparently for miles right across our track. In place of reaching the hut in one day we evidently had a long détour to make to get around the open water. We called this place 'Camp Had Again' for obvious reasons, and started off, after digging out the sledges and tent, once more directly away from our objective.

We pulled six miles south before lunch, leaving Hut Point behind us on the left. The end of the great bay seemed in sight now and I felt justified in bearing east a little. We were only half a mile from the water when we came on sledge tracks, and these puzzled us greatly. We thought they must have been made by a depôt party but could see no depôt. I wrote 'It is not possible it has gone out, as undoubtedly some of the Barrier has?'

As a matter of fact these were the tracks of the rescue party who had tried to save the ponies when Bowers, Cherry-Garrard, and Crean went adrift only ten days before. In view of our experiences the next few days I was glad we did not know of this disaster.

A strong drift was blowing when we broke camp, but we could see the sun and had bearings, so we moved round the open water to the north. After two miles we saw something black which turned out to be a fodder depôt. We built it up, for it was nearly invisible, and left a note for the Depôt Party, which was waste labour, for they had all returned a week before.

The wind increased in force, but we kept on till noon, when we came to open water and a great crack in the Barrier. Here the surface rose several feet quite sharply and Wright nearly slipped in, as we were crossing. The drift was getting very much worse and we could see nothing a few yards ahead. I felt this was a bad position and turned inland; we pulled about three-quarters of an hour and could not get any farther through the blinding snow. We managed to pitch the tent and then sat down to wait till the blizzard would let us move somewhere less exciting and farther from the breaking edge of the Barrier. Here,

however, we stopped all through the next day and until ten on the third day.

It was the worst blizzard I experienced while sledging in the South, and in consequence my sledge diary is rather scrappy. I wrote: 'Finally decided to have an early supper and turn into our wet bags. We lit the primus and let the flame singe our feet to warm them. Talked of Cambridge cakes and teas and other delights. Evans told a cheerful tale of the snow round the tent at Cape Crozier which pinned them in for five days in September 1903! We can't see 100 feet anywhere. The rime is dripping down my neck and covering our bags. Drifts are slipping off the tent. Wind veering somewhat southerly from south-east. Now and again we peep out of the door, but no improvement. Couldn't get on to the shore probably to camp, as the water is evidently exceptionally far to the east. . . . Guess we'll shiver it out. The booming of the lid of the biscuit tin outside is like the Inch Cape Bell!'

The next day was much the same, but though the blizzard blew as strong as ever, driving the drift in great sheets into the open sound, yet I felt that as we had got through one day and night all right, so we should the next; which is very common if unscientific logic!

On the 14th it lulled a bit by 10 A.M., and as we knew the direction, I decided to make for Castle Rock. The blizzard had piled a long snow slope in the lee of our tent, 100 feet to the north-west of the sledges. We dug out the sledges and packed the gear, and then marched out, the wind helping us materially.

I anticipated some trouble from the tide crack next the land which P.O. Evans had crossed in 1903. However all was lost to view in the mist of drift, though we seemed to be ascending. Nevertheless we could see Castle Rock at intervals and steered by that. I thought we must have crossed the tide crack unknowingly, when the sun appeared and showed us we were one-third of the way up the promontory! With its customary irrationality Antarctica had decided to dispense with a tide crack in 1911, though the next expedition will probably find a chasm fifty feet deep where the Barrier presses on Ross Island.

We joyfully had lunch, transferred all necessities to the big sledge, and pulled up the 1000 feet to Castle Rock, which we reached in two hours. We had a short rest and then pro-

[MARCH

ten on

ging in
crappy.
rn into
ge our
as and
round
days in
e rime
fts are
y from
but no
camp,
t. . . .
the bis-

lizzard
into the
lay and
common

new the
ard had
t to the
packed
terially.
he land
was lost
ending.
steered
ack un-
ere one-
ry irra-
crack in
a chasm
id.

s to the
k, which
hen pro-



THE SECOND WESTERN PARTY THE DAY THEY WERE PICKED UP BY THE SHIP

Taylor, Debenham, Grant, and Folds

1911]

ceede
the p
time.
14, a
his n
went
slippi

F
ceede
ridge
Crato
them
for th
Emp
Wils
us th
made

ceeded to tackle the last two miles which lay along the crest of the promontory. Here I saw Evans over-cautious for the first time, but I can well understand his feelings. This was March 14, and on the same day in 1903, after a heavy blizzard, he and his mates were in the same spot trying to reach the hut. They went astray in the drift, and poor Vince lost his footing and slipped down Danger Slope into the sea.

However there was no drift at this height, and we proceeded easily enough past Castle Rock and got on to the broad ridge beyond. After a mile or so we saw four men over toward Crater Heights. A great sight; though it was comic to see them marching in a row in their swollen wind clothes. Except for their swinging arms, they looked to us just like a row of the Emperor penguins we had seen in New Harbour. They were Wilson, Bowers, Atkinson, and Cherry-Garrard. These told us the news and took charge of our sledge, while I went off and made my report to Captain Scott.

CHAPTER II
THE GEOLOGICAL EXPEDITION TO GRANITE
HARBOUR

DURING January, February, and March 1911 the Western Geological Party had investigated the coast and hinterland south of Cape Bernacchi to Mt. Discovery. Captain Scott decided that this survey should be continued northward to Granite Harbour and that special attention should be given to the hinterland at this locality, if we could find a track up the ice falls of the Mackay Glacier.

His sledging instructions to me commence as follows: 'The objects of your journey have been discussed and need not here be particularised. In general they comprise the geological exploration of the coast of Victoria Land.

'Your party will consist of Debenham, Gran, and Forde; and you will cross the Sound on or about October . [Date not filled in—G. T.]

'You will depart from Butter Point with provision as under:

'11 weeks' pemmican,

'10 gallons oil,

'18 weeks' remainder food articles,

'25 lbs. cooking fat,

and make along the coast to Granite Harbour. You will leave at Butter Point 2 weeks' provision for your party for use in case you are forced to retreat along the coast late in the season, and for the same eventuality you will depôt a week's provision at Cape Bernacchi.

'On arrival in Granite Harbour you will choose a suitable place to depôt the main bulk of your provision.

'As the commanding officer of the *Terra Nova* has been referred to the Bluff Headland shown in the photograph on page 154 "*Voyage of the Discovery*" as the place near which you are likely to be found, it is obviously desirable that your depôt should be in this vicinity.

'I approve your plan to employ your time thereafter approximately as follows:

'During what remains of the first fortnight of November in exploring north of Granite Harbour.

'During the last fortnight of November in exploring south of Granite Harbour.'

It was originally intended that we were to have the honour of starting the 'long trails' during the second summer. But owing to an unfortunate accident Debenham injured his knee, and when the time came for our start he was quite unable to leave his bunk. The motor party left and then the Pole party. We had probably a month's sledging on the sea ice ahead of us—and we knew that the ice might break up and float north early in December, so that it became a serious question how long I could delay the start. On the 5th Gran, Forde, and I pulled our heavy sledge beyond the great shear crack ($2\frac{1}{2}$ miles) and left it there.

On November 7 Dr. Simpson, Debenham, Nelson and myself held a council. We decided that Debenham could not do anything safely for a week. If he tried to hobble along his leg would never improve and it would probably lame him for life. Nelson very kindly volunteered to take Debenham's place and help us across to Butter Point with our sledges. Then we would return by Friday night when we trusted to find Debenham able to start.

We pushed off at 9.45 with the small sledge and in about an hour picked up the other and then our troubles began. We found that we could only just drag the two along at the rate of about one mile an hour. We were all pretty soft after the winter and as usual found the first day or two extra special hard work. Crossing the thicker snow drifts the sledge runners stuck so much that the waist belt on which one pulled seemed to dislocate one's pelvis!

At one o'clock we were only $4\frac{1}{2}$ miles from the hut. As we were pitching the lunch camp the drift was rising rapidly and before we could get the tent properly fixed a blizzard was upon us. Everything was soon obliterated. At first I thought I could see the Western Mountains 30 miles away, but later found out that I was gazing at a snow 'pressure ridge' about ten yards off!

Let us look round the tent and see how we have profited by the previous season's sledging. In the roof is a larger ventilator. This, strangely enough, keeps us drier—for the steam from the cooker escapes instead of condensing on the bags and tent. By special request our floor cloth is eighteen inches wider, and now our cameras and instruments do not get buried in snow as heretofore. But greatest blessing of all is an ordinary scrubbing-brush. This lies just inside the door where a man may reach in and find it—brush himself free from loose snow outside the tent,—then brush his boots when inside the tent and finally sweep the floor cloth. It was wonderful what a difference this made to our comfort—for previously any little mass of snow first melted on one's body or bag and then froze into a cake of ice which had to be remelted before one was warm enough to sleep.

Our chance of a rapid journey to Butter Point soon became very slender. The snow drifted nearly to the peak of the tent and drove in the windward side as a great swelling bulge. The sledges were soon covered a foot deep. There we lay 'all that day' and read and talked and snoozed till 7.30 next morning.

On the 8th we had done over 3 miles by lunch time and could see the cracks in the glacier of Butter Point so clearly that it seemed only five miles off. But it was a long twenty!

In the afternoon we did three more stages until we had been on the go for eleven hours. Eight miles seemed a poor result for such an expenditure of energy.

At 4 o'clock on Thursday we were twenty-three miles from the Hut. It was gloomy weather, but the surface had not been so soft and we still hoped to reach Butter Point. However we saw the sky darkening to south'ard. Gradually Minna Bluff vanished, then Erebus clouded over, Castle Rock disappeared and we knew that another blizzard was upon us.

This time it lasted 36 hours. Early on Saturday morning I could just see the Western Mountains. The drift covered the door and of course the sledges were buried. We put up a depôt flag and started back at 4.30 A.M. for headquarters. We had now only the sleeping-bags, cooker, tent and one day's food. But owing to the surface, that 23 miles was stiff going. I thought we should be in by noon, but it took us just twelve hours to reach the dead penguins and refuse which unavoidably characterise the vicinity of Cape Evans.

ofited
enti-
team
and
ider,
snow
scrub-
may
tside
nally
e this
y first
f ice
leep.
came
tent
The
that
ning
and
y that

been
result

from
been
er we
Bluff
eared

orning
vered
ut up
rters.
day's
going.
welve
idably



A MOULTING PENGUIN

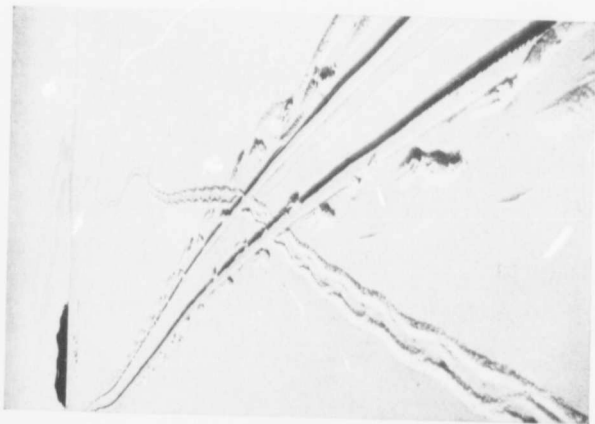

SLEDGE TRACK CROSSING AN ADÉLIE
PENGUIN'S TRACK

me
thr

sta
ag
fet

the

Th

in

zan

De

ma

acr

La

wir

cor

har

(m

to

line

wh

in

be

200

ing

reli

Cr

ove

our

of

soo

lun

ing

En

ally

a b

I note that we immediately rushed the cook, and that the menu consisted of soup, rissoles and fruit tart, of which I had three extra helps and still felt hungry!

Debenham's leg had not improved much, but we decided to start with him on Tuesday (14th) and Nelson (and Anton) again volunteered to help us along, and if necessary they could fetch Debenham back.

It blizzed till 3 P.M. on Tuesday. We could then just see the Western Mountains and it seemed useless to wait longer. There was a great barrier of stranded bergs off the Cape, and in the lee of these several miles of clear ice—swept by the blizzards—appeared. The wind blew so strongly behind us that Debenham was able to ease his leg by sitting on the sledge. We managed six miles before night. Next day we were half-way across the Sound. On Thursday (16th) it was very thick. Large 'Fluff-balls' of snow were falling, but there was little wind. I felt justified in pushing off and trying to steer by the compass, for we could only see about 200 yards ahead. Debenham walked behind the sledge with the compass as near S. 65° (mag.) as he could keep it. Forde and Nelson glanced back to see his signals, and I tried to sight bits of ice pinnacle in our line ahead. It was eerie work. No sound, no sight, just gray-white mist enveloping us. Behind, Debenham's black figure—in front a sheet of white with a few dark patches, which might be a small lump of ice ten yards off or a huge pressure ridge 200 yards away!

After several miles of this blindfold work, we were wondering how we were getting on—for the compass is by no means reliable so near the magnetic pole. Suddenly we realised Crusoe's sensations more closely than ever before. We were over twenty miles from the hut and there for the first time saw our footprints of the previous week! Nelson offered a reward of his raisins for the man who saw the depôt first and Anton soon won them. We reached our sledge at 2 P.M. and all six lunched merrily in our tent. Anton enlivened the meal by giving us a Russian groom's opinions on marriage in very broken English.

The passing of this blizzard was a beautiful sight. Gradually the solid billows of gloomy cloud drifted to the north, leaving a brilliant blue sky. The straight edge of the storm nimbus

was fringed with mackerel cloud as if a great grey curtain were being drawn away from the glorious snow-clad mountains of the west.

We reached Butter Point on the evening of the 17th. About 300 yards up the snow slope is the depôt which has been used by all the Western Parties since 1903. Here we found the boxes left for us by Captain Scott in September. We dragged up the small sledge and loaded it with meal, cocoa, sugar, and pemmican. Then on the second trip we dragged down 330 lbs. of biscuit.

Then we had a busy time in the two tents opening pemmican and cocoa tins and sorting food. When Forde and Gran repacked the two sledges we had over 1200 lbs. to drag along.

LOAD OF THE WESTERN GEOLOGICAL PARTY

'Tent' sledge	50	
'Biscuit' sledge	50	
Boots, stove, crampons	40	
Sleeping-bags (4)	50	
Personal gear (4)	60	
Tent, cooker, &c.	35	
		— 285
Theodolite	12	
Cameras and plates	30	
Repair bag, &c.	5	
Geological tools, &c.	15	
Shovel and ice axes (3)	16	
		— 78
Food, &c. (14 weeks), at 56 lbs. a week, less		
4 weeks' pemmican	744	
Oil	100	
		— 844
		—
	Total	1207

In face of the difficulty we had experienced with five men and a less load I knew we should have a hard task when Nelson and Anton left us.

We left Butter Point on the 18th, and after seeing us well

started the 'Convoy Commando' exchanged farewells. We gave them three cheers and Nelson and sturdy little Anton marched steadily across to Cape Royds, thirty miles away. Henceforth for over three months we were left to our own devices. We were now really starting, although the relaying to date had almost totalled a hundred miles, in all of which Nelson's assistance had been invaluable.

So we moved off, Debenham linking in; for to our great joy his leg was certainly not worse for its drastic treatment. The sun was bright and we wore amber or green glasses. Through them the snow looked like the rippled sand at the mouth of a shallow river. Forde turned out in an Antarctic Panama with a brim slightly less than a yard wide. Gran and Debenham had felt hats with ear flaps. I just tied my felt hat down *à la* coal scuttle until it was too cold, and then we had to wear our 'balaclava' helmets.

Now we started a fortnight's relaying. Weary work at best, but when the course lies on sea ice—which may go out any day—and your retreat is barred by a vertical ice-barrier thirty feet high, an anxious time as well.

We now started a regular routine of five stages a day. After breakfast we packed the sledges and left the 'biscuit' sledge flagged at our camp. Then pushed on about a mile with the 'tent' sledge. Flagged that and tramped back to the other. Pulled it to the 'tent' sledge and then rested five minutes and criticised the Antarctic generally and the snow surface more particularly! So that in about two hours we had shifted our half ton a whole mile, and walked three in doing it. Then on again for another mile with the tent sledge. Here we pitched the lunch camp. Debenham boiled the tea and got the tent fixed while we three brought up the lighter biscuit sledge. In the afternoon we managed three of these stages, Debenham as before having the tent ready when we brought in the last sledge.

On November 20 we reached Cape Bernacchi. It was an awful surface. We crossed a layer of loose ice crystals in which one sometimes sank to the knee. Debenham's knee got a very painful wrench so that he could do no relaying. However, he started the plane table survey which he carried on throughout the whole journey—thus producing by far the most detailed sledge map of any part of Victoria Land.

We left a depôt of one week's stores here, as ordered by Captain Scott. We stuck a bright tin on the pole (as well as the flag) which shows up well when the sun is bright.

The outlook was not promising. Ahead of us was a wide bay filled with screw-pack. This is sea ice which has been jammed haphazard on to the coast. Many of the upturned blocks were eight feet high. Snow had fallen on this surface and filled in some of the hollows, and a more inviting man-trap or leg-breaker it would be difficult to imagine. However, by next day's noon we were through the worst of it. It was such hurried, tiring work that we had no leisure for photography. There was a quaint spoor standing up in relief two inches above the snow and made by an Emperor penguin, of which I should have much liked a stereo-photo.

On the 21st we came up to an old friend. Nearly filling a small bay was a giant berg about two miles long with a black spot near the north-east corner. This was the end of Glacier Tongue which had broken away on March 1 in the big gale and settled down fifty miles or so away on the other side of the Sound.

The fodder depôt had been left on the Tongue by Oates in January and served as a useful survey mark. Our best route lay within this mass of transported ice. It was a good omen that there were some twenty seals basking off the cape, for we knew we should have to live largely on seal meat during our stay at Granite Harbour.

As we pulled under the thirty-foot ice cliffs of the broken Tongue we could see remarkable snow folds apparent in some fresh sections—which tend to show that much of it had grown *in situ* (in its former position) from snow cornices and drift rather than from mainland ice.

The mainland shore was now almost wholly covered by the southern portion of the huge piedmont glacier which extends in an unbroken 'Chinese Wall' of ice to Granite Harbour. It was an imposing sight and an ugly one to a sledging party travelling over the sea ice—for as one moves north there are fewer and fewer places where it can be ascended, and its thirty-foot barrier affords a poor lee in time of trouble. This piedmont was moulded over hill and dale in an alternation of icy dimples and pimples, but several rounded domes and ridges projected as

ered by
well as

a wide
ammed
ts were
illed in
or leg-
ct day's
l, tiring
was a
e snow
e much

filling
a black
Glacier
ig gale
side of

Dates in
t route
l omen
for we
ing our

broken
n some
grown
d drift

by the
extends
our. It
g party
ere are
; thirty-
edmont
dimples
ected as

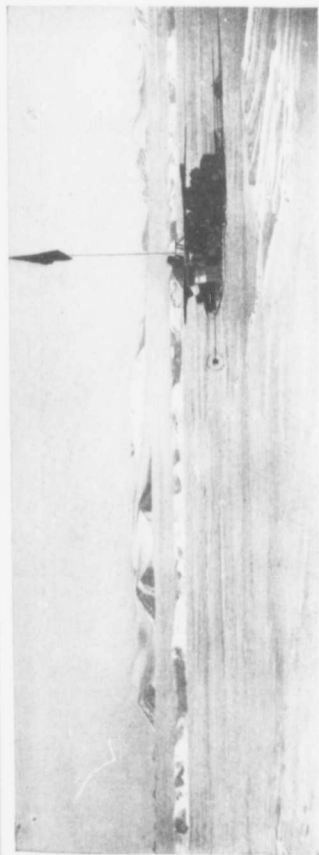

THE WILSON PIEDMONT GLACIER, SHOWING THE CONTINUOUS ICE CLIFFS. THEY ARE A MILE
DISTANT FROM THE SLEDGE, WHICH IS ON SEA-ICE



[See p. 238]

COULOIR CLIFFS, GRANITE HARBOUR, SHOWING THE CAMP OFF THE PIEDMONT TONGUE

N
re

si
nu
cil
sl

I
as

coi
an
foi
pa:
sle:
are

aft
Hc
we

plis
bef
pull
mus
pile
of 4

seve
you
hug

the
wid
siste
salty
I he
drov
effor

Nunatakker—or *Nunakoller* as I prefer to term these *smoothed* rock outcrops, for *tak* means a peak.

The next morning (22nd) we had to cross a bay about six miles wide. As we lugged our heavy sledge close to the numerous seals they would raise their heads and gaze superciliously at us, then roll over on the other side and go off to sleep again; no doubt much preferring their own lot in life.

Returning from the first trip we felt a strong southerly wind. I decided to try our sail as the wind was dead behind us and as there was no drift.

Forde superintended the rigging of our ice-yacht. The mast consisted of four of the tent poles, the other two going across and forming yards. The leather 'bucket' uniting the poles formed a sort of pulley over which the main halyard was passed. Two sheets to the poop (as I suppose the rear of the sledge yacht should be called) kept the sail steady. These terms are probably not used in their strict nautical sense!

We had a great job to start the two sledges—for as usual after waiting a short time the runners froze to the surface. However Debenham 'broke her out,' the sail filled, and when we once got going we found the half ton quite manageable.

We felt we were progressing at racing speed when we accomplished a mile in forty-five minutes with both sledges, which before had taken two hours. But needless to say we had to pull with all our strength at the same time, though the wind must have almost accounted for one of the sledges. The miles piled up and we did $6\frac{1}{2}$ geographical miles by 7 P.M., instead of $4\frac{1}{2}$ by 9 P.M. as heretofore.

Between two bergs we had to cross a 'working' crack several feet wide. We were much amused at the efforts of a young seal which was baaing loudly and trying to climb a huge mountain eight inches high!

We reached Dunlop Island at noon the next day helped by the wind and sail. There was a strait about quarter of a mile wide separating it from the mainland cape. This strait consisted of blue glassy ice covered in narrow belts by thin wettish salty snow. This next mile led to the worst language I think I heard on any sledge journey! My journal states: 'The wind drove the whole 1200 lbs. across the ice, while our combined efforts, almost bursting blood vessels, were needed to cross five

yards of the thin snow. When we were on the snow—where you could grip—the sledge was on ice and needed no pulling. When we were on ice the sledge was on detestable sticky stuff and wouldn't budge. We had a merry time and cursed the glassy ice and its mate.'

From Dunlop Island as far north as we could see stretched an icy barrier, the furthest visible promontory of the piedmont being almost due north, though the maps of this coast showed a well-marked bend to the west.

Unfortunately the wind changed in direction, and after it had nearly blown the sledge over I decided to 'down sail' and steer nearer the coast.

We reached a spot where it was possible to climb up the ice. Here by the tide crack we pitched our tent. Gran and I climbed up 200 feet, crossing a few rather large crevasses. We could see no open water within ten miles.

On the 24th we got off at 9.30. I decided to try one sledge first and tack on the other if all went well. There was no wind and it was very hot. We could only just drag *one* sledge along and had only managed to get a mile northward by 1 P.M. Debenham had wrenched his knee, I sprained a leg muscle, and our progress was practically nil. So I decided to pitch the tent and go in for night marching when the temperature would be below freezing-point and the surface harden a little. A queer state of affairs! I wrote: 'It was too hot to keep inside the sleeping-bags so I lay outside without a coat, in one pair of socks and finneskoes till about 6—when Praise Be it got cooler!'

Night marching commenced about 9 P.M. The surface was much better and as usual was best when a sort of 'pancake patchwork' of ice projected above the soft snow. We were never able to use the sail again and had to relay practically all the remainder of our journey.

To the east appeared a brown island about 100 feet high and a quarter of a mile long. We hoped this had been missed by previous explorers, and while Debenham and I took angles with the plane table and theodolite the other two made a détour to examine our 'find.' Unfortunately it turned out to be a 'silt-berg'—a mass of ice filled with mud and moraine material. Many of the 'doubtful islands' marked on Polar charts no doubt originated in the same way.

We had so far had neither time nor opportunity to examine the geology of the coast we were skirting. It was apparent also that as we proceeded northwards the glaciers had retreated less, and except on the capes no rock was exposed. From our low position we could only see the summits of the 'faceted' walls marking the three great valley glaciers which opened into the Piedmont Glacier. Far away to the east, Erebus was throwing a huge steam banner to the south. Later in the evening, after some premonitory puffs, the banner shifted to the north. We now had an imposing view of the great black 'fang' of the old crater wall, and just behind this the lower dark dome of Terror contrasted strongly with its snow-covered rival Erebus.

It was very warm in the tent (though the air temperature outside was only $+18^{\circ}$) and owing to the sun effect on the dark tent water lay in little pools on the cloth valance. Luckily this altered before we started, or the surface would have rivalled secotine! I finished my day's notes with the remark: 'I don't take very full geological notes for obvious reasons—we only see a piece of rock about every three days!'

I will copy some notes I made on our sledge routine at this time. 'Our first movement, when we try to take 1200 lbs. at one fell swoop, is to "break out" the sledges, so as to free the runners from ice. Then I give a Hipp! cautioning Debenham not to strain hard, and the runners come away grudgingly and you feel as if they were pulling you asunder. Once under way they improve and we can do as much as three-quarters of a mile in an hour, while the sweat rolls off us, groans rend the air, and Forde curses audibly! Gran slips about on the ice and nearly kicks out Forde's patella. I get up steam too much on easy ground till I hear Forde out of time. We come to an ice ridge and there's bound to be soft snow just beyond. You step into this just as the sledges start up the little slope, slip down nearly to the knee, flounder about, and the whole caravan stops! So twisted I my right leg and it twinges all the time, while Gran diagnoses burst veins with great gusto. . . .' How Debenham got through with his disabled knee I don't know. We used to yell out 'Crack' as Gran and I stepped into them first, and so he managed to keep out of some, but he suffered some awful wrenches with gallant fortitude.

On Sunday the 26th we camped amid a cluster of icebergs not far from a low rocky cape.

It was very heavy pulling through the snow which had collected around the bergs. As we reached the screw pack at the cape I wished to photograph the great cubes of sea ice thrown 20 feet up on to the rocks by previous gales. Gran went ahead, and almost immediately cried out that Granite Harbour was in sight. I hastily climbed up through the granite blocks and there it was; we were right at it! This was Cape Roberts, and it formed the south extremity of the outer part of the harbour. We had arrived three days sooner than the coast charts had led us to expect, and who so joyful as we!

Looking north-west we could see a large and deep bay, some ten miles across, very like New Harbour in appearance. It contained two inner fiord valleys—of which the southern is occupied by the Mackay Glacier and is much the larger. I took several panorama photos with Forde in the foreground collecting skua eggs. Or rather trying to, for they had not laid any yet, though many pairs were evidently considering the subject. Their nests—mere hollows two inches deep in the gravel—were ready, but they merely sat about on cold feet, and stretched their wings and squawked at us.

There was a low snow-covered col across the cape and Forde found a feasible track over it which thus avoided the rough screw-pack off the cape. So I agreed to try an 'overland' route with the sledges.

Now arose an interesting question. Where was the Rendezvous Bluff photographed on page 154 in the 'Voyage of the *Discovery*'? After lunch—a midnight feast as we were now marching—we inspanned and made straight for a hanging glacieret we named the 'Spill-over.' We did a long march to 'see round the corner.' We crossed several working cracks and reached a small knob of granite beneath frowning ice cliffs. About here a huge bluff rose into view which we decided must be the *Discovery* Bluff. It looked rather higher than 500 feet and we saw it from another angle, but no other headland seemed at all similar. I wondered if we were in some other bay altogether, for it differed considerably from the *Discovery* position. We returned from First View Point for our other sledge. On our second trip it seemed as if we would never reach the Point,

Icebergs

which had
back at
shown
ahead,
was in
there
and it
neighbour.
had led

to bay,
distance.
tern is
I took
collected
did any
subject.
—were
etched

Forde
rough
' route

endeavour
of the
e now
ing gla-
o ' see
s and
cliffs.
I must
to feet
eemed
y alto-
position.
p. On
Point,



'OVERLAND OVER CAPE ROBERTS' TO AVOID THE SCREW-PACK
The sledge has just crossed the tide crack, here twenty feet wide, between the sea-ice and the land-ice



HEAVY SLEDGING IN NEW SNOW OFF POINT DISAPPOINTMENT

[See p. 250]

1911]

for
wea
tabl
tide
Her
tent
ice :
so w
(
side
proj
quit
mid
the :
of tl
snov
I
Mid
be c
goc
were
tent
I
forts
1.30
caus
miss
incre
I
late)
enou
bowl
is tal
The
with
with
comf
soft :
in di
pouri

for in our eagerness we had done a two-mile stage. The weather looked thick to south'ard and there was a threatening tablecloth on Erebus. We hauled the sledges over some wide tide cracks and bumpy ice and put up the tent in a little alcove. Here there was not room to spread the poles properly, so the tent flapped under the blizzard. We were safe however on *fixed* ice for the first time for days, even if it was only a yard or so wide!

On leaving View Point we proceeded due west up the south side of Granite Harbour. We saw ahead of us an ice tongue projecting into the bay ice. We had to cross a nasty tide crack quite twenty feet wide, but luckily only a foot or two in the middle was of pulpy ice. Very heavy clouds rolled up from the south and it started to snow, so I decided to camp in the lee of the tongue. We made a good pitch on the ice with splendid snow blocks for the carving from a big drift alongside.

Dates and meals were rather hard to adjust at this time. Midnight would be in the middle of a march, and supper would be celebrated at 8 A.M. However, as night marching was no good for surveying, I decided to go back to day work now we were inside the Harbour. An opportune blizzard kept us to the tent long enough to enable us to straighten out the calendar!

It continued to snow. We cut out breakfast and kept comfortably to our bags all morning. We had lunch normally at 1.30. Our last meal had been a lunch (at midnight) and Gran caused some amusement by demanding the chocolate for the missed meal. During this blizzard I was cook, and trying to increase my culinary skill I wrote down full notes of our menu.

Breakfast.—Pemmican (looking like lumps of block chocolate) is put into the aluminium cup to full measure. Meanwhile enough snow or ice has been melted in the cooker to cover the bowl of a spoon. The pemmican is added to this. Some water is taken out in another cup and the 'thickers' stirred up in it. The latter consists of three spoonsful of wheat meal or peaffour, with salt and pepper to taste. Debenham had a happy knack with the 'thickers' which made the hoosh slip down in a most comforting and glutinous way. I tried boiling hard and mixing soft and *vice versa*, but finally discovered that the art consisted in dropping the 'thickers' in just as the hoosh boiled and pouring it out 'good and quick.' About twenty minutes over

the primus cooked the pemmican hoosh. Then cocoa (or tea) is made by pouring water from the outer cooker into the inner cooker, where a flavour of pemmican is superadded to it. I liked cocoa best for marching, the others preferred tea, so we had alternate days, though the sledging law says 'cocoa.'

With regard to biscuits we were in two camps. At Shackleton's depôt we found a cache of ordinary biscuits and Debenham preferred these, so I agreed to take a small tin along in lieu of an equal weight of sledging biscuits. So that Gran and I had two sledge biscuits each while the 'soft-teeth' ate Shackleton's brand. Forde dropped a cake of chocolate in his cocoa. *Nous autres* preferred to eat it at lunch.

Lunch.—We always had tea; Gran and I liked it weaker and the other two had the last pannikins full. Six lumps of sugar per man were served out, and as many raisins as you could carry out of the bag in your spoon. (N.B.—It had to be a dry spoon.) Butter was whacked out if you hadn't had it already. I made mine last lunch and supper by putting a bit by, though sometimes the bit vanished under the hot hoosh if I forgot to take it out of the pannikin. Three biscuits each and a cake of chocolate.

Supper.—Cocoa follows hoosh. We have two biscuits and a cake of chocolate. One spoon was used in our camp for measuring, stirring, tasting, eating soup and tea, &c.—all alternating gaily as different operations employ the cook. I believe other camps followed the rule, 'One man—one spoon—one cup,' but we were strictly socialistic. If your tea or hoosh was too hot you stood it on the floor. If you didn't watch it, it might melt its way out of sight—but that was a most infrequent incident. 'Shut-eye' was played to ensure fair division; the cook pointing to the fragments of chocolate or butter and the blind person giving one of our names. The cook has to share out food, stir the hoosh, watch the primus and generally hop around; so that he has a busy time. This doesn't matter except at supper, when he doesn't get his feet warm in dry socks as soon as the others.

When the snow stopped Gran and I walked to the root of the ice tongue and climbed up the granite cliffs to the west of it. On the top we found a bare plateau 300 yards wide on which were some large lichens and a small patch of true moss, quite

perky at $+15^{\circ}$ and evidently prepared to grow vigorously if permitted. The Tongue was a mile long and exhibited the usual regular waves in its profile.

On the next day we continued west. The clear sheet of ice we had seen ahead of us was now covered with snow and our hopes of easy sledging were not fulfilled. At lunch time the sun was so hot that the surface was not traversable. We halted therefore and Gran and I walked south to a small bay.

There was a wonderful granite cliff with overhanging glacier streams connecting the upper ice with the lower. Probably not long ago a continuous ice sheet covered this 150-foot cliff, but now only comparatively narrow ribbons of ice are left, though these are quite continuous in spite of the steep fall. They were however in an unstable position and we heard several avalanches—hence our name for it of Avalanche Bay. Just to the east of these 'ice-ribbons' was a rock outcrop which seemed to me the first spot in the harbour whence the top of the piedmont ice could be reached if the bay ice went out.

After supper we pulled on towards the Discovery Bluff. The surface improved somewhat and we started out for more relay work. We could see Discovery Bluff quite close—and after half a mile I judged we were half-way and went back for the second sledge. Then on again and it never seemed to get any nearer. Instead of half a mile it was two miles. Bringing up the second sledge was a weary grind. As Debenham said when we arrived, 'We were too tired to think!' We got in about midnight and pitched camp on the tide crack. There was a young seal—still in its woolly coat—lamenting its mother's absence with great persistence. 'Baa-aa!' it said like a cross between a lamb and a very vigorous young bull. This resounded from the granite cliff above us—and occasionally the mother re-echoed it from the tide crack, where she wisely kept. I was glad to see eight seals here—most of which I intended to kill. Gran caught the young one by the tail, which increased the bellows of anguish. It then bolted to the water, in which it swam readily, and we turned in amid a chorus from the seals.

On the 30th we journeyed on round the steep face of the Discovery Bluff and opened up a fine little bay with a regular beach of granite boulders. Here was much lichen and lots of

'knobs' of dried-up moss. I climbed up a few hundred feet and got a good view to the south-west, where a beautiful glacier came into the harbour at such a low angle it seemed to offer a feasible route to the hinterland. Debenham had discovered a nice patch of gravel and a suitable site for our stone kitchen, so we decided to make our headquarters on this point which we christened Cape Geology. The beach, in honour of our country and of the mossy verdure, and in memory of our isolation, we named Botany Bay!

We had lunch about 3 p.m. and then we marched off to get the wherewithal for our first seal-hoosh. A seal lay only a quarter of a mile west of the camp. I poleaxed her with an ice axe and we cut her up under Forde's direction. Forde's right hand was still in bandages from the serious frostbite of September and, indeed, his third finger had not recovered by the end of our expedition.

It was rather a sanguinary business, especially for tyros. Gran fairly paddled in blood, and I fear I was little better. We took all the meat we could carry and Debenham had about 40 lbs. of blubber.

By this time about a dozen skuas had assembled. We did not frighten them, for we wished to attract as many as possible and later abstract their eggs. I wrote: 'About six pairs are breeding along the beach here, so we ought to get a dozen "new laid," and save them a world of trouble by killing them also.' (I'm afraid we were not very altruistic!)

Now we set to work at our stone kitchen. All the way from Cape Evans we had dragged a blubber stove strongly made in sheet iron by Bernard Day. The granite hereabouts weathered in long joints and we found a natural hollow about a yard wide and 3 yards long. The lower walls of the hut were therefore of solid granite about fifteen feet thick—which should ensure freedom from draughts. We broke out blocks from the floor and Gran smashed off a troublesome projection by repeatedly dropping a boulder weighing a hundredweight upon it until it decided to cave in.

At 10 p.m. I made a great discovery. I saw something black floating in a little pool, and closer inspection revealed a cluster of minute insects. The others had almost dropped to sleep and I was much chagrined at the lukewarm reception of my news.



GRANITE HUT, CAPE GEOLOGY

Forde and Gran are cooking at the blubber stove, whose chimney projects behind the 'sledge' roof-tree



[See p. 277

FORDE COOKING SEAL-FRY ON THE BLUBBER STOVE AT CAPE ROBERTS

1911]

' They'
their r

Hit
been
ham fo
they ch
sun the
a brush
with se
and so
little b
The lat

The
congrat
red del
Debenh
kindly
Forde,

Gr
sauce,
gear:
menu w

Ab
famous
liver fr
eaten t
our bag
These
we pas
Fry's f
brought
sledging

Nes
in finish
reckone
ten me
meals.

Del
This co
blubber

'They'll keep till to-morrow, won't they?' was the tenor of their remarks.

Hitherto only a few odd legs and tails in some moss had been recorded for the Insecta from 77° South. Later Debenham found there were lots under many of the pebbles. Here they clustered in a film of ice. As one turned a pebble to the sun they would thaw out and crawl around for exercise. I got a brush out of the medical chest and spread a sheet of paper with seccotine. Then brushed them off carefully on to the paper and so embalmed several thousand. We also got a few lively little beggars about one quarter the size of the big blue ones. The latter were nearly one millimetre long.

The first of December was my birthday, and I received congratulations. We ran up the sledge flags and our black and red depôt flags in honour of our arrival at our rendezvous. Debenham said he couldn't let me cook on my birthday and kindly offered to prepare the festive board. Meanwhile Gran, Forde, and I brought in our other sledge from two miles back.

Gran presented me with a bottle of prunes and one of Savoy sauce, which he had lugged along from the hut in his personal gear:—a present only to be fully appreciated by those whose menu was as limited as ours.

About 5.30 a long streamer of smoke announced that the famous stove was going, and Debenham produced a splendid liver fry, followed by cocoa in very quick time. 'I could have eaten two whacks of the fry easily.' After we were snugly in our bags in the tent, I divided off half a box of fancy chocolates. These were provided by Fry's for just such a contingency, and we passed a resolution that the leader should write and thank Fry's for their gift; for crunching those elaborate chocolates brought one nearer to civilisation than anything we experienced sledging.

Next day was spent in getting meat from another seal and in finishing the hut walls. From our rate of consumption I reckoned that one seal would give us 2½ meals of liver, and ten meals of meat, while his blubber would cook about 30 meals.

Debenham and I flensed the seal-skin on a block of ice. This consisted in removing the white tallowy two-inch layer of blubber from the outer leather with sharp knives. It was rather

a troublesome task in which we were *not* assisted by the numerous skua gulls which surrounded us. This skin was one of three we required for the roof of the stone hut.

Gran and Forde worked very energetically on the latter. Gran was so keen at lifting huge blocks of granite that I had to caution him against straining his back. We used a sledge for the roof tree, and sewed the skins together and then pulled them taut by heavy stones hung round the edges. Finally the hut looked quite snug with the smoke pouring out of the chimney (and also it must be confessed out of the front), and the *tout ensemble* was very like an Irish shebeen in Forde's opinion. Gran was reading Jules Verne's 'Mysterious Island' this trip, so we named our sample of Polar architecture 'Granite House' from that exciting melodrama.

On the 3rd Gran and I set about placing a letter on the Rendezvous Bluff as Captain Scott instructed me. We climbed up one of the big couloirs about 500 feet and then got on to a projecting spur, where we fixed a stout bamboo pole in a crack 3 feet deep in the granite—which just admitted the staff. I left a letter for Pennell as to our *depôt*. We then hurried down the cliff and went out to slay another seal. We had a difficult time trying to pack the hide, blubber, and liver on the sledge. The rounded portions ran about all over the sledge. Gran swears they worked their way up hill and came out of the folds of skin in which we tied them. I threw some bits of meat into the 'shear crack' while washing the liver, and the water was soon full of amphipods. These are humble relations of the shrimps, and Gran declared his intention of trying for bigger 'fish' here if he could make a hook. However, we never had time to test this food supply.

On the 4th I decided to climb the Bluff. First we skirted low cliffs, below which were large 'joint-channels' in the granite with carpets of thick fungus-like moss. These were green underneath, but the tufts were still black, contracted and dryish. Then over crags to a slope of talus *débris* in which I found a large frondose lichen about 8 inches across with well-developed branches and pseudo-roots. We got to the top in an hour, and our doubts as to the height were justified. The Rendezvous Bluff was sixteen hundred feet high instead of 500 as we expected!

W
hinter
F
we co
fort I
Close
the sm
But a
the ha
miles
the M
a hun
tion f
A
the se
steep
Then
as imj
But ir
I felt
A
a cap
minde
Mour
out la
Pole
A
island
O
visor
one s
we h
camp
lose s
T
gloon
easte
twelv
simil
the p

We got a magnificent view of Granite Harbour and its hinterland.

Far to the east Erebus was wholly visible, while to the west we could see the great ice plateau. Right out to sea was Beaufort Island, and there was no open water near the harbour. Closer was the cluster of fifteen bergs near Cape Roberts and the small tongue of ice where we had camped during the blizzard. But a most amazing discovery was that the whole inner part of the harbour was occupied by a great glacier tongue some five miles long and a mile wide. This projected out to sea from the Mackay icefalls and ended in three splay 'fingers.' It was a hundred feet above the sea ice and crevassed beyond description for the greater part of its length.

Across the harbour was a low plateau about 1000 feet above the sea, formed of black dolerite. Small glaciers hung over the steep cliffs, one being the 'Spillover' mentioned previously. Then looking west came the crevasses of the Mackay icefalls, as impassable and impossible as Dr. Wilson had described them. But in the south-west corner was the smaller New Glacier, and I felt sure we could get up that way somehow.

About twelve miles up the glacier was a huge nunatak with a cap of black dolerite rising into three peaks. This cap reminded me of a Chinese junk, but Debenham objected to Junk Mountain and suggested Gondola Mt. It was sad to find out later that Professor David on his journey to the Magnetic Pole had seen and fixed this peak and called it Mount Suess!

As will be seen we investigated this most interesting rock island in the upper Mackay Glacier fairly thoroughly.

On the 5th, about 4 P.M., we started off with a week's provisions to map the northern coast of the harbour. We had only one sledge and got along in fine style—the first easy sledging we had met—and as it turned out practically the last! We camped at 6.30 at the end of the Mackay Tongue, for we should lose sight of all our survey stations if we went farther.

The sky looked very ugly—the sun dimly glaring through gloomy clouds, while a low thick band of dark stratus covered the eastern horizon. The barometer fell nearly half an inch in twelve hours, and we were quite expectant of a blizzard, for similar conditions on a smaller scale preceded the blizzard at the piedmont tongue. Our meteorology was quite sound. The

first furious blizzard we had experienced now commenced, for the wind force was about 7, while the drift was thick and wetting. I will copy my diary here.

10 *a.m.*—We have a pretty snug camp on snow one foot thick which you can accommodate to your hip bone, but which it is difficult to stand the primus upon (especially as the cooker base is full of fat, and is now our frying pan at the hut!). It started snowing about midnight and clothed the tent by 3 A.M. I woke to hear the tent flapping and shaking down young avalanches, and it's been going strong ever since.

' 2 *p.m.*—Still blizzing strongly; there have been one or two lulls of a few minutes, but they don't seem to mean much. It is snowing like fury too, pattering on the tent like rain on wooden shingles. If you budge from the tent (Debenham did so to get a note-book) you get very cold because the drift melts and wets you at this high temperature of $+23^{\circ}$. We had a meal about 11 A.M., Gran cooking a good pemmican with a large supply of broken biscuit therein. This strong S.E. wind blows practically direct from Cape Roberts on to the tongue on our lee, so I don't much fear it will shift out this ice. Anyhow we can't move and I'm learning to take these blizzes philosophically. Besides the bags are dry and warm, and when I tire of writing this diary I snooze a bit, and then read Harker's "Petrology" (Debenham's), and then snooze more. Or Poe's "Tales" (too fantastic and Oriental to please me, most of them), or "Martin Chuzzlewit," or German Grammar. Forde is reading the "Mysterious Island" which Gran has nearly finished at last. Debenham started to work out a latitude but is now "wropped in Morfus." Last night's "hoosh" was an enormous success, $2\frac{1}{2}$ pots of Forde's concentrated seal-hoosh mixed with water and meal made a top-hole hoosh—very tasty and all indigenous!

' 6 *p.m.*—The tent is beastly sloppy. We have just finished our lunch and if we can't get away, that is our last meal to-day. To-day is a queer camp—the first down here where we have actually been dripped on when no primus is going. We have put the cooker under the tied-up door and it is filling I see. Forde is dressing his hand and Debenham keeping warm very sensibly in his bag.

' *Noon.*—It is now noon and we are still snowed up off the end of the Mackay Tongue. Forty-three hours now and we

d, for
d wet-

e foot
which
ooker
. It
; A.M.
; ava-

r two
It is
ooden
so to
melts
ad a
large
blows
our
w we
cally.
iting
ogy"
(too
artin
the
last.
pped
cess,
vater
ous!
shed
-day.
have
have
orde
sibly

the
we



PRESSURE ICE BLOCKS NEAR DISCOVERY BLUFF, DUE TO THE THRUST OF THE MACKAY GLACIER TONGUE ON THE SEA-ICE



THE DEVIL'S PUNCH BOWL, AN EMPTY CWM IN THE SOUTH-WEST CORNER OF GRANITE HARBOUR

have r
peratu
a pud
most
wind
sledge
tripod
of the
in and

W
to the
masse
out the
We ha
soft sn
on our
ever w
in the

Th
Scott a
of whe

On
miles
shelf
sledge
prow c
"pack
his ver
away i
parts
near th
and cr
2 feet
open v
was so
not tel
seals a
holes
ing do
leaped

have not got away. It dripped most of the night for the temperature was $+27^{\circ}$ outside and warmer inside. There was a puddle by the door, but Gran's and my bags have absorbed most of that, and Debenham's is wetter. I put on my boots, wind coat, and puttees and dug out the thermometer. The sledge is buried two feet under snow. Debenham's big camera tripod shows above the snow and a bamboo pole—also the top of the shovel—but the rest is clean buried. . . . Then I came in and had breakfast.'

We had lunch about 2 and now saw blue sky occasionally to the east. Gradually the whole snow cloud blew over *en masse* to the west, leaving blue sky and a bright sun. We dug out the sledge, nothing of which showed, and tried to start off. We harnessed up alternately so as to beat out a track in the soft snow. The going was awful and the sledge pulled us flat on our faces in the snow—of course wetting us through. However we managed to do about a mile in 3 hours and pitched camp in the middle of North Bay.

This blizzard is evidently the same which delayed Captain Scott at the foot of the Beardmore, more than 800 miles south of where it trapped us.

On the 8th we had an eventful day. We were about two miles from the coast, the nearest land being the flat glacier-cut shelf which we named the Kar Plateau. We loaded up the sledge and found we couldn't move it. It just stuck with the prow covered with soft snow. So we stuck up the flag-pole and "packed" all we could carry on our backs. Gran went first with his very heavy bag (half water) and the tent poles. He plugged away in great style, but made rather a devious track as different parts of the coast appealed to him. By the time we arrived near the land Gran was manœuvring with the tent poles to try and cross the tide-crack. This was a rotten affair. An ice foot 2 feet or more high, separated from us by a couple of feet of open water, was bad enough—but nearly forty feet of the floe was soft and mushy, so that through the thick snow you could not tell which was hard ice and which open water. There were seals all over this mushy stuff and we came unexpectedly on their holes nearly buried in snow. Debenham and Forde were looking down one to see the thickness of the mushy ice, when a seal leaped out three feet, and as Forde pathetically put it "nearly

frightened a loife out of me, Sorr!" Meanwhile Gran had laid the poles up against the floe and left his bag just behind, when the mush gave way and in he went. He rescued his bag, and clinging to the poles he somehow managed to crawl up the ice foot, but he was pretty wet and soon very cold.

We traversed some distance to the north, Gran on the ice foot and myself on the mush. At every footstep water oozed up, and this doubtful belt was forty feet wide. I managed to get to land, but we could not have got the sledge over. We returned to find Debenham had gone through also. So I determined to make our survey from where we left the sledge and to return immediately thereto.

First, however, we had to get Gran off the ice foot. He threw his bag out towards us and as I went to get it I went in nearly to my waist. Luckily I managed to lean back on to less rotten mush. Then we lashed the bag ropes together and threw them to him. He threw the tent poles on to the mush and then launched himself spread-eagle on the poles. The whole floe rocked up and down like a jelly, but the poles kept him up and he reached us without further mishap.

This slush—half ice, half snow—was much riskier than broken floe, for there was nothing to grip, and I think Forde voiced our opinions when he said: 'You done a wise thing to give that place a miss!' Gran and I were pretty chilled when we reached our tent, but soon got warm in our bags and slept off any ill effects.

We had an even more difficult time returning. My diary records it as 'hellish.' We managed the two miles with the light sledge in four hours, during which we experienced an interesting anatomical phenomenon—as if our insides were getting driven out of our backs by the drag of the harness!

Next day by evening we reached Camp Geology again. Everything was buried in snow. A tin of biscuits weighing 40 lbs. had been blown six feet off a rock. Granite Hut was half filled with snow and we later found that our flagpole on the bluff, although of male bamboo two inches thick, was broken into a dozen strands.

December 10 was a Sunday, and we registered our highest temperature of $+40^{\circ}$. We expected the warmest day early in January, but it rarely rose above freezing point any more

that s
seed
seeme
and e
of cal

T
us 20
thoug
we co
get an
the fir
catch
waste

T
so I d
angles
ing 10
recor
ham a
Bluff
water

TI
his fir
the bi
was re
faint
of a 1
feathe
by the
from
part d

W
are th
tawny
as tho
bluish.
thoug
attain

TI
proble

that summer. In the evening Gran and I planted his sea-kale seeds on a patch on mossy soil inside a granite hollow. It seemed a bit wet, but Gran assured us it would be up in a week and eatable in a month! Our mouths watered at the thought of cabbages, though I don't think we others were optimistic.

The ship was due to pick us up in about a month to take us 200 miles north to Terra Nova Bay, and so of course we thought of a sweepstake as to its date of arrival. Unfortunately we couldn't decide on a stake. Money was no use. We should get any food we liked when we got on board. 'Gran suggested the *first bath* for the winter. But this though very sensible didn't catch on, for as we have no clean clothes probably we won't waste time on it!'

The next few days, sledging on the sea ice was impossible, so I decided to survey and collect near our headquarters. I took angles for the latitude and longitude of Cape Geology (obtaining $162^{\circ} 49'$) and was able to corroborate our sledge-meter record as to the correct position of Granite Harbour. Debenham and Gran climbed to the highest point of the Rendezvous Bluff and found its height to be 1624 feet. They saw open water off the harbour.

The skuas now commenced to lay. Gran said that he got his first egg from a nest half full of water, and declared that the bird looked much relieved when her uncomfortable charge was removed. Two of the nests which I saw seemed to show faint signs of intelligence on the part of the owners. In place of a mere hole in the wet gravel one had about twenty long feathers arranged round the edge—while the other was improved by the addition of some dried moss which the bird had picked from a foot away. I am afraid this intellectual activity on their part did not preserve their eggs!

We boiled four and I tasted my first Antarctic egg. They are the size of a small hen's egg, brown in colour with black, tawny and buff flecks on them. They have not so much taste as those of the common fowl and the albumen is translucent and bluish. They were very good and I could have managed six, though the Polar record of sixteen was I felt sure beyond my attainment.

The movement of the Mackay Tongue was an interesting problem. The sea ice was puckered into great pressure ridges

off Cape Geology by the irresistible outward movement of the glacier. Great diagonal cracks traversed the floe from the same reason. So I decided to try to fix a stake on the Tongue, and with the theodolite we could accurately fix its progress to the east.

The chief difficulty was to get a mark. We had no wood to spare. Stones would sink into the ice. Finally I used the broken end of the signal pole. I tied some sealskin on the top for a flag, and painted it well with blubber soot, of which unlimited quantities coated Granite Hut. Gran and I walked over to the Tongue and marched 200 yards up it quite easily. Then we suddenly came on many deep crevasses masked by snow round which we had to steer carefully.

I sighted south with the theodolite to the tent on Cape Geology and north to a large crack in the granite of the Kar Plateau. These directions were not collinear of course at first, but I moved the theodolite until they were. This took a long time and we had to get back to get round a crevasse before we got it fixed. Returning we had a job to find a track and got lost amid the parallel crevasses, which had an awkward tendency to join after you had followed them for a few hundred yards. On our return I found it was an excellent station, the stake lying directly in line with the crack in the cliff 5 miles off across the bay.

As a result of the seal-flensing to provide a roof for Granite Hut, I cut myself rather frequently. This was usual and a matter of no moment generally. Seven of these cuts healed up in a few days, but one on my right hand gave rise to much trouble. We carried a medical chest full of pills, and Debenham was sledge doctor and knew as much of medicine as Dr. Wilson could get on a sheet of notepaper. He felt an expert at snow-blindness, frost-bites and dyspepsia, but my hand baffled him. However, Gran had served on many vessels in his naval training and at first I had great faith in him. He gravely felt my pulse, and then the arm-pit. 'Do you feel any pain here?' I truthfully said 'No!' 'No blood poisoning in that finger,' says Gran. Next day it was worse, and Gran proceeded to lance it with great gusto, with the result that the thumb and two fingers swelled double normal size. For a week I could not sleep, and I tried all sorts of bandages and most of the pills—as expert

opinio
Gran
tient s
two of
invali
hands

He
to exa
path u
low da
slightly
out fro
a very
and oth

Th
we call
of that
with a
gravelly
Devil's

It w
granite,
ham fo
and com
philobit
over the
of this r
huge gla

The
Gran ce
willingly

Tow
own left
in doing
valuable

By C
tackle th
of the oc
which wa
and mine

opinion favoured frost-bite, rheumatism, or blood-poisoning. Gran remembered aspirin as good for rheumatism—so the patient swallowed two. Then he said he meant salicylate, so I took two of them! and then he cheered us by telling us how a former invalid with whom he had had medical dealings died on his hands!

However, on the 16th we sledged to the head of the harbour to examine the numerous capes and bays and to try and find a path up to the great inland plateau. First of all we made for a low dark cape from which the Mackay Glacier had receded slightly. From our hut it looked just like a black hand stretched out from a snowy cuff—so we named it Cuff Cape. We found it a very interesting spot with moraines, rock-striae, perched blocks, and other evidences of past ice action in great profusion.

The next few days we explored and mapped a headland which we called the *Flat Iron* from its resemblance to the sky-scraper of that name. On its southern face was a deep bowl-shaped bay with a little hanging glacier at the back, and possessing a dry gravelly beach. Here in the Devil's Punch Bowl beneath the Devil's Thumb we stayed till December 23.

It was a grand collecting ground. Almost every variety of granite, diorite and gabbro occurred on the Flat Iron. Debenham found a great 'dyke' of marble included in the granites, and containing large specimens of natrolite, pyroxene, and amphibolite. The New Glacier had only just ceased to cascade over the Devil's Ridge into the Punch Bowl, and the condition of this narrow granite ridge exposed after its submergence by a huge glacier was of extreme interest to the physiographer.

There were several pretty little tarns on the slopes, and Gran celebrated Midsummer Day by a dip, in which I would willingly have accompanied him but for my disabled hand.

Towards the end of this trip I began to be able to read my own left-hand writing. Unfortunately no one else has succeeded in doing so, and I find that the meaning of many (no doubt) most valuable notes is now lost to me also!

By Christmas Day we were back at Cape Geology ready to tackle the hinterland. We celebrated the day in a manner worthy of the occasion. Forde rigged up all our sledge-flags; Gran's, which was given to him by Queen Maud of Norway, Debenham's and mine with Australian and Cambridge emblems, while Forde,

not to be outdone, cut out a white harp from a linen specimen-bag and sewed it on some green burberry! We had a fine lunch. Twenty-seven skua eggs had been collected, and Forde took the precaution of cracking them first. The first showed considerable development—but he went into the fry, much to Gran's disgust. Then about four fair ones and then eight bad ones; and finally we had two each—a thirty per cent. success! We opened the Christmas bag; a slice of pudding each, with ginger and caramels. An epicurean feast I warrant you.

A dense sea fog rolled in that night and enveloped everything, and next morning all of us (except Gran whom nothing harmed) had rheumatic pains. Luckily this wore off later. It was Debenham's birthday so we finished the box of chocolates, and Gran gave him a long-treasured box of cigarettes.

At noon of the 27th we once more reached the Flat Iron. I was at first of the opinion that the New Glacier would be the easier route, but the others favoured the Flat Iron, and their arguments decided me to try that route. We found it much easier than the glacier would have been. However, it was no joke reaching the snow plateau behind the Flat Iron. We had to climb one thousand feet of rough granite-strewn slopes carrying the sledge and fourteen days' provisions on our backs.

Gran and Forde managed the thirteen-foot sledge, while Debenham and I transported gear, but it took a long time and many traverses to get everything up to our camp on the snow. Luckily my disabled hand did not prevent sledge-hauling or packing, but it was now a long time since I had been able to sketch, photograph, or use the theodolite.

From the camp we could see open water, but it was a long way off; so that I wrote: 'It must go out a mile a day, or Pennell will have trouble to meet us.' I remember we spent that evening discussing a proposed sledge trip in Norway over the little ice-cap of Justedals Brae.

We left our snug gravelly camp after breakfast and pushed off up the great glacier. We were well knotted to the sledge and I went on a longer line so as to prospect for crevasses. It was comforting to think that though I couldn't help to pull anyone else out, the other three would have no difficulty in dragging me up. We zigzagged down from the Flat Iron on to the snow plateau. This was about ten miles wide and seven miles long.

ECEMBER

cimen-
lunch.
ok the
erable
isgust.
finally
ed the
amels.

every-
othing
r. It
lates,

Iron.
be the
their
much
as no
e had
carry-

while
e and
snow.
pack-
ketch,

long
Pen-
t that
r the

ushed
e and
t was
any-
gging
snow
long.

Mt. Suess

Great Ice Plateau
Gondola Ridge

Mt. Trygve Gran

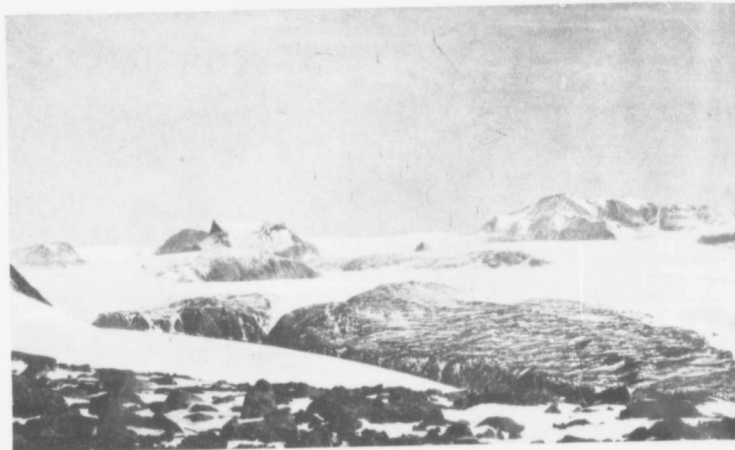

Referring Facet

Cleveland Glacier



Flat Iron

Cuff Cape

PANORAMA FROM DISCOVERY BLUFF, LOOKING NORTHWEST UP THE MACKAY GLACIER TO THE GREAT ICE PLATEAU

East

Forde and Taylor

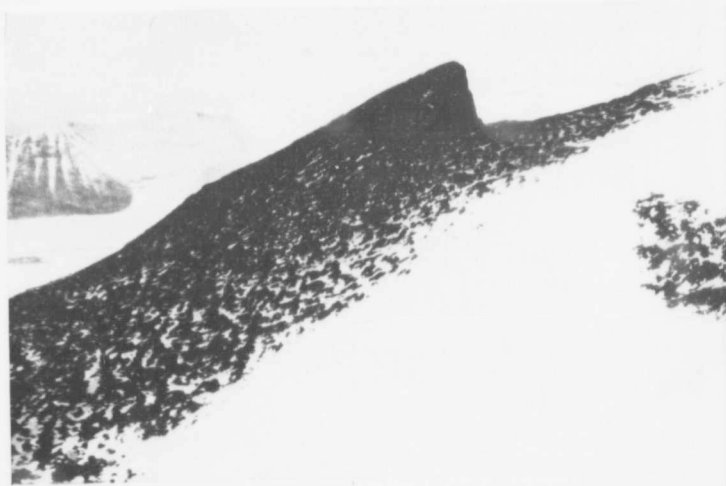

Miller Glacier

West



THE TOP OF MOUNT SUESS, LOOKING SOUTH. TWO FIGURES ON THE SUMMIT GIVE SOME IDEA OF THE STUPENDOUS CLIFFS 2000 FEET HIGH

It w
whic
crev
falls
Gran
adop
T

many
ally.
subgl
as the
this.

T
about
which
promi
giant
couloi
white
below.

At
the Re
finally
on the
feet ab
from a

We
It was
tours s
fairly r
was Go
tak or '
and its
Glacier

For
sketch t
noteboo
there wi
for week
I think

It was bounded by the long red ridge of granite ahead of us which we called the Redcliff Nunakol. On the south were the crevasses of the new glacier, while on the north were the ice-falls of the Mackay, like a suddenly frozen storm-tossed sea. Gran said this would be called Skauk in Scandinavia, so we adopted that name.

The surface was covered with deep snow and there were many east-west depressions in this, into which we fell occasionally. I am not sure if they were crevasses, they may have been subglacial streams. We heard here the eerie 'Barrier Shudder,' as the surface fell in around us, but familiarity made us disregard this.

There was a wonderful series of peaks to the south, rising about 5000 feet high and separated by the snow-filled bowls which are technically called cwms. Mount England was a very prominent object to the south-east, confronting us with a giant wall of granite 4000 feet high. This was seamed by couloirs and gullies, down which small snow avalanches formed white tongues leading to the crevassed slopes of the New Glacier below.

About four o'clock we deviated to the south so as to camp on the Redcliff Nunakol. We descended a little the last mile and finally crossed a large frozen lake and reached a gravelly point on the nunakol. Here we pitched a comfortable camp about 30 feet above the glacier. Alongside was a little waterfall flowing from a marshy flat on which some moss was growing.

We spent December 29 surveying this island in the glacier. It was about 1000 feet above the glacier, but its rounded contours showed that it had been overwhelmed by the ice flood, fairly recently in geological time. About 5 miles farther west was Gondola Mountain (Mount Suess). This was a true nunatak or 'lonely peak'; for it towered 3000 feet above the glacier and its jagged summit had not been planed by the Mackay Glacier at its period of maximum flood.

Forde carried the theodolite up for me, and I managed to sketch the panorama. It extended over sixteen pages of my notebook, and under the circumstances was a work of art; for there was a cold wind blowing, and I hadn't been able to draw for weeks. Many of the boulders had pot holes eroded in them, I think by wind and frost action. I boldly attempted to draw

these also, sitting with my boots among them and drawing the latter also to show the scale!

We were confined to the tent by snow all the next day. Debenham and I made a chess-board on the back of his plane-table and cut out card discs for the pieces. After several weeks we began to realise the appearance of the men, and later we played many games while we were waiting on Cape Roberts.

On the last day of 1911 we left this camp and moved west to Gondola Mountain. The glacier was deeply snow-covered, and though we sank in it the sledge pulled pretty well. There must have been plenty of crevasses where the ice stream curved round the end of the nunakol, but though we sank in a foot or two at times, yet the snow was so deep we didn't break through anywhere. The sun came out to cheer us, and later in the day we reached a scattered moraine of granite blocks. The ice had been melted here in the previous summer, and we heard the old familiar creaking and splintering of 'glass-house' and 'bottle-glass' which reminded Debenham and myself of our trip up the Koettlitz Glacier.

Finally we came to a sudden ice cliff about 100 feet high, but just not too steep for tobogganning. So we 'let her go' and slid down into the stream-cut gully which fringed the Gondola Ridge.

This was the most interesting locality I saw in Antarctica. On nearer approach the likeness to a gondola disappeared, as the great granite buttress supporting the dolerite capping came into view. I must apologise for comparing this fine mountain to a decayed molar tooth, with three black cusps and a rounded hollow between, but there was a great similarity in shape. To the north of the nunatak was a low ridge about two miles long, composed of granite and separated from the mount by a col or pass which rose but little above the glacier level. All along the eastern slopes were piles of moraine material. Great cones of débris, built up of granite, dolerite and a yellow rock (which we were glad to recognise as Beacon Sandstone), stood out like watch-towers on the morainic rampart.

Towards one of these, like a railway embankment of yellow sand, we directed our way. We carried our gear to the top, smoothed off the site somewhat, and then pitched our camp on mesozoic sandstones—probably the first time this has been done

in V
emba
a bi
hole
ising
over
caref
horny
were
had a
shale
mesoz
A
the af
dola
Gran
of the
tion o
was a
All th
glacier
from t
perche
small p
Du
slept w
an exc
thereby
good w
near th
christen
Deb
of coal,
All thes
tak and
a more
gate the
the grea
some la
There w

in Victoria Land! Just below was a little lake dammed by the embankment, and when I cut through three inches of ice near a big black boulder, a bountiful supply of water welled up in the hole. On the bank was some dark shale, by far the most promising rock for fossils that we had yet seen. Before the day was over Debenham had found some, and we examined all the shale carefully and obtained many specimens. They were vesicular horny plates shaped like the tiles capping a roof ridge. Some were about two inches long and had a well-marked keel. Others had a beautiful bluish lustre, and there were bits of wood in the shale also. (They are very like the armour-plates of certain mesozoic fish, but they have not yet been submitted to a specialist.)

A heavy cloud-fog descended over us next morning, but in the afternoon cleared off a little. The dark pall shrouded Gondola Mountain, but hung about 3000 feet up for the most part. Gran and I explored the Gondola Ridge behind the tent. Some of the fine-grained boulders were beautifully polished by the friction of the glacier ice. I thought I saw a skua egg here, but it was a piece of mottled sandstone exactly the same size and shape. All the crags were *roche moutonnée*, i.e. rounded by the ancient glacier, the lower eastern face being almost mirror-like in places from the scour of the ice. Here and there we came on large perched blocks, sometimes precariously poised on three or four small pebbles.

During the night we found it rather cold. Consequently I slept with my head right in the bag and awoke rather late from an exciting railway accident! However, nothing was lost thereby, for the heavens still encompassed us. Forde put in some good work with wax ends on my boot, and I searched the shales near the tent and found more 'sarpent critters,' as Seaman Evans christened all our fossils.

Debenham made another discovery; this time of some lumps of coal, and we got many specimens later of the same material. All these were in the moraine just north-east of Gondola Nunatak and I was anxious to find their original home. The 3rd was a more promising day, and Gran and I determined to circumnavigate the nunatak if possible. We walked along to the south over the great moraine which fringed the granite ridge. There were some large blocks of granite in this, some twenty feet across. There was of course much of the basic rock (dolerite) also, for

we could see that the cap of the nunatak was formed of jointed columns recalling those of Staffa.

On the south-west face of the nunatak we saw a long lenticular mass of yellow sedimentary rock lying above the red granite, but below the black dolerite cap. It was quite inaccessible, being about 1000 feet up, but I have little doubt that the shales and coal were associated with this formation, for the moraine trended exactly in that direction.

Meanwhile Debenham and Forde had reached the central hollow of the nunatak, but had not time to ascend one of the 'cusps.'

On the 4th—leaving Debenham busy with the plane table—we others attacked the nunatak. Gran had his camera, I took the theodolite in a ruck-sak, and Forde carried the legs. The eastern face of the nunatak consisted of a giant granite bulwark 1800 feet above the ice. Dark dykes had weathered out somewhat, so that it appeared to be pierced for guns. We scrambled up the gap between the bulwarks and the deck of the Gondola and found the latter occupied by two little lakes. From here we separated, Gran making for the north-west cusp while Forde and I chose the south-west peak. The slope was very steep and consisted of granite and sandstone up to 200 feet. Then everything was covered by the broken columns of dolerite. I think, however, that hereabouts the sandstone layer was *in situ*, and in view of the paucity of fossiliferous beds in Victoria Land, all such occurrences have an especial interest.

I reached the top about 2 A.M. and found it 3000 feet above the tent. Gran soon appeared on the other peak, which the theodolite made 100 feet lower—much to his disgust!

The view was magnificent. A few feet away was a thousand-foot precipice above the lower talus slopes. Out to sea we could see miles of open water, with floes drifting about therein, but it looked no nearer than a month ago. I guessed it 10 miles east of Cape Roberts (Pennell said the pack ice was nearer 30 miles wide). Some four miles to the south was a gap in the mountain wall where a low-level distributary glacier seemed to flow into the next great valley. The gigantic cliffs at each side were topped by natural forts composed of Beacon sandstones and shales. I have named this interesting glacier the Miller Glacier—while Debenham christened one to the north the Cleveland. He

UARY

ted

ticu-
nite,
eing
and
ded

tral
the

le—
the
tern
800
t, so
the
und
ted,
hose
d of
was
ver,
v of
:cur-

rove
heo-

and-
ould
ut it
east
niles
tain
) the
ped
i. I
hile
He

Piedmont Glacier

Mt. Marston
Kar Plateau

Outer Granite Harbour



A PANORAMA OF CAPE ROBERTS, WHERE THE WESTERN PARTY WAS ISOLATED FOR THREE WEEKS. LOOKING NORTH

Gran

The Bay

Mt. England



AVALANCHE CLIFFS ON THE SOUTH SIDE OF GRANITE HARBOUR. HERE THE PIEDMONT GLACIER COVERS A CWM ON THE LEFT, BUT IS DISCONTINUOUS OVER THE CLIFFS ON THE RIGHT

[Sep. 24]

naïv
beca

scen
was
of th
as th
moun
think
to fix
capp
Mou
V

that t
the n
noon
our F
ing an
O

regior
skauk
high r
the ic
ers, h
floor,
on a s

Ea
were c
afterno
blottin
I was s
the car
get ba
Iron m
nothing
word a

We
porting
found c
off. I

naïvely explained that his friends must have a large glacier because there was such a lot of them!

To the west, about ten miles away, was the ice plateau descending in ice falls and marked by two (rock) nunakols. There was apparently a fairly easy route to the ice plateau to the south of this nunakol—certainly shorter and probably not so crevassed as the route via the Ferrar and Taylor glaciers. A very high mountain showed up to the south-west—10,000 feet I should think, but all our survey angles were so acute that it is difficult to fix their distance exactly. To the north-west was a fine black-capped peak where the glacier left the Plateau. This I called Mount Tryggve Gran.

We were due back at Cape Geology about the 8th, so I felt that this was our western limit. We spent another day surveying the nunatak and collecting more coal and fossils, and left about noon on the 6th for our return to the rendezvous. We reached our Flat Iron Camp without incident and devoted a day to collecting and photography.

One photograph was an epitome of the physiography of the region. I note that it shows 'The ice face, the crevasses, the skauk, young "calved" bergs, low moraines, retreating glacier, high moraines, granite pavements, shear cracks in the bay ice, the ice tongue, the faceted cliffs, cwm valleys, overflow glaciers, hogback ridges, non-glaciated peaks, the old glacier flood floor, and the junction of the granite and the dolerite.' All this on a single $\frac{1}{4}$ -plate negative!

Each day I entered up the meteorological log. The clouds were described also, very often by the word *overcast*. But this afternoon we noticed the sea fog rolling in below us, gradually blotting out the bay, then the ice tongue and the headlands below. I was some distance away from the tent and before I could return the camp was completely hidden. The others also managed to get back safely, but the cold and the high cliffs round the Flat Iron made it a nasty place to be lost in the fog. We could do nothing much that afternoon and I described the weather in one word as *undercast*!

We had a chapter of small accidents while we were transporting our gear down to the sea ice 1000 feet below us. I found on arrival that the cap of the theodolite stand had joggled off. I returned and met Forde. He looked at *his* load and

found the handle of the primus pump had disappeared. We spent some time searching, but it was quite useless among the rough granite blocks. Just as we started pulling on the sea ice Debenham missed the sight-ruler, an indispensable part of the plane table. Luckily he found this about a mile back and Forde managed to make some ingenious leather caps that served instead of the other lost articles.

According to orders we now spent the last week surveying the neighbourhood of the rendezvous. The blubber stove was going strong most of the day to melt water or cook supper. We used to light it with paper rubbed in the blubber. The black sooty blubber oil would leak out and melt the ice on the floor of the hut. The soot caked all the cooking utensils, and spread itself liberally over us. Gran could always be relied on to make any special delicacy such as porridge, for which we saved our 'thickers' and a little oatmeal we had. This used to take him about three hours in the cold hut—while we worked out sights or wrote notes snugly in the comparatively clean tent.

Moreover on these occasions Gran enlivened the cape by colling grand opera. When he felt the cold and soot and smoke rather too much for him 'Pagliacci' or 'Bertran du Born' would sink to pianissimo. Then we would shout our 'Bravos' and 'Encores' and the northern Caruso would start off again and away flew the skuas. So by degrees a steaming pot of 'good stoof, that will stick to your ribs' was brought to the tent by our hardy Norse mate.

We found Gran's seakale sprouting in their rock garden. No less than twelve dicotyledons! I'm sure they were the first grown under natural (or rather unnatural) conditions in 77° South. Unfortunately they only flourished a week, and even the native mosses did not get green that summer—which made me sure it was a very cold January.

On the 10th there was an addition to our circle. Gran found two skua chicks in one nest and took one as a pet. He tried to feed it, with the result that it nearly died; so he returned it. However, one of the pair of chicks is always killed in the first week or so.

Gran and I went over to the Mackay Ice Tongue to determine accurately the movement of the latter in the past thirty days. We reached the stake without much trouble by prodding for the crevasses and then set about finding its progress to the east.

Gran
observed
some
a flag
line w
to the
a day
tion o
is ver
shorte
T
wrote
ments
in Jan
the re
T
of the
betwe
decide
on the
the sh
way o
We
where
the 60
where
We
load fo
pull it
inches
mile an
These
foot ba
The ed
tories.
our loa
to snow
January
on it
slightly,
mushy s

Gran had my Goerz glasses, and lying full length on the snow he observed Debenham. The latter was stationed at the theodolite some two miles off at Cape Geology, and signalled to Gran with a flag as to which way I was to move. Finally I got just in a line with my transit of December 14. I measured the distance to the stake and it was 82 feet! The glacier moves nearly a yard a day. Debenham's conjecture that the *Discovery* made no mention of this imposing tongue because it was *not* imposing in 1902! is very likely correct. It may easily have been several miles shorter when Captain Scott first saw the Rendezvous Bluff.

The date of our relief now approached. Captain Scott wrote: 'It will certainly be wise for you to confine your movements to the region of Granite Harbour during the second week in January. . . . You will of course make every effort to be at the rendezvous at the proper time, January 15.'

There was nothing further to do near Cape Geology. One of the most difficult portions of our retreat was the nine miles between Cape Geology and the mouth of Granite Harbour. I decided—after consulting the others—to leave for Cape Roberts on the 14th, for there we should also be in a better position to see the ship, while if the bay ice 'went out' there was no feasible way out of the cul-de-sac at Cape Geology.

We packed up all we should require at Terra Nova Bay—where we were to spend the last four weeks of summer—and left the 600 lbs. of specimens, spare boots, &c., at Cape Geology, where they could be picked up by the ship.

We moved off at 7.30 on the 14th. We had a very heavy load for one sledge—900 lbs. I believe—but I hoped we could pull it without relaying. The surface was bad, being several inches deep in new-fallen snow. We took an hour to do the first mile and then had to cross one of the many wide shear cracks. These were twenty feet wide and were literally torn in the six-foot bay ice by the irresistible pressure of the Mackay Tongue. The edges were ragged—and composed of interlocking promontories. By means of these and an island jammed between we got our load across safely. The east was very gloomy and it started to snow. In previous years this bay had been clear of ice in January—so that I did not want to be caught in a blizzard on it in the middle of that month. The surface improved slightly, but we next struck a 30-foot shear crack filled with mushy snow.

A little searching showed us a possible track. Debenham and I tied together and crossed first and then the others, and then we judged the sledge might do it. I expect it would have sunk like a stone if the ice had given way, but we had to get over here or nowhere.

The snow came down thickly now and we plugged ahead, steering by compass for the small piedmont tongue where we had been held up two days on our arrival. Suddenly we seemed to run into a snow slope—and by a mighty expenditure of energy we got the sledge up on to the tongue and were safely on fixed ice for the time.

We soon got the tent pitched, for there was not much wind, and had some tea. I will quote my diary.

'We were all in a cold sweat—for the work is very hard, and yet you don't keep warm. However we got into our bags and were soon warm, if damp. This blizzard was but temporary, and about 4 P.M. it blew over to the west. I crossed the tongue to see the descent on the other side. It was about five feet down a steep snow slope. Beyond was a narrow shear crack with two seals, but the big crack at the end of the tongue went farther east. We pulled over the glacier and down the slope past the seals without difficulty. Then on a little farther and saw a crack to our right. It seemed only about a foot wide, and I was testing this weak spot with the ski-stick, when the soft snow on which I was standing collapsed and I went into the water. Luckily I grabbed Deb's hand, and Forde and Gran got my harness. I saw jerked out like a cork from a bottle and was never so near flying! None saw the others pull, and they all thought I felt very light! We plugged on to the east and came to the main wavy crack—an ugly blighter 30 feet across of mushy water. Luckily this also narrowed at the bend, and after some searching we pulled over him also.

'I was getting jolly tired here. However, we could see our destination at last and so pushed on. A keen wind came up from the south-west and swept over the 100-foot glacier wall to the south, driving snow across our course. We crossed a little crack which Debenham thought was new since the snowfall! To our left were many birds about a mile away and black patches of ominous appearance were showing. Debenham climbed on the sledge and was sure it was open water, and I agreed, but we

and
then
think
there
lead,
had
d to
ery
Ice
ind,
ard,
ags
npo-
the
feet
rack
went
past
w a
was
v on
ack-
ness,
near
main
felt
ater.
hing
our
from
the
rack
s of
the
t we



GRANITE BLOCKS PLANED BY ANCIENT GLACIERS AT CAPE ROBERTS. FIFTEEN BERG APPEARS TO THE SOUTH



[Sep. 259

MOUNT ENGLAND AND THE NEW GLACIER. THE MINNEHAHA ICE FALLS AND THE ENTRANCE TO THE DEVIL'S PUNCH BOWL (ON THE RIGHT) ARE ALSO SEEN

could
 bless
 hoping
 length
 our le
 make
 cramp
 howev
 to see
 there
 anywh
 both I
 the br
 'A
 be rel
 squawl
 'W
 water,
 snow e
 which
 inhabit
 Black,
 chick,
 was pa
 We
 new ne
 little d
 chicken
 like an
 I trans
 while I
 to get
 They r
 ate up
 The
 Sledge
 'Lol
 'Hei
 Said
 We'e

couldn't do anything and pushed on. I got some relief for my blessed tired legs by marching a longer stride, and we plugged on hoping it would hold firm another hour. However at long length we began to see details in the never-ending glacier wall on our left—icicles, crevasses and snow-drifts—and at last could make out a feasible slope up on to the cape and felt safe. I had cramp from the pulling and couldn't move for a time.' It was, however, a distinct anticlimax when we got to the top of the cape to see that we had been misled by some queer shadows, that there was firm ice for at least seven miles and no sign of water anywhere! However, our experience at New Harbour made both Debenham and myself realise the risk we were running if the break-up of the ice—now long overdue—had eventuated.

'Monday, January 15, 1912; the day on which we were to be relieved. Nary a relief—nor any sign of it, and skuas squawking round us!

'We surveyed our cape expecting to find lots of pools of water, but there is none anywhere. Everything is covered with snow except the big boulders and three patches of gravel—of which we have annexed the largest.' When we arrived each was inhabited by a pair of skua gulls—which we may call White, Black, and Gray. The Whites had one egg, the Blacks a young chick, and the Grays two eggs. The history of these families was pathetic in the extreme.

We dispossessed the Blacks, and I put young Blackie in a new nest—just as well made as his own—which I scraped out a little distance away. The parents fled squawking and left the chicken cruising about on strong stumpy legs with the head low like an apteryx. All night long it yelled for food, so next day I transferred it to the Whites' nest near the warm egg. Meanwhile Debenham set up the blubber stove on a rock ledge near by, to get to which he crossed the Grays' nest rather frequently. They resented this, but sensibly made the best of a bad job and ate up *their* eggs.

The further history of young Blackie was chronicled by the Sledge Poet:

'Lo! A miracle hath happened,' said returning Skua-White,
'Here's our nest just full of chicken, full of howling appetite.'
Said Skua-White unto his mate, 'For fear this should become a habit
We'd better eat *our* egg—Besides, you may be very sure *he'd* grab it.'

So little Blackie reigned supreme
 Until one day when he was fed
 By the kind and humane leader,
 Foster father, foster feeder,
 On rich and tasty lumps of blubber
 His little tummy stretched like rubber,
 Stretched too much . . . and now *he's* dead.

The skuas are the most quarrelsome birds I know. They would fight for hours over the carcass of a freshly killed seal before they realised there was enough food for ten times as many skuas—and by this time the flesh would be frozen so hard they could make no impression on it. The penguins have their own peculiar propensities, while the seals used to amaze us by their callousness. The day after we reached Cape Roberts we killed a large seal and cut it up while another twenty yards away watched us quite casually and did not budge for hours.

There was nothing much to do on the cape. It was triangular in shape, and about half a mile long. It rose about 50 feet above the sea ice. The broad base of the triangle was covered with snow which gradually merged into the Piedmont Glacier. There was no ice wall here, so that the glacier was presumably stagnant at this corner. The great granite tors of the cape were all flattened, showing that they had been planed off by a former extension of the ice sheet. Debenham spent some time making a detailed plane table survey. I fixed several theodolite stations, but as the days went by our life settled into a monotonous round.

I cut the meals down to two a day. We had plenty of seal meat and biscuit, but all the other stores were approaching their last week.

We used to have supper about 7 P.M. Every other day it consisted of a half ration of pemmican—for though seal meat is not so black as it's painted (and it's very black indeed), yet we had eaten little else for a month, and were all heartily sick of it. Then we turned in and used to yarn or read till about 3 A.M., when we managed to get to sleep. We turned out at noon and had a biscuit and seal lunch. During the afternoon we used to walk over the cape and inspect the cracks in the sea ice. One man was kept fairly busy cutting up seal meat, while the cook coaxed the stove to cook the fry.

De
 a great
 looked
 gave o
 as our
 Gr.
 and wi
 called '
 it full
 ' Marti
 very in
 —a bo
 a very
 We
 fairly e
 advant
 was tak
 the An
 regions
 very an
 trayed l
 Jam
 turn his
 would g
 tributed
 Nietzsc
 thinks fi

Debenham was the only smoker, and certainly found tobacco a great solace. I had brought socks instead of tobacco, and had looked forward to jeering at him when his tobacco and socks gave out. Unfortunately our socks lasted much better this trip as our boots were stronger, and I never used my spare socks!

Gran started a drama—a great 'nature play,' full of storms and wrecks with a strong sub stratum of melodrama. It was called 'Tangholman Lighthouse' and we used to urge him to fill it full of incident and cut out the 'nature' part of it. I read 'Martin Chuzzlewit' for the *n*th time and found it, as always, very interesting; while Forde tackled 'Incomparable Bellairs'—a book which charmed Gran—but luckily Forde made it last a very long time.

We played chess with our cardboard pieces. I think we were fairly even, though Debenham often tried risky openings, to my advantage. The place of Seaman Evans as Society Entertainer was taken by Gran. His varied adventures in Arctic seas, among the Andes, in Turkey, Venezuela, and other of the less known regions of the earth interested us much. He was, I remember, very anxious to experience the delights of 'station life' as portrayed by Debenham.

January 20 was Gran's birthday. I was sorry I couldn't return his kindly present (of Savoy sauce, &c.), but I told him I would give him a ship during the day. The Sledge Poet contributed the following Birthday Ode dealing with Gran's avowed Nietzschean principles; which is here published—if the Editor thinks fit—with Gran's gracious permission.

ODE TO TRYGGVE

ON HIS 23RD BIRTHDAY, CAPE ROBERTS

(Chanted at ye Full Pennmican Feast)

O Tryggve Gran, O Tryggve Gran,

I would thou wert a moral man.

And yet since we

(The other three)

Are just as moral as can be,

A 'soupon de diablerie'

Improves our little company.

O Tryggve Gran, a holy calm

Is most essential in a psalm;

But prose should be a thought less calmer
 When elevated into drama.
 And yet though we
 (The other three)
 Are critical to a degree,
 We wish success some future day
 To the first Polar 'Nature Play.'

O Tryggve Gran, thou art a man
 Who hath compressed within a span
 Of three and twenty years, such deeds
 That hearing which, each man's heart bleeds
 Among us three;
 And yet though *we*
 Are kind to every girl we see,
 I have no doubt each lovely creature
 Would rather help *you* follow Nietzsche!

O Tryggve Gran, you should be dead
 A-many years ago—instead
 Of which, he saves you oft,
 'That Little Cherub up Aloft.'
 And therefore we
 (The other three)
 In this new principle agree
 (As with your luck no man can quarrel)
 'Twill serve us best to be *unmoral!* ! !

I was just writing the last line of the poem (?) when Gran yelled out 'Ship Ho!' We had seen ships many times already, but he was certain of this, so we turned out, and there under the fang of Erebus we could see some topmasts. Later we could make out three masts and black smoke—so we knew it was the good old *Terra Nova*, and not the *Fram*, which burned smokeless oil fuel.

We set about elevating our flag farther up the glacier. We took it up a long way, nearly to the top as we thought. On our return we saw it was only one quarter of the way up, a good example of the trickiness of snow slopes in this respect. I arranged night-watches to observe any signals or sledge parties, and we turned in hoping to be aboard in twenty-four hours.

[Nay, gentle reader, you are not at the end of my narrative; it was just twenty-four *days* before we were relieved!]

Next day she was in much the same position, about twenty miles away across the screw pack and broken floes. About two

miles
 eight
 sea a

O
 spran
 blizza
 out th
 two I
 Deber
 Forde
 intere
 sure i
 severa
 negati
 cliff.

I
 the sc
 each n
 her av
 either
 find th
 for sle

W
 showe
 On
 out th
 them
 leaving

It
 was no
 flames
 water
 it wou
 the fry
 that th
 was in
 wind o

Ou
 Three
 one st

miles away a great crack stretched north and south. It was fully eight miles long, and seemed to presage the breaking up of the sea ice.

On the 22nd we could not see the ship. A strong south wind sprang up and the gradually clouding sky seemed to portend a blizzard. 'The stronger the better,' I wrote, 'if it will only drive out this blessed floe.' We took a few photographs. There were two Emperor penguins moulting on each side of our cape, but Debenham reported that they were too frightful to photo! Forde and I had a day with my stereo-camera taking various interesting details around the cape—planed granite blocks, pressure ice in the bay; and then the Emperors, awful as they were, several seal and berg pictures, &c.; but sad to relate all these negatives were smashed when the sledge fell over the glacier cliff.

I did not entertain the idea of trying to reach Pennell across the screw pack. We should get into a more precarious region each mile, and we could not communicate with the ship to ensure her awaiting us. Pennell could send a party, with safety at either end, if he desired. I was, however, very glad later to find that Pennell also considered the pack absolutely impossible for sledging from the ship.

We saw her during the next few days, and then she never showed up again.

On the 27th a blizzard started, which we hoped would move out the ice. It tore our sledge flags badly, so that we brought them down from our distress signal 350 feet up the glacier, leaving only the big depôt flag there.

It was very trying work with the blubber stove, for there was no shelter on the cape. When there was any wind the flames would blow out of the door and give no heat at all. The water did not get tepid in half an hour; whereas on a calm day it would boil in twenty minutes. I spent an hour trying to cook the fry and barely succeeded in melting the fat. We decided that the stove could not be used in high winds, even though it was in a sort of ice cave, and the cook sat in the door to keep the wind out!

Our rations had been cut down by half for a fortnight. Three or four biscuits a day, butter every other day, chocolate one stick; pemmican one-eighth; sugar and tea two-thirds.

However we had plenty of seal meat, and as we were not working we required much less food.

So passed several days. Gran spent all one afternoon making chupatties. The lid of the camera box was his pudding-board. He used the wheat meal 'thickers' for dough, and colored our allowance of raisins. The cakes were cut out with the rim of a cup, and then fried in a mixture of butter, fat, blubber, and soot. Anyhow the result was highly successful, though the inside was somewhat wet and the whole cake I should now consider distinctly heavy!

Each day we started the last bag of something precious. First the pemmican, then the chocolate, then the butter. Only one seal had been visible for some days, and I decreed her doom. She lay on a large piece of ice which was rising and falling with the swell. We reached this across an ice island, surging about in a large pool. In spite of all this movement, no more of the ice moved north as far as we could judge.

On the evening of February 1st I held a council. Captain Scott's instructions read: 'I am of the opinion that the retreat should not be commenced until the bays have refrozen, probably towards the end of March. An attempt to retreat overland might involve you in difficulties—whereas you could build a stone hut—provision it with seal meat and remain in safety in any convenient station on the coast.'

However, he gave me permission to begin the retreat in February if we were not relieved in January, and I began to prepare for this event, for I felt sure we could traverse the piedmont glacier.

Cracks seemed to be spreading on the sea ice even while one was watching it. The surging ice-blocks in the tide-crack, now twenty feet wide, rose several feet. Now and again a huge shock, as of a big rock bumping on another, announced a new crack, while a constant roar, like that of a distant lion, announced the periods of maximum of the swell rolling in from twenty miles away.

On February 3 Debenham, Gran, and I climbed the glacier slope behind our camp to prospect for a path. We roped up and proceeded about three miles southward, keeping well behind the crevasses. These are numerous on the steep seaward slope, but we met with none on the fairly level ground, though we could





see them just below us. The surface was not very good, usually two inches deep in snow and occasionally a foot deep. This did not promise easy sledging; but the snow was dry now, and I was going to cut down the weights to a minimum.

We could see open water about twenty miles off, but a huge mass of ice pack was apparent as far north as we could see. There seemed to be a broad belt of pack, at least sixty miles long, which was quite absent in January 1902.

Obviously our exploration of Terra Nova Bay was impossible now, and it looked as if the ship would never reach us at Cape Roberts. With good luck we might cross the piedmont glacier to Cape Bernacchi in a few days, and Pennell might find it easier to reach us there, while we should at any rate be nearer to headquarters. There was also a week's food there, and we had now only a fortnight's sledging stores left.

On February 4, Gran and I explored the sea ice below the piedmont for about four miles to the southward. We passed through the fifteen bergs in the little bay, and then got among the screw pack. This was covered with snow and afforded us extremely heavy going, as may be imagined. Near the shore was a perfect network of new cracks with the ice 'working' all the time. Below the glacier wall was a deep tide crack four feet wide, but where some ice blocks had fallen in we managed to get across to fixed ice. As a result of this journey I decided to march first along the sea ice, and then climb up the piedmont at this point.

Next morning I wrote a long letter to Pennell which we all signed. We made a depôt on the highest point of the cape, and fixed a flag alongside with the letter in a little tin match-box. The journal for Captain Scott I left in the food cairn in my ditty-bag. I remorselessly weeded out every one's gear. We took nothing but what we stood up in, and our notes and the instruments. Luckily most of Debenham's and all Gran's negatives were films, but I had to leave nearly all my plates and my cherished Brown-ing. I knew we had some bad crevassed country to traverse—thirty miles of this—and then I expected thirty miles of coast work, largely over moraine and rock, where we should have to portage the sledge and all our gear on our backs. This would bring us to Butter Point, whence our route was the same as in the previous summer. With a light sledge it was just possible we

might be able to raise it if it slipped down a crevasse; and this was quite a probable event, for in traversing along a piedmont glacier the party moves *parallel* to the crevasses. One thus reaches them imperceptibly, and the whole party with its outfit may be marching over a crevasse, whereas in crossing them at right angles this is rarely the case.

We turned our backs finally on Cape Roberts at 11 A.M. on February 5. Our flag waved bravely, and below it was the cairn of stones covering the food left there by Scott's orders. If we had to return it would give us a breathing space; but I never saw the cape again. For many months the flag was left in solitude. The screw pack never broke adrift that winter. In the next spring six desperate men sledging southward, to more enduring—though, as they thought, no less solitary—quarters, here found the first news of the main party. Our *dépôt* possibly saved Petty officer Browning's life. It certainly gave the Northern Party their first bearable day for many months. Brave old flag—it hangs in Tewkesbury in Priestley's home, and there my old Browning was restored to me after many months!

So we marched on. We were all stiff and out of training, and the sledge did not pull easily, but we reached the tide crack and crossed it much more readily than I expected. After lunch we pulled up the steep slope of the glacier and to our delight found the surface grow harder almost every hour. But other troubles were upon us. So much so that for three days I felt it doubtful if anyone would ever read my diary! However, on the evening of the 8th I wrote up the 5th (and succeeding days) as follows:

'Then quite suddenly we came on huge crevasses all round the shop. Some open—which I took care not to keep too close to, and others bridged. They seemed too wide to do anything with, but after cautioning the others to tread quietly, I prodded across safely, though the ice axe pushed in all its length easily. Then the others followed and the sledge after. Gran fell in at the near edge and saw the straight wall. Several of these were over 20 feet wide, but we had to chance them, and I tested them all before the sledge started. Then we marched along between two fairly visible ones and luckily they didn't join. The surface got flatter and they died out gradually, so that we made fair progress. We came to another enclosed snow basin, and I felt

sure
went
col a
bey

glaci
be li

N

only

had t

of th

Mou

ham

The

troub

but sc

no ma

on it,

700 f

snow

'A

sudder

ascenc

which

Don't

stick t

the br

Th

that it

mont.

photog

exciting

of this

would

We

up the

all bro

coast n

congrat

for we

VOL. 1

sure the seaward slope would be safer. So it was, though Forde went down a small one. We pulled along this up to a sort of col about 8 miles from Cape Roberts, and here, as we were well beyond the mouth of the Big Valley, we camped.

'My only fear now was that bad weather might cover the glacier with soft snow, for I felt that all the big crevasses would be lidded and the little ones could hardly swallow the lot of us.'

Next morning we made the harness traces longer, so that only one man at a time need cross even a wide crevasse. We had to traverse the mouth of another large valley glacier. Three of these debouched on the piedmont between the Western Mountains, and the pressure from the northernmost (the Debenham Glacier) was responsible for the crevasses of March 5. The second valley glacier was not so large, but we anticipated trouble. We had a stiff pull uphill for three-quarters of a mile, but some of the snow was so hard that the sledge runners made no mark! This was an ideal surface, for one's feet did not slip on it, though occasionally the sledge skidded. We were about 700 feet above the sea here and entered a col just below a huge snow hill.

'Afterwards we were cutting around the hill aforesaid when suddenly appeared many crevasses. So we deviated abruptly and ascended the hill sharply. We encountered three, into one of which I fell, but they were not very wide. The moral of this is, Don't go for the break of a hill facing and near the sea, but stick to humdrum grades if possible; if not, still don't go for the break of a hill!'

The somewhat frivolous tone of the above note is evidence that it was written when we had traversed the worst of the piedmont. It was always the case 'down South.' One never got photographs or 'instantaneous pen pictures' of anything really exciting. It was always a case of 'Get a move on, and get out of this good and quick,' so that one's diary lost most where it would have been most interesting.

We were now behind Dunlop Island and about 1250 feet up the piedmont. We were astonished to find that the floe had all broken up to south'ard. Long curved cracks parallel to the coast marked where pieces were continually floating off. We congratulated ourselves on our safe position on the piedmont, for we should have sledged into this without knowing it, had we

continued much farther on the sea ice. Small bergs looking just like white yachts dotted the open water, which seemed to extend south to Castle Rock. There was no sign of the *Terra Nova*. We began to think she had come to grief, for Pennell knew we were free to move off on February 1.

After supper Debenham got out his plane table and continued his survey. He was at first much puzzled by the position of his station on the stranded Glacier Tongue to the south-east. He realised soon, however, that it had twisted round, and was even now preparing to continue its journey to the Nirvana of warm northern waters.

We had been blessed with sunshine the last few days. I do not believe we should have managed to dodge the crevasses otherwise, for in dull weather you cannot tell any difference between a ten-foot hollow or a ten-foot hummock when it is only a yard or two away. However, as a result of the sunshine, Forde had a bad touch of snow-blindness. Debenham got out the medical chest. He ground up some $ZnSO_4$, picked it up on a paint-brush, and dropped it in the corner of Forde's eye. Later in the night I gave Forde another dose, for the pain is pretty considerable.

The next day my right eye was sore and watering in spite of the amber glasses, and I feared I was to become a patient also. We plugged along over an absolutely level snow plain, where Debenham, without warning, dropped into a crevasse over which I had crossed without puncturing the lid.

In the afternoon my eyes gave out, and I put bandages on the right eye, and gave up the lead to Debenham. It was an astonishing relief to cease from staring at the glaring surface, and either pull along with shut eyes or keep one eye on the gratefully dirty back of Debenham's white woolen jacket!

Debenham led us safely past three huge crevasses, and we halted for a spell among a cluster of smaller ones. That evening we climbed up the snow hill behind Gneiss Point about 1350 feet above the sea, and as we had now passed the third valley glacier, I felt we had finished with the crevasses for the time being. We camped on hard snow, and Debenham treated me for snow-blindness. The zinc sulphate may truthfully be described as an 'eye-opener,' but later the cocaine in the mixture calms things down! You are advised 'to keep your face cool,' but unfortunately I had to keep my head in the bag to get warm.

RUARY

g just
ctend
lova.
w we

ontin-
sition
-east.
l was
na of

I do
other-
tween
yard
e had
edical
rush,
night
rable.
spite
t also.
where
which

ges on
an as-
e, and
refully

nd we
even-
1350
valley
e time
ed me
be de-
ixture
cool,
warm.

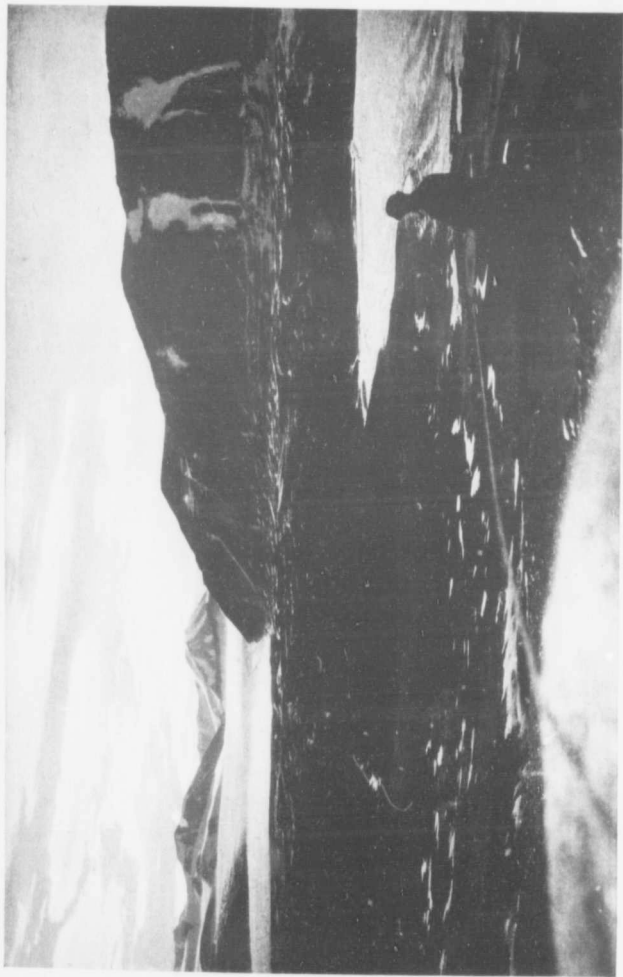

THE MOUTH OF DRY VALLEY, SHOWING THE COMMONWEALTH GLACIER DEBOUCHING INTO IT FROM THE SOUTH.
NEW HARBOUR APPEARS ON THE RIGHT

1912]

How
stop
hour

was
it wa
(rop
1.30
depôt
all th
us rig
about
cemer
the r
drifte

N
new b
our ne
W

good
took t
north-
honou
climbi
Evans
smoke,
decide
disapp
we did
see the
a clear

I w
Harbo
as if a
New F
granite-
Spratt's
expediti
of the h
where I

However, Forde was pretty right next day and my eyes soon stopped aching, though everything appeared double for many hours!

On the 8th we reached the land near Cape Bernacchi. There was a steep ice slope 200 feet high at an angle of 30° . Luckily it was much honeycombed and sun-eaten. We put grummets (rope brakes on the sledge and managed to get it down by 1.30 P.M. We had a very cheerful lunch, for we knew the depôt was only a few miles south. Then we found an ice-foot all the way along the edge of the rocks and moraine which led us right to the Bernacchi cairn. This was a regular ice pathway about 20 yards wide. It was due to sea ice which had become cemented to the shore, the tide crack being farther away from the rocks and defining that part of the floe which had lately drifted away to sea.

No one had visited our depôt. New Harbour was full of new broken floe, but a fine ice-foot seemed to promise well for our next march.

We stayed a day at Cape Bernacchi, for I wished to get a good station for the triangulation of this coast. Gran and I took the theodolite to the top of a hill 2900 feet high at the north-east end of Dry Valley. We named this Hjort's Hill in honour of the maker of our trusty primus lamp. As we were climbing this hill Gran swore he could see the ship off Cape Evans through the binoculars. It seemed clear to me also—smoke, cross-trees, hull, and 3 masts, but after an hour or so we decided it was only a miraged crack in the Barne glacier. Our disappointment was very keen, though I am now not so sure that we did not really see the ship, some forty miles away. We could see the twenty-foot débris cones behind the hut quite easily on a clear day.

I wrote the usual letter to Pennell. I had left two in Granite Harbour and two on the piedmont now, though it did not look as if any would ever be read. All through the 10th we skirted New Harbour, finding a fairly feasible ice-foot between the granite-strewn slopes and the open water. We came across a Spratt's biscuit box here—which was evidently left by the 1902 expedition. We saved a considerable détour by crossing the head of the harbour on the sea ice and camped below the Kukri Hills, where I halted rather early to get a round of angles. We were

held up here all next day by a snowstorm, which we spent reading and sewing.

On the 12th we rounded the Kukri Hills, and when the ice-foot petered out we were luckily able to continue on the sea ice. We had lunch amid a colony of over forty seals, and then reached the southern side of the Ferrar Glacier, where we camped on a rather wet and muddy heap of 'road metal' moraine.

We were now safely round New Harbour, and curiously enough crossed the sea ice at the mouth of the Ferrar on the same day of the year as when we nearly went out to sea on our first sledge journey. Henceforward we knew our route. We had plenty of food at the Butter Point depôt which we reached that evening, and knew we could reach the old *Discovery* hut before the end of the month.

This depôt had been blown over and wrecked generally. We took some pemmican, butter, and chocolate, and next day proceeded south along the Butter Point piedmont, leaving another note for Pennell. The surface was much better than the preceding year, but curiously enough we found quite a number of small crevasses. Debenham and Forde fell in together in one of these, and the burly Irishman jammed so tightly, it was quite a business pulling him out of it! In the evening we reached the Strand Moraines. These are great piles of ancient silt, gravel, and erratic blocks which were dropped here by the ancestor of the present Koettlitz Glacier. At the southern end of these moraines—which were several miles long—was quite a large lake. We tobogganed down to this and across to a nice little gravelly delta just made for the tent. We found that the open water reached just to this point, the sound still being frozen to south'ard, though obviously breaking away in great sheets. I wrote that night: 'No *Terra Nova*. We should have been picked up at Evans Coves (*Terra Nova Bay*) to-morrow.' We had the choice of two routes now. Either to cross the snout of the Blue Glacier, or to take to the sea ice and coast round the latter. We had done the former and knew it would only take a day. The latter might be quicker, though a great calved berg blocked the route about two miles ahead. Debenham preferred the glacier, the other two the sea ice. I made a bet with Gran that we couldn't get the sledge between the calved berg and the glacier without unloading it. This had a rather interesting outcome.

UARY

ding

ice-
ice.
ched
on a

usly
the
our
had
that
fore

We
pro-
ced-
mall
rese,
ness
rand
and
the
ines
We
elta
ched
ard,
that
p at
the
Blue
We
The
the
cier,
: we
acier
ome.

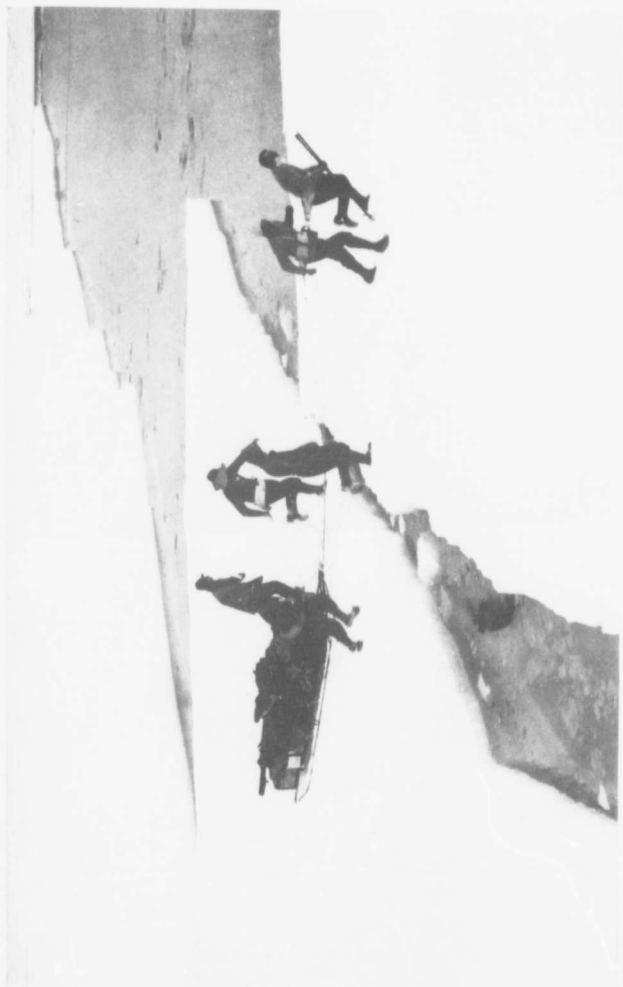

THE RELIEF OF THE WESTERN PARTY BY THE 'TERRA NOVA' OFF THE MOUTH OF THE KOETTLITZ GLACIER

I final
you kn

It
plete
of cle
unifor
the cr
of tim
I devi
on to
where

Aw
and I
Glacie
there v
glacier
off on t
was di
to the
the slo

'Ship
morain

'W
for she
a snow
the ber
crevassi
make o

us. W
place to
with a l
down fir
lowerin
fell righ
sledge c
however
the two
four me
news. '

that the

I finally decided to keep to land ice on the principle of the 'Devil you know being preferable to the Devil you don't.'

It was annoying to find that the Blue Glacier had so completely changed its complexion in the twelve months. In place of clear blue ice where one could see every crevasse, it was one uniform sheet of smooth snow, and we soon began to fall into the crevasses. In a very short time we had all been in a couple of times, and it was evidently an unhealthy region for sledging. I deviated to the edge of the glacier to try and lower the sledge on to the sea ice; and we soon got abreast of the calved berg, where we halted a few minutes.

Away to the south-east we could see a blizzard coming up, and I wanted to get a snug camp in the gullies south of the Blue Glacier. We had an argument as to who had won the bet, for there was a high jumble of ice where the calf jammed the parent glacier. The other two decided in my favour, and so we pushed off on the top of the glacier edge to the wished-for camp. Gran was dissatisfied with the court's decision and kept glancing back to the scene under discussion. Just as we were dipping down the slope which cut off all view to northward he yelled out: 'Ship Ho!'—and there she was over the top of the black moraines.

'We turned back good and quick to retrace the crevasses, for she was four miles off and we were afraid might miss us, as a snowstorm was brewing in the east. She steamed along past the berg and out along the floe. We pulled back hard, crossing crevasses carelessly, but not falling in much, and finally could make out that she had a flag on the gaff, apparently recognising us. We kept along the edge of the glacier till we could find a place to get down. Here was a drop of 30 feet, almost vertical, with a big tide crack and a tide pool at the bottom. Gran went down first, and then I got down half-way. Unluckily as we were lowering the sledge Forde was pulled over by his harness and fell right on to Gran, who was squashed into the snow while the sledge came down on top of us. It nearly broke in the middle; however, we lugged it over to the ice and set off hot-foot over the two miles of ice. The ship now anchored near the floe and four men came to meet us. They harnessed up and told us the news. We heard that the Southern party were going very well, that there was no sign of Amundsen, and that there had been no

accidents of importance.' Also that they had not been able to communicate with Cape Evans until a week before, and had been unloading stores every available moment before they came over to search for us. And then the world's news at first hearing made us feel safer in the Antarctic. The disruption of China, the Franco-German-English trouble in Morocco, the Italians and Turks in Tripoli, and the great strikes in England. We had missed an eventful year during our sojourn in the peaceful regions of the South.

It was no easy business reaching the ship. The sea ice was rapidly breaking up, and moving off to the northward in great rectangular fragments. Finally the ship butted a cake of floe towards the fixed ice and held it there long enough to get the sledge over.

Once on board we made a dive for our mail. A pillow case full for each of us, and all home news satisfactory.

We had been picked up just a month later than the date fixed by Captain Scott. We were now only a few hours' sail from Cape Evans, and looked forward to a change and the comforts of the hut. But the blizzard we had been watching caught us and was succeeded by many others, and not for ten days did we get near the hut. In fact, during the ensuing three weeks there were only three hours in which we could get into touch with headquarters, before we turned our faces to the north.

So ends my narrative. During the six months that we had spent sledging we had mapped a hundred miles of coast and hinterland, our detailed surveys extending in places over thirty miles from the sea. Our general scientific results are briefly described in the final chapters of the book. All our collections were safely brought back to England in the *Terra Nova* in 1913.

What is the best personal result of our sledge journeys? A group of friends who are closer than brothers. Here's luck to my mates—to Debenham, Wright, and Gran!

GRIFFITH TAYLOR.

e to
een
over
ade
the
and
had
l re-

was
reat
floc
the
case

fixed
rom
forts
it us
d we
here
with

had
and
hirty
y de-
were
3.
? A
ck to

1.

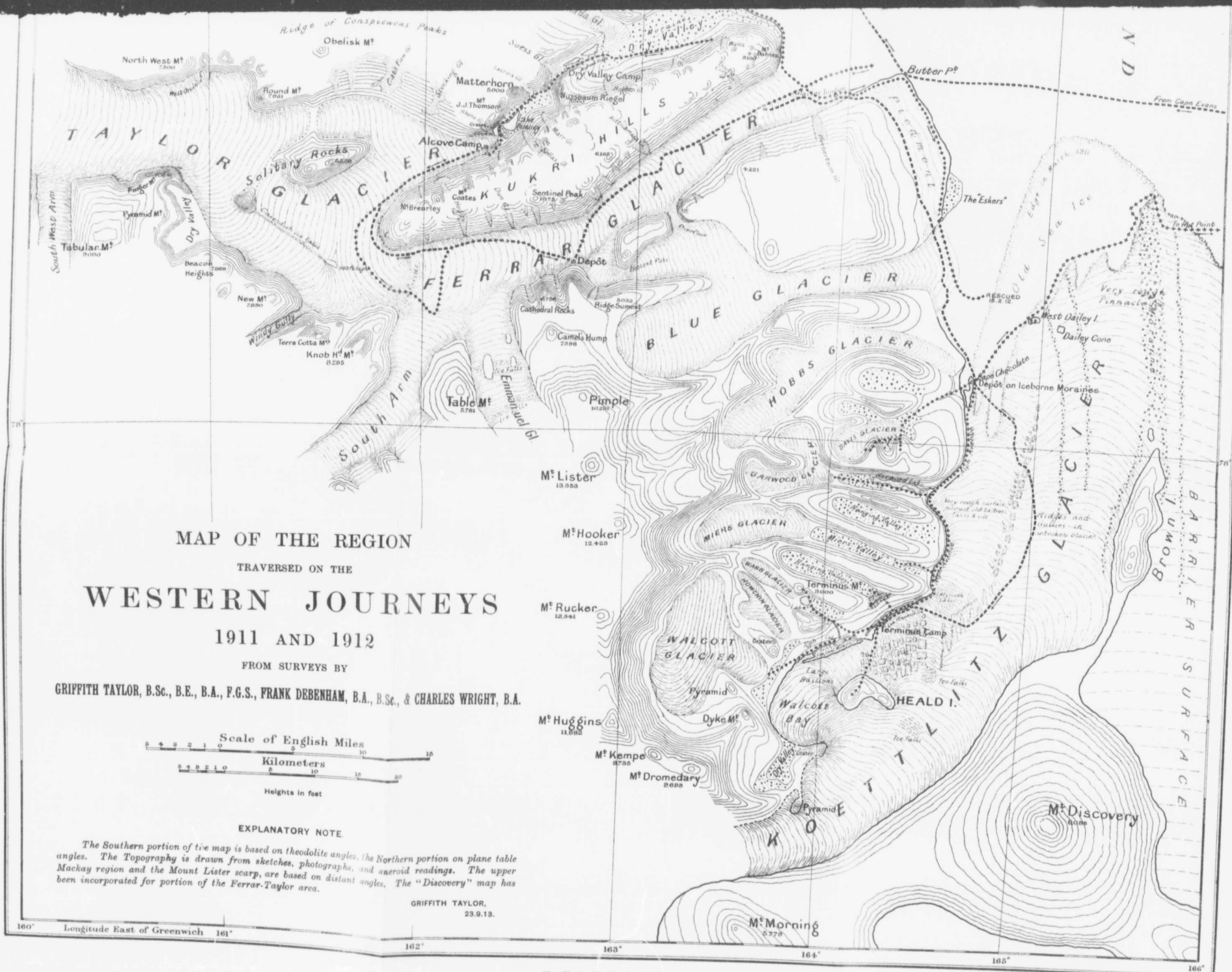
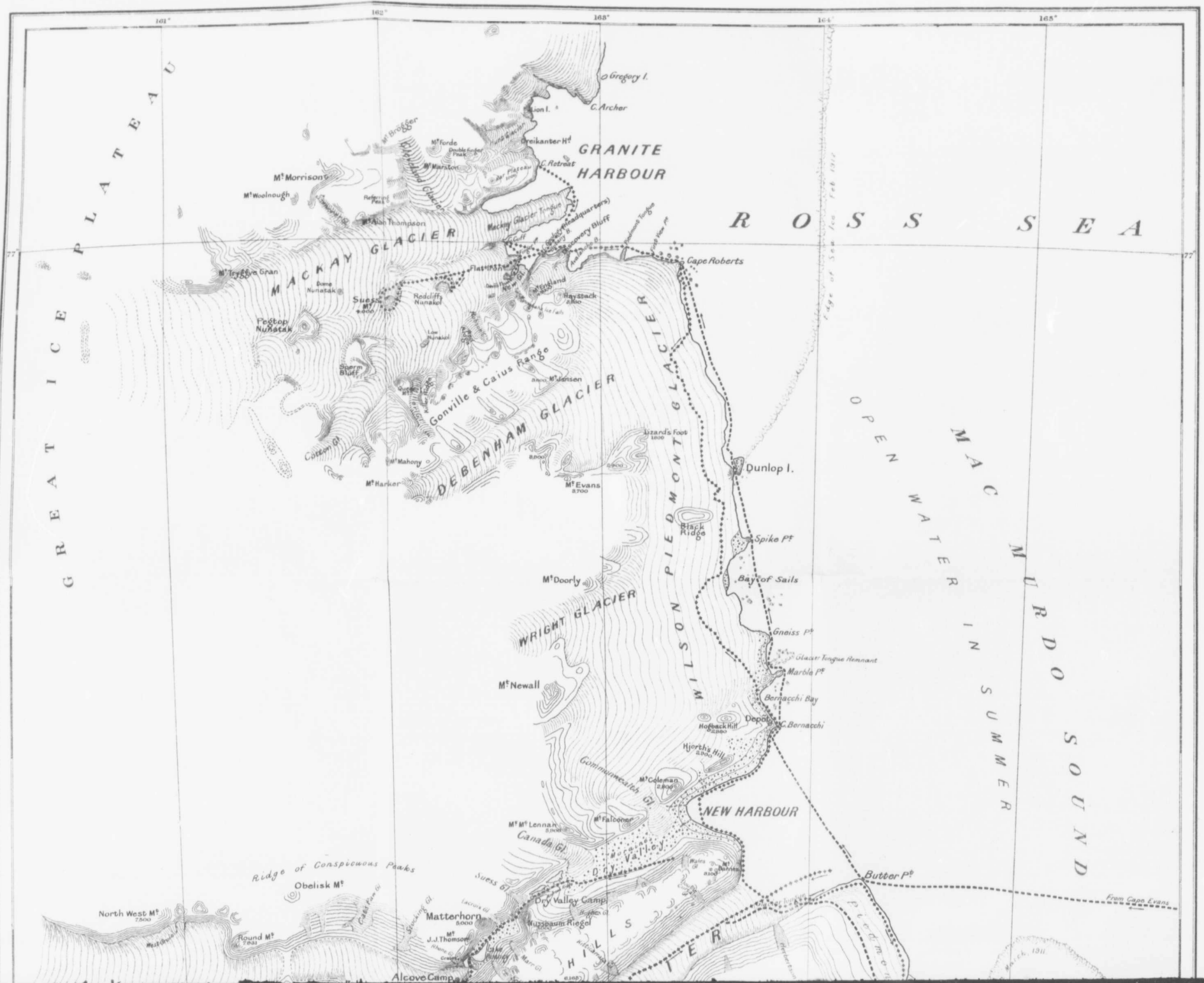

ON
Eve
at S
wer
deer
to n

weat
Erel

l
four
spee

l
over
sligh
bag;
to co
saves

W
was h
dogs,
sledge

Th
we pu
meter

We fo
order,
cooke
march

9 P.M.,
Ou
change

SPRING DEPÔT JOURNEY

BY COMMANDER EDWARD R. G. R. EVANS, R.N.

ON September 9, 1911, the depôt party, consisting of Lieutenant Evans, Gran, and Forde, left Cape Evans to dig out the depôts at Safety Camp and Corner Camp. As later on the dog teams were to take out quantities of stores to Corner Camp it was deemed advisable to visit this spot, and if necessary put new flags to mark it, and build up the cairn.

The party started at 8 A.M. on ski, in beautifully fine, clear weather. We saw remarkable earth shadows on the clouds over Erebus.

Nelson came with us to Glacier Tongue, and while we had four men we travelled at 3 miles per hour; directly he left our speed decreased materially.

There is no doubt a four-man team has enormous advantages over one of three. The increase in permanent weights is very slight, consisting only of a sleeping-bag and a small personal bag; the only disadvantage is the difference in the time taken to cook meals. When marching against time the three-man unit saves nearly half an hour a day.

We passed Meares driving home from Hut Point, but he was half a mile inshore and didn't come out on account of the dogs, who are very hard to control if they get near another sledge team.

There was no object in camping for lunch on the sea ice, and we pushed on to Hut Point for lunch. The distance by sledge-meter was 13 miles 300 yards (statute 15 miles 264 yards). We found Meares had left everything at Hut Point in splendid order, and we soon had the blubber stove going and a meal cooked. At 5.15, it being quite fine, we repacked sledge and marched 4 miles out towards Safety Camp. We stopped about 9 P.M., had supper, and turned into our bags.

Our camp was on the sea ice, and we noticed an extraordinary change in the temperature after rounding Cape Armitage; the

thermometer at Hut Point showed -21° and on camping it was -42° , with a sharp biting breeze coming away from the Barrier. Minimum temp. -45° .

On the following day we started off in a light easterly wind, temperature -36.5° , and hauled our sledge to Safety Camp, which is distant from Cape Evans 22 miles 452 yards (statute). We dug out the depôt, tallied stores, and then put up a wind recorder of Simpson's.

It was interesting to see how Safety Camp had drifted up during the winter. It took many hours to dig it out, and although this depôt contained, amongst other things, 73 bales of fodder, each of 107 lbs. weight, the snow had completely covered it.

After lunch we took 6 tins of paraffin from here and marched 8 miles 641 yards between 5.30 and 8.30 P.M. At 9 P.M. the thermometer showed 45.2° below zero.

The temperature fell a good deal during the night and we could scarcely sleep. Gran, using an eiderdown bag inside his sleeping-bag, was warmer than the other two of us, but later on our journey the eiderdown bag was like a board and he had very little if any advantage from it.

On September 11, at 7 A.M., the temperature was -58.2° , the minimum for the night being -62.3° .

At 9 A.M. we started off, and marched $5\frac{1}{2}$ miles by sledge-meter (statute 6 miles 530 yards).

We built cairns at every night and lunch camp, and small 'top-hats' whenever we had a halt. Corner Camp is very difficult to find, as landmarks are so often obscured by cloud and drift in this vicinity. One of our objects was to mark the track clearly.

We stopped for lunch at 2; the land was entirely obscured by mist, although the sky was clear overhead. Thermometer at -43° .

The surface in the forenoon though variable was fairly good; we marched another $5\frac{3}{4}$ miles by our sledge-meter during the afternoon and camped at 8.30, the weather gradually becoming worse, wind from W.S.W., with low drift. By the time our tent was pitched a fair blizzard was on us. Temperature -34.5° .

By 10 P.M. the tent was well drifted up, weather squally, but all snug inside. We had with us the new pattern double tent, which is a horrible thing, it shortens the space down so, and is

EMBER

t was
rrier.

wind,
amp,
ute).
wind

d up
d al-
s of
cov-

ched
the

we
his
ater
had

the
lge-

nall
liffi-
rft
rly.
red
ter

od;
he
ng
our
;°.
out,
nt,
is

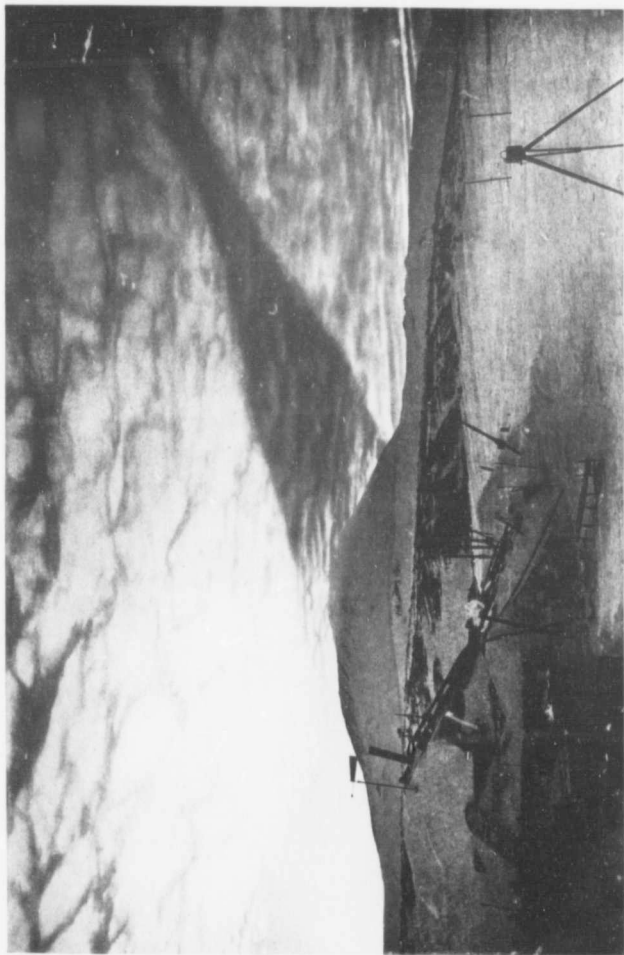

THE SHADOW OF MOUNT EREBUS ON THE CLOUDS

19:

th
'7
inv
pro
giv
me
do
biti

8 A
tinu
wea
mu
witl
a st
here

dark
ered
- 46
S
ered
both
scout
obser
don't
night
I fou
N. 6
saw t
found

so dug
tallied.
bags o

the most trying thing to spread in a breeze. To quote my diary: 'There is a sharp difference of opinion as to the value of this invention. Naturally the maker, Petty Officer Evans, is very proud of it, but the other seamen hate it. However we shall give it a good test now, likewise the ski-shoes, which I like immensely if they are the right size; if too big they are trodden down and spoilt very soon, but if too small one's toes get frost-bitten where the shoes pinch.'

Tuesday, September 12, 1911.—Blizzard continued till 8 A.M., when wind decreased to force 5; it however still continued to drift until 10 A.M., when wind dropped to force 3, weather overcast and snowing. Temperature -19° ; the minimum for the night being -40° . The wind increased to force 6 with drift at 11 A.M., but by 2 P.M. it was fine enough to make a start, which we did in a biting cold wind. We built a good cairn here, but it was cold work.

We marched this day till 8.30 P.M., when it was very nearly dark and very misty. Surface bad after the blizzard; we covered 7 miles 783 yards (statute). Temperature on camping -46° .

September 13, 1911.—The diary continues: Having shivered in my bag all night, at 5 o'clock I told the others to get up, both of them being awake. We cooked a meal and prepared to scout for Corner Camp. On going out to take the meteorological observations found min. temp. -73.3° . Present temp. -58° . I don't think anyone was surprised, as it was very cold during the night. I got a glimpse of Observation Hill and the sun, and I found the bearing of the former was N. 70 W. instead of N. 68 W., so we struck S.S.W. for a short distance and then saw the flagstaff of Corner Camp. On arriving at the *dépôt* found the whole cairn buried thus:



so dug out all the forenoon and eventually got all stores out and tallied. We left one tin of biscuits here, two bags of treacle, six bags of butter, and six tins of paraffin. We put all biscuit tins

and sacks of oats on end on the top of the cairn we built. The complete tally of stores is:

Sledging biscuits . . .	9 cases	Cocoa	6 bags
Butter	14 bags	Oil	11 cans
Cheese	6 "	Oats	3 sacks
Tea	2 tins	Sugar	6 bags
Fodder	½ bale	Chocolate	6 "
Pemmican	6 bags	Raisins	6 "
Cereals	6 "	Treacle	2 "

The cairn is now like this:



We left at 5 P.M. and started to march to Hut Point—non-stop run—as I wished to get my gear nicely dried at C. Evans before going out with Meares on the 20th. We had no wish to remain at Corner Camp, as all the time we were digging it was drifting a little and blowing about 5, temperature -32° —about all we could 'stick.' After striking camp we marched till 10.30 P.M., doing 9.5 miles by sledgemeter. When 4 miles from Corner Camp the wind dropped to a calm. At 10.30 had pemmican and tea, then at midnight started off, and steering by stars kept on a W.N.W. course till about 5 A.M. (September 14), when we had a light breakfast of tea and biscuit. Off again before 6, and continued marching until we came to the edge of the Barrier about 12.45. We did not stop at Safety Camp, but marched straight to Hut Point, arriving at 3 P.M. At the hut we had a meal of tea and chapatties which Forde made. We ate steadily till about 5.30, and then discussed marching to C. Evans. Had we started we might have got in by 3 A.M., but not before; but we had marched all through one night, and besides digging out Corner Camp we had marched 30 miles 40 yds. by sledgemeter,

LIEUT. E. R. G. R. EVANS SCREENING WITH THE FOUR-INCH THEODOLITE WHICH WAS USED TO LOCATE THE SOUTH POLE.



on-ans to pas out 30 nd on cr ed ay a nd ut ut,

The ags cans icks ags

MBER

1911

equ
enon
Tur
mys
wer

bre
hut,
Evan
at 9.
W. h
ond
mont
onds
and v

M

S

M

T

V

T

F

Ti
blizzar

equal to 34.6 stat. miles, which on top of a day's work was good enough for me. We therefore prepared the hut for the night. Turned in about 7 and soon fell asleep. Gran woke Forde and myself about 10 P.M. with cocoa and porridge, both of which were splendid. We then slept till 9 A.M. on the 15th.

September 15, 1912.—Turned out at 9 A.M., cooked a fine breakfast, and then washed all the cooking gear, cleared out the hut, got on our marching gear, and at 2 P.M. started off for C. Evans. We had an easy march on the sea ice and arrived back at 9.25 P.M. Found that the sledge party Capt. Scott is taking W. had left that morning, and that I was not going on my second trip to Corner Camp as the dogs will not start for another month. I found by comparison that my watch had lost two seconds since I left nearly a week ago. Turned in about 11.30 P.M., and was soon snoring.

Marching average:

		m.	yds.
Sat.	Sept. 9, whole day	19	1186
Sun.	" 10, half "	8	641
Mon.	" 11, whole "	12	1588
Tues.	" 12, half "	7	783
Wed.	" 13, whole "	3	1786
Thu.	" 14, " "	34	1040
Fri.	" 15, half "	15	264

102 248

Time out of hut, $6\frac{1}{2}$ days. Allow off for two diggings and blizzard $3\frac{1}{2}$ days, equals 5 days' marching.

E. R. E. EVANS.

THE LAST YEAR AT CAPE EVANS

BY SURGEON E. L. ATKINSON, R.N.

CHAPTER I

IN writing the record of the second year I must give all credit to A. Cherry-Garrard. It is entirely from his diaries and from the official diary kept by him that these records are compiled. To make matters clear it would be as well to go over the events after the return of the first Southern Party. It consisted of A. Cherry-Garrard, C. S. Wright, Petty Officer Keohane, and myself. They returned to Cape Evans on January 28, 1912. The orders then were for two dog teams to proceed as far south as possible, taking into consideration the times of return of the various parties, and in order to hasten the return of the final party. The dog teams were in no manner a relief expedition and were simply meant to bring the last party home more speedily.

On our return to Cape Evans the ship had not as yet been communicated with. Indeed communication was not established until February 4, owing to bad sea ice intervening.

On February 9 we started landing stores from the ship, and in this all hands were employed.

On February 13, the sea ice having started to break up in the south bay, I judged it advisable to make a start with the two dog teams for Hut Point, 15 miles to the south of Cape Evans, a journey across sea ice. It was from this point that the Barrier could be reached and the return of the Southern Party hastened by the dog teams. The two dog teams, Demetri, the Russian boy, and myself were kept at Hut Point by bad weather until February 19. On the night of the 19th the weather began to abate. At 3.30 A.M., while we were in our sleeping-bags, Petty Officer Crean reached the hut and brought in the news of Lieutenant Evans' breakdown beyond Corner Camp. Crean had

done a remarkable walk of over 35 statute miles to get what relief he could, leaving Lashly to look after Evans, who was in a very serious state and with only a small supply of food left. Within half an hour of his arrival a very thick blizzard came on and it was impossible to make a start. The blizzard kept on the whole day, and it was not until 4.30 on the afternoon of the 20th that a start was possible. Demetri and I then made a start with both dog teams. The weather was exceedingly thick and we could only see a very short distance. We travelled, with one rest for the dogs, until 4.30 P.M. the next day. Then the weather being too thick to travel we camped, judging that we were somewhere near the camp with Lieutenant Evans and Lashly. During a temporary clearness we saw the flag which Lashly had put up on the sledge about 2 miles away. We found Lashly and Evans within the tent. During the whole of that night and the next day the blizzard continued and it was impossible to travel. The story of Lashly's and Crean's devotion will no doubt be told in another place. Lashly looked after Evans, and his nursing arrangements were splendid.

At 3 A.M. on the morning of the 22nd we made a start, Evans being in his sleeping-bag on the sledge. The teams travelled well, and with only one break 15 miles from Hut Point we reached home and safety for him at midday, after 5 hours' actual travelling. Considering his condition, I judged that if I were able to obtain help from Cape Evans it would be better for me to stay with Lieutenant Evans and for Wright or Cherry-Garrard to take my place with the dog teams and to go south with Demetri.

On February 23 Demetri went to Cape Evans, and that same night Wright, Cherry-Garrard and Davies the carpenter came up to Hut Point. Having regard to his work, it was better that Wright should not take command of the dog teams, and so it was settled that Cherry-Garrard should do this. After due consideration of weights and the probabilities of the date by which the final party could return to certain depôts, it was decided that the dogs should take 24 days' food for themselves and 21 days' food for the two men, carrying in addition two weeks' surplus supplies for the Southern Party complete and certain delicacies which they had asked for. The totals brought the weight carried by each team up to the most economical travel-

ling limit for the time of year. As there was no dog food in any of the dépôts except at Corner Camp or along any of the route, it meant that 24 days was the limit of their usefulness. Again, it cannot be too firmly emphasized that the dog teams were meant merely to hasten the return of the Southern Party and by no means as a relief expedition.

The next two days, February 25 and 26, were devoted to giving the dogs a much needed rest and to making up provisions and dog food. Indeed, owing to bad weather, it would have been impossible to have made a start on these days. This following record of the journey of the two dog teams is taken entirely from Cherry-Garrard's diary.

February 26.—Since it looked fair last night, at 2 A.M. they decided to start. There was a strong wind and a fair amount of drift at the time. The dogs proceeded well to Safety Camp and then on to the biscuit dépôt, 15 miles from Hut Point. There they were rested for a short while and finally started at 6 P.M., and reached Corner Camp at 10 P.M. The dogs were working splendidly and together, and completed the distance of 30 geographical miles for the day in thick weather and with a head wind.

On February 27 they again had a head wind and low drift; they made good 10 miles and then camped for tea; proceeding afterwards over a very good surface but with bad light, they completed 18½ miles for the day, seeing but one cairn which they only made out when it was 20 yards away. They camped in the nick of time, as a blizzard broke upon them and they had great difficulty in getting the tent pitched. The dogs pulled well and were very fit and not done up. It may be noted in passing that the difficulties of camping and breaking camp are enormously increased in bad weather when there is a unit of only two men instead of four.

Next day, February 28, they started at 7.45 P.M. on a beautifully clear day and ran 10 miles up to the time they camped for tea. The surface was good, with very large sastrugi. On one of these, while Demetri was ahead, Cherry-Garrard's sledge upset; he had to unload the sledge partially in order to right it. As it was righted the team took charge. Cherry-Garrard clung to the sledge but lost his driving stick, and it was not until the team had taken him over a mile to the south that they were

191
ste
an
lef
re-
uni
per
for
Blu
giv
bac
a g
viou
thin
6.30
mile
of ti
(
tem
rate
and
sleep
bad
to let
C
trave
on a
ably.
glass
cairn
dogs
O
and b
sible f
party
before
40°, v
40° at
feeling

stopped. The weather was coming on thick, and it was an anxious time, as their weekly bag, cooker and tent poles had been left behind. Eventually both teams returned and the sledge was re-packed. A blizzard came on and they were unable to travel until the next afternoon. There was a strong wind and the temperature began falling on this day. They completed $16\frac{3}{4}$ miles for the day.

February 29 proved a good clear day and they reached the Bluff Depôt in latitude 79° south. The sledgemeters had been giving a great deal of trouble and did not tally; this, with the bad light, increased the difficulty of navigation enormously.

On March 1 they started about mid-day after giving the dogs a good rest, which they needed after their long runs of the previous days. They proceeded for 10 miles without seeing anything. The weather came on thick and they had to camp at 6.30 P.M. It cleared a little later and they made good two more miles. The party on this day saw a snowy petrel. The position of this bird so far south and away from food is remarkable.

On March 2 they had a cold and sleepless night with a low temperature and a blizzard blowing from the north-west. The rate of travel was so quick that the dogs' run was finished early and the two men had to spend an unusually long time in their sleeping-bags, which in this cold weather was bad for them and bad for their gear. About mid-day the weather cleared enough to let them start.

On March 4 they reached One Ton Depôt in the morning, travelling during a clear night and morning. A blizzard came on after their arrival and the temperature had fallen considerably. Cherry-Garrard, owing to the low temperature, found his glasses of no use and had to trust to Demetri to pick out the cairns. Owing to the cold weather and the thin coats of the dogs he rightly decided to give them more food.

On March 5, 6, 7 and 8 they had exceedingly cold weather and blizzard. On none of these days would it have been possible for them to proceed south had they wished to do so. This party had no minimum thermometer, but on most of the nights before the sun had set the temperature had fallen to nearly minus 40° , which probably meant a minimum temperature of between 40° and 50° for the night. The dogs were in bad condition and feeling the cold. Demetri also declared that he felt far from

well. These days of bad weather left Cherry-Garrard with the alternative of holding on at the camp or of travelling south for one day and allowing one day to return to the One Ton Depot. Owing to the difficulties of keeping the right line with dog teams, he very wisely decided to remain at One Ton Depot, leaving himself with only 8 days' dog food to return on.

Strict injunctions had been given by Captain Scott that the dogs should not be risked in any way.

On March 10 they depoted their two weeks' supply of provisions for the Southern Party, including several smaller delicacies. One Ton was then supplied with sufficient man provisions for a party of five for over a month. On this same day they started their return journey at 8 A.M. after a very cold night. Their gear and sleeping-bags were all iced up and neither of the men in good condition. The dogs at the start went practically wild, Demetri's sledge crossing Cherry-Garrard's and smashing the sledgemeter adrift. They fought as they went in their harness and had no idea of direction. This continued for six or seven miles and then they got better. After this the weather became gradually overcast and navigation became difficult. After camping, they again proceeded slowly by compass, completing 23 miles for the day, but had no idea of their whereabouts at the end.

The next morning, March 11, the weather was so overcast that they could not start. Quoting from his diary: 'Started at 2 P.M. with just a little patch of blue sky, but we did not know where we were going and stopped at 8 miles in a blizzard. I think we were turning circles most of the time.' During the night and morning of March 12 they had very heavy blizzard and very low temperature. Demetri declared that he could see the Bluff and that they were right into the land. This meant that they would be amongst the ice pressure and crevasses. They steered east away from this, and the weather clearing slightly, they saw White Island and headed back toward this. The temperature now remained below minus 30 for the whole of the day and the dogs and men began to feel the effects of the low temperature and high winds.

On March 13 they got a point of land to steer upon, realising that they were well to the east of what their position ought to have been. They did 18 miles for the day and camped in a

191.
fog
wa
C
hill
cre
Th
wer
they
fou
the
cro
mot
that
the l
near
mair
the l
C
by a
alarm
C
They
Petty
poor
The
cases
were
C
his in
that h
dition

fog. The year was closing in and the time of the travelling day was much decreased. Demetri thought that he saw the flag of Corner Camp to the west and steered for it. Luckily the foot hills cleared and they were able to avoid the ice pressure and crevasses of White Island, for which they had been steering. The total run for the day was about 11 miles.

On March 14 they had a clear day and realised that they were a good deal out of their reckoning. Getting under way they thought they saw what was a cairn; making for it, they found it was a great open crevasse or chasm with pressure on the farther side miraged. They then made out south-east and crossed several big crevasses. Soon after this they saw the motor one mile to the east, and Corner Camp 2 miles beyond that. They ran on past Corner Camp and eventually reached the Biscuit Dépôt 15 miles from Hut Point. On this day Demetri nearly fainted and declared that he was completely done. Their main anxiety now was whether the sea ice between the edge of the Barrier and Hut Point still remained in.

On March 15 they were held up all day at the Biscuit Dépôt by a blizzard, Demetri's condition causing Cherry-Garrard great alarm.

On March 16, after a night of blizzard, they started at 8 A.M. They reached Hut Point late in the afternoon, meeting there Petty Officer Keohane and myself. Both men were in exceedingly poor condition, Cherry-Garrard's state causing me serious alarm. The dogs were frostbitten, and miserably thin, while in many cases their harnesses were iced up and frozen to them. They were quite unfit for any further work that season.

Cherry-Garrard under the circumstances and according to his instructions was in my judgment quite right in everything that he did. I am absolutely certain no other officer of the Expedition could have done better.

CHAPTER II

ON February 23, when Demetri went to Cape Evans to try and obtain help, he had a letter from me to Lieutenant Pennell, commanding the *Terra Nova*, conveying my request. After Cherry-Garrard and Demetri had left on the 26th, Lashly, Lieutenant Evans, Wright, and myself were left at Hut Point.

On February 29, the sea ice having gone out to within a quarter of a mile of Hut Point, the ship arrived. Lieutenant Evans in his sleeping-bag was placed on a sledge and removed on board the ship. She returned to Cape Evans, landing Wright and Lashly there, together with some stores. She then proceeded north to Evans Coves to try and pick up Lieutenant Campbell and his party. Lieutenant Evans' condition being still serious I had to accompany him. After several unsuccessful attempts to relieve Campbell, the ship returned to Cape Evans on March 4. Here, Keohane was picked up, and he and I were landed by the ship at Hut Point. Until the arrival of the dog teams on March 16 we occupied ourselves killing seals and laying in a store of meat and blubber before the return of the Southern Party. The ship, meanwhile, had proceeded north on a third attempt to relieve Campbell and his party. Owing to her small coal supply, she could not stay in the Sound later than March 8, and thus she was unable to notify us at the base of her success or failure in this undertaking.

On March 16, Cherry-Garrard and Demetri came in and reported that they had seen no sign of the Polar Party; they also reported the early break of the season, exceedingly low temperatures and the bad weather on the Barrier. The condition of both men was such that it was impossible for them to do any further sledging that season. I told Cherry-Garrard that we should have to make another journey to try and get to the Polar Party; he readily agreed and said that he would be quite ready himself after a few days' rest. The taking of Demetri owing to his health was out of the question. On the third day after his return Cherry-Garrard collapsed in the morning, suffering from

and
com-
erry-
nant

in a
nant
oved
right
eded
pbell
ous I
ts to
ch 4.
d by
s on
in a
hern
third
small
ch 8.
ccess

and
they
tem-
in of
any
t we
olar
eady
ig to
r his
from

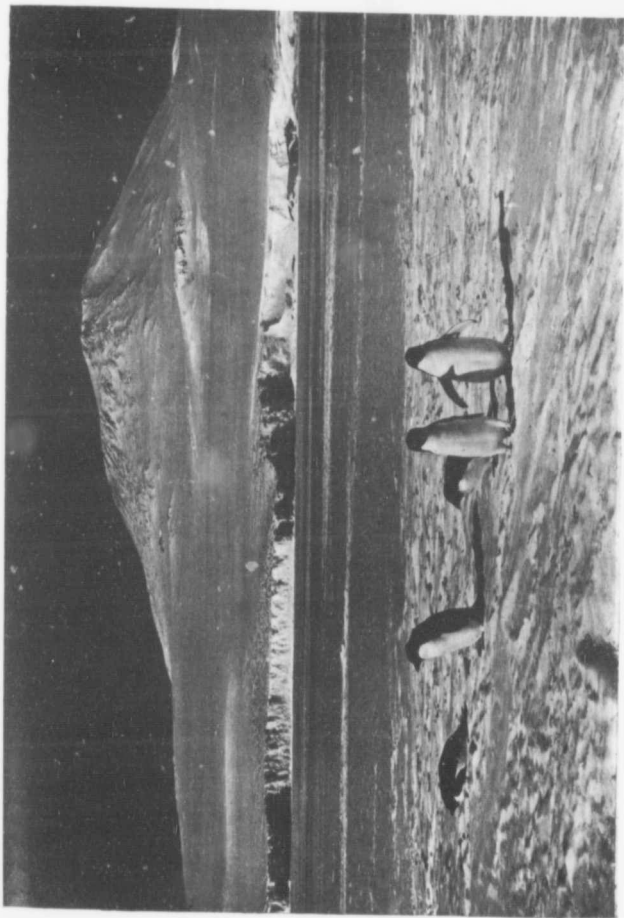

MOUNT ELIUS

an ov
that h
hard
was n

R
hane
and w
trying

W
party
to ren
the tin
be me

On
for ou
Polar
nine m
ingly
failed
temper
made g
was no
was pr
men.

On
made g
ised th
pressur

On
miles s
up the
Corner
peratur
ing the
to retur
provisio
case the
was mo
March
made th

an over-strained heart; it was a very sad blow to him to realise that he was unable to help during this anxious time, and it was a hard measure to have to tell him that further sledging that year was impossible for him.

Realising that something had to be done, I proposed to Keohane that he should come out alone with me. He was cheerful and willing and proved of the very greatest service during a very trying time.

We discussed fully the probable dates of the return of the party to certain points and the possibility of two men being able to render them material assistance. Owing to the bad light and the time of the year, the probabilities were that they could only be met at depôts.

On March 26 Keohane and I, having eighteen days' food for ourselves and the major portion of a week's ration for the Polar Party, started south. On the first day we made good about nine miles after a very hard pull. The temperature was exceedingly low but the weather fair. Our minimum thermometer failed on this journey, so that there was no accurate record of the temperatures. After a sleepless night we started at 8.30 and made good another nine miles. The day was overcast and there was no point to steer by. The weather continued cold and there was practically no sleep at night in the tent occupied by only two men.

On March 29 it was again overcast, with strong breeze; we made good eleven miles and then, the weather clearing, we realised that we were too far in to White Island amongst the pressure.

On the 30th we made out from White Island, then a few miles south of Corner Camp. We returned to the motor, taking up the sledge left there by Lieutenant Evans, and then on to Corner Camp. Taking into consideration the weather and temperatures and the time of the year, and the hopelessness of finding the party except at any definite point like a depôt, I decided to return from here. We depôted the major portion of a week's provisions to enable them to communicate with Hut Point in case they should reach this point. At this date in my own mind I was morally certain that the party had perished, and in fact on March 29 Captain Scott, 11 miles south of One Ton Depôt, made the last entry in his diary.

A partial blizzard sprang up and we set sail; with this help we made good 8 miles during the two hours of light remaining to us.

On March 31, snow was falling heavily and we got under way in a very bad light. Our condition was bad, as owing to the low temperatures we had got no sleep. We made good to the Biscuit Dépôt, 15 miles from home, and then proceeded in the dusk for one more mile.

The next day, April 1, with a strong following breeze and a sail to help us, we reached Hut Point after dark. We were both glad to be in and to get some sleep. By this time all hope of the return of the Southern Party had been given up. Cape Evans was separated from us by open water and it was then impossible to get help from that quarter while, for all we knew, Campbell and his party had still not been relieved and were somewhere on the coast. I regarded their relief at this time as being of prime importance. To effect this it was essential to get help from Cape Evans, as at Hut Point we had two sick men and two men who were capable of sledging at that time of the year. We watched the Sound anxiously for any chance of being able to get across the sea ice to Cape Evans. Almost every day it froze over in a thin sheet, only to be swept away by high winds. The temperatures recorded at this time of the year were 10° to 15° lower at Hut Point than they had been in the previous season.

On April 10 the two Bays, one between Glacier Tongue and the Hutton Cliffs on the peninsula and the other between the Glacier Tongue and Cape Evans, having frozen over, I decided to make along the peninsula with Keohane and Demetri, lower ourselves over the cliffs and make for Cape Evans. Leaving Cherry-Garrard necessarily at Hut Point to look after the dogs, we made our way along the peninsula and had only slight difficulty in lowering ourselves and the sledge over the cliffs with the Alpine rope. On this occasion our luck was most distinctly in. We had reached this place about 10 miles from Cape Evans at 2.30 in the afternoon; we then expected, owing to the bad surface of new sea ice, to have a pull lasting well on to 12 midnight, instead of which the ice had a firm and even surface and was devoid of any slush and ice-flowers such as are usual. We set sail before a strong falling breeze, and all sitting on the sledge had reached the Glacier Tongue in twenty minutes. We

cla
hol
all
the
bee
for
una
Ow
una
mer
ner
on t
this.
prov
(
Keol
Poin
and
start
the
Soon
We
could
The
and
sledge
up an
and w
climb,
There
as the
remain
14th.
TH
up pro
who y
Keoha
the tra
On

clambered over the Tongue, and our luck and the breeze still holding, we reached Cape Evans, completing the last seven miles all sitting on the sledge in an hour. There I called together all the members and explained the situation, telling them what had been done and what I then proposed to do, also asking them for their advice in this trying time. The opinion was almost unanimous that all that was possible had been already done. Owing to the lateness of the year and the likelihood of our being unable to make our way up the coast to Campbell one or two members suggested that another journey might be made to Corner Camp. Knowing the conditions which had lately prevailed on the Barrier, I took it upon myself to decide the uselessness of this.

April 11 and 12 were spent in preparing gear and securing provisions.

On April 13, about 10.30 in the morning, with Wright, Gran, Keohane, Williamson, and Demetri I started back to Hut Point. The surface of the sea ice had then completely changed and was covered with slush and ice-flowers; a trying blizzard started, and after a very hard pull we had to run for shelter to the little Razorback Island. We camped there and had tea. Soon after, the blizzard abated somewhat and we got under way. We made very slow progress, and after a very hard day's pull could only reach the Glacier Tongue, seven miles from home. The next morning we awoke, made our way over the Tongue, and reaching the cliffs had some difficulty in getting up. The sledge was held at arm's length by four men while one clambered up and by the help of his knife eventually gained a sure footing and was able to help the others. Except for the steepness of the climb, the remainder of the journey to Hut Point was easy. There we found Cherry-Garrard greatly relieved at our return, as the ice had been blowing out of the Sound, but had luckily remained in in the two bays. We reached Hut Point on the 14th.

The 15th and 16th were occupied in drying gear and making up provisions for four weeks. I decided to take C. S. Wright, who was a skilled navigator, Petty Officer Williamson, and Keohane. The season was well advanced and a great part of the travelling and camping had to be done in the dusk.

On April 17 we started across the sea ice, and after 5 miles

we reached some old sea ice which had probably been there for two years or more. We then proceeded over a very good surface through a cold day, towards the pinnacled ice and completed 13 miles for that day. The minimum for the night was -43° . We did not sleep very well and started breakfast at 7 A.M. in the dark. The temperature for the whole day was about minus 40° . We made good progress over this same old sea ice and luckily we were able to skirt the edge of the pinnacled ice. We camped finally about four miles from the Eskers on the western shore, four miles of new sea ice intervening between us and them. On this night there were five penguins on the old sea ice by our camp. This was disturbing, as it meant the near presence of open water. The minimum for the night was minus 45° . When the morning broke, we saw that a blizzard was impending and we knew it was a matter of speed if we were to cross the new sea ice in safety. Luckily the wind favoured us. We set sail and practically ran with the sledge for two miles before it. The wind then falling light our progress became very slow over a bad surface. To add to our anxiety we could see several Emperor penguins making towards the old sea ice and big leads opening and frost smoke rising from the breaking up of the new sea ice. Eventually we reached the Eskers in safety. We proceeded over a very bad surface from Butter Point for four miles and then, a strong blizzard setting in, we had to camp. This blizzard proved far from being a friend. With it the temperature rose to zero, and our clothing and our bags, which were already full of ice, became saturated, making us in a very uncomfortable state.

On the 20th in the morning, after 3 miles, we reached the depôt on the northern end of Butter Point. This depôt had been left there earlier in the season by the ship. We camped and had some tea. Having struck camp, while we were harnessing up Williamson exclaimed, 'Lord, look at that!' The sea ice at the foot of the Point was gradually breaking up and sailing out to sea. This meant that it was impossible for a party to travel up the coast to the relief of Campbell, and we necessarily had to turn back from this point. It also meant that it was impossible for Campbell and his party to make their way down the coast and that in all probability he and his party would have to winter at Evans Coves. The question of their travelling on such

sea
win

duri

'W

ney.

west

to tu

He

prob

neve

enou

V

to m

the r

us a

end

To c

part.

it fo

tion

the e

open

and

miles

N

made

in. A

arisin

mean

an un

and b

or ice

ternat

made

the sl

though

remain

Or

strong

sea ice was infinitely more disturbing than the question of their wintering there.

As one instance of the loyal way in which I was supported during the whole of this season, I can quote the following: 'Wright, from the very first, had been entirely against this journey. He had some knowledge of a previous sledge trip on the western coast. Not until after I had told him that we should have to turn back, did he tell me how thankful he was at the decision. He had come on this trip fully believing that there was every probability of the party being lost, but had never demurred and never offered a contrary opinion, and one cannot be thankful enough to such men.'

We depôted two weeks' provisions at Butter Point and started to make our way back to Hut Point, our only anxiety being lest the new sea ice had blown out in the blizzard which had delayed us at Butter Point. That night we camped near the northern end of the Eskers and awaited the morning with some anxiety. To our joy we found that the 4 miles of new ice was still in part. Again with a favouring wind we set sail and ran before it for 2 miles. The wind again fell light, and to our consternation we saw the Emperor penguins walking solemnly toward the edge of the old sea ice which probably meant that there was open water between us and it. But eventually we reached safety and camped for a meal, then in a bad light completed 6 more miles.

Next morning, the 22nd, a blizzard caused a late start. We made for the end of the pinnacled ice, hoping to find our ice still in. As we approached, dense volumes of frost-smoke were seen arising from where it had been. This was serious, as it probably meant we should have to make our way through the pinnacled ice, an undertaking which meant several more days in the bad light and bad going. Luckily for the party, there was a narrow ledge or ice-foot projecting from the edge of the pinnacled ice. Alternately along this and along the edge of the pinnacled ice we made our way, stumbling and falling in the holes and capsizing the sledge. After 7 miles we made our way through, and although we could not then see our whereabouts, we knew the remainder of the journey would be pretty plain sailing.

On April 23 there was a blizzard in the morning, a very strong wind and low temperature. There were no land marks

to steer by, and using the sastrugi for this purpose we only completed $3\frac{1}{2}$ miles by 1 o'clock and then camped for a meal. Soon after, the weather cleared slightly and we started to make our way to Hut Point. We found that the sea ice had again gone out close to Hut Point, but by keeping well to the south and completing 15 miles, a very good march for the day, we arrived at Hut Point in the dark. I have never known a journey have such an effect upon a party in such a short time.

On the 23rd, the day we returned, we saw the sun for the last time until his return in August. The greater part of this journey was done in the dusk. Wright, owing to the low temperature, was unable to wear his glasses. The light being bad and he short-sighted, he marched under a very great disadvantage. I have spoken before of his loyalty and good-comradeship. Petty Officer Keohane behaved splendidly on the Barrier in the latter end of March and beginning of April and again on this journey. Williamson's conduct was also splendid in every way. The next few days we spent at Hut Point drying out our gear, which was badly iced, and getting some sleep, which we all needed. We began to realise that it was a question now of making the best of circumstances and waiting till the spring of the year before anything further could be done. At Hut Point Cherry-Garrard, Gran, and Demetri had remained, and their task of waiting had been by no means the easier one.

As winter drew on, we had now to return to the base. On April 28 Wright, Gran, and Keohane started to make their way back to Cape Evans over the sea ice. Soon after they had rounded the point it began to blow very stiffly and they ran for safety to the Glacier Tongue; they crossed very thin and bad sea ice, Wright having to go ahead at the full length of the Alpine rope. When they arrived eventually at Cape Evans it was dark and blowing a blizzard. They were lost on the Cape for some time, but eventually found the hut and were in safety.

On May 1 Cherry-Garrard, Demetri, Williamson, and I returned to Cape Evans with the two dog teams. There we started to settle in for the winter and gradually took up the winter routine.

Everything was well at the hut at Cape Evans and work, scientific and otherwise, had been proceeding as usual. We early

se we only com-
or a meal. Soon
ed to make our
had again gone
: south and com-
y, we arrived at
ourney have such

: sun for the last
art of this jour-
ne low tempera-
t being bad and
it disadvantage.
od-comradeship.
e Barrier in the
d again on this
d in every way.
g out our gear,
, which we all
question now of
ll the spring of

At Hut Point
ned, and their
one.

o the base. On
make their way
after they had
nd they ran for
y thin and bad
l length of the
Cape Evans it
re lost on the
ut and were in

liamson, and I
ms. There we
ly took up the

rans and work,
sual. We early



DEMETRI GEROFF



GRAN WITH MULE 'LAL KHAN'

reali
follo
as p
into
and
Bay
been

7
ernm
plora
had
Evan
in en
winte
umes
were
fied h
larly
leader
also b
after
any us
died o

D

son, w
tions.

Willia

help C

of a re

this see

compar

took ch

logical

and in

records

season.

Polar

ornitho

steward

thereby

realised that for the sake of everyone concerned the routine followed in the previous year must be continued in this as far as possible. It was a necessity for us to keep up our work and interests and exercise, so as to avoid slackness and depression and to keep fit and useful through the dark months. The North Bay had only frozen to within half a mile of the hut and had been continually freezing and blowing out.

The seven mules, which had been given by the Indian Government to Captain Scott to enable him to carry on further exploration in the second year, were in excellent condition. Lashly had received certain instructions from Captain Oates when Evans' party left them on the Plateau at $87^{\circ} 37'$. He had been in entire charge of the mules and continued so throughout the winter. Their condition throughout was splendid and spoke volumes for the care with which he looked after them. These mules were suggested to Captain Scott by Captain Oates, and they justified his hopes in every way. The mules had been exercised regularly whenever the weather permitted, and already the seven leaders had adopted their four-footed charges. The ship had also brought down fourteen new dogs. Three of these died soon after landing, and eventually only four of them proved to be of any use for sledging. A litter of pups had been added, but these died owing to their mother leaving them.

Debenham had been doing the meteorological work and Nelson, who was in charge, had carried out the magnetic observations. Crean was in charge of the sledges and sledging gear and Williamson had charge of the sewing-machine, with Keohane to help Crean and Williamson. We early appreciated the efforts of a really good cook in Mr. Archer, who had been landed for this second year. Besides being a good cook he proved a good companion and was always lively and cheerful. Lieutenant Gran took charge of the stores and also of the four hourly meteorological observations. He proved a most efficient stores officer and in his observations was continually trying to break previous records, which he was very often able to do in this exceptional season. Cherry-Garrard was again our editor for the *South Polar Times* and took over the care and preparation of all the ornithological and zoological specimens obtained. Hooper, the steward, took over the management of the acetylene plant, thereby relieving some one else of a very thankless task.

The mules were apportioned as follows:

To Nelson	Khan Sahib
To Gran	Lal Khan
To Crean	Rani
To Keohane	Begum
To Williamson	Gulab
To Hooper	Abdullah
To Archer	Pyaree

A regular night watch to take hourly observations of aurora, to look after the mules and to keep in the fires was also kept. Since our numbers were so much reduced the men were asked to take their nights, and to this they cheerfully agreed. We numbered altogether thirteen souls in the hut. Weekly lectures were arranged to be given by the various officers, and instead of confining these to merely scientific subjects, other items of interest were lectured upon.

ON M
wind.
were
ably o
blown
the fo
to tak
it regi
by thi
ingly
to the
Sir
under
sawdu
It
right u
north
open w
De
hospita
yet rec
large a
invalid
The
force d
much e
year, as
to get
Cape, v
for som
water to
Cre

CHAPTER III

ON May 3rd to the 5th we had an exceptionally strong blizzard wind. In the evening the gusts recorded by the anemometer were between 70 and 88 miles an hour, a strength considerably over that of any previous observation. The ice was again blown from the North Bay. During the whole of the night the force of the gale increased, and toward morning it began to take off. When Gran checked the instrument at 8.30 A.M. it registered for 3 minutes the rate of 104 miles an hour, and by this time its force had abated considerably. It was exceedingly difficult at this time of the year to obtain any seals owing to the lack of ice in the South and North Bays.

Simpson had some hyacinth bulbs sent down to him, and under Hooper's care these, embedded in a basin full of white sawdust, burst into bloom and lasted for some considerable time.

It was strange at this time of the year to see the open water right up to the hut. The sky effects were beautiful towards the north at mid-day, and on a calm day their reflection from the open water was splendid.

Demetri and Keohane busied themselves in building a dog hospital. This was essential, as several of the dogs had not as yet recovered from their trip to the Barrier in March. It was large and comparatively warm and much appreciated by the invalids.

The exceptional weather with repeated blizzards of great force during the whole of May kept both man and beast very much confined to the hut. This one felt more than the previous year, as besides being confined to the hut, when it was possible to get exercise we could only do so for a short distance on the Cape, whereas in the previous year the sea ice had extended for some 30 miles to the north of us. There was now open water to the south.

Crean and Keohane had already started mending most of

the sleeping-bags, which were in sad need of repair. Luckily the ship had left us with a good supply of reindeer skin and there was plenty to go round and fill up the bare patches in the sleeping-bags.

The mule gear which had been supplied by the Indian Government showed the very greatest forethought in every detail. There were only very slight alterations to be made, more especially in the texture of the gear. The mules had been supplied with a form of canvas snow-goggles, for the ponies in the previous year had suffered badly from snow blindness. These goggles saved the mules from this amount of discomfort when they were on the Barrier. We also realised that owing to their small hoofs they would probably have to use snow-shoes. These had been supplied, and on trying the mules with them most of the animals after a very short time took to them quite naturally.

Debenham had been given charge of all photographic gear; and was out continually taking photographs of general and scientific interest.

On May 10 Nelson lectured on the tides, the main interest of his contention being that with the greatest declination of the moon the movement of ice was more probable.

A never-failing source of amusement after dinner every night has been a form of bagatelle which is played on a mess table. The table was covered with a strip of green Willesden canvas stretched between two long boards which formed the cushions. Between these boards at the top of the table a bridge fits, having in it a number of holes. The object is to get the balls into these holes, the score being according to the number above the hole. A competition was arranged and the lowest scorer of the competition received the Jonah Medal. Having obtained this, he had to announce at luncheon each day 'Gentlemen, I am the Jonah.' This he continued to do until someone else had relieved him of the medal.

The ice in the North Bay now froze again to a thickness of 4 to 5 inches. Nelson started again to build his igloo on the ice in the South Bay to carry on his biological work. When he had pricked the ice the water came through and flowed over the floor of his igloo. The ice, being thin, was pressed down at the spot where the weight bore on it.

and
at C
the
tricc
unlu
trap
was
flesh
way,
vineg
and
these

O

a lam
menti
a bett
whole
With
and ne
when
fish tr
each d
This w
bars, ar
time so
back by
Debenh
moraine
fossils o
of these

One
allowed
the hut
warmth
time. A
duty of a
On Ju
with a do
back in tl

repair. Luckily
indeer skin and
re patches in the

by the Indian
ought in every
ns to be made,
mules had been
for the ponies
snow blindness.
it of discomfort
ised that owing
use snow-shoes.
ules with them
k to them quite

ographic gear;
neral and scien-

e main interest
elination of the

er every night
a mess table.
Hesden canvas
l the cushions.
lge fits, having
alls into these
bove the hole.
r of the com-
ained this, he
en, I am the
e had relieved

a thickness of
loo on the ice
When he had
over the floor
n at the spot

On May 13 we had a wonderful aurora display about 6 P.M. and this was believed to be the brightest that had been seen at Cape Evans. The greater part of the sky was covered, but the most vivid shafts ran north-east and south-west. Debenham tried with various exposures to photograph the phenomena, but unluckily failed to get any results. We started again our fish trap which was let down by digging a hole through the ice; this was at first successful and we had a fair number of fish. The flesh of these fish was so sweet that they were, in the ordinary way, quite unpleasant eating. Archer, by soaking them first in vinegar and water, made them much more palatable. Keohane and Williamson, after a great deal of trouble, caught some of these same fish by hook and line.

On May 25 we had some slight excitement. Wright needed a lamp to heat his magnetic hut, and Nelson and he, while experimenting with one and increasing the pressure in the lamp to give a better flare, unluckily managed to burst it. Immediately the whole end of the table and part of the floor was a mass of flames. With blankets and a fire extinguisher these were soon put out and no harm done. Nelson, whose face was down by the lamp when the explosion occurred, had a very lucky escape. Our fish trap, which had been failing in the number of fish caught each day, was blown out to sea with the ice from the North Bay. This was a serious loss, but we managed with some wire, iron bars, and two hoops to make another but smaller one. About this time some of the geological specimens which had been brought back by the first and second return parties were handed over to Debenham. These had mainly been collected in the scattered moraine under the Cloud-maker. To his surprise and joy several fossils of plants and small marine animals were found in some of these.

One of the dogs, Vaida, who had been ill since his return, was allowed a certain amount of latitude; he frequently came into the hut and would take up his position there, appreciating the warmth and comfort and strenuously resisting ejection at any time. Altogether he regarded himself as having taken on the duty of a house dog.

On June 1, the ice appearing sound, Demetri and Hooper with a dog team went to Hut Point, doing the journey there and back in the same day. One of the dogs had been lost on our

return to Cape Evans; but no trace of this animal was found on arriving there and he was never seen again.

The first week of June proved practically calm and we had our coldest temperatures of the winter.

However, as a little ice remained in the North Bay we were able to get more exercise for men and animals. From the 8th to the 13th we had a most exceptional blizzard; both for the warmth of temperature and the amount of drift. It was quite possible in this blizzard to move a few yards away from the hut and be lost for some considerable time. The ice again blew out and we had a wonderful show of phosphorescence in the sea. Once beneath the ice foot we saw a seal chasing a school of fish, the fish outlined with phosphorescence and the seal with a glowing snout and all his body bright, in hot pursuit.

In the previous season Wright had had great trouble in maintaining an even temperature for his pendulum observations. To overcome this a large hole was cut in the floor of the dark room and a Kenyte boulder embedded in it, upon which the pendulum was set. With this arrangement he was able to take his observations more accurately and in greater comfort.

By this time the weather seemed to have broken and we had one almost continuous series of blizzards. Meanwhile we had noticed one peculiarity about the mules. The ponies in the previous year had refused to go out when there was any wind and drift blowing. The mules on the other hand objected strongly by kicking their stable and squealing if they were not taken out for exercise under these conditions.

On the 19th preparations were begun for our celebrations of Midwinter Day on June 22. Debenham was busy making the slides for a lantern lecture. Gran and Williamson were busy behind a blanket making a Christmas tree. This consisted of a central bamboo with lateral stems and the whole embedded in a pot of gravel. There was a present for everyone with an appropriate oration on its presentation. The whole was lighted with electric light, by arrangement with the physicist.

On June 22, Mid-winter Day, Cherry-Garrard, our editor, presented us with another number of the *South Polar Times*, and the remainder of the afternoon was spent as a holiday in reading this, playing bagatelle, or making preparations for a happy evening. The whole hut was decorated with the Christ-

mas tree, sledging flags, and some red bunting. A large white ensign was hung over all as a canopy. Nelson presented each member with a very pretty menu card. These were cut out of cardboard and painted to represent Adélie penguins.

The menu was:

Cape Evans,
June 22nd, Mid-winter's Day.

Croûte Erebus. Amandes Sellés.

Crème de Volaille Ferrar.

Noisettes d'Agneau Darwinian.

Centre Filet de Bœuf rôti.

Asperges en Branches.

Pommes de Terre Naturel.

Poudin Noël. Pâté d'Eunice.

Compôte de Fruits.

Charlotte Russe glacée à la Beardmore.

Buszard's Cake. Dessert.

After dinner, when various healths had been drunk, Gran jumped out of the dark room dressed as a clown, with his face powdered and painted. His acting was splendid, with a joke for everybody and sometimes a piece of poetry which he declaimed to the men as they came forward to receive their presents. Gran made an excellent clown, and the whole entertainment went with a roar from beginning to end. Then Debenham put up his lantern and gave us a lot of pictures of all kinds, leaving Dunedin, in the pack, Cape Crozier, the Western Mountains, ponies, and many more. He had taken a lot of time and trouble over these slides and they were excellent and added to the enjoyment of everybody. The evening was closed by a sing-song. Each day now we knew meant one more towards the return of light and usefulness, and preparations were started for the future sledging season. After dinner I called together the members and told them what I proposed to do in the coming season, stating the reasons and asking for their criticism. Two alternatives lay before us. One was to go south and try to discover the fate of Captain Scott's party. I thought it most likely that they had been lost in a crevasse on the Beardmore Glacier. Whether their bodies could be found or not, it was highly desirable to go even as far as the Upper Glacier Depôt, nearly 600 miles from

the base, in the hope of finding a note left in some depôt which could tell whether they had fulfilled their task or turned back before reaching the Pole. On general grounds it was of great importance not to leave the record of the Expedition incomplete, with one of its most striking chapters a blank.

The other alternative was to go west and north to relieve Campbell and his party, always supposing they had survived the winter. If they had come through the winter, every day of advancing summer would improve their chances of living on in Terra Nova Bay. At the same time there was good prospect of their being ultimately relieved by the ship, if indeed she had not taken them off in the autumn. As for ourselves, it seemed most improbable that we could journey up the coast owing to the abnormal state of the ice. Instead of being frozen for the winter, the whole Sound to the north and west of Inaccessible Island was open water during July; the ice was driven out by the exceptionally strong and frequent winds, and there was little chance of a firm road forming for the spring. Under these conditions officers and men unanimously supported the decision to go south.

Nelson at the end of June had started some lectures upon heredity. These proved to be of great interest and led to several discussions amongst the men and officers. They were so popular that they had to be continued for three weeks. The weather in June as a whole was immeasurably worse than it had been in any previous season. Comparison of the records will show this in figures, both as regards wind and snow, though not in actual lowness of temperatures. Our hut was becoming gradually snowed in. After these blizzards in the dark it was almost an impossibility to walk far in the camp because of the huge drifts. Pyaree started giving some trouble with her capped knee on her near foreleg. This continued for some time and she was unable to get exercise and lost condition. The ice which had been fairly permanent again blew out in a large bight to the south of the Cape. In the afternoon now we occasionally saw some colour in the northern sky, a presage of the light that we were to have. One never appreciates fully the blessing of an amount of light until one has been through a good deal of darkness. This time also we started bagging off the rations for the future sledging season. Owing to the probable length of our search these were of considerable bulk.

ome depôt which
or turned back
it was of great
lition incomplete,

north to relieve
had survived the
r, every day of
s of living on in
good prospect of
deed she had not
s, it seemed most
owing to the abn-
n for the winter,
accessible Island
n out by the ex-
was little chance
these conditions
sion to go south.
ne lectures upon
rest and led to
ers. They were
ree weeks. The
orse than it had
the records will
now, though not
becoming grad-
ark it was almost
use of the huge
with her capped
some time and
. The ice which
arge bight to the
occasionally saw
he light that we
e blessing of an
od deal of dark-
e rations for the
e length of our

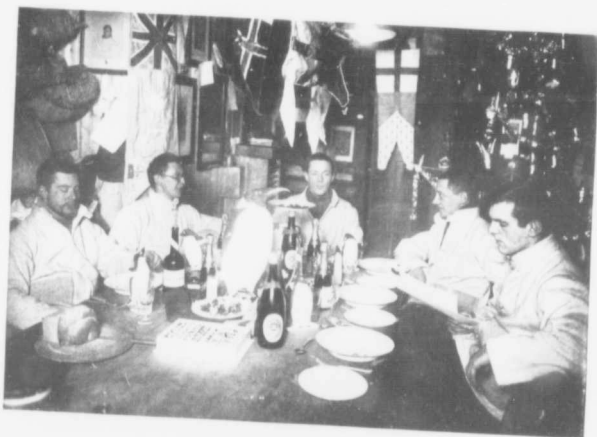

MIDWINTER DAY, 1912—THE OFFICERS
Left to right, Cherry-Garrard, Wright, Atkinson, Nolson, Grant



MIDWINTER DAY, 1912—THE MEN
Left to right, Archer, Williamson, Crean, Hooper, Keohane, Demetri

C
the y
cloud
in the
The
Bay,
great
and t
great

O
before
from
memb

It
but th
provis
the Be
men to
ascend
and ce
work.
contin
all this
This a
top of
return
At this
occurre
of the
ing to c

As
of the c
large.
would b
cheerful
conditic
with the

Nel
method
nearly f

On July the 16th we had probably the most beautiful day of the year. The whole northern sky was filled with opalescent clouds, and owing to some white ice instead of the black water in the North Bay, the increase of light seemed very appreciable. The mules were now exercised regularly on the ice in the South Bay, and by this means their leaders were able to take them over greater distances. Their condition began gradually to improve, and the way they had come through the winter so far reflected great credit on the care taken by Lashly.

On the 19th the plans for the Southern journey were laid before the other members. Debenham, who had been suffering from an old knee injury at football, and Archer were the two members who would have to remain by the hut.

It was a sad blow to both of them to realise their position, but they accepted it cheerfully. The plan was to provide enough provisions to enable two parties, each a unit of four, to ascend the Beardmore Glacier, and two dog teams with a unit of three men to return from some point not as yet settled. Of the men ascending the glacier, four were to remain at the Cloud-maker and collect geological specimens, photograph, and do survey work. They would then proceed to the foot of the glacier and continue doing this same work until the return of the others, for all this time they were needed as a support by the advance party. This advance party, the other unit of four, would ascend to the top of the glacier if it were necessary to go so far. On their return to the foot of the glacier both units would march home. At this time it was believed by most of us that an accident had occurred to the Southern Party, probably at the lower reaches of the Beardmore, in bad weather, and that sickness had nothing to do with the disaster.

As there was no food either for dogs, mules, or men in any of the depôts, the initial starting weights would have to be very large. To help as far as possible some small depôt journeys would be made in the spring. During the whole winter so far the cheerfulness of the party had been splendid under the most trying conditions, but there now seemed to be an added sprightliness with the return of light.

Nelson had been occupying his time by a very ingenious method of predicting occultations. He predicted altogether nearly fifty, but unfortunately was only able to get one or two

observations. These observations were for obtaining the exact longitude. The whole Sound at this time to the north and west of Inaccessible Island was open water. We had two enormous drifts of nine to ten feet high leading from the door of the annexe down to the sea. The latter end of July the weather broke up entirely and we had a repetition of our usual blizzards for the season.

N

aining the exact
north and west
l two enormous
or of the annexe
eather broke up
lizzards for the

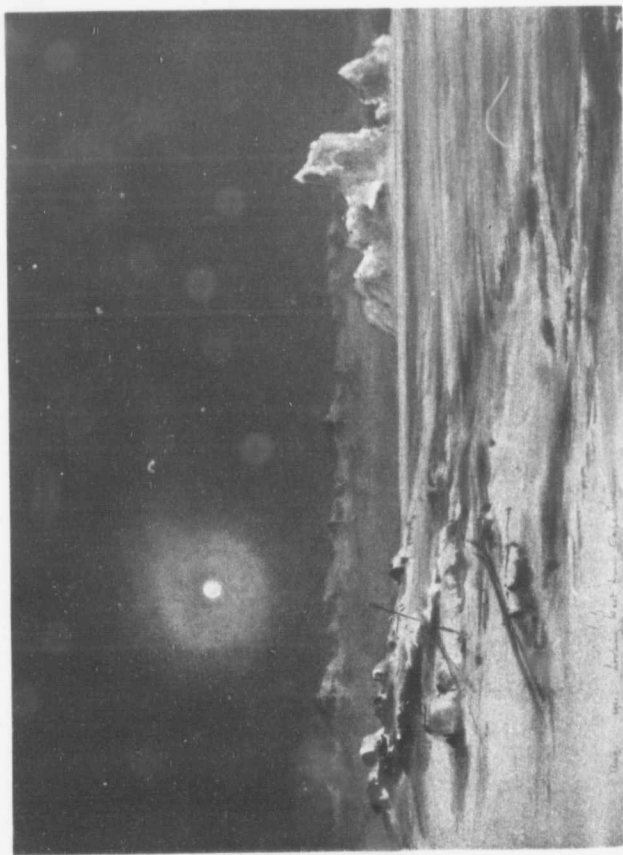

LOOKING WEST FROM CAPE EVANS.

IN AN
about
slope
a sma
tinual
their v
tions s
whethe
Hut P

On
summit
painted
encount
meters.
trying t
of Nels
a bicycl
from th
ingly pr
gave ve
assistan

The
discussio
and thes
in front
the sledg
hauling
case the
judge if t
loads on
of the g
on these
the ordin

CHAPTER IV

IN August, with the gradual return of light, we were able to get about more and consequently took more exercise. A small ski slope was made running down from the rear of the Hut and also a small jump was fixed by Gran. On fine days there was a continual stream of men labouring slowly up the slope and making their way down again with varying success. The sea ice conditions still continued bad and there was some doubt now as to whether we should be able to make our way over the sea ice to Hut Point.

On August 12 for the first time we saw the sun's rays on the summit of Erebus and the smoke rising from the crater was painted a beautiful pink. One of the difficulties that we had to encounter for the next sledging season was the lack of sledgemeters. We had only one left, but Lashly, our handy man, was trying his hand at the manufacture of another under the direction of Nelson. By means of a bicycle wheel and the front fork of a bicycle we got our lead and wheel, while the register was made from the meter attached to the dynamo. This looked exceedingly promising, and after it had been used over short distances gave very good results eventually. On the Barrier it proved of assistance up to One Ton Depôt and then had to be abandoned.

The new sledges, called Finnesskis, were the cause of much discussion. Six had been ordered from Hägen of Christiania, and these arrived with tapered runners, the breadth of the runner in front being 4 inches, diminishing to $2\frac{1}{2}$ on the after part of the sledge. We tried these sledges with the old 12-foot, man-hauling over various surfaces and with equal loads. In every case the new sledges ran more easily, but it was impossible to judge if there was sufficient bearing surface for them with heavy loads on the soft Barrier surface. They eventually proved to be of the greatest service, and animals or men could move loads on these sledges which it was impossible for them to move with the ordinary 12-foot and broad runner. The idea of the sledge

LOOKING WEST FROM CAPE EVANS.



was that the broad front portion should run over and smooth and prepare the track for the after tapered portion.

There was very little alteration needed in any of the other gear. Each individual had his personal likes and dislikes and adapted his gear accordingly. In the rations there was only a very slight alteration, our old summit ration being adhered to with the addition of extra sugar, a stick of chocolate, and one onion per man per day.

On August 22 we celebrated the return of the sun with a special dinner, and ended up proceedings with a sing-song. It was not until the 23rd, however, that the sun was seen, and then only by Nelson, who saw its upper rim from the top of the ramp. Almost every day now we saw the earth shadows cast by Erebus and Mount Discovery. These looked like dark cones of shadow running across the sky from east to west.

During these bad conditions of ice in the winter we necessarily had to be careful of the dogs. Some of these were confirmed hunters, and it was through the ice going out during a blizzard that we lost the best leader that we had. Noogis was a dog who had been Demetri's leader on the southern journey in the early part of the year; he had never lost heart on that journey and had been a great factor in cheering the other dogs and getting them along as well as they did. In the earlier part of the year he had once before been taken out to sea by the ice blowing away, but on that occasion he made his way back by the icefoot around the Barne Glacier. On this occasion he was blown out during the blizzard and we never saw him again.

Our feeding during this winter, with the idea of preventing scurvy, had a very welcome addition in the shape of fresh vegetables. These consisted of potatoes and onions which had been brought down by the ship. As the party was so reduced in numbers, this store lasted practically throughout the winter and proved very acceptable. In September we also had another addition in the shape of the Emperor penguins; they came up on the ice in the South Bay in very large numbers, and nearly every day for some time we were able to secure fresh food. The flesh of the Emperor penguin is better and much less unpalatable than seal; it was appreciated by the men where seal would only have been eaten as a preventive measure.

The number of dogs who were fit for work on the Barrier

mad.
could
Deby
aroun
and t

T
prett
ing to
direct

O
I ma
Shack
few l
work
found
far as

O
The c
the hu
end of
with t
centre

range.
on the
meanw
the fun

Du
was rec
uncomf

On
Nelson,
the Bar
at Shac
day.

The
period,
drew th
us any
was mo.
eventual

made exactly two teams. This left at the hut seven dogs who could work but were unable to stand the trials of a long journey. Debenham started to exercise these dogs for geological purposes around the hut. Small as the team was, it made up in obstinacy and trouble for its size.

The chief trouble was getting away from the Cape down a pretty steep ice-foot, and the old leader, Stareek, generally refusing to do his duty when he was within reach of the hut, their direction at first was uncertain.

On September 3, Wright, Debenham, Cherry-Garrard, and I made a small trip over the Barne Glacier to Cape Royds, Shackleton's winter quarters. Our main object was to secure a few luxuries and to leave some spirit and apparatus there for work to be done amongst the penguins in the summer. We found on arriving that the bays and the whole of the Sound as far as we could see were practically free from ice.

On September 5, during a stiff blow, our chimney caught fire. The chimney consisted of an upright piece which went through the hut about the middle. A galley and a stove were at either end of the hut; from each of these a funnel ran and connected with the central upright piece. The fire started at first in the centre and gradually spread down towards the galley or cooking range. We got the flames under control by covering the chimney on the outside with large slabs of snow, the inside of the hut meanwhile being full of smoke and smuts. After some trouble the funnel was disjointed, taken out and swept through.

During the worst time the funnel for nearly half its length was red-hot and glowing, and the heat inside the hut was very uncomfortable.

On the 6th, with the idea of giving the members exercise, Nelson, Gran, Crean and Archer started for Cape Royds over the Barne Glacier. Gran made a complete list of all the stores at Shackleton's quarters and the party returned on the following day.

The exercise of the mules was now carried on over a longer period, sledges were made up and they were harnessed in and drew their loads on alternate days. The only mule that gave us any serious trouble was Gulab; but Williamson throughout was most tactful and painstaking with this mule, who proved eventually to be the best beast that we had. Pyaree's capped

on the Barrier

knee started now to give us a great deal of anxiety, and up to the last week in October before she started we thought that she would be unable to go. As it was, she went on to the Barrier with a stiff foreleg, but she worked splendidly as the strain wore off and proved to be the second best mule of the lot.

Owing to the uncertain conditions of the ice it was essential to remove as many stores as possible to Hut Point. On September 18 to 22, a party went there with dog teams, taking down a load of stores and with the idea of putting the hut in order. The hut had nearly been buried by the inclement season, but after a great deal of digging had been done it was made more habitable. The hut at Cape Evans had been very much snowed up by this bad season and our roof in one part began to sag from the weight of snow upon it. This was continually removed and as continually was replaced by the next blizzard. During the remainder of this month several trips were made by the dog teams to Hut Point, taking down stores. The ponies also were given extra food so as to get them in better condition for their trip on the Barrier.

It was proposed after the previous year to make their allowance 11 lbs. per mule per day, a ration consisting of oil cake and oats in the proportion of two of oil cake to one of oats.

On September 26 we had a partial eclipse of the moon which we saw very clearly. The maximum shadow fell just before midnight, and we thought we should be unable to see it, for the moon rose behind clouds to the north of Erebus, but it cleared in time and Nelson was able to get his telescope fixed up. Our winter now was practically ended. With the return of light the health and cheerfulness of the party, which had been excellent throughout, improved still more, and we knew now that only a month intervened before we should be away on the Barrier. Scientific work had been carried on throughout the winter, although in certain branches this had been necessarily prohibited by the absence of sea ice.

On October 12 Debenham, Demetri, Cherry-Garrard, and I went down to Hut Point, and on October 14 took the two dog teams out to lay a depôt 12 miles south of Corner Camp. This consisted mainly of pony and dog food and was essential in order to relieve the ponies over the first four days of the journey, on which they would have to encounter heavy surfaces. On the return, as one of the dog teams was crossing a large crevasse, four

society, and up to
 thought that she
 to the Barrier
 the strain wore
 not.

it was essential
 nt. On Septem-
 taking down a
 t in order. The
 son, but after a
 more habitable.
 owed up by this
 from the weight
 and as continually
 remainder of this
 s to Hut Point,
 an extra food so
 n the Barrier.
 take their allow-
 of oil cake and
 f oats.

the moon which
 just before mid-
 it, for the moon
 cleared in time
 up. Our winter
 light the health
 excellent through-
 at only a month
 rrier. Scientific
 er, although in
 bited by the ab-

y-Garrard, and
 ook the two dog
 er Camp. This
 essential in order
 the journey, on
 ces. On the re-
 ge crevasse, four

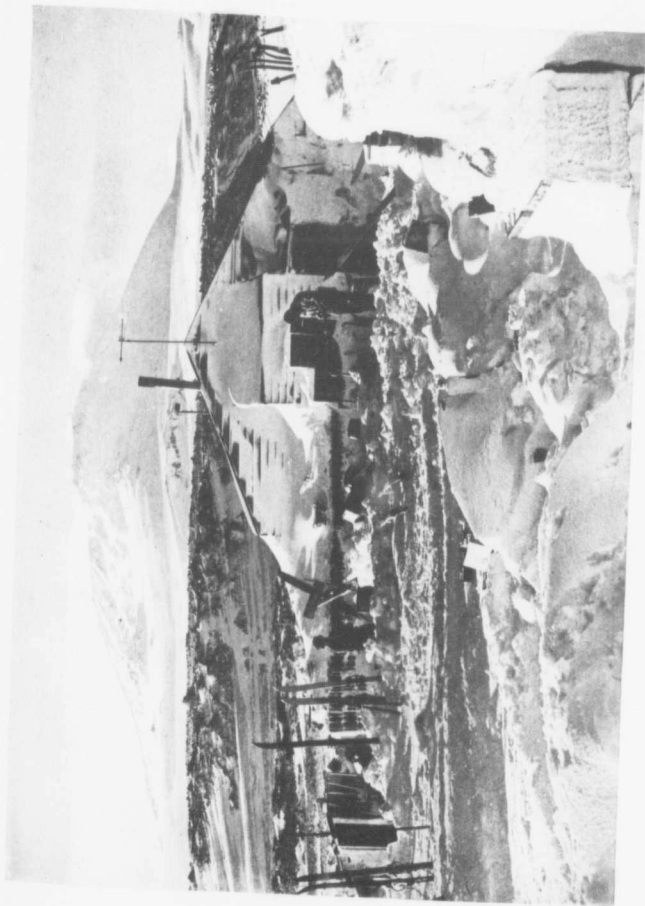

THE HUT AFTER THE WINTER

1912]

of t
cally
thes
cork
crev
bolt
This
futu
Russ

C

Evar
didly
ham
penin

C

teams
suppl
befor

of the dogs broke through the crust and the sledge was practically anchored by their weight. With the help of the other dogs these were gradually hauled out, popping out of the holes like corks from a bottle. As the sledge and team were on the crevasse at the same time it was fairly anxious work. The dogs bolted and a driving-stick was left by the edge of the crevasse. This was a good but unintentional mark by which to avoid it in future. The depôt was called Demetri Depôt in honor of the Russian dog-boy.

On October 19 four of the mules came down from Cape Evans to Hut Point, bringing loads; they did the journey splendidly and gave great promise of their future usefulness. Debenham meanwhile had been making a geological survey of the peninsula and Cherry-Garrard had been helping him.

On October 25 Cherry-Garrard and Demetri with two dog teams went out to Corner Camp, taking with them a further supply of dog biscuits and fodder. This was the last journey before we started south on October 29.

CHAPTER V

ON October 29 the mules all came down with their leaders to Hut Point and everything was ready for a start on the journey south. It was decided to march at night as we had done in the previous season, so that the mules would be moving during this cold time and camp during the warm portion of the day.

At 7.30 P.M. on October 30 the seven mules and eight men making up the Pony Party started south. C. S. Wright was in command, as he was a skilled navigator. The mules and their leaders were as follows:

E. W. Nelson, leading Khan Sahib; T. Gran, leading Lal Khan; W. Lashly, leading Pyaree; T. Crean, leading Rani; T. Williamson, leading Gulab; P. Keohane, leading Begum; F. J. Hooper, leading Abdullah.

Wright was in command and went ahead, setting the course and standing by to give any help he could. The mules' weights up to Corner Camp would not exceed 500 lbs. This was because of the deep and bad surface usually occurring over this area. The tents were under Wright and Nelson. It was proposed to march twelve geographical miles every night, but, as their progress was uncertain, the question of this distance was left entirely to Wright's judgment.

Pyaree started lame, but within a few days had lost any slight trouble which she had. Gulab had proved that he would chafe easily with the breast harness, and in his case a collar was taken as well. Their first day they did twelve miles, camping about six miles to the S.E. of Safety Camp. Where the sea ice joined the Barrier there was a wide tide-crack, and Khan Sahib unluckily fell partially into this; he was a very quiet animal, and with the aid of an Alpine rope and hauling on his forelegs they got him up and over on to the surface.

The next day they made good another twelve miles over a slightly worse surface, camping within six miles of Corner Camp. Owing to the dogs' experience in the earlier part of the year, we

their leaders to
t on the journey
had done in the
oving during this
the day.

s and eight men
. Wright was in
mules and their

ran, leading Lal
i, leading Rani;
leading Begum;

etting the course
e mules' weights
This was because
over this area.
was proposed to
t, as their prog-
was left entirely

d lost any slight
he would chafe
ollar was taken
camping about
e sea ice joined
Khan Sahib un-
niet animal, and
is forelegs they

ve miles over a
f Corner Camp.
of the year, we



THE RAMP AND THE SLOPES OF EREBUS.

realis
vious
leader
going
they p
exceed
crevas
were
Camp

Or
Deme
loads,
proved
slow a
day, a
miles a
ing no
togeth
mules,
all tog
and in
son fo
This n
others
method
order t

The

two to
I sa
have gr
mules b
factory
use the
mules' v
700 lbs.
by the p
vantage
with cor
the sled
the broa

realised that this area was more crevassed than it had been previously. I had left it to Wright's judgment as to whether the leaders of the mules were to be linked up by the Alpine rope in going over these last six miles. He thought it fit to do this and they proceeded in that order. The surface they encountered was exceedingly deep and heavy, and only two of the mules struck crevasses and these, luckily, without any mishap. The mules were so tired when they had finished the six miles to Corner Camp that Wright decided to remain there for half a day.

On November 1 the two dog-teams, with Cherry-Garrard, Demetri, and myself, started to follow the mules. The dogs' loads, which had been made out to allow about 75 lbs. per dog, proved to be heavy from the start; the progress was exceedingly slow and we completed fifteen miles for the first day. The next day, again over a very bad surface, we completed another fifteen miles and reached Corner Camp. There we had a very reassuring note from Wright. He said that the mules were going well together and, instead of having to be split up into fast and slow mules, they broke camp and pitched camp, with one exception, all together, for Khan Sahib, Nelson's mule, was peculiarly slow, and in the temperature we were encountering on the march Nelson found it of the greatest difficulty to keep himself at all warm. This mule would usually lose three-fourths of a mile on the others while they were completing two miles. Nelson invented a method of walking two steps forward and jumping one back, in order to keep his circulation up to the mark.

They proceeded, building cairns of snow at intervals of from two to four miles in order that we might follow their tracks.

I saw from the way that the dogs were going that we should have great difficulty, with their present weights, in catching the mules before they reached One Ton Depôt. On Wright's satisfactory report I decided to entrust everything to the mules and to use the dogs as a means of lightening their heavy loads. The mules' weights had increased from Corner Camp up to nearly 700 lbs. per mule. This was far in excess of any weights hauled by the ponies in the previous season, and here we saw the advantage of having tapered runners to our sledges. The beasts, with comparative ease, were able to move these heavy loads on the sledges, where they would have been unable to do so with the broad runners of the previous 12-foot sledge.

Wright proceeded the next day to Demetri Depôt, twelve miles south from Corner Camp. The mules here took on their full loads and proceeded south before we could get up to them. Here the remainder of the surplus weights of the dogs was left.

Kasoi, one of the dogs, had refused for that day to work; no amount of beating would induce him to do so. We therefore took him off the trace and tied him with the harness to the rear of the sledge. Demetri's team, who were following, realised that something was wrong with this dog: they pulled their very hardest with the idea of getting up to him and finishing him. Kasoi realised what this meant, and it decided him in favour of work as nothing else could have done. He resumed his pulling, and never slackened his trace afterwards.

On the night of the 4th and the morning of the 5th of November we had got on to a very good surface; we started early and light, in order to reach the mules before they had started, and this we eventually did after we had made our twelve miles. In view of their condition and the tired dogs I decided to give animals and men a day's rest at this place. The weather, which had been windy and drifting up to now, had begun to clear and would give the animals some chance of drying off, as well as having a good night's rest.

Gulab, Williamson's mule, had been badly chafed by the breast harness on his shoulder. Williamson had changed him to his collar and almost immediately after the first day of this he chafed again. Throughout the whole of his journey Williamson took the very greatest care of his animal and invented various new and clever designs for taking the weight of his draught off his chafed shoulder. Eventually Gulab's tail was brought as an aid to this. By means of a back strap connecting his collar and his tail most of the drag was taken off his shoulder and, under these conditions, the chafe began to heal.

About this time, as the lights were very strong, the mules began to show signs of snow-blindness. It was then that their snow-goggles were tried for the first time. We found that they were of the greatest use and generally stayed on while the mules were on their lines; they were of the greatest comfort to the animals.

The mules would not eat their ration of oil cake and oats at all. They showed a liking for everything except their ration.

Curran,
Lobby,
Cherry's cart-track,
Allinson,
Nichols,
Hooper,
Ancher,

They
and v
but th
touch
as the
great
the ca

Th
march
which
struck
twelve
was fa
year.
not wi

Th
able to
march
had sta
and in t
someth
view, th

Abc
through
towards
first mu
track.

The
and the

Each
sisting c
were a c
beasts fr
covers th
protectin

The
day we p

On th
on a slig
along thi

They would eat man or dog biscuits, tea-leaves and tobacco, ash and various portions of garments, with the greatest of relish, but they needed the utmost care and coaxing to be induced to touch their ration at all. They were picketed by their forelegs, as the ponies had been in the previous year, and they showed the greatest ingenuity in getting themselves free and strolling about the camp, testing various articles of the store goods.

The same routine was kept by this party. The morning march was seven miles in length; they then camped and had tea, which lasted for about one hour and a half. When camp was struck, they marched on for five miles more, completing the twelve geographical miles for the day. Their speed on march was favourable, compared with that of the ponies of the previous year. Our surfaces were so hard and good that the mules did not with their small hooves sink appreciably into the snow.

The dogs' weights here having been much reduced, they were able to relieve the mules to a large extent. The routine of the march was now changed: from one to two hours after the mules had started, the dogs followed them. The change in the dogs and in their rate of progress was now wonderful: when they had something to follow, and especially when the mules came into view, they proceeded during the whole of the day at a full gallop.

Abdullah, Hooper's mule, had constituted himself leader throughout, and continued so until his return from the Barrier towards the end of November. This was a difficult feat, as the first mule has always the added hardship of having to break the track.

The surface was extremely good, hard, and almost marbled, and the sledges followed the animals easily.

Each night, on camping, a wall was built for the mules, consisting of large slabs of hard snow dug in the Barrier; they were a considerable amount of trouble, but afforded shelter to the beasts from the wind and drift. The mules had so eaten their covers that it required much ingenuity to make these useful for protecting the beasts.

The day's rest had done everyone good, and on a glorious day we proceeded and soon finished the twelve miles for the day.

On the night of the 6th and 7th we started at 10.30, and, on a slightly worse surface, did seven miles up to lunch. All along this way we had been building cairns of snow at intervals

of from two to four miles apart. The day, which was cloudy, cleared towards morning, and was much colder. During this time we were marching in temperature which ranged from minus 20 to the lowest of minus 29. In the day-time, when the sun had reached its full height, the temperature would rise almost to zero.

On the night of the 7th and morning of the 8th of November we made the old Bluff Depôt in 79° South and re-built it, placing a new flag of black bunting on the pole. Here we left two boxes of dog biscuit for the dogs returning on their journey back from the south. The surface again continued good, and never in any previous experience had it been so hard and good as far south as this.

On the night of the 8th and 9th we continued over this same good surface, before a slight north-easterly wind and a cold day. The dogs had now again begun to fail. They seemed to lack enthusiasm and spirit; I believe that in their case they had had too much work upon the Barrier and were spiritless and easily depressed by the lack of anything to see. In the previous year we had had certain 'cuts' of land for the Bluff Depôt and Corner Camp. It was quite easy to see from these that both camps had changed their positions owing to the gradual movement of the Barrier, year by year. Approximately, and judging very roughly, the movement in either case had been about half a mile for the year.

On the night of the 9th and 10th we came again to a curious phenomenon of the Barrier surface. As the mules proceeded ahead of us loud crackling roars could be heard from time to time. These were caused by a subsidence of the surface over a large area, as an animal or man trod upon it. The depth of the subsidence was only a fraction of an inch, but the resulting report was exceedingly loud and startling, if unexpected. The mules soon settled down to the roars and became accustomed to them, but it was always a source of great interest to the dogs. As soon as one of these subsidences with its roar came to them they started off at full gallop, expecting at any moment some animal to appear. They had been accustomed in Siberia to dig out animals lying up snowed in. These subsidences were a great help and kept the dogs interested, and they ran very well.

On the night of the 10th and morning of the 11th we made

which was cloudy,
r. During this
aged from minus
when the sun had
rise almost to

8th of Novem-
a and re-built it,
e. Here we left
on their journey
inued good, and
hard and good

d over this same
d and a cold day.
eemed to lack en-
they had had too
ss and easily de-
previous year we
epôt and Corner
both camps had
movement of the
ing very roughly.
lf a mile for the

gain to a curious
mules proceeded
rd from time to
ne surface over a
The depth of the
e resulting report
cted. The mules
ustomed to them.
e dogs. As soon
me to them they
ment some animal
beria to dig out
ces were a great
n very well.
he 11th we made



THE LAST REST
(The Grave of Scott, Wilson and Bowers)

One T
I decid
a beau
we fou
Garral
leaked
camp.

Ou
a half
that w
time.
better
and the

On
had ma
tent. I
cairn.
boo wh
practica
season.
cairn, w

Insi
son, and
and it l
winter.

From C
ter. W
reasons,
of Capt

We
their be
portant
moraine
they hac
stared tl
so much

Whe
with the
until we
above th

One Ton Depôt, coming up five and three-quarters miles to it. I decided to give men and animals a half day's rest here. It was a beautiful sunny and bright day but with some wind. Here we found the stores which had been left by Demetri and Cherry-Garrard. One of the tins of paraffin on top of the cairns had leaked and spoilt some of the stores placed at the foot of the camp. There was no hole of any kind in this tin.

Our progress up to this point had been made in one day and a half less time than it had taken us on the previous year and that was with the mules drawing full loads for the whole of the time. There was no doubt that our surface had been infinitely better than in the previous season. Everything was favourable and the health of men and animals was splendid.

On the night of the 11th and morning of the 12th, after we had marched eleven miles due south of One Ton, we found the tent. It was an object partially snowed up and looking like a cairn. Before it were the ski sticks and in front of them a bamboo which probably was the mast of the sledge. The tent was practically on the line of cairns which we had built in the previous season. It was within a quarter of a mile of the remains of the cairn, which showed as a small hummock beneath the snow.

Inside the tent were the bodies of Captain Scott, Doctor Wilson, and Lieutenant Bowers. They had pitched their tent well, and it had withstood all the blizzards of an exceptionally hard winter. Each man of the expedition recognised the bodies. From Captain Scott's diary I found his reasons for this disaster. When the men had been assembled I read to them these reasons, the place of death of Petty Officer Evans and the story of Captain Oates' heroic end.

We recovered all their gear and dug out the sledge with their belongings on it. Amongst these were 35 lbs. of very important geological specimens which had been collected on the moraines of the Beardmore Glacier; at Doctor Wilson's request they had stuck to these up to the very end, even when disaster stared them in the face and they knew that the specimens were so much weight added to what they had to pull.

When everything had been gathered up, we covered them with the outer tent and read the burial service. From this time until well into the next day we started to build a mighty cairn above them. This cairn was finished the next morning, and upon

it a rough cross was placed, made from the greater portion of two skis, and on either side were up-ended two sledges, and they were fixed firmly in the snow, to be an added mark. Between the eastern sledge and the cairn a bamboo was placed, containing a metal cylinder, and in this the following record was left:

'November 12, 1912, lat. 79 degrees, 50 mins. South. This cross and cairn are erected over the bodies of Captain Scott, C.V.O., R.N., Doctor E. A. Wilson, M.B., B.C., Cantab., and Lieutenant H. R. Bowers, Royal Indian Marine—a slight token to perpetuate their successful and gallant attempt to reach the Pole. This they did on January 17, 1912, after the Norwegian expedition had already done so. Inclement weather with lack of fuel was the cause of their death. Also to commemorate their two gallant comrades, Captain L. E. G. Oates of the Inniskilling Dragoons, who walked to his death in a blizzard to save his comrades about eighteen miles south of this position; also of Seaman Edgar Evans, who died at the foot of the Beardmore Glacier. "The Lord gave and the Lord taketh away; blessed be the name of the Lord."'

This was signed by all the members of the party. I decided then to march twenty miles south with the whole of the expedition and try to find the body of Captain Oates.

For half that day we proceeded south, as far as possible along the line of the previous season's march. On one of the old pony walls, which was simply marked by a ridge of the surface of the snow, we found Oates' sleeping-bag, which they had brought along with them after he had left.

The next day we proceeded thirteen more miles south, hoping and searching to find his body. When we arrived at the place where he had left them, we saw that there was no chance of doing so. The kindly snow had covered his body, giving him a fitting burial. Here, again, as near to the site of the death as we could judge, we built another cairn to his memory, and placed thereon a small cross and the following record: 'Hereabouts died a very gallant gentleman, Captain L. E. G. Oates of the Inniskilling Dragoons. In March 1912, returning from the Pole, he walked willingly to his death in a blizzard, to try and save his comrades, beset by hardships. This note is left by the relief Expedition of 1912.'

It was signed by Cherry and myself.

greater portion of sledges, and they mark. Between placed, containing d was left:

ins. South. This of Captain Scott, C., Cantab., and e—a slight token npt to reach the r the Norwegian eather with lack mmemorate their f the Inniskilling l to save his com- on; also of Sea- Beardmore Gla- way; blessed be

party. I decided of the expedition

far as possible On one of the ridge of the sur- , which they had

iles south, hoping ived at the place as no chance of dy, giving him a f the death as we nory, and placed d; 'Hereabouts G. Oates of the urning from the zard, to try and ote is left by the

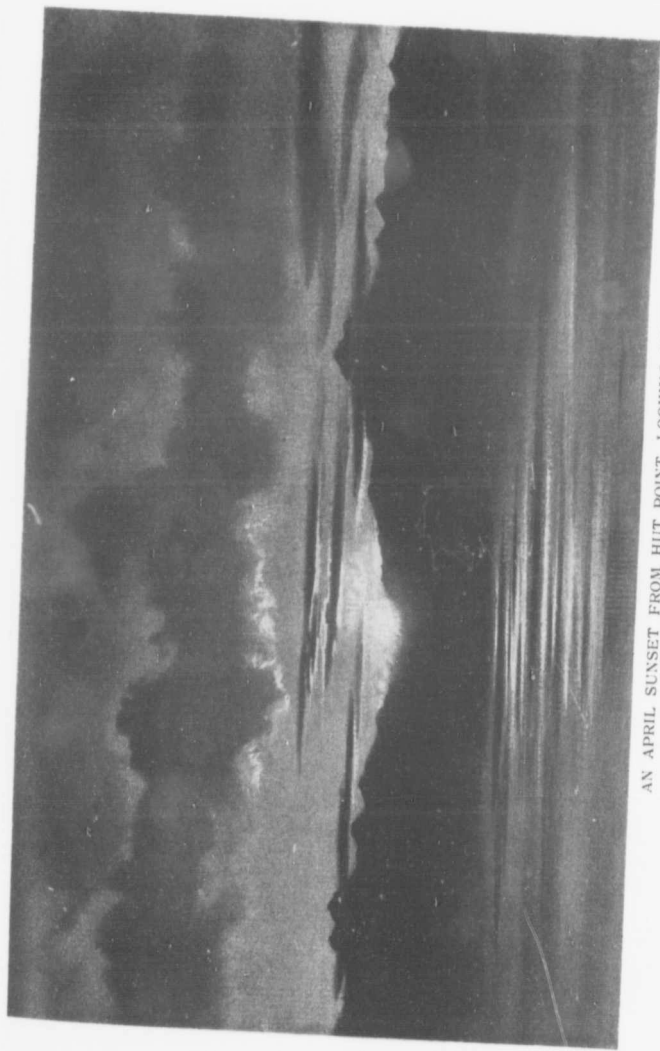

AN APRIL SUNSET FROM HUT POINT, LOOKING WEST.

F
sible,
mean
tenan
hood
along
our w

O
three
great
most f

O
be kill
Five r
days h

On
Garrar
reached
a letter
news th
Campb
their wa

We
goodly s
wonderf
one was
sad hom

I can
to all the
this bad
never on

From here I decided to turn back and to take, as far as possible, all the stores to Hut Point. I then thought that by any means that lay within our power we should try to reach Lieutenant Campbell and his party. As the sea ice would in all likelihood be impossible, we should probably have to take the route along the plateau, ascending the first Ferrar Glacier and making our way along the plateau as far as we were able.

On the second day we came again to the resting-place of the three and bade them there a final farewell. There alone in their greatness they will lie without change or bodily decay, with the most fitting tomb in the world above them.

Our journey back was uneventful. Two of the mules had to be killed because of their condition and to give food to the dogs. Five returned from the Barrier, and for the remainder of their days had as good a time as we could give them.

On the morning of November 25 two dog teams, with Cherry-Garrard, Demetri, and myself, having pushed ahead of the mules, reached Hut Point. Cherry went into the hut and returned with a letter and his face transformed. I think we had then the best news that any men could wish for many, many a long weary day. Campbell and his party, having all survived the winter, had made their way down, arriving at Hut Point on November 6.

We proceeded in all haste to Cape Evans, there to have the goodly sight of their rounding countenances. They had filled out wonderfully on the good and unusual food, and each and every one was now heavier than he had ever been in his life. It was a sad home-coming for them after their hard time.

I can only here say that I can never be sufficiently grateful to all the members of the Expedition who were with me during this bad season, for their entire loyalty and good-fellowship; never one moment's trouble and always cheerful and willing.

THE ASCENT OF EREBUS, DECEMBER 1912

BY RAYMOND PRIESTLEY

A PARTY of six left Cape Evans on December 2, 1912, with the main object of surveying the old crater, and if time permitted making an ascent to the rim of the present active crater. It was originally intended that in the final climb Professor David's route should be followed, but our researches in the old crater led to the adoption of quite a different way, and one where a sledge could be pulled to a height of considerably over 9500 feet, at least 3000 feet higher than the Shackleton Expedition party were able to reach before being obliged to abandon theirs.

We left our Cape Royds camp (1000 feet above sea level) on December 4. It was not an ideal day for starting, and for the first 2000 feet of the ascent we groped from nunatak to nunatak through a thick cloud, and Debenham was unable to commence his plane table survey.

We lunched above this cloud belt, and although it swelled slowly upwards we were, with the exception of a very few minutes in the early afternoon, able to keep ahead of it until we camped beneath a prominent cone about 4000 feet above sea level, which is well seen on the sky line from Cape Evans, and which would therefore be an important point of Debenham's survey, linking the portion of Erebus visible from Cape Evans and Cape Royds with the country beyond the shoulder, which was the last ridge visible from winter quarters.

As we were caught by the fog in the act of camping and the landmarks below had been blotted out all the afternoon by the belt of cloud, we were obliged to wait here until the weather cleared and we could fix the cone, and so persistent was the bad weather that it was not until 10 A.M. of the 7th that we struck Reflection Camp, as we had named it, and were able to proceed.

Our first objective, the Northern Nunatak or Demetri's Peak, as we afterwards named it, was within easy reach by lunch time, so I decided to camp at a large nunatak about a mile and a half

EMBER 1912

2, 1912, with the
if time permitted
ive crater. It was
ssor David's route
old crater led to
ne where a sledge
over 9500 feet, at
Expedition party
andon theirs.
t above sea level)
arting, and for the
unatak to nunatak
able to commence

lthough it swelled
f a very few min-
ead of it until we
00 feet above sea
Cape Evans, and
t of Debenham's
from Cape Evans
e shoulder, which
s.
f camping and the
afternoon by the
until the weather
istent was the bad
rth that we stuck
able to proceed.
or Demetri's Peak.
ach by lunch time.
a mile and a half



THE RAMPARTS OF MOUNT EREBUS

from
the
to u
basal
fesse
not
Afte
ham
strai
coun

V
maki
view
serac
amina

T
expect
photo

Fr
steep
gravel
at 5 p

Fr
of the
equipm
and es
level.

and co
ham to
I saw f
final cli
Camp,
of food
almost

Afte
single te
depôted
three w

the Gull
On t
vol. 11-

from the peak and take a rope party to examine it. So far all the rocks we had passed had been the typical kenyte so familiar to us at Cape Royds, but we found ourselves now camped on basalt, an allied but distinct rock which was not seen by the Professor's party, who had kept close in to the main crater and had not attempted any side issues such as our present divergence. After lunch I took Gran, Abbott, and Dickason, leaving Debenham with Hooper to help him to continue his survey, and made straight for the peak, which we reached without crossing any bad country, though crevasses were numerous above our route.

We climbed the small triangular hill from bottom to top, making its height 300 feet, and from the top we obtained a good view and a photograph of the old crater and of a strongly seracated glacier which loomed up as a bad obstacle in our examination of the district.

The peak proved more interesting geologically than was expected, and we took back a good crop of specimens and photographs.

From here our route to the old crater itself proved steady, steep (for sledges), and uninteresting, and we camped on the gravel of a small nunatak on the lower side of the crater glacier at 5 P.M. on the 8th (8000 feet).

From this point Debenham was able to initiate the survey of the crater, and the next day all six of us carried one tent and equipment for three men a mile or two up the side of the glacier and established a camp in a gully nearly 9000 feet above sea level. After making this camp I took a rope party of four across and collected from the lower fang of the crater, while Debenham took Abbott and continued his plane table survey. What I saw from the crater side of the glacier decided me to make the final climb from a point about half a mile beyond the Gully Camp, and so I sent Gran with two of the men back for a supply of food from a dépôt we had laid three or four miles back and almost on the professor's route.

After lunch I returned with the other two, and we struck the single tent at our lower crater camp, collected all spare gear and depôté it and the extra food, and on the return of the other three we pulled the sledge with its skeleton equipment as far as the Gully Camp, where we spent the night.

On the morning of the 10th we again pulled out, and by

11.30 A.M. we were camped in the position from which I had decided to make the final ascent. After discussion with Debenham, I selected Gran, Abbott, and Hooper to accompany me to the top, leaving Debenham, who had slight mountain sickness, to continue his survey, and Dickason, who was feeling the height more than the other two men, to help him.

From here we were taking a single camping equipment—tent and poles, bags, inside cooker, primus, oil, and four days' provisions on full ration, and after this had been apportioned each man was permitted to take a reasonable amount of personal gear. All hands dragged the packs on the sledge some distance up the first snow slope, but the gradient soon became so steep that we were obliged to anchor the sledge with ice axes and assume our packs, while Debenham and Dickason tobogganed back to camp on the sledge.

By climbing about a hundred feet at a time and taking long spells we were able to make steady if slow progress up the rock ridges, which were here nearly continuous as far as the rim of the second crater. The only difficult bits to negotiate were when we were obliged to cross the snow-slopes from ridge to ridge, and these were only dangerous because, owing to scarcity of ice axes, the four of us were able to have but three between us, and I was never sure where the fourth man would fetch up if he slipped. This necessitated step cutting and slowed us up considerably, and it was not until three hours and a half after we had left the sledge that we reached the rim and saw the second crater stretching out in front of us.

Our first care was to select a good site for our camp, and after that was pitched to cook our evening meal and turn in. The clouds prevented our getting a view of the active crater and no photographs were possible. The only effect the height had on us as yet was to cause sleeplessness and a slight shortness of breath, but we were already beginning to experience some discomfort from the low temperatures, and the whole time we remained at or above this elevation the mercury remained obstinately below -10° F., and at one time registered -30° F.

The 11th saw us still shrouded in cloud and, except for a short walk in the immediate neighbourhood of the camp, we got nothing done; but Gran woke me at 1 o'clock in the morning of the 12th, to find the weather so magnificent that I roused all

m which I had
on with Deben-
company me to
untain sickness,
eling the height

g equipment—
and four days'
een apportioned
ount of personal
e some distance
me so steep that
axes and assume
gganed back to

and taking long
ress up the rock
r as the rim of
tiate were when
lge to ridge, and
rcity of ice axes,
en us, and I was
up if he slipped.
onsiderably, and
d left the sledge
er stretching out

our camp, and
eal and turn in.
active crater and
the height had
ght shortness of
rience some dis-
ole time we re-
ained obsti-
d—30° F.
d, except for a
he camp, we got
the morning of
hat I roused all



REMAINS OF AN EXPLOSION CRATER ON EREBUS
(9,000 feet)



EREBUS PARTY, DECEMBER 1912
(Left to right—top: Hooper, Abbott, Dickason; bottom: Priestley, Gran)

hand
for

- 15
a go
our c
the v
and t
breez
grap
our c
Terre
crater
tion v
they
desol;

A
with
every
active
while
deavo
somet
rim so
ing ha
we we
photog
more
vapour
the sh
of dire
by the

Afi
were fi
off Abl
pumice

Gr
spars a
discove
left a ti

hands at once and we got breakfast, deciding to take time by the forelock and not risk a change of weather.

The only drawback to the morning was a low temperature, - 15° F. to - 18° F., and a cold southerly wind which gave us a good deal of trouble, as the high altitude very much decreased our chances of resisting frostbite. From the scenic point of view the valcano could not have been better, for it was very active, and the steam cloud was being carried steadily northward by the breeze. As we approached the active crater we secured photograph after photograph, and I also took several looking back at our camp and the old crater in the background, and at Mount Terror and Mount Bird. A good description of these two upper craters has already been given by Professor David, and repetition would be unnecessary and useless. The principal impression they have left on our minds is that of absolute bareness and desolation.

As our altitude increased we were more and more troubled with shortness of breath and fatigue, and were obliged to rest every hundred yards or so; but we reached the summit of the active cone within two or three hours of leaving the camp, and while Gran made a cairn for the record I had prepared, I endeavoured with the help of Abbott and Hooper to light the hypsometer; but the breeze was too stiff and enfladed the crater rim so that no adequate shelter could be obtained, and after wasting half a box of matches and getting several frostbitten fingers we were obliged to desist. Gran and I then took a series of photographs on the rim of the crater, but we were unable to see more than a few feet down because of the steam and sulphur vapour, which caused us considerable inconvenience even during the short time we spent on the rim, for every slight variation of direction of the wind resulted in our complete envelopment by the vapour, which was not too good to breathe in.

After a short while on top Hooper reported that his feet were frostbitten, and I at once ordered him back to camp, telling off Abbott to accompany him and to collect a rucksack full of pumice on his way down.

Gran and I continued slowly down the cone, collecting felspars as we went, and I had descended about 500 feet when I discovered to my annoyance that instead of the record we had left a tin of exposed films at the summit. Gran immediately vol-

unteered to fetch this and place the real record, and as I wished to collect thoroughly I continued slowly on my way down. I had reached the second group of fumaroles and was beginning to photograph them by the time he should have reached the top, when there was a loud explosion, and amongst the smoke I could see large blocks of pumice hurled aloft. This eruption made me extremely anxious for Gran's fate, especially as he did not appear on the farther side of the smoke cloud as soon as he was due, so in spite of breathing trouble I made good speed up the hill, and had reached within fifty feet of the top in record time, and without a halt, when he strolled out of the steam cloud all serene and looking none the worse for his adventure. He had had a unique opportunity of observing an eruption of Erebus, and that the opportunity was not wasted can be seen from his description, which is as follows:

'Whilst making some notes of the things I had seen, I heard a gurgling sound come from the crater, and before I had realised what was happening I was enveloped in a choking vapour. The steam cloud had evidently been much increased by the eruption, and in it I could see blocks of pumiceous lava, in shape like the halves of volcanic bombs and with bunches of long drawn-out hair-like shreds of glass in their interior. The snow around me was covered with rock dust and the smoke was yellow with sulphur and disagreeable in the extreme.'

Gran was fortunate in not experiencing any worse effect of the eruption than a slight sickness during the next few days, which we both attributed to the sulphur vapour. I think of the two of us my own experience was the worse for, as he says later in his diary, 'It is no joke taking a mountain by storm, especially with the barometer standing at eleven inches.'

The hair-like lava I had already noticed on the slopes of the crater, and it is doubtless of the type known as Pele's hair.

Gran made his escape from the steam cloud on the western side of the mountain, and so was able to get a good view of the Western Mountains, and believed he could see a range stretching back and cutting across the plateau at about the latitude of Granite Harbour.

We then returned slowly to camp, collecting as we went, and arrived in about 9.30 A.M., to find that Hooper's feet had recovered and that Abbott had collected a fine lot of specimens.

nd as I wished
y down. I had
s beginning to
eached the top,
e smoke I could
e eruption made
as he did not
soon as he was
d speed up the
in record time,
steam cloud all
ature. He had
of Erebus, and
n from his de-

d seen, I heard
ore I had real-
hoking vapour.
ed by the erup-
a, in shape like
long drawn-out
now around me
as yellow with

worse effect of
next few days,

I think of the
as he says later
form, especially

n the slopes of
s Pele's hair.

on the western
ood view of the
range stretching
titude of Gran-

as we went, and
feet had recov-
specimens.



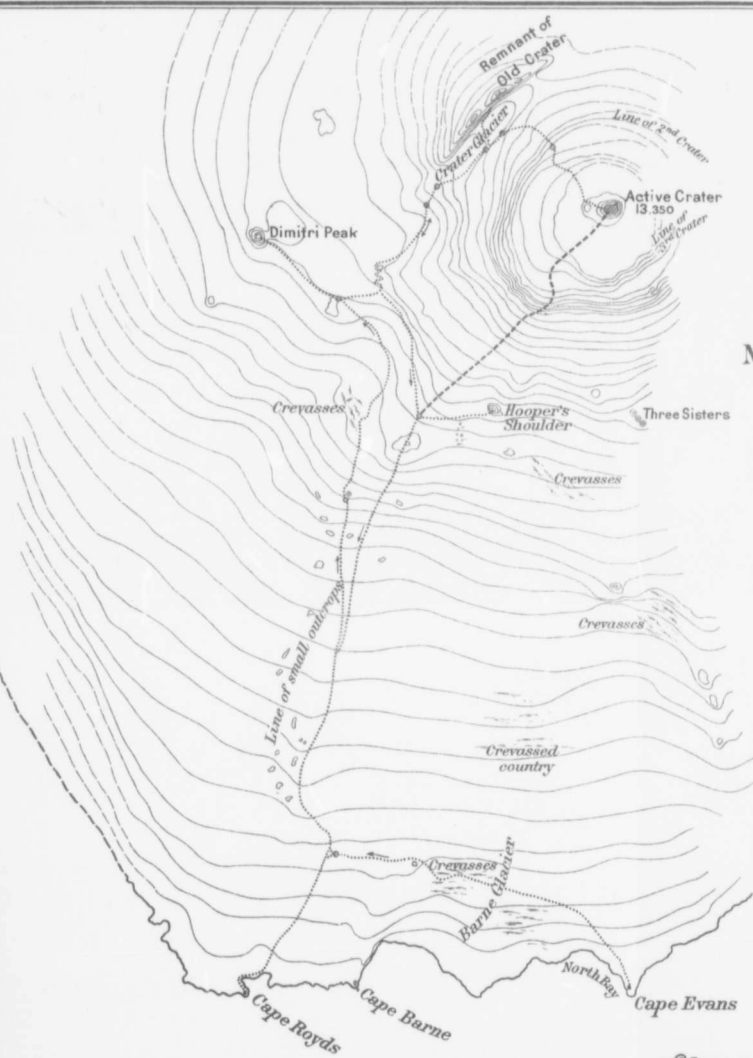

SKETCH MAP OF MOUNT EREBUS

showing routes of ascent,
from plane table map by
F. DEBENHAM.

..... Route 1912.
- - - - - Approx. route Prof. David, 1908.
Contour lines 250 ft very approximate.
Scale 27 miles to the inch. (about)

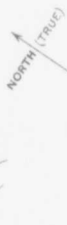

M^c MURDO SOUND

Inaccessible Is
Tent Is

After our return to camp we rested in our bags for a few hours, and then struck camp and glissaded down the 2000 feet till we rejoined Debenham and Dickason, covering in a few minutes a distance that had taken us three or four hours on our upward way. During our absence the latter had made good use of their time, finishing the survey of the old crater and collecting from moraines left by an ancestor of the crater glacier.

We spent the night camped here, and the next morning proceeded on our way down the mountain, using ice axes in rope grumets at the after end of the sledge as brakes and making such good way that the same day we picked up all our depôts, and camped within striking distance of Hooper's Shoulder, as we afterwards named the Southern Nunatak, in time for a late lunch.

In the afternoon Debenham, Abbott, and Hooper and I walked over to the shoulder, photographed it and collected from it, and by 6 P.M. we were back in camp.

The final descent was delayed until the 16th by bad weather, but on that date we pulled as near Cape Royds as we could take the sledges, and from there packed our own bags and such equipment as we required to Shackleton's Hut, where I reported to Lieutenant Campbell and gave him an outline of the trip.

VOYAGES OF THE *TERRA NOVA*

BY COMMANDERS E. R. G. R. EVANS AND
H. L. L. PENNELL

FIRST VOYAGE

To connect the thread of the story it is as well to run briefly over what occurred before Campbell landed at Cape Adare.

On January 28, 1911, Captain Scott and the southern depôt laying party having left, the ship proceeded for King Edward's Land with Lieutenant Campbell and his party on board. Ice preventing her from getting beyond Cape Colbeck, Campbell ran into the Bay of Whales, intending to land there; but finding Captain Amundsen had selected this site and built his hut here, he proceeded to the opposite extreme of Ross Sea to try and land on the north coast of South Victoria Land as far to the west as the ship could get. No landing place, however, could be found on this coast at all except at Cape Adare, Robertson Bay, where there is a moraine on which Borchgrevink wintered in 1898. There being no alternative he decided to build his hut here.

During the 18th and 19th the work of landing the stores for Campbell's party was carried out as rapidly as possible, a dead flat calm lasting the whole time. Heavy pack ice, setting round the ship, prevented all communication with the shore between 1 and 2 P.M. on the 18th; and at 4 P.M. on the 19th the ship was again being pressed by the ice, only more heavily than on the previous day, so that it was necessary for her to steam to her anchor.

At 8 P.M. the order was given to weigh and stand off, and the night was spent by the ship in doing magnetic work, as fortunately the middle of Robertson Bay was clear of ice.

At 3.30 A.M. the moraine was again approached, and the watch that had been landed to work on shore were re-embarked.

*Feb. 18 and
19, 1911.
Cape Adare.*

briefly
lare.
depôt
ward's
l. Ice
mpbell
finding
t here,
ry and
he west
ould be
on Bay,
ered in
his hut

stores
sible, a
ry pack
munica-
e 18th;
n being
ous day,

off, and
as for-

and the
barked.

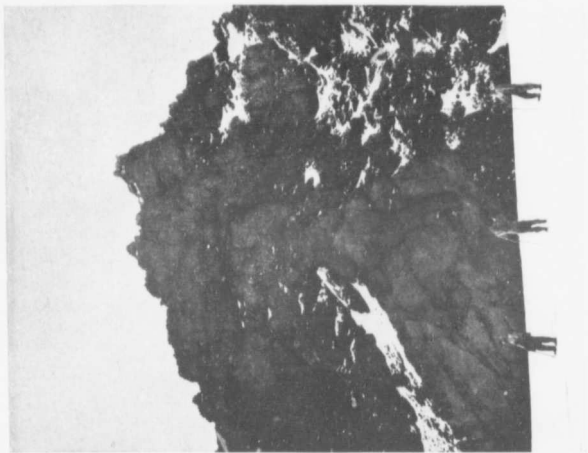

SOUTH FANG, OLD CRATER



HIGHEST CAMP IN ANTARCTICA—ACTIVE CRATER

Feb. 20, 2
1911. t
N

ter, to try at
North Cape.

Her orde
as the coal st

Six A.M.

bay. All ha
prepare for l
fore they wer
blowing from
to get up, so
lower topsails

Blink appe
to keep away

At noon c
after the ship

Feb. 21, the
1911, 68° 41' was
S., 168° 20' ing
E. wes

steam was agai
rapidly and the
fathoms and co
again.

Bruce in th
mountains, and
raise

Feb. 22, raise
1911, 66° 10' berg
S., 164° 30' pack
E. shor

seen.

Though sev
had had the go
North Cape, so

This new co
been christened (

Inniskilling Drag

The land wa

Feb. 20,
1911. An adieu to Campbell's little party was hooted on the syren and the *Terra Nova* steamed to the N.N.W., in a calm, but with a rapidly falling barometer, to try and get round the pack that always extends north of North Cape.

Her orders were to explore to the west of North Cape as far as the coal supply allowed.

Six A.M. found her clear of the pack off the entrance to the bay. All hands set to to clear up the decks, batten down and prepare for bad weather, and it was well on in the forenoon before they were able to get any rest. By noon a strong wind was blowing from E.S.E. and freshening, and the sea was beginning to get up, so fires were banked and she was snuggled down to lower topsails.

Blink appearing on the port hand, course was altered to north to keep away from it, when snow obscured everything.

At noon on the 21st course was altered to W., and shortly after the ship ran very close to an iceberg which showed us that the range of vision, estimated at half a mile for ice, was considerably less than had been thought. During the afternoon she crossed Ross's track, the most westerly track in this sea up to date. At midnight steam was again put on the engines, the wind and sea having died rapidly and the weather cleared. A sounding was taken in 1435 fathoms and course altered to the S.W. to close S. Victoria Land again.

Bruce in the afternoon watch picked up some snow-capped mountains, and after this more peaks and lower land were quickly raised above the horizon, and a large number of ice-

Feb. 21,
1911, 68° 41'
S., 168° 20'
E. bergs appeared ahead. The ship was brought up by pack at 9 P.M. which stretched between her and the shore and parallel to the coast, as far as could be

seen.

Though several attempts had been made, no ship previously had had the good fortune to get in sight of the coast west of North Cape, so the luck of the *Terra Nova* was in this season.

This new coast-line discovered by Lieutenant Pennell has been christened Oates Land, after Captain L. E. G. Oates of the Inniskilling Dragoons.

The land was tantalisingly covered in cloud. Nothing could

be done till the morning, and so the night was spent trawling and swinging for variation. A sounding gave 178 fathoms. The trawl was particularly interesting and made ample amends for the delay. As soon as it was light enough to see, we tried to close the land as the pack did not look especially heavy. Clouds still hid all except the lower land.

An hour and a half showed the futility of attempting to get through, and at 5 A.M. the attempt was given up, the ship being then 8000 yards from the end of a glacier tongue and in 134 fathoms of water. This tongue appeared to run down from snow-covered rounded hills, while behind it a rugged range of hills ran down to a point, apparently forming the eastern point of a large bay, as away to the west could be seen high cliffs with outcroppings of rock, but everything in that direction was much obscured by mist or haze. The ship's position, fixed by sun and moon, was $69^{\circ} 43' S.$, $163^{\circ} 17' E.$

Forty-seven icebergs could be counted from this spot, all being in the pack and probably mostly aground. This trend of the land to the northward would well account for the hang of the pack and icebergs north of North Cape.

At 8 A.M. the ship started to skirt the pack to the westward, noting what details could be made out of the coast, which were not many. The routine now was for Rennick to sound every forenoon and middle watch, and if in comparatively shallow water, as often as time could be spared. The sounding-machine was worked by hand, and on many nights was a cold and patience-trying job.

As she worked westward the pack pressed the ship out from the land, and in the afternoon a light fog and snow came down again. In the middle watch it blew a strong wind from the S.E., with thick snow, and she was hove to.

The snow stopped about 8 A.M., but the day was dull and one could not see far. Course was shaped S.S.W. and by 2 the *Terra Nova* was stopped by pack with what appeared to be a miniature archipelago close to the southward. These turned out to be icebergs, probably aground, and some of large size, but when this was discovered the weather brightened and a cliffy coast-line was

Feb. 23,
1911, $69^{\circ} 20'$
S., $162^{\circ} 40'$
E.

Feb. 24,
1911, $69^{\circ} 4'$
S., $161^{\circ} 19'$
E.

Feb. 25,
1911, $68^{\circ} 50'$
S., $159^{\circ} 11'$
E.

FEBRUARY

ing and
s. The
nds for
to close
uds still

g to get
ip being
l in 134
rn from
rugged
ly form-
y to the
pings of
l by mist
was 69°

spot, all
trend of
hang of

westward,
ich were
nd every
shallow
-machine
patience-

out from
and snow
it blew a
, and she

dull and
and by 2
what ap-
se to the
rgs, prob-
when this
st-line was



THE SUMMIT OF MOUNT EREBUS

seen to the S. V
 was soon seen
 water extended
 line of pack w
 154 fathoms tl
 of finding anot
 of pack, thoug
 by it.

At 5 P.M.,
 be hopeless, the
 grew heavier as
 this had closed
 to move at all.
 was not free fr
 stream in these v
 ant neighbours i

As the sun g
 in the sunshine w
 parts of it were
 to be off a point
 western end of a
 and rugged, half
 the chief feature
 high, but this is
 scured in clouds a
 be got when the
 There was no m
 5 A.M., when Chee
 after the ship was
 without unusual di

After taking b
 the pack we ran to
 on the

Feb. 26,
 1911, 68° 57' 2 P.M.,
 S., 158° 53' ward, tl
 E. trend to
 was being taken on
 in a most extraordi
 quite an exciting ar
 naturally ended by t

seen to the S.W. Following the pack along towards the land, it was soon seen that there was clear water inside the pack. This water extended, apparently, up to the land, and at one place the line of pack was not more than a mile broad. After sounding in 154 fathoms the ship was worked into the pack with high hopes of finding another place like Robertson Bay, which is often clear of pack, though the entrance is usually more or less guarded by it.

At 5 P.M., after an hour's struggle, the attempt was seen to be hopeless, the ship was only a third way through, and the pack grew heavier as she advanced. A light wind had sprung up and this had closed the pack, so that the ship was caught and unable to move at all. This was very disappointing and the position was not free from anxiety as, undoubtedly, there is a fair tidal stream in these waters, and grounded icebergs do not make pleasant neighbours in such circumstances.

As the sun got low, the day improved, the clouds broke, and in the sunshine we had a good view of the land, though the upper parts of it were always shrouded in cloud. The ship appeared to be off a point (or angle) in the coast, apparently forming the western end of a large bay to the east of us. The coast was steep and rugged, half bare rocky points separated by glaciers being the chief features. The hills behind did not appear to be very high, but this is only guess-work, as the higher land was obscured in clouds all the time and only occasionally a glimpse could be got when the clouds partially lifted in one spot or another. There was no movement in the ice in respect to the ship till 5 A.M., when Cheetham reported a general easing up, and shortly after the ship was able to turn and work out to the northward without unusual difficulty.

After taking bearings and making sketches from the edge of the pack we ran to the northward and northwestward, with pack on the port hand and the coast beyond the pack till 2 P.M., when the coast made a sharp bend to the westward, though the edge of the pack still continued to trend to the northward. While one of the soundings was being taken on this day a rorqual fouled the sounding wire in a most extraordinary manner, and for a short time there was quite an exciting and very novel sport of playing whale, which naturally ended by the wire parting.

Feb. 26,
1911, 68° 57'
S., 158° 53'
E.

This was the last we saw of the land, the pack not being finally cleared till in Lat. $64^{\circ} 23'$ S. Many times false hopes were raised by the ship running into clear water and being able to turn west and even south of west towards where C. Hudson is marked on the charts, but invariably it was only a few hours before she would be turned and, as a general rule, each noon position was east of the previous one. On the whole, after leaving the coast, the floes were of a less formidable character than those found off the north shore of Victoria Land, but the interspaces were filled with slush or else frozen over with new ice. This made pack that earlier in the season would have been easily negotiable now absolutely impassable. The nights also were drawing out, and after dark the first appearance of pack had to be the signal to heave to till daylight, which often meant till 6 A.M., as the morning twilight was found very bad for picking a way through the pack.

The sea was now frozen over in the sort of large lakes or pools of still, open water that were found in this sea, and though this ice was never more than a few inches thick, it made a considerable difference to our speed.

On March 2, while working through fairly loose pack, the wind that had been light westerly turned to E.N.E., with the immediate effect of closing the floes in, and the ship was completely held up. During that night the wind shifted again to the southward and so topsails and foresail were set. It was merely waste of coal to try and steam through this ice, but the steady pressure of the ship under sail let her gradually, though very slowly, work through; often held up by a floe for an hour or more, in the end she would manage to turn it and run ahead half a ship's length or so. This meant that in her wake was generally to be found a small pool of water clear of ice.

A number of whales (Lesser Rorquals) were in this pack, and they soon discovered this clear water and took advantage of it to come and blow; as there was not room for them to come up in the ordinary way, they had to thrust their heads up vertically and blow in a sort of standing-on-their-tails position. Several times one rested its head on a floe, not twenty feet from the ship, with its nostrils just on the water-line; raising itself a few inches, it would blow and then subside again for a few minutes

1911]

to its original men amused th other missiles. The grooves c enough to cou taches could be flipper.

Fortunately action, and so t

March 4, men
1911, $67^{\circ} 11'$ the s
S., $160^{\circ} 47'$ eased
E. was a

The ship pa: (one

March, 5
1911, $66^{\circ} 37'$ sunny
S., $161^{\circ} 42'$ clouds
E.

At
39' E., she cleared
albatross were ro
of her.

The next fort
windward, the w
west and generall
much stiffer than e

To the seama.
a never-failing sou
ship in a heavy sea
being, instead of b

The albatross
ure; while south of
noticed by Dr. Wi
ship.

On the 22nd,
Islands, the long h

March 22,
1911, $56^{\circ} 9'$ we mad
S., $159^{\circ} 15'$ again rai

E. The
during a
the ship was heeling

1911]

to its original position, with its snout resting on the floe. The men amused themselves by pelting it with little bits of coal and other missiles, of which it appeared to be entirely unconscious. The grooves on their throats were plainly seen, quite clearly enough to count accurately; and sometimes even their moustaches could be distinctly made out, as also the white band on the flipper.

Fortunately (or unfortunately) the whale gun was out of action, and so there was no necessity to try and procure a specimen for biological purposes. Whales kept close to the ship till noon on the 4th, when, the pack having eased up, steam was again put on the engines and she was able to make appreciable way.

March 4,
1911, 57° 11'
S., 160° 47'
E.

The ship passed only some ten miles west of Young Island (one of the Balleny Group), but although it was a sunny day all the Balleny Islands were covered in clouds, and no useful bearings could be taken.

At last, on March 8, when in 64° 23' S., 161° 39' E., she cleared the last of the pack, and in half an hour sooty albatross were round the ship, a sure sign that no pack was north of her.

The next fortnight was a struggle for the ship to keep to windward, the wind obstinately holding to the north side of west and generally blowing hard. Although so light, she was much stiffer than expected.

To the seaman of the present day used to iron ships it is a never-failing source of surprise and delight to see a wooden ship in a heavy sea. How nicely she rides the waves, like a living being, instead of behaving like a half-submerged rock.

The albatross and other deep-sea birds were a great pleasure; while south of Lat. 60° the pretty Hour-glass dolphin (first noticed by Dr. Wilson in the *Discovery*) was often round the ship.

On the 22nd, when ninety miles south of the Macquarie Islands, the long hoped for fair wind came at last and held till we made Stewart Island. On the 23rd steam was again raised.

March 22,
1911, 56° 9'
S., 159° 15'
E.

The pumps had been a nuisance throughout, and during a gale on the 24th the trouble came to a head: the ship was heeling between 40 and 45 degrees and jumping

[MARCH

ing finally
opes were
ble to turn
is marked
before she
osition was
; the coast,
e found off
were filled
made pack
otiable now
ig out, and
e signal to
s the morn-
hrough the

ge lakes or
and though
made a con-

se pack, the
3., with the
nd the ship
ght the wind
topsails and
f coal to try
of the ship
ork through-
id she would
or so. This
a small pool

in this pack
k advantage
hem to come
eads up ver-
osition. Sev-
feet from the
g itself a few
few minutes

about considerably, and only a little water could be got through the engine-room pumps. The hand pump had been kept going all night, but during the morning also choked, and as soon as there was a little water in the well, it lifted a plate in the engine-room during one of the ship's bad heels and let all the ashes and coal down into the well. Both bunker doors had to be shut and could not be opened with safety; engines were stopped and steam kept for the bilge pump, whose suction was with great difficulty kept partially free by Mr. Williams. He kept a perforated enamel jug on the end of the suction, and stopping the pump every two or three minutes as the suction choked, removed and cleared the jug, replaced it and then restarted the pump; this process having to be kept up the whole time the hand pumps were being seen to. To accomplish his object Williams had to lie flat on the boiler-room plates, and when the ship listed to starboard, stretch right down with his head below the plates and clear as much coal away from round the suction as possible. This often meant that the water surged back before he could get his head out, and there can be few nastier liquids to be ducked in than that very dirty bilge-water.

Meanwhile for the hand pumps Davies had to take off the bottom lengths of the suction pipes, lift them, and clear them from below. To do this the flange rivets had to be bored out, and it took eight hours' incessant work to finish the job.

During the re-fitting at Lyttelton pumps and everything connected with them were thoroughly overhauled in all respects and never gave serious trouble again.

Paterson Inlet was made on March 28 and Lyttelton on April 1.

Throughout all her cruise the scientific side of the ship's work was undertaken as follows: Lillie had all the biological work and Rennick was solely in charge of the soundings, and it can be safely said that neither of them missed a single opportunity that offered;

Meteorological Log: Drake;

Zoological Log: Bruce;

Magnetic Log and Current Log: Pennell;

while the officer of the watch, at the time, kept a general lookout for anything of interest that might occur.

1911]

Lyttelton,
April 1—
July 20.

gone
em
surv
done in the tim
winter's cruise;
Here we sl
Mr. J. J. Kins
the Expedition i

The ship aga

July 10—Oct.
10, 1911.
Winter
Cruise.

cruise
Kings
treme
H
swell from the T
Pacific to the eas
weather. The rc
plankton nets ov
were always taken
of the day or nigh
lection as obtained

Occasionally a
to take in fresh pr
for the night.

Lillie gave a s
aroused the great
to break the monot

Rennick and M
(most generously I
work the Lucas sou
sounding efficiency.

Sounding work d
the day when it is un
—suitable for work
wind was easterly, no
drift; if westerly, th
(the extreme north-e

*Lyttelton,
April 1-
July 10.*

The ship lay at Lyttelton for three months, undergoing a general and thorough refit. Rennick was employed the whole time in plotting as much of the surveying work carried out in the south, as could be done in the time, and in preparing the charts for the forthcoming winter's cruise; while Bruce looked after the refit.

Here we should like to take the opportunity of thanking Mr. J. J. Kinsey for the great trouble he always took to help the Expedition in every way that lay in his power.

WINTER CRUISE

The ship again left Lyttelton on July 10 for a three months' cruise, to carry out surveying work round the Three Kings' Islands and between this group and the extreme north of New Zealand.

*July 10-Oct.
10, 1911.
Winter
Cruise.*

Hereabouts rather troubled waters prevail, as the swell from the Tasman Sea to the west meeting that from the Pacific to the east often causes a confused swell even in calm weather. The routine was to sound all day and have Lillie's plankton nets over all night, while opportunities for trawling were always taken as they occurred, Lillie being ready any hour of the day or night. On the whole a very good biological collection as obtained.

Occasionally a visit was paid to Mangonui on the east coast to take in fresh provisions, but, as a rule, the ship was hove to for the night.

Lillie gave a series of popular lectures on evolution, which aroused the greatest interest fore and aft and did a great deal to break the monotony of the time.

Rennick and Mr. Williams very ingeniously adapted a motor (most generously lent by Mr. Kinsey from a motor-boat) to work the Lucas sounding machine, which quite trebled the ship's sounding efficiency.

Sounding work does not, as a rule, provide exciting incidents, the day when it is undertaken coming under one of two headings—suitable for work or unsuitable. On unsuitable days, if the wind was easterly, nothing could be done except to heave to and drift; if westerly, there was good anchorage inside North Cape (the extreme north-east point of New Zealand), and the whole

company were on these occasions very thankful for the quiet days in the ship, in comparison with the tossing about experienced in easterly gales. Mr. Williams was also able to take advantage of these days to clean boiler tubes.

The time away was strictly limited to the period covered by the insurance of the ship, and so, on September 22, she had to leave for Lyttelton. On the way down she called in *Bay of Islands*, at Russell, Bay of Islands, to take in fresh provisions and pick up her mail. Three days were spent here waiting for the mail and were much appreciated by everyone, as it is an exceedingly pretty and, historically, very interesting spot. Rennick without delay set about cleaning and painting the ship so that she might be presentable for Lyttelton, though frequent showers of rain did not help him.

Lillie and a companion walked over the peninsula to the tiny little Bay of Wangamumu, where there is a small whaling station belonging to Messrs. Jagers and Cook. After a delightful walk through the bush, which took some seven or eight hours instead of three or four as expected, they were lucky enough to find Mr. Cook there himself, for he had arrived from the Southern Ocean only a few hours previously, and was preparing to commence whaling round this station.

Lillie was able to make arrangements to stay with them for a month.

On Thursday, the 28th, the *Terra Nova* weighed and proceeded south, calling at Wangamumu on the way, where Lillie was landed with all his paraphernalia for collecting and preserving specimens.

The ship arrived off Kaikoura at daybreak on the 8th and, being now close to home and with three days' grace, was able to put in two days' sounding on the hundred fathom line and so to fill up a rather serious blank on the charts. The coast scenery here, on a fine day, is magnificent, as the seaward Kaikoura mountains run close to the coast and there are very many striking snow-capped peaks in the range.

On October 10 the *Terra Nova* was once more berthed alongside the wharf at Lyttelton. It is only fitting here to acknowledge the real hospitality shown the Expedition by New Zealand. From the Prime Minister downwards all were anxious to help, and the extent of this help received both from individuals

Bay of Islands,
Sept. 24-28,
1911.

Kaikoura,
Oct. 8, 1911.

1911]

and Governn
ship's party,
as soon as th
took on the d
church volunt
gentlemen we

The ship
time was just

the
har
wo
Lyttelton,
Oct. 10-Dec.
15, 1911.

arrived some
joying themsel
teen Siberian
Everything tha
been done befo
debt of gratitu
army, in whose
For some time
rocking-boxes t
use by the motio
with them, had
had only seven
on the foremost
the open air.

The dogs tra
of the different
took every possil
most happy resul

Mr. James l
charge of the mu

Lillie had a v
a good many wh
the Humpback.

Potts in the Sou

fortunate in obtaini

The program

and according to
orders to the ship

and Government departments can only be fully realised by the ship's party, who found all difficulties smoothed away for them as soon as they arose. Dr. John Guthrie, M.D., of Lyttelton took on the duty of honorary doctor and Mr. P. Strain of Christchurch volunteered as honorary dentist. The services of both gentlemen were frequently and gratefully invoked.

The ship was rather over two months at Lyttelton, and the time was just sufficient. Rennick was able to finish the chart of the Three Kings and the ship's soundings by working hard at it, although the time was very short for such work.

*Lyttelton,
Oct. 10-Dec.
15, 1911.*

The mules, given by the Indian Government, had arrived some weeks before the return of the ship and were enjoying themselves in the fields on Quail Island, while the fourteen Siberian dogs from Vladivostock arrived during October. Everything that care and foresight could do for the mules had been done before they left India, and the Expedition owes a deep debt of gratitude to Lieutenant George Pulleyn of the Indian army, in whose care they were, for the trouble taken over them. For some time before leaving India they had been exercised in rocking-boxes to develop the muscles especially brought into use by the motion of a ship; and their equipment, which was sent with them, had been thought out with the greatest care. As we had only seven mules, the stables were built over the fore-hatch on the foremost side of the ice-house, so that they all were in the open air.

The dogs travelled unattended from Japan, and the officers of the different ships in which the mules and the dogs travelled took every possible pains to keep them in good health, with the most happy results in both cases.

Mr. James Dennistoun joined the expedition here to take charge of the mules on the way south.

Lillie had a very fairly successful month at Wangamumu, as a good many whales were caught, all however, of one species—the Humpback. On his return from there he went off to Mount Potts in the South Island, collecting fossil plants, being fortunate in obtaining some specimens of the early Mesozoic flora.

The programme for the cruise as far as could be foreseen and according to the outline given in Captain Scott's sailing orders to the ship was:

1. Pick up Campbell and party about January 1 at Cape Adare.
2. Re-land them in the vicinity of Wood Bay.
3. Relieve the geological party about January 15 at Granite Harbour.
4. Land mules, dogs, stores, &c., at Cape Evans.
5. Lay out various depôts according to the orders to be received at the Hut, in readiness for the next season's work.
6. Consistently with carrying out the above, to make biological collections, sound, and carry out other scientific work to as large an extent as possible.

SECOND VOYAGE

At daybreak on December 15 the ship slipped and proceeded with mules, dogs, and all relief stores on board. This year was the year of transport workers' strikes at home, and it was only the extreme energy and determination of our manager, Mr. Wyatt, and the great consideration shown by the shipping companies that enabled the stores to be shipped out in time. Until Christmas Day we had a high barometer and fine weather, with fairly light but continuous southerly winds. This made our progress slow, but the fine weather more than compensated for that.

Rennick sounded twice a day while on the New Zealand continental shelf and once a day afterwards, except for two and a half days round about Christmas, when the weather prevented this work being done.

The motor now worked without a hitch; without it the necessity of crossing the Southern Sea quickly, so as to save the animals, would have allowed very few soundings to be taken. The smooth sea also allowed the mules to be moved in their stalls, so that the stables could be properly cleaned out and thoroughly disinfected.

The Sunday before Christmas, just as we were going to lunch, Nigger, the cat, fell overboard. He had been baiting the dogs on the poop, got uncomfortably close to one and jumping to avoid the dog, went overboard. Fortunately it was an exceptionally calm day; the sea boat was lowered, and Nigger, who swam pluckily,

*Dec. 24,
1911, 60°
39' S., 178°
39' W.*



[DECEMBER

at Cape

at Granite

rs to be re-
xt season's

make bio-
er scientific

d proceeded
is year was
home, and
mination of
onsideration
enabled the
ay we had a
t continuous
but the fine

Zealand con-
r two and a
er prevented

out it the ne-
save the ani-
taken. The
their stalls.
d thoroughly

oing to lunch.
ing the dogs
to one and
ard. Fortu-
lay; the sea
vam pluckily,

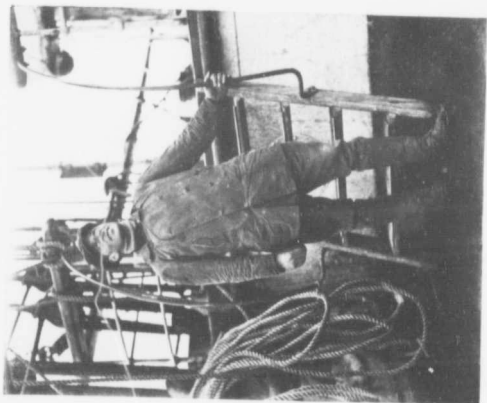

LIEUT. BRUCE



LIEUT. PENNELL WITH A PRISMATIC COMPASS

was picked
after the
was taken
little brand

The fir
the first be

*Dec. 26,
1011, 63°
31' S., 173°
23' W.*

After o
mules were

*Dec. 29 and
30, 1011, 66°
46' S., 177°
48' W.*

other obstru
nately there
being moved

The decl
kept for the
sent up from
inclined to ju
his outings a
him and man

Every day
a run round t
in the ice they
excitement to

Being held
for work of d
nets over, tryi
if the sun cor
the landing co
of the ship's irc
with salt water
no knowing wh
water.

During the
the morning w
gines and the sh

was picked up and the ship on her course again twelve minutes after the accident. He was quite benumbed with the cold, but was taken down to the engine-room and well dried, given a little brandy to drink, and by the evening was all right again.

The first berg was passed on Christmas Day in $61^{\circ} 31' S.$, and the first belt of pack on the 26th in $63^{\circ} 59' S.$ It was not, however, till the following evening that the real pack was met, and in the dog watches of the 28th it began to get heavy, eventually holding the ship up at 1 A.M. that night.

*Dec. 26,
1011, 63°
31' S., 173°
23' W.*

After once getting in the pack until they were landed, the mules were exercised at least twice, generally three times a week.

*Dec. 29 and
30, 1011, 66°
46' S., 177°
48' W.*

They were walked round and round the main hatch and nearly all of them used to take the opportunity to roll, which they greatly appreciated. With the numerous ring bolts, combing of the main hatch and other obstructions, there was a certain amount of risk; fortunately there was no accident and the benefit they derived from being moved about justified the risk being taken.

The deck was always well covered with ashes, which were kept for the purpose instead of being thrown overboard when sent up from the boiler-room. Two or three of the mules were inclined to jump about a bit; Lal Khan, in particular, enjoying his outings a little too much, but Bruce always took charge of him and managed to keep him well under control.

Every day after leaving New Zealand the dogs were given a run round the upper deck, and whenever the ship was stopped in the ice they were exercised on a floe, which afforded plenty of excitement to the men as well as to the dogs.

Being held up in the pack always gives a good opportunity for work of different sorts to be done. Lillie has his plankton nets over, trying different depths; Rennick always sounds; and, if the sun comes out, observations for variation are taken with the landing compass on a floe outside the range of disturbance of the ship's iron; and, if a floe with ice that has not been splashed with salt water is near enough, the ship is watered, as there is no knowing when the next opportunity may occur to obtain fresh water.

During the 30th the floes were visibly breaking up, and in the morning watch of the 31st steam was again put on the engines and the ship able to make slow but steady progress.

In the early hours of the new year the pack was left, and no more pack was met till the ship got to within five or six miles of Cape Adare at 9 A.M. on the 3rd.

Jan. 1, 1912,
68° 44' S.,
178° 55' E.

Jan. 3 and 4,
1912. Off
Robertson
Bay.

Here very heavy pack was found and Robertson Bay was full of it, but by waiting for the chance she managed to get within a mile of the moraine on which the hut is built by 11.30; all inside this was heavy pack swiftly moving with the tidal stream. Nothing could be done, and with the satisfaction of seeing people moving about near the hut, we had to haul off to the centre of the entrance, where there was now a space of clear water. While waiting, Lillie got a satisfactory trawl in fifty fathoms—the first of the season.

At 4 P.M. the water on the north side of the moraine cleared sufficiently to allow of an attempt at landing, and after an hour's pushing through the pack, she anchored close in, in seven fathoms.

Rennick and Bruce immediately went on shore with the cutter and whaler, and in spite of a nasty swell, which was breaking on the beach, were able to embark some of the stores.

In an hour and a half, however, the boats had to return, as the pack was setting towards the ship, and she had to weigh at once; it was not till 1 P.M. the next day that the pack gave signs of easing up again, and the ship took till 4.30 to work her way through and anchor again in the same position. The swell had now died down, and in two and a half hours Campbell and all his party, their collections, and all necessary stores were on board; just in time, for the pack was again setting on the ship.

Robertson Bay is not a nice place from the seaman's point of view. The tidal streams are strong, the pack ice heavy, there are very many grounded bergs about, and gales are frequent and fierce, while the uneven bottom suggests the likelihood of unknown pinnacled rocks. It was with great satisfaction, therefore, that we left the bay with Campbell's party on board in excellent health and spirits.

More pack was found lying off the coast of South Victoria Land and kept the ship well off shore till about forty-five miles E.S.E. of the extremity of the Drygalski Barrier, when it became sufficiently loose to let her turn in towards the Drygalski and work through it. With hopes alternately raised and lowered as the pack

Jan. 7, 1912,
75° 15' S.,
168° 37' E.

1912]

ceased up o
of the Bar
of the 8th
what is nov
Coves.

The ge
immediately
a depôt sled
miles from 1

The ship

Jan. 10,
1912, 76° 3'
S., 165° 55'
E.

she arrived o

The pros
but heavy pa

Jan. 12,
1912, 76° 43'
S., 167° 12'
E.

foi

plankton. In
diatoms that t
as they are pu
through the n
useless many
be favourable.

Till Februa
ice was found

Jan. 13-Febr.
4, 1912. In
or near
McMurdo
Sound.

Birc
thro
was
the l

being caught in
ever there appe
towards Granite
appeared as if t
every time in re
had gone out.

eased up or became heavier, the ship at last got on the north side of the Barrier and into clear water; and during the first watch of the 8th was secured alongside the sea ice at the entrance to what is now called Arrival Bay, about six miles north of Evans Coves.

The gear and a month's depôt for Campbell's party were immediately disembarked, and with hands from the ship to haul a depôt sledge, he was left on a moraine about one and a quarter miles from the ship.

The ship slipped immediately her party returned, and meeting a good deal of fog and snow had some difficulty in working through the pack on the way out, being eventually held up during the forenoon of the 10th and kept there for thirty-six hours; but in the end she arrived off Beaufort Island during the afternoon of the 12th.

The prospect was not encouraging, as there was nothing but heavy pack in the direction of Granite Harbour and across the whole entrance to McMurdo Sound. It was, however, a glorious day, and the opportunity was taken to swing ship for magnetic constants, take observations for variation on the ice, sound, and try to collect plankton. In the Antarctic seas the water is often so full of diatoms that the fine meshes of the plankton nets choke as soon as they are put over. This, by stopping the passage of water through the net, prevents it catching anything and so renders useless many opportunities for collecting that would otherwise be favourable.

Till February 4 nothing could be done. On January 13 fast ice was found to extend as far north as the southern end of Bird Peninsula; and, when it was possible to work through the pack towards Granite Harbour, fast ice was found on the 23rd to extend thirty miles from the head of this inlet.

These three weeks were one long succession of being caught in the pack and struggling to get out again. Whenever there appeared to be any change, the ship would steam over towards Granite Harbour or Cape Evans to look; for often it appeared as if the ice in the strait was really breaking up, but every time in reality it was found that only comparatively little had gone out.

Jan. 10,
1912, 76° 3'
S., 165° 55'
E.

Jan. 12,
1912, 76° 42'
S., 167° 12'
E.

Jan. 13-Feb.
4, 1912. In
or near
McMurdo
Sound.

The time, however, was not wasted: whenever in a workable depth, with steam up, Lillie had his trawl out and so got six or seven trawls. Rennick got a number of soundings, though of necessity not in any particular line, and there were several opportunities for swinging ship and observing variation on fast ice, while an interesting series of Giant Petrels was obtained, ranging from white to the comparatively dark varieties.

Mather, who had taken great trouble in New Zealand to perfect his taxidermy, skinned all the ship's specimens.

At last, on February 4, the ship was secured alongside fast ice off Cape Barne. Atkinson came off with a dog team and reported all well, and was shortly followed by Meares and Simpson. They informed us that the ice was bad between the ship and shore, and consequently did not stay long, but took the mails with them when they left.

During the next two days two miles of ice went out in a gale, and in the first watch of the 6th the ship was at last secured alongside fast ice, with safe ice between her and Cape Evans.

*Feb. 6-14,
1912. Off
Cape Evans.*

The dogs went ashore at once, the mules were hoisted out early the next morning, and soon were safely ashore, after being on board fifty-four days. It says much for Dennistoun's care of them that they landed in such good condition.

Sledging the stores on shore was commenced at once; but it was two and three-quarter miles to Cape Evans (i.e. five and a half miles on the round trip), so that the work was necessarily slow.

The unloading continued steadily till the 14th, with a break in the middle when a gale took another mile of ice out and so made work much quicker; but on the 14th the ice started breaking up and yet did not go out; nothing could be done, and as after a day no change took place the ship crossed over the Sound to Butter Point to see conditions in that direction. There were still nineteen tons of stores, including some coal, to be landed, but all the essentials were ashore.

At Butter Point a note from Taylor (in charge of the geological party) was found, saying that his party had camped there and gone on the previous day. Following the coast south, this party was observed on the Blue Glacier, and they were soon on board, all well. It was fortunate that Taylor had realised early the impossibility

*Feb. 15, 1912.
McMurdo
Sound.*



FEBRUARY

workable
got six or
though of
ral oppor-
a fast ice,
ned, rang-

celand to

gside fast
m and re-
and Simp-
the ship
the mails

in a gale,
was at last
between her

rules were
ly ashore,
or Dennis-
tion.

ice; but it
five and a
necessarily

h a break
out and so
d breaking
d as after
Sound to
were still
ed, but all

f the geo-
mped there
g the coast
ie Glacier,
t was for-
possibility

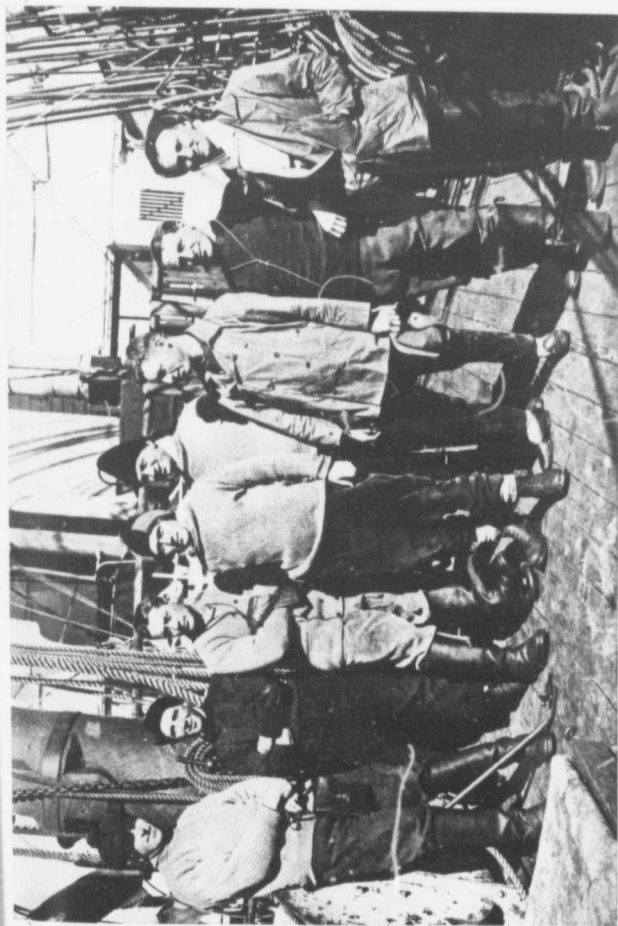

THE OFFICERS OF THE 'TERRA NOVA,' 1912 VOYAGE

Left to right—Mr. Dennistoun, Ro'sun Clegham, Lt. Rennick, Paymaster Deake, Engineer Williams, Lt. Fennell, Lt. Bruce, Biologist Lillie

of the ship
south over
to leave in
Shortly
blow. Ow

Feb. 19,
1912, 75°
27' S., 166°
49' E.

pack in she
her course
belt of pack

The fol

Follow

heavy and
the ship wa
Drygalski,
broad and
this belt wa
of the ice th
a third of a
pack.

'The win
and soon af
done but to
sible, and lo
storm force
yards.'

The storm
snow, when M

The open
and though
water) could
out of her rea

The wind
the whole pac
became imper

in the cul-des
Fortunate

ing it, and so

of the ship reaching Granite Harbour and so had beaten a retreat south over the piedmont. His specimens he had been compelled to leave in a depôt at Granite Harbour.

Shortly after they were picked up it came on to snow and blow. Owing to the weather it was impossible to land this party at Cape Evans, so the ship turned north to pick up Campbell's team. Course was shaped direct for the extreme of the Drygalski Barrier, and the ship ran, with considerable pack to the east of her and loose pack in shore, until heavy ice ahead forced her to turn back on her course some twelve miles and then work through the eastern belt of pack.

Feb. 19,
1912, 75°
27' S., 166°
40' E.

The following extract is from the ship's journal:

'Following the edge of the pack north, it was seen to be very heavy and the blink gave no sign of open water inside it until the ship was east by north thirty-five miles from the end of the Drygalski, when there was a belt of pack some two miles broad and clear water inside, at any rate for some distance: this belt was entered at 2.30 P.M., and it shows the heaviness of the ice that she was not clear till past 9 o'clock (a speed of a third of a knot), although it was comparatively loose-looking pack.

'The wind was rising as she worked through this strip of pack, and soon after it came on to snow heavily. Nothing could be done but to remain under easy steam, to avoid the floes, if possible, and look out for bergs. Before midnight it was blowing storm force and objects were visible at only a few hundred yards.'

The storm continued for two days, the latter half without snow, when Mount Melbourne showed up in great beauty.

The open water the ship was in was about six miles broad, and though across the pack another lead (or possibly open water) could be seen, five miles or so distant, yet it was absolutely out of her reach.

The wind was steady in direction from the south-west, and the whole pack and ship drifted slowly but surely north until it became imperative to regain the open sea to avoid being caught in the cul-de-sac of Lady Newnes Bay.

Fortunately the retreat was open and the wind fair for taking it, and so on the 21st the ship had regained her freedom of

Feb. 21,
1912, 75° 0'
S., 169° 10'
E.

action, but was no nearer relieving Campbell. That evening the storm eased down and course was again shaped for the Drygalski Barrier, with the hope that the ice which had previously barred her way might have drifted past the end of the Barrier. The pack (now on the starboard hand) was followed south as closely as possible, though snow often shut in everything to a ship's length and compelled her to stop till it was clear enough again to see where she was going. Gradually she was able to alter more to the west and north of west, until in the middle watch (23rd) she had rounded the southern end of the pack, some 20 miles south of the Drygalski Barrier, and was steering north through light pancake ice with, of course, the heavy pack again to the eastward of her. The pancake ice gradually became heavier, but she was able to make two or three knots at sixty revolutions.

Tempted on by what appeared to be water sky ahead, she rather unexpectedly came to a dead stop about 4 A.M. and could not even go astern in her wake, as the pack east of her was pressing in towards the coast and so consolidating the pancake ice she was in. At the same time the weather cleared and showed the extremity of the Drygalski Barrier to be fifteen miles due north. The water sky proved to be a myth.

After six hours the pressure eased and the *Terra Nova* was able to turn, taking, however, four hours' struggle to do so, and it took another twenty-six hours to escape from the ice which, on the day before, she had taken three hours to pass through. The alternative of leaving the ship in the ice and letting her drift with it past the Barrier was too dangerous to be more than thought of and cast aside, owing to the probable severe pressure that would be encountered while passing the Barrier itself.

The ship immediately proceeded to Cape Evans in order to report and to embark those going home, as it was probable that she would have to spend the remainder of her time trying to relieve Campbell.

As far as Cape Bird the ship passed through sea covered with pancake ice, and Ponting was able to get some very interesting photos of it in different stages of growth. Fortunately this ice only reduced her speed by about two knots.

After passing Cape Bird a strong southerly wind sprang up,

1912]

so that gr
but finally
ice having

Feb. 25,
1912. Cape
Evans.

The ga
watch on t

Feb. 28. Off
Castle Rock.

of stores th

The shi
one on sho
of the store
tween 2 A.M.
weather.

As soon
Nova Bay 24

Feb. 29,
1912, 77° 7'
S., 166° 25'
E. h. A th

and the ship
it in places wh

th
th
be

th
end of the D.
from her desti
hope.

The follow

All day o
tending fifteen
the Drygalski I
but very heavy,
merous and the
till heavy pack

March 1 and
2. Off Terra
Nova Bay.

so that great difficulty was experienced in making Cape Evans; but finally she anchored close in at 2 P.M. on the 25th, all the fast ice having gone out since she was last here. At 11 P.M. the gale lulled for a few minutes and a boat was sent ashore.

Feb. 25,
1912. Cape
Evans.

Simpson at once came off with the news that Lieutenant Evans was at Hut Point and seriously ill, and should be taken off as soon as possible.

The gale came on again at once, and it was not till the first watch on the 28th that the ship could secure alongside the fast ice about $\frac{1}{2}$ mile north of Hut Point and Atkinson and his party were able to bring Evans on board. The opportunity was taken to land two sledge loads of stores that would be useful at *Discovery* hut.

Feb. 28. Off
Castle Rock.

The ship at once proceeded to Cape Evans, and by every-

one on shore and aboard lending a willing hand the remainder of the stores (about nineteen tons) was landed in the boats between 2 A.M. and 7.30 A.M., in a perfect calm and beautiful weather.

As soon as the last boat came off, the ship left for Terra Nova Bay again. It was essential that Lieutenant Evans should have a doctor with him for a few days more and so Atkinson had to go in her, though it was quite likely that she might not be able to re-enter the Sound.

Feb. 29,
1912, 77° 7'
S., 166° 25'
E.

Conditions off Terra Nova Bay had not improved, and the ship ran up and down outside the heavier pack trying in places wherever a sign of weakness showed; but with always the same result, that after entering two or three miles through pack which gradually grew heavier she would be brought up. Once, indeed, she managed to work through to a position north-east seven miles from the end of the Drygalski Barrier, but even here she was 35 miles from her destination, and this was the last flicker of reasonable hope.

March 1 and
2. Off Terra
Nova Bay.

The following extract is from the ship's log:

'All day on outskirts of ice filling Terra Nova Bay and extending fifteen to twenty miles eastward from the extremity of the Drygalski Barrier. On the outskirts thin pancake and small, but very heavy, bay ice floes; the heavy floes becoming more numerous and the new ice heavier the farther the pack is entered, till heavy pack with interspaces all filled with snow slush forms

l. That
as again
hope that
ay might
ow on the
e, though
omped
she was
west and
l rounded
the Dry-
ncake ice
d of her.
as able to

head, she
and could
ck east of
so consoli-
same time
nity of the
water sky

Nova was
do so, and
ice which,
is through.
ng her drift
more than
re pressure
itself.
in order to
obable that
e trying to

covered with
interesting
tely this ice

I sprang up.

an impenetrable barrier; in places this year's pancake, consolidated and up to one foot thick, in thick slush, forms equally impenetrable barrier owing to its viscous nature.'

In the forenoon of the 3rd the ship was again headed for Cape Evans. From several miles north of Beaufort Island to nearly Cape Royds the ship was passing through pancake ice, refrozen into large solid sheets of very varying heaviness but often sufficient to reduce her speed fifty per cent. The wait at Cape Evans was very short; she was only delayed an hour embarking those members going home who had not been able to get on board before, together with Keohane, and then proceeded to Hut Point, where the ice had now broken away to within a quarter of a mile of the hut.

Atkinson and Keohane were landed and a few stores taken to the hut. The ship then ran for the Glacier Tongue to complete with water, and shortly after 10 P.M. (the 4th) proceeded again for Terra Nova Bay.

Although only twenty hours had elapsed between the time she passed Cape Royds, going south, and repassed it, going north, the ice had materially thickened, and between Cape Bird and Beaufort Island she forced through with considerable difficulty. The condition off Terra Nova Bay had, if anything, grown worse, and this time the ship was held up when 20 miles E.N.E. of the Barrier.

Finally, on March 7, taking into consideration the nature and extent of the pack and the time of the year, the conclusion was reluctantly come to that the ship could not reach Arrival Bay that season, and so she turned north.

The next day a sooty albatross was around the ship—a most welcome sight, proving the absence of pack to north of her; and from now on large numbers of deep sea birds were always round the ship.

On the 15th and 16th the *Terra Nova* passed up the north-east side of the Balleny Islands, closer than any other ship had been able to get, except Balleny himself; but either it was foggy or else it snowed so persistently, that nothing was seen of them except on the 16th, when the fog suddenly rolled away for two hours and, through a rift in the clouds, a glimpse of Buckle Island was

March 3,
1912, 70° 2'
S., 167° 26''
E.

March 4,
1912. Off
Hut Point.

March 7,
1912, 75° 5'
S., 168° 43'
E.

March 8, 73°
32' S., 174°
12' E.

March 16,
1912, 66°
44' S., 164°
48' E.

1912]

obtained—
sun on it, a
from anyth
the beautif
the vicinity,
when the fo
on the port
from the cl

Fires we
made, the p
Between
reached on S

March 24,
1912, 55°
51' S., 165°
49' E.

waves that loc
dense darknes
crests of the v
considerable a

The gale v
able to cinema
ster

March 26
and 27, 52°
20' S., 167°
35' E.

spei
with
nals, however,
sonable photog

At daybreak
desp:

April 1,
Akaroo.
we le

C
in Lyttelton aga
Zealand hospital

The season h
room departmen
difficulties in whi
were often dishea
as if everything w
Lieutenant Ev

obtained—part of the side of a snow-capped mountain with the sun on it, a rarely beautiful sight, appearing to be quite detached from anything to do with the earth herself. Before this one of the beautiful little snowy petrels had appeared, telling of ice in the vicinity, so the course was altered more to the northward and, when the fog lifted, icebergs and smaller bits of ice were seen on the port hand. It is seldom these little birds are found away from the close vicinity of ice.

Fires were put out on the 18th, a good offing having been made, the position being 64° S., 160° $12'$ E.

Between the 21st and the 23rd it blew hard, the climax being reached on Sunday night (the 24th), when a severe storm was raging, the most severe encountered by the ship during her whole commission. It is a wonderful sight to see a comparatively small ship in a storm, particularly at night; the marvellous way she rides over waves that look as if they must break on board, together with the dense darkness in the heavy squalls, relieved only by the white crests of the waves as they break, is a sight that makes up for a considerable amount of discomfort.

The gale was followed by two days' calm, when Ponting was able to cinematograph the birds feeding close under the ship's stern.

When off the coast of New Zealand a school of sperm whales was seen and followed for some time with the hopes of getting a photograph. The animals, however, were too shy for the ship to approach within reasonable photographic range.

At daybreak on April 1 the ship entered Akaroa harbour to despatch the telegrams with the season's news. Here we learned of Amundsen's success in his undertaking.

On the 3rd she was berthed alongside the wharf in Lyttelton again, and, needless to say, received with true New Zealand hospitality.

The season had in many ways been a hard one for the engine-room department, but they never failed the ship in any of the difficulties in which she found herself, and, although conditions were often disheartening, the hands kept as willing and cheerful as if everything was going well.

Lieutenant Evans and Drake went home on expedition busi-

*March 24,
1912, 55°
51' S., 165°
49' E.*

*March 26
and 27, 52°
20' S., 167°
33' E.*

*April 1,
Akaroa.*

ness, the members of the shore party who had returned dispersed to their respective duties in civil life, and the men who had joined in New Zealand signed off temporarily for the winter.

Refitting and laying up the ship was hurried on as rapidly as possible and, by the help of the New Zealand Government, arrangements were made for the ship's party to survey Admiralty Bay in the Sounds.

The party were boarded at an accommodation house near French Pass and worked from motor launches, these latter being fitted with the ship's Lucas sounding machines.

The party consisted of thirteen, including officers, and three hands remained in the ship at Lyttelton as ship-keepers.

This work lasted from June 10 to October 15, when it was necessary to return to Lyttelton to prepare for the coming relief voyage.

On the whole for that part of New Zealand the weather this winter was unfavourable, but, in spite of this, a satisfactory amount of work was carried out.

On August 17 we had the great misfortune to lose Brissenden by drowning. He was buried on the hillside overlooking the bay, and a marble cross erected to his memory. Robert Brissenden was a first-class man, careful and reliable, besides being a very good messmate, and his loss was very much felt by all.

THE THIRD VOYAGE

The ship left Lyttelton at 5 A.M. on December 14, 1912. A crowd of friends had collected to bid us farewell and send last messages to our companions in Victoria Land.

Dec. 14,
1912. Lyttel-
ton.

At 7 P.M. that evening we discovered a wretched man stowed away in the lifeboat. On being questioned the stowaway said he was a rabbitier and anxious to make a voyage in the *Terra Nova*: he appeared to be about thirty-five years of age and not very intelligent. As there was no object in taking this man south we shaped course for the nearest port, Akaroa, in order to land him. Fortunately, the Norwegian barque *Triton* was sighted at midnight, and her courteous captain relieved us of our stowaway, promising to land him in Dunedin.

The programme for the third southward voyage included



HEAVY PACK

[DECEMBER

dispersed
had joined

rapidly as
nment, ar-
Admiralty

house near
atter being

, and three
pers.
when it was
oming relief

weather this
satisfactory

Brissenden
looking the
ert Brissen-
des being a
t by all.

4, 1912. A
farewell and
in Victoria

d a wretched
ned the slow-
voyage in the
years of age
in taking this
; Akaroa, in
arque *Triton*
in relieved us
n.
yage included



HEAVY PACK IN WHICH THE SHIP WAS HELD UP WHILST ENDEAVOURING
TO RESCUE THE NORTHERN PARTY

the running
point in I
proceed d
daily. At
way south
165° W., 1
and to dete
explored r

The ea
westerly lo

In conj
gramme Li
stations, an
We also ha

for Variati
The pr
Rennick's e
several sou
drographers

On Dec

Dec. 17, 1
1912, 49° h
12° S., 178° t
14° E. a

amined prett

On this v
our boatswa
times, showe
the ship from
and the alba
devour the ve
of rat-traps in

On Dec

Dec. 26, 63° of
43° S., 166° va
39° W., rie

voyages.

The great
December 29,

the running of a line of soundings from Banks Peninsula to a point in Lat. 60° S., Long. 170° W. Thence the ship was to proceed due south until the pack was reached, sounding twice daily. After entering the pack she was to continue to force her way southward, keeping approximately on the meridian of 165° W., to sound over the less known portions of the Ross Sea, and to determine the nature and extent of the pack ice in this unexplored region.

The earlier southern voyages had mostly been made in more westerly longitudes.

In conjunction with the ambitious deep sea sounding programme Lillie was to make a number of quantitative plankton stations, and obtain trawls whenever the occasion was suitable. We also hoped to add materially to our magnetic observations for Variation, Dip and Total Force.

The programme was fairly well adhered to, and thanks to Rennick's expert handling of the Lucas machine we obtained several soundings of about 3000 fathoms, when less ardent hydrographers would have surrendered to the bad weather.

On December 17 the Antipodes Islands were passed, the ship labouring in the heavy sea and occasionally rolling her bulwarks under; it was not considered advisable to attempt a landing. These islands are visited twice a year by a government steamer, and have been examined pretty thoroughly, although rather sketchily surveyed.

On this voyage the ship was infested with rats, but Cheetham, our boatswain, who has crossed the Antarctic circle fourteen times, showed himself an adept at rat-catching and soon freed the ship from the pest. He used to throw the rats over the side, and the albatrosses and mollymawks would swoop down and devour the vermin in an incredibly short time. We had all kinds of rat-traps in use, and even used mouse-traps to catch the young.

On December 26, in Lat. 63° S., we passed the first iceberg of the voyage, an old disrupted berg, and as we advanced southward all kinds of icebergs were to be seen. The ice-log shows a greater number and variety of bergs on this than on the two preceding

voyages.

The great belt of Antarctic pack ice was not reached until December 29, when we had attained the 69th parallel.

Dec. 17,
1012, 40°
12' S., 178°
14' E.

Dec. 26, 63°
43' S., 166°
30' W.

*Dec. 20,
1912, 69° 28'
S., 166° 15'
W.*

On comparison with the records of earlier voyages it will be seen that the northern limit of the pack this year lay two degrees farther south than found on voyages made in more western longitudes.

The only other expedition that has explored this part of the Ross Sea was that under Sir James Ross, who found a line of compact hummocky ice in the same position in 1842; this confirmation throws some light on the trend of the pack in this quadrant.

We had expected to meet with pack ice on crossing the Antarctic circle, and our expectations not being realised, the ship's company looked forward to an almost ice free voyage to the Ross Sea.

Our hopes were frustrated. The day after entering the pack we encountered heavy bay ice, which retarded us to such an extent that we could scarcely make more than one mile an hour on our course. We had a tremendous struggle this season to get into the Ross Sea at all, and not until we had fought our way for over 400 miles did we really get through the pack.

The weather conditions this season were all that we could wish for, and we had plenty of time at our disposal to carry out our scientific programme. When our way was barred by temporary congestion of the pack Pennell, Rennick, and Lillie would all get ahead with magnetic, deep-sea sounding, and biological work, mostly under favourable conditions.

Occasionally the sea was so discoloured by diatoms that we might have been steaming in the Thames estuary, and then again the discoloured area would be succeeded by belts of beautiful blue water wherein one could see crab-eater seals diving under the ship.

Quite the most fascinating sight in the pack ice was the exhibition of swimming by two crab-eaters in the open water leads on New Year's Day. They followed the ship and sported themselves like dolphins; when we were forced to stop owing to the closeness of the pack the two seals rubbed themselves along the side of the ship.

We were disappointed at seeing no Ross seals this year, for we have secured no specimens of this animal at all.

By January 5 we had worked through 168 miles of pack.

DECEMBER

earlier voy-
of the pack
than found
des.

part of the
d a line of
; this con-
ack in this

ng the Ant-
, the ship's
page to the

ntering the
l us to such
n one mile
truggle this
ntil we had
through the

at we could
sal to carry
rred by tem-
Lillie would
id biological

oms that we
id then again
of beautiful
diving under

e was the ex-
n water leads
and disporred
o stop owing
d themselves

this year, for
ll.
miles of pack.



AN APRIL AFTER GLOW.

REPRODUCED FROM AN AUTOCOLOR PHOTOGRAPH BY HERBERT G. POSTING.

1912]

Jan. 5, 1913,
71° 48' S.,
166° 48' W.

in diameter
it. When
and aft, the
lent concuss

On this
ludicrously
creature bec
lighter ice a
poor bird w
peller swirle
happened th
like a drunke

We were

Jan. 6 and th
7, 1913, 71° ta
49' S., 166° di
47' W.

metres, and o

On Janua
our way. W

Jan. 8, 1913, wh
71° 41' S., ha
167° 4' W. bei
ovu

birds to have
perors were
moulting and
was in.

Until Janu
day the ship
eventually clea

177° 15' E.

The night
stratus cloud se
theless was wo
Cape Bird on t

Jan. 5, 1913, averaging only 24 miles a day, and burning over seven tons of coal for each daily run.
 71° 48' S.,
 166° 48' W.

Now we were confronted by small belts of ice composed of floes 15 to 20 feet thick and 100 feet in diameter. This ice was so hard that the ship could not break it. Whenever we collided with a floe the *Terra Nova* shook fore and aft, the officer in the crow's nest experiencing the most violent concussions.

On this day a penguin chased us for over an hour, crying out ludicrously whenever one of us imitated its call. The little creature became quite exhausted, as we were steaming through lighter ice at the time and it had to swim steadily after us. The poor bird was unable to reach the ship, as the 'kick' of the propeller swirled it away whenever it caught us up. As often as this happened the penguin would struggle on to a floe and reel about like a drunken man, until finally it lay still, thoroughly defeated.

We were completely beset with ice on January 6 and 7, and the officers spent their time working for Lillie, obtaining plankton and water-bottle samples at many different depths.

Jan. 6 and
 7, 1913, 71°
 40' S., 166°
 47' W.

Lillie put out his twenty-four mesh net at 1000 metres, and obtained a lot of specimens, including a fine jelly-fish.

On January 8, the ice opening up, we proceeded slowly on our way. We passed close alongside a low hummocky iceberg which had three Emperor penguins on it. They must

Jan. 8, 1913,
 71° 41' S.,
 167° 4' W.

have been there some weeks, as the surface of the berg was much soiled and the snow trodden about over a great area. The iceberg was too high for the birds to have regained had they once left it. Two of the Emperors were very thin; the third, an enormous bird, was moulting and one could not make out what sort of condition he was in.

Until January 14 progress was painfully slow, but on this day the ship worked through into looser ice. The pack was eventually cleared on January 16 in Lat. 74° 50' S., Long. 177° 15' E.

The night of January 17-18 was very still and a belt of stratus cloud settled down, forming a thick fog; the ship nevertheless was worked through small ice belts and she rounded Cape Bird on the morning of the 18th. About breakfast time

the sun dispersed the mist and shone brightly. The now familiar features of McMurdo Strait were clearly outlined to the southward, and our stout little ship steamed at full speed past Cape Royds towards our winter quarters.

We had spent the last twenty-four hours in 'squaring up' and preparing our comfortable, if somewhat limited, accommodation for the reception of our comrades at Cape Evans. The mails were all sorted and each member's letters done up in pillow-slips with his name boldly printed thereon. We had only one piece of bad news, the death of poor Brissenden, for all the wives and relations were well, and eagerly looking forward to the return of the expedition. Every telescope and binocular in the ship was levelled on the hut as Cape Evans opened out from behind the Cape Barne Glacier. The bay was free of ice and one or two figures were discernible outside the hut.

The ship rapidly closed the beach, and by the sudden lively movements of those ashore we knew that the *Terra Nova* had been perceived.

As we stopped engines a crowd collected before the hut and we could count nineteen men—it was an exciting moment.

The shore party gave three hearty cheers, to which the ship's company replied. The Commanding Officer, espying Campbell, shouted through a megaphone, 'Are you all well, Campbell?' At this our friends on shore became speechless, and after a very marked hush, which quite damped our spirits, Campbell replied: 'The Southern Party reached the Pole on January 18 last year, but were all lost on the return journey—we have their records.'

The anchor was dropped; Campbell and Atkinson immediately came off and told us in detail how misfortune after misfortune had befallen our gallant leader and his four brave comrades. We listened sadly to the story, and our feelings were too deep to be described. We had actually prepared the cabins for the reception of our lost companions, and it was with infinite sadness that the beds were unmade, the flags hauled down from our mastheads, and those undelivered letters sealed up for return to the wives and mothers who had given up so much in order that their men might achieve.

But however great our sorrow we had the consolation of pride in the magnificent spirit shown by the Polar Party. The

JANUARY

now famil-
ned to the
speed past

uaring up '
accommo-
vans. The
done up in
ve had only
' for all the
' forward to
binocular in
ed out from
' ice and one

udden lively
a *Nova* had

the hut and
nent.

ch the ship's
g Campbell.
' Campbell?'
and after a
ts, Campbell
' January 18
ve have their

nson immedi-
ne after mis-
r brave com-
ings were too
he cabins for
h infinite sad-
own from our
p for return
nuch in order

onsolation of
' Party. The



MEMORIAL CROSS ERECTED AT OBSERVATION HILL TO THE SOUTHERN PARTY

manner in
tion of the
osity of Ca
the nation
reflection o
that scurvy
those who
weather con
teams.

It was c
of his Expe
that the scie

The two
Scott were fi
whose magni
little troubles
who (it has b
example and
sible for the
word in the I

Bowers p
panions enorr
worker, a hun
ship splendidly
in the Expediti

The conspi
'The Soldier'
that always lef
did so much to
hane, a splendi
the story were
expected of hin
about him, but c

The fifth n
jacket of the f
Edgar Evans w
splendid fitting c
ord of service,
younger seamen

The Terra I

manner in which these men died is in itself an eloquent description of their characters as we knew them. The absolute generosity of Captain Scott himself runs through his dying appeal to the nation and those letters of his with no word of blame or reflection on others for the disaster, though he could not know that scurvy had smitten the last supporting party, and that those who would have come were fettered by illness and the weather conditions that finally arrested the advance of the dog teams.

It was characteristic also that he did not forget the future of his Expedition, but left instructions and letters to the end that the scientific results should be fitly published.

The two devoted men who died side by side with Captain Scott were fine British types. Wilson was a wonderful fellow, whose magnificent judgment helped us all to smooth over the little troubles which were bound to arise from time to time, and who (it has been said before and let it be said again) by his own example and the influence of his personality was mainly responsible for the fact that there never was a quarrel or an angry word in the Expedition.

Bowers possessed an individuality that attracted his companions enormously. He was, besides being a very quick, clever worker, a humourist of the most pleasing type. He bore hardship splendidly and stood the cold probably better than anyone in the Expedition.

The conspicuous bravery of Oates was typical of the man. 'The Soldier' was really loved by the men. He had a dry wit that always left him uppermost in those exciting arguments that did so much to cheer us during the winter season. Patrick Keohane, a splendid Irish seaman, remarked to us as the details of the story were unfolded: 'Captain Oates did just what we all expected of him, sir; he was a fine man that, sir; not much talk about him, but chock full of grit.'

The fifth man of the Southern Party was a British blue-jacket of the finest type, who had made himself invaluable. Edgar Evans was the sledge-master, and to him we owed the splendid fitting of our travelling equipment. He left a fine record of service, and his example will do a great deal for the younger seamen of the Royal Navy.

The *Terra Nova* remained at anchor off Cape Evans for

thirty hours, and those on board did their best to help the Cape Evans party to settle down for the homeward voyage.

We heard that the shore party had that day (Jan. 18) commenced the work of preparation for a third winter; they were delighted to see us. A typical extract from the Diary of a member may be quoted:

'Jan. 18.

Terra Nova in sight
Hurrah! Hurrah!
Great Joy—
Hurrah!

We are relieved, and God be thanked for that Teddy* is on board the *Terra Nova*. Everything all right there.'

Immediately greetings had been exchanged and the situation thoroughly grasped, all hands packed and transported the specimens, collections, and equipment to the ship. We worked all night, and in twenty-four hours had removed our effects to the *Terra Nova*, and closed the hut after clearing it up and making a list of provisions and equipment.

We have left at Cape Evans an outfit and stores that would see a dozen resourceful men through one summer and winter at least.

On Sunday, January 19, at 5.20 P.M., the Expedition finally left Cape Evans and proceeded in the *Terra Nova* to Cape Royds, where a depôt of specimens left by Priestley's party on the Erebus journey was embarked.

We then steamed up the Sound towards Hut Point until brought up by the fast ice which still stretched out for nearly ten miles from the southern shores of McMurdo Sound.

Early on January 20 Atkinson set out with a party of seven to erect a cross in memory of our lost companions. It had been constructed by Davies of Jarrah, an Australian wood.

This cross, 9 feet in height, now stands on the summit of Observation Hill, overlooking the Great Ice Barrier and in full view of the *Discovery* winter quarters.

* 'Teddy' refers to Lieut. Evans, who was not expected to live after his bad attack of scurvy.

191
D
T
by C
who
T
the te
and w
damp
D
survey
this of
kinson
Point i
own w
and wh
Du
McMu
Having
ward fr
some ex
full eno
berg dri
The
was read
ing detac
coast of
At 2 1
to the fas
Gran
geological
journey, 1
vol. II—

IN
MEMORIAM
CAPT. R. F. SCOTT, R.N.
DR. E. A. WILSON, CAPT. L. E. G. OATES, INS. DRGS., LT. H. R. BOWERS, R. I. M.
PETTY OFFICER E. EVANS, R.N.

WHO DIED ON THEIR
RETURN FROM THE
POLE. MARCH
1912
TO STRIVE, TO SEEK,
TO FIND,
AND NOT TO
YIELD

The line chosen from Tennyson's 'Ulysses' was suggested by Cherry-Garrard. Atkinson's sledge team consisted of those who had taken part in the search for Captain Scott.

They took two days to convey the heavy wooden cross to the top of Observation Hill and erect it. It was well secured, and will remain in position for an indefinite time, as there is no dampness likely to cause rot in this high latitude.

During Atkinson's absence the ship's officers were employed surveying and carrying out magnetic work; the engineers took this opportunity of letting fires out and cleaning the boiler. Atkinson returned on the night of January 21, having put Hut Point in order and closed the old *Discovery* hut, which, like our own winter quarters, we have left well stocked with provisions and what equipment we could spare.

During the night of the 19th a large iceberg swept into McMurdo Sound and was carried by the current directly for us. Having no steam we had to set sail and stand away to the northward from the sea ice to which we were made fast. We had some excitement, as the wind was very light; the sails were just full enough to give us steerage way, and the great tabular iceberg drifted close across our stern.

The ship now proceeded towards Granite Harbour. Steam was ready by 5 A.M. on the morning of the 22nd, and encountering detached belts of ice we furled sail and worked close to the coast of Victoria Land.

At 2 P.M. the *Terra Nova* rounded Cape Roberts and secured to the fast ice off Granite Harbour.

Gran in charge of a party of six men went in to bring off a geological depôt left by Taylor and Debenham. It was a hard journey, 17 miles there and back. A big open lead had to be

crossed *en route*, and Gran's men negotiated this by converting their sledge into a 'kayak,' using a canvas cover which made quite a good boat out of the sledge. On their way home to the ship they had the fortune to get on to a loose ice floe with their two sledges. Ferrying in this fashion much time was saved, and the party returned hungry and tired but successful at 3 A.M. on January 23.

During the absence of this party some surveying work was accomplished, and the astronomical observations taken by the navigating officers in conjunction linked on the work of Griffith Taylor and Debenham to the main survey. Off shore soundings were obtained by Rennick with a view to throwing light on the neighbouring glacier movements. Pennell carried out magnetic observations, Lillie trawled with the Agassiz and obtained a fine haul, which included enormous sponges. In short the usual bee-hive industry in the scientific work was maintained.

At 3.30 A.M. the sledge gear was brought on board by Gran's party; they had secured all Taylor's and Debenham's beautiful geological collections, consisting largely of fossils and coral. These specimens had been left here a whole year ago.

This accomplished, we hauled in our ice anchors and proceeded under steam as requisite for working through the pack which barred our way to the Drygalski Barrier.

At 11.30 A.M. the ice became so heavy that we were forced to turn round and return towards Granite Harbour.

All day we worked to clear out of the pack and made only fair progress, the floes being so big that our weight would not move them. The outlook was brighter at midnight, when we were doing 5 knots to the northeastward, the ice-fields being less compressed. The punching and butting through continued with varying success till 9 P.M. on January 24, when the commander concluded that it was a waste of coal and unfair to the ship to proceed. We stopped, therefore, and banked fires.

After a delay of seven or eight hours Bruce reported the ice to be opening tremendously, and we accordingly proceeded on January 25, as soon as steam was ready. Very gradually the old ship worked towards Terra Nova Bay. Shortly after noon we won through into a very big open lead and could make five knots on our course. We stopped to sound at 8 A.M. and noon, the soundings showing 437, 625, and 515 fathoms. These



rting
nade
the
their
and
on

was
y the
riffith
dings
n the
gnetic
a fine
l bee-

gran's
utiful
coral.

l pro-
pack

forced

e only
ld not
en we
ng less
d with
nander
ship to

the ice
led on
lly the
r noon
ke five
l noon.
These

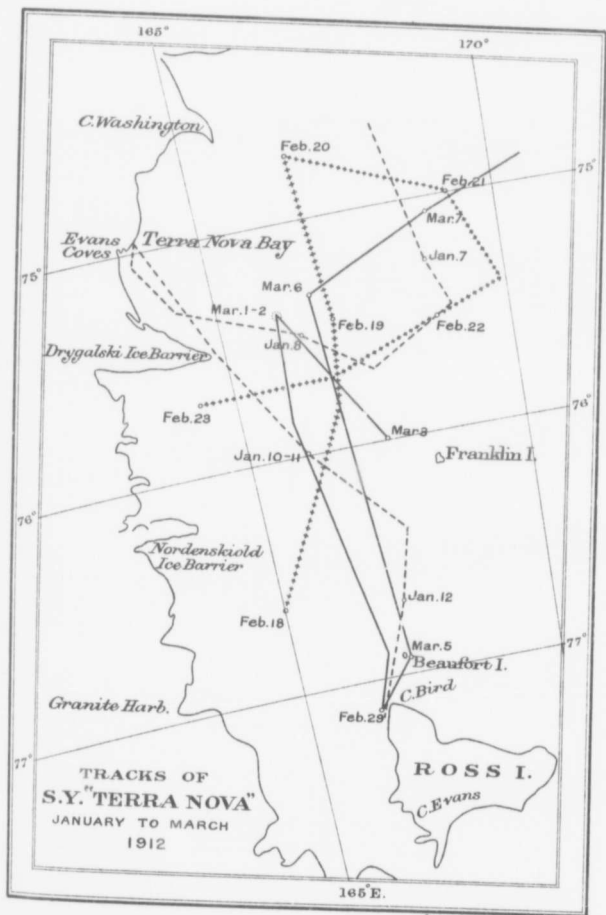

New York: Dodd, Mead & Company.

Sanborn's Geograph. Estab. N.Y. and Co.

1931

sound

suspe

B

the ic

ice w

This

snow.

fathor

W

of geo

the igh

Th

that br

There

a short

clothes

of these

sensatio

only ho

lived th

crew se

habitatio

We

position

tains eno

make the

Very

and stean

up the cor

ing, on th

An att

not all ap

adverse ic

The T

accompany

making Ne

It is im

159° 15' E.

one geograp

On Feb

soundings show a 'deep' which I believe Professor David rather suspected. They were really taken for his benefit.

By 3 A.M. on January 25 we had worked the ship through the ice near Campbell's winter quarters and secured to the sea ice which extended a quarter of a mile out from the piedmont. This was particularly solid and slippery, being quite free from snow. Although so close to the shore we found the depth 198 fathoms.

We sent a party away under Priestley to pick up the depôt of geological specimens; the remainder of the Expedition visited the igloo where Campbell and his party spent the previous winter.

The visit to the igloo revealed in itself a story of hardship that brought home to us what Campbell never would have told. There was only one place in this smoke-begrimed cavern where a short man could stand upright. In odd corners were discarded clothes saturated with blubber and absolutely black. The weight of these garments was extraordinary, and we experienced strange sensations as we examined the cheerless hole that had been the only home of six of our hardest men. No cell prisoners ever lived through such discomfort. Most of the *Terra Nova's* crew secured mementoes of their visit to this unparalleled habitation.

We left a depôt of provisions at the head of the Bay, its position being marked by a bamboo and flag. This depôt contains enough food stuffs to enable a party of five or six men to make their way to Butter Point, where another large depôt exists.

Very early on January 26 we left these inhospitable shores, and steaming E.N.E. to get clear of the ice belts which stream up the coast, we virtually gained the open Ross Sea by the evening, on the return voyage to New Zealand.

An attempt was made to close the Balleny Islands, which do not all appear to be correctly charted, but thick weather and adverse ice conditions prevented our accomplishing this.

The *Terra Nova* stood well to the westward, as shown in the accompanying track chart, until she was in a good position for making New Zealand.

It is interesting to note that in latitude $64^{\circ} 15' S.$, longitude $159^{\circ} 15' E.$ the *Terra Nova* passed close to an iceberg twenty-one geographical miles in length.

On February 2, in latitude $62^{\circ} 10' S.$, longitude $158^{\circ} 15' E.$,

during thick weather, the ship was beset with icebergs and at slow speed steamed for six miles along the face of one huge berg. She was in a narrow channel out of which she could not work owing to the close grouping of detached icebergs which lay on the other hand.

This last season the ice conditions appeared to be the worst on record as far as the exterior ice was concerned, but close to Victoria Land we were never seriously hampered.

The biological, magnetic, and hydrographical work was continued on our homeward voyage, and on February 10, at 3 A.M., the ship reached Oamuru, a small port on the east coast of South Island, New Zealand. Here Lieutenant Pennell and Dr. Atkinson were landed with the Commander's despatch, which was sent to the Central News for simultaneous distribution throughout the world.

The *Terra Nova* remained at sea until Wednesday, February 12, when she returned to Lyttelton.

Her entry into the harbour was very different from the happy return we had so looked forward to.

With flags at half-mast we steamed into the port and were berthed alongside the Harbour Board shed by Captain Thorpe, the harbour-master. Thousands came to meet us and quietly notified their sympathy, and for many days afterwards we received messages of condolence from all parts of the world.

THE VOYAGE HOME

The ship sailed from Lyttelton on her homeward voyage on March 13, 1913, under the command of Lieutenant Pennell. In the ward room, besides the Captain, were Rennick, Nelson, Lillie, Levick, Anderson, Mr. Williams and Mr. Cheetham. When Bruce went home by mail steamer with Lady Scott, Nelson volunteered for the position of second mate, and proved himself a most efficient officer. Mr. Gibson Anderson of Christchurch volunteered for the voyage, and was taken on for coal trimming.

The ship had thirteen dogs on board, going home as pets of various members. Davies built platforms for the dogs; these stood about ten inches off the deck and had a ledge three or four inches high, so that in wet weather the animals would be off the decks and in hot weather have air circulating under them, while

1913]

when
selveSouth
run dMarch 1
1913, 50°
S., 156°
W.Davis
the cl
Either
is mor
No
deal faMarch 27,
1913, 58°
51' S., 144°
29' W.March 29,
1913, 58°
30' S., 134°
54' W.little ble
mollyma

Cape

the ship c
ing the w
ing in a b
fine weat

While

Lillie was
neiro, for
being alm

Trawl

the ship th
in-board I
very anxio
dragged up

when the ship was rolling, they had the ledges to support themselves against. These platforms were a great comfort to them.

It was intended to run down the Great Circle track to 56° South and then east along that parallel. The ship made a good run down to 56° South, but then met easterly winds, fortunately,

March 23,
1913, $56^{\circ} 2'$
S., $136^{\circ} 25'$
W.

however, being able to pass about fifteen miles north of where the Nimrod group is chartered (from information received nearly a hundred years ago), and got two soundings, both over 2000 fathoms. Captain

Davis in the *Nimrod* on her way home in 1909 passed right over the charted position, but weather prevented them sounding. Either this group is charted a great deal out of position, or, what is more likely, does not exist at all.

North-east winds continuing, the ship was driven a good deal farther south than was intended and met with a considerable amount of fog and thick weather.

March 27,
1913, 58°
 $51'$ S., 142°
 $20'$ W.

On the 27th she passed three bergs, and another one on the 29th, but the weather all these days was so thick that ice could only be seen at a very short distance. On the 29th, however, she was able to alter to the north-east and soon to leave these rather uncomfortable latitudes.

March 29,
1913, 58°
 $39'$ S., 134°
 $54'$ W.

There was a marked dearth of birds all across the Southern Ocean, great grey shearwaters and the little black-bellied petrels being the most common, while the mollymawks and sooty albatross were only occasional visitors.

Cape Horn was passed on April 11, in a strong gale; but as the ship entered the Straits Le Maire at daybreak the next morning the wind dropped and the sun rose over Staten Island, ushering in a beautiful day; and from here, with very little exception, fine weather was experienced all the way to England.

While crossing the shelf on which the Falkland Islands stand, Lillie was able to trawl, and once again after leaving Rio de Janeiro, for the last time on the commission, the catch in this case being almost entirely composed of swimming crabs.

Trawling probably caused more excitement and interest in the ship than anything else she did, and the instant a catch came in-board Lillie was surrounded by an interested group of men, very anxious to see if any startling novelty had at last been dragged up from the bottom.

Across the Atlantic the plankton nets were put over, when possible, for half an hour every night, and a good series of catches was made; the middle watch was chosen, as experience had shown the practical impossibility of entirely preventing garbage, ashes, &c., from being thrown overboard during the day, and the nets faithfully collected everything that went over. At night, however, after washing down the shoots and the ship's side where ashes had been thrown over, the haul was made and the net brought in absolutely clean.

Rio was reached on April 28, and the ship stopped here four days, coaling, taking in fresh provisions, and giving leave.

While crossing the tropics the dog watches were taken in the stoke-hold by the after-guard. This gave each fireman a sixteen hours' spell free of watch two days out of every three; a great boon when the conditions are trying, as they undoubtedly are, in the engine-room and stokehold in the tropics.

The ship called at Fayal in the Azores, in order to cable home, and anchored off Horta on June 2. She was placed in quarantine, much to our chagrin, though facilities were allowed for sending cables and getting provisions.

At last, on June 11, the ship dropped anchor in Crow Sound, Scilly Islands, where two days were spent, painting and cleaning up, and on June 14 she arrived at Cardiff, exactly three years after leaving.

Here it only remains to acknowledge the exemplary conduct of the ship's company, fore and aft. Every member worked to help the Expedition forward loyally and cheerfully, accepting each position as it came, all hands doing their best to help matters forward and to see the humorous side of everything.

when
ies of
rience
g gar-
e day,
r. At
ship's
le and

e four
ve.
in the
sixteen
a great
lly are,

o cable
aced in
allowed

Sound,
leaning
e years

conduct
orked to
ecepting
elp mat-

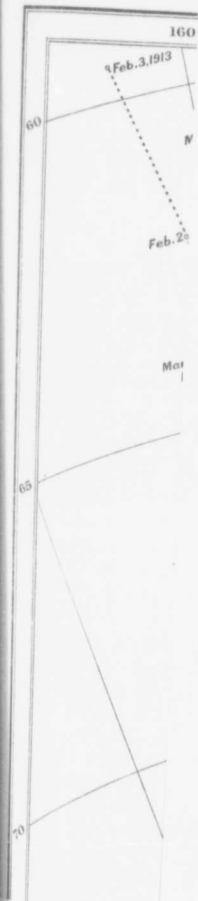

I. *Flo*
flotati
it is a
covery
we rea
1800 f

The
allow f
level o
The
should
to 1, th
course t
quotes a

It se
Ice Barri

II. *L*
notably
showed a
imum of 4
conditions
years.

UNIVERSITAS ANTARCTICA!

LECTURE ON THE ROSS ICE BARRIER BY CAPTAIN SCOTT

June 7, 1911, 8 P.M. (From notes by Griffith Taylor)

SECTION	I.— <i>Flotation.</i>
„	II.— <i>Limits.</i>
„	III.— <i>Crevasses.</i>
„	IV.— <i>Temperature and Pressure.</i>
„	V.— <i>Movement of the Ice Sheet.</i>
„	VI.— <i>Method of Growth.</i>
„	VII.— <i>Mainland Glaciers.</i>
„	VIII.— <i>Inland Ice Sheet.</i>

I. *Flotation.*—Let us first of all consider the question of the flotation of the Barrier. There can be, I think, no doubt that it is afloat. On pages 417-420 in the 'Narrative of the *Discovery*' will be found an account of the Ross Barrier, in which we read that its face is 360 miles long, and that the sea exceeds 1800 feet in depth along the greater part of this distance.

The ice wall is 150 feet high here in places, and we must allow for a much greater depth which is submerged below the level of the sea.

The ratio of submerged to visible ice appears to vary, and should be investigated on bergs in our vicinity. Even if it is 7 to 1, then the Barrier is afloat at its edge, and the same is of course the case if the ratio be taken as 4 to 1. Professor David quotes an example of 1 to 1, but that is certainly exceptional.

It seems certain that there is a layer of water under the great Ice Barrier, which has five times the extent of the North Sea.

II. *Limits.*—We have several observations of the ice front, notably Ross in 1840, and the *Discovery* in 1902. The latter showed a recession in general of from 15 to 20 miles, with a maximum of 45 miles. In 1911, however, Pennell reported that the conditions appeared to have changed little during the last ten years.

This means that 45 miles at any rate must have been afloat. The Ross Sea does not get shallower so far as we know.

We must remember that the wall near Balloon Bight varies greatly in height. If the ratio of the edge of the Barrier above and below water line be taken as 1 to 4, then the ice sheet seems to vary in thickness from 70 to 700 feet, with an average of about 400 feet.

But it is quite conceivable that this sheet is extremely thin in places.

III. *Crevasses*.—These natural breaks in the continuity of the ice have been studied in some detail. We observe that they are radial near the Bluff and White Island. They have parallel sides, both in plan and section. No crevasses seem to occur more than 15 miles from the land. Curiously enough, none of these seem to have any great depth, for I saw platforms about 50 feet down, and rarely got a lead down beyond 8 fathoms (50 feet).

Let us compare an ice sheet over land with a similar sheet extending over water. In the first type one could not expect uncrevassed areas of any size if the ice were *moving* over the land. (Though we must remember that the *stationary* ice over the Plateau is not crevassed.)

Again, over a sea surface the crevasses would only extend for a limited distance, in fact to sea-level, where they would freeze over. This may account for the limited depth observed.

Near the Barne and Shackleton Inlets the great lateral trench was filled with pools due to thaw waters, and this was 100 feet deep. If the sheet were 1000 feet thick, one would expect this 'rupture crack' to be much deeper.

IV. *Temperature and Pressure*.—The temperature in the crevasses seemed fairly constant near the land, but when farther away it seemed to rise with depth. This looks like the result of a subglacial sea.

The atmospheric pressures as taken on the journey to 82° S. varied very little from those at Hut Point:

At 79°,	+	·045"	difference
" 80°,	+	·04"	"
" 81°,	+	·06"	"
" 82°,	-	·03"	"

The barometric gradient probably rises as one goes south, so that one cannot use the barometer to obtain accurate levels.

One could get equal (and useless) readings all the way if the change in *levels* corresponded to the change in barometric gradient.

In working up the meteorology notes, barometer figures based on Royds' journey—who went nearly *parallel* to the Barrier edge—were unfortunately used to obtain results for the Southern Journey.

Finally, we may conclude that the tendency of all the facts is to support the 'Floating Barrier' theory.

V. *Movement of the Barrier.*—There is certainly not enough inclination in the Barrier Ice Sheet to account for its motion. The Bay of Whales (or Balloon Bight) has not moved much, and this may be taken as the eastern limit of the moving sheet. We don't of course know the extent of the Ice Sheet to the south-east.

Depôt A moved 608 yards in thirteen and a half months, which agrees closely with the 500 of movement observed by the Nimrod.

We must take note of the direction of movement observed, for this may not represent the total movement. It may give the minimum, and this result is very startling in view of the sluggish *land* glaciers.

Simpson suggests that the deposition of snow on the Barrier leads to an expansion due to the increase of weight. If it is 350 miles long and 400 feet thick, then the ratio of thickness to length is 1 to 5250. This can be adequately compared to a sheet of cardboard $\frac{1}{8}$ inch thick and the length of this hut (50 feet).

The ice sheet can only move to the north. If we assume it moves 1000 yards, and that 175 square miles is the amount moved north, then the mass to be added to keep the breaking front about the same position is 11.7 cubic miles.

Let us consider the snow deposition. It is stated that about 4 inches of compressed snow falls per year. The blizzards evidently build up shallow flat hummocks here and there, and may cover the whole surface at the fourth effort.

The old Discovery Depôt was covered in 13 inches of old snow or 9 inches of ice.

If we assume the Barrier area is 350×350 miles, then we get a mass of 16.5 cubic miles.

The difference in these two interesting figures—16.5 cubic miles and 11.7 cubic miles—may be due to an ablation of the under surface of the sheet by warm water. However, we may assume that there is sufficient snowfall on the Barrier to account for the movement, which is a fact of the first importance.

At the edge of the Barrier there is a curved ascent, and 'doming' is common in bergs. May not this curving be a result of the outward expansion?

The movement of the northern glaciers seems to be much greater than that of the Beardmore and southern glaciers. Perhaps it is six times as great. But the slow movement in the south may still be sufficient to account for the ice sheet's advance.

The fact that the great lateral trench keeps open looks as if rival motions were at work.

As far as 170° W., Campbell says that the 1911 survey showed the western edge of the Barrier face to be stable, and with no change like that since Ross's time. Of course there may be catastrophic years. We know that icebergs are very plentiful in some years in the Southern Ocean. This last summer our Glacier Tongue broke away after remaining for many years.

VII. *Mainland Glaciers.*—There is very little evidence of large motion. David says the Nansen Glacier presses out the sea ice; but quite probably it is the other way, and due to the sea ice pressing against the Glacier Tongue. The movement of the glaciers is a measure of the pressure behind; they are, however, so cold in these regions that their movement is sluggish compared with those in temperate climes.

I do not think there is anything like 13 inches annual snowfall on the Ice Plateau. If there is recession along the coast, the same must obtain on the great Ice Plateau. The high level moraines decrease in height above the present surface of the ice, the débris being 2000 feet up near the coast and only 200 feet above near the plateau. However, the Beardmore from its great crevasses seems to show extra movement.

VIII. *The Inland Ice Sheet.*—All our data are hypothetical—we are erecting an edifice of theoretical bricks! We may give it the area of $\frac{2}{3}$ of the circle drawn with a radius of 1200 miles.

There seems to be a descent from 9000 feet at the Pole to 2000 near the edge, and then a rapid fall at the sea-line.

We may surmise 50 to 100 yards movement per annum across the edge of the Plateau, with a thickness of 700 or 800 feet; but all this is merely a fine effort of the imagination!

The ice cliffs all round the continent seem much the same. The depths over the shelf at the edge seem of about the same order also.

We must remember that the new set of facts of the Great Plateau bounded by the new range of mountains was never thought of before 1903, and is not fully digested yet.

I believe that the snowfall increases towards the fringe of the plateau sheet.

These facts suffice to account for the outflow of Antarctic bergs. In latitudes 66° S. and 73° S. we find the same thickness of the ice cliffs. It must, however, be admitted that much of this theorising is very weak.

Finally, with regard to the question of the high continental plateau and the land under the ice sheet, I will ask the Physiographer to descant.

DISCUSSION

As usual, Captain Scott called on the members in the order in which they sat at the table.

Oates commented on the difficulty of detecting differences in the Barrier level. He often saw herds of cattle on the ice surface which turned out to be debris of previous camps.

Wilson said that if the outward movement was due to a flattening of the Barrier mass, then he would expect the great Shackleton Inlet trench to fill up.

Wright suggested that it was aground before the great lateral trench was reached.

Taylor drew attention to the great amount of surface-sculpturing due, not to pressure, but to thaw waters and direct sun-melting. Some of the shallow crevasses might be due to this and not to movement or pressure—as on Butter Point.

If the Ferrar Tongue had grown since Captain Scott's visit, then these Antarctic glaciers were by no means sluggish. Might not the slope apparent at the edge of the Barrier be due to the greater weathering at the edge, due to the presence of warm

waters and stronger winds? He suggested that the word 'glaciated' should be used for lands covered by glaciers instead of 'glaciated,' which might be kept for land forms exposed on recession.

He discussed the probable structure of the continent, with 'block' coast near Ross Island and an 'Andean' Range near America. The level surface of the Plateau was largely due to the preservative action of the ice cap. But it would also seem to exhibit 'senile' features, due to a previous cycle of normal erosion.

Probably Antarctica was a primeval solid block of the earth's crust of the type known as a 'Shield.'

Nelson thought the increase in snow above would certainly be balanced by the solution below. He thought the face of the Barrier would be curved to the north, unless something were affecting it besides purely mechanical agents.

Simpson said that simply lowering thermometers into the crevasses was useless. They should be buried in ice in the crevasse sides.

Debenham said that the Admiralty Range was certainly not of a true Pacific type.

The meeting adjourned about 10 P.M., but a select group of debaters carried on the arguments until 12.15 A.M.

work
Pola
princ
T
subje
ten y
ampl
the se
fairly

A RÉSUMÉ OF THE PHYSIOGRAPHY AND GLACIAL GEOLOGY OF VICTORIA LAND, ANTARCTICA

BY GRIFFITH TAYLOR, B.Sc., B.E., B.A., F.G.S.

It is always a wise principle in research to proceed from the known to the unknown. So little has been written on the subject in question that we should have almost a blank sheet were it not for the geologists of Shackleton's Expedition, whose detailed

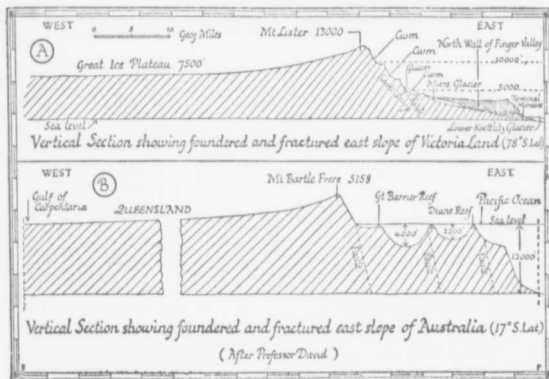

work is not yet published. Let us glance at a map of the South Polar regions, however, and see if we can deduce any useful principles from neighbouring lands.

The physiography of the eastern coast of Australia has been subjected to a somewhat detailed investigation during the last ten years, with the result that it is found to exhibit splendid examples of subsidence, trough faulting, and rivers 'drowned' by the sea. Great slices of the coast have sunk below the waves fairly lately in geological times, so that many of the great rivers

of Eastern Australia now rise on the present coast (the old divide) and flow inland to the central lowlands. The features characteristic of this portion of the crust are therefore: an elevated coastal region sloping gradually to the west and sharply truncated by 'faults' on the east.

Let us now journey southward to Antarctica and take a bird's-eye view of the coast of the Ross Sea and of the great mountain range which leads from the Ross Sea and McMurdo Sound almost to the Pole. We notice at once that this range extends almost due north and south, as was the case in Australia, that it practically constitutes the shore line, that it has a steep eastern slope—often dropping ten thousand feet in a few miles—and that it descends gradually on the west to a uniform land mass of a plateau type.

It seems evident that these points of resemblance are not accidental. The great earth movements which affected Australia in middle and late Tertiary times also affected Antarctica. A readjustment of equilibrium raised the west and depressed the east in both continents. The central portion of Australia, consisting of ancient rocks which have been planed down to a uniform level by the normal agents of erosion—by rivers, wind, &c.—is an example of a *peneplain*. It was formed in middle Tertiary times, and bears all the evidence of 'old age' in a land surface. As we have seen, it has been elevated and now the rivers are cutting it down again, forming canyons all round its coastal edges, and the 'cycle of erosion' has commenced anew. In Antarctica the land below the central ice plateau would appear to be a similar peneplain. The comparatively slight depth of the *outlet* glaciers seems to indicate that the ice cap is not very thick, probably one or two thousand feet only. The peneplain is however elevated to eight thousand feet instead of one to three thousand as in Australia.

It is, however, with the margin of the ice cap that these few pages are concerned. Just as in Australia beautiful canyons and falls have resulted from the attack of the weather on the margins of the plateau, so in Antarctica the ice rivers and agents of frost erosion have carved out their own characteristic topography.

We know from the fossils that warmer conditions existed in Mesozoic times in Antarctica, probably in early Tertiary times. Moreover, the elevation of the land so many thousand feet has

it (the old
he features
ore: an ele-
and sharply

and take a
of the great
l McMurdo
t this range
in Australia,
has a steep
a few miles
uniform land

ince are not
ted Australia
rtica. A
essed the east
ia, consisting
uniform level
l, &c.—is an
ertiary times,
surface. As
rs are cutting
al edges, and
Antarctica the
o be a similar
he *outlet* gla-
hick, probably
however ele-
e thousand as

that these few
al canyons and
on the margins
agents of frost
pography.
tions existed in
Tertiary times.
usand feet has

South

Descent Pass

Cathedral Rocks

North



AN "OUTLET GLACIER" VALLEY COMPLETELY FILLED WITH ICE. LOOKING UP THE FERRAR GLACIER TO THE SOUTH-WEST



AN "OUTLET GLACIER" VALLEY COMPLETELY FILLED WITH ICE. LOOKING UP THE FERRAR GLACIER TO THE SOUTH-WEST

Robert Hills

Lake Bonney

Snout of Taylor Glacier



AN ICE-FREE OUTLET VALLEY, WHOSE GLACIER HAS RECEDED OVER TWENTY MILES FROM THE SEA. LOOKING SOUTH-WEST UP DRY VALLEY TO THE SNUOT OF THE TAYLOR GLACIER



[See p. 209]

THE LOWER KOETTLITZ GLACIER, SHOWING THE EFFECT OF THAW-WATERS ON AN ANCIENT GLACIER SURFACE

undou
winds

they w

Th

as mig
picture
rolling
the mo
of ice
little d
the gre
sea. I
much to

Let

plateau
near th
north, l
mountai

to 15,00

is perha

stretche

high. E

by a hug

such as

miles wi

only rou

the *ice fe*

floor, or

round a

would no

very stee

zard drit

journeys.

from tha

The 1

journeys

were the 1

(a) 7

(b) 7

(c) C

undoubtedly given rise to a permanent refrigerating system of winds which has made Antarctic coasts much more inclement than they would have been with a less elevated interior.

There is practically no trace of *pre-glacial* topography such as might be shown by a moulding of the inland ice cap. We may picture the rock surface like that of upland Norway, as a gently rolling plateau. As the ice mantle covered Antarctica, occupying the more pronounced swellings first, and then spreading in lobes of ice down the broad depressions, we may imagine that a very little difference in the contour might determine the position of the great outlet glaciers where the ice cap drained away to the sea. In other words, the glacier valleys do not appear to owe much to pre-glacial topography.

Let us now survey the marginal mountain range and the ice plateau more closely. The plateau seems to rise to 11,000 feet near the South geographic Pole, and decreases gradually to the north, being about 7000 feet at the South magnetic Pole. The mountain ranges have peaks, such as Markham and Lister, rising to 15,000 and 13,000 feet respectively, but the average height is perhaps about 9000 or 10,000 feet, while for considerable stretches near Granite Harbour they are only 6000 or 8000 feet high. Every 20 or 30 miles this fairly continuous range is broken by a huge 'outlet' glacier. Many of these are now well known, such as the Beardmore, which is over 100 miles long and 30 miles wide, the Ferrar, Mackay, David, &c. They form the only routes from the coast to the interior, and were it not for the *ice falls* where the glacier covers some irregularity in its rock floor, or the more dangerous *crevassed areas*, where it sweeps round a corner, or receives the thrust of a large tributary, they would not be difficult to traverse with sledges. The grade is not very steep, and they are to some extent sheltered from the blizzard drift which is the great obstacle to Barrier and plateau journeys. Their detailed topography is however very different from that of an area subjected to 'normal' erosion.

The regions more especially investigated in the two sledge journeys of the Western Geological Parties in 1911 and 1912 were the following:

- (a) The Ferrar and Taylor outlet glaciers ($77^{\circ} 40'$).
- (b) The Koettlitz ice delta and its hinterland ($78^{\circ} 20'$).
- (c) Granite Harbour and the Mackay outlet glacier (77°).

(d) The Great Piedmont glacier between Granite Harbour and New Harbour ($77^{\circ} 20'$).

Each of these regions presented its own peculiar topography, and the four were diverse enough to embody almost the whole cycle of glacial erosion within their domain.

(a) *The Ferrar and Taylor 'Outlet' Glaciers and the Dry Valley.*—These two glaciers are now connected by an ice col near Knob Head Mountain, but were originally distinct parallel gla-

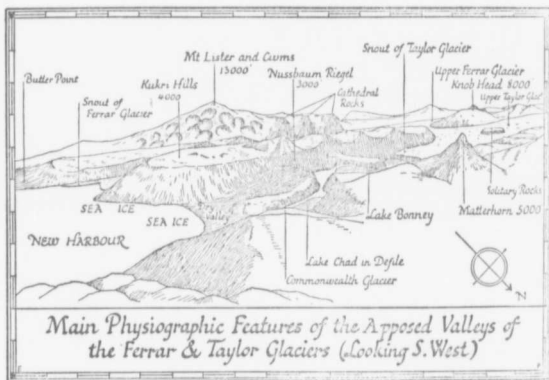

ciers draining the ice plateau. As one marches up the Ferrar Glacier and notes its crevasses and ice falls, one wonders what the rock floor is really like—under the ice river. Just 5 miles to the north is another glacier which furnishes the answer to this question, for the Taylor Glacier now stops short 25 miles from the sea, and in Dry Valley we see how all the other valleys will appear when the ice age shall pass away from Antarctica.

Starting from New Harbour at the mouth of Dry Valley, the latter presents a typical catenary cross-section. A splendid pair of walls with the characteristic slope of 33° defines the glacier trough. There is no large terminal moraine near the sea, which seems to denote a fairly uniform and perhaps rapid retrocession of the glacier. About 6 miles from the coast a narrow defile appears on the north side, but the rounded valley floor rises

gradually to 2000 feet over the greater part of the trough. West of this point there is a sudden drop from the Nussbaum Bar (or Riegel) into the next 'bowl' of the valley. This is filled with moraine material to the depth of several hundred feet, for the drainage of the 'bowl' is *away* from the sea to the salty waters of Lake Bonney. The defile previously mentioned is about 1500 feet deep, and would seem to be a water-cut gorge denoting an inter-glacial period.

Lake Bonney is about 3 miles long and is separated into two portions by a granite bar 500 feet high. This also is traversed by a narrow gorge on the northern side of the trough and is a smaller edition of the Nussbaum 'Bar' or Riegel. Then about $\frac{1}{2}$ mile farther west we reach the snout of the Taylor Glacier, which appears to be overriding moraine material at its extremity. The surface of the latter rises 600 feet in a very short distance, and is carved into alcoves and gullies by the sun—all of these erosion features presenting a steep face to the north and a gently sloping one to the south. The thaw streams on the glacier and in the moraine-filled Dry Valley all flow to the N.E.

Visitors to Switzerland will recognise how closely this alternation of 'gorge,' 'riegel,' and 'bowl' recalls the classic glacial valley south of the Saint Gothard Tunnel. Moreover, Lake Lucerne owes its cross-like plan to the action of two parallel glaciers—one of which overflowed (near the Rigi) into the adjoining valley. The same process is being carried on to-day where the 'apposed' glaciers of the Ferrar and Taylor valleys are joined in Siamese twin fashion south-east of Knob Head.

(b) *The Koettlitz Glacier* cascades over ice falls near Heald Island and reaches sea level while still 20 miles from its snout. This 20 miles of low-level glacier is extremely interesting, for it would appear to be a stagnant area whose chief characteristics are due to the action of thaw waters on an old glacier surface. The pinnacles, bastions, and bergs have been described in the preceding narrative. Here again the drainage is directed diagonally across the glacier to the north-east. Some movement has taken place, for the edge of uniform glacier sheet on the south is fringed by great bergs which are differently oriented, though all sealed in the extremely ancient water-cut labyrinth of ice which constitutes the north-west portion of the delta.

Below the scarp of the Royal Society Range is a hinterland

of parallel valleys. These are about 10 or 12 miles long, and are in many cases occupied by small glaciers in the western half of the valley. They are identical with the 'finger' valleys described in the reports on the glacial geology of the Rocky Mountains, U.S.A. Narrow ridges about 3000 feet high separate them. Some 'hang' a thousand feet above the Koettlitz. Characteristic hills, triangular in plan, occur where these valleys join, and all of them 'head' in beautiful cwms. Above these cwms, and more cwms, fret the scarp of Mt. Lister over the whole extent of its 10,000 foot face. There is little doubt that we have here an example of the way the glacial cycle commences its operations, for this is a fault scarp of comparatively recent date.

(c) *Granite Harbour*, like New Harbour, is probably a relic of the period of glacial maximum when the ice flood exerted tremendous erosive power on its bed, and was able to erode far below sea-level. We shall however never be able to witness these maximum forces in operation. Because a dwindling river has little effect on the topography it would be foolish to deny the action of a great river in flood; just as our observations in the Antarctic on a nearly stagnant or receding glaciation are not to be taken as descriptive of the most active periods in glacial history.

The first feature that strikes the geologist is that as one proceeds north there is less and less land exposed below the snow and ice mantle. This implies, I think, that the precipitation in the south-west corner of McMurdo Sound is extremely little, and increases both northward and southward. The most striking feature in the harbour—the Ice Tongue—has been described in the narrative. The Mackay Glacier moves 3 feet a day, as already recorded. Mention must be made of the ridge separating the new glacier from the Devil's Punch Bowl. This has certainly been covered quite lately by the new glacier. The harder dykes are striated, but the ridge is for the most part covered with granite débris. There is practically no englacial rock débris in the glacier, so that one is led to the important conclusion that the floor of the new glacier is covered with rock débris and that no erosion is taking place under this fairly large glacier. What was the floor of the Mackay Glacier at its period of greater area is exposed in many places 1000 feet above the sea ice in the form of rock-strewn plateaux.

* The two
Nuna-tak is
which have b

One of the most interesting features is the evolution of the cwm which is indicated on all sides in the steep faceted slopes. On Discovery Bluff are the couloirs or chimneys; on Mt. England these become somewhat funnel-shaped; on the face of the Kar Plateau they deepen to a definite if shallow bowl. They obviously only originate on steep slopes where the icy covering is shallow. Avalanche Bay and the Devil's Punch Bowl are respectively filled and empty cwms, both at sea level. Along the southern crest of the valley are giant cwms each with its own glacier. Here the Miller Glacier has cut through the divide and links the Mackay presumably to the upper Debenham Glacier. The walls are faceted, but not much faceting is visible—for the Mackay would seem to be filling its bed to a greater extent than the Ferrar or Taylor glaciers. Traces of a high level plateau at 3000 feet are evident all around Mt. Tryggve Gran, and the ice sheet drains thence into large tributary glaciers such as the Cleveland.

The upland topography is of three types. There are mountains, such as Tryggve Gran, whose shape is due to their stratigraphy. This peak is flat-topped owing to the presence of a dolerite capping. Others exhibit the typical cusps of the Matterhorn type, due to cwms encroaching on three sides. Others again, such as Mt. Forde, the Whale Back and Whitefinger, are now like giant *nunakoller*,* for the cusps have yielded to the smoothing action of frost erosion.

Scattered over the glacier are the *nunatakker** (such as Mount Suess) and *nunakoller** (Gondola Ridge and Redcliffs) which have been described in the narrative.

(d) Space does not permit of any adequate account of the Great Piedmont Glacier. It has a seaward edge some 200 feet thick over the land, and for a considerable portion its front would appear to be floating, for here the edge is but 30 feet above the sea ice (and presumably 200 feet below water level). It rises to some 2000 feet above the sea about 3 or 4 miles from the coast, and is beautifully moulded over hidden *nunakoller*. One or two of these project above the ice about a thousand feet, and the mountains behind exhibit beautifully the relation of lower glaciated slopes to cusped peaks. The plane separating these

* The two types of islands projecting through the ice sheet need to be distinguished. *Nunatak* is 'lonely peak,' and I suggest *nunakoller* (*vide* Gran) for the rounded ridges which have been covered by the ice-flood.

topographic types is here about 3000 feet high. Behind many of the rocky capes the piedmont appears to be nearly stagnant, or receding slowly, for the ice either begins to thicken very gradually, or is greatly sun-weathered. In no case is there any evidence of pressure or 'overhang' on the capes, though the crevasses opposite the valley glaciers show some movement, no doubt due to the pressure of the latter.

In conclusion it will be of interest to trace the features accompanying the growth of an ice age as exhibited in Victoria Land. Near Cape Evans the change of a snow drift into a *glaciere*t, and of the latter into a glacier, can be studied in many places. The later stages depend greatly on the topography. If the land is flat—i.e. part of an old peneplain—the ice sheet merely spreads out in great lobes, of which examples occur near the Solitary Rocks on the flattened slopes north of the Taylor Glacier. This grows larger and spreads out laterally, and, to my mind, plays a protective part, as in the Great Piedmont.

If, however, we are dealing with steep contours, the incipient glaciation—accompanied by water at this stage—cuts out couloirs and shallow cwms. The next stage is probably that represented by the scarp of Lister. Ultimately some cwms encroach on others and dominating 'finger valleys' are initiated. These ultimately become 'outlet' glaciers.

The 'outlet' glaciers rise to a maximum, overriding the slopes and carving out what later appear as shoulders or benches. At this period there is true glacial erosion. The *riegel* are overridden and planed down, the fiords are cut out, the lakes are deepened. Later the snowfall diminishes and the erosive power decreases, and the glaciers dwindle through all the stages recorded by Hobbs. The Beardmore Glacier with its tributaries largely entering at grade, the Mackay with a few 'hanging' glaciers, the Ferrar with a preponderating number of tributaries hanging on the slopes of the main trough, are examples of the earlier stages in this decline. The Koettlitz with its tributaries 5 miles back from the main glacier and the Taylor Glacier with its extraordinary ice-free outlet trough 25 miles long are later stages in the retrocession of the ice mantle.

TI
It
the
enti
info
of r
seen
info
area
I
confr
rally
limin:
Sc
as a s
Adare
in the
pears
of a hi
ments,
ciers.
of whic
narrati
in the r
history.
The
its foun
and crys
move:
is hidde

THE GEOLOGICAL HISTORY OF SOUTH VICTORIA LAND

BY F. DEBENHAM, B.A., B.Sc., Assistant Geologist to the
Expedition

It is now nearly fifteen years since the first landing was made on the mainland of South Victoria Land, since which time four scientific expeditions have visited it and returned with geological information. This has been, or is being, published in the form of reports of a more or less technical character. Therefore it seems advisable that an attempt should be made to condense this information into a popular narrative of what actual changes that area has undergone in past time, so far as they are known.

The tale must necessarily be incomplete, for the difficulties confronting geological investigation in those regions are naturally considerable, but enough has been done to warrant a preliminary interpretation of the known facts.

South Victoria Land at the present day is marked on the map as a strip of coast running in a southerly direction from Cape Adare (Lat. 71°) and merging into King Edward VII Plateau in the region of the Beardmore Glacier (Lat. 83° - 85°). As appears in the physiographic account, it consists for the most part of a high level plateau terminated along the coast by steep escarpments, more or less indented by the action of huge overflow glaciers. It includes several groups of volcanic islands, the chief of which is the Ross Archipelago (Lat. 77° - 79°). But in this narrative we shall include the Ross Sea and the Great Ice Barrier in the region, as inseparably bound up with Victoria Land in its history.

The oldest rocks met with in South Victoria Land, forming its foundation, or 'shield,' consist of gneisses, schists, quartzites, and crystalline limestones, much altered and folded by later earth-movements. On account of this alteration, much of their story is hidden from us, but we may compare them in age with the

rocks of Western Australia, or Eastern Canada—that is, they are of pre-Cambrian age. They were laid down for the most part by the agency of water, the schists and limestones being clays and chalks when they were formed. The sea-bottom on which these deposits collected was subject to continual up-and-down movements, changing the character of the deposit, for we find in rapid succession and in thin layers schists which were fine muds, next to quartzites which were sandbeds, and marbles which were either deep-water chalk deposits or shallow clear-water coral reefs.

On account of the complex folding of these beds, as well as the difficulty of obtaining a measurable section, we are unable to make any definite statement as to their thickness, but they cannot have been less than 15,000 to 20,000 feet. But figures are of little value, since there is no method of ascertaining what thickness of strata has since been denuded from the surface. The folding and heating of the rocks has since quite destroyed all evidence of the animal or vegetable life of that time, though numbers of small graphite particles, found in the crystalline limestones, may be the remnants of carbonaceous growth in the ancient coral reef.

Our earliest view, therefore, of the region is that of a sea bordered by land long since used up in forming these deposits of mud, sand, and limestone. The gneisses were in some cases huge intrusions of granite connected with the up-and-down movements referred to, and in other cases conglomerates, formed close to the coast-line by waves or rivers. It is probable that there was life of the lower forms in these seas, their skeletons being now altered beyond all recognition.

Between the deposition of the crystalline schists and the next succeeding strata there is a vast gap, yet the mere existence of a gap in the geological record means something, and we may interpret it as marking a period of uplift in that area, so that it was dry land, and instead of receiving further deposits, became the source of deposits laid down in neighbouring seas. In the vast period of time that this gap represents, most of the alteration and folding of these rocks took place, for the later strata are comparatively undisturbed. The mechanics of these huge earth-movements are hidden from us, but they partook of the character of a shrinkage, and the strata were folded and plicated

int
th
in
nea
Ca
tor
for
tair
Arc
still
but
a ch
of li
was
erup
peri
no le
what
whic
line.
ages,
Camb
were
In th
away
exist t
A
that i
Engla
region
For b
of roc
Beaco
In
series
of shal
series i
beds o
it appe
shale.

into only a fraction of their former horizontal extent. Further, the present directions of these folds tell us that the pressure came in a direction parallel to the Equator, the axes of the folds being nearly on a north and south line. However, with the opening of Cambrian times—a well-marked period in the earth's later history—the southern portion of our area was again below the sea, for in the Beardmore region we find beds of black limestone containing fossils of corals and of a primitive sponge-coral called *Archæocyathus*. The northern portion of Victoria Land was still probably dry land. The limestone is of unknown thickness, but its character tells us something. From its purity we can argue a clear though comparatively shallow sea, while from a number of limestone breccias found, we know that after consolidation it was broken up in places by earth-movements, or even volcanic eruptions, and afterwards re-cemented again. But after this period of deposition the land again emerged from the sea, and no legible record is found until much later. A record of a somewhat illegible kind exists in a comprehensive series of granites which occur in profusion along the whole of the present coastline. These are of infinite variety, and probably belong to many ages, but the majority seem to have been intruded after the Cambrian limestone and before the next succeeding strata. They were doubtless connected with the uplift of the whole region. In their intrusion through the pre-Cambrian schists they tore away and even assimilated huge blocks of schist and gneiss, which exist to-day as enclosures in the granite.

At the end of Palæozoic, or beginning of Mesozoic times—that is, somewhat later than when the great coal-measures of England were being formed—the whole of the Victoria Land region became an area of deposition of a very interesting kind. For belonging to this period we find a very well-marked series of rocks, named by Mr. Ferrar of the *Discovery* Expedition the Beacon Sandstone.

In the district visited by him, the Royal Society Range, the series is composed mainly of a dense sandstone with thin beds of shale, and is at least 2000 ft. thick. Farther to the north the series is represented by a similar sandstone, but associated with beds of coral, shale, and limestone. In the Beardmore district it appears as limestone, calcareous sandstone, beds of coal, and shale. There can be little doubt that these all represent de-

posits of approximately the same period under slightly varying conditions.

In the Royal Society Range (Lat. 78° - 79°) the sandstone itself tells us a good deal. The grains of sand are very well rounded, as though windworn, there is much false bedding, the shale bands are thin, and there are remains of fresh-water plants in these bands. From those facts we can postulate a low-lying area with sand-dunes or desert sand in the neighbourhood, which was collected and redeposited, probably by water. A semi-arid climate prevented any great amount of animal or vegetable life, for there are no fossils in the sandstone. There are, however, worm-markings, ripple-marks, and the casts of sun-cracks, all of which mean conditions such as now obtain in parts of the Gobi Desert. As far as is known, sea-water had no part in this great series of deposits. Yet the climate varied according to both place and time, for in the Beardmore district there are many coal beds and thick shale deposits, marking probably a humid climate and a marshy topography. These conditions were repeated in a smaller degree in the Granite Harbour district and to the north. Throughout the whole area there must have been rapid, if not large, rivers, for the sandstone in places contains small pockets and bands of coarse conglomerate—a sign either of coastal sea-action or of rapid rivers.

For this period, therefore, we may not be far wrong if we imagine a land somewhat approaching in conditions the Southern Sahara or the outskirts of the Gobi Desert. Too much emphasis must not be laid upon its desert character, however, for our only evidence for that is the wind-blown appearance of the sandgrains, and the absence of fossils in the sandstone itself. The same conditions probably held over what is now the Ross Sea and the Great Ice-Barrier, these being formed at a much later period. The Beacon Sandstone series is the most important yet found in that quadrant of the Antarctic, for it is not only the latest sedimentary deposit of any magnitude, but it undoubtedly has locked up in it great stores of fossil evidence which have as yet hardly been touched by geologists.

In the absence of later sedimentary deposits, the more recent history of Victoria Land is somewhat hypothetical, but one very definite period stands out, marked by a geological phenomenon for which there are few analogies to be found in the world.

Perl
Lan
darl
pin
This
from
McL
beyo
ter, i
occu
1500
of sn
strati
a sill
Ferra
dividi
for th
of th
was e
con S
The i
whole
The ti
have i
size of
Th
Victori
that p
of an
great i
upthro
present
pressed
sea-bot
and pre
outburs
points
Archiep
This ou
still acti

Perhaps the most characteristic feature of the whole of Victoria Land is the existence in practically all parts yet visited of a line of dark level-bedded rock, which stands out on cliff faces, produces pinnacled mountains, and generally dominates the topography. This is caused by intrusions of dolerite in the form of a sill, which from the district of its first description may be called the McMurdo Sill. From Lat. 71° down to Lat. 85° , and probably beyond, this dolerite is found, varying only slightly in character, and precisely similar in mode of occurrence. In places it occurs as one thick sill, nearly always columnar in form, up to 1500 feet in thickness, in others it splits into two or more sills of smaller size. In general it has intercalated itself between the strata of the Beacon Sandstone, but in some cases it has formed a sill through granite. In one particular district, that of the Ferrar Glacier, it forms a sill of 300 feet almost level-bedded, dividing two very different types of granite. Its intrusion was for the most part quiet, and has left little effect, beyond a baking of the strata in its immediate vicinity. In places, however, it was evidently more violent, for huge blocks of granite or Beacon Sandstone are found in it, torn from their parent masses. The intrusion of these sills of molten rock probably raised the whole area to some extent, and prevented any further deposits. The true boundaries of the area intruded by the McMurdo Sill have not yet been located, but it can hardly be less than the size of the British Isles, and is probably much greater.

There is one more marked period in the history of South Victoria Land. Probably about the middle of Tertiary times that part of the crust was subjected to further shrinkage stress of an even kind, which ultimately resulted in a series of great breaks or faults along the present coast-line. On the upthrow side of the fault the land was slowly raised into the present plateau, while on the downthrow side the land was depressed below sea-level, and now forms the Ross Sea and the sea-bottom below the Great Ice Barrier. Simultaneously with, and probably as an effect of this faulting, there occurred a great outburst of volcanic energy along the line of break. At many points volcanoes were formed, the chief centres being the Ross Archipelago, the Cape Adare Peninsula, and the Balleny Islands. This outburst is now just dying out, only two volcanoes being still active, Mt. Erebus on Ross Island, and Sturge Island in the

Balleny Group. No recent deposits having been found, the later pages of the history of this area must come from its physiography, and cannot be treated of here.

For the work upon which this history is founded our thanks are due to the geologists of the various Antarctic expeditions, chiefly Mr. H. T. Ferrar, of the National Antarctic Expedition, and Professor T. W. Edgeworth David and Mr. R. E. Priestley, of the British Antarctic Expedition, 1907-9. The 35 lbs. of specimens brought back by the Polar Party from Mt. Buckley contain impressions of fossil plants of late Palæozoic age, some of which a cursory inspection identifies as occurring in other parts of the world. When fully examined, they will assuredly prove to be of the highest geological importance.

By
Ow
ma
the
Exp
indi
wer
and
was
Ada
J
a ge
this
took
J
Evar
I
spent
amin
Dry
Wrig
the r
T
spent
makir
the n
South
was r
T
the pl

the later
physiog-
ic thanks
ditions,
pedition,
Priestley,
5 lbs. of
Buckley
ige, some
in other
assuredly

SUMMARY OF GEOLOGICAL JOURNEYS

BY F. DEBENHAM, B.A., B.Sc., Assistant Geologist to the Expedition

OWING to the early publication of this book before any of the material brought back has been examined, it is difficult to state the exact nature or importance of the geological results of the Expedition.

A summary of the work done will perhaps to some extent indicate its scope.

Of the three geologists accompanying the Expedition two were with the main party on Ross Island, Mr. T. Griffith Taylor and Mr. Frank Debenham. A third, Mr. Raymond E. Priestley, was with the Northern Party, stationed the first year at Cape Adare, the second in the Mt. Nansen region.

It had been among Captain Scott's original plans to maintain a geological party in the field during each sledging season, and this was carried out until the third season, when the Search Party took all available men.

The special geological journeys from the main base at Cape Evans were as follows:

In the autumn of 1911 a party of four, under Mr. Taylor, spent six weeks in the foothills of the Royal Society Range, examining and surveying about eighty miles of coast line, including Dry Valley and the Ferrar and Koettlitz glaciers. Mr. C. S. Wright accompanied this party and studied ice phenomena under the most typical conditions.

The next summer another geological party under Mr. Taylor spent three months on the coast to the north of McMurdo Sound, making their base at Granite Harbour. During this, probably the most comprehensive geological journey yet made in the South, a complete detailed survey of the coast and the hinterland was made both by theodolite and plane-table.

The Mackay Glacier was ascended almost to its outfall from the plateau, and fossils associated with coal beds were found.

A complete physiographic study of the region was made by Mr. Taylor and some important measurements of glacier movement taken.

At the same time geological collections were being made on the Beardmore Glacier by various parties. The notes made by Dr. Wilson and the specimens collected by him and by Lieutenant Bowers are perhaps the most important of all the geological results.

The plant fossils collected by this party are the best preserved of any yet found in this quadrant of the Antarctic and are of the character best suited to settle a long-standing controversy between geologists as to the nature of the former union between Antarctica and Australasia.

In December of 1912 a party of six under Mr. Priestley ascended Mt. Erebus by a new route and spent a fortnight on the upper slopes collecting and surveying. The positions of the former craters or calderas and of the fumarole areas were carefully mapped and much of the former history of the volcano ascertained.

In the Northern Party, stationed at Cape Adare for the first season, a journey chiefly geographical and geological was made along the coastline to the west. Owing to unfavourable ice-conditions the party was not able to go very far, but Mr. Priestley was able to make a comprehensive collection of the slates and schists of the region, supplemented in the summer by the recent lavas of Cape Adare itself.

In the succeeding year, being landed by the ship at Evans Coves, the same party made a journey into entirely new country in the neighbourhood of Mt. Melbourne and obtained further fossil evidence from the great Beacon Sandstone Series.

Throughout his journeys Mr. Priestley made a special study of local ice conditions which together with Mr. Wright's work with the main party will furnish a very complete report on ice phenomena in the Antarctic.

From this summary it will be seen that the geological work of the Expedition was particularly comprehensive and was one of the chief items in the scientific syllabus of the Expedition. The mass of material brought back will be worked up and published in a special Geological Report.

Th
und
a pe
brai

the
the
prov

occu
to gi

wate
we h

lands

strea

Conti

remei

efficie

same

C.

a nati

ing its

the br

easily

Po
studie
on the

NOTES ON ICE PHYSICS

BY CHARLES S. WRIGHT, B.A.

THESE notes deal with a very few only of the subdivisions falling under the heading 'Ice Physics' and are intended merely to give a popular survey of this interesting and by no means unimportant branch of scientific work.

As a practically new field of research, in the nature of things the work was largely observational in character, and until all the data are fully worked out all conclusions must be considered provisional and incomplete.

A consideration of the important place in the scheme of things occupied by the molecule known as H_2O would certainly lead one to give it the nickname of 'the mighty molecule.'

The climates of the earth are almost entirely controlled by water in one of its three forms. In the Northern Hemisphere we have long realised the effect of the Gulf Stream on our own lands; what then is the effect on the Southern Hemisphere of a stream of huge icebergs ever breaking off from the Antarctic Continent and drifting northwards into low latitudes? Be it remembered that an iceberg at melting point is several times as efficient a reservoir of cold as an equal volume of water at the same temperature.

Consider only the simple case of an ocean current washing a natural ice barrier stretched across a strait and gradually eating its way through. How far reaching will be the effect when the barrier is down! The whole history of the world might easily be changed by some such simple catastrophe.

SEA ICE

Possibly foremost among the different forms of ice to be studied was that of sea ice—being fast ice* formed in autumn on the surface of the sea by the action of the cold air above it.

* Ice not in movement.

The process of freezing is a very interesting one to watch in cold, calm weather. As the temperature falls the sea becomes covered with small scale-like plate crystals up to one inch across of a delicate fern-like structure. They generally float flat upon the surface, but many are imprisoned in an approximately vertical position. After the surface becomes covered, the ice then grows in the ordinary way by accretion from below. In the initial stages, when the ice is only an inch in thickness, the felt-like mass on the surface has little rigidity, and even up to 3 inches thick moves freely up and down under the influence of a swell without losing its coherence in any way.

Sea ice is quite different in its properties from the ice formed on a pond or lake of fresh water, owing to the fact that some of the salt in solution in sea water is always imprisoned between the individual crystals in the sea ice. This imprisoned salt between the crystals does not freeze in contact with ice till a fairly low temperature is reached, and consequently sea ice when new and thin is never hard and rigid like fresh water ice. As a result ice even four or more inches thick is for sledging by no means safe, whereas the same thickness of fresh ice would be sufficient to support a regiment of soldiers.

In cold clear weather about thirty-six hours is required to form ice of this thickness, which is then of a dark slaty colour, but somewhat mottled owing to differences in transparency of the differently oriented crystals.

If the temperature of the air is below zero Fahrenheit, as the ice forms and while it is still only a couple of inches thick, the extruded salt on the surface commences to gather moisture from the air and grows upwards in beautifully shaped crystals, forming rosettes in almost infinite variety of structure, depending chiefly upon the conditions of temperature and humidity in the air above.

These 'ice flowers' have but a fleeting existence, however, for should the air temperature rise much above the temperature at which they were formed they melt again and collapse. Since the cryohydric temperature of common salt and water is zero Fahrenheit, it follows at once that no ice flowers can live above zero temperature (0° F.).

In the early part of the winter all additions to the thickness of the sea ice are due to conduction by the cold air above, but

n in cold,
covered
of a deli-
the sur-
ical posi-
grows in
al stages,
mass on the
ck moves
out losing

ice formed
t some of
d between
d salt be-
ill a fairly
when new
As a result
no means
e sufficient

required to
y colour,
ency of the

arenheit, as
ches thick.
er moisture
ed crystals.
, depending
ty in the air

e, however,
temperature
apse. Since
ater is zero
n live above

the thickness
r above, but

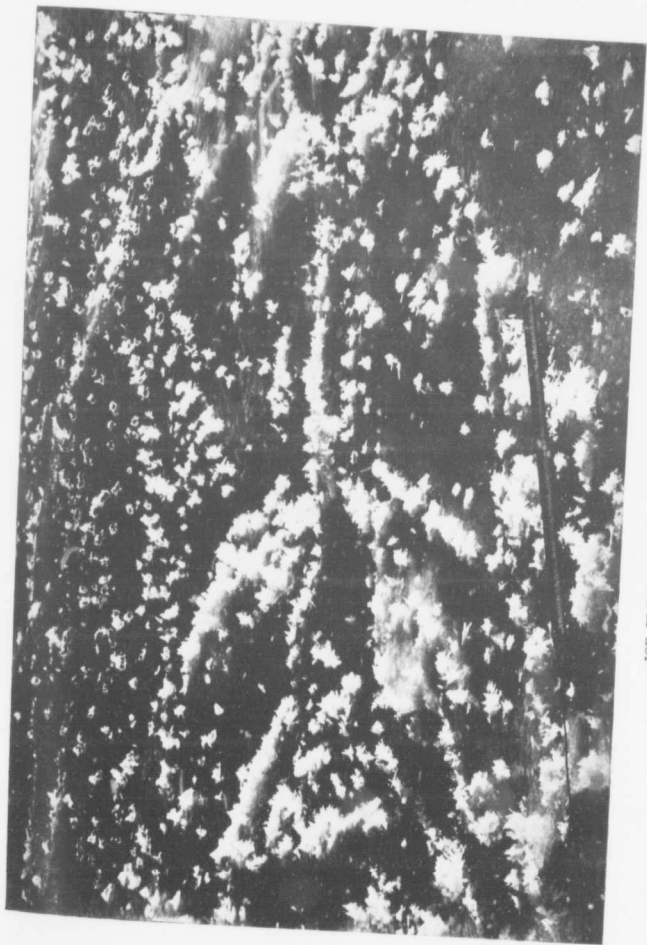

ICE FLOWERS ON NEWLY FORMED SEA ICE

th
ice
de

sn

ov
the
fee
der
ren
and
pro
win
ice

l
pera
ing
rema
and
a ver
stant
the s
form
grow
to tid
sea.

T
on sh
ter, b
ice be

Pa
but m
Antarc
consist
vol.

there is every reason to believe that later in the winter the sea ice grows to its great thickness of 8 and 9 feet largely by the deposition of frazil crystals from below.

There is very little growth from above due to deposition of snow.

After the first winter, when the Sound was completely frozen over, the ice was seen on the return of the sun to be buckled in the form of low waves two or three inches high and about 150 feet apart from crest to crest. This phenomenon was due evidently to the dilatation of the ice on rising temperatures and was remarkable by reason that in each hollow a tiny crack was visible and remained open until the disappearance of the ice—Nature's provision for helping the break-up of the sea ice after a severe winter. In mild winters when the outer Sound is kept free of ice no such cracks or waves appear.

ICE FOOT

During the autumn, while the sea is as yet open and the temperature low, the whole shore line becomes covered with a coating of frozen spray, which on account of its saline constituents remains wet and sticky at even comparatively low temperatures, and provides pendant masses in an infinite variety of form, from a very stubby icicle to the so-called foot-stalactites, due to constant accretion of snow drifting from one direction only. About the same time there is growing on all shallow shores a low platform a few feet above the surface of mean sea level. This growth is due partly to drifted snow consolidated by spray, partly to tidal action, and partly to growth direct from the waves and sea.

This ice foot later on becomes frozen clear to the bottom on shallow shores and remains fixed to the land during the winter, being separated by the working tide crack from the fast sea ice beyond.

PACK ICE

Pack ice, in distinction to fast ice, is not bound to the shore, but moves under the influence of local currents and wind. In the Antarctic, pack ice is evidently seldom formed at sea and largely consists of fast ice which has been broken away and carried off

to sea by blizzards or some such transporting agent. The pack extends in normal years in December from about 66° to 71° S. Lat., a distance of 300 miles from north to south, and at times evidently fills the whole width of the Ross Sea.

Pack may be heavy or light, closed or open—the latter conditions being entirely dependent on local winds and currents. Thus heavy pack if open may offer no insuperable bar to navigation, whereas in closed pack, whether heavy or light, little progress can be made by ships. Heavy pack is usually associated with hummocks or pressure ridges rising to a height of four or five feet above the general level of the floe. These hummocks and pressure ridges are called upon to furnish ice for cooking and other purposes in the pack, being comparatively free from salt, owing, as mentioned previously, to the fact that the salt in the ice goes into solution and drains away, whenever the temperature rises above zero.

Towards the end of February the Ross Sea becomes comparatively free of pack and offers no bar to navigation.

SNOW

Precipitation from the atmosphere occurred always in the form of snow in these regions bordering on the continent; sometimes, when the temperature was high, in the form of delicate six-rayed stars, or at lower temperatures in the form of hexagonal plates, little granular balls, or at still lower temperatures fine needle-shaped forms.

Not long, however, do they keep this form after falling. Immediately 'the mighty molecule' starts its work, some crystals grow at the expense of others, the whole grows more compact, becomes hard, and while still containing much air is white and called *névé*. Later it completes its change by expelling the air and becomes the well-known blue ice.

During the summer one can see the whole transformation taking place before one's eyes in the course of a few days.

CRYSTAL FORMS

Not only in the form of snow, however, do these crystal forms occur. In crevasses, on the roof of the stables, on windows, and so on, countless varied forms are to be seen, each single form

he pack
to 71° S.
at times

er condi-
s. Thus
vigation,
progress
ited with
ir or five
ocks and
aking and
rom salt,
alt in the
nperature

omes com-
l.

ays in the
ent; some-
elicate six-
hexagonal
ratures fine

ter falling,
ome crystals
re compact,
s white and
lling the air

nsformation
days.

crystal forms
windows, and
t single form



COURTESY OF THE U.S. ARMY, CAPT. EVANS

cc
te
te
cr

ar
the
the

the
crev
wer

I
ates
leys,
cut by
—hu
weigl
glacie
H
along
Glacie
modat
feet hi
more t
Ow
large f
charge
glaciers
stead p
often p
projecti
are fur
and Hu
tongues
sea a dis
calculatic

corresponding to a particular temperature, humidity, change of temperature, and change of humidity. Every slight lowering of temperature deposits its appropriate form and quantity of ice crystals on every object exposed to these conditions.

Thus on ice ponds or other masses of ice, at times the crystals are so deposited as to outline the form of the massive crystals in the ice—at times so as to show the orientation of the crystals on the surface.

Probably the most beautiful form of crystal, and certainly the most distinctive one, was to be found in huge masses in all crevasses. Single crystals measured up to 2 inches across, and were built in the form of hollow pyramids.

GLACIERS

It is however when in the form of glaciers that one appreciates to the full the power of 'the mighty molecule': huge valleys, 5, 10, 20, 30, even 50 miles wide, filled with moving ice, cut by this ice from the solid rock to a depth of thousands of feet;—huge streams of ice moving by virtue of their own enormous weight at a rate of 30 feet a year even in the most dormant glaciers.

Hundreds of glaciers representing every type are to be found along the stretch of shore from Cape Adare to the Beardmore Glacier; some, like the Ferrar and Beardmore glaciers, accommodating the outflow from the great ice plateau 9000 to 11,000 feet high, others flowing from local névé fields, and others little more than consolidated snow-drifts.

Owing to the fact that the 'snow-line' is at sea level, a very large proportion of the glaciers terminate in the sea and discharge bergs from their seaward faces as do many Greenland glaciers. More than this, however, the Antarctic glaciers, instead of coming to an end where they rest on the sea bottom, often preserve their entities as glaciers or streams of ice while projecting many miles into the open sea. Examples of this type are furnished by 'Glacier Tongue' between Winter Quarters and Hut Point, and by the Nordenskiöld and Drygalski ice tongues farther north. This latter pushes its way into the sea a distance of about thirty miles and has a volume, on a rough calculation, of fifty thousand million cubic yards.

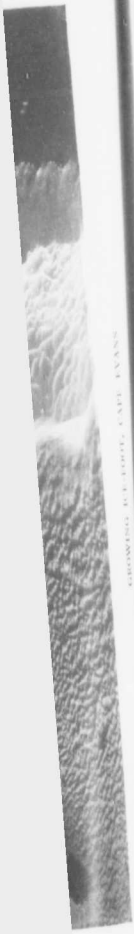

REARVIEW OF THE GREAT ICE WALL, ANTARCTICA

Probably the most interesting of the data collected on glaciers were connected with their interior structure, the size of the individual crystals, the amount of the imprisoned air in the form of air bubbles, the occurrence of silt bands and of bands of clear blue ice in horizontal layers, and the occurrence and distribution of crevasses, and of pressure ridges in the glacier. This field, however, is much too large to enter upon in this place.

THE BARRIER

By far the most unique feature of the Antarctic is the occurrence of huge masses of floating ice, such as the Great Ross Barrier, which fills up the whole of the narrow end of the Ross Sea. This great sheet of floating ice has an average depth of probably 600 feet and presents an unbroken front to the sea 400 geographical miles in length with a depth from back to front of over 300 miles. The surface of the Barrier is comparatively level, and offers little obstruction to sledging. The yearly snowfall from observations by Captain Scott in the *Discovery* Expedition and from Sir Ernest Shackleton's work amounts to about eighteen inches of consolidated snow of density about $\frac{1}{2}$. From the same authorities we know that the yearly motion is in an east-north-easterly direction (close to Minna Bluff) at the rate of about 500 yards a year.

We have moreover data to show that no great change in the position of the seaward edge of the Barrier has taken place since the *Discovery* Expedition (in 1901-04). Thus the Barrier may be considered for purposes of calculation as remaining *in statu quo* by virtue of the discharge of icebergs from its seaward face.

If this is so, we see that the volume of ice due to deposition, $1\frac{1}{2} \times \frac{1}{2} \times \frac{1}{2} \times 400 \times 2000 \times 300 \times 2000 = 12 \times 10^{10}$ cubic yards (taking width as 400 miles, and length 300), should be converted into a strip of ice on the seaward side 400 miles long, 500 yards wide, and 600 feet deep $= 8 \times 10^{10}$ cubic yards.

This agreement of observation is a remarkably close one and proves that our fundamental statement is very close to the truth.

It should here be pointed out that in the above calculation no allowance has been made for the effect of glaciers pushing the Barrier before them and so adding to the apparent motion. That is, it is assumed the Barrier moves under its own weight

a
t
fi
ti
ar
cc
ye
at
ot

vo
fr

cl
W
vel
fas
ten
lat
the
tio
the
fur
par
mul
can

disc
wer
mon
ing
of tl
J
into
is re
seld
blue

alone. Luckily the Barrier may be subjected to further calculation, being in the happy position of a mass of ice resting on a frictionless plane at freezing-point. Thus with certain assumptions regarding the rather uncertain coefficient of viscosity of ice and a slight excursion into integral calculus, we can arrive at the conclusion that the Barrier under its own weight would each year push out a distance of from 100 to 500 yards,—a distance at least of the same order of magnitude as that found by observation.

From this we see we are probably justified in neglecting the volume of ice added to the Barrier and carried down by glaciers from the plateau and may treat the Barrier as an entity by itself.

Consider now the effect of such a Barrier in equilibrium, enclosed on three sides and exposed to a continuous snowfall. Without any further mathematics it is at once clear that the velocity of motion at the seaward edge must be very many times faster than the velocity at the shore farthest from the sea. The tendency of a continuous snowfall would be therefore to accumulate a much greater thickness of Barrier on the side farthest from the sea. That this is not so, is shown by the barometric observations of the sledging parties, which furnish convincing proof that the Barrier is still afloat quite close to the landward end, and further that a very good current circulation obtains under this part, since the single circumstance capable of preventing an accumulation of snow, is a corresponding melting action, which again can only be due to water underneath the Barrier.

ICEBERGS

It has been noted that the Barrier and also land-glaciers may discharge ice into the sea in the form of bergs. Since no bergs were ever seen in McMurdo Sound except in the late summer months it may almost be taken that the prime cause of the calving of bergs from the parent glacier is due to the melting action of the warm sea water.

Bergs met with in the Antarctic can best be roughly divided into barrier or tabular bergs and glacier bergs. The tabular berg is recognised by its flat tabular form, whereas the glacier berg seldom has such a regular profile and often is formed of deep blue ice in contradistinction to the dazzling whiteness of the

barrier berg. The tabular berg has a height up to 200 feet above sea and at times reaches the enormous length of 21 miles—truly a floating island. After partial melting it usually becomes slightly tilted to one side, or develops enormous caverns due to the action of the waves. In the final stages it may overturn or even disintegrate and after prolonged exposure to the elements is hardly distinguishable from the glacier berg.

The general tendency of the currents in the Ross Sea is to carry these bergs northwards into the warmer water, so that in late summer the greatest accumulation of bergs occurs at a fairly low latitude. As a result also of their great heat capacity they are not associated at this time of the year with pack ice as they are in the early summer.

That the number and distribution of these enormous reservoirs of cold has a real effect upon the climate of Australasia can hardly be doubted, and it is therefore evident that a close study and analysis of the data on this subject may well give results of the very greatest value.

t above
—truly
becomes
due to
return or
elements

sea is to
that in
a fairly
city they
as they

as reser-
lasia can
ose study
esults of

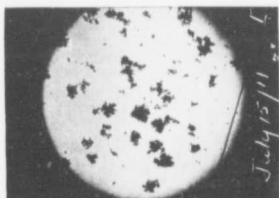
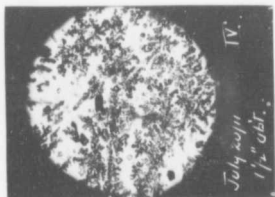
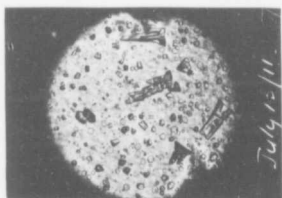
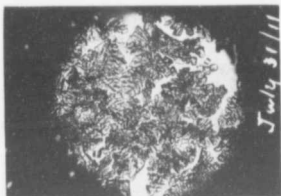

ICE CRYSTALS IN CREVASSE

TH
me:

enh:
forc
place
to th
highl
impo
ent u
a sm:
signa:
of a c
comp:
Tl
intern:
moves
usual,
out at
that th
regardi
Ma
rence, :
largest
son) oc
In a
netograj
for stan
tiveness
Obse

GENERAL PHYSICS

[SIMPSON AND WRIGHT]

By CHARLES S. WRIGHT, B.A.

THE field covered in pure Physics by the Expedition was by no means a small one. It may be conveniently be divided as follows:

(a) *Magnetic observations.*

These consisted in continuous photographic records by Esch-enhagen magnetographs of the elements N.S. (astronomical) force, E.W. force, and vertical force. These instruments were placed in a cave dug into an ice-drift, a couple of hundred feet to the south-west of the hut at Cape Evans. This furnished the highly desirable advantage of a constant temperature condition, important in that the sensitiveness of the instruments is dependent upon temperature. The light in the cave was furnished by a small electric lamp run from accumulators in the hut. Time signals were recorded on the trace every two minutes by means of a clock fitted with electric contacts, kept also in the hut and compared daily with the standard chronometer.

The programme of magnetic work included 'quick runs' on international term days. 'Quick runs' are obtained when one moves the photographic paper at a much greater speed than usual, so as to have a more open time-scale. These were carried out at the same times by all magnetic observatories, in the hope that the comparison of traces would give definite information regarding the origin of magnetic storms.

Magnetic storms, though frequent, are not of hourly occurrence, and it is a matter for congratulation that one of our largest storms (also recorded by Webb's instruments with Mawson) occurs during the course of a quick run.

In addition to almost complete traces furnished by the magnetographs, absolute observations were undertaken once a week for standardisation of the traces, while observations for sensitiveness of the magnetographs were carried out once a month.

Observations of stars or sun, for time signals and for rating

of chronometers, were made on an average once every fortnight. During the whole of the second year the rate of the standard chronometer varied only from 0.17 second losing to 0.25 second gaining, a very fine performance considering the adverse conditions it had to contend against.

The complete hourly records of auroras, which have been shown to be connected with sun-spot phenomena and with magnetic storms, should when worked out give data of considerable value, especially when compared with the data collected by Priestley on the Northern Party.

(b) *Atmospheric electricity.*

(b) 1. *Potential gradient.*

During the whole of the first year and part of the second (until the almost continuous blizzards made observations useless), records of the potential gradient of the atmosphere were made in the usual way by use of the self-recording Benndorf electrometers. Owing to the mechanical difficulties of such work in cold regions, recourse was had to the lately discovered element Ionium as a collector of the air potential, this substance being furnished by the great kindness of Prof. Giesel.

An interesting effect, noticed almost immediately on setting up the apparatus, was that in high winds, even when there was only the slightest amount of very low drift, the collector became charged to such an extent that sparks $\frac{1}{2}$ inch long were continuously emitted by the charged system.

In order to obtain an estimate of the mean absolute value of the earth's electrostatic field in the Antarctic, comparison observations were undertaken over the level surface of the sea ice, similar to those undertaken at Melbourne for determination of the absolute value of the potential gradient over the sea.* These observations gave for the Antarctic a mean value of the same order as those obtained in other latitudes and over the sea.

(b) 2. *Radioactivity of the air.*

Numerous observations on the radium content of the Antarctic air were made during the first year, using the same apparatus as was used for observations on sea air during the voyage of the *Terra Nova*. As might be expected (dry frozen surfaces

* 'Atmospheric Electricity over the Ocean,' G. C. Simpson and C. S. Wright *Proc. Roy. Soc., A.*, Vol. 85, 1911.

fortnight.
standard
5 second
se condi-
ave been
with mag-
siderable
by Priest-

he second
tions use-
here were
Benndorff
of such
liscovers
substance
l.

on setting
there was
or became
e continu-

e value of
on eye ob-
of the sea
ermination
the sea.*
lue of the
er the sea.

the Ant-
ne appa-
voyage of
n surfaces
C. S. Wright



C. S. WRIGHT MAKING OBSERVATION WITH THE TRANSIT

ca
th
on

on
lar
ma

var
chi

in t
tion
hoc
ear

(ab
redu
of th
be b
very
subst

I
cont
in na
min
stant
foun
no va

F
ments
paper

S
for r
result

(c
It
substa

can hardly disengage any great quantity of radium emanation), the variations in radium content were not large, but of the same order of magnitude as observed over the sea.

(b) 3. *Natural ionisation in closed vessels.*

The paper before mentioned contains the results obtained on the voyage of the *Terra Nova* from England to New Zealand, of which the section on Natural Ionisation may be summarised as follows.

(i) Variations in natural ionisation are due primarily to varying amounts of radioactive products in the air (disengaged, chiefly at least, from land surfaces).

(ii) These radioactive products are too diffusely distributed in the atmosphere to have any direct effect on the natural ionisation, and only become operative when deposited in the neighbourhood of the experimental station by precipitation, or by the earth's electric field (potential gradient).

(iii) There exists a minimum value to this natural ionisation (about 4 ions per c.c. per sec.) which has not by any method been reduced in value. This minimum would seem to be independent of the size or material of the retaining vessel, and may therefore be best ascribed to a spontaneous breakdown of the enclosed gas, very similar to the spontaneous breakdown of radioactive substances.

From the above one can see that in places where the radium content of the air is very small (as over the sea), the variations in natural ionisation will also be small. Further work on the minimum value in the Antarctic (carried on in an ice cave at constant temperature) gave a value very slightly lower than that found over the sea, and showed, with a self-recording instrument, no variations greater than the probable errors of observation.

For further details of the above, and in respect to measurements of the ionisation of the air, the reader is referred to the paper before mentioned.

Samples of sea water were also collected from various depths for radium analysis, and will be worked out by Prof. Joly, but the results are not yet available.

(c) *Pendulum observations.*

It will be known to the general reader that the weight of any substance as measured by the pull of the earth upon it is not an

invariable constant. Thus a piece of lead or other substance weighed at sea level on a spring balance would be heavier at the Pole than at the Equator by about 5 parts in 1000. This difference may be considered as partly due to the weakening, as one goes towards the Pole, of the centrifugal force of the earth's rotation, and partly due to the increased force of attraction by virtue of the flattening of the earth at the poles, and consequent shorter distance from the centre of attraction.

Dealing with such small differences in value of the gravity constant 'g,' it becomes essential, if any theories are to be tested, that observations should be carried out with the most extreme accuracy.

The universal method of measuring 'g' is by noting the time of swing of a pendulum, and as absolute measurements are of the utmost refinement and delicacy, comparative measurements are nearly always undertaken, and referred to similar observations at the standard station in Potsdam.

The pendulums used were of Col. von Sterneck's pattern and are gilt, three in number, swinging from agate planes in two directions at right angles to one another. The pendulums are swung at atmospheric temperature and pressure, and corrections are applied to reduce to normal.

The time of swing is measured by the method of coincidences, with reference to a special clock making an electric contact each second. This clock is used as the standard and rated (if possible) to $\frac{1}{100}$ th second in the day, by observation of stars at meridian transit.

With care the value of 'g' should be accurate, after all corrections are applied, to one part in a million, but under the particularly unfavourable conditions in the Antarctic it is doubtful if a much higher accuracy than 1 in 250,000 is obtainable.

The difficulties experienced with the instrument in the Antarctic, though apparently trifling at this distance, were very real at the time. For instance, observation on stars for clock rate was usually complicated by a temperature of -40° with a slight wind, quite sufficient to keep one nursing his nose, and to be very careful not to put one's eye to the telescope lest it freeze and remain there. Other little troubles, such as the stopping of the clock by a bodily shift of the wall of the hut upon which it was hung, also tended to reduce the accuracy of the observations.

During the first winter the pendulum observations were made in a small cave dug into an ice drift, but did not prove at all satisfactory, partly owing to the frost-fogging of the lenses and mirrors during the course of the observations and partly owing to the intense cold. There being more space in the hut during the second winter, a second series of observations was undertaken inside, a huge kenyte boulder being imported to serve as a solid base for the instrument. By cutting a hole through the floor of the hut and freezing the boulder to the frozen ground underneath, a very solid and rigid stand was formed. This second series was carried out in the dark room (by courtesy of Debenham), and the coincidences observed by telescope through a small window in the wall in order to reduce the temperature variation of the pendulums. The observations, though not equal to those obtainable in a fixed observatory, are quite concordant and should give sufficient data to substantiate definitely the theoretical formula at present in general use.

METEOROLOGICAL REPORT

By G. C. SIMPSON, D.Sc.

CAPTAIN SCOTT's great desire was that good scientific work should be done on the Expedition. He therefore did everything in his power to help those to whom he entrusted the work by giving them all possible facilities and large financial aid, and he allowed me to use all the money subscribed in my native town and country for the scientific work under my charge. In consequence no expedition has gone out so well equipped with stores and instruments for physical investigation. The following short statement of work done at Cape Evans will give some idea of the completeness of the outfit:

(a) An almost unbroken record by self-registering instruments of: temperature (two instruments), barometric pressure, wind force (two instruments), wind direction, sunshine, electrical state of the atmosphere, and the three elements of terrestrial magnetism.

(b) Regular observations of the usual meteorological instruments.

(c) An investigation of the upper air by means of balloons both with and without instruments, by which knowledge has been gained of the temperature and air currents up to a height of over five miles.

(d) Weekly absolute determinations of the magnetic elements.

(e) Hourly observations of the aurora during the whole period when it was dark enough to observe.

(f) A close study of the optics of the atmosphere.

(g) Accurate determination of the value of gravity by means of pendulums.

(h) A very thorough study of ice, as it occurs both in the air, and on the ground.

In addition to the above a valuable set of meteorological observations was made at Cape Adare.

It is impossible to discuss here, even briefly, the results ob-

ntific work
everything
ic work by
aid, and he
native town

In conse-
with stores
owing short
idea of the

ring instru-
ic pressure,
shine, elec-
s of terres-

teorological

of balloons
ge has been
a height of

e magnetic

; the whole

.e.

ity by means

both in the

rological ob-

e results ob-

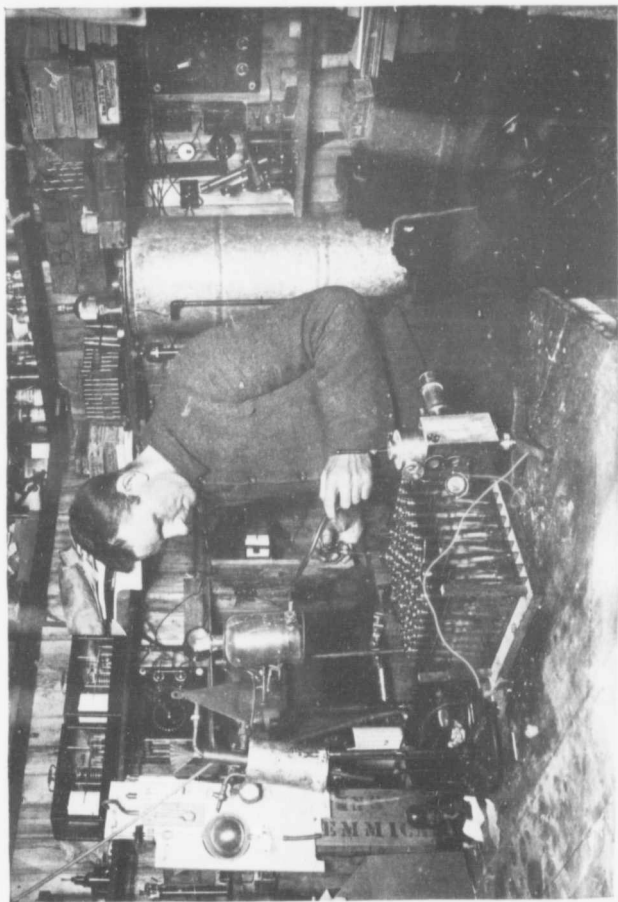

DR. JOHNSON IN HIS LABORATORY

tail
expe
yea
cal
the

to
hav
It a
amin
to se
fron

T
our s
the tv
corre:
the A
lowest
is not
and S
real se
minim
The J
be 30°
ber 19:
peratur
was 9°
itself.
out the
in the c
compari
Thu
more th
similar I
summer
climate a
As st

tained, but it is quite clear that many of them are new and unexpected. Enough data have been collected to require many years for their adequate discussion by specialists. A few numerical results obtained during the first year are given in the table at the end of this article.

Throughout this book there have been constant references to temperature and wind—two meteorological factors which have been of vital importance to the members of the expedition. It appears therefore that it would not be out of place to examine here these two factors from the scientific point of view to see what justification there was for the verdict passed on them from purely physiological experiences.

TEMPERATURE

The mean temperature at Cape Evans during the first year of our stay was -0.4° F., which compares with -1.3° F. found for the two years that the *Discovery* was in the same region. The corresponding temperature for a place in the same latitude in the Arctic is 2.5° F., thus the difference is not very great. The lowest temperature recorded at Cape Evans was -50° F., which is not particularly low, for many well inhabited towns in Alaska and Siberia experience lower temperatures every winter. The real severity of the Antarctic climate is not shown in its low minimum temperatures, but in its low maximum temperatures. The July temperature at the North Pole has been calculated to be 30° F., the mean temperature at Cape Evans during December 1911 and January 1912 was 21° F. Thus the summer temperature at our base station over 900 miles from the South Pole was 9° F. below the summer temperature at the North Pole itself. It is interesting to compare the mean temperature throughout the months of the year at Cape Evans with that of a station in the corresponding latitude in the northern hemisphere. The comparison is made in the table on p. 318.

Thus during the three summer months our temperature was more than 15° F. below what would have been experienced at a similar latitude in the Arctic. The low temperature during the summer in the Antarctic is one of the outstanding features of its climate and has not yet received a really satisfactory explanation.

As stated above, the lowest temperatures experienced at Cape

Evans was -50° F., but that was by no means the lowest met with by members of the Expedition. In July 1911 Wilson, Bowers, and Cherry-Garrard made a sledge journey on to the Barrier, and they experienced temperatures many degrees below those recorded at the same time at Cape Evans. The lowest temperature they encountered was -77° F., which is the record low

TABLE I.

Cape Evans. 77° 35' S.	Northern stations. 77° 30' N.	Difference.
February 18·6	August 34·2	-15·6
March 6·2	September 21·4	-15·2
April -1·4	October 2·1	-3·5
May -11·0	November -8·3	-2·7
June -11·8	December -16·6	4·8
July -19·6	January -23·1	3·5
August -20·0	February -23·3	3·3
September -15·4	March -19·5	4·1
October -4·0	April -5·4	1·4
November 12·4	May 15·4	-3·0
December 21·5	June 33·1	-11·6
January 20·7	July 30·9	-16·2

temperature for the Antarctic and has only been surpassed in the Arctic at Verchojansk in Siberia—the coldest spot on the earth. That the Barrier is much colder than McMurdo Sound was made clear during the *Discovery* Expedition, but the temperature observations made by the Norwegian Expedition at Framheim have shown how great the difference really is. Framheim was only sixty miles nearer the Pole than Cape Evans, yet the mean temperature measured there was $-13·4^{\circ}$ F., that is 13° F. lower than the temperature experienced simultaneously at Cape Evans. The cause of the great difference of temperatures between the Barrier and McMurdo Sound is at present unknown, but it is hoped that the correct solution will be found when all the data have been discussed.

BLIZZARDS

It is a matter of experience, even in England, that great cold without wind is much easier to bear than a much higher temper-

atu
for
is
not

sen'
whi
the
the
tant
conq
can
ful
the
vatio
Cape
these
have
of all
gener
summ
T

out m
so th
countr
wind
Framk
fore th

Th
very si
corded
locity t
some ir
records
Norfol
locities

The
Table I
having
average

ature with wind. One does not wrap oneself in furs when going for a motor ride because of the cold, but because of the wind. It is the same in polar exploration; the wind is the chief enemy, not the cold.

Those who, previous to reading this book, have read Amundsen's 'South Pole' cannot but have been struck by the fact that while this book is full of descriptions and references to blizzards the word hardly appears in the other. It is very natural to ask the reason for this strange difference. The reason is an important one, and if it had been known previously the history of the conquest of the South Pole would have been very different. *One can now say definitely that the blizzards which have been so fatal to British Antarctic exploration are local winds confined to the western half of the Ross Barrier.* The meteorological observations made simultaneously at Framheim, Cape Evans, and Cape Adare have thrown a flood of light on to the nature of these winds, and although at the time of writing the observations have not been sufficiently discussed to give us a complete solution of all the problems connected with their origin, many points of general interest have appeared, and an attempt will be made to summarise them here.

The velocity of the wind can be recorded automatically without much difficulty, and this has been done at many observatories, so that we know the chief characteristics of the wind in most countries. In the Antarctic a continuous automatic record of the wind was obtained at Cape Evans; while at Cape Adare and Framheim frequent eye observations were made; we have therefore the data for an interesting comparison.

The character of the wind in the British Isles is found to be very similar at different stations. Calms are very seldom recorded, and at the other end of the scale winds of a greater velocity than 50 miles an hour are rare. There must therefore be some intermediate velocity which occurs most frequently. The records of three years have been taken for Yarmouth on the Norfolk coast, and the number of times winds of different velocities occurred counted.

The result of the count is shown in the second column of Table II., from which it will be seen that at Yarmouth winds having a velocity of 4 miles an hour or less only occur on the average during 5.2 hours out of a hundred. The wind blows

ifference.

-15.6
-15.2
- 3.5
- 2.7
 4.8
 3.5
 3.3
 4.1
 1.4
- 3.0
-11.6
-16.2

urpassed in
spot on the
ordo Sound
the temper-
on at Fram-
Framheim
ans, yet the
at is 13° F.
isly at Cape
eratures be-
nt unknown,
nd when all

at great cold
gher temper-

between 5 and 9 miles per hour for 23 hours out of the hundred, and velocities between 10 and 14 miles in the hour are met with during 28·4 per cent. of the time. Higher velocities than these occur less frequently, and during every hundred hours the wind blows at a greater velocity than 45 miles only during three-quarters of an hour.

TABLE II.
Frequency of Winds

Wind Velocity.	Yarmouth.	Framheim.	Cape Evans.
Miles per hour.	Per cent.	Per cent.	Per cent.
0 to 4	5·2	42·2	29·8
5 to 9	23·0	25·9	16·0
10 to 14	28·4	16·1	8·1
15 to 19	19·0	8·0	7·7
20 to 24	11·5	3·6	7·5
25 to 29	5·7	1·9	7·8
30 to 34	3·0	1·4	7·4
35 to 39	2·1	0·6	5·9
40 to 44	1·5	0·3	4·7
45 to 49	0·7	...	2·9
50 to 54	0	...	1·5
55 to 59	0	...	0·7
Greater than 60	0	...	0·2

The figures in Table II. are plotted in Fig. 1, in which the thin line curve represents the data for Yarmouth. The curve shows clearly how the wind at Yarmouth blows most frequently with a velocity of about 10 miles an hour and that the frequency of higher and lower velocities falls off very rapidly on either side of the maximum. This curve is typical of all stations in the British Isles. In every case investigated, calms are of infrequent occurrence, while there is some velocity which occurs most frequently. The velocity which most frequently occurs varies from station to station, being least—about 5 miles an hour—at inland stations and greatest—about 10 to 15 miles an hour—at coast stations.

A similar analysis has been made of the winds at Framheim—the winter quarters of Captain Amundsen's expedition. The results are shown in the third column of Table I., and are plotted by a broken curve in Fig. 1. It will at once be seen that the

re:
Fr
at
Fr
off
of
Ya1
quei
fron
influ
of tl
prob
prob
curve
wind
occur
V
winds
the da
we ha
of Fr
of less
met w
and on
of 14 r.
comple
cated i
curves.
But
in the 1
winds w
real cur
different
an hour
velocity;
with pra
higher v
quency a
curve ind
Cape Ev:
vol. II-

result is entirely different from that obtained for Yarmouth. At Framheim calms were of frequent occurrence and the wind blew at 4 miles an hour or less during 42 per cent. of the total time. From this high percentage of calms winds of higher velocity fell off rapidly and regularly. It is important to notice that the shape of the curve for Framheim is similar to that of the curve for Yarmouth from its highest point to its end. This shape is frequently met with in scientific work, and indicates that the change from maximum to minimum is regular without any outside factor influencing the natural change from stage to stage. It is the shape of the 'probability curve,' that is, the curve which indicates the probability that anything will occur when it departs from a most probable value. The wind conditions shown in the Framheim curve are the ideal ones for polar work, for the most probable wind is a calm, and the frequency with which higher velocities occur decreases rapidly and regularly as the velocities increase.

We will now turn to the results of a similar analysis for the winds recorded at Cape Evans. Column 4 of Table I. contains the data, and they are plotted on the thick curve of Fig. 1. Here we have a curve which commences in a manner similar to that of Framheim: the most frequent winds are those with a velocity of less than 4 miles an hour, and higher winds are less frequently met with. In fact if one had the whole of the Framheim curve and only the first part of that for Cape Evans—as far as winds of 14 miles an hour—one would say they were similar and would complete the Cape Evans curve along the thin dotted line indicated in the figure, making it run parallel with the other two curves.

But that would be assuming that there was nothing abnormal in the region in which Cape Evans was situated, and that the winds were governed by the same laws as at Framheim. The real curve does not follow this ideal curve, but takes an entirely different shape. The frequency of winds greater than 15 miles an hour does not decrease with the velocity, for all winds with velocities between 15 miles an hour and 34 miles an hour occur with practically the same frequency. It is not until we reach higher velocities than 35 miles an hour that a decrease in frequency accompanies an increase in velocity. This shape of the curve indicates that there is some factor affecting the winds at Cape Evans which is not present at a normal station.

ape Evans.

Per cent.

- 29.8
- 16.0
- 8.1
- 7.7
- 7.5
- 7.8
- 7.4
- 5.9
- 4.7
- 2.9
- 1.5
- 0.7
- 0.2

n which the
The curve
t frequently
ie frequency
n either side
tions in the
re of infre-
occurs most
ccurs varies
an hour—at
an hour—at

t Framheim
dition. The
d are plotted
seen that the

hundred,
met with
than these
the wind
ing three-

FIG. I.

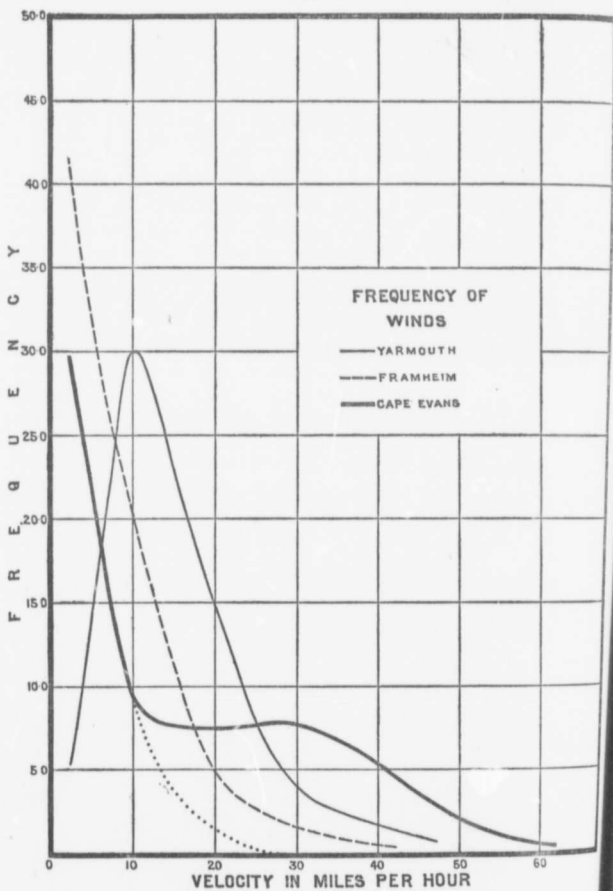
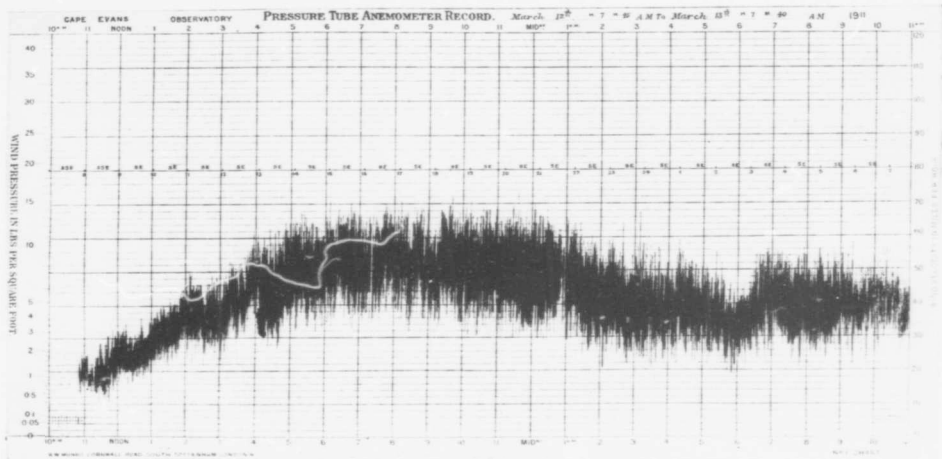

FIG. 2.

A BLIZZARD



March 12th, 1911.

This factor is the blizzard. Superimposed upon the normal winds are the blizzard winds having velocities varying from 10 miles an hour up to over 60, in consequence of which high winds occur with a frequency out of all proportion to what would have occurred if there had been no blizzards.

Thus the shape of the wind curve for Cape Evans shows clearly that the blizzard is an abnormal phenomenon superposed upon the ordinary meteorological conditions, and the curve for Framheim that it does not occur there.

The cause of the blizzards, their frequency, and the extent of country affected by them will be fully discussed in the scientific reports of the Expedition; here one is only interested in them in so far as they affected the fortunes of the members of the Expedition. The following table gives the number of hours blizzard winds were recorded at Cape Evans—and the mean temperature recorded while the winds were blowing.

TABLE III.

Number of blizzards recorded at Cape Evans

A blizzard is taken as a southerly wind of 25 miles an hour or over.

	Number of hours with record.	Number of hours of blizzard.	Maximum temperature during the blizzards.
February 1911	612	233	+16.4
March	744	404	+ 5.7
April	720	170	- 1.7
May	744	72	- 8.1
June	720	103	- 0.9
July	744	258	- 9.8
August	726	213	- 6.3
September	720	198	- 4.6
October	744	223	- 1.4
November	720	215	+ 9.7
December	720	159	+22.6
January 1912	744	89	+23.8
February			
March			

It is only necessary to study this table for a few minutes to realise the conditions which had to be faced, and it explains why the fortunes of the sledging parties were affected so largely by the weather.

With regard to the extent of the country subjected to blizzards we cannot of course be very precise. Judging from Captain Amundsen's report they did not occur at Framheim, nor on the route he took to the Pole. Very high winds were occasionally experienced at Cape Adare, but they were in no way connected with our blizzards; as a rule when a blizzard was blowing at Cape Evans there was only a light southerly wind at Cape Adare. We know that typical blizzards were encountered at all points of Captain Scott's route as far as the Beardmore Glacier. Whether the winds met with on the Plateau were connected with blizzards on the Barrier cannot be decided until a more thorough study has been made of the meteorological records kept by the different sledging parties. From the data at present available there appears no doubt that blizzards were confined almost entirely to the western half of the Ross Barrier.

The cause of the blizzards, and why they occur only over the western half of the Barrier, are questions which cannot at present be answered with any certainty. It appears however that the chief factors are the following: The air over the Barrier cools down much more than the air over the Ross Sea, and in consequence there is a region of relatively low pressure over the sea. Into this region the air from the Barrier tends to move, but owing to the large deflecting force of the earth's rotation so near to the Pole, the air cannot move from south to north but is driven towards the west.

The western boundary of the Barrier, however, is a range of lofty mountains which stop the westerly motion entirely. In consequence the pressure distribution becomes unstable and the tension is removed by a rush of air along the Western Mountains, through McMurdo Sound out into the Ross Sea. The evidence on which this explanation is based will be given in the scientific report.

In order to give some idea of the intensity of the blizzards a few records of one of the self-registering anemometer are reproduced. These records were taken by an instrument at the hut, and as the hut had been built in the most sheltered place avail-

minutes to
explains why
largely by

ted to bliz-
from Cap-
eim, nor on
occasionally
y connected
blowing at
Cape Adare.
it all points
re Glacier.
nected with
re thorough
kept by the
nt available
ined almost

only over the
not at pres-
ever that the
Barrier cools
and in conse-
over the sea.
o move, but
ation so near
but is driven

is a range of
entirely. In
able and the
estern Moun-
s Sea. The
given in the

the blizzards
meter are re-
nt at the hut.
d place avail-

A BLIZZARD WITH GUSTS.

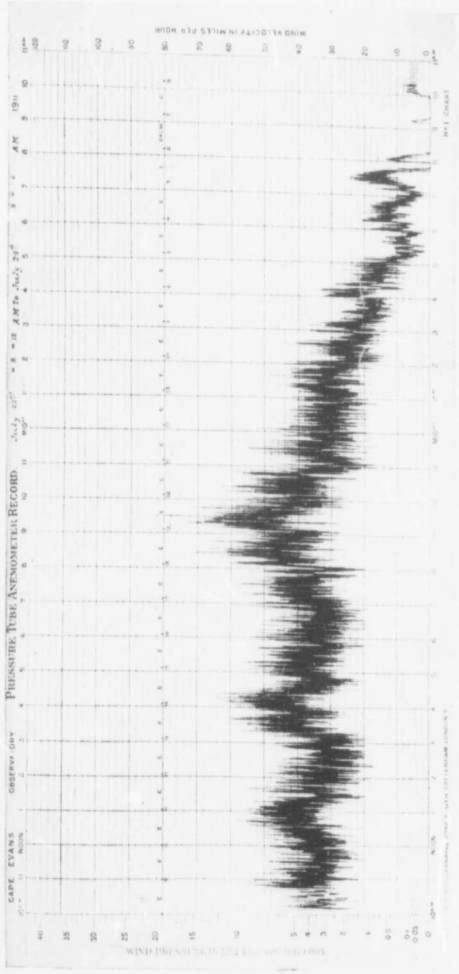

July 23rd, 1911.

a
d
li
P
di
be
bl
C
ex
8
ho
the
of
as
Fr
hav

and
hein
sea-

7
by a
7
with
T
and r
don l

able the records do not give the full force of the wind. The direction of the wind has been entered on the records, and in the line below the direction the time has been shown, as the time printed on the charts was not correct.

The record for March 12, 1911, is typical of the blizzards during the first months after our arrival, when the depôts were being laid and the first ponies were lost (Fig. 2).

The record for July 23, 1911, is interesting as this was the blizzard which nearly proved fatal to Wilson's party at Cape Crozier. The important thing to notice in this record is the extreme gustiness of the wind: in the hour between 7 P.M. and 8 P.M. the wind varied in velocity between 24 and 84 miles an hour (Fig. 3).

One of the most dangerous peculiarities of the blizzards was the suddenness with which they commenced. Three examples of the sudden setting in of blizzards are shown in Fig. 4.

The following tables contain the chief meteorological results as far as they were worked out at the time of writing. The Framheim results, taken from Amundsen's 'The South Pole,' have been included for ready reference.

BAROMETER

The barometer observations have been reduced to sea-level and normal temperature and gravity, except in the case of Framheim, which needs approximately .03 inch adding to reduce to sea-level (see Amundsen's 'The South Pole').

WIND

The Cape Evans wind amounts are from a continuous record by a self-recording Robinson anemometer.

The Framheim wind amounts are from observations made with a portable anemometer for a few minutes three times a day.

The Cape Adare wind was estimated on the Beaufort Scale and reduced to miles per hour by the equivalents used in the London Meteorological Office.

MAXIMUM WIND

The maximum wind is obtained as follows:

(a) Cape Evans. The highest amount of wind recorded in a complete hour; higher winds were always recorded in gusts.

(b) Framheim. The highest recorded reading of the hand anemometer.

(c) Cape Adare. The highest Beaufort number reduced to miles per hour.

POTENTIAL GRADIENT

The values are the mean of those obtained during fine weather reduced to volts per metre over a level surface.

CAPE EVANS

	Barometer, Inches.			Temperature, ° F.			Wind, Miles per Hour.		Potential Gradient.
	Mean.	Max.	Min.	Mean.	Max.	Min.	Mean Vel.	Max. Vel.	
1911.									
Feb.	29'31	29'74	28'96	18'7	33	0	23'6	61	
March	29'21	29'51	28'85	7'2	23	-7	25'7	57	75
April	29'32	29'80	28'82	-1'1	13	-18	15'9	55	75
May	29'23	29'84	28'26	-10'3	14	-29	12'0	54	62
June	29'11	29'82	28'65	-13'5	17	-37	13'2	56	72
July	29'08	29'55	28'52	-21'1	8	-50	18'5	66	84
Aug.	29'19	29'72	28'64	-20'8	15	-42	16'7	66	78
Sept.	29'16	29'85	28'29	-15'8	11	-37	14'5	57	105
Oct.	28'82	29'76	28'20	-3'5	8	-20	17'9	59	91
Nov.	29'63	30'15	28'98	+12'4	26	-2	16'1	43	89
Dec.	29'75	30'04	29'08	+22'0	32	+8	14'7	48	107
1912.									
Jan.	29'43	29'74	29'05	+21'4	39	+10	10'9	54	98

Wind,
miles per
Hour.

Time	Max. Vel.	Potential Gradient.
6	61	75
7	57	73
9	55	62
0	54	72
2	56	84
5	66	75
7	66	105
5	57	91
9	59	89
1	43	107
7	48	107
9	54	98

reduced to

during fine
ce.

l recorded
ed in gusts.
f the hand

SUDDEN COMMENCEMENTS OF BLIZZARDS.

FIG. 4.

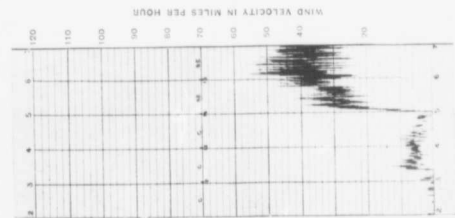

April 30th, 1911.

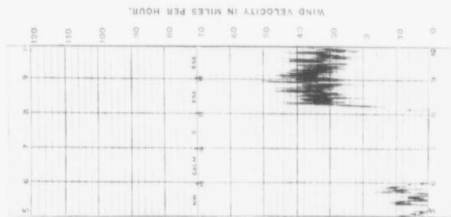

May 31st, 1911.

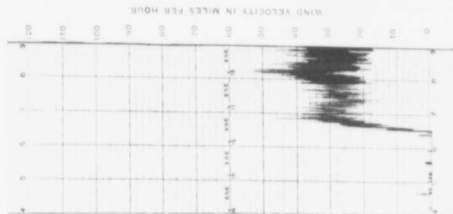

September 1st, 1911.

M
A
M
J
J
A
S
O
N
D

POTENTIAL GRADIENT TABLES

327

FRAMHEIM

	Barometer, Inches.			Temperature, ° F.			Wind, Miles per Hour.		Potential Gradient.
	Mean.	Max.	Min.	Mean.	Max.	Min.	Mean Vel.	Max. Vel.	
1911.									
April	29'80	29'80	28'69	-17'1	+12'2	-54'4	7'5	35'5	
May	29'02	29'66	28'02	-32'0	- 4'0	-59'1	4'1	22'5	
June	28'88	29'54	28'50	-29'5	+12'9	-68'8	4'1	30'7	
July	28'86	29'51	28'24	-33'0	+10'4	-65'2	8'2	33'4	
Aug.	28'94	29'46	28'51	-48'1	-11'2	-73'3	6'8	34'1	
Sept.	28'90	29'46	28'04	-34'5	+15'8	-93'4	7'5	42'3	
Oct.	28'61	29'66	28'10	-10'6	+15'8	-40'3	12'3	36'8	
Nov.	29'49	30'01	29'08	- 5'6	+22'7	-18'4	8'9	40'9	
Dec.	29'66	30'14	29'20	-20'9	+31'7	+ 1'8	8'2	40'9	
1912.									
Jan.	29'36	29'62	29'01	-16'1	+27'5	+ 1'4	5'5	14'3	

CAPE ADARE

	Barometer, Inches.			Temperature, ° F.			Wind, Miles per Hour.		Potential Gradient.
	Mean.	Max.	Min.	Mean.	Max.	Min.	Mean Vel.	Max. Vel.	
1911.									
March	29'12	29'42	28'75	20'6	28	10	10'0	63	
April	29'25	29'79	28'61	9'0	22	- 8	8'4	74	
May	29'06	29'66	28'28	- 0'3	24	-28	13'7	74	
June	29'11	29'70	28'63	-16'1	10	-35	5'7	63	
July	29'01	29'68	28'50	-14'9	9	-34	5'2	63	
Aug.	29'06	29'72	28'15	-13'4	12	-34	8'1	74	
Sept.	28'99	29'94	28'24	+ 0'2	20	-25	11'6	74	
Oct.	28'73	29'19	28'38	+ 6'2	26	-11	6'3	44	
Nov.	29'56	20'07	29'01	+10'9	31	+ 5	6'2	36	
Dec.	29'72	20'07	29'14	+ 8'3	39	+10	7'7	36	

SUMMARY OF BIOLOGICAL WORK CARRIED OUT
ON BOARD THE *TERRA NOVA*, 1910-1913

By D. G. LILLIE

CAPTAIN SCOTT, with his characteristic thoroughness, made it possible for scientific work to be carried out by the ship's party not only on their three summer visits to the Antarctic, but also during the two winters spent in New Zealand and on the outward and homeward voyages. As the early publication of this book makes it impossible to give any adequate account of the various biological results which may have been achieved, it is proposed to give here a brief summary of the collections brought home, together with a few notes concerning them, in order to help the general reader to form some idea of what he will find in the Biological Reports of this Expedition when they appear.

THE OUTWARD AND HOMEWARD VOYAGES

Whenever opportunities occurred on the outward and homeward voyages between England and New Zealand tow-nets of fine mesh and of various sizes were put overboard to catch the small animals and plants which drift about in the sea and form the staple food of the whalebone whales and of many birds and fishes.

These floating organisms, which include representatives of all the larger divisions of the animal kingdom, are spoken of collectively as the plankton. On some occasions the net was towed behind the ship for about half an hour to catch the floating population of the surface waters. Sometimes the ship was kept stationary and the net sent down by a sinker to 500 fathoms or less and hauled up again; by this means samples of those forms which live below the surface were obtained.

About 70 samples of the plankton were collected. They vary greatly in size, one catch hardly covers the bottom of a half-

, made it
ip's party
; but also
n the out-
on of this
ant of the
eved, it is
ns brought
n order to
e will find
ey appear.

s

and home-
ow-nets of
o catch the
i and form
y birds and

ntatives of
oken of col-
; was towed
ating popu-
as kept sta-
ions or less
hose forms

They vary
of a half-



D. G. LILLIE, WITH SOME OF THE SILICEOUS SPONGES OF WHICH HE SECURED
A RECORD HAUL WITH THE DREDGE

P
ja
su
of
se
va
Th
sar
asc
ent
cha
to c
kno
gen
our
the
Isol
then
adds
and
edge
is no
C
trawl
125
The
sampl
Sc
Hemi
some
was o
Ar
zoolog
Du
South

pound honey jar, while another requires two seven-pound fruit jars to contain it.

The size of a catch, of course, depends upon various factors, such as the size of the net, the time it was fishing, or the amount of water passing through it, and the quantity of plankton in the sea at the place where the haul was obtained.

A small number of sea-water samples were collected from various depths by means of the Nansen-Patterson water-bottle. These were generally taken from the areas in which plankton samples were obtained. The object of these water samples is to ascertain the salinity of the sea at different points and at different depths.

Any change in the salinity means a marked change in the character of the plankton.

The plankton catches, when sorted, will doubtless be found to contain many new genera and species to add to the list of the known forms of living things. The vertical hauls, which were generally made for quantitative purposes, will help to increase our knowledge of the relative abundance of the plankton over the oceans of the world and at different seasons of the year. Isolated observations such as these may be of small value in themselves, but every expedition which collects such data thereby adds its quota to the gradually accumulating mass of evidence and brings the time for generalisation nearer to hand. A knowledge of the relative abundance of the food supply of the ocean is not only of scientific interest but of commercial importance.

On the homeward voyage two satisfactory hauls with the trawl were obtained, one off the Falkland Islands in a depth of 125 fathoms, and the other off Rio de Janeiro in 40 fathoms. The trawl scrapes the bottom of the sea, and brings up a fair sample of whatever animals and plants it can entrap or uproot.

So little scientific trawling has been done in the Southern Hemisphere that almost every haul has a chance of containing some creature hitherto unknown from the area in which the catch was obtained.

Animals which live at the bottom of the sea are known to zoologists as the benthos.

During the outward voyage a day was spent on the island of South Trinidad by several members of the Expedition, and col-

lections of land plants, land spiders, insects, and marine coastal animals were obtained.

The collection of plants has been examined by Dr. O. Stapf of Kew Herbarium, and found to contain some thirteen species which have not hitherto been recorded from the island. South Trinidad is a small volcanic island lying about 500 miles from the coast of Brazil, whence it has derived its scanty fauna and flora by means of such agents as winds, ocean currents, and birds. On the voyage home we actually saw one of these agencies at work. When the ship was rather more than a hundred miles from the Brazilian coast, to the southward of Trinidad, a large number of moths, belonging to about four species, were blown on board by a S.W. wind.

An up-to-date account of the fauna and flora of this island will be included in the Reports.

NEW ZEALAND

When the *Terra Nova* was engaged upon her three months' surveying in the neighbourhood of the Three Kings Islands, off the extreme north of New Zealand, some 80 samples of plankton and 32 samples of sea-water were obtained.

Seven successful trawls in depths varying from 15 to 300 fathoms yielded a good collection of benthos from this area.

During the first winter the ship's biologist spent five weeks at Mr. Cook's whaling station near the Bay of Islands in the north of New Zealand; and in the second winter, through the kindness of Mr. L. S. Hasle, four months were spent on two Norwegian floating factories which were exploiting the same waters. Three species of whalebone whales were examined and found to be identical with the three northern species—*Balanoptera Sibbaldi*, the Blue Whale; *B. borealis*, Rudolphi's Rorqual; and *Megaptera longimana*, the Humpback Whale. About 30 specimens of the last species were examined. An embryo 2½ inches in length was obtained from a female humpback whale which weighed about 60 tons.

While at the Bay of Islands an opportunity was taken of examining the inheritance of the pigment in several families of Maori-European half castes. Sufficient data were collected to

show that the phenomenon of Mendelian segregation evidently takes place.

Collections of fossil plants were made from several localities in the South Island of New Zealand, with a view to settling the geological age of the so-called 'glossopteris beds' of Mt. Potts. From this material Dr. E. A. Newell Arber* has been able to show that the oldest known plant-bearing beds in New Zealand are of Rhaeto-Jurassic age.

One volume of the Reports will be devoted to a description of these fossil flora, together with the fossil plants found by the Polar Party and others in the Antarctic.

An account of some undescribed collections of New Zealand Tertiary and Mesozoic marine invertebrates is to be included in the Expedition Reports.

THE ANTARCTIC

During the three summer voyages to the Antarctic a series of qualitative and quantitative plankton samples were taken between New Zealand and McMurdo Sound, and also in different parts of the quadrant visited by the ship.

The number of plankton samples obtained was 135. These comprise 27 collected during the first year, 48 the second year, and 60 the third year.

Also 96 samples of sea-water were obtained.

The increase in the relative size of the plankton catches as we left the warm seas around New Zealand and entered the cold waters of the far south was very marked. This increase was especially noticeable in the case of the diatoms. These minute plants became so numerous as to choke the meshes of the net after it had been fishing only five minutes. In the middle of pack ice the diatoms were much less numerous. This may have been due to the ice floes shutting out the sunlight or to an alteration in the salinity of the sea caused by the melting of the ice.

Some fifty samples of the muds and ooze from the bottom of the sea between New Zealand and the Antarctic were collected. A rough examination of some of these showed them to consist of the skeletons of diatoms and other inhabitants of the surface

* Arber, *Proc. Roy. Soc.*, B. vol. 86, 1913; *Proc. Camb. Phil. Soc.*, vol. xvii. pt. i. 1913.

waters which had fallen to the bottom. These samples were obtained by letting down a weighted tube on the end of the sounding wire. The tube would sink vertically into the mud and bring up several inches of the deposit. Thus, if there were six inches of mud in the tube a sample taken from the bottom of the tube would come from about six inches below the surface of the sea floor.

In the Ross Sea it was found that many of the diatoms in a sample of mud taken from four inches below the surface of the deposit still contained their protoplasm and chlorophyll bodies. In other words, they were undecomposed.

When trawling in McMurdo Sound it was a common occurrence to find that nearly half the catch consisted of dead animals.

From an examination of the summer temperatures at various depths in several parts of the Ross Sea it was found that a temperature of $+ 1.0^{\circ}$ Centigrade was hardly ever reached. The usual temperature was slightly below 0° Centigrade.

At these low temperatures bacterial decomposition is at a minimum, and the food supply of the ocean remains in cold storage. However, a small amount of decomposition must take place to allow of the production of nitrates for the plants.

The abundance of plankton in Antarctic waters is shown by a brownish discolouration of the sea produced by the diatoms.

Another indication is given by large numbers of whalebone whales, which feed upon the plankton.

It is true that only about three species of whalebone whales were recognised south of the pack, but the number of individuals seen daily around the ship was very great. The two commonest species seen were *Balænoptera Sibbaldi*, the Blue Whale, and *Balænoptera rostrata*, the Pike Whale.

The large schools of killer whales, *Orca gladiator*, are an indirect indication of a plenteous food supply, because they feed upon seals and penguins, which in their turn live upon the plankton.

If it was fully realised by whalers that there is a natural reason for the abundance of whales in the cold waters of the polar regions, they would not exploit warm seas such as that off the north of New Zealand with a 'trying out' plant suitable for South Georgia or the South Shetlands and so lose large sums of money.

were ob-
ie sound-
and bring
six inches
the tube
f the sea

toms in a
ace of the
yll bodies.

non occur-
d animals.
es at vari-
ound that a
r reached.
de.
ion is at a
n cold stor-
must take
; plants.
is shown by
diatoms.
f whalebone

bone whales
f individuals
o commonest
Whale, and

iator, are an
use they feed
ive upon the

e is a natural
waters of the
uch as that off
nt suitable for
large sums of



F. DEBENHAM

t
v
c
c
v
s
sl
th
n
ti
m
sp
cri
col
ge
ma
we
sig
mo
get
kno
the
upo
revi
the
the
ent l

Fifteen rich hauls with trawl and dredge in depths varying from 40 to 300 fathoms enabled a large collection of the benthos to be made. A striking feature of the marine fauna of the Antarctic is the extraordinary wealth of individuals, while the variety of forms does not appear to be very great. Also the large size to which some species attain as compared with their relatives in warmer seas is very marked.

This is, however, not the case with animals which require carbonate of lime, for the secretion of limy skeletons by members of the benthos seems to be at a minimum in the cold Antarctic waters. The shells of molluscs are small and fragile. Some sea-snails have no lime in their shells at all.

It requires the warm tropical seas for animals with calcareous skeletons to reach their vigorous growth.

Many of the bottom animals crawl over the sea floor and pass the nutritious mud through their digestive organs after the manner of earth worms; others take up a stationary vertical position, and by means of tentacles waft the falling diatoms into their mouths before they have time to reach the bottom.

Almost every trawl brought up quantities of large siliceous sponges covered with glassy spicules.

Good collections of sea-anemones, worms, urchins, starfishes, crustacea, sea-spiders, molluscs, and fishes were obtained. The collection of fishes has already been found to contain some new genera and several new species. There can be no doubt that many new forms will be found among the other groups.

Considerable quantities of three species of *Cephalodiscus* were obtained. These animals are of interest because they show signs of a distant relationship to the vertebrates, though their mode of life is very dissimilar. The minute individuals live together in colonies, and build up a gelatinous tree-like house.

The young forms of *Cephalodiscus* are very imperfectly known, and it is hoped that larval stages may be found among the material brought home, so that further light may be thrown upon the development of these curious animals.

In the last volume of the Biological Reports it is proposed to review the known marine benthos of the continental shelves of the globe in regard to its distribution in time and space. One of the objects of this enquiry will be to ascertain, as far as our present knowledge will permit, if there has been any tendency on the

part of the Benthos to originate in the Northern Hemisphere and migrate southward.

The work of Wallace on the distribution of land animals has shown that there appears to have been a tendency throughout the history of the earth for the land animals to originate in the Northern Hemisphere and gradually find their way south. The great belt of land which through long ages has almost encircled the northern half of the world seems to have been nature's workshop for the evolution of types. These new forms spreading out from their points of origin had to find their way southward along the attenuated land areas of South America, Africa, and Australasia. Thus on account of their relative isolation these three southern continents became characterised by peculiar and in some cases comparatively primitive assemblages of animals. They became, as it were, behind the fashion. For instance, Australia to-day still has its marsupial population of kangaroos and such-like animals. In Europe marsupial types are only found as fossils, showing that they lived here millions of years ago in the mesozoic ages of the earth's history, but have long since been exterminated and supplanted by newer types.

On account of the inadequate nature of the fauna of large parts of the Southern Hemisphere, man has had to stock these lands with northern animals.

Very few cases are known where land animals of a southern origin have advanced northwards. Whether this generalisation applies in the case of the marine benthos of the continental shelves presents an interesting field of enquiry. The collections brought home in recent years by the various Antarctic and other expeditions which have trawled in the Southern Hemisphere will, perhaps, make it possible to give some sort of answer to this question.

sphere and
nimals has
hroughout
nate in the
outh. The
it encircled
are's work-
eading out
ward along
nd Austral-
hese three
nd in some
als. They
; Australia
s and such-
und as fos-
ago in the
ice been ex-

na of large
stock these

a southern
neralisation
continental
e collections
ic and other
isphere will
ower to this



E. W. NELSON WITH THE NANSEN-PETERSEN INSULATED WATER-BOTTLE

M
BEFORE
much a
account
shore sta

In th
Glacier t

The
quarters
that, with
summer.

ice and d
catches w
protozoa.
blood-red
Mr. Murr
algæ descr
or thawed.
thawed out

On the
out a sugg
yet frozen
flown out o
was made a
nately small

spoilt the ca
After th
commenced.
blocks built
hole had to
much as two

MARINE BIOLOGY—WINTER QUARTERS,

1911-1913

By E. W. NELSON

BEFORE the collections have been examined it is difficult to say much about scientific results. The following is a very brief account of the biological work undertaken from the Cape Evans shore station during the two years the Expedition wintered there.

In the late summer of 1911 a trip was made across the Barne Glacier to Cape Royds.

The lakes in the vicinity of Sir Ernest Shackleton's winter quarters were covered with only a very few inches of ice, showing that, with the exception of Blue Lake, they had thawed out that summer. Clear Lake was tow-netted by cutting a long slit in the ice and dragging the tow-net backwards and forwards. Small catches were obtained containing chiefly unicellular algae and protozoa. A few rotifers were caught, but no specimens of the blood-red species *Philodina gregoria*, found in such quantity by Mr. Murray, could be discovered. The masses of filamentous algae described by him are a constant feature of any lake frozen or thawed. Contrary to our expectation none of the larger lakes thawed out again during our stay.

On the return to Cape Evans an attempt was made to carry out a suggestion made by Mr. E. T. Browne. The sea was not yet frozen over, and the idea was to drop a tow-net from a kite flown out over the sea and then pull the net in to shore. A kite was made and the net dropped about 250 yards out, but unfortunately small floating ice crystals choked the net and completely spoil the catches.

After the sea had frozen over the general winter work was commenced. A hole was cut through the ice and a wall of ice blocks built round to afford some shelter from the wind. This hole had to be cut every day, freezing during the night to as much as two feet thick.

In the spring of 1911 (September) the sea ice at this point was 8 feet 3 inches thick.

The labour entailed in keeping the holes open was considerable, and the time taken in this work very appreciably curtailed the time available for making collections.

The position chosen was about three-quarters of a mile distant from the hut in the strait between Cape Evans and Inaccessible Island, the depth at this point being 100 fathoms.

Tow-nets of various sized mesh were set at varying depths, the current under the ice being sufficiently strong to allow them to fish satisfactorily as a stationary net. Very good catches were obtained, which were brought back to the hut in Thermos flasks. These flasks proved quite invaluable, since catches could be kept in perfect condition in the lowest temperatures which otherwise would have been ruined by crystals of ice forming and spoiling all the more delicate specimens.

The physical conditions under which these drifting or plankton organisms exist is of great importance, and observations were regularly taken with this end in view.

The Expedition was fortunate in possessing some very fine reversing thermometers made by Richter of Berlin, and these were used to determine the temperature of the sea. During the winter a reversing water-bottle was used to obtain samples of sea water for analysis, but with what success cannot be ascertained until the analyses have been carried out.

During the winter only one sample could be taken each day, as the instrument had to be taken back to the hut, thawed out, and thoroughly dried.

Soundings were also taken through cracks and seals' blow holes, and these will be plotted on the charts.

During the first year a complete record was obtained with an automatic tide gauge constructed and looked after by Mr. Day. It might be mentioned here that the McMurdo Sound tides present some unusual features. Spring-tides and neap tides are quite masked by the diurnal inequality of heights, depending on the declination of the moon. For example, with high declinations N. or S. the greatest rise and fall takes place, and there is only one high water and one low water in the twenty-four hours. But with the moon on the equinoctial there is much less rise and fall, and two high waters and two low waters are experienced.

W
can be
the ti
so sm
the m
be the
on the
are exp
Du
by sled
peratur
rents be
urement
of great
Exce
ter, and
made ma
Since
the first)
this purp
One recor
to sea ice
blowing o
programm

Without entering upon any complex theory this phenomenon can be explained by the fact that with a high southerly declination the tide that would be normally caused by the inferior wave is so small as to be inappreciable to ordinary observation. With the moon at maximum northerly declination it would, of course, be the superior wave that would not appear. With the moon on the equator diurnal inequality disappears, and the two tides are experienced.

During the short summer before the work was interrupted by sledging and before the sea ice had broken up, the air temperature was warm enough to permit observations on the currents being taken with an Ekman current meter. Series of measurements were obtained with this instrument which should prove of great interest.

Exceptionally severe weather characterised the second winter, and the fact that the sea ice was being constantly blown out made marine work impossible for extended periods.

Since a very complete tide record had been obtained during the first year, it was decided to convert the instrument used for this purpose, of which only one was available, into a seiche meter. One record was obtained and then the instrument was lost, owing to sea ice which past experience had led us to believe was safe, blowing out and carrying the apparatus to sea. Otherwise the programme was similar to the previous year.

OUTFIT AND PREPARATION

By Commander E. R. G. R. EVANS, C.B., R.N.

ON September 13, 1909, Captain Scott published his plans for the British Antarctic Expedition of 1910, which he proposed to organise, equip, and lead.

His appeal to the nation, in fact to the Empire, for funds was heartily endorsed by the Press, and the first £10,000 was forthcoming by the spring of 1910. This amount was collected by Captain Scott and his confrères and was mainly subscribed by private individuals. The sums given varied from £1000 to 6*d.*, coming from people in all stations of life.

This nucleus fund was obtained only after the most strenuous efforts on the part of Captain Scott, but after the first £10,000 had been raised the Government grant of £20,000 followed, and the programme of the Expedition became more and more ambitious.

Government grants were subsequently made by the Australian Commonwealth, the Dominion of New Zealand, and South Africa, and Mr. Samuel Hordern of Sydney contributed £2500 to swell the Australian contribution.

An office was taken and furnished at 36 Victoria Street, S.W., and here the preliminary organisation of the Expedition was carried out by Captain Scott, his second-in-command, and Dr. Wilson, the Chief of the Scientific Staff.

The services of Mr. F. R. H. Drake, R.N., a Paymaster in the Royal Navy, were obtained as Secretary to the Expedition, and this capable and energetic officer made himself so invaluable that he was eventually asked to take part in the Expedition itself.* Captain Scott was determined that this Expedition should be run on business lines; Sir Edgar Speyer kindly consented to act as Honorary Treasurer, and thanks to his sound advice the finance of the Expedition was used to the best advantage.

* During Mr. Drake's absence on the Expedition Mr. E. G. H. Evans became (honorary) acting secretary.

M
Audit
M
to hin
selecti
Wyatt
Capta
busine
the Ex
Pe
of the
Messrs
chocol
good c
Me
cakes, ;
so con
Me
Discov
Me
conditi
Me
Me
which,
marche
Me
our tinn
Me
were pu
Me
Mes
Mes
Mes
fruits.
Mes
meats in
The
Beauvai
supplied
Mes

Messrs. James Fraser & Sons acted throughout as Honorary Auditors.

Mr. George F. Wyatt was appointed business manager, and to him the Expedition owes a debt of gratitude for his expert selection of firms to supply provisions and equipment. Mr. Wyatt was a perfect encyclopædia in the matter of stores, and Captain Scott was delighted when he temporarily gave up his business in order that his whole time might be spent in assisting the Expedition.

Perhaps it would not be out of place to mention here some of the great firms who were selected to supply us with provisions. Messrs. J. S. Fry & Sons supplied our cocoa, sledging and fancy chocolate—delicious comforts, excellently packed and always in good condition.

Messrs. Huntley & Palmer: Ship's biscuit, fancy biscuit and cakes, and all the sledging biscuit which stood us so well and was so conveniently packed for travelling.

Messrs. Colman of Norwich: Flour and mustard, as in the *Discovery* Expedition.

Messrs. Henry Tate & Sons: Sugar, which was in perfect condition even after three years.

Messrs. Peter Dawson, Ltd.: Whisky.

Messrs. Cooper, Cooper & Co.: 'The South Pole Tea,' which, like the cocoa, helped us to accomplish our best marches.

Messrs. Griffiths, Macalister & Co. of Liverpool supplied our tinned meats and general groceries.

Messrs. Price's Patent Candle Co., Ltd.: Candles, which were purposely made edible, though never eaten.

Messrs. John Burgess & Son, Ltd.: Pickles and condiments.

Messrs. Abram Lyle & Sons, Ltd.: Golden syrup.

Messrs. Beach & Sons, Evesham: Assorted jams.

Messrs. Frank Cooper, Oxford: Marmalade and preserved fruits.

Messrs. Gillard & Co. Ltd.: Pickles, sauces, and curried meats in tins.

The very good pemmican we used came entirely from J. D. Beauvais of Copenhagen, while Mr. Maltwood of the Liebig Co. supplied Oxo and Lemco.

Messrs. Shippams, Ltd., of Chichester supplied small potted

meats and table luxuries for the outward voyage and for the base, and also delightful Christmas puddings.

Messrs. Heinz & Co.: Baked beans, tomato soups, and many relishes.

Messrs. Reckitt of Hull: Starches and cleaning materials.

Messrs. Gonzalez Byass & Co.: Port and sherry, champagne (Heidsieck).

Messrs. Simon Bros. of Northumberland Avenue: Champagne (Moët & Chandon), Courvoisier cognac, and all liqueurs. The brandy was particularly well put up in suitable bottles for sledging.

Messrs. Burroughs & Wellcome: The entire medical outfit and photographic chemicals.

The Wolsey Underwear Co. made all the underclothing, which could not be excelled.

Messrs. Mandleberg of Manchester were responsible for our windproof clothing, which was in continuous use down South, and most satisfactory; also the tent material.

The Jaeger Co.: Boots and blankets, and all our mattresses.

Messrs. Benjamin Edgington, Ltd.: All the tents, over which they took an immense amount of trouble. The tents were made of Mandleberg material, which could not be beaten for lightness, strength, and efficiency.

In addition to the foregoing we were supplied with a range-finder by Messrs. Barr & Stroud, standard compass and sounding machine by Messrs. Kelvin and James White, a fine player piano by the Broadwood Co., and two gramophones by the Gramophone Co., which brought a touch of home into the winter quarters of both parties, and often cheered both fore-castle and ward-room of the *Terra Nova*.

Captain Scott, Lieut. Evans, and Mr. Wyatt prepared separate provision lists and then met in committee to decide finally on the quantities and qualities of foodstuffs to be taken.

It was decided to add considerably to the kinds of stores taken on previous expeditions, all believing in variety at the base stations. Thus for example we had three hundredweight of fancy chocolates for the shore parties, crystallised fruits, sweets, ginger, &c. Thanks to the magnificent generosity of the firms mentioned we practically obtained our provisions for nothing, and the packing of the stores was beyond all praise. So great was

the in
durin
across
In tw
the Se
turnec
to his
W
their
nesta
than 6
O
Tobac
took t
our st
most g
Tl
of equ
bitious
lected
W
picks
all de
lightin
miners
gantas
goods
access
O
Oakla
which
South
Be
and sc
chines
Tl
major
Ar
Navy
staff fi

the interest taken by the employees of the provision firms that during the whole period of the Expedition we constantly came across little notes from the packers wishing us every success, &c. In two of Fry's cases were letters addressed to Captain Scott and the Second-in-Command, with new two-shilling pieces, to be returned if we thought fit to the packer in question, to hand down to his children, and so forth.

We were brought into close touch with the firms by visiting their works and actually seeing the goods packed in the 'Vene-sta' cases, which were, if possible, of no greater gross weight than 60 lbs. to facilitate handling.

Our tobacco was presented to the Expedition by the Imperial Tobacco Company, who also gave cigars and cigarettes. They took the greatest care to preserve this very important part of our stores, and the tobacco supply was undoubtedly the best and most generous that any expedition has had.

The above mentioned articles form only a part of the items of equipment necessary to a Polar Expedition with such an ambitious programme, and all this was arranged before we had collected our money or purchased a ship.

We had to obtain by purchase or otherwise ice-saws, anchors, picks and shovels, hides for soles of boots, &c., instruments of all descriptions for the various scientific purposes, lamps and lighting gear, books and mathematical tables, a library, oils and mineral grease, a colossal photographic outfit, stationery in gargantuan quantities, an efficient sledging outfit, harness and leather goods from John Lecky & Co. for our ponies and dogs, motor accessories for that part of our transport, &c., &c.

Our telescopes were presented by Lieut.-Col. J. W. Gifford of Oakland Chard. He gave us a $3\frac{1}{4}$ " equatorial telescope for which he calculated the lenses, and also a light $1\frac{3}{4}$ " glass for the Southern Journey. Binoculars were provided by the staff.

Besides this we had great quantities of fishing gear, needles and scissors, knives, &c., from Milward's firm, and sewing machines from Singer's.

The Welsh Tin Plate and Metal Stamping Co. provided the majority of our cutlery, cooking apparatus and mess traps free.

And then, lest anything should be forgotten, the Army and Navy catalogue was searched from cover to cover by the office staff for anything that might have been forgotten. Captain Scott

once complained that we had forgotten to bring an article South—it was shaving soap—but it was produced forthwith from the 'annexe,' as we called the store outside the big hut at Cape Evans.

Captain Scott, assisted by Lieutenant Campbell and Mr. Gran, selected the sledging outfit, fur gloves, sleeping-bags, and finneskoe, and Gran personally chose every pair of ski and inspected every sledge-runner.

Mr. Meares gave us some very sound advice on the preparation of the animals' harness and accoutrements, and the credit of this part of our equipment certainly belongs to him, while Captain Oates at his own cost provided the ponies' forage from New Zealand.

A more detailed description of the outfit will subsequently be published, but the nature of this narrative does not permit one to expand on the subject of fitting out.

The choice of a ship was made on September 22, 1909, and that day arrangements were made for the purchase of the steamship *Terra Nova*, the largest and strongest of the old Scottish whalers. Thanks to Messrs. C. T. Bowring & Co., we were able to secure the ship before we had raised a tenth of the necessary funds, and she was handed over to the Expedition on November 8, in the West India Docks. The *Terra Nova* was purchased for the Expedition by Messrs. David Bruce & Sons for £12,500. This firm subsequently subscribed the amount of their commission and the transaction to the funds of the British Antarctic Expedition, and the owners (C. T. Bowring & Co.) subscribed £500 and greatly assisted Captain Scott to raise money in Liverpool for his enterprise.

The *Terra Nova* was handed over to the second-in-command to fit out while Captain Scott busied himself more with the scientific programme and the financial side of the Expedition. She was docked by the Glengall Ironworks Co., who altered her according to the specification which had been prepared to meet the requirements of the Expedition.

We had her rigged as a barque (her original rig), and on her upper deck a large well-insulated ice-house was erected. This was to hold 150 carcasses of frozen mutton, and owing to its position, free from the vicinity of iron and with a good all-round view, the top of the ice-house was selected for mounting the stand-

ard ce
tions.
Th
T
and lo
200 g
room.
Th
enlarge
luxurio
ventilat
warran
Tw
in the b
prevent
It w
but on t
All
thorough
A go
covered
The
and to p
and not c
Our
the unite
of the sh
vessel, an
The s
long voy
every com
canvas fo
gear to be
together w
nalling, w
and a mul
paid for if
An inv
and Arctic
Beaumont,

ard compass and the Lloyd Creak pedestal for magnetic observations. We also mounted our range-finder here.

The galley was almost rebuilt and a new stove put in.

The fore-castle was comfortably fitted up with mess-tables and lockers. A lamp-room was built, with paraffin tanks to hold 200 gallons for lighting purposes, and storerooms, instrument room, and chronometer room were added.

The greatest alteration was made in the saloon, which was enlarged to accommodate twenty-four officers. This was scarcely luxurious accommodation, but it was always kept clean and the ventilation was good. Then a nice little mess was built for the warrant officers, of whom there were to be six.

Two large magazines and a clothing store were constructed in the between decks—these particular spaces were zinc lined to prevent damp creeping in.

It was found necessary to put a new mizzenmast into the ship, but on the whole she required alteration rather than repair.

All the blubber tanks were withdrawn and the hold spaces thoroughly cleaned and whitewashed.

A good chart-house was built above the wardroom and a large covered chart-table fitted up on the bridge.

The Glengall Co. were most anxious to meet us in everything and to push the alterations forward, and their work was efficient and not expensive.

Our original date of sailing was fixed for August 1, but by the united efforts of all concerned with the fitting out and stowing of the ship we halved the time apportioned for preparing the vessel, and the *Terra Nova* sailed on June 1.

The ship herself had to be provisioned and stored for her long voyage, and here again lists had to be prepared to meet every contingency. There were boatswain's stores, wire hawsers, canvas for sailmaking, carpenter's stores, cabin and domestic gear to be provided. The engineers had to purchase their stores together with a blacksmith's outfit. There were fireworks for signalling, whale boats and whaling gear, flags, logs, paint and tar, and a multitude of necessities to be thought of, selected, and not paid for if we could help it.

An invaluable collection of Polar literature, alike Antarctic and Arctic, was made for the expedition by Admirals Sir Lewis Beaumont, G.C.B., and Sir Albert Markham, K.C.B., and a

beautiful library in miniature was presented to us by Mr. Reginald Smith.

When we left London at 5 P.M. on June 1 probably the most strenuous part of the Expedition was over. This may sound strange, but the fitting out was carried on under such extraordinary conditions that we never knew whether the most trivial alteration could be permitted owing to the state of our finances.

During the year of preparation the personnel was chosen. We had something like eight thousand volunteers to select from, and, as one of the leading daily papers * stated, 'All sorts and conditions of men seem to have been imbued with a desire to earn Polar glory.' One man wrote that although he was a foreigner he was quite willing to become a British subject if Captain Scott would find him a berth. Of the fortunate men who were finally selected one may read elsewhere in this book, but there were naturally very many crowded out who were fit persons to have accompanied the Expedition.

One of these was Captain Ninnis, an enthusiast who would have been selected had not Captain L. E. G. Oates already been chosen. It will be remembered that he lost his life in the Mawson Expedition after proving himself to be eminently suitable for Polar work.

But even the eight thousand volunteers were disposed of eventually and the appointments made. The final selection was a happy one, and a vast amount of trouble was taken over this important matter.

The outward voyage of the *Terra Nova* hardened the men and taught them a good deal. Lifelong friendships were commenced, and the ship routine gave great opportunities for learning the characters and abilities of the members and for appreciating talents peculiar to various individuals. The different parties were selected from observation made on the long outward voyage.

It only remains to acknowledge the unbounded hospitality of the Cardiff citizens, with Mr. Dan Radcliffe at their head, who docked and coaled the ship for us, gave freely in money and kind, and made their generosity so felt that Captain Scott promised that Cardiff should be the home port of the *Terra Nova*.

* *The Standard*, Sept. 17, 1909.

THE
ment
Antar
tereste
took p
preme
tendere
to Lor
Sir Ge
Mr. D.
request
erously
Admira
time an
of Pola
much of
friend o
Zealand
sented b
represent
Captain
All t
at Captai
ciated wit
Expeditio
involved;
the Treas
understan
Captain S
giving him
and party
translated
the funds t

EPILOGUE

THE closing words of this book must be a heartfelt acknowledgment from all concerned with Scott's Last Expedition, to the Antarctic Committee which has laboured so long and so disinterestedly to further the interests of the Expedition, of those who took part in it, and of those who were left desolate by its supreme achievement. That acknowledgment is most gratefully tendered to Sir Archibald Geikie, President of the Royal Society; to Lord Strathcona, Lord Howard de Walden, Lord Goschen, Sir George Taubman Goldie, Major Leonard Darwin, and Mr. D. Radcliffe, who was invited to join at Commander Evans' request; above all, to Sir Edgar Speyer, who so ably and generously undertook the heavy duties of Hon. Treasurer; to Admiral Sir Lewis Beaumont, who gave unsparingly of his time and his valuable help; to Sir Clements Markham, the Father of Polar exploration, from whom Captain Scott assuredly drew much of his inspiration and encouragement; and to that close friend of Captain Scott, Mr. Reginald Smith, K.C. In New Zealand the interests of the Expedition were admirably represented by Mr. J. J. Kinsey, who became not merely its official representative, but the trusted friend so warmly mentioned by Captain Scott and Dr. Wilson.

All the original members consented to join the Committee at Captain Scott's personal request, and their names were associated with his in the collection of funds for the equipment of the Expedition. Captain Scott himself undertook all the liabilities involved; he did not ask the Committee to share in these, albeit the Treasurer, with his characteristic generosity, gave him to understand that he would do much to see the venture through. Captain Scott, however, left a letter with Sir Lewis Beaumont giving him full authority to assume control of affairs should ship and party be lost. After Captain Scott's death the Committee translated into action Captain Scott's last appeal to the nation; the funds they raised were united with the Lord Mayor's Fund,

with the further aid of the Lord Mayor, Lord Curzon of Kedleston, President of the Royal Geographical Society, the Hon. Harry Lawson, and Alderman and Sheriff Cooper; while Sir William Soulsby, Secretary to the Lord Mayor, was indefatigable over the heavy business in connection with the national fund. These funds were supplemented by a Treasury grant for the dependents of those who had lost their lives in the service of the country. Such was the response of the country and the Government to the appeal, that Captain Scott's dying wish has been amply fulfilled. The Expedition has discharged its liabilities; the dependents of the dead are well provided for; the scientific results are to be fully worked out and published under the auspices of the British Museum. His Majesty the King received at Buckingham Palace all the members of the Expedition who were in the country, and conferred upon all the Antarctic medal, while officers and men of the Royal Navy have had special promotion; and the Second-in-Command, Commander Evans, has been given the honour of C.B. The record is one of public munificence and personal friendship which, could they but have known it, would have greatly lessened the last cares of the Southern Party as they awaited their lonely end.

Kedle-
Hon.
le Sir
defati-
utional
ent for
vice of
e Gov-
is been
es; the
tific re-
uspices
t Buck-
were in
l, while
notion;
n given
nce and
, would
'arty as

KEPT BY LI
REPRODUC

The symbols use

WIND:

Beaufort Number.

0
1 }
2 }
3 }
4 }
5 }
6 }
7 }
8 }
9 }
10 }
11 }
12 }

WEATHER:

b. blue:
f. fog
m. mist
s. snow

Time.

27 June 1.15 P.M.

6.0 P.M.

9.30 P.M.

28 June 7.45 A.M.

1.30 P.M.

8.0 P.M.

9.10 P.M.

Minimum

APPENDIX

METEOROLOGICAL LOG

KEPT BY LIEUT. BOWERS ON THE WINTER JOURNEY.
REPRODUCED FROM MR. CHERRY-GARRARD'S DIARY

The symbols used have the following meaning:

WIND:

Beaufort Number.	Description of Wind.	Velocity, m.p.h.
0	calm	0
1 } 2 } 3 }	light breeze	{ 2 5 10
4 } 5 } 6 }	moderate breeze	{ 15 21
7 } 8 }	strong wind	{ 27 35
9 } 10 }	gale forces	{ 42 50
11 }	storm forces	{ 59 68
12	hurricane	75

WEATHER:

b. blue sky	c. detached clouds
f. fog	g. gloomy
m. mist	o. overcast
s. snow	

	Time.	Temperature.	Wind.	Weather.
27 June	1.15 P.M.	-- 14'5 (off Glacier Tongue)	Breeze(E.) 3-4	
	6.0 P.M.		5	
	9.30 P.M.	- 15	5	
28 June	7.45 A.M.	- 24'5	1	b. c.
	1.30 P.M.	- 26'5 (Hut Point)	1	b. c.
	8.0 P.M.	- 44'5 (Barrier)		
		At Barrier edge a cold easterly air was flowing from surface on to sea ice.		
	9.10 P.M.	- 47	0	b.
	Minimum	- 56'5		

	Time.	Temperature.	Wind.	Weather.	
29 June	9.0 A.M.	- 49	1	b. c.	6 July Tim Noon 4 P.M.
	1.0 P.M.	- 50	1-2	b.	
	7.30 P.M.	- 50'2	1	b.	
	Minimum	- 66			
30 June	10.0 A.M.	- 55	0	b.	5.15 P
	Noon	Enough daylight for relaying sledges. Footmarks visible in soft surface for two hours.			
	2.0 P.M.	- 61'6	1-2	b. c.	
	9.0 P.M.	- 66	0	b.	
1 July	Minimum	- 69			7 July Midnig 2 P.M. 7.30 P.3
	10.0 A.M.	- 66'6	1	b.	
	3.0 P.M.		1	b.	
	10.0 P.M.	- 60'5	1	b.	
2 July	Minimum	- 65'2			8 July Minimu 1.15 A.M. 10.30 A. 7.15 P.M.
	10.30 A.M.	Breeze during night, with slight drift.			
	4.0 P.M.	- 60'1	0	b. c.	
		- 60'5	1	b. c.	
3 July		Light airs lasting till 4 P.M., when bank of fog formed over neck of peninsula. Later this dispersed to W.			9 July Minimu 11 A.M. 1.30 P.M.
	9.15 P.M.	- 65	0	b. c. m.	
	Minimum	- 65			
	11.0 A.M.	- 52	0	b. c.	
4 July		Barrier surface featureless without sastrugi, as heavy as sand.			7 P.M. Midnight
	5.30 P.M.	- 57'2			
	10.0 P.M.	- 58'2	0	b. c.	
	7.30 P.M.		0	b. c.	
4 July	Minimum	Remarkably brilliant auroral display (see text, p. 9).			10 July Minimum Noon 11 P.M. 10 A.M. Noon 8 P.M.
	9.30 A.M.	- 65'4			
		- 27'5	4	o. s.	
		Weather very thick. No march. Overcast all day, with steadily falling snow. Wind 3-4, with occasional gusts from E.N.E. to S.E. Minimum: 9.30 A.M. to 9.30 P.M., - 44'5; 9.30 P.M. to 9 A.M., - 54'6.			
5 July	9.30 P.M.	- 30	5	o. s.	11 July
	9.0 A.M.	- 55	2	c. b.	
	2.0 P.M.	Sky clearing; haze over W. slopes of Erebus.			
	9.0 P.M.	- 56'5	1	c. b. f.	
5 July	Minimum	- 60'1 (cloudy)	0	b. f.	
		- 75'3			
6 July		At 6 P.M. a fog bank worked over the lower slopes of Erebus.			
	9.30 A.M.	- 70'2	0	b.	
	9.0 A.M.	Clear weather, with patches of white haze lying low in places.			

BOWERS' METEOROLOGICAL LOG 349

	Time.	Temperature.	Wind.	Weather.
6 July	Noon	- 76.8 (cloud 2)	o	b. m.
	4 P.M.	Fog lying over Barrier to E. all day. Ross Island clear. A bank of low stratus visible behind peaks of Terror and Terra Nova nearly all day, apparently almost stationary.		
7 July	5.15 P.M.	- 77 (carefully checked by Wilson)		
		- 77.5 (other thermometer)		
		(cloud 3)	o	b. m.
7 July	Midnight	minimum - 75.8		
		- 69	o	b. m.
		Low-lying mist (white) to N. and N.N.W.		
	2 P.M.	- 68.3	o	b. m.
	7.30 P.M.	- 55.4	1	f.
At 2 P.M. slight haze. At 4 P.M. fog obscured Ross Island, working over lower slopes of Terror from E. At 10 P.M. halo round moon.				
8 July	Minimum	- 59.8		
	1.15 A.M.	- 57.2	1	b. m. f.
		At 6.30 A.M. fog all over.		
	10.30 A.M.	- 52.3	1	b. f. c.
9 July	7.15 P.M.	- 47	o	f. m. b.
		At 7 P.M. land obscured by thick fog; from 1 A.M. slight snow fell. Thick foggy weather.		
	Minimum	- 36.5		
	11 A.M.	- 36.7	2	o. f.
	1.30 P.M.	- 29.2	o	o. f.
At 1.30 P.M. the moon was invisible, and all objects were obscured by thick fog. During afternoon march noticed slight difference in character of the surface, the snow having been acted on by wind more than hitherto. Surface harder, with occasional small sastrugi.				
9 July	7 P.M.	- 29.5	1	o. f. s.
		Thick foggy weather, with snowy mist. Occasional light puffs of breeze from S.W.		
	Midnight	- 27	o	o. s. f.
Camped on finding ourselves on or about pressure ridges. Snow falling. Nothing visible. Some hours after midnight commenced to blow strong from S. or S.W. Noise of ice pressure in vicinity of beneath camp.				
10 July	Minimum	- 24		
	Noon	- 24	6 to 8	o. s.
11 July	11 P.M.		5 to 6	c. f. s.
	10 A.M.	+ 7.8	5 to 9	o. s.
	Noon		5 to 7	o. s.
	8 P.M.	+ 6.8	3 to 5	o. c.

	Time.	Temperature.	Wind.	Weather.
12 July	6 A.M.		10	o. g. s.
	10 A.M.	+ 2.9	3 to 5	c. s.
	0.30 P.M.		2 to 4	c.
	7.30 P.M.	- 2'8	4 to 8	c. b. s.
	10 P.M.		4 to 6	c. b. g. s.
13 July	4.0 A.M.	- 12'2	2	b. c.
	6.0 A.M.	- 18	1	b. c.
	9.10 A.M.	- 22'3	1	b. c.
	3.0 P.M.		3	b. c.
	10.0 P.M.	- 28'6	0	b. c.
	Minimum	- 35		
When crossing top ridges of Terror it was found that a light breeze coming down the mountain side struck along the top of the ridge, and flowing each way caused a N.E. breeze on one side and a S.W. breeze on the other.				
14 July	2 A.M.		3	o. c.
	8 A.M.	- 17'4	1	o. c. s.
	3.20 P.M.	- 24'6	0-1	c. f.
	10.30 P.M.	- 24'5	3	o. f. s.
	Minimum	- 34'5		
15 July	During night fog and snow obscured everything.			
	10.30 A.M.	- 19'2	3	c. f. s.
	Weather foggy, but clear sky overhead.			
	4.15 P.M.	- 13	4	c. f.
	8.15 P.M. (800 feet high)	- 14'5	1	b. c.
Midnight	- 19'2	0	b.	
Minimum	- 28'5			
16 July	8.45 A.M.	- 24'8	0	b.
	5.40 P.M.	- 25	3-5	c. f. b.
	Midnight	- 20'8	1	b. c.
17 July	3.0 A.M.	- 23'3	0	o.
	Noon	- 19'5	3	c. m.
	6.30 P.M.	- 22'1	3	b. c.
18 July	(Unable to continue igloo.)			
	6.0 A.M.	- 27'3	4-5	b. c.
	9.0 A.M.	- 26'5	5	b. c.
	4 P.M.		4-5	b. c.
	Minimum	- 37		
19 July	3.10 A.M.	- 31'5	0	b. c.
	9.30 A.M.	- 33'2	0	b.
	4.30 P.M.	- 30	2	b. c.
	(Among pressure ridges.)			
20 July	3.0 A.M.	- 28'3	2	b. c.
	(Completed igloo.)			

	Time.
20 July	9.0 A.M.
	5.30 P.M.
	8.0 P.M.
21 July	8.0 A.M.
	Noon 7.30 P.M.
22 July (Sat.)	3.0 A.M.
	6.30 A.M.
23 July	A.M.
	9 A.M.
24 July	6.30 A.M.
	10.0 A.M.
	Noon
25 July	6.0 P.M.
	Noon 2 P.M.
26 July	3 P.M.
	11 A.M.
26 July	9 P.M.
	9 A.M.
27 July	5 P.M.
	9 P.M.
	Minimum

BOWERS' METEOROLOGICAL LOG 351

	Time.	Temperature.	Wind.	Weather.
20 July	9.0 A.M.	- 27	3	b. c.
	5.30 P.M.	- 23'3	4	b. c.
	8.0 P.M.	- 24	6	b. c.
		(In pressure ridges.)		
		During night wind increased to 8, falling towards 6 A.M. to 5.		
21 July	8.0 A.M.	20'4	3	o. c.
	Noon		2	o. m.
	7.30 P.M.	23'7	1	c. b.
		Unsettled weather: pitched tent to leeward of hut.		
22 July (Sat.)		<i>Start of blizzard:</i> Friday afternoon; <i>Loss of tent</i> early morning Saturday.		
	3.0 A.M.	Commenced blowing heavily from S., with little drift.		
	6.30 A.M.	9-10	o.	
		Heavy drift and wind in strong gusts; tent blown away.		
	A.M.	Collapse of blubber stove.		
23 July	9 A.M.	All day wind blowing with almost continuous storm force — very slight lulls, followed rapidly by squalls of great violence. About noon roof carried away. Storm continued with unabated fury all day — not much drift. 11 P.M. Knoll visible. <i>Loss of igloo roof.</i>		
		Finding the tent.		
24 July	6.30 A.M.		2	c. b.
	10.0 A.M.		3	c. b.
	Noon	From midnight squalls interspersed by short lulls to 9.		
		Dull, cloudy, and unsettled appearance to S. Slight to gentle breeze all day.		
25 July	6.0 P.M.	- 12	4	c. b.
	Noon	- 15'3 (breeze freshening)	4	o. b.
	2 P.M.	Breeze freshened to fresh gale; later to 9, and continued this for about ten hours, easing up towards morning.		
26 July	3 P.M.	- 17 (?)	8	o. c.
	11 A.M.	- 21'5	2-4	b. c.
		Wind fell light. Sky cleared. Among pressure ridges.		
26 July	9 P.M.	- 45	o	b.
27 July	9 A.M.	- 46'3	o-1	b.
	5 P.M.	- 46	o	b.
	9 P.M.	- 47	o	b.
		At 9 A.M. clouds moving slowly over slopes of Terror from N.		
	Minimum	- 49'3		

SCOTT'S LAST EXPEDITION

	Time.	Temperature.	Wind.	Weather.
28 July	8.30 A.M.	- 47°2	0	b.
	3 P.M.	- 40°3	0	b. c.
	8 P.M.	- 38	3	b. c.
	Minimum	- 46°1		
29 July	5.30 A.M.	- 42	0	b.
	2.30 P.M.	- 43°8	2	b. c.
	9 P.M.	- 45°3	1	b. c.
	Minimum	- 66°5		
30 July	9 A.M.	- 65°3	0	b. c.
	3 P.M.	- 63°2	0	b. c.
	8.30 P.M.	- 61°8	1	b.
	Minimum	- 62°9		
31 July	9 A.M.	- 57	0	b. c.
	3 P.M.	- 43	1	b. c.
		Light airs off edge of Barrier as before. On approaching Gap considerable rise of temperature.		
	10.30 P.M. (Hut Point)	- 27	0	b. c.
	Minimum	- 27.8		
1 Aug.	3.30 A.M.	- 27°3	6-7	b. c.
	8 A.M.	- 28	0	b. c.
		During hours of daylight remarkable iridescent clouds to N. — general colours opal.		
	5.30 P.M. (Glacier Tongue)	- 31	1	b.
		Off Inaccessible Island, northerly breeze 3, till arrived at Cape Evans.		

ABBOTT, G. P., P. 6
 59, 100: Erebus
 fencing masks a
 (ii.) 68: North
 with, (ii.) 53, 65;
 70
 Acclimatisation: do
 241, 268: ponies,
 Acetylene gas plant:
 (i.) 188, 191
 Adams Marshall Mo
 Adare, Cape: geolog
 (ii.) 302: height,
 Party's wintering
 penguin rookery, (i
 63
 Adèle Penguins. See
 Admiralty Bay in the
 (ii.) 266
 "Afterguard," kenne
 studies, *App.* 19, 436
 (i.) 7, 9, 10, 52, 56:
 homeward voyage,
 names, (i.) 31, *App.* 6
 ular officers, see their
 Age: relation to powers
 cold, &c., (i.) 257: So
 354
 Ainsley, Mr., (i.) 4
 Air: humidity of, measur
 (i.) 201: overlying laye
 mix, (i.) 190: upper air
 records, (i.) 172, 173, 17
 263, 274
 Akaroa, (ii.) 265
 Albatrosses, (i.) 13, *ill.* 12,
 Alcove Camp, (ii.) 131, *ill.* 1
 Alga, (ii.) 144
 Alph River and Avenue, (ii.)
 142, 144, 146
 Amphipods, (ii.) 168
 VOL. II—23

INDEX

A

- Abbott, G. P., P.O., (i.) 2: accidents, (ii.) 59, 100: Erebus, ascent of, (ii.) 242: fencing masks and foils manufactured, (ii.) 68: Northern Party, duties, &c., with, (ii.) 53, 65: water on the knee, (ii.) 70
- Acclimatisation: dogs, (i.) 239: men, (i.) 241, 268: ponies, (i.) 89, 116, 165
- Acetylene gas plant: carbide consumption, (i.) 188, 191
- Adams Marshall Mountains, (i.) 350
- Adare, Cape: geological specimens from, (ii.) 302: height, (ii.) 76: Northern Party's wintering place, (ii.) 61, 246: penguin rookery, (ii.) 63: scenery, (ii.) 63
- Adélie Penguins. *See* Penguins
- Admiralty Bay in the Sounds, survey of, (ii.) 266
- "Afterguard," keenness of — navigation studies, *App.* 19, 436: outward voyage, (i.) 7, 9, 10, 52, 56: stokehold work on homeward voyage, (ii.) 278: — nicknames, (i.) 31, *App.* 6, 423. For particular officers, *see* their names
- Age: relation to powers of endurance of cold, &c., (i.) 257: Southern Party, (i.) 354
- Ainsley, Mr., (i.) 4
- Air: humidity of, measurement impossible, (i.) 201: overlying layers, reluctance to mix, (i.) 190: upper air currents, balloon records, (i.) 172, 173, 176, 184, 259, 262, 263, 274
- Akaroa, (ii.) 265
- Albatrosses, (i.) 13, *ill.* 12, (ii.) 251, 264
- Alcove Camp, (ii.) 131, *ill.* 132
- Alga, (ii.) 144
- Alph River and Avenue, (ii.) 145, 146-7, *ill.* 147, 144, 146
- Amphipods, (ii.) 168
- Amundsen: blizzards, freedom from, (ii.) 324: camp (Framheim) at Bay of Whales, (ii.) 58: Campbell's meeting with, (i.) 130, (ii.) 58, 246 — plans not affected by news, (i.) 130-1, 297: chances, &c., speculations as to, (i.) 255, 256, 265, 297: — Northern Magnetic Pole Expedition, cold experienced, (i.) 250: Pole, journey to — "Black Flag Camp," (i.) 374 and *ill.*; cold expected, (i.) 376: date of arrival, (i.) 376: route, (i.) 334: South Pole mark, (i.) 376, *ill.* 380: tent and record found at the Pole, (i.) 375 and *ill.*; *Terra Nova*, news received on, (ii.) 265: thoroughness of work, (i.) 375
- Anderson, Mr., (i.) 2, *App.* 2, 421
- Anderson, Mr. G., (ii.) 276
- Animals, draught animals: condition of, effect on condition of men, (i.) 328. *See also* titles Dogs, Mules, and Ponies
- Antarctic Committee, members and action of, (ii.) 345, 346
- Antarctic flying birds — Wilson's lecture, pigmentation, &c., (i.) 177
- Antipodes Islands, (ii.) 267
- Anton, value of: work, &c., (i.) 5, 88, 164, 183, 263, 308, (ii.) 155
- Appetites, (i.) 13, (ii.) 155
- "Apposed" glaciers, (ii.) 136, 290
- Arber, Dr. A. E. Newell, (ii.) 331
- Arch Berg, (i.) 67, 174, 180, *ill.* 68, 74
- Archaeocyathus, (i.) 389, (ii.) 297
- Archer, Mr., (ii.) 217, 221, 225
- Armado Camp, (ii.) 141
- Armitage, Cape, (i.) 61, and *note*: pressure ridges, (i.) 101
- Arrival Bay, (ii.) 259
- Atkinson, E. L. — *Surgeon and Parasitologist*: bad foot on Depôt Journey, left behind, (i.) 97 *note*, 101, 103, 104, 129: blubber stove, (i.) 21: cooking, (i.) 302: crevasses, falls into, (i.) 352: discoveries — bacterium in the snow, (i.) 187: para-

sitology, (i.) 35, 92, 184, 214, 262: — Evans, Lt., care of, (ii.) 205, 210, 262: fish traps, catches, &c., (i.) 184, 195, 220, *ill.* 186: frosthitten hand, (i.) 237 and *ill.* 232: lectures — parasitology, (i.) 204: scurvy, (i.) 264: — 'Last Year at C. Evans,' (ii.) 204-39: Loading harpoon gun, *ill.* (i.) 14: lost in a blizzard, (i.) 235: Nelson's work, interest in, (i.) 262: Northern Party, attempt to relieve, (i.) 119, 213-16: ponies, care of, at sea, (i.) 7, 8: snow blindness, (i.) 69: Southern Party — dog teams despatched to meet, (i.) 406 *note*, (ii.) 205, 211: memorial cross, erection of, (i.) 272: records, &c., charge of, (ii.) 123: search expedition, (ii.) 232 *et seq.* — *See also* Southern Journey, *ad fin.*: — *Terra Nova* left at Oamaru, (ii.) 276: work, (i.) 182 and *ill.* Atmospheric electricity — work of the Expedition, (ii.) 311-13

Aurora Australis: colour, &c., (i.) 175, 196: displays, (i.) 175, 196, 216, 224, 227, (ii.) 6, 9, 44, 64, 68, 221: night watchman to observe, (i.) 171: photographs, failure to obtain, (i.) 197, (ii.) 221: records, (ii.) 312: Simpson's lecture, (i.) 178

Australian Government grant, (ii.) 338

Avalanche Bay, (ii.) 165

B

Bacon *quoted*, (i.) 44

Bacterium in the snow, (i.) 187

Bagatelle, (ii.) 220

Ballast work, organisation, &c., (i.) 80-1

Ballyen Islands, (ii.) 264, 275

Balloon Bight, disappearance, (ii.) 58

Balloons, investigation of upper air by, (i.) 172, 173, 176, 184, 259, 262, 263, 274, *ill.* 266: new systems tried, (i.) 271, 274

Barne glacier, *ill.* (i.) 90, 174

Barometric observations — comparative tables, (ii.) 325, 326, 327

Barrie, Sir J. M., Scott's farewell letter to, (i.) 411

Barrier, *ill.* (i.) 54, 56: berg calving from, (ii.) 56: cave in, *ill.* (ii.) 56: changes observed by Northern Party, (ii.) 56, 58: cold air off edge, (ii.) 5, 45: crevasses, (ii.) 280: *Discovery* days, comparison with, (i.) 56, 58: flotation, (ii.) 279, 282, 309: level, (i.) 399: limits, (ii.) 279, 308: movement, (ii.) 236, 281, 308: pinnacled

ice at edge, (ii.) 121: Pole route, (i.) 334, 358: ratio of submerged to visible ice, variation, (ii.) 279: Scott's, Capt., lecture and discussion following, (ii.) 279-84: slope, curved ascent at edge, (ii.) 5, 6, 45, 282: snow, deposition of, (ii.) 281, 282, 308: surface — (i.) 118, 311, 316, 396 *et seq.*, (ii.) 6, 45: depth of holes made by ponies' hooves, (i.) 330: false crust, (i.) 324, 328, 330: snowfall of blizzard, effect of, (i.) 338, 340-1, 342, 343, 344, 345: undulations, (i.) 334: — temperature and atmospheric pressure, (i.) 255, (ii.) 280: under surface, nature of, (i.) 118: weather, change from spring to summer, cause of suddenness, (i.) 320: weather made on, (i.) 124: westerly current, effect of, (ii.) 58: wind on, (i.) 311

'Barrier shudder,' (i.) 111, 330, 370, *App.* 13, 426, (ii.) 7, 11, 43, 136, 177, 236: dogs, effect on, (i.) 111, (ii.) 236

Barrow, Cape, (ii.) 72

Bathing on deck, (i.) 55

Bay of Islands, (ii.) 254, 330

Beacon sandstone, (i.) 344, 389, (ii.) 178, 180, 297, 302: conditions of deposition, (ii.) 298

Beardmore Glacier and district: crevasses, chasms, and pressure, (i.) 341, 347, 348, 350-2, 386, 387, 389-91, *ill.* 340: geology, (i.) 343, 350, 388, 389, 392, (ii.) 221, 297, 298, 302: size and scenery, (i.) 344: surface, (i.) 342, 343, 344, 345, 347, 348, 351, 393: Taylor's lecture, (i.) 209: walls and tributary glaciers, (i.) 347, (ii.) 294

Beaumont, Admiral Sir L., G.C.B., (ii.) 343, 345

Bellot, reference to, (i.) 203

Benthos, (ii.) 329, 333

Bergs, (i.) 15, 16, 174, (ii.) 309 *et seq.*, (i.) *ill.* 10, 290: *see also* Arch berg: Australasian climate, effect on, (ii.) 310: buoyancy — difference between the two types, (ii.) 64: calving, (ii.) 56 and *ill.*: Castle berg, *ill.* (i.) 205, 282: 'intrusions' of blue ice, (i.) 16: larder in stranded berg — berg broken up, (ii.) 61: pack, bergs in, (i.) 26, 30, 33, 34, *ill.* 23: size, (ii.) 276: *Terra Nova's* adventures in McMurdo Sound, (ii.) 273: two forms, (i.) 309; weathering in winter, (i.) 219

Bernacchi, Cape — copper ore found, (i.) 282

Bicycling —
Biology: co-
— kite, to
sea ice, co
hut, work
lectures, (i
done — *Te*
quarters, (i
Bird, Cape, (i
'Birdie,' *See*
Birds, (i.) 13
dearth of, (i
Wilson's le
birds, (i.) 1
their names
Biscuits, choic
'Black Flag C
Blizzards, *ill.*,
cause, (ii.) 3
conditions of
fort of, (i.) 3
(i.) 245: int
to Wind, *fo*
319, 324: m.
102, 107, 155
in, (ii.) 222;
Evans, (ii.) 2
112-13, 129,
— (i.) 229:
255: — *Simp*
229, 232, 25
deposition of,
203, 206, 232,
summary of
See also name
Blubber as food
Blubber lamps,
Blubber stoves,
142, 223, *ill.* 2
struction and
on Winter Jou
wind, useless
'Complex,' (ii.
Blue glacier, (ii.)
plexion, (ii.) 11
Bluff Camp, (i.)
Bonney, Lake, (i.
Boomerang Glaci
Borchgrevink — h
Botany Bay, (ii.)
Bottle-glass ice, (i
Bowers, Lieut. H

- Bicycling — Taylor's run, (i.) 292
- Biology: collecting specimens, methods of — kite, tow-net dropped from, (ii.) 336: sea ice, collecting through, (ii.) 336: — hut, work-room at, (i.) 162: Nelson's lectures, (i.) 199, 280: summary of work done — *Terra Nova*, (ii.) 328-34: winter quarters, (ii.) 335-7
- Bird, Cape, (i.) 59, *ill.* 60
- 'Birdie.' See Bowers
- Birds, (i.) 13, 16, 17, 31, (ii.) 251, 265: death of, on homeward voyage, (ii.) 277: Wilson's lecture on Antarctic flying birds, (i.) 177. For particular birds, see their names
- Biscuits, choice of, (ii.) 164
- 'Black Flag Camp,' (i.) 374 and *ill.*
- Blizzards, *ill.*, (i.) 145, 171, 294, 322, 328: cause, (ii.) 324-5: clothing for, (i.) 268: conditions created by, (i.) 240: discomfort of, (i.) 335, 336: ice crack, effect on, (i.) 245: intensity, (ii.) 324 — *refer also* to Wind, force of: — local winds, (ii.) 319, 324: marching in, (i.) 79, 284, (ii.) 102, 107, 155, 170-2, 184, 189, 198: mules in, (ii.) 222: number recorded at Cape Evans, (ii.) 323: ponies, effect on, (i.) 112-13, 129, 132, 133, 314, 315: signs of, — (i.) 229: David's, Prof., paper, (i.) 255: — Simpson's theories of, (i.) 213, 229, 232, 256: snow crusts, seasonal deposition of, (i.) 118: suddenness, (i.) 203, 206, 232, 235, 246, (ii.) 325 and *ill.*: summary of observations, (ii.) 318-25. See *also* names of places and expeditions
- Blubber as food, (ii.) 86: ponies (i.) 269
- Blubber lamps, (i.) 146, 154, 230, (ii.) 92
- Blubber stoves, use of, (i.) 21, 139, 140, 142, 223, *ill.* 238, 305, (ii.) 92, 166: construction and working, (i.) 223: failure on Winter Journey, (ii.) 28, 30, 32: high wind, useless in, (ii.) 189: Levick's 'Complex,' (ii.) 97
- Blue glacier, (ii.) 138, 139: change in complexion, (ii.) 197
- Bluff Camp, (i.) 116, (ii.) 236
- Bonney, Lake, (i.) 229, (ii.) 290
- Books for the Expedition, (ii.) 343: sledging literature, (ii.) 94, 95, 136, 170, 187
- Boomerang Glacier, (ii.) 78, 79-80
- Bohrgrevink — huts, &c., (ii.) 61, 66
- Borch Bay, (ii.) 166
- Bottle-glass ice, (ii.) 140, 178
- Bowers, Lieut. H. R., *ill.* (i.) 252: ablutions in the hut, (i.) 221: bathing on deck, (i.) 55: biological knowledge, display, (i.) 218: breaking trail for last ponies, (i.) 339: cold, — endurance of, (i.) 117, (ii.) 49, 271: frostbitten at last, (i.) 119, 195: — crevasse, fall into, presence of mind, (ii.) 40-1: depôt-laying journey, (i.) 97 *note*: endurance and hardihood — Bowers the untiring, (i.) 286, 367, 368, 371, 373, 374, 378, 381, 386, 403, (ii.) 38: geological work, (i.) 388: humour, (i.) 200: lectures — polar clothing, (i.) 277: sledging diets, (i.) 200: — pack, steering in, (i.) 48: pony accident, (i.) 134, 139, *App.* 14, 428: practical genius, (i.) 181: Rennick, exchange with, for landing party, (i.) 92, *App.* 11, 425: sharp eyes, (i.) 381, 398: ski, lack of skill with, (i.) 399: sleeping-bag, management of, (i.) 254, (ii.) 42, 49: snow blindness, (i.) 392: Southern Party — member of, (i.) 340 *note*: death on return journey, (i.) 410: — stores officer, work as, (i.) 1, 10, 12, 71, 75, 241: survey work, (i.) 351: tent downhill, (i.) 371, (ii.) 38: thermometer screens, (i.) 184, 185, 196, *ill.* 221: transport officer, value as, (i.) 297: unselfishness — Cherry-Garrard's tribute, (ii.) 38, 49: value of (i.) 75, 80, 88, 282, 298, 353, 372, 398, (ii.) 8, 32, 271: Victor's end, grief for, (i.) 331: Winter Journey — meteorological record, &c., (ii.) 1 *et seq.*, *App.* 347, *ill.* 2, 6
- Bowers, Mrs., Scott's farewell letter to, (i.) 411
- Bowring, Messrs. C. T. & Co., (ii.) 342
- Breadmaking, automatic device, (i.) 163
- Bridgeman, Sir F. C., Scott's farewell letter to, (i.) 413
- Brissenden, death of, (ii.) 266, 270
- Browning, F. V., P.O. — member of Northern Party, (ii.) 53, *ill.* 94: alarm clock invention, (ii.) 68: duties, (ii.) 65: frostbite, (ii.) 101: illness, (ii.) 103 *et seq.*, 118, 120
- 'Browning the boots,' (ii.) 139
- Bruce, Lieut. Wilfred, (i.) 18, 22, *ill.* (ii.) 256: snow blindness, (i.) 69: zoological work, (ii.) 252
- Bruce, Messrs. D. & Sons, (ii.) 342
- Brush, use of, on sledging journeys, (ii.) 3, 16, 154
- Buckle Island, (ii.) 264

- Cooks and their cooking. *See* names of Men and Expeditions.
- Copper ore at Cape Bernacchi, (i.) 282
- 'Coral reef' structure — Lower Ferrar Glacier, (ii.) 128
- Corner Camp, (i.) 110, 111 *et seq.*, 141, 286, 311, (ii.) 201
- Corner Glacier, (ii.) 82-3
- Coronas, rainbows, halos, and auroras — Simpson's lecture, (i.) 178 and *ill.*
- Coulman Island, (i.) 55
- Crampons — new pattern, (i.) 224, 249, 254, 350, 392, *ill.* 228, (ii.) 24
- Crean, T., P.O. *ill.* (i.) 240, 355; Dépôt Journey — left behind with Atkinson, (i.) 97 *note*, 104; Evans', Lieut., breakdown — walk in quest of relief, (i.) *App.* 24, 438, (ii.) 204; pony accident — going for help, (i.) 134; *App.* 14, 429; rabbit — birth of family, (i.) 39; Southern Party, parting from, (i.) 364; value of — work, &c., (i.) 91, 168, 183, 299, 362, (ii.) 217, 219
- Crevasse: accidents, falls, &c., *see* names of men and expeditions: drawback to sledge travelling on glaciers, (ii.) 287; edges of, (i.) 355, 356; pits or whirls, (i.) 358, 359; re-cemented, *ill.* (ii.) 78; snow bridges, *ill.* (i.) 174, (ii.) 107, 111; temperature, (i.) *App.* 13A, 426, (ii.) 280; — method of taking, (ii.) 284
- Crozier, Cape, *ill.* (i.) 54; cliffs, &c., description, (i.) 57; Emperor penguin rookery, (i.) 58; landing — unsuccessful attempt, (i.) 56-8, *App.* 8, 423; pressure ridges continued in waves on Barrier, (i.) 107, 113, 127; running survey — programme, (i.) 59; station, advantages and disadvantages as, (i.) 12-13, 58. Winter Journey, *see* that title
- Cuff Cape, (ii.) 175
- Curzon of Kedleston, Lord, (ii.) 346
- Current: barrier ice, effect on, (ii.) 58; measurement — meter, (i.) 24, — vane manufactured by Day, (i.) 233; pack, current in — summary, (i.) 38; sea ice, effect on formation of, (ii.) 94
- Cwm, (ii.) 143, 177; evolution of, (ii.) 293
- D
- DAILEY ISLES, (ii.) 147
- Darwin, Mount, (i.) 352, 354, 387, 388; dépôt, (i.) 352, 387
- David Glacier, (ii.) 109
- David, Professor T. W. E., (ii.) 117; blizzard, signs of, (i.) 255; Drygalski Ice Tongue, (ii.) 97; Erebus, ascent of, (ii.) 240, 244; Nansen Glacier, movement of, (ii.) 282; route, (ii.) 111, 114; specimens, &c., depôt, collection of, by Northern Party, (ii.) 116; snow crusts, seasonal deposition of, (i.) 118; work of, (ii.) 300
- Davies, F. E. C., *Leading Shipwright* — work, &c., (i.) 2, (ii.) 61, 252
- Davis, Captain, of the *Nimrod*, (ii.) 277
- Day, B. C., *Motor Engineer* — work, &c., (i.) 64, 90, 92; bicycle-wheel carriages (go-cart), (i.) 184, 197; current vane, (i.) 233; faith in motor sledges, (i.) 92, 279, 288; lecture on motor sledge, (i.) 222; mechanical skill, (i.) 163; sketching talent, (i.) 34; Southern Journey, return from, (i.) 326; tide gauge, (i.) 203, 232
- Debenham, Frank — *Geologist*, *ill.* (i.) 264; barrier problems, (ii.) 284; cooking, (i.) 142, (ii.) 163; endurance, (ii.) 161; Erebus, ascent of, (ii.) 240, 241, 242; football knee and its consequences, (i.) 300, 306, (ii.) 153, 225; geological history of South Victoria Land, (ii.) 295-300; geological journeys of the Expedition, (ii.) 301-2; Granite Harbour geological expedition, — (ii.) 152 *et seq.*; survey work, (ii.) 157; — Hut Point, winter visit to, (i.) 212, 216; lectures — geology, (i.) 187; general geology, (i.) 279; lantern lecture, Mid-winter Day, 1912, (ii.) 222, 223; volcanoes, (i.) 219; — photographs taken, (i.) 185; school friendship with Taylor, (ii.) 125; sketching talent, (i.) 34; sledging, experience in, (ii.) 125; value of work, &c., (i.) 181, 287, (ii.) 217, 220, 231
- Demetri Dépôt, (ii.) 231, 234
- Demetri Gerof, *ill.* (i.) 277, 296, 305, (ii.) 216; Southern Party, journey to meet, (i.) 406 *note*, — snowed up, (ii.) 207, 208, 209, 210; — relief of Lieut. Evans and Lashly, (ii.) 205; split by dogs, (i.) 276; value of — work, &c., (i.) 88, 165, 263, 287, 303
- Demetri's Peak, (ii.) 240
- Dennistoun, Mr. J. — care of mules, (ii.) 255, 260
- Dépôt Island — charted a point in 1902, (ii.) 116

Depôt laying—Southern (Autumn) or 'Western' Journey, — (i.) 43, and *note*; blizzards, (i.) 111, 117, 132: equipment — no material saving possible, (i.) 108-9: frostbites, (i.) 119, 121: last journey to Corner Camp, (i.) 141: return, 146: loads for dogs and ponies, (i.) 100, 103: march, order of, (i.) 109, 110: members of party, (i.) 97 *note*; night marching, (i.) 105, 110, 129: plans, (i.) 103: rations, (i.) 105: return, (i.) 116; *ill.* 166: selection of party, (i.) 81: *App.* 9, 424: summary of marches, (i.) 128

Southern (Spring) Journeys, (i.) 276, 278, 286, 294, 295, 296, 302, (ii.) 199; blizzards, (ii.) 200-1; distances marched — table, (ii.) 203: long march on return, (ii.) 202: low temperatures, (ii.) 200 *et seq.*

Depôts for future expeditions, (ii.) 272, 273, 275

Desolation Camp, (i.) 397

Devil's Punch Bowl and Devil's Thumb, (ii.) 175 and *ill.*, 179

Diary-keeping, (i.) 214

Diatoms, (ii.) 259, 268

Dickason, H., A.B.: cooking, (ii.) 66: economy in handling primus, (ii.) 106: Northern Journey — duties, &c., (ii.) 53, 66: illness, (ii.) 103, 104, 106, 107, 108, 110, 115

Dirt Bands, (i.) 86

Disappointment, Cape — heavy sledging in new snow, *ill.* (ii.) 162

Discovery Hut, *ill.*, (i.) 277, 305: condition of, (i.) 83, 100: month spent at, (i.) 139 *et seq.*

Distortion of moon and planets, (i.) 246

Dogs: at sea, (i.) 3, 6, 11, 15, (ii.) 257, 276:

Barrier shudder, effect of, (i.) 111, (ii.) 236: condition, behaviour, &c., (i.) 89, 148, 151, 168, 241, 261, 276, (ii.) 229: — coats, improvement of, (i.) 239: improvement, (i.) 187: *refer also* to sub-heading Work: — crevasse accidents, (i.) 124 *et seq.*, 143, *App.* 13A, 426, (ii.) 231: 'Czigane,' (i.) 144, 296: 'Deek,' (i.) 151, 292: distances covered — Hut Point from Cape Evans and back in a day, (ii.) 221: *refer also* to sub-heading Work: driving and drivers, (i.) 80, 97, 100, 128, 261, *App.* 12, 425, (ii.) 199: food, (i.) 3: rations on the march, (i.) 101, 127, 128: — friendliness, develop-

ment of, (i.) 148, 191, (ii.) 221: 'Hohol,' (i.) 144: hospital, (i.) 165, (ii.) 219: hunger and habits, (i.) 123: hunting instinct, (i.) 99, 111, 202, 233, *App.* 12, 425, *App.* 13, 426, (ii.) 234: interest on march, need for, (i.) 111, 330, (ii.) 235, 236: 'Juliek,' (i.) 247, 249, 271, 272: 'Kasoi,' (ii.) 234: 'Krisravitsa,' (i.) 144, *ill.* 8: landing, (i.) 63: 'Lappa,' (i.) 145: 'Lassie's' family, (i.) 262, 263: latent savagery, (i.) 109: leaders, change of, (i.) 115, 123: list of dogs and their donors, (i.) *App.* 1, 419-21: loads, (i.) 101, 103, 340, (ii.) 233: losses and deaths, (i.) 10, 143, 157, 159, 160, (ii.) 221, 228: — lost dog, (i.) 247, 249: return of lost dogs, (i.) 216, 271, 272: unexplained illness and deaths, (i.) 75, 78, 157, 292, 296: — 'Mukaka,' (i.) 71, 216: *App.* 13, 426: 'Noogis' ('Nugis'), (i.) 261, *App.* 13, 426, (ii.) 228: 'Osman,' (i.) 11, 15, 109, 115, 123, 124, 144, *ill.* 274: pack, sledging on, (i.) 25: penguins and dogs, (i.) 63: 'Rabchick,' (i.) 115, 168: running loose, (i.) 143, 145: shelter needed in bad weather, (i.) 143, 145: Siberian dogs from Vladivostok, (ii.) 217, 255, 260: skuas and dogs, (i.) 64: slackness, cure for, (ii.) 234: snow blindness, (i.) 78: 'Stareek,' (i.) *App.* 12, 425, (ii.) 229, *ill.* (i.) 8: 'Vaida,' (i.) 168, 191, 202, (ii.) 221, *ill.* (i.) 8: work, power of, work accomplished, condition and conduct on the march, &c., *ill.* (i.) 296: Depôt Journey, (i.) 102, 109, 111, 113, 123: distrust of, (i.) 142, 185, 191: excitement on Southern road, (i.) 97: landing, (i.) 75: Southern Journey, value on, (i.) 318, 323, 329, 339, 332, 334, 338, 339: Southern Party, teams sent to meet, (ii.) 210

Dolerite sill, (i.) 325, (ii.) 179, 299

Drake, F. R. H. — *Secretary and Meteorologist in Ship*, (ii.) 252, 338: return home, (ii.) 265

Drayton, *quoted*, (i.) 44

Drygalski Barrier: ice tongue, (ii.) 97, 111 — width, (ii.) 307: pack off, (ii.) 258

Dry Valley, (ii.) 130 *et seq.*, 288 *et seq.*, 289

Dugdale Glacier, (ii.) 60 and *ill.*

Duke of York Island, (ii.) 69

Dunlop Island, (i.) 283, (ii.) 118, 159, 191

Dust Strata in ice, (i.) 175

EARTH shadow
ill. 200

Eastern Party.

Eclipse of the sun

Egerton, Sir G.
to, (i.) 413

Eiderdown sleeve
value, &c., 1

200

Electrical instru

Elizabeth, Mt. —

Emperor penguin

England, Mt., (i)

Erebus Glacier

Tongue

Erebus, Mt., *ill.*

42, active cra

— Gran's adv

— ascent of —

302, *ill.* 242: c

241: final asce

242: highest ca

explosion crater

geology, (ii.) 2

specimens emba

er's Shoulder, so

old crater, (ii.)

panorama of mc

(i.) 284: shadow

200: sketch ma

ill. (ii.) 232:

(i.) 254, (ii.) 356

242: temperatur

whalebacked clo

Euphausia, (i.) 31,

Evans, Cape, *ill.* (i.)

(i.) 213, 220, 246,

— number record

(i.) 240: — crossi

depôt left for fu

272: geology, (i.)

62, 189, 216: stat

winter quarters, *ii.*

also to title Hut

Evans Coves — exp

explorations from,

Evans, Lieut. E. R.

ill. (i.) 20, 78, 316

(ii.) 346: crevasse

Depôt Journey, Aut

123: Depôt Journ

278, 286, (ii.) 199 *et*

E

EARTH shadows on clouds, (ii.) 199, 228, *ill.* 200

Eastern Party. *See* Northern Party

Eclipse of the moon, (ii.) 230

Egerton, Sir G. L. C., Scott's farewell letter to, (i.) 413

Eiderdown sleeping-bags — temporary value, &c., (i.) 223, (ii.) 19, 38, 42, 200

Electrical instruments, (i.) 191-2

Elizabeth, Mt. — banding, (i.) 344

Emperor penguins. *See* Penguins

England, Mt., (ii.) 177, 293, *ill.* 184

Erebos Glacier Tongue. *See* Glacier Tongue

Erebus, Mt., *ill.* (i.) 60, 190, 290, (ii.)

42, active crater, (ii.) 242, — eruption

— Gran's adventures, (ii.) 244 *et seq.*:

— ascent of — Erebus party, (ii.) 240-5,

302, *ill.* 242: choice of route, (ii.) 240,

241: final ascent, party chosen for, (ii.)

242: highest camp, (ii.) 242, *ill.* 248: —

explosion crater, remains of, *ill.* (ii.) 242:

geology, (ii.) 241, 243, 245: — depôted

specimens embarked, (ii.) 272: — Hooper's

Shoulder, southern nunatak, (ii.) 245:

old crater, (ii.) 240, 241, 343, *ill.* 246:

panorama of mountain and glaciers, *ill.*

(i.) 284: shadow on clouds, (ii.) 199, *ill.*

200: sketch map, *ill.* (ii.) 244: slopes,

ill. (ii.) 232: summit, (ii.) 343, *ill.*

(i.) 254, (ii.) 356: survey, (ii.) 240, 241,

242: temperature and winds, (ii.) 242:

whalebacked clouds over, *ill.* (i.) 190

Euphausia, (i.) 31, 45

Evans, Cape, *ill.* (i.) 60, (ii.) 331: blizzards,

(i.) 213, 220, 246, (ii.) 219, 222, 226, 265,

— number recorded, (ii.) 323; six days,

(i.) 240: — crossing, route for, (i.) 80:

depôt left for future expeditions, (ii.)

272: geology, (i.) 62, 219: scenery, (i.)

62, 189, 216: station, chosen as, (i.) 62:

winter quarters, *see* that title, and *refer*

also to title Hut

Evans Coves — exploration of, (ii.) 85:

explorations from, (ii.) 76 *et seq.*

Evans, Lieut. E. R. G. R. ('Teddie'),

ill. (i.) 20, 78, 316: C.B. conferred on,

(ii.) 352: crevasse, fall into, (i.) 352:

Depôt Journey, Autumn, (i.) 97 *note*, 115,

123: Depôt Journey, Spring, (i.) 276,

278, 286, (ii.) 199 *et seq.*, table of marches,

(ii.) 203: dog driving, (i.) 97: lecture on surveying, (i.) 215: Motor Party, journey with, (i.) 303, 306: return to England, (ii.) 265

Southern Journey — rate of progress, (i.) 320: Southern Journey return, (i.) 398, *App.* 24, 438: breakdown from scurvy, (ii.) 205: removal on board ship, (ii.) 210, 263: return to C. Evans — Shore Party's relief, (ii.) 272

Survey work, (i.) 287, 295, 351, 358, *ill.* (ii.) 202: value of — work, &c., (i.) 10, 30, 181, 299

Evans, Edgar, P.O., (i.) 2, *ill.* 232, 240,

394: artificer, work as, (i.) 214, — cram-

pions and ski shoes, (i.) 234, 239, 344,

350: pony snowshoes, (i.) 261, 338: tent

lining, (i.) 223; *see also* sub-heading

Sledgemaster: 'clove-hitch knot' incident,

(ii.) 141: danger slope, caution on,

(ii.) 151: endurance and vigour, (i.) 286

— 'A tower of strength,' (i.) 341: fossils,

his name for, (ii.) 179: humour, (ii.)

134, 138: literary tastes, (ii.) 136: motor

sledges, opinion on, (i.) 305: sledgemaster

— mending, making, packing sledges, &c.

Southern Journey, (i.) 90, 91, 183, 362,

364; Western Geological Journey, (ii.)

125, 142: Southern Journey — accident to

hand and signs of failure, (i.) 367, 379,

380; crevasse, fall into, and the effects,

(i.) 386 *et seq.*, 392, 393; death, (i.)

394

Storekeeper, ways as, (i.) 241: value

of, (i.) 141, 282, 362, 368, (ii.) 271

Evans, Mrs., (i.) 5

Evolution — Lillie's lectures, (ii.) 253

Expedition: activity, (i.) 180: diversity of

talent and experience, (i.) 174: general

efficiency, (i.) 278: homeward-bound

members embarking at Cape Evans,

(ii.) 264: main party after winter of 1911,

ill. (i.) 280: personal sketches, (i.) 297-9:

scientific value, (i.) 280: spirit of — 'After-

guard,' keenness at sea, &c., (i.) 7, 9, 10,

52, 56, *App.* 19, 436, (ii.) 278: general

spirit — harmonious relations, loyalty and

cheerfulness, (i.) 12, 26, 36, 41, 52, 65,

68, 88, 94, 100, 189, 211, 226, 229, 247,

280, 299, (ii.) 239; men, spirit of, (i.)

2, 13, 52: test of character, (i.) 180:

weights and measurements, August,

1911, (i.) 266. For particular members,

see their names

F

- FEET: varied condition on the march, (i.) 127; warmth—effect of nature of surface, (ii.) 45
- Fenwick, Mr., (i.) 4
- Ferrar Glacier, (ii.) 287 *et seq.*: 'apposed' with Taylor Glacier, (ii.) 136, 288: cliffs, (ii.) 127: coral reef structure, (ii.) 128: geological section at top of Lower Ferrar, (ii.) 130: movement, (i.) 282, (ii.) 136: sunholes on Lateral Tongue, (ii.) 128
- Ferrar, Mr. H. T., (ii.) 300
- Ferrying on an ice floe, (ii.) 198, 274, *ill.* 196
- Finger Valleys, (ii.) 294
- Finnesko, (i.) 91, 114, 372, *ill.* 228
- Finnesskis, (ii.) 227
- Fire outbreaks in the hut—second winter, (ii.) 221, 229
- Firms supplying stores, (ii.) 339-41: employees' interest in Expedition, (ii.) 340
- Fish: catches, (i.) 184, 195, 220, *ill.* 186: frozen into ice, (i.) 149, 150, 152: glacier ice, fish found in, (ii.) 142: new genera and new species, (ii.) 333: seal's stomach, fresh fish in, (ii.) 90
- Flashlight—photography, (i.) 202, 203, 208: signalling purposes, possibilities for, (i.) 209
- Flat Iron headland—portage, (ii.) 176
- Fog banks, dispersal of, (ii.) 44
- Fog Bay, (ii.) 13
- Food—hut, fare in, (i.) 199: Mid-winter menu, 1912, (ii.) 223: seals and penguins as, *see* titles Seals and Penguins: simple fare *v.* luxuries, (i.) 188: sledging diets, *see* Sledging Journeys: vegetables, fresh, brought by ship, (ii.) 228
- Football, (i.) 177, 180, 185, 186, 191, 194: Debenham's accident, (i.) 300, 306, (ii.) 153, 225
- Forage, (i.) 3, (ii.) 342
- Forde, R., P.O., (i.) 2: cooking, *ill.* (ii.) 166: crevasse, jammed in, (ii.) 196: Dépôt Journey (Autumn), (i.) 97 *note*, 116: Dépôt Journey (Spring), (ii.) 199 *et seq.*: frostbite on hand, (i.) 286, 293, (ii.) 166: Granite Harbour Geological Expedition, (ii.) 152: sledgemaster, (ii.) 125: snowblindness, (ii.) 194
- Fossils—Campbell's finds, (i.) 82, 86: Cloud-maker Moraine, (ii.) 221: Gondola Ridge, (ii.) 179: Mt. Buckley (i.) 388, (ii.) 300: New Zealand—Mt. Potts, (ii.) 255

- Four-man team, (ii.) 199
- Fram, (ii.) 58
- Fraser, Messrs. James & Sons—Honorary Auditors, (ii.) 339
- Fresh-water cascade, *ill.* (i.) 71
- Frostbite and sunburn combined, (ii.) 74, 117
- Frostbites. *See* names of Men and Expeditions
- Frost rime, (i.) 131
- Frost smoke, (i.) 173, *ill.* (ii.) 34
- Fry's chocolates, appreciation of, (ii.) 167
- Fuel allowance on sledging journeys. *See* title Sledging Journeys
- Funds of the expedition, (ii.) 338

G

- GARDENING—Gran's senkale, (ii.) 173, 182: Simpson's hyacinth bulbs, (ii.) 219
- Gateway, (i.) 334, 339, *App.* 22, 437
- Geikie, Sir A., (ii.) 345
- Geology—Debenham's lectures, (i.) 187, 279: instruction, price of—Nelson's offer, (i.) 211: oldest rocks, (ii.) 295: Scott's interest in, (i.) 145 and *note*: South Victoria Land—faulting and volcanic outbreaks, (ii.) 299, geological history, (ii.) 295 *et seq.*, glacial geology résumé, (ii.) 285 *et seq.*: Work of expedition—summary of geological journeys, (ii.) 301-2. For particular mountains, districts, &c. *see* their names
- Geology, Cape, (ii.) 166, 183
- Gilbert, Sir Humphrey, *quoted*, (i.) 166
- Glacial geology of Victoria Land—résumé, (ii.) 285 *et seq.*
- 'Glaciated'—use of word, (i.) 210, (ii.) 284
- Glacier Moat, (ii.) 135
- Glacier Tongue, (i.) 94 *et seq.*, 174: end broken away in March, 1911, journey of, (i.) 283, (ii.) 158, 194
- Glaciers—face of glacier, *ill.* (ii.) 59: glass-roof and bottle-glass ice, (ii.) 129, 140, 141, 178: ice splitting in the cold, (ii.) 135: marine organisms found on, (ii.) 196, 230, (ii.) 144: movement, (i.) 285, (ii.) 173, 183, 282, 292, 307: soundings in connection with, (ii.) 274:—outlet glacier valleys, *ill.* (ii.) 288: problems, (i.) 266: tongues, (ii.) 307-8. *See also* names of Glaciers
- Glass-roof ice, (ii.) 129, 140, 141, 178
- 'Glazed frost,' (i.) 47

- Glendenning's
Glengall Iron
Go-cart. *See* I
Goethe *quoted*
Goggles, (i.) 3
Gold, prospecti
Goldie, Sir Geo
Gondola Mount
177, 178 *et seq*
Goschen, Lord, 1
Gran, Lieutenan
ill. (i.) 112, 264
(ii.) 174: cold
cooking, (ii.) 1
(Autumn), (i.)
(Spring), (ii.) 1
187, 223: Erebu
ventures, 244
Granite Harbou
cal specimens d
bour, bringing
Harbour Geolo
152: Hut Point
162: instruction
fixed, (ii.) 227:
second winter,
principles—Natu
Ode, (ii.) 187-8
rounded ridges,
going on ski with
ski runners, (i.) 9
(i.) 105: skis and
tion of, (ii.) 342:
winter, (ii.) 217: t
from, (ii.) 171: valu
(ii.) 182
Granite blocks planed
Roberts, *ill.* (ii.) 18
Granite Harbour, (ii.)
from south side, *ill.*
face of Piedmont, (i
tion (ii.) 173: Couloi
dépôt of provisions
ological specimens,
covered, (ii.) 273:—
292: lichens found, (ii
epitome, (ii.) 181: rou
(ii.) 117
'Granite House,' (ii.) 1
Granites, intrusion of, (i
Great Ice Barrier. *See*
Gregory Point—now an
Grouse disease worm, W
Gathrie, Dr. John, (ii.) :

Glendenning's gift, (i.) 4
 Glengall Ironworks Co., (ii.) 342, 343
 Go-cart. *See* Bicycle Wheel Carriages
 Goethe *quoted*, (i.) 166
 Goggles, (i.) 321; mules': (ii.) 220, 234
 Gold, prospecting for, (ii.) 134
 Goldie, Sir George Taubman, (ii.) 345
 Gondola Mountain (Mt. Suess), (ii.) 169, 177, 178 *et seq.*
 Göschen, Lord, (ii.) 345
 Gran, Lieutenant Tryggve—*Ski Expert*, *ill.* (i.) 112, 264, (ii.) 125: amateur doctor, (ii.) 174: cold, sensibility to, (i.) 258: cooking, (ii.) 182, 189: Depôt Journey (Autumn), (i.) 97 *note*: Depôt Journey (Spring), (ii.) 199 *et seq.*: entertainer, (ii.) 187, 223: Erebus, ascent of, (ii.) 241: adventures, 244 *et seq.*:—gardening at Granite Harbour, (ii.) 173, 182: geological specimens depôté at Granite Harbour, bringing in, (ii.) 293: Granite Harbour Geological Expedition, (ii.) 152: Hut Point, winter visit, (i.) 212, 216: instruction in ski-ing, (i.) 24: jump fixed, (ii.) 227: meteorological work—second winter, (ii.) 217: Nietzschean principles—Nature Play and Birthday Ode, (ii.) 187–8: nunakol—name for rounded ridges, (ii.) 159, 293: ponies, going on ski with, (i.) 102: 'record' for ski runners, (i.) 91: ski-runner, value as, (i.) 105: skis and sledge runners, inspection of, (ii.) 342: stores officer—second winter, (ii.) 217: treacherous ice, escape from, (ii.) 171: value of, (i.) 102: vocalist, (ii.) 182
 Granite blocks planed by glaciers at Cape Roberts, *ill.* (ii.) 184
 Granite Harbour, (ii.) 162: avalanche cliffs from south side, *ill.* (ii.) 180: changes in face of Piedmont, (ii.) 116: correct position (ii.) 173: Couloir Cliffs, *ill.* (ii.) 158: depôt of provisions left at, (ii.) 275: geological specimens, (ii.) 175, depôt recovered, (ii.) 273:—glacial geology, (ii.) 292: lichens found, (ii.) 164: photographic epitome, (ii.) 181: route to, (i.) 285: seals, (ii.) 117
 'Granite House,' (ii.) 166, 168, *ill.* 166
 Granites, intrusion of, (ii.) 297
 Great Ice Barrier. *See* Barrier
 Gregory Point—now an island, (ii.) 116
 Grouse disease worm, Wilson on, (i.) 198
 Guthrie, Dr. John, (ii.) 255

H

'HAD AGAIN' camp, (ii.) 149
 Hågen, finesskis supplied by, (ii.) 227
 Half Degree Depôt, (i.) 369, 380
 Halo rings round sun, (i.) 320
 Hammers—Geological hammers as building tools, (ii.) 62
 Hansen's grave on Cape Adare, *ill.* (ii.) 70
 Harpoon gun, loading, *ill.* (i.) 14
 Hasle, Mr. L. S., (ii.) 330
 Head gear, (ii.) 157
 Heredity—Nelson's lecture, (ii.) 64
 Hill climbing at Hut Point, (i.) 153
 Hjort's Hill, (ii.) 195
 Hobbs, reference to, (ii.) 294
 Honeycomb ice, (ii.) 142
 Hooper, F. J.—*Steward*, (i.) 7: acetylene plant, management of, (ii.) 217: cooking, (i.) 295: Erebus, ascent of, (ii.) 242: Motor Party, member of, (i.) 296: return from Southern Journey, (i.) 325: value of, (i.) 88
 Hooper, Mt., depôt, (i.) 406
 Hope, Mt., (i.) 334, 339, 349
 Hordern, Mr., (ii.) 338
 Horse management—Oates's lecture, (i.) 193, 260
 Horses. *See* Ponies
 'Hour-glass' dolphins, (i.) 13, (ii.) 251
 Howard de Walden, Lord, (ii.) 245
 Hudson, Cape, endeavours to reach, (ii.) 250
 Humidity of the air—measurement impossible, (i.) 201
 Hut, *ill.* (i.) 94, (ii.) 42: annexe, stables and extension, (i.) 89, 90, 164, *ill.* 194: aspect as compared with *Discovery* Hut, (i.) 193: biological workroom, (i.) 162: description, (i.) 76–7: dog hospital, (i.) 165: first Sunday, (i.) 82–3: galley fire, difficulty with, (i.) 174: heating, lighting, and ventilating, (i.) 163, 205, 231: ice grottos dug—larder, (i.) 79, 80, 81, 84, *ill.* 94: magnetic instruments, (i.) 81, 84:—interior arrangements, comfort, &c., (i.) 86, 88, 160, 170, 171, *ill.* 94, 269: landing and construction, (i.) 64, 68, 71, 74, 80, 81, *ill.* 85: photographic studio, (i.) 161: plan, (i.) 85: Simpson's corner, (i.) 80, 160: situation, (i.) 79, 87, 89: spring discomforts, (i.) 290: stable effluvium, (i.) 269: working arrangements, impression of, (i.) 160.
Refer also to Winter Quarters

Hut Point, *ill.* (i.) 82, 138; (ii.) 68: blizzards, (i.) 140, 143, 154, 156, 168; Debenham and Gran, visit, (i.) 212, 216; depôt of provisions left at, (ii.) 273; *Discovery*, articles left by, (i.) 141, *App.* 16, 430; *Discovery* Hut, condition of, (i.) 83-4; driven spray, (i.) 144; emergency stores, transport prevented by bad weather, (i.) 297; first trip to, (i.) 83-4; geology, (i.) 145, 151; land route to Cape Evans, (i.) 140; life at, sketch of, (i.) 153 *et seq.*; Meares' and Demetri's visit, (i.) 276, return, 287;—pond, (i.) 84; renovations, (i.) 303; sledge journeys between Hut Point and Cape Evans, (i.) 155, 166, *et seq.*, 168 *et seq.*; snowed up, hut nearly buried, 1912, (ii.) 230; stabling built, (i.) 148

Hulton Rocks, traversing ice wall at, (i.) 155, 167, 169

Huxley quoted, (i.) 231

Hyacinth culture, (ii.) 219

Hymn singing, (i.) 257; accompanist, (i.) 214; books, dearth of, (i.) 171, *Nimrod*

Hut supply, 198;—Northern Party's hymns and psalms, (ii.) 94

I

Ice—barrier, bergs, glaciers and pack, *see* those titles: colour pictures attempted, (i.) 24, 51; crystal forms, (ii.) 506, *ill.* 144, 304; dirt bands, (i.) 86; ferrying on loose floe, (ii.) 274; inland ice sheet, (ii.) 282, 283; melting by sea water (barrier and sea ice), (i.) 213; notes on ice physics, (ii.) 303-10; pinnacled ice, (i.) 178, (ii.) 146, 147, 215; range of vision for ice at sea, (i.) 44, (ii.) 247, 277; Scott's lecture, 'Ice Barrier and Inland Ice', (i.) 211; sea ice—comparison with *Discovery* Days, (i.) 248, dangers of, (i.) 72, 73, 134, 152, 154, *App.* 14, 427, (ii.) 150, 171-2, 184; dates of freezing, (i.) 157, 175; floe, used as ferry, (ii.) 198, 274, *ill.* 196; formative, (ii.) 304—current, effect of, (ii.) 94, rapid formation, (i.) 180, (ii.) 264, 335—freezing up of sea, *ill.* (i.) 188; fresh water yielded by, (i.) 21, *App.* 5, 423; gale, ice blown out by, (i.) 176; groaning, (ii.) 139; increasing against the wind, (i.) 150 *et seq.*, 152; opening up, *ill.* (i.) 133; over-riding, (i.) 151 *et seq.*; pancake, (i.) 152 and *ill.*, (ii.) 383; properties, &c.,

(ii.) 304; slush, rope dragged under like *Discovery* boats, (i.) 169, *App.* 16, 430; surface—winds, effects of, (i.) 208, young ice troubles missed in *Discovery* days, (i.) 199;—thickness, (ii.) 336; waterholes in, (i.) 148, 150; waves and cracks, (i.) 246, 247, (ii.) 305, *see also* Tide Crack; zero temperature, critical point in freezing of salt water, (i.) 149;—structure, *ill.* (ii.) 78; Wright's lecture on Ice Problems, (i.) 194

Ice age, (ii.) 294

Ice-blink over barrier, *ill.* (i.) 56

Ice cap, probable thickness, (ii.) 286

Ice caves, *ill.* (ii.) 24, 104

Ice flowers, (ii.) 4, 304, *ill.* 304

Ice foot, (i.) 138, 146, 174, 444, *ill.* (ii.) 307

Ice grotto, *ill.* (i.) 269. *See also* Arch Berg

Iceholes, shelters to, (i.) 212

Ice-house, (i.) 2, 10, 24, 43

Ice-scratched block, (ii.) 144

Igloo building, (i.) 208, 250, (ii.) 19 *et seq.*, 89, 90, 95, 100, 101 *et seq.*

Inaccessible Island, (i.) 175, 233, 236, 238

India—Ponting's lecture, (i.) 266

Indian Government, mules given by. *See* Mules

Inexpressible Island, (ii.) 84

Insects at Granite Harbour, (ii.) 166

Interests in Polar expeditions, ancient and modern, (i.) 200

Ionisation, (ii.) 313

Island, doubtful, (ii.) 160

J

JAGGERS & COOK, MESSRS., (ii.) 254

Japan—Ponting's lecture, (i.) 202 and *ill.*

Jonah medal, (ii.) 220

K

KAIKOURA, sounding at, (ii.) 254

Kar Plateau, (ii.) 171, 293

Kayaks, (ii.) 65, 76, *ill.* 68

Keohane, P., P.O., (i.) 2; Atkinson's tribute to, (ii.) 216; cooking, (i.) 302; Depôt Journey, (i.) 97 *note*, 116; glacier march, (i.) 346; mending and making gear, (ii.) 217, 219; Northern Party Relief Party, member of, (ii.) 213; ponies, encouragement of, (i.) 102; rhyme on blizzard, (i.) 336; snow blindness, (i.) 342; Southern Party, dog team taken out to meet, (ii.) 211

King Edward
unable to land
Kinsey, Mr., (i.)
345; Scott's
Kipling quoted
Koettlitz Glacier
137, 142, 289
(i.) 196, 233
Kyffen, Mt., (i.)

LABYRINTH CAM

Lakes: glaciers, 1

196; thawing c

Land sighted, (i.)

Landing, (i.) 63

broken ice, into

and ponies, work c

haulers, work c

Lashly, W.—Chief

tificer, work as

crevasse, fall in

work in, during

care of, (i.) *Ap*

perience in cart

motor sledge jo

mules, charge c

meter made, (ii.)

strain of, (i.) 341

Lava, at sea botto

Lectures: Atkinson-

scurvy, (i.) 264; E

(i.) 277; sledging

motor sledges, (i.)

ology, (i.) 187, 27

Evans, Lieut.—

Lillie—evolution,

Lolo Land, (i.) 2

objects of, (i.) 19

(ii.) 224; tides, (ii.)

(Second Winter), (i.)

management, (i.)

Burmah, (i.) 186;

travels, (i.) 266; Ja

Scott, Capt.—Ice B

(i.) 211; plans for S

185, 280; Simpson—

bows and auroras, (i)

orology, (i.) 256; n

ments, (i.) 207;

Glacier, (i.) 209; ph

of region traversed l

cal Party, (i.) 229;

- King Edward VII Land—Northern Party unable to land, (ii.) 57
- Kinsey, Mr., (i.) 3, 4, *App.* 2, 421, (ii.) 253, 345; Scott's farewell letter to, (i.) 414
- Kipling *quoted*, (i.) 231
- Koettlitz Glacier, (ii.) 140, 290, 294, *ill.* 137, 142, 289; sponges, &c., found on, (i.) 196, 233
- Kyffen, Mt., (i.) 347 and *ill.*
- L
- LABYRINTH Camp, (ii.) 143
- Lakes: glaciers, lakes on, (ii.) 132, 133, 144, 196; thawing out, (ii.) 335
- Land sighted, (i.) 54
- Landing, (i.) 63 *et seq.*—completion, 80:—broken ice, interruption by, (i.) 74; dogs and ponies, work of, (i.) 70, 74-5; man-haulers, work of, (i.) 69, 70, 75
- Lashly, W.—*Chief Stoker*, *ill.* (i.) 355; artificer, work as, (i.) 214; cooking, (i.) 295; crevasse, fall into, (i.) 357; engine-room, work in, during storm, (i.) 8; Evans, Lt., care of, (i.) *App.* 24, 438, (ii.) 205; experience in camp work, (i.) 167, 168; motor sledge journey, (i.) 301 *et seq.*; mules, charge of, (ii.) 217, 225; sledge meter made, (ii.) 227; Southern Journey, strain of, (i.) 341; value of, (i.) 299
- Lava, at sea bottom, (i.) 17, 20, 23
- Lectures: Atkinson—parasitology, (i.) 198; scurvy, (i.) 264; Bowers—Polar clothing, (i.) 277; sledging diets, (i.) 200; Day—motor sledges, (i.) 222; Debenham—geology, (i.) 187, 279; volcanoes, (i.) 219; Evans, Lieut.—surveying, (i.) 215; Lillie—evolution, (ii.) 253; Meares—Lolo Land, (i.) 272; Nelson—biologist, objects of, (i.) 199, 217, 280; heredity, (ii.) 224; tides, (ii.) 220; Northern Party (Second Winter), (ii.) 94; Oates—horse management, (i.) 193, 260; Ponting—Burmah, (i.) 186; China, (i.) 279; Indian travels, (i.) 266; Japan, (i.) 202 and *ill.*; Scott, Capt.—Ice Barrier and inland ice, (i.) 211; plans for Southern Journey, (i.) 185, 280; Simpson—coronas, halos, rainbows and auroras, (i.) 178; general meteorology, (i.) 256; meteorological instruments, (i.) 207; Taylor—Beardmore Glacier, (i.) 209; physiographic features of region traversed by Western Geological Party, (i.) 229; physiography, (i.) 183, 269; Wilson—Antarctic flying birds, (i.) 177; penguins, (i.) 190; sketching, (i.) 203; Wright—Constitution of Matter, (i.) 280; ice problems, (i.) 194; radium, (i.) 263
- Levick, G. M.—*Surgeon*, *ill.* (i.) 101; bleaching powder, effects of, (ii.) 63; blubber stove 'The Complex,' (ii.) 97; camp among crevasses, (ii.) 83 and *ill.*; ration experiment, (ii.) 96; Northern Party, member of, (ii.) 53; duties, (ii.) 65, dentistry, 65;—Warning Glacier, on geological expedition to, (ii.) 70, 72
- Lichen Island, (ii.) 84-5
- Lichens (ii.) 164, 165
- Lillie, D. G.—*Biologist in Ship*, (i.) 24, *ill.* 101, (ii.) 328; lectures on evolution, (ii.) 253; Wangamumu, stay at, (ii.) 254, 255; work of (i.) 24, 139, (ii.) 252, 253—summary, 328
- Lister, Mt., scarp of, (ii.) 143, *ill.* 124
- Literature, sledging literature, &c. *See* Books
- Loads: pulling on ice, (i.) 24; weights carried, *refer* to titles Dogs, Mules, Ponies, and names of Expeditions
- Lolo Land—Meares' lecture, (i.) 272
- Longstaff, Mt., (i.) 331
- Lower Glacier Depot, (i.) 342 and *note*, 395
- Lucas sounding machines, (ii.) 266, 267
- Lunar Corona, *ill.* (i.) 176
- Lyttelton—hospitality, (ii.) 254, 265
- M
- MACKAY GLACIER, (ii.) 294, 301; icefalls (Skauk), (ii.) 177; movement, (ii.) 173, 182, 292; panorama, (ii.) 180; tongue, (ii.) 169
- McMurdo Sill. *See* Dolerite Sill
- McMurdo Sound—*ill.* (i.) 58; tides, (ii.) 336
- Macquarie Islands, (ii.) 251
- Magnetic observations, (ii.) 311-2
- Mangonui, (ii.) 253
- Maori-European half-castes—Inheritance of pigment, (ii.) 330
- Maps: Erebus, Mount, (ii.) 244; preliminary map, (ii.) *at end of text*: Southern Journey, (i.) *at end of text*: *Terra Nova*, tracks of, (ii.) 400, 406; Western Geological Journeys—folding map, (ii.) 290; sketch map, (ii.) 284; Winter Journey, (ii.) 76

Marine organisms found on glacier ice, (i.) 196, 233, (ii.) 144
 Markham, Sir Albert, K.C.B., (ii.) 343
 Markham, Sir Clements, (ii.) 345: Scott's farewell message, (i.) 415
 Mather, J. H.—*Taxidermist*, (ii.) 260
 Matter, Constitution of—Wright's lecture, (i.) 280
 Meares, C. H.—*In charge of dogs*, *ill.* (i.) 274, 296, 305: assistants on board ship, (i.) 7: care of dogs in storm, (i.) 10: Corner Camp (Spring) journeys to, (i.) 294, 295, 296, 302: Depot Journey (Autumn), (i.) 97 *note*: dog driving, &c., views of, (i.) 128-9: feet, condition on march, (i.) 127: frostbites, (i.) 121: harness and accoutrements, assistance in preparing, (ii.) 342: Hut Point, visits to, (i.) 168, 184, 185, 187, 276, 278, 287, 303, 306, 307, *ill.* 277: lecture, (i.) 272: pony accident, (i.) 134, *App.* 14, 427: ski-ing, *ill.* (i.) 240: snowblindness, (i.) 337: Southern Journey, (i.) 324, 326 *et seq.*, 398, *App.* 9, 424
 Melbourne Glacier, (ii.) 80
 Melbourne, Mount, (ii.) 77, 302
 Meteorological instruments—Simpson's lecture, (i.) 207
 Meteorological work, (i.) 160: Bowers' record of Winter Journey, (ii.) 2, 11, *App.* 347: summary, (ii.) 316-27
 Meteorology—Simpson's lecture, (i.) 256
 Middle Barrier Depot, (i.) 326, 402
 Mid-Glacier Depot, (i.) 392
 Midnight at Hut Point, March 27th, 1911, *ill.* (i.) 138
 Midnight sun, (i.) 55; *ill.* 58
 Midwinter celebrations: Evans, Cape, (i.) 224-7, (ii.) 325 *ill.*, 224: Northern Party, (ii.) 68, 98
 Miller Glacier, (ii.) 180, 293
 Miller, Mr. M. J., Mayor of Lyttelton, (i.) 1-2, 4, *App.* 2, 421
 Milton *quoted*, (i.) 165
 Mirage and refraction, (i.) 310, 362, (ii.) 112, 113, 195
 Mock moons, (i.) 186, 187, *ill.* 178, (ii.) 11
 Monument Rock, (i.) 394
 Moon and planets, distorted appearance, (i.) 246
 Moss, (ii.) 164, 166, 177
 Motor sledges: at work, (i.) 64, 68; *ill.* (i.) 302: cold, probable effect of, (i.) 297: Day's faith in, (i.) 92, 279, 288: Day's

lecture, (i.) 222: first motor on the Barrier, (i.) 304: landing, (i.) 91, *ill.* 76—loss of one sledge, (i.) 73—limited expectations, (i.) 278, 295: previous experiments, (i.) 304 *note*: repairing axle case, (i.) 296: rollers, making—Simpson's small motor used as lathe, (i.) 288; splitting, (i.) 305:—ship, stowage on, (i.) 3, 6: Southern Journey, Motor Party, (i.) 301, 302-6, *ill.* 308; breakdowns, (i.) 306, 310—final breakdown, (i.) 311, 312:—trials, (i.) 295: value of, (i.) 301
 Mules given by Indian Government: 'Abdullah'—leader, (ii.) 235: accommodation on, and preparation for, sea voyage, (ii.) 255: apportionment, (ii.) 218, 232: blizzards, exercise in, (ii.) 222: exercise on deck, (ii.) 257: food, taste in, (ii.) 234: gear supplied, forethought shown in, (ii.) 220: goggles, (ii.) 234: 'Gulab,' (ii.) 229, 232, 234: 'Khan Sahib'—slow pace, (ii.) 232, 233: 'Lal Khan,' *ill.* (ii.) 216: landing, (ii.) 260: Pulleyn, Lieutenant 'G., Expedition's debt to, (ii.) 255: 'Pyaree'—trouble with capped knee, (ii.) 224, 229, 232: shelter walls, (ii.) 235: two killed on return journey, (ii.) 239: work of, (ii.) 231, 232—weights carried, 232, 233
 Musical talent, (i.) 40, (ii.) 94

N

NANSEN, (i.) 23
 Nansen Glacier—movement, Professor David's view, (ii.) 282
 Nansen-Petersen water-bottle, *ill.* (ii.) 335
 Navigation, knowledge of, necessary for officers, (i.) 215, *App.* 19, 436
 Neald, W. H.—*Steward*, (i.) 7
 Nelson, E. W.—*Biologist*, *ill.* (i.) 78, 264, (ii.) 485: Barrier problems, (ii.) 284: hut, cubicle in, (i.) 90, 162: ice holes, shelters for, (i.) 212: keeping warm with a slow mule, (ii.) 233: lectures—biologist, objects of, (i.) 199, 217, 280; heredity, (ii.) 224; tides, (ii.) 220:—motor sledges, managing, (i.) 64: occultations, predicting, (ii.) 225: *South Polar Times*, contribution, (i.) 280: summary of work in Winter Quarters, (ii.) 335-7: work and methods, (i.) 17, 24, 26-7, 90, 262, (ii.) 217, 220
 New Glacier, (ii.) 175, *ill.* 184
 New Year's Day on Summit Journey, (i.) 362

New Zealand: pedition, (ii.) Potts, (ii.) 3, 338
 Nicknames, n 'Nigger' (cat), 1
 Night marching (ii.) 160, 163
 Nimrod Depot,
 Nimrod Group-position, (ii.)
 Nimrod Hut: a *Discovery* hut, to, (i.) 86—re papers from, (*Nimrod* tents, (i.) Ninnis, Captain-Nordenskiöld Ice North Cape, coast North Cape, New Northern ice face Northern (origin) 43 and *note*, (ii) Abbott's accident meeting with, (ings on King Barrier—unable instructions, (ii.) 5 Northern J landing at—first blizzards, (ii.) 6 vink's Huts, (ii) different membe (ii.) 69, 70, 71, 7 mutton condem 61, 67, 68, *ill.* 7 bleaching-powder (ii.) 70: kayaks, camp established (ii.) 76; 'Pram,' fi *ill.*; recreations, 66; ship rejoined, Evans Coves, 76 *et seq.*; food— 86, 87; Levick's Pa (ii.) 81—explanati (ii.) 79, 81; snow 84; stores, (ii.) 77 Geological work 85, 104, 105, 302: ic stricted by, (ii.) 73- Western Journey, a Second winter, a 100: blizzards, (ii.) 2

- New Zealand: biological work of the Expedition, (ii.) 330: fossils from Mount Potts, (ii.) 331: Government grant, (ii.) 338
- Nicknames, notes on, (i.) 31-2, *App.* 6, 423
- 'Nigger' (cat), fall overboard, (ii.) 256
- Night marching, (i.) 105, 110, 129, 309, (ii.) 160, 163
- Nimrod* Dépôt, (i.) 83
- Nimrod* Group—soundings near charted position, (ii.) 277
- Nimrod* Hut: aspect as compared with *Discovery* Hut, (i.) 198: Campbell's visit to, (i.) 86—return, 94, *App.* 10, 425:—papers from, (i.) 272: stores in, (i.) 197
- Nimrod* tents, (i.) 101, 103, 104
- Ninnis, Captain—volunteer, (ii.) 344
- Nordenskiöld Ice Tongue, (ii.) 114
- North Cape, coast west of, (ii.) 247
- North Cape, New Zealand, (ii.) 253
- Northern ice face, changes in, (ii.) 94
- Northern (originally Eastern) Party, (i.) 43 and *note*, (ii.) 53: Eastern Journey—Abbott's accident, (ii.) 59: Amundsen, meeting with, (ii.) 58: attempted landings on King Edward VII Land and Barrier—unable to land, (ii.) 57, 59: instructions, (ii.) 54: list of members, (ii.) 53
- Northern Journeys—Adare, Cape, landing at—first winter, (ii.) 61, *ill.* 76: blizzards, (ii.) 63, 67 *et seq.*; Borchgrevink's Huts, (ii.) 61, 66: duties of the different members, (ii.) 65: expeditions, (ii.) 69, 70, 71, 72: food stores, (ii.) 63—mutton condemned, (ii.) 62: hut, (ii.) 61, 67, 68, *ill.* 70, 76,—application of bleaching-powder, (ii.) 63: ice gone out, (ii.) 70: kayaks, (ii.) 65, 76: permanent camp established—look out for ship, (ii.) 76: 'Pram,' fishing from, (ii.) 64 and *ill.*; recreations, (ii.) 68: routine, (ii.) 66; ship rejoined, (ii.) 76, 258
- Evans Coves, explorations from, (ii.) 76 *et seq.*; food—short rations, &c., (ii.) 86, 87; Levick's Party, delay in rejoining, (ii.) 81—explanation, (ii.) 83; relaying, (ii.) 79, 81; snow blindness, (ii.) 78, 80, 84; stores, (ii.) 77
- Geological work, (ii.) 63, 80, 82, 84, 85, 104, 105, 302: ice conditions, work restricted by, (ii.) 73, 75: second coast trip, Western Journey, (ii.) 72
- Second winter, Abbott's accident, (ii.) 100: blizzards, (ii.) 85 *et seq.*, 94, 100, 102; blubber lamps, (ii.) 93; blubber stove, (ii.) 92—Levick's 'Complex,' (ii.) 97; boots giving out, (ii.) 89, 91, 103; chimney shaft blocked by drift—no-air scares, (ii.) 96, 100; clothes, condition of, (ii.) 91, 98; cooking arrangements, (ii.) 92: food supplies,—(ii.) 87; fresh fish from a seal's stomach, (ii.) 90; ice larders, (ii.) 99—buried in drift, (ii.) 100, 102; medicine case, flavourings and luxuries from, (ii.) 93, 97, 98; old seaweed, (ii.) 89, 92; rations, (ii.) 92—reduced, (ii.) 93; seals and penguins, (ii.) 87, 90, 91, 93, 95, 99, 100—frostbites, (ii.) 90, 101, 103; igloo—dug out, (ii.) 89, 90, 95, 100, 101, *ill.* 84, 94, 97; 'igloo back,' (ii.) 104; left, (ii.) 106; party after winter in, *ill.* (ii.) 104; visited on homeward journey, (ii.) 275—Levick's party, tent blown to rags, &c., (ii.) 90; recreations, books, &c., (ii.) 94, 95; routine, (ii.) 92; salt, use of salt water ice, (ii.) 95; sickness—enteritis, (ii.) 91, 103, 104, 105; sledging, preparations for (ii.) 104 *et seq.*
- Sledge journey to Cape Evans, blizzards, (ii.) 107-8, 110, 112; breakdown of sledge, (ii.) 119, 121: choice of route, (ii.) 97, 99, 101, 111, 114; clothes—issue of spare clothes, (ii.) 106; collecting specimens, (ii.) 118, 119; David's specimens, &c., collected, (ii.) 116: dépôts found—Atkinson's at Butter Point, (ii.) 119; Taylor's at Cape Roberts, (ii.) 117, 119:—frostbite and sunburn, (ii.) 117; ice conditions, (ii.) 116, 119, 120, 121; illness, (ii.) 107 *et seq.*—effect of change of diet, (ii.) 118—narrow escapes, (ii.) 110; Polar Party, forebodings as to, (ii.) 119, 121—news at Hut Point, (ii.) 121:—relaying, (ii.) 113; return to Cape Evans, (ii.) 122, and *ill.* 349: Relief Expeditions—Atkinson's attempt, (ii.) 119, 213-16; perils of return journey, (ii.) 216: *Terra Nova's* attempts, (ii.) 260, 264
- Norwegians at the Pole. *See* Amundsen
- Nose-nips, (ii.) 8
- Notothernia, (i.) 28
- Nunakoller, (ii.) 159, 293 and *note*
- Nussbaum Bar (or Riegel), (ii.) 290

O

- OATES, Captain L. E. G., *ill.* (i.) 6, 238, 240, 260: Barrier problems, (ii.) 283:

cheery pessimist, (i.) 101, 119, 298, 318, 320, 338: Dépôt (Autumn) Journey, (i.) 97 *note*: frostbite, (i.) 119, 121: lecture on horse management, (i.) 193, 260; ponies—care and management of (i.) 71, 297, 319; assistants on board ship, (i.) 7; forage provided, (i.) 3, (ii.) 342; landing, (i.) 63; restive ponies, (i.) 288; safeguarding from 'Christopher,' (i.) 308; storm at sea, (i.) 7, 8, 90

Southern Journey, (i.) 341; strain of, (i.) 372, 380, 402 *et seq.*; courage and endurance, (i.) 404 *et seq.*; death, (i.) 408; epitaph and cairn, (ii.) 238: value of—work, &c., (i.) 183, 368: Keohane's tribute, (ii.) 271

Oates Land, (ii.) 247

Oats scattered on Dépôt Journey, (i.) 122 and *note*: disappearance, (i.) 321

Observation Hill, *ill.* (i.) 82: cross erected in memory of Polar Party, (ii.) 272 and *ill.*

Occultations: Nelson's predictions, (ii.) 223; observing, *ill.* (i.) 247

Omelchenko, Anton. *See* Anton

One Ton Camp, (i.) 120, 320, (ii.) 208, 237

Open water during winter, (i.) 195, 199: appearances of, Polar deceptions, (ii.) 184

Outfit, (ii.) 338 *et seq.* *See also* names of articles

P

PACK: beauty, (i.) 51: bergs in pack,—movement, &c., (i.) 26, 32, 34, *ill.* 23: pressure caused by, (i.) 31—best meridian on which to meet pack, (i.) 18, *cp.* (ii.) 267; birds seen, (i.) 31, 40: calm, (i.) 17, 42, 50: changes in character, (i.) 22, 27, 28, 41, 46, 50, 60: chart of, (i.) 50: Christmas Eve, *ill.* (i.) 36: Christmas Day, (i.) 39, 40: composite floes, (i.) 36: delay on outward voyage, (i.) 20—52; coal consumption question, (i.) 33, 35, 38, 47, 49: drift, (i.) 21, 23, 25, 35—summary of current in pack, (i.) 38: first sight of, (i.) 15; furling sail, *ill.* (i.) 20: hot day, (i.) 24: island reported, (i.) 21: King Edward's Land pack, (i.) 22, 28, 30: large floes, (i.) 36, 37: life beneath, (i.) 45: midnight scene (i.) 17 and *ill.*: monotony, (i.) 23: moonlight, *ill.* (i.) 29: nature of, (i.) 18, 22, 60: North Cape, pack beyond, (ii.) 248, 249: notes on,

(ii.) 305: opening, (i.) 27, *ill.* 48, 76: penetrability, extent of, (i.) 19: photographs and pictures, (i.) 34: pressure, absence of, (i.) 51: release, (i.) 47, *ill.* 76: scientific work, (i.) 51, (ii.) 257, 259, 260, 268, 269: screw-pack, (ii.) 158: second winter cruise, (ii.) 256 *et seq.*, *ill.* 266: ski exercise, (i.) 21, 24, 33: summary of, during first voyage, (i.) 49: temperature, (i.) 23, 33: third voyage, struggle with pack, (ii.) 268—9: trend of pack in Ross Sea, (ii.) 268

'Packing' from Alcove Camp, (ii.) 131, 176, *ill.* 132

Palgrave, F. T., *quoted*, (i.) 289

Paraffin: leakage at One Ton Dépôt, &c., (i.) *App.* 26, 439; (ii.) 237; pouring at low temperature, (ii.) 11

Paraselenes, (i.) 186, 187, *ill.* 178

Parasitology: Atkinson's discoveries, (i.) 35, 91, 185, 214, 262: Atkinson's lecture, (i.) 198

Park Lane Camp, (ii.) 142

Peary: age, (i.) 258: blizzard in the open, (ii.) 36

Pendulum observations, (i.) 217, 234, (ii.) 313, 314

Penelope Point, cave on, (ii.) 72, 75, and *ill.*

Penguins, *ill.* (ii.) 87, 90: 'A proud Mother,' *ill.* 92: Adélie's, (i.) 37, 45, and *ill.*; *ill.* (ii.) 92: tapeworm parasite, (i.) 35; teaching young to swim, (i.) 191; track, sledging track crossing, *ill.* (ii.) 154: blubber as lard—Wilson's invention, (i.) 151, 153, *App.* 15, 621: chasing ship, (ii.) 269: diving, *ill.* (ii.) 108: dogs and penguins, *see* Dogs

Emperors, (ii.) 269, *ill.* 31; anxiety to incubate, (ii.) 26; eggs, *ill.* (ii.) 34; Ferrar Glacier, Emperor on, (ii.) 129; first adult seen, (i.) 28; life history, episode of, (i.) 57, *App.* 8, 613; plumage in winter, brilliancy of, (i.) 197; primitive character, (ii.) 1, *cp.* (i.) 190; record weight, (i.) 151; rookery at Cape Crozier, (i.) 58—winter visit to, (i.) 251, (ii.) 23 *et seq.*; spoor, (ii.) 158; swimming (ii.) 139; tapeworm parasite, (i.) 91

Food, penguins as, comparison with seal meat, &c., (ii.) 105, 111, 129, 228: 'I Don't Care What Becomes of Me,' *ill.* (i.) 44: jumping, *ill.* (ii.) 64: killer whales and pen-

guins, (i.) 51
music, likin
open water
214, 215: p
playing, (i.)
(i.) 190, (ii.)
showman at
and penguin
(i.) 190

Pennell, Lieute
(ii.) 256: cha
netic log and
252: Oamaru,
Perched blocks,
Personal relati
Refer to Expc

Petrels—feeding

petrel seen fa

Phosphorescence

Photography—fl

hut, work at,
(i.) 287, 291

Physics—summa
(ii.) 311—5. F
their names

Physiography—7

269: Victoria
seq.; Australiaz
zoic times, w

286; plateau ar

Pianola, (i.) 92

Piedmont Glaciere

seq., 293, 294: c
erse of, (ii.) 191

Pigmentation: bir
pean half-castes

'Pilgrim's Progress

Plankton, (ii.) 255

ting over net, (i
ples collected, (i

Polar clothing. *S.*

Polar deceptions,

rage and Refrac

Polar Expeditions

interests, (i.) 20x

Polar night falling,

Polar Party, *Refer t*

Pole reached—leve

Ponies—accidents,
heading Losses:
116, 165; appeti
312: blizzards, eff
132, 133, 314, 31
116, 129: blubber

- guins, (i.) 58, 60: moulting, *ill.* (ii.) 154: music, liking for, (i.) 34, *App.* 7, 613: open water, presence indicating, (ii.) 214, 215: pack, penguins in (i.) 40, 45: playing, (i.) 40: primitive characters, (i.) 190, (ii.) 1: promenade, *ill.* (ii.) 61: showman at Cape Adare, (ii.) 62: skuas and penguins, (i.) 40: Wilson's lecture, (i.) 190
- Pennell, Lieutenant H. L. L. (i.) 5, *ill.* (ii.) 256: charge of ship, (i.) 87, 94: magnetic log and current log, charge of, (ii.) 252: Oamaru, landing at, (ii.) 276
- Perched blocks, (ii.) 179
- Personal relations, good fellowship, &c., *Refer* to Expedition
- Petrels—feeding, mode of, (i.) 48: snowy petrel seen far south, (ii.) 207, 265
- Phosphorescence, (i.) 203, (ii.) 222
- Photography—flashlight, (i.) 202, 203, 208: hut, work at, (i.) 161: Ponting's pupils, (i.) 287, 291
- Physics—summary of work of Expedition, (ii.) 311–5. For particular branches, *see* their names
- Physiography—Taylor's lectures, (i.) 183–4, 269: Victoria land—*résumé*, (ii.) 285 *et seq.*: Australian parallel, (ii.) 285: Mesozoic times, warmer conditions in, (ii.) 286: plateau and mountains, (ii.) 287
- Pianola, (i.) 92
- Piedmont Glacier, (ii.) 158, 186, 192 *et seq.*, 293, 294: crevasses, dangerous traverse of, (ii.) 191 *et seq.*
- Pigmentation: birds, (i.) 177: Maori-European half-castes, (ii.) 330
- 'Pilgrim's Progress' *quoted*, (i.) 288
- Plankton, (ii.) 259: choice of time for putting over net, (ii.) 278: number of samples collected, (ii.) 328, 331
- Polar clothing. *See* Clothing
- Polar deceptions, (ii.) 184. *See* titles Mirage and Refraction
- Polar Expeditions, ancient and modern, interests, (i.) 200
- Polar night falling, (i.) 246, *ill.* (ii.) 164
- Polar Party, *Refer* to title Southern Journey
- Pole reached—level, &c., (i.) 375 and *ill.*
- Ponies—accidents, (i.) 96, 299, *see also* sub-heading Losses: acclimatisation, (i.) 89, 116, 165: appetites on the march, (i.) 312: blizzards, effect of, (i.) 112–13, 129, 132, 133, 314, 315: 'Blossom,' (i.) 115, 116, 129: blubber eaten, (i.) 269: 'Bones,' (i.) 242–3, 258, 329—eating Christopher's goggles, (i.) 310: 'Chinaman,' (i.) 245, 248, 258, 306, 317, 320 *et seq.*—re-named 'The Thunderbolt,' 324: 'Christopher,' (i.) 266, 270—restiveness, tricks, &c., (i.) 288, 290, 291, 293–4, 306, 308 *et seq.*, 319, 323
- Condition, &c.—at sea, (i.) 5, 11, 14, 18, 26, 27, 43, 49, 53, 55; storm, effects of, (i.) 12–13:—landing, (i.) 63; on shore—(i.) 86, 87, 144, 164, 167: improvement, (i.) 246, 258, 261, 278; spring condition, (i.) 286–7, 290, 293, 295, 297, 302. *Refer also* to sub-heading Work
- Disembarking, (i.) 91, *ill.* 64: dogs attack fallen pony, (i.) 117: exercising, (i.) 45, 170, *ill.* 288, 418: falling in stall, (i.) 201: fighting, (i.) 306: forage—amount taken, (i.) 3, (ii.) 342: 'Hackenschmidt,' (i.) 157, 159–60: hunger and habits, (i.) 123: illness, (i.) 218, 242–4, 354, *ill.* 234: 'James Pigg,' (i.) 110, 113, 129, 131 *et seq.*, 218, 326 *et seq.*: 'Jehu,' (i.) 287–8 *et seq.*, 306, 308, 322 *et seq.*, 325, 326—re-named 'The Barrier Wander,' (i.) 324, 325: lameness, (i.) 306: land, sight of, effect, (i.) 331: leading, fatigue of, 327–8, 329: losses—deaths, (i.) 9, 10, 129: 132–3, 137, 159–60: two lost on sea ice, (i.) 132–3 *et seq.*, *App.* 14, 617, (ii.) 149:—memory of discomfort, (i.) 14–15: 'Michael,' (i.) 322, *ill.* 292: 'Misery,' (i.) 113: nicknames, regularisation, (i.) 206, *App.* 18, 423: night marching, (i.) 323, 324: 'Nobby,' (i.) 248, 308, 323, 324, 329, 330, 338, *ill.* 292: Northern Party, two landed by, (ii.) 59: parasites, (i.) 238, 239—cure, 258–9: restiveness, (i.) 70, 75, 77, 266, 270: rugs, (i.) 312: runaway, (i.) 102: shelter for—pony walls, (i.) 312, 317, 323, 333, *ill.* 328, (ii.) 235: skiing with—Gran's experiment, (i.) 102: 'Snatcher,' (i.) 238, 245, 299–300, 338: 'Snippets,' (i.) 258, 266, 269, 270, 306, 329, 331: snow-blindness, equipment against, (i.) 310: snowshoes, (i.) 104, 107, 108, 110, 115, 119, 260, 331, 338: soft snow, struggles in, (i.) 97, 107: Southern Journey—ponies told off for, (i.) 259, 277,—shot, (i.) 324, 325, 328, 330, 331, 339:—strength and vigour (i.), 68, 315, 316: tricks, (i.) 248, 258: 'Uncle Bill,' (i.) 110: unequal pace, (i.) 308: 'Victor,' (i.) 258, 300, 323, 329, 331, 333:

weakly pony, (i.) 287, 290, 291, 306, 308: 'Weary Willy,' (i.) 104, 117, 118, 122, 132-3; Wilson's view of, (i.) 338: wind, hate of, (i.) 308

Work, power of, conduct and condition on the march, &c., *ill.* (i.) 334: expectations and prospects, (i.) 81-2, 97, 320, 338; First Depot Journey, (i.) 146 *et seq.*; landing stores, &c., (i.) 68, 70, 74; loads pulled, (i.) 74, 101, 103; Southern Journey, (i.) 308-9 *et seq.*, 316 *et seq.*, 420, 421 *et seq.*—crops improving, (i.) 312, 315; last survivors, condition compared with Shackleton's ponies, (i.) 334

Ponting, H. G.—Antarctic scenery, enthusiasm for, (i.) 62, 67, 89; aurora, inability to obtain photographs of, (i.) 197: cinematograph work, (i.) 4, 287, *ill.* 76, 311, (ii.) 265: coloured pictures—not satisfactory, (i.) 173; dark room, fitting up, (i.) 90: flashlight photography, (i.) 202, 203, 208: ice adventure, (i.) 72: inaction, effect on health, (i.) 245: instructing others, (i.) 287, 291: killer whales, escape from, (i.) 65-6: lectures—Burmah, (i.) 186; Indian travels, (i.) 266; Japan, (i.) 202 and *ill.*; North China, (i.) 279—pack and bergs, photographs of, (i.) 34: sea-sickness, (i.) 7: skua nesting, pictures of, (i.) 70: value of—work, &c., (i.) 182, 279, 287: artist and craftsman, (i.) 161-2, *ill.* 160:—Western Geological Party—agreement with Taylor's leadership, (i.) 13

Potential gradient, (ii.) 312, 326

Pot holes in boulders, (ii.) 177

Potts, Mt., fossils from, (ii.) 255

Pram, launch of, (ii.) 64 and *ill.*

Precipitation—distribution of snowfall, (ii.) 292

Preparations, (i.) 1-3, (ii.) 338 *et seq.*

Pressure and pressure ridges—Armitage, Cape, (i.) 101: Beardmore district, (i.) 347, 348, 351, 386, 387, 390, *ill.* 340: cracks running from Bluff to Cape Crozier, (i.) 107, 127: Crozier, Cape, ridges continued in waves on Barrier, &c., (i.) 107, 113, 127: cutting passage for sledges, (ii.) 116: direction of, south of Drygalski, (ii.) 112: ice blocks near *Discovery* Bluff, *ill.* (ii.) 170: rise of, (i.) 149: Southern Journey, (i.) 356, 357, *ill.* 354: Winter Journey, (ii.) 4, 13, 16, 17, 39 *et seq.*, *ill.* 10

Priestley Glacier, (ii.) 82 and *ill.*, 81

Priestley, R. E.—*Geologist*, *ill.* (ii.) 66: crevasse, fall into, (ii.) 81: Erebus, ascent of, (ii.) 240-5: face burnt with flashlight, (ii.) 67: Northern Party, member of, (ii.) 53—duties, (ii.) 65: sea-sickness, (i.) 7: work, (ii.) 300

Public, Scott's message to, (i.) 416—response, (ii.) 346

Q

QUOTATIONS.—Captain Scott's Journal, (i.) 44, 165-6, 231, 288-9

R

RADCLIFFE, MR. DAN, (ii.) 344, 345

Radioactivity of the air, (ii.) 312

Radium—Wright's lecture, (i.) 263

Rain beyond Antarctic circle, (i.) 26

Ramp, (i.) 214, *ill.* (ii.) 232: cones on (i.) 176, 271-2, 275: nature of, (i.) 270, 275: view from, (i.) 176, 278, 199: wind and temperature, (i.) 195, 222

Range of vision for ice at sea, (i.) 44, (ii.) 247, 277

Rats on the Third Voyage, (ii.) 267

Razorback Island, (i.) 156, 236

'Record' for ski runners, (i.) 91

Record Camp, (i.) 369

Redcliff Nunakol, (ii.) 177

Reid, Mt., (i.) 334

Rendezvous Bluff, (ii.) 162, 168, 173: height, (ii.) 162, 173

Rennick, Lieutenant H. E. de P., *ill.* (i.) 66: Bowers, exchange with, (i.) 92, *App.* 11, 425: motor, adaptation to work Lucas sounding machine, (ii.) 267: pianola, erection of, (i.) 92: soundings, charge of, (i.) 17, 20, 23, 25, (ii.) 268, 256

Rhodes, Messrs. Arthur and George, (i.) 4, *App.* 2, 421

Richter, thermometers made by, (ii.) 336

Riegel, (ii.) 294

River of salt water—McMurdo Sound, (ii.) 148

Roberts, Cape, (ii.) 162 and *ill.* 180: panorama, (ii.) 272: Taylor's Depot, (ii.) 118, 192, 193

Robertson Bay, (ii.) 60, 62: caves and bergs, (ii.) 67: dangers for ships, (ii.) 258

Roche moutonnée, (ii.) 179

Rocks of Southern Mts., (i.) 331

Rocky Mountain
allel with Koe
Rope dragged u
Discovery bo
Rorquals. See
Ross Archipelago
Ross Sea, mud f
summer tempo
Ross's voyage, (i
Terra Nova, (ii
Royal Society R
panorama, (i.)
Royds, Cape, *ill.*
to, (i.) 82, 86:
(i.) 62: winter c
cart, (i.) 197 *et*
Running water, (i
131: Evans, Cap
litz Glacier, (ii.)
cliff Nunakol, (ii

SABINE, Mt., (i.) 5
Saennegras, for ha
sary
Safety Camp, (i.) 1
199
Sails on sledges, (ii.)
St. Gothard Valley
and Taylor Glacie
Salt—use of salt wa
Sandatone found in
(i.) 350
Sastrugi, (i.) 323, 32
363, 365, 366, 367
381, 387, *ill.* 382:
(i.) 366, 386: slipp
dercut, (ii.) 81. R
Sastrugi, Cape, (ii.) 8
Science—Scott's appr
value of the Exped
Scott, Capt. R. F., *ill.*
218, 338: apprecia
Expedition, (i.) 225-
celebrations, (i.) 211
thoroughness, instan
ing, (i.) 330, 363, 35
into, to rescue dogs,
13A, 426: dog drivin
care of, and though
260: electrical instr
in, (i.) 191: footsoor
(i.) 119: geology, inte
VOL II—24

- Rocky Mountains, finger valleys of—parallel with Koettlitz glacier, (ii.) 292
 Rope dragged under slush on sea ice, like *Discovery* boats, (i.) 169, *App.* 17, 431
 Rorquals. *See* Whales
 Ross Archipelago, (ii.) 295
 Ross Sea, mud from sea bottom, (ii.) 299: summer temperatures, (ii.) 332
 Ross's voyage, (ii.) 268: track crossed by *Terra Nova*, (ii.) 254
 Royal Society Range—geology, (ii.) 298: panorama, (i.) 285
 Royds, Cape, *ill.* (i.) 197: Campbell's trip to, (i.) 82, 86: disadvantages as station, (i.) 62: winter expedition to, with a go-cart, (i.) 197 *et seq.*
 Running water, (ii.) 82: Dry Valley, (ii.) 131: Evans, Cape, (i.) 76 and *ill.*: Koettlitz Glacier, (ii.) 144: waterfall on Red-cliff Nunakol, (ii.) 177

S

- SABINE, MT., (i.) 54
 Saennegras, for hands, (ii.) 43; and Glossary
 Safety Camp, (i.) 102, 129 *et seq.*, 132 (ii.) 199
 Sails on sledges, (i.) 378, 379, (ii.) 159
 St. Gothard Valley, parallel with Ferrar and Taylor Glaciers, (ii.) 290
 Salt—use of salt water ice, (ii.) 95
 Sandstone found in Beardmore district, (i.) 350
 Sastrugi, (i.) 323, 327, 328, 333, 356, 359, 363, 365, 366, 367, 370, 371, 373, 377, 381, 387, *ill.* 382: bearded and toothed, (i.) 366, 386: slipperiness, (i.) 114; undercut, (ii.) 81. *Refer also* to Glossary
 Sastrugi, Cape, (ii.) 81
 Science—Scott's appreciation, (i.) 185, 242: value of the Expedition, (i.) 280
 Scott, Capt. R. F., *ill.* (i.) *frontispiece*, 118, 218, 338: appreciation by members of Expedition, (i.) 225-6, (ii.) 271: birthday celebrations, (i.) 211 and *ill.*: care and thoroughness, instance of, (i.) 188: cooking, (i.) 330, 363, 393: crevasse, descent into, to rescue dogs, (i.) 125 *et seq.*, *App.* 13A, 426: dog driving, (i.) 80, 97: dogs, care of, and thought for, (i.) 191, (ii.) 260: electrical instruments, instruction in, (i.) 191: footsore, (i.) 306: frostbite, (i.) 119: geology, interest in, (i.) 145 and

- note*; lectures—'Ice Barrier and Inland Ice,' (i.) 211: plans for next season, (i.) 185, 250:—Midwinter speech, (i.) 325: narrow escape on Inaccessible Island, (i.) 187: notes on fly-leaf of MS. book, (i.) 165-6: photography, lessons in—preparation for Southern Journey, (i.) 284, 291: portrait, (i.) *frontispiece*: quotations in notebooks, (i.) 44, 165, 231, 288-9; science, appreciation of, (i.) 185, 242: selection of sledging outfit, (ii.) 342: Southern Journey:—accidents, (i.) 351, 385, 386; condition of feet, (i.) 409; death, (i.) 410; Journal—facsimile of last words, (i.) 410; letters, &c., found with diaries in tent, (i.) 410-17, (ii.) 271; Message to Public, facsimile, (i.) 416; notebooks used, (i.) *App.* 24, 438; vigour on, (i.) 341, 353, 363
 Uniform overcoat, affection for, (i.) 268
 Scott, Lady ('K.'). (i.) 4, 5: Scott's farewell letter to—extracts, (i.) 415
 Scott, Mrs., Scott's farewell letter to—extracts, (i.) 415
 Scurvy—Atkinson's lecture, (i.) 264. *See also* Evans, Lieut.
 Sea bottom—muds and oozes between New Zealand and the Antarctic, (ii.) 331
 Seakale—Gran's experiment, (ii.) 173, 182
 Seals, (i.) 138, 141, 168, 209, 213, 233, *ill.* 106, (ii.) 68, 75, 158: callousness, (ii.) 186: crab-eaters—following ship, (ii.) 268—curiosity, (ii.) 140: dead seals—Dry Valley, (ii.) 132; Evans Coves, (ii.) 85:—dogs attacking (i.) 233: fight between bulls, (ii.) 117
 Food, seals as, (ii.) 91, 93, 167, 186—cooking successes, (i.) 92, 185; liver, (i.) 18, 153, (ii.) 147; raw seal, (ii.) 114
 Practical joke, (ii.) 109: Ross seals, scarcity, (ii.) 268: sea leopards, (i.) 31, 188, 202: startling jump, (ii.) 171: thirty miles inland, (ii.) 144: tracks, (ii.) 112; voice compass, (ii.) 144: Weddell seals, *ill.* (ii.) 6, 112: young seals, (ii.) 159, 165
 Search Party. *See* Southern Search Party
 Seas—heaviest seas from the south, (i.) 175
 Sea-water samples collected, (ii.) 329, 331
 Seaweed, decayed seaweed as food, (ii.) 89, 92
 Shackleton's Expedition, Southern Journey—comparisons: dates, (i.) 348, 349, 350, 352, 361; luck in weather, &c., (i.) 332,

- 334, 341:—winter quarters, visits to, (ii.) 229. *See also Nimrod Hut*
- Shanables Camp, (i.) 339, 396
- Shear crack, crossing, (ii.) 184
- Shelter found on weather side of hills, (i.) 186, 213
- 'Shut-eye,' (ii.) 164
- Sick companions, care of, (i.) 408
- Signalling—possibilities of magnesium flashlight, (i.) 2c
- Simpson, G. C.—*Meteorologist*: balloon work (i.) 172, 173, *ill.* 266; barrier problems, (ii.) 283; blizzards, theories of, (i.) 213, 256; frostbite, (i.) 284; lectures—coronas, halos, rainbows and auroras, (i.) 178; general meteorology, (i.) 256; meteorological instruments, (i.) 207;—*Meteorological Report*, (ii.) 316: value of—work, &c., (i.) 80, 88, 160, 181, 207, *ill.* 247, (ii.) 317
- Sinking crusts. *See* 'Barrier Shudder'
- Siren Bay, dangers of, (ii.) 73
- 'Sisters,' (ii.) 67
- 'Skauk,' (ii.) 177
- Sketching—talent in the Expedition, (i.) 34: Wilson's lecture, (i.) 203
- Ski and ski-ing, *ill.* (i.) 240: pack, exercise in, (i.) 21, 24, 33: practice in winter quarters, (i.) 199, 208, 215, 222, 224, 232: pulling on, device for facilitating, (ii.) 73: 'record' for runners, (i.) 91: value of, (i.) 340, 341, 343, 348, 363, 364, 366, 367, 372, 397, 399, (ii.) 79, 81, 84; not used to the full, (i.) 343
- Ski-shoes—P. O. Evans's new design, (i.) 201 and *ill.*, 228
- Ski-sticks, use of, (i.) 69, 326
- Skiing, (ii.) 146: departure from Hut Point, (ii.) 151, 154: dogs and skuas, (i.) 64: eggs as food, (ii.) 173, 176: fighting, (ii.) 186, *ill.* 64: nesting, (i.) 69, (ii.) 162, 166, 173, sad history of three families, (ii.) 185;—penguins and skua, (i.) 40: Southern Journey, skuas seen far inland, (i.) 345, 363
- Sky effects, (i.) 203, (ii.) 45, 47, 219: April after-glow, *ill.* (ii.) 268: April sunset from Hut Point, *ill.* (ii.) 238: cirrus clouds over Barne Glacier, *ill.* (i.) 174: earth shadows on clouds, (ii.) 199, 228: iridescent clouds, *ill.* (i.) 257: sunset, April 2, 1911, (i.) 150: winter dawn, (ii.) 44
- Sledgemeters—broken, (i.) 351: lack of—Lashly's substitute, (ii.) 227
- Sledges, difference in, (i.) 169: list, (i.) *App.* 18, 433-434, 435: runners—iron, (ii.) 71, 72, 118; sealskin coverings, (i.) 69; tapered runners, sledges with (Finnesskis), (ii.) 227, 233
- Sledging Journeys, *ill.* (ii.) 106: candle lamp, sledging by—Winter Journey, (ii.) 6, 7; diets and rations,—(i.) 105, (ii.) 228, Bowers' lecture, (i.) 200: distributing food—'Shut-eye,' (ii.) 164: hard pulling work, provision needed for, (i.) 323: horsemeat, (i.) 330, 332, 399, 401: increased ration, effect, (i.) 396, 401: Le-vick's experiment, (ii.) 96: raw blubber, (i.) 88: Scott's investigations, (i.) 202: summit ration, success, (i.) 348, 356, 367, *ill.* 266: tea, (i.) 373: tea v. cocoa, (i.) 201, (ii.) 164: Western Geological Party menu, (ii.) 163: Wilson on, (i.) 201: Winter Journey experiments, (i.) 224, 253, (ii.) 15, 50
- Distances covered, (i.) 128, 316, 320, 322, 327, 344, 351, 358, 365, (ii.) 11 *et seq.*, 16, 17, 39, 43 *et seq.*, 108 *et seq.*, 203: equipment—saving weight, question of (Depôt Journey), (i.) 108, 109, Winter Journey, (i.) 254;—experience, value of, (i.) 123, 167, 168: four-man team, (ii.) 199: fuel allowance:—Western Spring Journey, (i.) 281-6; Winter Journey, (ii.) 22, 32;—impressions on the march, (i.) 106, 107, 108, 110, 111: loads carried, (i.) 230, (ii.) 127, 156: *see also* titles Dogs, Mules, and Ponies, *Mems.* for, (i.) 119: minor discomforts, (i.) 72, 345, 350: monotony, (i.) 360, 361, 369, 371, 374: night marching, (i.) 105, 110, 129, 308, 309, (ii.) 260, 163: sail, help from, (i.) 378, 379, (ii.) 159: sweating in low temperatures, (i.) 167, 169, 345, 348, 349, 350, 359, (ii.) 184: three-man team, (i.) *App.* 24, 438: two-man unit, disadvantages, (ii.) 206. For particular journeys, *see* titles Depôt Laying, Northern Journey, &c.
- Sleeping-bags, (i.) 90: best size, (ii.) 42, 49: carrying open, (i.) 285: eiderdown inner bags, (i.) 223, (ii.) 19, 38, 43, 200: getting into, *ill.* (i.) 322: list of bags and donors, (i.) *App.* 18, 432, 433: turning, (i.) 254 (ii.) 42, 49: Winter Journey, condition on, (ii.) 9, 15, 22, 37, 38, 42 *et seq.*—ice accumulated, (i.) 254; (ii.) 49
- Smith, Mr. Reginald—Scott's farewell let-

ter to, (i.) 344, 345

Smoking, (ii.) 229

Snow—crystalline, (ii.) 229

Snow blindness, (i.) 186, 213

Snow—crusts—position, (i.) 229

Snow drifts and snow knife, (i.) 229

Snow shelters, (i.) 229

Snow shoes for snowy petrel a 'Soldier.' *See* Soulsby, Sir W

Soundings, (i.) 55, 56, (ii.) 2

motor to work 256: deep-sea movements, (i.) through, (ii.) by, (ii.) 249

Souper, Miss—A South Africa—G South Polar Time 222

South Trinidad 1

South Victoria 1 (ii.) 295-300; and glacial geology

Southern Barrier Southern Journey (i.) 306, 309; &c., of Parties— (i.) 90, 276-7, 2 360: motor sleds 279, 304: photographs, (i.) 281, equipment right 306, 336, 354, 4 (i.) 259: Scott's selection of party (i.) 215, 278, *Ap* tion of Polar Pa outward and hom Barrier, (i.) 443 *First Stage*—B 312-15, 326 *et* reached, (i.) 338: trail, (i.) 338: Mot order of march, (i) ponies shot, (i.) 32

- ter to, (i.) 414; library presented by, (ii.) 344, 345
- Smoking, (ii.) 187
- Snow—crystal forms, (ii.) 306
- Snow blindness—dogs, (i.) 78: first experience of, (i.) 69: treatment with zinc sulphate, (ii.) 194. For particular instances, see names of Men and Expeditions
- Snow crusts—blizzards and seasonal deposition, (i.) 118
- Snow drifts as camping grounds, (ii.) 143
- Snow knife, (i.) 208, 212
- Snow shelters, warmth in, (i.) 241
- Snow shoes for ponies. See title Ponies
- Snowy petrel seen far south, (ii.) 207
- 'Soldier.' See Oates, Captain
- Soulaby, Sir W., (ii.) 346
- Soundings, (i.) 17, 20, 23, 25, 33, 41, 48, 53, 55, 56, (ii.) 247, 253, 274: adaptation of motor to work Lucas machine, (ii.) 253, 256: deep-sea soundings, (ii.) 267: glacier movements, (ii.) 274: ice, soundings taken through, (ii.) 336: rorqual, wire fouled by, (ii.) 249
- Souper, Miss—Midwinter presents, (i.) 226
- South Africa—Government grant, (ii.) 338
- South Polar Times, (i.) 228, 280, (ii.) 217, 222
- South Trinidad, collections from, (ii.) 329
- South Victoria Land—geological history, (ii.) 295-300; résumé of physiography and glacial geology, (ii.) 285-94
- Southern Barrier Dépôt, (i.) 330, 398
- Southern Journey—cinematograph of start, (i.) 306, 309: equipment, organisation, &c., of Parties—plans and preparations, (i.) 90, 276-7, 278, 280, *App.* 9, 424, *ill.* 360: motor sledges, independence of, (i.) 279, 304: photography—Scott's preparations, (i.) 281, 291: plans well laid, equipment right in every detail, (i.) 306, 336, 354, 415, 416: ponies told off, (i.) 259: Scott's lectures, (i.) 185, 280: selection of party, qualifications, &c., (i.) 215, 278, *App.* 19, 436—final selection of Polar Party, (i.) 364: Table of outward and homeward marches on the Barrier, (i.) 443
- First Stage—Barrier—blizzards, (i.) 312-15, 326 *et seq.*, 335-8: Gateway reached, (i.) 338: man-haulers breaking trail, (i.) 338: Motor Party met, (i.) 323: order of march, (i.) 309, 310, 317, 325: ponies shot, (i.) 324, 325, 339, *refer also* to title Ponies; re-arrangement of party, (i.) 332: snow-blindness—Mearns, (i.) 337: steering difficulties, (i.) 327, 332
- Second Stage—Beardmore Glacier, (i.) 340: accidents—falls into cracks and crevasses, (i.) 341, 351, 352: Bowers' party, progress, &c., (i.) 345, 346: course steered, (i.) 344, 348, 349: Evans' party, difficulties, &c., (i.) 342, 345 *et seq.*, strain on Wright and Lashly—results of blizzard, (i.) 341;—notebook turned, (i.) 351 and *note*: pulling with full loads, (i.) 342: re-organisation of party, (i.) 340 *note*: ski, question as to taking on, (i.) 348: sledgemeter broken, (i.) 351: sledges—exchange, (i.) 346; iced runners, (i.) 343; ten-foot runners, (i.) 344—snow-blindness, (i.) 342, 343, 349: vigour of Scott's Party, (i.) 341, 342, 346
- Third Stage—Summit Journey—Christmas, (i.) 357, feast, 358-9: course, (i.) 355: Evans' Party tiring—mismanagement of sledge, (i.) 360, 361: hypsometer thermometer broken, (i.) 359: Lashly's fall into crevasse, (i.) 357: New Year's Day, (i.) 362, 363: Scott's team, continued fitness, (i.) 360, 362: sledges rebuilt on ten-foot runners, (i.) 362: southerly wind, (i.) 357
- Fourth Stage—Summit Journey continued after departure of last return party, (i.) 364, *ill.* 360, 374: ages of Polar Party, (i.) 354: arrangement in pulling, (i.) 364: bad surface, sandy snow, &c., (i.) 365 *et seq.*, 369, 371: blizzard, (i.) 367: cold felt, (i.) 371, 372, 374: continued fitness, (i.) 371: difficult steering, (i.) 370, 372: fineness, condition of, (i.) 372: forebodings, (i.) 369, 375: heavy pulling, (i.) 370, 371, 372, 373: mishap to watch, (i.) 369: most southerly camp, (i.) 366: Norwegian flag sighted, (i.) 375: Oates beginning to fail, (i.) 372: pitching tent, *ill.* (i.) 358: Pole reached, (i.) 374, 375—Norwegian record and tent, (i.) 375
- Fifth Stage—Return from the Pole—ailments, (i.) 359, 384, 386, 393: blizzards, (i.) 378 *et seq.*: continued fitness of Wilson, Bowers, and Scott, (i.) 379: crevasses, falls into, (i.) 386: crevasses, a maze of—the worst day, (i.) 390-1: end of Summit Journey, (i.) 387: Evans, P.O.—bad frostbites and signs of failure, (i.) 379, 380, 383, 384, 386 *et seq.*, 393;

crevasse, fall into, and its effects, (i.) 386; death, (i.) 394-5—food shortage, (i.) 369—rations reduced, 391, 393:—heavy pulling, (i.) 378, 379, 384; hunger increasing, (i.) 382, 383, 385, 393: lost articles recovered, (i.) 383, 384: Oates beginning to fail—cold feet and frost-bites, (i.) 378: sandy snow, (i.) 378, 379, 384, 393: Scott's accident, (i.) 385, 386: ski boots, signs of wear, (i.) 379: sleep in spite of anxieties, (i.) 381: sleeping-bags, condition of, (i.) 382, 385: steering impossible—snow, (i.) 390; tracks lost, (i.) 377, 381, 382, 385

Sixth and Last Stage—Return Journey on the Barrier, (i.) 396: absence of wind, (i.) 399, 400: cairns and tracks, (i.) 397 *et seq.*: finnesko, (i.) 401: head winds, (i.) 401, 405, 406, 407, 409: heavy pulling, (i.) 399: hope lessening, (i.) 403, 404: hunger, (i.) 400: means of ending troubles handed over from medicine case, (i.) 406, 407: natural death, decision to face, (i.) 412, 415: Oates failing—condition of feet, &c., and consequent delay, (i.) 402, 403 *et seq.*, death, (i.) 408:—rapid closing of season, abnormal weather conditions, (i.) 399, 400 *et seq.*, 406, 407 *et seq.*, unexpected low temperatures, (i.) 404:—slifting sledges, (i.) 396: shortage of fuel at Southern Barrier Dépôt, (i.) 398, *App.* 26, 439:—further shortages at Middle Barrier and Mount Hooper Dépôt, (i.) 402, 406:—snow blindness, (i.) 392, 399; spirit of the party, 397, 403, 409; steering difficulties, (i.) 397-8, 400; surface terrible—sandy snow, sastrugi, &c., (i.) 396, 399 *et seq.*; talk in the tent, (i.) 404; weather-bound in last camp—the fatal blizzard, (i.) 409-10. *App.* 27, 441; no one to blame—Scott's letters, (i.) 412-13

Geological work, (i.) 388, 389, 392, (ii.) 237, 300, 302, 344: grave of Polar Party, (ii.) 237-8, *ill.* 236: map, (i.) *at end of text*: meal in camp, *ill.* (i.) 316: memorial cross on Observation Hill, (ii.) 272 and *ill.*: monotony, (i.) 360, 361, 369, 371, 374, 383

Return of supporting parties—appearance of members on return, *ill.* (i.) 359: Day and Hooper, (i.) 325; dog teams under Mearns, (i.) 340 *note*, 341, 398; First (Atkinson's) Party, (i.) 340 *note*,

352, 353. *App.* 23, 437; date of arrival at Cape Evans, (ii.) 204:—Second (Lieut. Evans) Party, (i.) 340 *note*, 364, 388, 392-399, *App.* 24, 438, (ii.) 205

Shackleton's dates—comparison with, (i.) 348, 349, 352—dates caught up, 361: Shackleton's luck, contrast with, (i.) 332, 341, (ii.) 334: sleeping-bags, getting into, *ill.* (i.) 322

Supporting expeditions—dog teams sent to meet Southern Party, (i.) 406 *note*, (ii.) 206; held up by blizzards, (ii.) 206-9; navigation difficulties, (ii.) 210-216; no relief expeditions, (ii.) 206; plans and stores, (ii.) 205; question of travelling south from One Ton Camp, (ii.) 208—stores left at camp, 208; return, hardships of—effect on men and dogs, (ii.) 208, 209; second attempt, (ii.) 211-216

Southern (Last) Dépôt, (i.) 373, 378

Southern Mountains—description, (i.) 334: geology, (i.) 348, 350, 352; banding—recurrence of Beacon Sandstone, (i.) 344; rocks, (i.) 331:—nearness to Pole suggested by snow conditions, (i.) 372: scenery, (i.) 358: trend of—possibility of shortening journey to the Pole, (i.) 334

Southern road—interruption, danger of, (i.) 95 and *note*; passage of, by ponies, (i.) 97

Southern Search Party, (1912) *ill.* (ii.) 234: alternatives, plans, &c., (ii.) 223—decision, 224 *et seq.*: commander of mule party—C. S. Wright, (ii.) 232: crevasses, precautions against, (ii.) 233; dépôt laying, (ii.) 230, 231: dépôts, depletion of—heavy starting weights necessitated, (ii.) 225: dog teams, (ii.) 229: routine, (ii.) 235: tent found, cairn built (ii.) 237, 238, *ill.* 236—Oates' epitaph, 238

Speyer, Sir E.—*Honorary Treasurer*, (ii.) 338, 345: Scott's farewell letter to, (i.) 412

Sphinx Rock, (ii.) 75

Sponges found, (ii.) 144, 147, *ill.* 329: abundance at sea bottom, (ii.) 333; Granite Harbour, (ii.) 274

Spray ridges of ice after a blizzard, *ill.* (i.) 145

Stapf, Dr. O.—examination of South Trinidad specimens, (ii.) 330

Stevenson, R. L., *quoted*, (i.) 289

Stores taken, (i.) 97-99: arrangement on landing, (i.) 70: firms supplying, (ii.)

338-343: quality, F landed, F 341: wa

Störmer, I

197

Storms at sea losses usual of all, (ii.)

Stowaway or

Strain, Mr. F

Strand moraine

Strathcona, I

Structure of A

(ii.) 285-6

Sub-glacial str

Subsidence

Suess, Mt., lo

Summit—conc

leton's antic

riation in b

surface, (i.) 3

385—undula

of, (i.) 358-9

able, (i.) 370

Summit ration,

Sun, last day

midnight su

rays, (i.) 39

brations, (i.)

effect on heal

102

Sunburn, chill o

Sunburn and fro

Sunday—first S

hut routine, (i

Sunholes, (ii.) 12

Surface, nature o

Surveying—Lieut

Sweating in low

169, 346, 348, 3

TAPEWORM with a

discovery, (i.) 9

Taylor Glacier, (ii

Taylor, T. Griffith

barrier problems

Turk's Head, (i.)

175: fall through

tion, effect of, (i.)

more Glacier, (i.)

raphy, (i.) 183-

338-343: nothing forgotten, (ii.) 341: quality, (i.) 91: replenishment—loads landed, Feb. 1912, (ii.) 260: variety, (ii.) 341: ways of store-keepers, (i.) 241
 Störmer, Professor, references to, (i.) 179, 197
 Storms at sea—outward voyage, (i.) 7-11; losses sustained, (i.) 11:—worst storm of all, (ii.) 265
 Stowaway on Third Voyage, (ii.) 266
 Strain, Mr. P.—*Honorary Dentist*, (ii.) 255
 Strand moraines, (ii.) 196
 Strathcona, Lord, (ii.) 345
 Structure of Antarctic continent, Taylor on, (ii.) 285-6
 Sub-glacial stream, (ii.) 145
 Subsidence. See 'Barrier Shudder'
 Sues, Mt., looking south, *ill.* (ii.) 176
 Summit—conditions compared with Shackleton's anticipations, (i.) 365: level—variation in barometer readings, (i.) 381: surface, (i.) 365 *et seq.*, 369, 371, 377, 378, 385—undulations, (i.) 358, 378; variety of, (i.) 358—variable light winds probable, (i.) 370
 Summit ration, (i.) 348, 358, 366, *ill.* 266
 Sun, last day of—impression, (i.) 171: midnight sun, (i.) 80, *ill.* 58: recording rays, (i.) 393, *ill.* 271: return of—celebrations, (i.) 389, *ill.* 271; (ii.) 228: effect on health and spirits, (i.) 270, (ii.) 102
 Sunburn, chill on, (i.) 349
 Sunburn and frostbite, (ii.) 74, 117
 Sunday—first Sunday at hut, (i.) 82-3: hut routine, (i.) 208
 Sunholes, (ii.) 128
 Surface, nature of, on Barrier. See Barrier Surveying—Lieut. Evans' lecture, (i.) 215
 Sweating in low temperatures, (i.) 167, 169, 346, 348, 349, 365, (ii.) 184

T

TAPEWORM with a single host—Atkinson's discovery, (i.) 92
 Taylor Glacier, (ii.) 130, 288, 294 *et seq.*
 Taylor, T. Griffith—*Geologist*, *ill.* (i.) 264: barrier problems, (ii.) 283: bicycling to Turk's Head, (i.) 287: cut hand, (ii.) 174, 175: fall through sea ice, (i.) 152: inaction, effect of, (i.) 245: Lectures—Beardmore Glacier, (i.) 209: modern physiography, (i.) 183-4: Western Geological

Journeys, physiographic features of region traversed, (i.) 229:—Physiography and glacial geology of Victoria Land, (ii.) 285-300: pony driving, (i.) 73: school and university friendships, (ii.) 125: sketching talent, (i.) 34: snow-blindness, (ii.) 194: Valhalla, article in *South Polar Times*, (i.) 228-9: Western Geological Party, leader of, (i.) 13, (ii.) 152: work and value, (i.) 142, 181
 Tea, effect of, (i.) 373: tea & cocoa, (i.) 201, (ii.) 164
 Telephone communications, (i.) 234, 249, 290, 291, 294, 295, 302
 Temperature, cause of fluctuations—(i.) 190: cold, sensation of, not conforming to temperature, (i.) 209: comparative tables, (ii.) 317-18, 320, 326-7: deep sea temperatures, (i.) 18—series of, (i.) 26-7:—Hut Point, (i.) 183—March, 1912, comparison with 1911, (ii.) 212:—inverted temperature, (i.) 177, 180, 222: low temperatures—Barrier, (i.) 255, (ii.) 281: comparison with 1902-3, (i.) 189, 196: first winter at Cape Evans, (i.) 224, 239: record lowest—Winter Journey, (i.) 249, (ii.) 7, 11, 218: Southern Journey—unexpected cold, (i.) 400: Southern Party, dog teams sent to meet, (ii.) 206, 207, 210, 217: spring journeys (i.) 284, (ii.) 199: winter minimum (One Ton Camp), (i.) 320:—rising with south wind, (i.) 293: Summit—unexpected high temperature, (i.) 369: upper air, records obtained by balloons, (i.) 184, 263
 Tent Island, (i.) 258, 263 *and ill.*
 Tents—double tent:—advantages, (i.) 214, 223, 254, 362, 364: brushing down, (i.) 3, 16: ice in, 286: objection to, (ii.) 209:—improvements suggested by experience, (ii.) 154: presented by schools—list, (i.) *App.* 18, 431
 Terminus Camp, (ii.) 146
 Terra Nova, *ill.*, (i.) 62: arrangements of the ship, (i.) 3-5, 7, 9, 12: baling out in storm, (i.) 9, 11, *App.* 3, 421: berth for, (i.) 87, 92: crew, *ill.* (i.) 2:—work of, (i.) 94, 96, (ii.) 278:—last boat leaving for, *ill.* (ii.) 53: leak stopped by Mr. Miller, (i.) 1-2: officers on 1912 voyage, *ill.* (ii.) 260: pack—ship's behaviour in, (i.) 50, *ill.* 76: rudder—strain feared, (i.) 31:—pumps, difficulty with, *ill.* (i.) 10, (ii.) 251: purchase and alterations, (ii.) 342-

- 3: scientific work, (ii) 252, 274, 275, 276; arrangement, (ii) 252—stores, (ii) 343; stranded, (i) 93; tracks of voyages, 1910-13, (ii) 277; voyages after landing Shore Party—February to April, 1911, (ii) 246 *et seq.*—December, 1911—April, 1912—programme, (ii) 256; Cape Adare, Northern Party taken on board, (ii) 76, 256; Granite Harbour, arrival at, (ii) 183; Northern Party, attempts to relieve, (ii) 210, 260, 264; stores landed, (ii) 204; tracks, (ii) 275; visits to Cape Evans, (ii) 270-272; Western Geological Party picked up, February, 1912, (ii) 197-8—December, 1912—February, 1913, (ii) 266 *et seq.*; arrival at Cape Evans—last visit, (ii) 123, 270-272; programme, (ii) 267; return to Lyttelton, (ii) 276; voyage home (ii) 276; winter cruise, 1911, (ii) 353-6
- Terra Nova Bay—conditions, March, 1912, (ii) 264, 265
- Terror, Mt., *ill.* (i) 56: panorama of mountain and glaciers, (i) 127
- Thermometer screens, (i) 184, 185, *ill.* 214, 221: names, (i) 196
- Thermos flasks, value for biological work, (ii) 336
- Three Degree Depot, (i) 362, 378, *ill.* 352
- Three Kings Island, (ii) 253
- Tide Crack—absence of, (ii) 14, 151: Razorback Island, *ill.* 6
- Tide-gauge, construction and working of, (i) 203, 232
- Tides—McMurdo Sound, (ii) 336: Nelson's lecture, (ii) 220: record of, (ii) 336-7
- Tobacco, solace of, (ii) 187
- Transport workers' strikes of 1911 endangering work of Expedition, (ii) 256
- Trawling, (i) 96 and *ill.*, (ii) 277, 329 30
- Trygve Gran, Mt., (ii) 181, 293
- Trypanosome—Atkinson's discovery, (i) 214
- Turk's Head—geology, (i) 287
- Two-man unit—disadvantages, (ii) 206

U

- UPPER GLACIER DEPÔT, (i) 352, 387

V

- VICTORIA LAND. *See* South Victoria Land
- Vince's Crew, (i) 84, 144

- Volcanoes—Debenham's lecture, (i) 219
- Volunteers for Expedition, number of, (ii) 344

W

- WALLACE, A. R., reference to, (ii) 334
- Wangamumu—Mr. Cook's hospitality, (ii) 254, 255
- Warning Glacier, (ii) 70, *ill.* 72
- Water driven back by the tide—eventful lunch (ii) 147
- Weather conditions: *First Winter*—abnormalities and forebodings, (i) 158-9, 201-2, 258; persistence of bad weather, (i) 240-4, 246—Granite Harbour, *undercast* weather at, (ii) 181: Hut Point, (i) 143, 168, 297: overlying layers of air, reluctance to mix, (i) 190: season of 1912, rapid closing, (i) 397, 407, (ii) 210. *Second Winter* (1912)—exceptional season, (ii) 219, 221, 225; break-up in July, (ii) 226—warm weather, discomfort of, (i) 147. *See also* titles Blizzards, Temperature, and Wind
- Werchojansk—coldest spot on earth, (ii) 318
- Western Geological Journeys—choice of leader, (i) 13: equipment, (ii) 126—total load, 127
- First Expedition, *ill.* (i) 166, (ii) 124: boots, condition of, (ii) 138-9, 140: coaching by Wilson, (i) 50: compass readings—error, (ii) 145: cooks, (ii) 128, 140, 147: crevasses, (ii) 137, 138: Debenham's photographs, (i) 183: gold, prospecting for, (ii) 154: instructions, (ii) 126: killer whales' attack, (ii) 137: limits of survey, (ii) 124; literature, (ii) 136: relaying, (ii) 157: return journey—blizzard, &c., (ii) 146, 150: return to Hut Point, (i) 141, (ii) 151: surface—soft snow, &c., (ii) 137, 138, *et seq.*, 148
- Maps, (ii) 190, 198: *personnel* of Expedition (ii) 124-5: physiographic features of region traversed—Taylor's lecture, (i) 229
- Second (Granite Harbour) Expedition, (ii) 152 *ill.* 126: blizzards, (ii) 150, 153, 154, 155, 184, 189, 198; blubber stove—difficulties on Cape Roberts, (ii) 189; boots, condition of, (ii) 187; cooks and cooking, (ii) 167, 182, *ill.* 166; crevasses, (ii) 191 *et seq.*, 193, 194; equipment—total load, (ii) 156; food—

birthday
rations r
ing and
skuas' e
(ii) 163;
headgear,
152: liti
ing, (ii) 1
relaying—
retreat—
route, (ii)
(ii) 188, 2
on board,
surface tr
—summar
Western Mo
panorama,
Western Spri
281-288

Whales—abu
sons for, (i
(*Balenopter*
148, *App.* 4
wire fouled
(ii) 250:
45, 60, 136,
ventures wi
(i) 66; nun
penguins an
examined,
species reco
332: sperm,
(i) 31, 37, 5

Whales, Bay o
Amundsen, (i
Wild Mountai
Williams, Mr
adaptation
machine, (ii)
251: storm a
Williamson, T.
motor sledge,
to, (ii) 216:
229, 233; No
ber of, (ii) 21
of—second wi
of—second wi
Wilson, Dr. E. J
and Zoologist,
ill. 298: albutic
rier problems,
accident with
of, (i) 258;—f
—culinary inv
16, 430: dog i

- birthday delicacies, (ii.) 167, 176, 187;
 rations reduced, (ii.) 186, 189; seals, killing
 and flensing, (ii.) 165, 167, 171;
 skuas' eggs, (ii.) 173, 179; sledging menu,
 (ii.) 163:—"Granite House," (ii.) 168;
 headgear, (ii.) 157; instructions, (ii.)
 152; literature, (ii.) 187; night march-
 ing, (ii.) 160, 162; recreations, (ii.) 187;
 relaying—routine, (ii.) 157, 160, 161;
 retreat—preparations and choice of
 route, (ii.) 190, 191; ship, unable to reach,
 (ii.) 188, 259; ship met, (ii.) 197—taken
 on board, (ii.) 198, 260, *ill.* 150, 196;
 surface troubles, (ii.) 157, 159, 165, 185;
 —summary of work, (ii.) 198
- Western Mountains, *ill.* (i.) 194, (ii.) 124:
 panorama, (i.) 131
- Western Spring Journey, (i.) 43 and *note*,
 281-288
- Whales—abundance in Polar regions, rea-
 sons for, (ii.) 330: blue whale or rorqual
 (*Baleoptera Sibbaldi*), (i.) 15, 16, 46,
 148, *App.* 4, 422, (ii.) 56, 250; sounding
 wire fouled by, (ii.) 249; lesser rorqual,
 (ii.) 250; killer (*Orca Gladiator*), (i.)
 46, 60, 136, 146, 217, *ill.* 82, (ii.) 148; ad-
 ventures with, (i.) 67, (ii.) 137; notes on,
 (i.) 66; numbers south of pack, (ii.) 332;
 penguins and whales, (i.) 58, 59;—species
 examined, New Zealand, (ii.) 330;
 species recognised south of pack, (ii.)
 332; sperm, (ii.) 265; Wilson's new whale,
 (i.) 31, 37, 55
- Whales, Bay of—Campbell's meeting with
 Amundsen, (ii.) 246
- Wild Mountains, (i.) 350 and *ill.*
- Williams, Mr. W.,—*Engineer*: motor,
 adaptation to work Lucas sounding
 machine, (ii.) 253; pumps, clearing, (ii.)
 251; storm at sea, work in, (i.) 9, 10
- Williamson, T. S.—P.O.: accident with
 motor sledge, (i.) 73; Atkinson's tribute
 to, (ii.) 216; mule, management of, (ii.)
 229, 233; Northern Relief Party, mem-
 ber of, (ii.) 213; sewing machine, charge
 of—second winter, (ii.) 217
- Wilson, Dr. E. A.—*Chief of Scientific Staff*
 and *Zoologist*, (i.) 15, 221, 224, 270, 290,
ill. 298; ablutions in the hut, (i.) 221; Bar-
 rier problems, (ii.) 283; blubber stove,
 accident with, (ii.) 28; cold, endurance
 of, (i.) 258;—frostbitten at last, (i.) 195;
 —culinary invention, (i.) 151, 153, *App.*
 16, 430; dog accident, help in, (i.) 125,
 126; dog driving, (i.) 97, 99-100; foods,
 views on, (i.) 200-201; geological work
 in Beardmore district, (i.) 340, 388-9, 392
 —importance of, (ii.) 302;—grouse dis-
 ease worm, account of, (i.) 198; lectures
 —Antarctic flying birds, (i.) 177; pen-
 guins, (i.) 190; sketching, (i.) 203;—pony
 accidents, (i.) 134, 299, *App.* 14, 427,
App. 20, 437; portrait, (ii.) *frontispiece*;
 Providence, feeling as to, (ii.) 41; sketch-
 ing work, (i.) 34, 51, 173, 174, 355, *ill.*
 260, 510; *South Polar Times* illustra-
 tions, (i.) 280; Southern Journey, (i.)
 340;—death, (i.) 408; selection of pair,
App. 9, 424; snow blindness, (i.) 349,
 380, 392, 399; strained tendon, (i.) 384,
 385, 387, 393;—value of—work, charac-
 ter, and influence, (i.) 181, 203, 297, 368,
 (ii.) 241—Cherry-Garrard's tribute, (ii.)
 28, 35; resourcefulness, (i.) 69, 130; self-
 sacrificing devotion, (i.) 404; thought-
 fulness, (ii.) 48;—Western Party, coach-
 ing, (i.) 90; Winter Journey, *ill.* 2, 46—
Report, (ii.) 2 *et seq.*
- Wilson, Mrs., (i.) 5; Scott's farewell letter
 to, (i.) 410
- Wilson Piedmont Glacier, *ill.* (ii.) 158
- Wind:—barometer not indicating, (i.) 48;
 bluffs, influence of, (i.) 317; boulders
 hollowed by sand carrying wind, (ii.) 80;
 change of direction, suddenness, &c., (i.)
 193; descent on either side of a moun-
 tain ridge, (i.) 149; direction—Barrier,
 (i.) 313; Hut Point to Cape Evans, (ii.)
 46; Summit, (i.) 373;—force—Adare,
 Cape, (ii.) 65; Dry Valley, (ii.) 133, 172;
 Evans, Capc—first winter, (i.) 186, 190,
 199, 205, 239, 240, 242, 246, 267-8; com-
 parison with Barrier and Hut Point, (i.)
 199;—Evans, Cape—second winter, (ii.)
 219; Evans Coves—tents split by wind,
 (ii.) 86; frequency of high winds, com-
 parative tables, &c., 320-27; Hut Point,
 (i.) 187; Winter Journey, (ii.) 19, 21, 22,
 25, 29, 33, *et seq.*, Bowers' Record, (ii.)
App. 347;—ponies, effect on, (i.) 308
- Wind Vane Hill, (i.) 236, 237
- Winter Journey to Cape Crozier, (i.) 249-
 54, (ii.) 1-52; blubber stove—Wilson's
 accident, (ii.) 28—failure, 32; candle-
 lamps, sledging by, (ii.) 7, 8, 51; cold,
 sufferings from, freezing into clothes, &c.,
 (ii.) 10, 43, 50, 52; cooking, (ii.) 45, 51;
 equipment and preparations, (i.) 223—

- start, 230: Emperor rookery, visit to, (i.) 251, (ii.) 23 *et seq.*: experience gained in regard to sledging rations and equipment, (i.) 223, 224, 253, (ii.) 15: feet, care of, (ii.) 43: frostbites, (ii.) 6, 10; fuel allowance, (ii.) 21, 32: hut, building, &c., (i.) 252, (ii.) 18, 21,—precautions against wind, (ii.) 23, 29:—hut roof and tent blown away, (i.) 252, (ii.) 30, 33, 38—losses, extent of, (ii.) 30, 37; meal under floor-cloth, (ii.) 34, 37; tent recovered, (ii.) 34, 37:—Knoll, arrival at, (ii.) 19: load per man, (i.) 230: low temperatures, (i.) 256, (ii.) 44:—record minimum, (i.) 248, (ii.) 7, 12, 318:—map, (ii.) 51: material results, (i.) 253: Meteorological Log kept by Bowers, (ii.) 1, 8, *App.* 347: nose-nips used, (ii.) 8: party at start and on return—weight lost, &c., (i.) 249, 250, 254, (ii.) 51, *ill.* (ii.) 2, 46:—pressures and crevasses, (ii.) 3, 13, 14, 17, 39 *et seq.*: Providence, sense of, (ii.) 41, relaying, (ii.) 7, 8, 12, 51: return—reasons for decision, (ii.) 35: routine, (ii.) 51: sleep, want of, (i.) 249, (ii.) 37 *et seq.*, 46: sleeping-bags, ice on, &c., (i.) 253, (ii.) 9, 11, 26, 37: snow-blindness, (ii.) 80: steering in the dark and fog, (ii.) 12: surface—sandy snow, (ii.) 11: wind, force of, (ii.) 18, 19, 21, 23, 29, 31, 33, 35 *et seq.*, *App.* 347: wonderful performance, (i.) 249, 250—hardest journey ever made—Scott's considered opinion, (ii.) 48, 52
 Winter quarters, choice of, (i.) 12, 13, 56, 61
 Winter quarters fixed at Cape Evans, *ill.* (i.) 94: *First Winter*—coal consumption (i.) 231: exercise—difficulty in the dark, (i.) 245: football, (i.) 177, 180, 185, 191, 194: ski-ing, (i.) 199, 208, 213, 214, 215, 222, 224, 233: walks, (i.) 173, 176, 189, 265:—food, (i.) 199: hymns and hymn-books, (i.) 171, 198, 214, 257; lectures, *see* that title: meteorological work, (i.) 161: night-watchman instituted, (i.) 171: occupations, (i.) 181, 242, *ill.* 184: routine, (i.) 194, 221, 222: Sunday routine, (i.) 208
Second Winter—fire outbreaks, (ii.) 221, 229: night watch, men taking turn (ii.) 218: recreations, (ii.) 220: snowing up of hut, (ii.) 229: work, exercise, &c., routine maintained, (ii.) 217, 225
 Wooden ship, behaviour in heavy sea, (ii.) 250
 Wright, C. S.—*Physicist*, *ill.* (ii.) 310—barrier problems, (ii.) 283: Cambridge friendship with Taylor, (ii.) 135: depôt laying at Corner Camp, (i.) 141: experience in Canadian backwoods, (ii.) 135: ice problems, work on, (i.) 20, 21, 151, 181, 189, 195—notes on ice physics, (ii.) 303-10:—lectures—Constitution of Matter, (i.) 280: ice problems, (i.) 194; radium, (i.) 263:—loyal support of leader, (ii.) 215: Northern Relief Party, member of, (ii.) 213: pendulum observations in hut, (i.) 217, 234, (ii.) 222: physics—summary of work of Expedition, (ii.) 311: short sight, (ii.) 216: sketching talent, (i.) 34: Southern Journey, (i.) 340: Southern Search Party, leader of mule party, (ii.) 232: value of—work, &c., (i.) 88, 180-1, 297
 Wyatt, Mr. G. F.—*Business Manager to Expedition*, (i.) 2, 91, (ii.) 256, 267

Y

YOUNG ISLAND, Balleny Group, (ii.) 251

