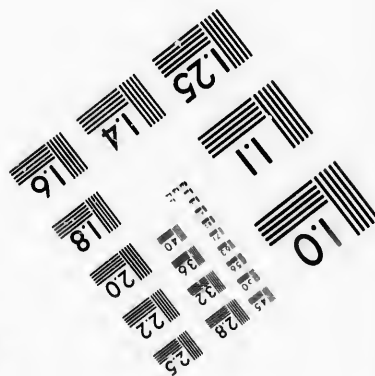
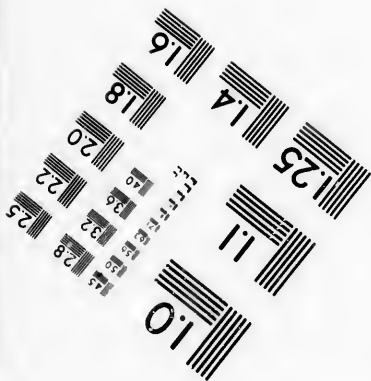
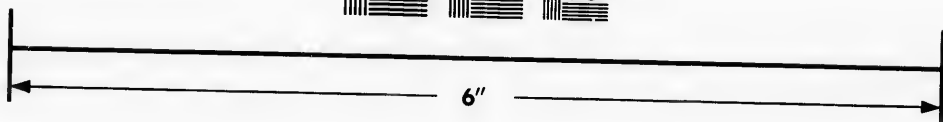
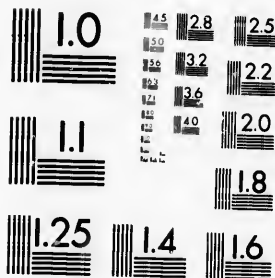

**IMAGE EVALUATION
TEST TARGET (MT-3)**



**Photographic
Sciences
Corporation**

23 WEST MAIN STREET
WEBSTER, N.Y. 14580
(716) 872-4503

**CIHM/ICMH
Microfiche
Series.**

**CIHM/ICMH
Collection de
microfiches.**



Canadian Institute for Historical Microreproductions / Institut canadien de microreproductions historiques

© 1986

Technical and Bibliographic Notes/Notes techniques et bibliographiques

The Institute has attempted to obtain the best original copy available for filming. Features of this copy which may be bibliographically unique, which may alter any of the images in the reproduction, or which may significantly change the usual method of filming, are checked below.

L'Institut a microfilmé le meilleur exemplaire qu'il lui a été possible de se procurer. Les détails de cet exemplaire qui sont peut-être uniques du point de vue bibliographique, qui peuvent modifier une image reproduite, ou qui peuvent exiger une modification dans la méthode normale de filmage sont indiqués ci-dessous.

- | | |
|--|--|
| <input type="checkbox"/> Coloured covers/
Couverture de couleur | <input type="checkbox"/> Coloured pages/
Pages de couleur |
| <input type="checkbox"/> Covers damaged/
Couverture endommagée | <input type="checkbox"/> Pages damaged/
Pages endommagées |
| <input type="checkbox"/> Covers restored and/or laminated/
Couverture restaurée et/ou pelliculée | <input type="checkbox"/> Pages restored and/or laminated/
Pages restaurées et/ou pelliculées |
| <input type="checkbox"/> Cover title missing/
Le titre de couverture manque | <input checked="" type="checkbox"/> Pages discoloured, stained or foxed/
Pages décolorées, tachetées ou piquées |
| <input type="checkbox"/> Coloured maps/
Cartes géographiques en couleur | <input type="checkbox"/> Pages detached/
Pages détachées |
| <input type="checkbox"/> Coloured ink (i.e. other than blue or black)/
Encre de couleur (i.e. autre que bleue ou noire) | <input checked="" type="checkbox"/> Showthrough/
Transparence |
| <input checked="" type="checkbox"/> Coloured plates and/or illustrations/
Planches et/ou illustrations en couleur | <input type="checkbox"/> Quality of print varies/
Qualité inégale de l'impression |
| <input type="checkbox"/> Bound with other material/
Relié avec d'autres documents | <input type="checkbox"/> Includes supplementary material/
Comprend du matériel supplémentaire |
| <input type="checkbox"/> Tight binding may cause shadows or distortion
along interior margin/
La reliure serrée peut causer de l'ombre ou de la
distorsion le long de la marge intérieure | <input type="checkbox"/> Only edition available/
Seule édition disponible |
| <input type="checkbox"/> Blank leaves added during restoration may
appear within the text. Whenever possible, these
have been omitted from filming/
Il se peut que certaines pages blanches ajoutées
lors d'une restauration apparaissent dans le texte,
mais, lorsque cela était possible, ces pages n'ont
pas été filmées. | <input type="checkbox"/> Pages wholly or partially obscured by errata
slips, tissues, etc., have been refilmed to
ensure the best possible image/
Les pages totalement ou partiellement
obscurcies par un feuillet d'errata, une pelure,
etc., ont été filmées à nouveau de façon à
obtenir la meilleure image possible. |
| <input checked="" type="checkbox"/> Additional comments:/ [Printed ephemera] [2] p.
Commentaires supplémentaires: | |

This item is filmed at the reduction ratio checked below/
Ce document est filmé au taux de réduction indiqué ci-dessous.

10X	12X	14X	16X	18X	20X	22X	24X	26X	28X	30X	32X
								✓			

The copy filmed here has been reproduced thanks to the generosity of:

D. B. Weldon Library
University of Western Ontario
(Regional History Room)

The images appearing here are the best quality possible considering the condition and legibility of the original copy and in keeping with the filming contract specifications.

Original copies in printed paper covers are filmed beginning with the front cover and ending on the last page with a printed or illustrated impression, or the back cover when appropriate. All other original copies are filmed beginning on the first page with a printed or illustrated impression, and ending on the last page with a printed or illustrated impression.

The last recorded frame on each microfiche shall contain the symbol \rightarrow (meaning "CONTINUED"), or the symbol ∇ (meaning "END"), whichever applies.

Maps, plates, charts, etc., may be filmed at different reduction ratios. Those too large to be entirely included in one exposure are filmed beginning in the upper left hand corner, left to right and top to bottom, as many frames as required. The following diagrams illustrate the method:

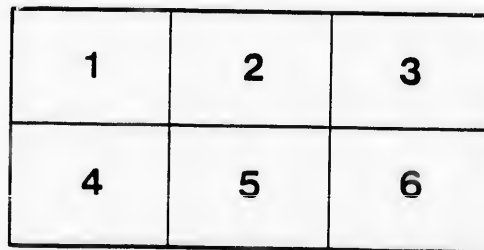
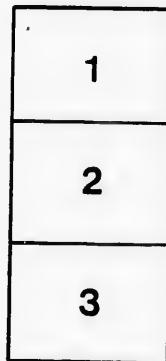

L'exemplaire filmé fut reproduit grâce à la générosité de:

D. B. Weldon Library
University of Western Ontario
(Regional History Room)

Les images suivantes ont été reproduites avec le plus grand soin, compte tenu de la condition et de la netteté de l'exemplaire filmé, et en conformité avec les conditions du contrat de filmage.

Les exemplaires originaux dont la couverture en papier est imprimée sont filmés en commençant par le premier plat et en terminant soit par la dernière page qui comporte une empreinte d'impression ou d'illustration, soit par le second plat, selon le cas. Tous les autres exemplaires originaux sont filmés en commençant par la première page qui comporte une empreinte d'impression ou d'illustration et en terminant par la dernière page qui comporte une telle empreinte.

Un des symboles suivants apparaîtra sur la dernière image de chaque microfiche, selon le cas: le symbole \rightarrow signifie "A SUIVRE", le symbole ∇ signifie "FIN".

Les cartes, planches, tableaux, etc., peuvent être filmés à des taux de réduction différents. Lorsque le document est trop grand pour être reproduit en un seul cliché, il est filmé à partir de l'angle supérieur gauche, de gauche à droite, et de haut en bas, en prenant le nombre d'images nécessaire. Les diagrammes suivants illustrent la méthode.

In Chancery,

BETWEEN

JOHN GEARY, the younger,
and

SARAH M. GEARY and ELIZA GEARY, and SAMUEL
THOMAS ELLIOTT, ANN GEARY ELLIOTT, and MARY
BLYTHE ELLIOTT, infants within the age of twenty-
one years,

Defendants.

City of London,

To the Honorable the Judges of the Court of Chancery.

The Bill of Complaint of John Geary, the younger, of the City of London, in the County of Middlesex, Esquire.

Sheweth as follows :-

1. One William Geary, deceased, was in his lifetime, and at the time of his death, seized in fee simple of, or otherwise well entitled to the north $\frac{1}{2}$ of lot number 14 in the 5th concession of the township of London in the said County of Middlesex, containing by admeasurement 100 acres more or less, subject to a mortgage thereon from the said late William Geary to one John Rose Holden, bearing date the 20th day of March, 1846, for securing payment of the sum of £146 and interest.

2. The said late William Geary departed this life on or about the 2nd day of December, 1852, intestate, leaving John Geary the elder, Ann Park, the wife of one Samuel H. Park (since deceased), William Jones Geary (since deceased), and the defendants Sarah M. Geary and Eliza Geary, his only children and heirs-at-law him surviving.

3. The widow of the said late William Geary survived him, but has since died.

4. On the 7th day of April, 1863, the said John Geary the elder, by Indenture bearing date the day and year last aforesaid, conveyed his undivided 1-5th share and interest in the said lands to your orator who, by Indenture bearing date the 13th day of April in the same year, conveyed the same to Eliza Geary, the wife of the said John Geary the elder.

5. On the 25th day of May, 1871, by Indenture bearing date the day and year last aforesaid, and duly executed and acknowledged (to which her husband, the said John Geary the elder, was a party), the said Eliza Geary conveyed the said undivided 1-5th share and interest in the said lands to your orator.

6. The said William Jones Geary departed this life on or about the 11th day of June, 1855, intestate, leaving Charles Palmer Geary, his only child and heir-at-law him surviving.

7. The widow of the said late William Jones Geary survived him, but has since died.

8. By Indenture bearing date the 7th day of April, 1870, and made between the said Charles Palmer Geary of the one part, and your orator of the other part, the said Charles Palmer Geary conveyed to your orator all his estate and interest in the said lands.

9. The said Ann Park departed this life on or about the 7th day of October, 1856, intestate, leaving Samuel A. Park, William Jones Park, Elizabeth A. Elliott, wife of one William Elliott (since deceased), and Sarah Alice Park, her only children and heirs-at-law her surviving.

10. Samuel H. Park, the husband of the said Ann Park, survived her, but he has since died.

11. By Indenture bearing date the 25th day of April, 1868, and made between the said William Jones Park, of the First Part; the said Samuel A. Park, of the Second Part, and Jane, wife of the said William Jones Park, of the Third Part; the said William Jones Park conveyed to the said Samuel A. Park the undivided $\frac{1}{3}$ of the undivided 1-5th of the said lands.



13
said Sa
convey

13
Sarah
convey

13
1867
Blythe
decease

13
since d

16
in or
leaving
only b

13
Rose E
who th
the sai

1
follow
parts :
defend
parts.

1
acres o
Willia

2
portion
receive
and p

2
cautio
benefi

12. By Indenture bearing date the 23rd day of November, 1869, and made between the said Samuel A. Park of the one part, and your orator of the other part, the said Samuel A. Park conveyed to your orator the undivided $\frac{1}{2}$ of the undivided 1-5th of the said lands.

13. By Indenture bearing date the 19th day of March, 1870, and made between the said Sarah Alice Park of the one part, and your orator of the other part, the said Sarah Alice Park conveyed to your orator the undivided $\frac{1}{4}$ of the undivided 1-5th of the said lands.

14. The said late Elizabeth A. Elliott departed this life on or about the 6th day of March, 1867, intestate, leaving the defendants, Samuel Thomas Elliott, Ann Geary Elliott, and Mary Blythe Elliott, who are all infants within the age of 21 year, and one William Elliott, since deceased, her only children and heirs-at-law her surviving.

15. William Elliott, the husband of the said late Elizabeth A. Elliott, survived her, but has since died.

16. The said late William Elliott (son of the said late Elizabeth A. Elliott), departed this life in or about the month of July, 1868, intestate, without issue, and never having been married, leaving the defendants, Samuel Thomas Elliott, Ann Geary Elliott, and Mary Blythe Elliott, his only brother and sisters and heirs-at-law him surviving.

17. On the 1st day of May, 1871, there remained due on the said Mortgage to the said John Rose Holden the sum of \$100, which sum your orator then paid to the said John Rose Holden, who thereupon, by Indenture bearing date the day and year last aforesaid, assigned to your orator the said Mortgage.

18. The shares and interests of your orator and the said defendants in the said lands are as follows, that is to say: the same being divided into 60 parts, your orator is entitled to 33 of such parts: the said defendants, Sarah M. Geary and Eliza Geary each to 12 of such parts, and the said defendants, Samuel Thomas Elliott, Ann Geary Elliott, and Mary Blythe Elliott, each to 1 of such parts.

19. The said defendants, Sarah M. Geary and Eliza Geary, have been in possession of 80 acres of the said lands, upon which the buildings are situate, ever since the death of the said late William Geary.

20. For several years past, the said defendants, Sarah M. Geary and Eliza Geary, have let the portion of the said lands of which they have been in possession as aforesaid to tenants, and have received for their own use the rents and profits thereof, and they are now in receipt of the rents and profits thereof.

21. The said lands are farming lands, and suitable for that purpose only, and a partition cannot be made thereof without serious loss to the infant defendants, and a sale will be more beneficial to all parties than a partition thereof.

Your orator therefore prays:

1. That the said lands may be sold under the direction of this Honorable Court, and the proceeds of such sale, after deducting the costs of this suit and the amount due on the said Mortgage to the said John Rose Holden may be divided amongst and paid to the parties entitled thereto according to their respective shares and interests in the said lands.
2. And that your orator may be paid the amount due on the said Mortgage.
3. And for the purposes aforesaid that all further directions may be given and accounts taken.
4. And that your orator may have such further and other relief in the premises as may to this Honorable Court seem meet.
5. And your orator will ever pray, &c.

W. R. MEREDITH,

