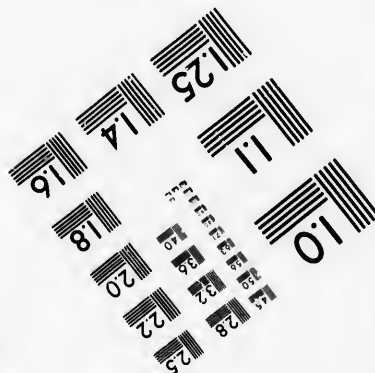
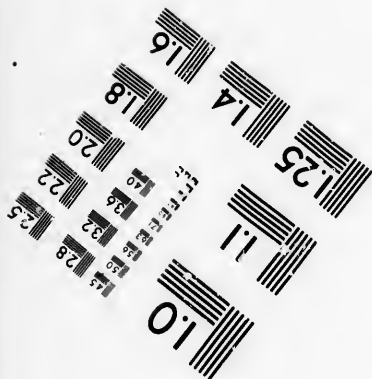
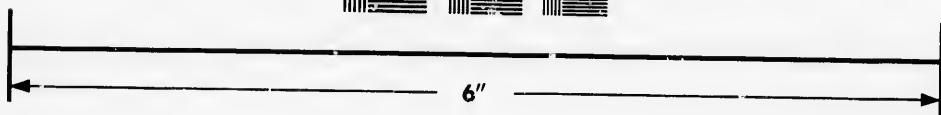
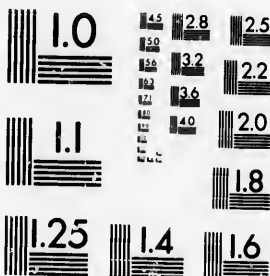

**IMAGE EVALUATION  
TEST TARGET (MT-3)**



**Photographic  
Sciences  
Corporation**

23 WEST MAIN STREET  
WEBSTER, N.Y. 14580  
(716) 872-4503

**CIHM/ICMH  
Microfiche  
Series.**

**CIHM/ICMH  
Collection de  
microfiches.**



Canadian Institute for Historical Microreproductions / Institut canadien de microreproductions historiques

**© 1986**

Technical and Bibliographic Notes/Notes techniques et bibliographiques

The Institute has attempted to obtain the best original copy available for filming. Features of this copy which may be bibliographically unique, which may alter any of the images in the reproduction, or which may significantly change the usual method of filming, are checked below.

L'Institut a microfilmé le meilleur exemplaire qu'il lui a été possible de se procurer. Les détails de cet exemplaire qui sont peut-être uniques du point de vue bibliographique, qui peuvent modifier une image reproduite, ou qui peuvent exiger une modification dans la méthode normale de filmage sont indiqués ci-dessous.

- |  |  |
|--|--|
| <input type="checkbox"/> Coloured covers/<br>Couverture de couleur   | <input type="checkbox"/> Coloured pages/<br>Pages de couleur   |
| <input type="checkbox"/> Covers damaged/<br>Couverture endommagée  | <input checked="" type="checkbox"/> Pages damaged/<br>Pages endommagées  |
| <input type="checkbox"/> Covers restored and/or laminated/<br>Couverture restaurée et/ou pelliculée  | <input type="checkbox"/> Pages restored and/or laminated/<br>Pages restaurées et/ou pelliculées  |
| <input type="checkbox"/> Cover title missing/<br>Le titre de couverture manque   | <input checked="" type="checkbox"/> Pages discoloured, stained or foxed/<br>Pages décolorées, tachetées ou piquées   |
| <input type="checkbox"/> Coloured maps/<br>Cartes géographiques en couleur   | <input type="checkbox"/> Pages detached/<br>Pages détachées  |
| <input type="checkbox"/> Coloured ink (i.e. other than blue or black)/<br>Encre de couleur (i.e. autre que bleue ou noire)   | <input checked="" type="checkbox"/> Showthrough/<br>Transparence   |
| <input type="checkbox"/> Coloured plates and/or illustrations/<br>Planches et/ou illustrations en couleur  | <input type="checkbox"/> Quality of print varies/<br>Qualité inégale de l'impression   |
| <input type="checkbox"/> Bound with other material/<br>Relié avec d'autres documents   | <input type="checkbox"/> Includes supplementary material/<br>Comprend du matériel supplémentaire   |
| <input type="checkbox"/> Tight binding may cause shadows or distortion<br>along interior margin/<br>Lara liure serrée peut causer de l'ombre ou de la<br>distorsion le long de la marge intérieure   | <input type="checkbox"/> Only edition available/<br>Seule édition disponible   |
| <input type="checkbox"/> Blank leaves added during restoration may<br>appear within the text. Whenever possible, these<br>have been omitted from filming/<br>Il se peut que certaines pages blanches ajoutées<br>lors d'une restauration apparaissent dans le texte,<br>mais, lorsque cela était possible, ces pages n'ont<br>pas été filmées. | <input type="checkbox"/> Pages wholly or partially obscured by errata<br>slips, tissues, etc., have been refilmed to<br>ensure the best possible image/<br>Les pages totalement ou partiellement<br>obscurcies par un feuillet d'errata, une pelure,<br>etc., ont été filmées à nouveau de façon à<br>obtenir la meilleure image possible. |

Additional comments: [Printed ephemera] 1 sheet (verso blank)  
Commentaires supplémentaires:

This item is filmed at the reduction ratio checked below/  
Ce document est filmé au taux de réduction indiqué ci-dessous.

10X	12X	14X	16X	18X	20X	22X	24X	26X	28X	30X	32X
								✓			

The copy filmed here has been reproduced thanks to the generosity of:

D. B. Weldon Library  
University of Western Ontario  
(Regional History Room)

The images appearing here are the best quality possible considering the condition and legibility of the original copy and in keeping with the filming contract specifications.

Original copies in printed paper covers are filmed beginning with the front cover and ending on the last page with a printed or illustrated impression, or the back cover when appropriate. All other original copies are filmed beginning on the first page with a printed or illustrated impression, and ending on the last page with a printed or illustrated impression.

The last recorded frame on each microfiche shall contain the symbol  $\rightarrow$  (meaning "CONTINUED"), or the symbol  $\nabla$  (meaning "END"), whichever applies.

Maps, plates, charts, etc., may be filmed at different reduction ratios. Those too large to be entirely included in one exposure are filmed beginning in the upper left hand corner, left to right and top to bottom, as many frames as required. The following diagrams illustrate the method:

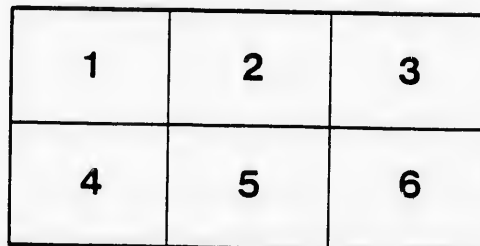
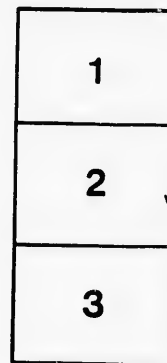

L'exemplaire filmé fut reproduit grâce à la générosité de:

D. B. Weldon Library  
University of Western Ontario  
(Regional History Room)

Les images suivantes ont été reproduites avec le plus grand soin, compte tenu de la condition et de la netteté de l'exemplaire filmé, et en conformité avec les conditions du contrat de filmage.

Les exemplaires originaux dont la couverture en papier est imprimée sont filmés en commençant par le premier plat et en terminant soit par la dernière page qui comporte une empreinte d'impression ou d'illustration, soit par le second plat, selon le cas. Tous les autres exemplaires originaux sont filmés en commençant par la première page qui comporte une empreinte d'impression ou d'illustration et en terminant par la dernière page qui comporte une telle empreinte.

Un des symboles suivants apparaîtra sur la dernière image de chaque microfiche, selon le cas: le symbole  $\rightarrow$  signifie "A SUIVRE", le symbole  $\nabla$  signifie "FIN".

Les cartes, planches, tableaux, etc., peuvent être filmés à des taux de réduction différents. Lorsque le document est trop grand pour être reproduit en un seul cliché, il est filmé à partir de l'angle supérieur gauche, de gauche à droite, et de haut en bas, en prenant le nombre d'images nécessaire. Les diagrammes suivants illustrent la méthode.

# HORTICULTURAL AND MECHANICAL ASSOCIATION

## COMMITTEE OF MANAGEMENT

W. L. Lawrason, Esq., President, J. Glen  
dents, Thos. Partridge, Esq., Treasurer

Mr. O. Baynes,  
" G. Railton,

Mr. G. Jackson, Junr.,  
" J. M. Bennett,

Mr. A. Hope,  
" J. R. Peel

# THE FALL EXHIBITION

Of this Society, will be

# ON WEDNESDAY

# ON WEDNESDAY,

AT THE

# **CULTURAS**

AND

# **ASSOCIATION!**

## **OF MANAGEMENT,**

**J. Glen and J. B. Smyth, Esquires, Vice Presi-  
Treasurer. J. Westland, Esq., Secretary,**

**Mr. A. Hope,  
" J. R. Peel,**

**Mr. A. T. Bull,  
" C. N. Sims,**

**Mr. S. M'Bride,  
" A. G. Smyth.**

# **EXHIBITION.**

ty, will be held in London,

**DAY OCTOBER 7th**

**DAY, OCTOBER 7th,**

AT THE

**ON WEDNESDAY,**

**AT THE**

**CITY HALL**

When **PRIZES** will be awarded in accordance with the following

**THE PHOENIX BAND IS ENGAGED**

**Exhibition open from 2 to 6, P. M.**

**ADMITTANCE TO NON-MEMBERS**

**Rules of Exhibition**

1st. All articles exhibited to be the growth or manufacture of the Exhibitor. 2d. Horticultural articles exhibited for a Single Premium shall be allowed to compete also in a collection of the same kind. 3d. The Society shall again compete, but may be exhibited. 4th. The Judges shall have the liberty of refusing a Premium for any article they do not consider worthy. 5th. The Secretary will receive articles from exhibitors; and all articles brought in after that hour will not be entered. 6th. The Secretary will receive articles from exhibitors; and all articles brought in after that hour will not be entered. 7th. The Secretary will receive articles from exhibitors; and all articles brought in after that hour will not be entered. 8th. All articles to be in a fit and proper state for exhibition, with the number of entry attached, but the owner's name not to be written on them. 9th. No persons allowed to enter the room of exhibition except the managing Committee and Judges.

By order of the Committee

**N.B.—Members' Tickets, entitling the holder to exhibit, and admittance to the Exhibition**

**PRINTED AT THE DAILY "PROVOTY"**

**DAY, OCTOBER 7th,**

**AT THE**

**HALL,**

**rded in accordance with the PRIZE LIST.**

**S ENGAGED FOR THE OCCASION.**

**o 6, P. M., and from 7 to 10 evening.**

**NOT-MEMBERS, 7 $\frac{1}{2}$ D. C'Y,**

**f Exhibition.**

hibitor. 2d. Horticultural Department of Premiums open to all Canada. 3rd. No article collection of the same class. 4th. No article that has already taken a Premium from this Sc- have the liberty of cutting any article that has to be decided by the taste, and to have the option h. The Secretary will be in attendance at the place of exhibition on the afternoon previous to 7th. The Committee will be in attendance on the Morning of exhibition from 7 to 10 o'clock, hour will be entered for Premiums. (This rule will be strictly enforced.) 8th. All articles tached, but owner's card or other mark allowed to be attached, until after the decision of the the managing Committee and their Assistants until after the Judges have given their decision. der of the Committee,

**J. WESTLAND, Secretary.**

mittance to Exhibition, can be obtained from any of the Committee.

**DAILY "PROTOTYPE" OFFICE, LONDON.**



