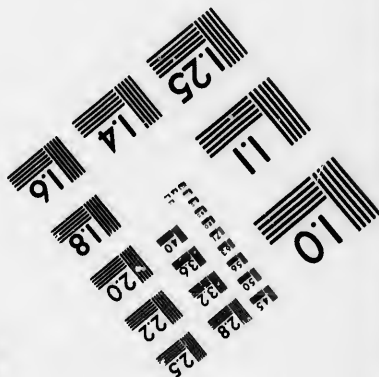
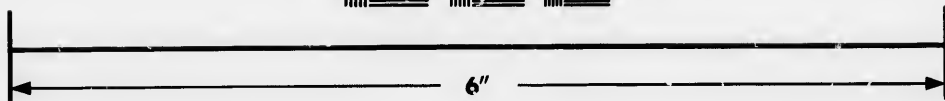
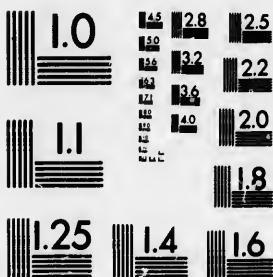

**IMAGE EVALUATION  
TEST TARGET (MT-3)**



**Photographic  
Sciences  
Corporation**

23 WEST MAIN STREET  
WEBSTER, N.Y. 14580  
(716) 872-4503



**CIHM/ICMH  
Microfiche  
Series.**

**CIHM/ICMH  
Collection de  
microfiches.**



**Canadian Institute for Historical Microproductions / Institut canadien de microreproductions historiques**



**© 1985**

Technical and Bibliographic Notes/Notes techniques et bibliographiques

The Institute has attempted to obtain the best original copy available for filming. Features of this copy which may be bibliographically unique, which may alter any of the images in the reproduction, or which may significantly change the usual method of filming, are checked below.

L'Institut a microfilmé le meilleur exemplaire qu'il lui a été possible de se procurer. Les détails de cet exemplaire qui sont peut-être uniques du point de vue bibliographique, qui peuvent modifier une image reproduite, ou qui peuvent exiger une modification dans la méthode normale de filmage sont indiqués ci-dessous.

- |                                                                                                                                                                                                                                                                                                                                                |                                                                                                                                                                                                                                                                                                                                            |
|------------------------------------------------------------------------------------------------------------------------------------------------------------------------------------------------------------------------------------------------------------------------------------------------------------------------------------------------|--------------------------------------------------------------------------------------------------------------------------------------------------------------------------------------------------------------------------------------------------------------------------------------------------------------------------------------------|
| <input type="checkbox"/> Coloured covers/<br>Couverture de couleur                                                                                                                                                                                                                                                                             | <input type="checkbox"/> Coloured pages/<br>Pages de couleur                                                                                                                                                                                                                                                                               |
| <input type="checkbox"/> Covers damaged/<br>Couverture endommagée                                                                                                                                                                                                                                                                              | <input type="checkbox"/> Pages damaged/<br>Pages endommagées                                                                                                                                                                                                                                                                               |
| <input type="checkbox"/> Covers restored and/or laminated/<br>Couverture restaurée et/ou pelliculée                                                                                                                                                                                                                                            | <input type="checkbox"/> Pages restored and/or laminated/<br>Pages restaurées et/ou pelliculées                                                                                                                                                                                                                                            |
| <input type="checkbox"/> Cover title missing/<br>Le titre de couverture manqua                                                                                                                                                                                                                                                                 | <input checked="" type="checkbox"/> Pages discoloured, stained or foxed/<br>Pages décolorées, tachetées ou piquées                                                                                                                                                                                                                         |
| <input type="checkbox"/> Coloured maps/<br>Cartes géographiques en couleur                                                                                                                                                                                                                                                                     | <input type="checkbox"/> Pages detached/<br>Pages détachées                                                                                                                                                                                                                                                                                |
| <input type="checkbox"/> Coloured ink (i.e. other than blue or black)/<br>Encre de couleur (i.e. autre que bleue ou noire)                                                                                                                                                                                                                     | <input checked="" type="checkbox"/> Showthrough/<br>Transparence                                                                                                                                                                                                                                                                           |
| <input type="checkbox"/> Coloured plates and/or illustrations/<br>Planches et/ou illustrations en couleur                                                                                                                                                                                                                                      | <input type="checkbox"/> Quality of print varies/<br>Qualité inégale de l'impression                                                                                                                                                                                                                                                       |
| <input type="checkbox"/> Bound with other material/<br>Relié avec d'autres documents                                                                                                                                                                                                                                                           | <input type="checkbox"/> Includes supplementary material/<br>Comprend du matériel supplémentaire                                                                                                                                                                                                                                           |
| <input type="checkbox"/> Tight binding may cause shadows or distortion<br>along interior margin/<br>La reliure serrée peut causer de l'ombre ou de la<br>distortion le long de la marge intérieure                                                                                                                                             | <input type="checkbox"/> Only edition available/<br>Seule édition disponible                                                                                                                                                                                                                                                               |
| <input type="checkbox"/> Blank leaves added during restoration may<br>appear within the text. Whenever possible, these<br>have been omitted from filming/<br>Il se peut que certaines pages blanches ajoutées<br>lors d'une restauration apparaissent dans le texte,<br>mais, lorsque cela était possible, ces pages n'ont<br>pas été filmées. | <input type="checkbox"/> Pages wholly or partially obscured by errata<br>slips, tissues, etc., have been refilmed to<br>ensure the best possible image/<br>Les pages totalement ou partiellement<br>obscurcies par un feuillet d'errata, une pelure,<br>etc., ont été filmées à nouveau de façon à<br>obtenir la meilleure image possible. |
| <input checked="" type="checkbox"/> Additional comments:/ [Printed ephemera] 1 sheet (verso blank)<br>Commentaires supplémentaires:                                                                                                                                                                                                            |                                                                                                                                                                                                                                                                                                                                            |

This item is filmed at the reduction ratio checked below/  
Ce document est filmé au taux de réduction indiqué ci-dessous.

10X	14X	18X	22X	26X	30X
<input type="checkbox"/>	<input type="checkbox"/>	<input type="checkbox"/>	<input type="checkbox"/>	<input checked="" type="checkbox"/>	<input type="checkbox"/>
12X	16X	20X	24X	28X	32X

The copy filmed here has been reproduced thanks to the generosity of:

D. B. Weldon Library  
University of Western Ontario  
(Regional History Room)

The images appearing here are the best quality possible considering the condition and legibility of the original copy and in keeping with the filming contract specifications.

Original copies in printed paper covers are filmed beginning with the front cover and ending on the last page with a printed or illustrated impression, or the back cover when appropriate. All other original copies are filmed beginning on the first page with a printed or illustrated impression, and ending on the last page with a printed or illustrated impression.

The last recorded frame on each microfiche shall contain the symbol  $\rightarrow$  (meaning "CONTINUED"), or the symbol  $\nabla$  (meaning "END"), whichever applies.

Maps, plates, charts, etc., may be filmed at different reduction ratios. Those too large to be entirely included in one exposure are filmed beginning in the upper left hand corner, left to right and top to bottom, as many frames as required. The following diagram illustrates the method:

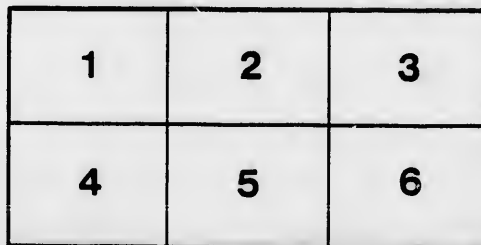
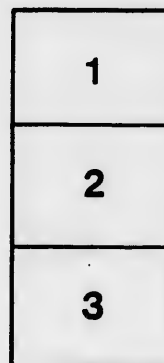

L'exemplaire filmé fut reproduit grâce à la générosité de:

D. B. Weldon Library  
University of Western Ontario  
(Regional History Room)

Les images suivantes ont été reproduites avec le plus grand soin, compte tenu de la condition et de la netteté de l'exemplaire filmé, et en conformité avec les conditions du contrat de filmage.

Les exemplaires originaux dont la couverture en papier est imprimée sont filmés en commençant par le premier plat et en terminant soit par la dernière page qui comporte une empreinte d'impression ou d'illustration, soit par le second plat, selon le cas. Tous les autres exemplaires originaux sont filmés en commençant par la première page qui comporte une empreinte d'impression ou d'illustration et en terminant par la dernière page qui comporte une telle empreinte.

Un des symboles suivants apparaîtra sur la dernière image de chaque microfiche, selon le cas: le symbole  $\rightarrow$  signifie "A SUIVRE", le symbole  $\nabla$  signifie "FIN".

Les cartes, planches, tableaux, etc., peuvent être filmés à des taux de réduction différents. Lorsque le document est trop grand pour être reproduit en un seul cliché, il est filmé à partir de l'angle supérieur gauche, de gauche à droite, et de haut en bas, en prenant le nombre d'images nécessaire. Les diagrammes suivants illustrent la méthode.

errata  
to

pelure,  
on à

32X

# THE COUNTY OF NORFOLK,

IN ACCOUNT WITH  
**HENRY GROFF, TREASURER.**

**Dr.**

1853.		£	s.	d.
Jan. 7,	To paid J. Gundry for Pens and paper, for Board of Education	0	6	7
"	Alfred Owen, for Saw Dust	0	7	6
"	Ritchie, Ford & Co., for an Iron Safe for Office of the Clerk of the Peace	45	19	9
"	Ritchie, Ford & Co., Principal of Debenture No. 22, issued to Joseph Walker	200	17	1
10,	L. H. Hunt, expenses of Warden's Office, 1852	10	0	0
19,	Charles Brown, for two Destitute persons	4	0	0
"	Wm. M. Wilson, for County Grammar School	10	15	0
Feb. 9,	L. H. Hunt, expenses going to Walsingham to take Oath of Office..	0	17	6
"	S. J. Fuller, for Stationery	1	6	7½
"	Joseph Walker, for attendance on Board of Instruction	0	12	1
March 1,	Duncan Clark, for Board of Instruction	0	2	3½
April 11,	Joseph Walker, on account of reward offered for capture of prisoner...	6	5	0
May 11,	J. & G. Jackson, planking Cells, &c.	15	9	6
"	S. J. Fuller, for Assessment Rolls do. for Thirty Copies of Journal of Education	5	12	6
"	S. J. Fuller, for Postage expenses, Assessment Rolls, &c.	2	4	10½
"	William Collins, for Coffin for E. Feyzord	1	0	0
"	Ritchie, Ford & Co., for sundries, for Board of Education	2	3	1½
"	Joseph Walker for attendance of Board of Instruction	0	12	1½
30,	John Allgeo, for support of Mrs. Parsons	1	0	0
"	Titus Williams, for Three Indigent Witnesses	3	0	0
June 3,	Jos. Walker, attendance on Council	2	4	3
"	George Jackson, for Desk for Office of Deputy Clerk Crown	2	10	0
"	Daniel Mathews, for expenses of committee examining Port Ryerse Harbor	3	15	0
"	Reeve of Walpole, on account of Wild Land Tax due Late Niagara District	24	16	4
7,	Allgeo, for support of Mrs. Parson.	1	0	0
July 4,	do. do.	1	0	0
21,	Equitable Insurance Company, for period to 21st July, 1854, on public buildings	11	5	0
"	Jno. A. Stevenson, expenses in coming to identify Patrick Doyle	1	5	0
"	Deputy Clerk of the Peace, for 6 dozen copies of Constables' Assistant	4	10	0
"	Telegraph operator, the Queen vs. Doyle	0	8	6
"	Joseph Walker, half of Reward offered for the apprehension of Wilson and Conner...	6	5	0
Sept. 10,	For Cash Book, for Treasurer's Office	1	7	6
13,	R. R. Smiley, Cheque Book	1	18	9
"	Thomas Rich, for assessment Gore Mutual to 7th June, 1853, Insurance Public Buildings	21	12	0
Dec. 8,	James Covernton, Salary as Secretary of Board of Instruction...	10	0	0

		Amount brought forward,	£654	6
April 11,	Dr. Clark, for quarter's salary, as surgeon	2	10	0
"	Jos. Walker, services as Jailor, &c.	15	17	11
22,	do. do.	33	2	3½
May 10,	do. for boarding destitute persons	8	0	9
June 3,	Duncan Clark, for sheeting for prisoners	2	1	1½
"	E. Horton, for white-washing...	1	3	1½
"	Jos. Walker, for making bed-ticks, shirts, &c.	1	13	0
"	S. J. Fuller, postage...	0	6	9
31,	Nathaniel Lamson, for blankets...	0	17	6
July 21,	Joseph Walker, for washing gaul clothes	1	10	3
"	Joseph Walker, as services as gaoler, &c.	14	14	0
"	do. do.	36	15	10½
Oct. 17,	Samuel Potts, for 48 Cords of wood	19	10	0
Nov. 21,	Dr. Clark, for services as surgeon..	7	10	0
"	James Wilson, for straight waist coat	1	15	0
"	Joseph Walker, for services as gaoler, &c.	19	2	4½
30,	do. do.	27	17	3½
"	J. Mitchell, for Medicines	0	7	6
"	Dr. Covernton, consultation on lunatics	2	10	0
"	J. Walker, for sundries for prisoners	3	8	11½
"	Duncan Clark, blankets	12	10	0

**JURORS.**

Nov. 7,	To paid Jurors, at November Sessions of County Court	10	2	6
---------	------------------------------------------------------	----	---	---

**SUPERINTENDENTS OF SCHOOLS.**

Jan. 7,	To paid Middleton, quarter ending 31st Dec.	2	5	0
"	Windham, do.	3	0	0
"	Charlotteville, do.	4	0	0
10,	Walsingham, do.	3	15	0
"	Townsend, do.	6	0	0
April 11,	Windham, do. 31st March	3	0	0
"	Walsingham, do.	3	15	0
"	Middleton, do.	2	10	0
"	Townsend, do.	6	0	0
30,	Charlotteville, do.	4	0	0
"	Houghton, do.	2	10	0
July 9,	Walsingham, do. 30th June	4	0	0
30,	Charlotteville, do.	4	0	0
"	Middleton, do.	2	10	0
"	Townsend, do.	6	0	0
Sept. 1,	Windham, do.	3	0	0
Oct. 24,	Middleton, do. 30th Sept.	2	10	0
25,	Woodhouse, from January to 31st October, 1853	10	0	0
Nov. 14,	Walsingham, qr. ending 30th Sept.	4	0	0
"	Charlotteville, do.	4	0	0
16,	Windham, do.	3	0	0
"	Townsend, do.	6	0	0

**INSANE DESTITUTE.**

Jan. 7,	To paid Mrs. Prior	1	11	3
10,	John Paul	1	17	6
"	do.	1	17	6
"	do.	1	17	6
19,	Jacob Lefler	1	17	6
"	John Raneu	1	12	6
"	do.	1	12	6
"	do.	1	12	6
"	do.	2	10	0
Feb. 9,	Charles Davis	1	17	6
April 11,	Mrs. Jamieson	6	5	0
"	do.	6	5	0
"	do.	6	5	0
"	do.	6	5	0
"	Jacob Lefler	1	17	6
22,	Charles Davis	2	10	0
"	Mrs. Jamieson	1	17	6
30,	Mrs. Prior	1	11	3
May 30,	Peter Lefler	0	15	0



Sept. 10,	"	For Cash Book, for Treasurer's Office	1	7	6
13,	"	R. R. Smiley, Cheque Book	1	18	9
	"	Thomas Rich, for assessment Gore Mutual to 7th June, 1853, Insurance Public Buildings	21	12	0
Dec. 8,	"	James Covernton, Salary as Secretary of Board of Instruction	10	0	0
	"	Jeremiah Curtis, for repairs on Gaol	2	10	0
	"	S. J. Fuller, Postage Account	3	11	11
	"	Hugh Scobie, for Collection Rolls, Stationery, &c.	15	17	4½
	"	Lebeus Simpkins, for keeping a sick destitute man	6	0	0
	"	J. & G. Jackson, for alterations in County Clerk's Office	8	18	9
15,	"	Equitable Insurance Company for Carpenter's risk for 2 months	2	10	0
	"	David Marr, for services as County Surveyor for 1853	10	0	0
31,	"	Robert Young, Principal of Debenture No. 12	50	0	0
	"	Jacob Potts, Principal of Debenture No. 17	50	0	0
	"	Joseph Walker, going to Asylum with Armstrong	4	4	9½
	"	do. do. do.	4	5	7½

577 16 1

**COUNCILLORS' FEES.**

Jan. 7,	To paid	L. H. Hunt, 4 days, December	2	0	0
Feb. 9,	"	D. Matthews, 3 days, Janyary	1	10	0
	"	A. Thompson, do. do.	1	10	0
	"	L. H. Hunt, do. do.	1	10	0
	"	R. Crysler, do. do.	1	10	0
	"	Wm. Walker, do. do.	1	10	0
	"	W. Powell, do. do.	1	10	0
	"	R. McMichael, do. do.	1	10	0
	"	D. B. Smith, do. do.	1	10	0
	"	J. B. Hutcheson, 4 days, do.	2	0	0
	"	G. W. Phillips, do. do.	2	0	0
18,	"	D. Clark, 3 days, do.	1	10	0
May 10,	"	J. B. Hutcheson, 4 days, May	2	0	0
	"	G. W. Philips, do. do.	2	0	0
	"	D. Matthews, 3 days, do.	1	10	0
	"	R. Crysler, do. do.	1	10	0
	"	L. H. Hunt, do. do.	1	10	0
	"	R. McMichael, do. do.	1	10	0
	"	D. B. Smith, do. do.	1	10	0
30,	"	D. Clark, do. do.	1	10	0
	"	A. Thompson, do. do.	1	10	0
	"	W. Walker, do. do.	1	10	0
	"	W. Powell, 1 day, do.	0	10	0
June 3,	"	G. W. Philips, 6 days	3	0	0
	"	W. Walker, 5 days	2	10	0
	"	R. Crysler, do.	2	10	0
	"	R. McMichael, 5 days	2	10	0
	"	D. Matthews, do.	2	10	0
	"	D. Clark, do.	2	10	0
	"	D. B. Smith, do.	2	10	0
	"	L. H. Hunt, do.	2	10	0
7,	"	J. B. Hutcheson, 6 days	3	0	0
	"	W. Powell, 5 days	2	10	0
	"	A. Thompson, 5 days	2	10	0
Aug. 17,	"	N. C. Ford, 4 days, May 1853	2	0	0
Oct. 29,	"	do. do. December 1852	2	0	0
Dec. 6,	"	L. H. Hunt, 2 days, December	1	0	0
	"	G. W. Phillips, 3 days	1	10	0
	"	D. Matthews, 2 days	1	0	0
	"	R. McMichael, 2 days	1	0	0
	"	W. Powell, 2 days	2	0	0
	"	D. Clark, 1 day	0	10	0
	"	R. Crysler, 2 days	1	0	0
15,	"	Daniel Smith, 2 days	1	0	0

76 10 0

**GAOL EXPENSES.**

Jan. 10,	To paid	Walker's services	1	0	0
	"	do. do.	14	17	6
	"	do. do.	13	2	6
	"	do. for extra service	2	2	0
Feb. 9,	"	do. for boarding destitute persons	5	11	11
March 1,	"	Samuel Potts, for wood	12	3	9

Amount carried forward,

£654 6 1

Feb. 9,	"	Mrs. Jamieson	1	1	0
April 11,	"	Mrs. Brando	6	5	0
	"	do.	6	5	0
	"	do.	6	5	0
	"	do.	6	5	0
	"	Jacob Lefler	1	17	6
22,	"	Charles Davis	2	10	0
	"	Mrs. Jamieson	1	17	6
30,	"	Mrs. Prior	1	11	3
May 30,	"	Peter Lefler	0	15	0
	"	do.	0	15	0
	"	do.	0	15	0
July 9,	"	Mrs. Prior	1	12	6
21,	"	Mrs. Jamieson	1	17	6
	"	John Paul	1	17	6
30,	"	Peter Lefler	1	17	6
Aug. 8,	"	Jacob Lefler	2	10	0
	"	Charles Davis	2	10	0
Oct. 17,	"	John Ranau	1	12	6
	"	do.	1	12	6
Nov. 21,	"	Jacob Lefler	2	10	0
	"	Mrs. Prior	1	11	3
Dec. 3,	"	Peter Lefler	1	17	6
8,	"	Mrs. Jamieson	1	17	6
	"	Charles Davis	2	10	0
30,	"	Mrs. Brando	1	16	3
	"	do.	7	16	3

**CLERK OF THE PEACE.**

Jan. 7,	To paid	Wm. M. Wilson, for general services	23	11	7
10,	"	do. do.	23	13	4
April 22,	"	do. do.	13	10	9
	"	do. do.	2	0	7
July 9,	"	do. for services under Jury Law	13	0	0
30,	"	Wm. M. Wilson, as general services	18	12	1
	"	do. do.	24	6	8
Nov. 21,	"	do. do.	11	2	10
	"	do. do.	35	1	8

**INTEREST.**

Jan. 7,	To paid	Ritchie, Ford & Co., on Debenture No. 22, from 16th June, 1851, to 31st Dec., 1852, for £200 17s. 1d.	18	11	3
10,	"	J. Kilmaster, 1 year, £100	6	0	0
19,	"	W. Salmon, 6 months, £100	3	0	0
	"	B. Mead, 6 months, £100	3	0	0
Feb. 21,	"	P. E. Young, 6 months, £250	7	10	0
July 4,	"	J. Potts, do. 950	23	10	0
	"	B. Mead, do. 100	3	0	0
	"	R. Waddle, do. 250	7	10	0
	"	W. Salmon, do. 100	3	0	0
Dec. 8,	"	P. Mead, do. 100	3	0	0
24,	"	B. Kilmaster, 1 year, £100	6	0	0
31,	"	J. Potts, 6 months, £950	23	10	0
	"	R. Young, 12 months, £250	15	0	0

**PRINTING AND ADVERTISING.**

Jan. 7,	To paid	J. B. Abbott	0	7	6
	"	R. M. House	6	17	6
	"	do.	2	15	6
	"	do.	7	10	0
	"	J. B. Abbott,	0	17	6
	"	do.	6	2	0
	"	C. B. Clancy	8	6	0
April 22,	"	R. M. House	2	13	6
May 10,	"	C. B. Clancy	4	6	11½
	"	Standard	1	5	0
June 3,	"	C. B. Clancy	0	16	0
July 9,	"	Long Point Advocate	11	16	0
Dec. 6,	"	J. Gundry	2	18	0
	"	John B. Abbott	2	17	2
	"	C. B. Clancy	5	2	½

**CONSTABLES.**

Jan. 7,	To paid	Wm. Griffin	0	7	0
	"	Wm. Whitesides	1	4	6
	"	Nathan Pegg	1	16	3
	"	John Ryan	2	2	6
	"	Isaac Mills	0	15	0
19,	"	Joseph Oaks	1	0	0
	"	Wm. Whitesides	0	15	0

Amount carried forward,

£13

...	1 17 0
...	6 5 0
...	6 5 0
...	6 5 0
...	6 5 0
...	1 17 6
...	2 10 0
...	1 17 6
...	1 11 3
...	0 15 0
...	0 15 0
...	0 15 0
...	1 12 6
...	1 17 6
...	1 17 6
...	1 17 6
...	2 10 0
...	2 10 0
...	1 12 6
...	1 12 6
...	2 10 0
...	1 11 3
...	1 17 6
...	1 17 6
...	2 10 0
...	1 16 3
...	7 16 3
<hr/>	
	96 8 9

<b>THE PEACE.</b>	
general services	23 11 7
do.	23 13 4
do.	24 0 7
services under	13 0 0
general services	18 12 1
do.	24 6 8
do.	11 2 10
do.	35 1 8
<hr/>	
	186 19 6

<b>INTEREST.</b>	
on Debenture	18 11 3
June, 1851, to	6 0 0
for £200 17s. 1d.	3 0 0
ar, £100	3 0 0
ths, £100	7 10 0
s, £250	28 10 0
950	3 0 0
100	3 0 0
250	3 0 0
100	3 0 0
100	3 0 0
ar, £100	6 0 0
s, £950	28 10 0
ths, £250	15 0 0

<b>ADVERTISING.</b>	
...	0 7 6
...	6 17 6
...	2 15 6
...	7 10 0
...	0 17 0
...	6 2 0
...	8 6 0
...	2 13 6
...	4 6 11 1/2
...	1 5 0
...	0 16 0
ocate	11 16 0
...	2 18 0
...	2 17 2
...	5 2 3
<hr/>	
	64 10 3

<b>STABLES.</b>	
...	0 7 0
...	1 4 6
...	1 16 3
...	2 2 6
...	0 15 0
...	1 0 0
...	0 15 0

rd, £1364 3 4 1/2

Aug. 8,	Walsingham, do do	74 0 7
Dec. 6,	Windham, do do	69 9 7
15,	Charlotteville, Assessment 1853	79 4 9
	Houghton do do	22 12 10
	Woodhouse, do do	97 6 11
24,	Townsend, do 1850	119 14 4
31,	Walsingham, do do	69 13 3
	Windham, do do	87 4 10
		1118 1 1

<b>SUB-TREASURERS.</b>		
Jan. 10,	To paid Townsend, for 1852	7 18 10
Dec. 15,	Houghton, for 1853	1 15 3
	Woodhouse, for 1853	5 0 1
31,	Charlotteville, for 1853	4 0 7
	Walsingham, do	4 15 6
	Windham, do	3 11 10
		27 2 1

<b>COMMITTEE ROADS.</b>		
Jan. 7,	To paid between Woodhouse and Townsend	1 6 3
10,	do do do	0 15 0
Feb. 9,	do do do	1 17 6
Mar. 26,	Windham and Townsend	25 0 0
Oct. 3,	Charlotteville and Walsingham	17 18 1
Nov. 21,	do do	2 0 0
Dec. 6,	do do	5 12 9
	do do	1 9 1 1/2
	Woodhouse and Townsend	3 10 0
		57 8 9

<b>AUDITORS.</b>		
Dec. 6,	To paid T. J. Mulkins, 1853	6 0 0
21,	William Wallace, 1853	6 0 0
		12 0 0

<b>COUNTY CLERK.</b>		
Jan. 3,	To paid S. J. Fuller, 1 quarter's salary	25 0 0
July 30,	do do do	25 0 0
Oct. 27,	do do do	25 0 0
		75 0 0

<b>CRIMINALS.</b>		
Jan. 21,	To paid Thomas Tate, general services	3 0 0
April 22,	do do do	2 11 0
Aug. 30,	do do do	6 17 6
Nov. 21,	do do do	5 19 0
	do do for balloting Jurors for 1854	4 10 0
		22 17 6

<b>INQUESTS.</b>		
March 1,	To paid Dr. Salmon, for Medical Testimony	1 5 0
	Dr. Covernton, for medical testimony and post mortem examination	2 10 0
April 22,	Dr. Clarke, Coroner	2 6 3
May 30,	Dr. Phelan, medical testimony and post mortem examination	2 15 0
Oct. 17,	Dr. Phelan, medical testimony and post mortem examination	5 6 0
Dec. 31,	A McLennan, Coroner	3 8 0
		17 10 3

<b>WOLF SCALPS.</b>		
Feb. 18,	To paid John Almas, for 1	1 10 0
June 7,	H. Fouger, for 3	4 10 0
	John Daniel, for 1	1 10 0
		7 10 0

<b>SHERIFF.</b>		
Jan. 10,	To paid H. V. A. Rapelje, for Summoning Jurors, Nov. Sessions	37 15 6
	H. V. A. Rapelje, for Summoning Jurors for January Sessions	41 10 0
	H. V. A. Rapelje, general services	6 10 6
	do do do	17 15 0
	do do for Summoning Jurors for April Sessions and May Assizes	78 11 0
	H. V. A. Rapelje, general services	6 0 0
	do do do	31 1 0
	do do for Summoning Jurors for July Sessions	42 18 6
	H. V. A. Rapelje, general services	12 10 6
	do do do	28 8 1
	do do do	27 6 3
		330 6 4 1/2

Dec. 31,	Treasurer's Stationery	1 10 0
	Postage on County business	0 4 2
	Clerk's Book	0 1 10 1/2
		1 16 0 1/2

<b>TREASURER'S ACCOUNT, VIZ.:</b>		
	1 per cent. on £981 19s. 9d.	9 16 5
	2 1/2 do do 275 8 7	6 17 8 1/2
	3 do do 3549 1 6	106 9 5
<b>Total,</b>		£3424 2 2

By received from	Titus Williams	3 2 6
By received from	John Parney	0 10 0
By received from	John B. Crouse	0 6 0
16, By received from	R. M. House	0 16 0
By received from	Titus Williams	1 0 0
By received from	A. Thompson	2 0 0
May 3, By received from	E. P. Ryerse	0 15 0
17, By received from	Titus Williams	2 5 0
July 5, By received from	Luke Cook	0 10 0
By received from	Titus Williams	2 7 6
By received from	John B. Crouse	2 8 6
By received from	John Parney	0 1 3
By received from	Thos. J. Mulkins	0 2 6
By received from	R. M. House	0 10 0
Aug. 4, By received from	Job Slight	0 5 0
Oct. 1, By received from	Titus Williams	4 0 0
Nov. 15, By received from	Joel Owen	0 2 6
By received from	Luke Cook	0 8 6
By received from	Peter Lawson	0 5 0
By received from	E. D. Boughner	0 2 6
18, By received from	Thos. J. Mulkins	0 12 6
By received from	A. Armstrong	1 0 0
By received from	R. M. Mouse	1 18 0
By received from	John B. Crouse	26 11 6
Dec. 1, By received from	John Parney	0 5 0
		56 5 3

<b>ASSESSMENT FOR 1852.</b>		
Dec. 1, By received from	Townsend	666 0 3 1/2
By received from	Walsingham	121 7 10
By received from	Windham	216 16 7 1/2
By received from	Middleton	46 8 10 1/2
		1060 13 7 1/2

<b>Assessment for 1853.</b>		
December 1, By received from	Townsend	454 11 10 1/2
By received from	Charlotteville	455 0 0
By received from	Walsingham	251 17 8
By received from	Houghton	133 17 7
By received from	Windham	400 0 0
By received from	Middleton	157 11 4
By received from	Simcoe	24 18 6
By received from	Woodhouse	568 13 6 1/2
<b>Total,</b>		£4984 2 10
Dec. 31, By Balance in hand		1560 0 8

(Signed,) HENRY GROFF,  
Norfolk Treasurer's Office,  
Simcoe, 21st Dec., 1854.  
Examined and approved, January 25th, 1854.  
WILLIAM WALLACE, }  
THOMAS J. MULKINS, } Auditors.



