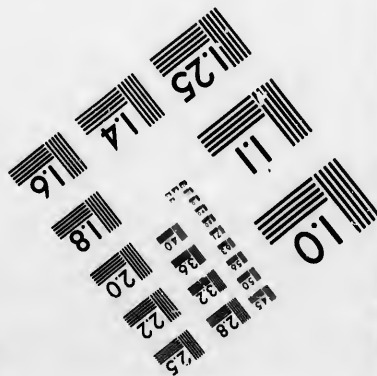
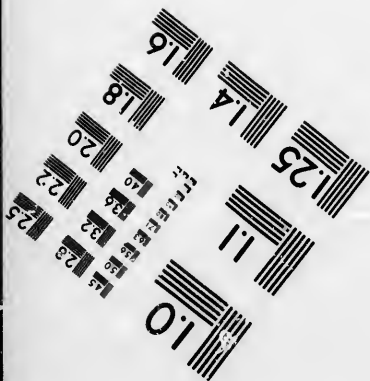
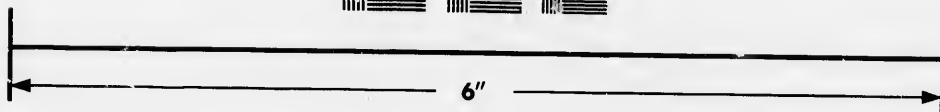
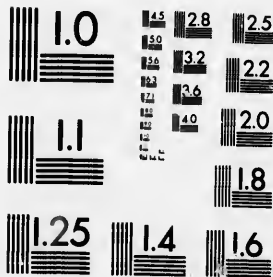

**IMAGE EVALUATION  
TEST TARGET (MT-3)**



**Photographic  
Sciences  
Corporation**

23 WEST MAIN STREET  
WEBSTER, N.Y. 14580  
(716) 872-4503

1.8  
2.0  
2.2  
2.5  
2.8  
3.2  
3.6  
4.0

**CIHM/ICMH  
Microfiche  
Series.**

**CIHM/ICMH  
Collection de  
microfiches.**



Canadian Institute for Historical Microreproductions / Institut canadien de microreproductions historiques

10  
11

**© 1986**



The copy filmed here has been reproduced thanks to the generosity of:

Archives of Ontario Library

The images appearing here are the best quality possible considering the condition and legibility of the original copy and in keeping with the filming contract specifications.

Original copies in printed paper covers are filmed beginning with the front cover and ending on the last page with a printed or illustrated impression, or the back cover when appropriate. All other original copies are filmed beginning on the first page with a printed or illustrated impression, and ending on the last page with a printed or illustrated impression.

The last recorded frame on each microfiche shall contain the symbol  $\rightarrow$  (meaning "CONTINUED"), or the symbol  $\nabla$  (meaning "END"), whichever applies.

Maps, plates, charts, etc., may be filmed at different reduction ratios. Those too large to be entirely included in one exposure are filmed beginning in the upper left hand corner, left to right and top to bottom, as many frames as required. The following diagrams illustrate the method:

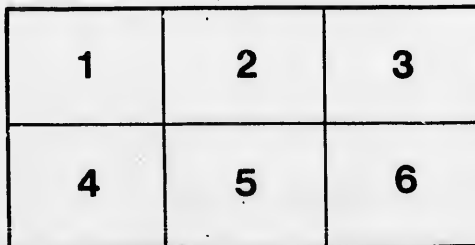
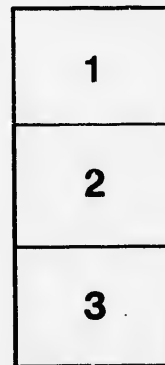
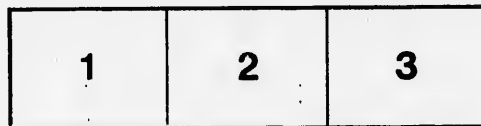

L'exemplaire filmé fut reproduit grâce à la générosité de:

Archives of Ontario Library

Les images suivantes ont été reproduites avec le plus grand soin, compte tenu de la condition et de la netteté de l'exemplaire filmé, et en conformité avec les conditions du contrat de filmage.

Les exemplaires originaux dont la couverture en papier est imprimée sont filmés en commençant par le premier plat et en terminant soit par la dernière page qui comporte une empreinte d'impression ou d'illustration, soit par le second plat, selon le cas. Tous les autres exemplaires originaux sont filmés en commençant par la première page qui comporte une empreinte d'impression ou d'illustration et en terminant par la dernière page qui comporte une telle empreinte.

Un des symboles suivants apparaîtra sur la dernière image de chaque microfiche, selon le cas: le symbole  $\rightarrow$  signifie "A SUIVRE", le symbole  $\nabla$  signifie "FIN".

Les cartes, planches, tableaux, etc., peuvent être filmés à des taux de réduction différents. Lorsque le document est trop grand pour être reproduit en un seul cliché, il est filmé à partir de l'angle supérieur gauche, de gauche à droite, et de haut en bas, en prenant le nombre d'images nécessaire. Les diagrammes suivants illustrent la méthode.

rrata  
to

pelure.  
n à



32X



VOTERS' LIST, 1894,  
MUNICIPALITY OF THE

TOWNSHIP OF SOUTH GOWER.

SCHEDULE OF POST OFFICES:

1. Heckston. 2. South Gower. 3. Kemptville. 4. Hallville.

POLLING SUB-DIVISION NO. 1. comprising the First, Second, Third and Fourth Concessions of the Township of South Gower and not including that part of the Second and Third Concessions of South Gower which was formerly a part of North Gower.

PART I—Persons entitled to vote at both Municipal Elections and Elections to the Legislative Assembly.

No. on Roll.	NAME.	Jurors	LOT.	CON.	Description	P.O. n
1	Adams, Edwin		sep 7	4	t and m f	2
11	Anderson, Thomas		p 6	2	o and m f	1
13	Anderson, Samuel H.		5	3 and o p	o and m f	1
27	Beggs, John Sr.		6	1	o and m f	1
28	Beggs, John Jr.		6	1	f s and m f	1
29	Beggs, Joseph		e 1	2	o and m f	1
30	Beggs, Hugh		s 1	2	o and m f	1
31	Beggs, Robert		s 1	2	oc and m f	1
32	Bennett, Joseph W.		e 8	2	o and m f	1
33	Bennett, William		p 10	2 and o p	o and m f	1
34	Bennett, George		p 10	2	f s and m f	1
35	Bennett, Samuel		n p 10	2	o and m f	1
39	Bennett, Robert		s 11	3	o and m f	1
40	Bennett, John		n w p 12	3 and o p	o and m f	2
42	Beach, John		ep 11 and 12	2	o and m f	1
43	Beach, William		s p n 1/2 11 and 12	2	o and m f	1
44	Bower, Joseph		e 2	4	o and m f	2
45	Bower, David		e 2	4	o and m f	2
46	Bower, Andrew		e 2	4	o and m f	2
47	Bower, James		w 1/2 1	4	oc and m f	2
49	Beach, Benjamin		ep 9	4	o and m f	2
50	Beach, Alfred		n p 8	4	f s and m f	2
218	Beach, Albert		n w 1/2 9	4 and o p	o and m f	2
54	Beach, George		s p 9	4	o and m f	2
55	Beach, Sanford		s p 9	4 and o p	o and m f	2
65	Cowden, Samuel		n 1/2 7	1	o and m f	1
68	Curry, Archibald		e 9	1	o and m f	1
71	Cumming, William A.		e 4	2	o and m f	1
72	Cumming, Anderson J.		e 4	2 and o p	o and m f	1



No. on Roll.	NAME	JUNIOR	LOT.	CON.	Description	P.O. a
214	Magee, Robert.....	j	n p 7.....	4 and o p....	o and m f	2
215	Magee, Frank J. L.....	j	s p n 1/2 6.....	4.....	o and m f	2
216	McGovern, Richard.....	j	s p 7.....	4.....	o and m f	2
217	McDowell, Thomas.....	j	p s 1/2 10.....	4.....	o and m f	2
220	McKeen, Robert.....	j	p s 1/2 10.....	4.....	o and m f	2
221	McKeen, Joseph.....	j	p s 1/2 10.....	4.....	f s and m f	2
222	McKeen, Robert.....	j	p s 1/2 10.....	4.....	f s and m f	2
223	McDowell, Hugh.....	j	n p 11.....	3.....	o and m f	2
239	Norton, W. H.....	j	p 11, 12.....	2.....	o and m f	1
249	Pitman, Ralph.....	j	s w 1/2 7.....	1.....	o and m f	1
250	Pitman, William.....	j	s 1/2 4.....	1.....	o and m f	1
251	Pitman, Wesley.....	j	s 1/2 4.....	1.....	f s and m f	1
252	Pitman, Thomas.....	j	s 1/2 4.....	1.....	t and m f	1
254	Pelton, Elijah.....	j	s p 7.....	4.....	o and m f	2
255	Pelton, Haskell.....	j	n p s 1/2 6.....	4 and o p....	o and m f	2
256	Payne, Sidney.....	j	s w 1/2 12.....	3 and o p....	o and m f	2
257	Payne, Albert.....	j	n p 12.....	4 and o p....	o and m f	2
110	Price, Robert.....	j	n 1/2 3.....	3.....	t and m f	1
261	Robinson, Wesley.....	j	c p 7.....	2.....	o and m f	1
262	Raymond, Richard.....	j	w p 12.....	3 and o p....	o and m f	2
263	Raymond, Richard Sr.....	j	n e 1/2 3.....	1.....	t and m f	2
264	Raymond, Arthur.....	j	n e 1/2 3.....	1.....	t and m f	2
265	Raymond, Richard Jr.....	j	n e 1/2 3.....	1.....	t and m f	2
266	Raymond, James.....	j	n e 1/2 3.....	1.....	t and m f	2
128	Serviss, Charles.....	j	s p 1.....	3.....	t and m f	1
105	Simser, Nicholas.....	j	e 1/2 n 1/2 5.....	2.....	t and m f	1
70	Simser, Robert.....	j	n e 1/2 1.....	2.....	t and m f	1
291	Summerville, William.....	j	s 1/2 1.....	1.....	o and m f	1
292	Smith, Patrick.....	j	n 1/2 2.....	1.....	o and m f	1
293	Stuart, James.....	j	e 1/2 9.....	1.....	o and m f	1
294	Shaver, Gordon.....	j	w p 6.....	2.....	o and m f	1
295	Shaver, James.....	j	s p 6.....	3.....	o and m f	1
296	Shaver, Nicholas.....	j	n p 9.....	2 and o p....	o and m f	1
297	Smith, James W.....	j	e 1/2 2.....	3 and o p....	o and m f	1
298	Smith, Peter.....	j	s w 1/2 2.....	3.....	o and m f	1
299	Shiach, David.....	j	w 1/2 2.....	4.....	o and m f	2
300	Shiach, John.....	j	w 1/2 2.....	4.....	f s and m f	2
302	Spencer, Gideon.....	j	n p s 1/2 11.....	4.....	f s and m f	2
303	Spencer, Howard.....	j	n p s 1/2 11.....	4.....	f s and m f	2
17	Shephard, David.....	j	8.....	3.....	t and m f	1
57	Tinkess, John W.....	j	w 1/2 4.....	2.....	t and m f	1
306	Tobin, James.....	j	p 6.....	4.....	o and m f	2
317	Workman, William.....	j	w 1/2 1.....	1.....	o and m f	1
100	Woods, Samuel.....	j	n w 1/2 4.....	1.....	t and m f	1
101	Woods, Henry.....	j	n w 1/2 4.....	1.....	f s and m f	1

*PART II—Persons entitled to Vote at Municipal Elections only.*

No. on Roll.	NAME.	Jurors	LOT.	CON.	Description	P. C.
16	Anderson, Elizabeth.....		8.....	3.....	o	1
33	Bennett, Martha J.....		s quarter 10.....	3.....	o	1
56	Brown, John.....		w half 4.....	2.....	o	3
67	Cowden, Ann.....		s e quarter 7.....	1.....	o	1
69	Cumming, Jane.....		n e quarter 1.....	2.....	o	1
73	Cameron, Mary A.....		p 6.....	2.....	o	1
74	Curry, Elizabeth.....		s p 7.....	2 and o p.....	o	1
87	Cumming, Robert.....		n p 3.....	2.....	o	1
99	Eager, William.....		p s half 7.....	2 and o p.....	o	1
106	Eager, Daniel.....		s w quarter 5.....	2 and o p.....	o	1
109	Eager, George.....		n 3 3.....	3.....	o	3
129	Gilroy, Thomas.....		s p 11.....	1.....	o	2
136	Hassard, Margaret.....		n half 10.....	1.....	o	3
142	Irvine, Isabella.....		s p 11 and 12.....	2 and o p.....	o	1
201	McLennan, Catharine...		s w quarter 8.....	1.....	o	1
204	McIntyre, Jane.....		n half 8.....	1.....	o	1
206	McElroy, Rev. J.....		p 7.....	2.....	o	1
253	Patton, Charles.....		p w half 4.....	3.....	o	1
258	Quackenbush, Samuel F.		w p 11.....	1.....	o	1
301	Spencer, Sarah.....		n half 11.....	1 and o p.....	o	2
307	Vanallen, Samuel.....		e half 1.....	1.....	o	2

*PART III—Persons entitled to Vote at Elections to the Legislative Assembly only.*

117	Francis, Thomas.....		n half 7.....	3.....	m f.....	1
-----	----------------------	--	---------------	--------	----------	---



POLLING SUB-DIVISION NO. 2, comprising the Fifth, Sixth, Seventh, Eighth and Ninth Concessions of the Township of South Gower and also that part of the 2nd and 3rd Concessions of South Gower which was formerly a part of North Gower.

PART I.—Persons entitled to vote at both Municipal Elections and Elections to the Legislative Assembly.

No. on Roll.	NAME.	Jurors	LOT.	CON.	Description	P.O. a
2	Arcaw, Francis.....	j	s w 1/2 3.....	8.....	o and m f	3
3	Arcaw, Francis Sr.....	j	e 1/2 7.....	8.....	o and m f	3
4	Arcaw, Christmas.....	j	n w 1/2 6.....	8.....	o and m f	3
5	Arcaw, John.....	j	n w 1/2 6.....	8.....	f s and m f	3
6	Arcaw, Henry.....	j	w 1/2 s p 6.....	8.....	o and m f	3
7	Arcaw, Fred.....	j	e 1/2 5.....	8.....	o and m f	3
8	Arcaw, Lewis.....	j	s e 1/2 3.....	8.....	o and m f	3
9	Arcaw, Leon Jr.....	j	n e 1/2 1.....	8.....	o and m f	3
10	Arcaw, Peter.....	j	s e 1/2 1.....	8.....	o and m f	3
12	Anderson, Samuel.....	j	s p 18.....	6.....	o and m f	3
20	Buchanan, William.....	j	18.....	5.....	o and m f	3
48	Bower, Samuel.....	j	s 1/2 1.....	5.....	o and m f	2
236	Burley, John.....	j	n e 1/2 9.....	6.....	t and m f	3
59	Clark, Joseph.....	j	4.....	5.....	o and m f	2
60	Coleman, John Jr.....	j	s 1/2 2.....	5.....	o and m f	2
86	Cassidy, Philip.....	j	10.....	5.....	o and m f	3
88	Coleman, John.....	j	s 1/2 8.....	6 and o p.....	o and m f	3
89	Coleman, Wm. J.....	j	s 1/2 8.....	6.....	f s and m f	3
90	Coleman, Ernest.....	j	s 1/2 8.....	6.....	f s and m f	3
91	Coleman, Samuel.....	j	s 1/2 8.....	6.....	f s and m f	3
92	Cusick, James.....	j	e 1/2 12.....	8.....	o and m f	3
238	Conlon, John.....	j	n 1/2 6.....	6.....	t and m f	3
319	Chambers, Isaac.....	j	e 1/2 7.....	6.....	t and m f	3
93	Douglas, Edward.....	j	s e 1/2 8.....	8.....	t and m f	3
95	Draw, James.....	j	n e 1/2 9.....	7.....	o and m f	3
96	Coyle, Sylvester.....	j	s 1/2 7.....	5.....	o and m f	2
111	Finley, Martin.....	j	e 1/2 4.....	8.....	o and m f	3
112	Finnerty Peter.....	j	n p 1.....	9.....	o and m f	3
113	Flynn, James.....	j	e p 43.....	3.....	o and m f	3
114	Flynn, John.....	j	n w p 48.....	3.....	o and m f	3
115	Flynn, Thomas R.....	j	s p 43.....	3.....	o and m f	3
116	Floyd, Thomas.....	j	s p 9.....	8.....	o and m f	3
120	Green, Richard.....	j	e p 42.....	3 and o p.....	o and r f	3
155	Hanna, George.....	j	w p 5.....	6.....	oc and m f	3
134	Hulbert, Ransom.....	j	n p 7.....	7 and o p.....	o and m f	3
146	Henry, James.....	j	w 1/2 1.....	8.....	o and m f	3
143	Jarbo, Joseph Sr.....	j	w 1/2 4.....	8.....	o and m f	3
144	Jarbo, Joseph Jr.....	j	w 1/2 4.....	8.....	f s and m f	3

No. on Roll.	NAME	JURORS	LOT.	CON.	Description	P.O. a
145	Jarbo, Lovis.....	j	w 1/4 4.....	8.....	fs and mf	3
147	Johnston, Edward.....	j	e 1/4 5.....	7.....	o and mf	3
148	Johnston, Nicholas.....	j	e 1/4 4.....	6 and op.....	o and mf	3
150	Johnston, William.....	j	w 1/4 4.....	6 and op.....	o and mf	3
151	Jackson, Allan.....	j	s w 1/4 9.....	6.....	o and mf	3
152	Kite, Robert.....	j	e p 42.....	3.....	o and mf	3
153	Kite, William.....	j	e p 42.....	3.....	o and mf	3
160	Leach, George.....	j	p 43.....	2.....	o and mf	3
161	Leach, Joshua.....	j	e 1/4 41.....	3.....	o and mf	3
162	Leach, William J.....	j	w 1/4 41.....	3.....	o and mf	3
163	Logan, William.....	j	l.....	6.....	o and mf	3
164	Lavere, Ezra.....	j	n 1/4 8.....	9 and op.....	o and mf	3
165	Linnen, David.....	j	l.....	9.....	o and mf	3
166	Little, Mathew.....	j	n e p 10.....	8 and op.....	o and mf	3
167	Little, Thomas.....	j	w 1/4 11.....	8.....	o and mf	3
168	Little, James.....	j	l.....	9.....	o and mf	3
169	Laduce, Joseph.....	j	e 1/4 s p 6.....	8.....	o and mf	3
170	Longway, Joseph.....	j	u w 1/4 11.....	7.....	o and mf	3
171	Longway, John.....	j	n w 1/4 11.....	7.....	fs and mf	3
172	Longway, Nelson.....	j	n w 1/4 11.....	7.....	fs and mf	3
173	Longway, Francis.....	j	s 1/4 11.....	7.....	o and mf	3
182	Long, William.....	j	p 5, 6.....	5.....	t and mf	2
184	Murphy, Thomas.....	j	e 1/4 8.....	8.....	oc and mf	3
185	McLaughlin, William.....	j	2.....	7.....	o and mf	3
193	McElroy, George.....	j	e 1/4 3.....	7.....	o and mf	3
187	McLean, John.....	j	w 1/4 4.....	7.....	o and mf	3
191	Mussel, Solomon.....	j	p 36, 37.....	2.....	o and mf	3
192	McGahey, Patrick Sr.....	j	s e p 88.....	2.....	o and mf	3
193	McGahey, Timothy.....	j	s e p 88.....	2.....	fs and mf	3
194	McGahey, Patrick.....	j	39.....	2.....	o and mf	3
195	McMullen, Thomas.....	j	s 1/4 9.....	7.....	o and mf	3
196	Mackey, James Sr.....	j	s 1/4 12.....	7.....	o and mf	3
197	Mackey, James Jr.....	j	s 1/4 12.....	7.....	fs and mf	3
198	Mackey, William T.....	j	w 1/4 12.....	7.....	o and mf	3
199	McCord, Samuel.....	j	n w p 11.....	5.....	o and mf	3
200	McCord, William Jr.....	j	n w p 11.....	5.....	fs and mf	3
224	Mackey, Edmund.....	j	s e 1/4 12.....	6 and op.....	o and mf	3
225	Mundle, Thomas.....	j	s w 1/4 11.....	6 and op.....	o and mf	3
226	Mundle, Molson.....	j	w p 1/4 12.....	6 and op.....	o and mf	3
227	Magee, William.....	j	s p 10.....	6.....	o and mf	3
228	Magee, Nathaniel.....	j	s p 10.....	6.....	fs and mf	3
229	Mackey, John.....	j	e 1/4 11.....	6 and op.....	o and mf	3
230	Mackey, Thomas E.....	j	e 1/4 11.....	6.....	fs and mf	3
231	Mackey, John S.....	j	e 1/4 11.....	6.....	fs and mf	3
232	McDonald, John.....	j	s p 10.....	7.....	o and mf	3
233	McDonald, James.....	j	s p 10.....	7.....	fs and mf	3
240	O'Neill, Charles.....	j	e 1/4 11.....	5.....	o and mf	3
241	O'Neill, Peter.....	j	e 1/4 11.....	5.....	o and mf	3
243	Pelky, Daniel.....	j	s e p 88.....	2.....	t and mf	3
244	Percival, Samuel.....	j	u p 11.....	8.....	o and mf	3

No. on Roll.	NAME	Jurors	LOT.	CON.	Description	P.O. a
245	Prosser, George.....	j	p 13 .....	6.....	o and m f	3
247	Prosser, William.....	j	n w p 8.....	5.....	o and m f	2
15	Powell, Thomas.....	j	s half 10.....	8.....	t and m f	3
259	Rath, John.....	j	s e p 14.....	8.....	o and m f	3
260	Rath, James.....	j	s quarter 14.....	8.....	o and m f	3
267	Sabraw, Levis.....	j	e half 8.....	9.....	o and m f	3
268	Sabraw, Andrew.....	j	c p 41.....	9.....	o and m f	3
270	Sabraw, William.....	j	n quarter 41.....	2.....	fs and m f	3
271	Sabraw, Moses.....	j	n quarter 41.....	2.....	fs and m f	3
272	Sabraw, Thomas.....	j	n quarter 41.....	2.....	fs and m f	3
273	Sabraw, James.....	j	s p 42.....	2.....	o and m f	3
274	Sabraw, John.....	j	n p 42.....	2.....	o and m f	3
275	Smith, James R.....	j	3.....	5.....	o and m f	2
278	Smith, John P.....	j	n w half 1.....	5 and o p..	o and m f	4
279	Sheridan, John.....	j	s half 40.....	2 and o p..	o and m f	3
280	Shields, John.....	j	2.....	8 and o p..	o and m f	3
281	Santimaw, Andrew.....	j	n w p 10.....	8.....	o and m f	3
282	Santimaw, Dennis.....	j	n w p 10.....	8.....	o and m f	3
283	Sparks, Isaiah.....	j	s half 12.....	8.....	o and m f	3
284	Sparks, Frederick.....	j	13.....	8.....	o and m f	3
285	Santimaw, Deniah.....	j	w half 7.....	8.....	o and m f	3
286	Santimaw, John.....	j	w half 7.....	8.....	fs and m f	3
287	Santimaw, Leon.....	j	w quarter 9.....	7.....	o and m f	3
289	Storey, Alexander.....	j	n p 8.....	5.....	oc and m f	3
141	Stuart, Robert.....	j	s 1/2 13 and 14..	7.....	oc and m f	3
305	Taylor, James.....	j	8.....	7.....	o and m f.	3
309	Whaley, John.....	j	s p 7.....	7 and o p..	o and m f	3
310	Wilson, Thomas.....	j	w 1/2 39 and 40..	3.....	o and m f	3
311	Wilson, Thomas H.....	j	w 1/2 39 and 40..	3.....	fs and m f	3
312	Wilson, Alexander.....	j	p 40.....	3.....	o and m f	3
313	Wilson, Ambrose.....	j	p 40.....	3.....	fs and m f	3
314	Wylie, Alexander.....	j	4, 5, 6, p 7.....	9.....	o and m f	3
316	Whitney, Robert.....	j	s quarter 12.....	5.....	oc and m f	3

PART II—Persons entitled to Vote at Municipal Elections only..

14	Anderson, Wm. H.....	j	s 1/2 10.....	8.....	o	3
18	Barnes, Terashes.....	j	w 1/2 5.....	8.....	o	3
19	Bower, Mary A.....	j	s e p 87.....	2.....	o	3
21	Buchanan, Angus.....	j	s p 11.....	5.....	o	3
24	Buchanan, Elgin.....	j	n 1/2 12.....	5.....	o	3
25	Buchanan, Hiram.....	j	n 1/2 12.....	5.....	o	3
26	Buchanan, Annie.....	j	n 1/2 12.....	5.....	o	3
37	Bennett, Samuel.....	j	n 1/2 14.....	7.....	o	3
52	Beach, Sidney.....	j	s 1/2 9.....	5.....	o	3
53	Beach, William.....	j	s half 9.....	5.....	oc	3
58	Clothier, Ambrose.....	j	2.....	6.....	o	3
62	Carter, S.....	j	s half 3.....	6 and o p..	o	3
63	Costello, Michael.....	j	p 10.....	7.....	o	3

## POLLING SUB-DIVISION No. 2.

No. on Roll	NAME.	Jurors	LOT.	CON.	Description	P.O. a
64	Code, George	....	11 and 12	9	..o	3
94	Dormer, Jane	....	w half 8	8	..o	3
118	Graham, William	....	n p 7	7	..o	3
119	Gibson, Alexander	....	p 34 and 35	2	..o	3
131	Hays, Charles	....	p 5 and 6	5	..o	3
132	Hurlbert, Erastus	....	n half 9	5	..o	3
140	Henry, Matilda	....	s half 13, 14	7	..o	3
151	Kirkwood, Alwilda	....	w p 5	6	and o p ..o	3
156	Kennedy, John	....	e p w 5, 6	5	..o	3
157	Kennedy, William	....	e p w 5, 6	5	..o	3
158	Kennedy, David	....	e p w 5, 6	5	..o	3
159	Kennedy, Nathaniel	....	e p w 5, 6	5	..o	3
174	Lamping, Vincent	....	w half 11	7	..o	3
38	Mackey, William	....	n quarter 14	7	..oc	3
22	Martin, William	....	s p 11	5	..t	3
183	Murphy, Ann	....	e half 8	8	..o	3
188	Miller, David	....	e quarter 4	7	..o	3
189	McGregor, James	....	n w p 11	6	..o	3
234	Maley, George	....	n e 9	6	..o	3
237	Martin, Margaret	....	n half 8	6	and o p ..o	3
242	Parkinson, Robert	....	w half 13	7	..o	3
239	Sabraw, Amelia	....	n p 41	2	..o	3
276	Smith, Gideon	....	n half s half 1	5	..o	4
277	Smith Livingstone	....	1	6	..o	4
288	Storey, Mary Ann	....	s p 7	5	..o	2
290	Swertfeger, Nancy	....	e p 37	2	..o	3
190	Sanders, James	....	n w p 11	6	..o	3
235	Sanders, John	....	n e 9	6	..o	3
304	Tobin, William	....	e half 5	5	..o	2
308	Watson, Edwy R.	....	s quarter 7	6	and o p ..o	3
315	Whitney, Mary	....	s quarter 12	5	..o	3
318	Watson, Henry G.	....	e quarter 7	6	..o	3

## PART III—Persons entitled to Vote at Election to the Legislative Assembly only.

61	Connerty, John	..	1	..6	..m f	3
134	Hempinstall, Wm	..	e half 5	..5	..m f	2
135	Hulbert, William	..	e p 7	..7	..m f	3
246	Prosser, Samuel	..	p 13	..6	..m f	3
248	Prosser, James	..	n w p 8	..5	..m f	2



