

W-4
D

TWENTY-FIFTH REPORT
OF THE
EXECUTIVE COMMITTEE
OF THE
DIOCESAN CHURCH SOCIETY
OF
NOVA-SCOTIA.

1862.

Incorporated by an Act of Provincial Parliament, March 31, 1851.

HALIFAX, N. S.
PRINTED BY JAS. BOWES & SONS, HOLLIS ST.
1863.

83716
247

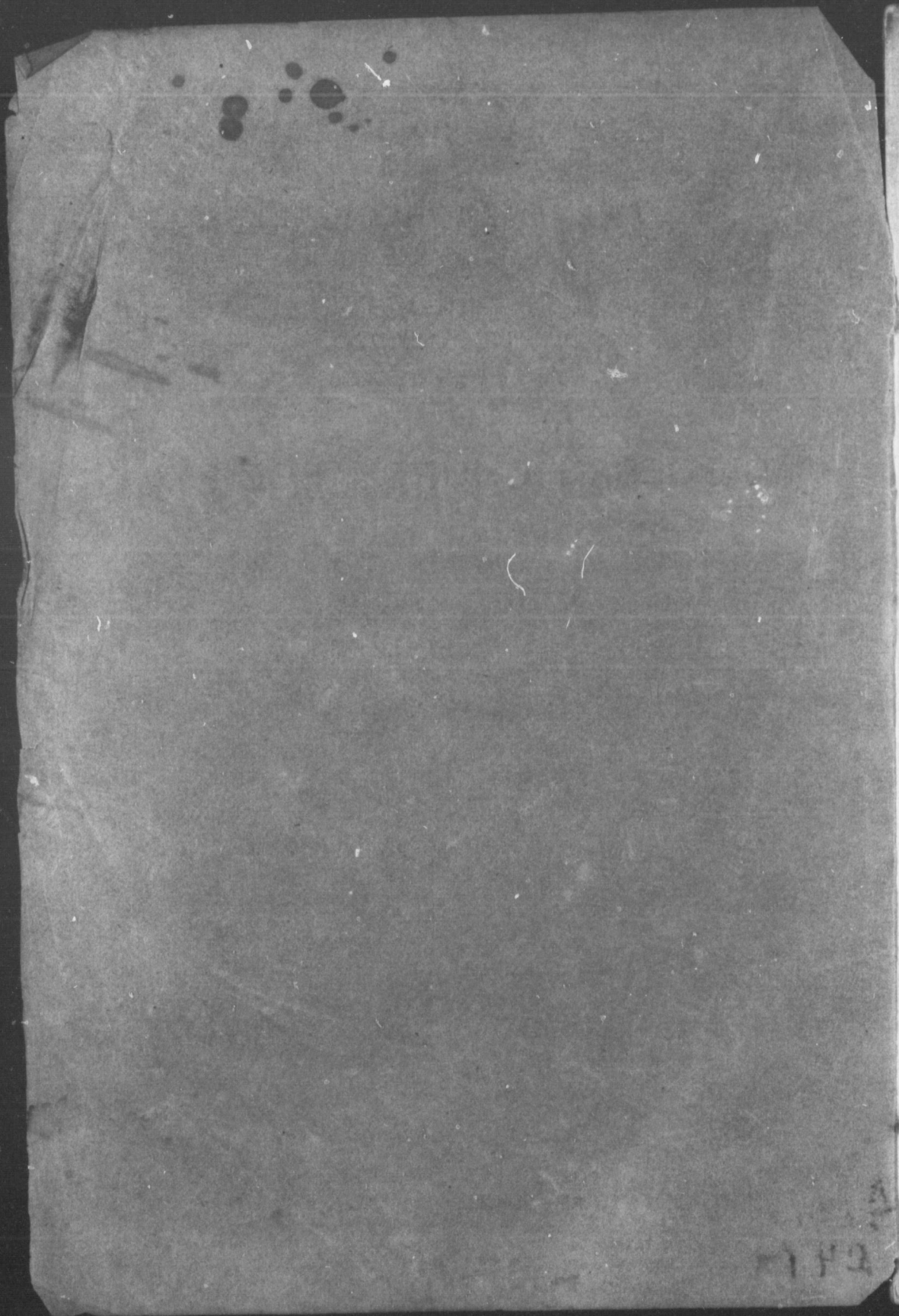

111

A
283.716
C47

TWENTY-FIFTH REPORT
OF THE
EXECUTIVE COMMITTEE
OF THE
DIOCESAN CHURCH SOCIETY
OF
NOVA-SCOTIA.
1862.

Incorporated by an Act of Provincial Parliament, March 31, 1851,

HALIFAX, N. S.
PRINTED BY JAS. BOWES & SONS, HOLLIS ST.
1863.

A
383.11
C41

TWENTY-FIFTH YEAR

DIOCESE OF CHURCH SOCIETY

MULTI-MEDIA

1883

Incorporated by a Act of Provincial Parliament

HARVARD

PRINTED BY JAC. BOWEN & SONS, MONTREAL

1883

The
The

CLERGY

IN THE

DIOCESE OF NOVA SCOTIA.

The Right Reverend HIBBERT BINNEY, D. D., Lord Bishop of Nova Scotia.
The Venerable ROBERT WILLIS, D. D., D. C. L., Archdeacon of Nova Scotia.

Rev. John Abbott	Halifax.
" J. Alexander	Stewiacke.
" Henry Almon, A. B.	Bridgetown.
" J. Ambrose, A. M.	St. Margaret's Bay.
" *Edward Ansell, A. B.	Beaver Harbor.
" R. Avery	Aylesford.
" T. Blackman, L. L. D. (Collegiate School)	Windsor.
" *C. Bowman, A. B.	Rawdon.
" J. Breading	Lakelands.
" R. F. Brine, A. B.	Arichat.
" W. Bullock, A. M.	Halifax.
" J. C. Cochran, A. M.	Do.
" W. R. Cochran, A. B.	Sackville.
" T. Crisp, A. B.	Halifax.
" H. DeBlois, A. M.	Granville.
" C. Elliott, A. B.	Pictou.
" *P. Filluel, A. B.	Weymouth.
" Joseph Forsythe	Truro.
" *J. W. Forsythe	Guysborough.
" W. E. Gelling (Travelling Missionary)	Cape Breton.
" *H. Genever	Liverpool.
" A. Gilpin, A. B., (retired)	Halifax.
" E. Gilpin, A. M.	Do.
" W. Godfrey, A. B.	Clements.
" A. Gray, A. M.	Digby.
" *W. S. Gray, A. B.	Annapolis.
" *O. M. Grindon, A. B.	Albion Mines.
" H. Hamilton, A. B.	Manchester.
" W. Hensley, A. M., (King's College)	Windsor.
" *J. J. Hill, A. B.	Newport.
" G. W. Hill, A. M.	Halifax.
" L. W. Hill, A. B., (retired)	Antigonish.
" R. Jameison	Ship Harbor.
" *W. G. Jarvis, A. B.	Pugwash.

~~284~~ 38527

Rev. A. Jordan	Barrington.
" W. B. King, A. M.	Parrsborough.
" W. Meek	Sydney Mines, C. B.
" G. McCawley, D. D., King's (College)	Windsor.
" T. Maynard, A. M.	Do.
" J. T. Moody, A. M.	Yarmouth.
" *T. T. Moody, A. M.	Tusket.
" *D. C. Moore	Sherbrooke.
" G. E. W. Morris, A. M., (retired)	Halifax.
" W. T. Morris, A. M.	Antigonish.
" E. B. Nichols, A. M.	Liverpool.
" H. L. Owen, A. B.	Lunenburg.
" R. Payne, A. B.	Blandford.
" *J. Randall, A. B.	Maitland.
" J. I. Ritchie, A. M.	Annapolis.
" J. Robertson, L. L. D.	Wilmot.
" R. O. Ruggles, A. M.	_____
" C. J. Shreve, A. B.	Chester.
" W. H. Snyder, A. M.	Mahone Bay.
" H. M. Spike, A. B.	New Dublin.
" *H. Stamer,	Hubbard's Cove.
" J. Stewart, A. M.	Dartmouth ¹ .
" J. Storrs, A. B.	Cornwallis.
" G. Townshend, A. M.	Amherst.
" R. F. Uniacke, A. B.	Halifax.
" R. J. Uniacke, A. M.	Sydney, C. B.
" R. F. Uniacke, Jr.	Halifax.
" T. H. White,	Shelburne.
" James Woods,	Halifax.
" H. L. Yewens,	Kentville.

PRINCE EDWARD ISLAND.

The Venerable J. H. READ, D. D., Archdeacon of P. E. Island.	
Rev. H. Dyer	Cascumpeque.
" D. Fitzgerald	Charlottetown.
" — Jenkins, D. D. (retired)	Do.
" D. B. Parnter	Do.
" R. F. Roach, A. B.	St. George's.
" J. S. Smith, A. B.	Milton.
" W. Stewart, A. B.	Cherry Valley.
" H. B. Swabey, A. B.	Port Hill.

Those marked * receive part of their salaries from the D. C. S.

MS 228 1482

HIS EXC
THE
THE S

The Ven
D. D.
The Hon
JOHN S

ALL
E. BINN
B. SALT
J. W. R
COL. M
S. P. FA
N. CLAR
W. GOS
See

COM
The Hon
The Rev
The Rev

Hon. M
A. M. U
C. H. F
J. C. C
Edw.

* T
ception

DIOCESAN CHURCH SOCIETY.

For 1863.

PATRONS.

HIS EXCELLENCY THE EARL OF MULGRAVE, Lieutenant-Governor, &c., &c.
THE SOCIETY FOR PROMOTING CHRISTIAN KNOWLEDGE.
THE SOCIETY FOR THE PROPAGATION OF THE GOSPEL IN
FOREIGN PARTS.

PRESIDENT.

THE LORD BISHOP, *Ex Officio*.

VICE-PRESIDENTS.

The Venerable Archdeacon WILLIS,
D. D. and D. C. L.
The Hon. M. B. ALMON.
JOHN SPRY MORRIS, Esq.

The Hon. WILLIAM B. BLISS.
LAWRENCE HARTSHORNE, Esq.
Hon. Judge STEWART, C. B.
A. M. UNIACKE, Esq., D. C. L.

EXECUTIVE COMMITTEE.*

ALL CLERGYMEN LICENSED BY THE BISHOP OF THE DIOCESE.

E. BINNEY, Esq. B. COLLINS, Esq. CAPT. LYTTLETON.
B. SALTER, Esq. H. HARTSHORNE, Esq. W. SILVER, Esq.
J. W. RITCHIE, Esq. T. A. BROWN, Esq. T. B. AKINS, Esq.
COL. MYERS. E. D. MEYNELL, Esq. W. MARVIN, Esq.
S. P. FAIRBANKS, Esq. W. HARE, Esq. J. M. JONES, Esq.
N. CLARKE, Esq. E. J. LORDLY, Esq. J. WILLIS, Esq.
W. GOSSIP, Esq. G. E. HARVEY, Esq. Com.-Gen. GRAHAM.
Secretary—The Rev. EDWIN GILPIN, A. M. *Treasurer*—COL. MYERS.
Ass't Sec'y—HENRY PRYOR, Esq. D.C.L., M.P.P.

COMMITTEE UPON PROVISION FOR WIDOWS AND ORPHANS.

The Hon. M. B. ALMON. The Rev. G. W. HILL. N. CLARKE, Esq.
The Rev. J. C. COCHRAN. The Hon. Mr. JUSTICE BLISS. J. C. COGSWELL, Esq.
The Rev. W. BULLOCK. Rev. E. GILPIN, Sec'y.

SUB-COMMITTEE UPON INVESTMENTS.

The Hon. M. B. ALMON. A. M. UNIACKE, Esq.
L. HARTSHORNE, Esq. N. CLARKE, Esq.
H. PRYOR, Esq.

ENDOWMENT COMMITTEE.

The Rev. W. BULLOCK. HENRY PRYOR, Esq.
J. W. RITCHIE, Esq. W. HARE, Esq.
P. C. HILL, Esq. The Rev. E. GILPIN, Sec'y.
W. C. SILVER, Esq.

AUDITORS.

E. J. LORDLY, Esq., and G. E. HARVEY, Esq.

CHURCH ENDOWMENT COMMITTEE.

Hon. M. B. ALMON, *Chairman*. Hon. Mr. JUSTICE BLISS. HUGH HARTSHORNE, Esq.
A. M. UNIACKE, Esq., *V.-Chmn.* A. M. COCHRAN, Esq. C. B. BOWMAN, Esq.
C. H. HARRIS, Esq. W. C. SILVER, Esq. WM. HARE, Esq.
J. C. COGSWELL, Esq. J. B. SNOW, Esq. P. C. HILL, Esq.
EDWD. BINNEY, Esq., *Treasurer*. J. W. K. ROWLEY, Esq. BRENTON COLLINS, Esq.
NEPEAN CLARKE, Esq., *Secretary*.

* The Executive Committee meet on the third Friday in each month, with the exception of the months of July, August and September.

LOCAL COMMITTEES.

PARISH OR MISSION.	PRESIDENT.	SECRETARY.
Albion Mines.....	Rev. O. M. Grindon.....	George Carrit, Esq.
Amherst.....	" G. Townsend.....	C. Stewart, Esq.
Annapolis.....	" J. Ritchie.....	W. R. Ruggles, Esq.
Antigonishe.....	" T. Morris.....	
Aylesford.....	" R. Avery.....	Abraham Buskirk, Esq.
Aricha.....	" R. F. Brine.....	
Barrington.....	" A. Jordan.....	
Beaver Harbor.....	" E. Ansell.....	
Bridgewater.....	" J. T. Moody.....	
Bridgetown and Belleisle.....	" H. Palmon.....	A. Morse, Esq.
Chester.....	" C. Shreeve.....	Rev. R. Paine.
Clements.....	" W. Godfrey.....	
Cornwallis and Horton.....	" J. Storrs.....	James Donaldson, Esq.
Dartmouth.....	" J. Stewart.....	
Digby.....	" A. Gray.....	A. J. Burnham, Esq.
Granville, Lower & Middle.....	" H. DeBlois.....	
Guysborough.....	" J. Forsyth.....	J. Carritt.
Halifax {	St. Paul's.....	R. Willis, D. D.....
	St. George's.....	" R. F. Uniacke.....
	St. Luke's.....	" W. Bullock.....
	Bishop's Chapel.....	" J. C. Cochran.....
Hubbard's Cove.....	" H. Stamer.....	
Kentville.....		C. H. Harris, Esq.
Liverpool.....	" E. E. B. Nichols.....	
Louisburg, C. B.....	" W. E. Gelling.....	G. Rigby, Esq.
Lunenburg.....	" H. L. Owen.....	E. C. Kaulbach, Esq.
Mahone Bay.....	" W. H. Snyder.....	J. W. Kedy, Esq.
Maitland.....	" R. Randall.....	James Millar, jr. Esq.
Machester.....	" H. Hamilton.....	
Melford.....		
New Dublin.....	" H. Spike.....	
Newport and Walton.....	" J. J. Hill.....	George Cochran, Esq.
Parrsborough.....	" W. B. King.....	
Pictou.....	" C. Elliott.....	W. H. Hoyt, Esq.
Pugwash.....	" W. Jarvis.....	R. F. Bent, Esq.
Rawdon.....	" C. Bowman.....	H. B. Murphy, Esq.
Sackville.....	" W. H. Cochran.....	
Shedburne.....	" T. H. White.....	
Sherbrooke.....	" D. C. Moore.....	George Ross, Esq.
Ship Harbor.....	" R. Jamison.....	
Stewiacke.....	" J. Alexander.....	W. Blake, Esq.
St. Margaret's Bay.....	" J. Ambrose.....	
Sydney, C. B.....	" R. J. Uniacke.....	
Sydney Mines.....	" G. Meek.....	
Truro.....	" J. Forsythe.....	George Reading, Esq.
Tusket.....	" T. T. Moody.....	E. Gardner, Esq.
Westport.....		
Weymouth.....	" P. Filluel.....	W. E. Vail, Esq.
Wilmot.....	" J. Robertson.....	H. Ince, Esq.
Windsor.....	" T. Maynard.....	C. Smith, Esq.
Yarmouth.....	" J. T. Moody.....	W. H. Moody, jr., Secy.
		J. J. Hutchinson, Treas.

1st.
tering up2nd.
a memd
joint Pa
Gospel3rd.
no alter
adopted
dissent
the nex
proposit
effect, r4th.
Preside
a Secre5th.
as Subs
Lay m
Shilling
the Inc
But no
Membe
nual su
in each6th.
Preside
ciety, v
license

to be chosen as hereafter provided; and such other members of the Society as may be chosen by the Local Committees, according to the ninth Bye-Law.

7th. An Annual Meeting of the Society, open to all its members, shall be held at Halifax in the month of October, or at such time as the Executive Committee shall appoint; at which meeting the vacancies in the Executive Committee shall be filled up, the Secretaries and Treasurer shall be elected, and any vacancies in the number of Vice Presidents may be filled up at the pleasure of the Society. A Special General Meeting may be called at any time when the President, or, in his absence, two or more Vice Presidents, or the Executive Committee, shall consider it desirable to appoint such Special General Meeting.

8th. The Executive Committee shall meet monthly during the year, with the exception of July, August, and September; and a Special Meeting may be called by the President, or in his absence, by a Vice President.

9th. The Members of the Church in every part of the Province, are invited to co-operate with the **DIOCESAN CHURCH SOCIETY**, by forming Local Committees under the direction of their respective Clergymen, either in each Mission or Parish, or in more than one Mission or Parish united, as shall be deemed most convenient, and in strict accordance with the designs and Rules of the **DIOCESAN CHURCH SOCIETY**. Every Rural Local Committee shall have the power of appointing any one member of the Society to be a member of the Executive Committee. It is recommended to the Local Committees to forward their funds, as they may be collected, to the Executive Committee, who will faithfully apply them to the general objects of the Society; but when the Local Committees desire it, they shall receive Books at cost and charges, to the amount of one-fourth of their remittances, or the said one-fourth may be placed in the hands of the Endowment Sub-Committee, for the benefit of the Parish or Mission where the money was contributed.

10th. The following objects shall more particularly engage the attention of the Society, as soon as their means may enable them to afford such attention:—

- 1.—Provision for Clergymen.
- 2.—Missionary visits to neglected and destitute places, under the direction of the Bishop.
- 3.—Assistance to the Endowment of Parishes.
- 4.—Assistance to the erection and enlargement of Churches and Chapels belonging to the Church of England, in peculiar or extreme cases.
- 5.—Supplies of Books and Tracts published by the Society for Promoting Christian Knowledge, and such other Books and Tracts in strict conformity with the principles of the Church of England, as having been first carefully examined and approved by a Committee of Revision, to be appointed by the Executive Committee, shall then have received the approval of the Executive Committee; and, lastly, the written approbation of the Bishop.

6.—Assist
7.—Assist
of the
lishm
8.—Aid to
the p
9.—Encou
day a
10.—Upho
Wind
11.—It sh
Orph
men
excep

To th
those wh
confined
the Chur
own nei
ings the
which a
glorious

11th.
the Prop
version
be strict

12th.
cember
by audi

13th.
Preache

14th.
Execut
be elig
second

15th.
Genera
a prop
at whi

- 6.—Assistance to the erection of Parsonage Houses.
- 7.—Assistance to deserving young men, desirous of being qualified for the Ministry of the Church, but requiring aid in pursuing their studies at the Collegiate Establishment at Windsor.
- 8.—Aid to Sunday and other Schools, in which due attention is paid to instruction in the principles of the Church of England.
- 9.—Encouragement to the instruction and training of respectable Teachers for Sunday and Daily Schools.
- 10.—Upholding, by all possible and proper means, the Collegiate Establishment at Windsor.
- 11.—It shall also be one of the objects of the Society, to provide for the Widows and Orphans of deceased Clergymen, and for superannuated and incapacitated Clergymen; but no part of the Society's funds shall be appropriated to these objects, except such as shall be specifically given and paid into the Society therefor.

To these objects, generally, the contributions will be applied; while those who desire it may have their individual contributions scrupulously confined to any one or more of these objects. And as some Members of the Church, who are not unmindful of the great spiritual wants of their own neighborhood, still feel constrained, in pious gratitude for the blessings they enjoy, to allot something, however small, from the means with which a gracious Providence has blessed them, towards the spread of the glorious Gospel among the nations which still sit in darkness—

11th. This Society will gladly receive and forward to the Society for the Propagation of the Gospel whatever sums may be given for the conversion and instruction of the Heathen; to which object such sums will be strictly confined by the East India Committee of that Society.

12th. The Accounts of the Society shall be closed on the 31st December in each year, and shall be audited in one month from that time, by auditors to be appointed by the Executive Committee.

13th. An Annual Sermon shall be preached before the Society. The Preacher, time, and place, to be appointed by the President.

14th. At each Annual Meeting of the Society, the first five on the Executive Committee shall go out of office; but all or any of them shall be eligible for re-election. The new members shall be first proposed and seconded, then elected by ballot and placed at the bottom of the list.

15th. None of the above Bye-Laws shall be altered, except at a General Meeting of the Incorporated Society; and a full year's notice of a proposal to change any of them must be given previous to the meeting at which the proposed alteration is to be effected.

PRAYERS

APPOINTED TO BE USED "AT ALL MEETINGS OF THE SOCIETY, AND OF THE COMMITTEES," BEFORE THEY COMMENCE BUSINESS.

Prevent us, O Lord, in all our doings, with Thy most gracious favour, and further us with Thy continual help; that in all our works, begun, continued, and ended in Thee, we may glorify Thy holy name, and finally, by Thy mercy, obtain everlasting life, through Jesus Christ our Lord. Amen.

O God, from whom all holy desires, all good counsels, and all works of piety and charity do proceed, we beseech Thee to visit with thy favour our Sovereign Lady, Queen Victoria; and so rule her heart that she may in all things seek Thy honor and glory. Prosper with thy blessings the designs of this Society. Comfort with Thy grace those benefactors who contribute to its support. Bless the ministry of Thy servants, the clergy; and the endeavors of all who are engaged in promoting the knowledge of true religion. And may Thy Holy Spirit direct all our consultations to the advancement of Thy Glory and the good of Thy Church, through Jesus Christ our Lord. Amen.

O merciful God, who hast made all men, and hatest nothing that Thou hast made, nor wouldst the death of a sinner, but that he should be converted and live, have mercy upon all Jews, Turks, infidels and heretics, and take from them all ignorance, hardness of heart, and contempt of Thy Word, and so fetch them home, blessed Lord, to Thy flock, that they may be saved among the remnant of the true Israelites, and be made one fold under one Shepherd, Jesus Christ our Lord, who liveth and reigneth with Thee and the Holy Spirit, one God, world without end. Amen.

Almighty God, Father of all mercies, we, Thine unworthy servants, do give Thee most humble and hearty thanks for all Thy goodness and loving kindness to us and to all men; more particularly for the providential support by which this Society has been hitherto sustained; but above all, for Thine inestimable love in the redemption of the world by Thy Blessed Son, for the means of grace, and for the hope of glory which Thou hast given us in the same our Lord and Saviour Jesus Christ: to whom, with Thee and the Holy Ghost, be all honor and glory, world without end. Amen.

Our Father, which art in Heaven, hallowed be thy name; Thy Kingdom come; Thy will be done in earth as it is in Heaven; give us this day our daily bread; and forgive us our trespasses as we forgive them that trespass against us. And lead us not into temptation, but deliver us from evil; for Thine is the kingdom, the power and the glory, for ever and ever. Amen.

WHEN THE BUSINESS IS ENDED.

The grace of our Lord Jesus Christ, and the love of God, and the fellowship of the Holy Ghost, be with us all, evermore. Amen

GENERAL A

1862.
 Jany 8. T
 10.
 15.
 18.
 20.
 22.
 25.
 27.
 31.
 Feby 10.
 15.
 22.
 Mar. 4.
 18.
 26.
 29.

1862.
 Jany. 1. F
 Feby. 1.
 14.

Mar. 31. F

Exam

Halifax, 31

GENERA

1862.
 April 16.

April 30.

May 2.

GENERAL ACCOUNT of the Diocesan Church Society in account with
W. C. SILVER, Treasurer.

1862.		DR.		
Jany 8.	To paid	Albion Mines, salary Miss'y quar. ending Dec. 31, 1861..		\$50.00
10.	"	Rev. J. Hill, vote to preacher of Annual Sermon for 1861..		20.00
15.	"	Hubbard's Cove, sal. for Miss'y qr. ending Dec. 31, 1861..		50.00
18.	"	Guysboro', sal. Miss'y qr. ending Dec. 31, 1861.....		25.00
20.	"	Westport, do. do.		50.00
22.	"	Tusket, do. do.		50.00
25.	"	Pugwash, do. do.		50.00
27.	"	Beaver Harbor, sal. Miss'y half year ending Dec. 31, 1861		100.00
31.	"	Maitland, sal. Miss'y qr. ending Dec. 31, 1861.....		40.00
Feby 10.	"	Wm. Gossip, bill for stationery and printing, 1861		22.08
15.	"	Society for Propagating the Gospel—donations since 1848 for the heathen.....		91.50
22.	"	Church at N. W. Arm, Sydney, 2nd moiety of grant.....		10.00
Mar. 4.	"	Weymouth, grant to Miss'y for 1861.....		40.00
18.	"	Bridgewater, sal. for Miss'y half year ending Dec. 31, 1861		100.00
26.	"	Rawdon, sal. to Miss'y half year ending April 1, 1862....		40.00
29.	"	Yarmouth, one fourth remittance returned for books.....		25.50
		To balance carried down.....		897.91
				<u>\$1661.99</u>

1862.		CR.		
Jany 1.	By balance per account			\$1514.38
Feby 1.	" Received from Secretary.....			91.94
14.	" do. do.			55.67
				<u>\$1661.99</u>
Mar. 31.	By balance brought down.....			\$897.91

W. C. SILVER, Treasurer.

Examined and found correct,

WILLIAM HARE, }
EDW. J. LORDLY, } Auditors.

Halifax, 31st March, 1862.

GENERAL ACCOUNT D. C. S. in account with W. J. MYERS, Treasurer.

1862.		DR.		
April 16.	To paid	Hubbard's Cove, Miss'y salary to 31st Mar. 1862.....		\$50.00
	"	Albion Mines, do. do.		50.00
	"	Annapolis, do. do.		50.00
	"	Pugwash, do. do.		50.00
	"	Tusket, do. do.		50.00
	"	Maitland, do. do.		40.00
April 30.	"	New Dublin, fourth of remittance returned in books		9.00
	"	Lunenburg, part of do. do.		3.13
May 2.	"	Newport, grant for support of Miss'y, 1861.....		92.00
		Carried forward.....		<u>\$394.18</u>

1862.		DR.		
		Brought forward		\$394.13
May 12.	To paid	Liverpool, Miss'y salary to 31st March, 1862.....		50.00
18.	"	Guysboro' do. do.		25.00
	"	Westport, do. do.		50.00
	"	Sherbrooke, do. do.		50.00
July 3.	"	Annapolis, do. to 30th June, 1862.....		50.00
9.	"	Sherbrooke, do. do.		50.00
10.	"	Hubbard's Cove, do. do.		50.00
11.	"	Bridgewater, do. half year do.		100.00
16.	"	Lunenburg, fourth of remittance returned in books.....		1.00
	"	Rawdon, Missionary salary to 30th June, 1862.....		20.00
	"	Maitland, do. do.		40.00
17.	"	Westport, do. do.		50.00
21.	"	Liverpool, do. do.		50.00
24.	"	Beaver Harbor, do. half year do.		100.00
31.	"	Albion Mines, do. do.		50.00
Aug. 28.	"	Tusket, do. do.		50.00
	"	Pugwash, do. do.		50.00
Oct. 3.	"	Pugwash, do. to 30th Sept. 1862.....		50.00
7.	"	Liverpool, do. do.		50.00
15.	"	Annapolis, do. do.		50.00
17.	"	Yarmouth, fourth of remittance returned in books.....		23.50
18.	"	Bowes & Sons, printing 24th Annual Report		174.00
20.	"	Tusket, Missionary salary to 30th Sept. 1862.....		50.00
	"	Maitland, do. do.		40.00
22.	"	Guysboro' do. to 30th June, 1862		25.00
31.	"	Hubbard's Cove, do. to 30th Sept. 1862		50.00
Nov. 4.	"	Sherbrooke, do. do.		50.00
	"	Guysboro' do. do.		25.00
	"	Albion Mines, do. do.		50.00
5.	"	Beaver Harbor, do. do.		50.00
Dec. 17.	"	Rawdon, do. do.		20.00
31.	"	Sherbrooke, do. to 31st Dec., 1862		50.00
	"	Secretary D. C. S. salary for year 1862		120.00
		Balance carried down.....		2214.96

1862.		CR.		
April 3.	By balance transferred from W. C. Silver, Esq.....			\$897.91
	" Received from Secretary.....			1794.77
May 13.	" do. do.			399.49
June 2.	" do. do.			682.71
July 9.	" do. do.			78.80
Oct. 3.	" do. do.			163.63
22.	" do. do.			113.50
Dec. 31.	" do. do.			191.78
				<u>\$4322.59</u>

By balance brought down..... \$2214.96

Examined and found correct, W. J. MYERS, Treasurer.
 WILLIAM HARE, }
 EDW. J. LORDLY, } Auditors.

SUPER
 1862.
 Jan. 1. B
 Exam
 Halifax,
 SUPER
 1862.
 April 22.
 Dec. 31.
 1862.
 April 3.
 16.
 June 2.
 July 9.
 Dec. 31.
 Dec. 31.
 Exa

SUPERANNUATION FUND, in account with W. C. SILVER, Treasurer.

1862.	. CR.	
Jan'y 1.	By balance.....	\$395.47
	W. C. SILVER, Treasurer.	
	Examined and found correct,	
	WILLIAM HARE, } EDW. J. LORDLY, } <i>Auditors.</i>	
Halifax, 31st March, 1862.		

SUPERANNUATION FUND, in account with W. J. MYERS, Treasurer.

1862.	DR.	
April 22.	To paid for deposit receipt at Union Bank.....	\$400.00
Decr. 31.	“ Secretary, one year's interest at Saving's Bank.....	12.15
	Balance carried down.....	211.43
		\$623.58
1862.	CR.	
April 3.	By balance transferred from W. C. Silver, Esq.....	\$395.47
16.	“ Received from Secretary.....	147.62
June 2.	“ do. do.	5.00
July 9.	“ do. do.	24.00
Dec. 31.	“ do. do.	15.34
	One year's interest at Saving's Bank.....	12.15
	Half year's interest on city bonds.....	24.00
		\$623.58
Dec. 31.	By balance brought down.....	\$211.43

W. J. MYERS, Treasurer.

Examined and found correct,

WILLIAM HARE, }
EDW. J. LORDLY, } *Auditors.*

.....\$394.13
 50.00
 25.00
 50.00
 50.00
 50.00
 50.00
 50.00
 100.00
 1.00
 20.00
 40.00
 50.00
 50.00
 100.00
 50.00
 50.00
 50.00
 50.00
 50.00
 23.50
 174.00
 50.00
 40.00
 25.00
 50.00
 50.00
 25.00
 50.00
 50.00
 20.00
 50.00
 120.00
 2214.96
 \$4322.59
\$897.91
 1794.77
 399.49
 682.71
 78.80
 163.63
 113.50
 191.78
 \$4322.59
 .. \$2214.96
 Treasurer.

FUND FOR ENDOWMENT OF PARISHES, D. C. S., in account with W. C. SILVER, Treasurer.

1862.		DR.		
Jan. 10.	To paid	Newport, interest for 1861 on money held in trust.....	\$75.00	
18.	"	Guysboro', interest for half year ending Dec. 31, 1861, on money held in trust	10.18	
	"	Digby, interest for 1861 on trust money	22.00	
	"	Antigonish do. do.	22.00	
25.	"	Liverpool, reserved fourths returned to be invested in that parish, bond and mortgage	222.00	
Feb. 15.	"	Rev. W. G. Jarvis, interest on money in trust for Guysborough, due him as incumbent of that parish, to Oct. 8, 1860.....	8.00	
Mar. 13.	"	Wilmot, amount reserved fourths returned to be invested in parsonage.....	119.80	
		To balance brought down.....	1143.58	
				\$1622.56

1862.		CR.		
Jan. 1.	By balance, per account.....		\$733.17	
Feb. 1.	" Received from Secretary.....		62.84	
Mar. 14.	" do. do.		826.55	
				\$1622.56
		By balance brought down.....	\$1143.58	

W. C. SILVER, Treasurer.

Examined and found correct,

WILLIAM HARE, }
EDW. J. LORDLY, } Auditors.

Halifax, 31st March, 1862.

FUND FOR ENDOWMENT OF PARISHES, D. C. S., in account with W. J. MYERS, Treasurer.

1862.		DR.		
May 2.	To paid	Lunenburg reserved funds to be invested	\$100.00	
June 7.	"	for deposit receipt at Union Bank, No. 1593.....	1550.00	
	"	do. do. No. 1594.....	1550.00	
July 4.	"	Horton, part of money held in trust for that parish.....	200.00	
Aug. 8.	"	Investment committee to be invested in mortgage.....	1600.00	
Oct. 22.	"	Secretary interest on deposit receipt No. 1593	15.16	
Nov. 22.	"	Investment committee to be invested in mortgage.....	1200.00	
Dec. 17.	"	Secretary interest on deposit receipt No. 1594	22.54	
	"	Investment committee to be invested in mortgage.....	1200.00	
31.	"	Manchester, interest on money held in trust to Jan 1, 1863	5.77	
		Balance carried down.....	251.98	
				\$7695.45

1862.
April 3. B
16.

May 13.
June 2.
July 4.
Oct. 3.
21.
22.
Dec. 16.
31.

Dec. 31. F

Exam

WIDOWS?

1862.
Jany. 9.
Mar. 10.

14.

1862.
Jany. 1.
Feby. 1.
March 1.

14.

April 31.

Exam

Halifax,

with W. C.

..... \$75.00
 1861, on
 10.18
 22.00
 22.00
 in that
 222.00
 Guys-
 Oct. 8, 8.00
 Invested
 119.80
 1143.58

1862.		CR.		
April 3.	By balannce transferred from W. C. Silver, Esq.....			\$1143.58
16.	“ Balance of mortgage paid off by Dr. Jennings.....			1300.00
	“ Received from Secretary.....			427.66
May 13.	“ do. do.			122.80
June 2.	“ do. do.			228.89
July 4.	“ do. do.			75.57
Oct. 3.	“ do. do.			140.87
21.	“ Cash for deposit receipt at Union Bank, No. 1593.....			1550.00
	“ Interest on ditto, 119 days.....			15.16
	“ Received from Secretary.....			63.16
Dec. 16.	“ Cash for deposit receipt at Union Bank, No. 1594.....			1550.00
	“ Interest on ditto, 170 days.....			22.54
	“ Received from Secretary.....			151.22
31.	“ Half year's interest on Provincial Debentures.....			30.00
	“ Half year's interest on City Bonds.....			24.00
	“ Deposit receipt at Union Bank, No. 1236.....			850.00
				<u>\$7695.46</u>

Dec. 31. By balance brought down \$251.98

W. J. MYERS, *Treasurer.*

Examined and found correct,
 WILLIAM HARE, } *Auditors.*
 EDW. J. LORDLY, }

\$1622.56
 \$733.17
 62.84
 826.55
\$1622.56
 \$1143.58
Treasurer.

WIDOWS' AND ORPHANS' FUND, D. C. S., in acct. with W. C. SILVER, *Treas.*

1862.		DR.		
Jany. 9.	To paid Mrs. Porter's pension for half year ending July 1, 1862...			\$70.00
Mar. 10.	“ Henry Pryor, Esq., Solicitor, to be invested by him on bond and mortgage of Mr. Patterson.....			2000.00
14.	“ Secretary, interest on deposit receipt Union Bank for \$1000			26.14
	To balance carried down.....			164.80
				<u>\$2260.94</u>

with W. J.

..... \$100.00
 1550.00
 1550.00
 200.00
 1600.00
 15.16
 1200.00
 22.54
 1200.00
 1863 5.77
 251.98
\$7695.45

1862.		CR.		
Jany. 1.	By balance per account.....			614.61
Feb. 1.	“ Received from Secretary.....			426.58
March 1.	“ Amt. Dpt. Receipt, No. 1232, Union Bank, transferred to current account.....			1000.00
	“ Amount of interest on above to date.....			26.14
14.	“ Received from Secretary.....			193.61
				<u>\$2260.94</u>

April 31. By balance brought down..... \$164.80

W. C. SILVER, *Treasurer.*

Examined and found correct,
 WILLIAM HARE, } *Auditors.*
 EDW. J. LORDLY, }

Halifax, 31st March, 1862.

WIDOWS' AND ORPHANS' FUND, D. C. S., in acct. with W. J. MYERS, Treas.

1862.		DR.	
May 13.	To paid	Secretary W. & O. Fund, interest on deposit receipts, No's. 1233 and 1235	\$55.34
	"	Hon. Mr. Almon and Rev. J.C. Cochran, on their joint note for three months, at 6 per cent	2400.00
July 8.	"	Mrs. Campbell, pension for half year, ending Dec. 31, 1862	70.00
9.	"	Mrs. Porter, do. do.	70.00
Dec. 31.	"	Secretary W. & O. Fund, salary for year 1862	60.00
	"	Secretary W. & O. one year's interest at Savings' Bank	19.67
		Balance carried down	24.83
			<hr/>
			\$2699.84
1862.		CR.	
April 3.	By balance transferred from W. C. Silver, Esq.		\$164.80
	"	Received from Secretary	77.89
May 12.	"	Cash for deposit receipt at Union Bank, No. 1233	1200.00
	"	Interest on do. 390 days	38.46
	"	Cash for deposit receipt at Union Bank, No. 1235	535.00
	"	Interest on do. 384 days	16.88
13.	"	Received from Secretary	76.89
June 2.	"	do. do.	58.55
July 9.	"	do. do.	236.67
Oct. 3.	"	do. do.	19.00
22.	"	do. do.	23.28
Dec. 31.	"	do. do.	11.25
	"	One year's interest at Savings' Bank	19.67
	"	Half year's interest on Provincial Debentures	30.00
	"	Half year's interest on City Bonds	192.00
			<hr/>
			\$2699.84
Dec. 31.	By balance brought down		\$24.83

Examined and found correct, W. J. MYERS, Treasurer.

WILLIAM HARE, }
 EDW. J. LORDLY, } Auditors.

By balance brought down
 Examined and found correct
 William Hare & Edw. J. Lordly
 Halifax, 31st March 1862

FUNDED DONATIONS, in account with W. C. SILVER, Treasurer.

1862.	CR.	
Jany. 1.	By balance.....	\$30.00
	Examined and found correct,	
	WILLIAM HARE, } EDW. J. LORDLY, } <i>Auditors.</i>	
	Halifax, 31st March, 1862.	
		W. C. SILVER, <i>Treasurer.</i>

FUNDED DONATIONS in account with W. J. MYERS, Treasurer.

1862.	DR.	
Dec. 31.	To paid Secretary one year's interest at Savings' Bank.....	\$11.35
	Balance carried down	30.00
		41.35
1862.	CR.	
April 3.	By balance transferred from W. C. Silver, Esq	30.00
Decr. 31.	" " one year's interest at Savings' Bank.....	11.35
		41.35
	By balance brought down.....	30.00
		W. J. MYERS, <i>Treasurer.</i>

Examined and found correct,

WILLIAM HARE, }
EDW. J. LORDLY, } *Auditors.*

MYERS, Treas.
No's.
\$55.34
note
2400.00
1862 70.00
70.00
60.00
19.67
24.83
\$2699.84

\$164.80
77.89
1200.00
38.46
585.00
16.88
76.89
58.55
286.67
19.00
23.28
11.25
19.67
30.00
192.00
\$2699.84

\$24.83
Treasurer

FUND FOR ENDOWMENT OF BISHOPRIC D. C. S. in account with W. C. Silver, Treasurer.

1862.	DR.	
March 14.	To paid incumbent of the Diocese interest for half year ending February 1, 1862.....	179.73
	To Balance carried down.....	318.23
		497.96

1862.	CR.	
Jan'y. 1.	By Balance.....	318.23
Mar. 14.	Amount received from Secretary.....	179.73
Mar. 31.	By Balance.....	318.23

Examined and found correct.

W. C. SILVER, Treasurer.

WILLIAM HARE, }
EDW. J. LORDLY, } Auditors.

E. & O. E., Halifax, 31st March, 1862.

FUND FOR THE ENDOWMENT OF THE BISHOPRIC in account with W. J. Myers, Treasurer.

1862.	DR.	
October 3.	To paid incumbent of Bishopric interest for half year ending 1st August, 1862, on Mortgage held in trust by D. C. S.....	\$179.73
	Balance carried down.....	318.23
		\$497.96

1862.	CR.	
April 3.	By Balance transferred from W. C. Silver, Esq.....	\$318.23
Oct. 3.	Received from Secretary.....	179.73
		\$497.96
Dec. 31.	By Balance brought down	318.23

Examined and found correct.

W. J. MYERS, Treasurer.

WILLIAM HARE, }
EDW. J. LORDLY, } Auditors.

COLPORTEUR

1862.
Jany. 1. By
Mar. 14.

Exam

Halifax, 31

COLPORTEUR

1862.
July 9. To

1862.
April 3. By
July 9.

Dec. 31. By

Exam

COLPORTEUR ACCOUNT, D. C. S., in account with W. C. SILVER, Treasurer.

1862.	CR.	
Jan. 1.	By balance.....	\$44.82
Mar. 14.	“ Received from Secretary	5.40
		<u>50.22</u>

W. C. SILVER, *Treasurer.*

Examined and found correct,

WILLIAM HARE, }
EDW. J. LORDLY, } *Auditors.*

Halifax, 31st March, 1862.

COLPORTEUR ACCOUNT, D. C. S., in account with W. J. MYERS, Treasurer.

1862.	DR.	
July 9.	To paid S. P. C. K. committee amount borrowed 24th March, 1860, with interest at three per cent.....	155.87
	Balance carried down.....	117.48
		<u>273.35</u>

1862.	CR.	
April 3.	By balance transferred from W. C. Silver, Esq.....	50.22
July 9.	“ Received from Secretary.....	223.13
		<u>273.35</u>

Dec. 31.	By balance brought down.....	117.48
----------	------------------------------	--------

W. J. MYERS, *Treasurer.*

Examined and found correct,

WILLIAM HARE, }
EDW. J. LORDLY, } *Auditors.*

with W. C.

ending
... 179.73
... 318.23
497.96

... 318.23
... 179.73
... 318.23

reasurer.

J. Myers,

1st
... \$179.73
... 318.23
\$497.96

... \$318.23
... 179.73
\$497.96
... 318.23

asurer.

ABSTRACT OF INVESTMENTS FOR D. C. S., up to December 31, 1862.

<i>For what purpose.</i>	<i>How invested.</i>	<i>Amount.</i>	<i>Total.</i>
Missionary purposes	Tennessee State Bonds		1800.00
Endowment of Parishes	Tennessee State Bonds	\$1017.55	
	8 Shares Bank Nova Scotia	707.00	
	2 Province Debentures	1007.50	
	2 City Bonds	800.00	
	Mortgage—Maurice Henn	1600.00	
	do. D. Lockhart	1600.00	
	do. Mrs. Gossip	1200.00	
	do. John Lane	1600.00	
	do. P. Morrissey	480.00	
	do. Henry J. Frederick	720.00	
			10782.05
Endowment of the Bishopric	Tennessee State Bonds	1182.45	
	Mortgage	6536.00	
			7718.45
Widows' & Orphan's Fund	2 Province Debentures	1007.50	
	16 City Bonds	6400.00	
	Temperance Hall, 1 share	14.00	
	Mortgage—McN. Patterson	2000.00	
	Note of hand	2400.00	
	Savings' Bank	518.10	
			12334.60
Funded Donations	Savings' Bank		298.05
Superannuation Fund	2 City Bonds	800.00	
	Union Bank Deposit Receipt	400.00	
	Savings' Bank	316.35	
			1516.35
Treasurer's Reserved Fund	Union Bank Deposit Receipt	960.00	
	Savings' Bank	1248.55	
			2208.55
	Total		\$36608.05

Examined and found correct,

WILLIAM HARE, }
 EDW. J. LORDLY, } *Auditors.*

EDWIN GILPIN, *Secretary.*

General
 Endown
 Endown
 Widows
 Colport
 Superan
 Funded
 Treasur

Exam

RECAI

1862.
 Decbr. 31.

Exa

31, 1862.

TOTAL RECEIPTS DURING 1862.

Total.
 1800.00
 10782.05
 7718.45
 12334.60
 298.05
 1516.35
 2208.55
 \$36608.05

General account	\$3572.29
Endowment of the Bishopric.....	359.46
Endowment of Parishes	2153.56
Widows' and Orphans' Fund.....	1364.89
Colporteur account	228.53
Superannuation Fund.....	228.11
Funded donations.....	11.35
Treasurer's Reserved Fund.....	48.00
	<u>\$7966.19</u>

EDWIN GILPIN, *Secretary.*

Examined and found correct,

WILLIAM HARE, }
 EDW. J. LORDLY, } *Auditors.*

RECAPITULATION—Balances at credit of the respective Accounts.

1862.		
Decbr. 31.	General account	\$2214.96
	Fund for the Endowment of the Bishopric.....	318.23
	Fund for the Endowment of Parishes	251.98
	Fund for Widows' and Orphans'.....	24.83
	Superannuation Fund.....	211.43
	Colporteur account	117.48
	Funded Donations.....	30.00
	Total.....	<u>\$3168.91</u>

W. J. MYERS, *Treasurer.*

Examined and found correct,

WILLIAM HARE, }
 EDW. J. LORDLY, } *Auditors.*

Secretary.

THE NOVA SCOTIA FOREIGN DISTRICT COMMITTEE of S. P. C. K., in account
with EDWIN GILPIN, Treasurer.

1862.		DR.	
Jan'y 28.	Paid Bowes' bill advertising, 1861.....		\$24.00
May 29.	" for Bill of Exchange, £60 sterling.....		301.33
June 8.	Invoice of Books transferred from Colporteur account, D. C. S....		223.13
Sept. 4.	Paid for Bill of Exchange, £40 sterling.....		201.77
	" Postage.....		0.25
	Balance.....		151.69
			<hr/> 902.17
1862.		CR.	
	By balance.....	288.41	
Jan'y 15.	Received from Depository, quarter ending Dec. 31, 1861..	102.35	
	" Rev. J. Ambrose, subscription.....	2.63	
Mar. 20.	" Rev. H. Yewens, do.....	2.63	
April 9.	" From Depository, quar. ending Mar. 31, 1862...	150.78	
June 13.	" On acct. Sales Dep., quar. end'g June 30, 1862..	80.00	
July 3.	" Balance do.....	17.25	
8.	" From D. C. S. for amt. borrowed Mar. 24, 1860, and interest.....	155.87	
Oct. 13.	" From Depository, quar. ending Sep. 30, 1862...	99.62	
Nov. 11.	" Rev. E. Nichols, subscription.....	2.63	
			<hr/> 902.17
	Balance to 1863.....		151.69

Examined and found correct,

WILLIAM HARE, }
EDW. J. LORDLY, } Auditors.

EDWIN GILPIN, Treasurer.

THE
their two
ings durin
pects of
with grat
mighty C
years of
be refer
their lab
ing that
prevailed
of divine
part in C

Durin
committe
1845 has
tendance
service i

The
which th
missiona
ring for
cancies v

A re
out muc
almost e
which a
work th
we must
compara
for the
we must
sponsibl

K., in account

..... \$24.00
..... 301.33
S..... 223.13
..... 201.77
..... 0.25
..... 151.69

902.17

88.41
02.35
2.63
2.63
50.78
80.00
17.25

55.87
99.62
2.63

902.17
..... 151.69

Treasurer.

REPORT.

THE Executive Committee have the satisfaction of presenting their twenty-fifth Report, containing an account of their proceedings during the year 1862, together with a statement of the prospects of the Society for the present year. They would first record with gratitude their sense of the support and protection which Almighty God has vouchsafed to this Society during the twenty-six years of its existence. They acknowledge that to Him alone must be referred whatever blessings to the Church have sprung from their labors in its cause. They especially thank Him for imparting that spirit of harmony and Christian charity which has always prevailed at their counsels; and they humbly ask for a continuance of divine help and guidance to those who are striving to do their part in Christ's Church militant.

During the past year a vacancy has occurred in the executive committee by the death of Mr. Wm. Marvin, who, since the year 1845 has been a useful member of the committee, constant in attendance at its meetings, and ever ready to do for the Society any service in his power.

The executive committee regret that several of the missions to which they have formerly given some assistance, are now without missionaries; but they trust that the number of young men preparing for holy orders will enable the Bishop soon to fill up all vacancies where any adequate means of support can be provided.

A review of the Society's work during the past year, is not without much cause for encouragement. Its efforts have been directed almost exclusively to the support of clergymen; and their returns which are published in the tables of statistics, will best shew what work the Church is doing in this Diocese. For some years to come we must maintain a great struggle while passing from a state of comparative dependence to one of self-support. We have no anxiety for the result, because God will defend and support His own; yet we must remember that each member of the Church is as much responsible for the part he takes in the great work as if the result de-

pended upon himself alone. We look forward to the time of self-support with hope and confidence, as to a period of renewed life and activity.

Under the present circumstances of our Church, the executive committee have thought that the resources of the Society should be husbanded as much as possible. They have, therefore, refrained from extending its operations as far as might otherwise have been done. They have reason to think that this Society is every year more appreciated by Churchmen; and that its objects, general and special, are well calculated to call forth and guide the exertions of all in unity and brotherly emulation.

From the returns for the year 1863, the committee observe with pleasure that more care has been taken to enrol the Sunday-school children as members of the Society. They are confident that hereafter the good fruits of such training will fully appear.

They have the satisfaction of stating that there is a probability of a little increase of income in 1863; since the contributions from the parishes are generally larger than in last year, although there are some, where owing to changes and vacancies, no collections have been made.

INCOME OF 1862.

The total receipts during the year 1862, amounted to \$7966.19, viz:—

Widows' and Orphans' Fund	\$1364.89
Treasurer's Reserved Fund	48.00
Bishopric Endowment Fund	359.46
Endowment of Parishes	2153.56
Colporteur account	228.53
Superannuation Fund	228.11
Funded donations	11.35
General account	3572.29
	<hr/>
	\$7966.19

The income for general purposes is a little more than that of the year 1861. The amount received during 1862 from the subscribers to the D.C.S. was \$4251.64, which should correspond with the lists published in the last Report. From this amount the sum of \$679.35 was reserved by the parishes toward their several Endowments, leaving \$3572.29 at the disposal of the Executive Committee during 1862, for the general purposes of the Society.

The r
Sp
De
Pr
Co
In

The a
consequ
received
The co
year, alt
the colle
the Soci
The t
1862, ye
parishes
the amou
The ave
The
are forty
correspo
The
will be l
The amo
part of t
was not

Albion Min
Amherst ..
Annapolis.
Antigonish
Aylesford.
Aricbat ...
Barrington
Beaver Har
Bridgewater
Bridgetown
Chester ...
Clements..
Cornwallis
Dartmouth
Digby

WIDOWS' AND ORPHANS' FUND.

The receipts during 1862 were:—

Special in subscription lists.....	\$32.00
Donation.....	20.00
Premiums paid by the Clergy.....	548.36
Collection in the Parishes.....	217.98
Interest on money funded.....	546.55
	\$1364.89

The amount of premium appears much larger than formerly, in consequence of the payment of back premium by a clergyman who received a certificate in 1862.

The collections in the country parishes are about the same as last year, although the amount received is much less, in consequence of the collection in St. Paul's Church, Halifax, not being paid in to the Society before the end of the year.

The total receipts for this fund are somewhat larger than in 1862, yet the committee regret to say that in nearly one-half of the parishes no collections have been made. Annexed is a list shewing the amounts *received* from the several parishes during the past year. The average income for the last seven years is \$1184.

The charges upon the fund are now \$340 per annum. There are forty clergymen holding certificates; average premium, \$12.12, corresponding with the age 41-2.

The Treasurer's Reserved Fund, and the Funded Donations, will be held in future under one head; as the "Reserved Fund." The amount has been somewhat increased by the addition of that part of the grants for Missionaries during 1861 and 1862, which was not used in consequence of vacancies in the missions.

Albion Mines.....\$7.54	Halifax, St. Paul's.....	Sackville.....
Amherst.....	Do. St. George's \$15.00	Shelburne.....\$8.00
Annapolis.....	Do. St. Luke's.....45.30	Sherbrooke.....
Antigonishe.....	Do. Bishop's Chap. 8.00	Ship Harbor.....2.45
Aylesford.....	Hubbard's Cove.....4.00	Stewiacke.....11.90
Aricbat.....	Kentville.....	St. Margaret's Bay.....
Barrington.....4.50	Liverpool.....8.75	Sydney, C. B.....8.00
Beaver Harbor.....	Lunenburg.....	Sydney Mines.....
Bridgewater.....	Mahone Bay.....8.00	Truro.....13.47
Bridgetown.....	Maitland.....	Tusket.....
Chester.....2.99	Manchester.....	Westport.....
Clements.....	New Dublin.....8.20	Weymouth.....8.00
Cornwallis.....8.00	Newport and Walton...6.00	Wilmot.....
Dartmouth.....12.88	Parrsboro'.....	Windsor.....
Digby.....	Pictou.....9.00	Yarmouth.....8.00
Granville.....	Pugwash.....	
Guysboro.....8.00	Rawdon.....2.00	

ENDOWMENT OF PARISHES.

The Endowment Committee have received during 1862 \$2,153.56 from the following sources :—

Reserved Fourths.....	\$679.35
Special Subscriptions.....	80.84
Interest.....	593.37
	<hr/>
	\$1,353.56
In trust, interest payable to the incumbent of the Parish.....	800.00

It will be seen that this fund is slowly and steadily increasing at the average rate of \$1200 a year.

The committee regard this fund with much interest, believing it to be the foundation for the future endowment, to a certain extent, of every parish and mission in the diocese. They hope that the present wants of the several parishes may not compel them to withdraw their money from the Society where it is accumulating for their benefits.

For the better care and security of this fund, the Endowment Committee have recommended some additions to the Rules under which it is held. The most important of which is to the effect that when an investment made by any parish from this fund shall be realised, the money shall be returned to this Society, under the former conditions, until such time as the Parish may be able to procure another satisfactory investment.

The suggestions of the Endowment Committee, together with a memorandum of the amounts owned by the several parishes at the end of 1862, will be found in the *appendix*.

During the past year the following amounts have been paid to the parishes :—

From money in *Trust* :—To Newport, Interest for 1861, \$75.00. Guysborough, \$18.18. Digby, \$22. Antigonish, \$22. Manchester, \$5.77. Horton, part of money held in trust, \$200.

From the "Reserved fourths," to be invested by the parishes for the benefit of the Incumbent :—To Liverpool, \$222. Wilmot, \$119.80, and Lunenburg \$100.

At the
regulati
tee of si
chairma
this obj
some pr
firmity
commit
and exp
for it in
The

Tow
amount

A
P
T
I
V
I
A
I
S
I
C
M
I
V
M

which i
ring pa
ments t
another
carried
Both
aries ha
the oth

SUPERANNUATION FUND.

At the last general meeting, the Society adopted Rules for the regulation of this fund, entrusting its management to a sub-committee of six lay members of the Society, with the Bishop as their chairman. Something has already been collected and invested for this object, as the commencement of a capital fund which will ensure some provision in future for those clergymen who from age or infirmity may become unfitted for further work in the Church. The committee earnestly recommend the subject to every churchman, and express a hope that the clergy may be able to make one collection for it in each year until the fund is firmly established.

The Rules will be found in the *appendix* to this Report.

MISSIONARIES.

Toward the support of Missionaries, to meet in general the same amount from the people, there has been paid during 1862 :—

Albion Mines.....	\$200.00
Hubbard's Cove.....	200.00
Tusket.....	200.00
Pugwash.....	200.00
Westport.....	150.00
Beaver Harbor.....	250.00
Annapolis.....	150.00
Liverpool.....	150.00
Sherbrooke.....	200.00
Bridgewater.....	200.00
Guysboro'.....	100.00
Maitland.....	160.00
Rawdon.....	80.00
Weymouth.....	40.00
Newport.....	92.00
	<hr/>
	\$2,372.00

which is a little less than last year, in consequence of a vacancy during part of the time at Westport, and the discontinuance of payments to Barrington, where the missionary now receives aid from another source. A table of statistics, shewing the Church's work carried on in these missions, will be found in the Appendix.

Both Bridgewater and Westport are now vacant; the missionaries having been removed from those missions, the one to Tusket, the other to Bridgetown.

The executive committee has lately made a grant toward the support of a missionary at Turns Bay and the shores adjacent, where there are many church people who have been long without the regular services of a clergyman. It is also proposed to resume in part the support of a clergyman at Milford, and thus as far as possible to extend the missionary work of the Society.

During 1862, the Society has paid the second moiety of a grant to a church at N. W. Arm, Sydney, \$10.00; for books returned for the fourths of their remittances to Yarmouth, New Dublin, and Lunenburg, \$62.13; to the preacher of the annual sermon, \$20; advertising, \$22.08; sent to S. P. G. for Heathen, being special donations during several years, \$91.50; printing the 24th Report, \$174.00; Secretary's salary, \$120.00; in all, \$2,871.71,—leaving a balance in the hands of the Treasurer, at the end of 1862, of \$2214.96. From which must be deducted salaries for missionaries not called for in 1862, and other unpaid grants to the amount of about \$1200.

MEMORANDUM OF RETURNS FROM THE LOCAL COMMITTEES FOR 1863,
RECEIVED BEFORE THE PRINTING OF THIS REPORT.

	Special.	Total.		Special.	Total.
Albion Mines.....	\$27.33	92.50	Mahone Bay.....	8.00	8.00
Amherst.....			Maitland.....	19.47	77.85
Annapolis.....		110.86	Manchester.....	3.60	14.42
Antigonish.....	47.72	82.00	Melford.....	2.10	9.83
Aylesford.....	9.00	36.00	New Dublin.....	11.27	35.00
Aricbat.....		18.25	Newport.....	18.91	75.66
Barrington.....	13.16	52.65	Parrsboro'.....		
Beaver Harbor.....	13.62	59.50	Pictou.....	27.68	82.21
Bridgewater.....			Pugwash.....	4.37	21.50
Bridgetown.....	17.00	17.00	Rawdon.....	6.81	27.25
Chester.....	13.72	48.93	Sackville.....		14.50
Clements.....		8.50	Shelburne.....	29.99	95.98
Cornwallis.....	19.10	53.60	Sherbrooke.....	6.25	25.00
Dartmouth.....	45.84	132.35	Ship Harbor.....	13.50	54.00
Digby.....			Stewiacke.....	11.37	23.13
Granville.....	15.37	61.50	St. Margaret's Bay....	9.14	29.40
Guysboro'.....	43.36	77.44	Sydney, C. B.....	8.08	9.08
Halifax, St. Paul's.....	94.68	657.91	Sydney Mines.....	9.19	36.75
Do. St. Luke's.....	613.23	984.41	Truro.....	49.66	126.63
Do. St. George's.....	87.00	342.00	Tusket.....	11.19	44.75
Do. Bishop's Chapel		50.00	Westport.....		
Hubbard's Cove.....	15.38	61.53	Weymouth.....	26.10	80.40
Kentville.....		20.00	Wilmot.....		21.75
Liverpool.....	109.39	375.00	Windsor.....		32.88
Louisbourg.....			Yarmouth.....	4.00	152.50
Lunenburg.....	16.00	64.00			

The
interesti
will be
ing the
kindnes
parish
clergym
The
ing a co
man in
the clai

From
"The
sions, fro
cumstanc
a very se
in the af
ger, of th
by an in

The
bution
"I tr
the peop
clergym
ceived n
made in
people o
responde
measure
period o
time bef

"It i
of some
an excu
former
paid thi
local co

The Rev. the Rector of Guysborough has sent to the Society an interesting account of his parochial work. The abstract of which will be found in the table of Statistics. At the last Easter meeting the parishioners passed a vote of thanks to their Rector for his kindness and liberality in giving up toward the endowment of the parish the interest of certain funds held for the support of the clergyman there.

The executive committee have much satisfaction in again receiving a contribution from Arichat, C. B., and unite with their clergyman in hoping that the parish will not again fail to acknowledge the claims of the D. C. S. upon all churchmen.

From Albion Mines the Rev. D. M. Grindon writes:—

“Though not quite so large a contribution as on one or two former occasions, from this parish, it is not far from them, and considering that our circumstances are not so favorable as then, we look upon the present as shewing a very satisfactory result to our efforts. The D. C. S. holds a warm place in the affection of some amongst us, and if from any cause there appears danger, of the ordinary local support not being given to it, that regard is shewn by an increase of individual liberality, as in the present instance.”

The Missionary at Beaver Harbor, when forwarding the contribution from that place, remarks:—

“I trust the Committee of the D. C. S. will take into consideration that the people here have now for the first time to make provision for their own clergyman. My predecessor being liberally subsidized by the D. C. S., received nothing from the people himself, but when I took charge a change was made in this particular, and the Bishop himself spoke most seriously to the people on the necessity of making provision for their clergyman. They have responded to this call to the best of their present ability, and I doubt not, the measure will eventuate beneficially to the interest of the Church; but the period of change is always one of difficulty, and it will necessarily be some time before our subscriptions to the D. C. S. regain their original tension.”

From the Rector of St. Luke's, Halifax.

“It is a satisfaction to me that although we have been engaged in a work of some magnitude, the erection of school rooms, I have no occasion to plead an excuse for our contributions to the D. C. S. which have exceeded any former year, amounting to \$1028.00. Nearly the whole of which has been paid through the offertory, and has been deposited in the Treasury of the local committee; a few dollars yet remain unpaid. In making this commu-

toward the
acent, where
hout the re-
resume in
far as possi-

y of a grant
ks returned
Dublin, and
rmon, \$20;
ing special
4th Report,
—leaving a
2, of \$2214.
es not call-
out \$1200.

FOR 1863,

T.

ial.	Total.
8.00	8.00
19.47	77.85
3.60	14.42
2.10	9.83
11.27	35.00
18.91	75.66
27.68	82.21
4.37	21.50
6.81	27.25
	14.50
9.99	95.98
6.25	25.00
3.50	54.00
1.37	23.13
9.14	29.40
8.08	9.08
9.19	36.75
9.66	126.63
1.19	44.75
3.10	80.40
	21.75
	32.88
4.00	152.50

nication, I cannot refrain expressing my hearty desire that something may be done by the Society to relieve the painful destitution which exists in the outlying districts of my Parish, and which with all our exertions we find it impossible to remedy.* We have many souls fainting for lack of knowledge—for lack of bread—and it is almost a reproach to us on the very borders of the city. I need not assure the Society of my readiness to assent to any arrangements which may be thought necessary, and that our prayers for the success of your work will accompany our alms, and we trust they will go up as a memorial before God.

From the Missionary at Barrington.

I forward you our list of subscribers to the Diocesan Church Society for this year. I am very thankful in doing this, to have the privilege of sending an increase of subscriptions to the Society of about twenty dollars; this has not been obtained without a good deal of exertion, but the result of this exertion is most satisfactory to me, not so much on account of the amount of increase to the funds of the Society, as it being an evidence that the ignorant prejudice and blind bigotry that has been so general in our community for so many years, is giving way, and that there is a growing disposition to regard us as Protestants and as Christians, and with some, a conviction that our regular and enlightened and rational services may be quite equal, if not even superior to the spasmodic excitements of most of the denominations around us.

The Rector of St. Margaret's Bay, describing the condition of the people under his care, writes:—

From some I received for the D. C. S. every cent in their possession, and one man who rowed me between three and four miles in his boat to see a sick person, over a rough sea in a very cold day, insisted on giving the fee which I paid him, to the D. C. S., though he and his family were then subsisting on one meal a day. I could not refuse the donation, remembering our blessed Lord's acceptance of the widow's whole living,—but took care to bring his case to the notice of other parishioners, who soon provided for the immediate wants of his famishing family.

* Arrangements have been made, which, with the aid of the D. C. S., will provide a resident missionary and regular services in this district.

Memoran

- Albion M
- Amberst .
- Antigonis
- Aylesford
- Arichat .
- Barrington
- Beaver H
- Bridgetov
- Bridgewa
- Chester .
- Clements
- Cornwalli
- Dartmout
- Digby . .
- Falkland
- Granville
- Guysboro
- Halifax, I
- Do.
- Hubbard
- Kentville
- Lunenbu
- Liverpoo
- Maitland
- Mahone J
- Manches
- Melford .

The f
were ad
I. Th
banks, o
be appro
for the b

APPENDIX.

Memorandum of Money in the hands of the Endowment Sub. Committee, at the end of 1262.

Albion Mines.....	\$119.37	Milford, Ship Har. Church	\$23.79
Amherst	164.86	New Dublin... ..	149.09
Antigonishe	42.39	New Ross, late Sherbrooke.	22.44
Aylesford	182.57	Newport and Walton.....	84.05
Arichat	61.50	Pictou.....	274.66
Barrington	59.62	Pugwash.....	154.97
Beaver Harbor.....	5.57	Rawdon.....	11.45
Bridgetown and Belleisle..	326.06	Shelburne	315.75
Bridgewater	8.78	Ship Harbor.....	84.01
Chester.....	134.29	Stewiacke	32.11
Clements.....	75.06	St. Margaret's Bay.....	254.01
Cornwallis and Horton....	198.76	Sydney, C. B.....	243.30
Dartmouth	630.13	Sydney Mines.....	104.98
Digby	400.70	Truro	29.41
Falkland	11.90	Tusket.....	12.57
Granville, Lower & Middle.	301.53	Weymouth	16.70
Guysboro	150.46	Wilmot.....	
Halifax, St. Luke's.....	392.04	Windsor	222.08
Do. St. George's.....	272.11	Yarmouth	512.13
Hubbard's Cove.....	64.70	<i>Held in Trust—Interest payable to the Incumb.</i>	
Kentville.....	11.13	Aylesford	68.00
Lunenburg	16.87	Antigonishe	400.00
Liverpool	47.07	Digby.....	400.00
Maitland	123.25	Guysboro	394.17
Mahone Bay	10.07	Horton	140.00
Manchester.....	20.79	Manchester.. . . .	40.00
Melford.....	25.97	Newport	2163.42

ENDOWMENT RULES.

The following Rules for the guidance of the Endowment Sub-Committee, were adopted by the Standing Committee, May 17th, 1850 :—

I. The investment of Endowments may be made in lands, houses, stock in banks, or other companies, money invested in mortgages, or other securities, to be approved of by the Endowment Sub-Committee, and to be conveyed and held for the benefit of the incumbent or resident Missionary, for the time being, of

any Parish or Mission for which they are designed, the said incumbent or resident Missionary to receive the yearly proceeds only of the interests or rents arising from such Endowment.

II. The conveyance or trust of such Endowment may be made either to the Society for the Propagation of the Gospel, or to the Church Corporation or the Parish, or to the Diocesan Church Society, if it should hereafter become incorporated.

III. When real property is purchased and conveyed for Endowment, it shall be free from any debt or incumbrance.

IV. The annual proceeds arising from such Endowment shall be withheld from any incumbent or resident Missionary of any Parish or Mission who may be suspended by the Bishop of the Diocese from performing public services in the Churches in his Parish or Mission, during the continuance of such suspension.

V. The Endowment Sub-Committee shall hold any sums contributed toward the endowment of any Parish or Mission, as well as the reserved one-fourth of any contributions that may be made by any Parish or Mission, in trust for such Parish or Mission, and obtain such a rate of interest for the money as may be practicable, consistent with safety, until an opportunity shall arise of investing it for the permanent endowment of such Parish or Mission; and if, in the judgment of the Endowment Sub-Committee, such opportunity or proposition for Endowment shall come within the true intent and scope of the foregoing regulations, they shall authorise the said one-fourth to be paid to the Parish or Mission so applying for it.

VI. If any difficulty shall arise as to whether any opportunity or proposition for endowment be agreeable to the foregoing rules, or if any other point relative thereto should be disputed or doubted, the question shall be referred to the Standing Committee of the Diocesan Church Society at their next meeting then ensuing.

VII. All applications from any Parish or Mission to the Endowment Sub-Committee for aid, shall be signed by the Rector and Church Wardens of such Parish, or by the resident Missionary, accompanied by a Resolution of the Local Committee of the Diocesan Church Society in its favor, in such Mission; and shall state the nature, situation, value, and annual profits of the investment desired to be made, the names of those in whose behalf it is to be made, the office where it should be duly registered, the sums that are contributed for its purchase, and all other particulars which may enable the Endowment Sub-Committee to form a correct judgment. All such applications to be made to the Secretary of the Diocesan Church Society, who is ex-officio Secretary of the Endowment Sub-Committee.

The Endowment Sub-Committee, in a Report to the Executive Committee, dated May 11th, 1863, made the following recommendations:—

“That while no restriction is made as to the sum which a parish may withdraw from its *Reserved fourths*,” and invest as heretofore, yet that \$1000 be the minimum to which they should amount before they can be placed in trust with the Society and the interest be payable to the incumbent.

“With reference to the control of the Society over the *Reserved fourths*, the committee state that they have no wish to interfere in any way with the right of the Parishes to manage their own property. They would merely, for the better

security of
be adopted
from its Res
to be held u
time as the

The first
second is st

The foll

“It shall
Orphans of
ated to this
therefor.”

1st. In
for this o
fund shall
other cont
of all pre
from; and
and no ot

2nd.
whom, to
shall be p
managem
3rd.
and Orph
rules.

4th.
wishing to
from the
his admis
sion, and
tioned.

5th.
receive s
terms as

6th.
able by e
date of h

security of this fund, for the support of the Clergy, recommend—That a Rule be adopted which would require that, when an investment made by any Parish from its *Reserved fourths* may be paid off, the money be returned to this Society, to be held under the same Rules, and on the same terms as before, until such time as the Parish may be able to procure another satisfactory investment."

The first recommendation was adopted by the Executive Committee,—the second is still under consideration.

RULES OF THE WIDOWS' & ORPHANS' FUND.

The following is the 11th object of the Diocesan Church Society :

"It shall also be one of the objects of the Society to provide for the Widows and Orphans of deceased Clergymen, but no part of the Society's funds shall be appropriated to this object except such as shall be specifically given and paid into the Society therefor."

1st. In accordance with the above, the Society will open a special account for this object, to be called "The Widows' and Orphans' Fund." This fund shall be formed and consist of all subscriptions, donations, legacies, and other contributions, given and paid to the Society for this special object, and of all premiums received under these rules, and of all benefits arising therefrom; and this fund shall be held and applied to and for this particular object, and no other.

2nd. A standing sub-Committee of seven members shall be appointed, in whom, together with the Secretary of the Diocesan Church Society, (who shall be paid as Secretary of this sub-Committee,) shall be vested the whole management of this matter.

3rd. The Diocesan Church Society undertakes to pay, out of this Widows' and Orphans' Fund, the pensions which become due under the following rules.

4th. Every Clergyman of the Church of England within the Diocese wishing to avail himself of the benefits of this fund, shall, within six months from the 10th October, 1855, or within one year from taking orders, or from his admission into the Diocese, apply to the Secretary for a certificate of pension, and shall pay the annual sum or premium therefor, as hereafter mentioned.

5th. Any applicant, after such period of time, shall only be permitted to receive such certificate at the option of the sub-Committee, and upon such terms as they shall direct.

6th. The following shall be the rate of the yearly sum or premium payable by every clergyman applying for a certificate, according to his age at the date of his first application; it being understood that any parish or congrega-

tion contributing to the fund more than £2, then the excess be counted toward payment of the premium of the minister or ministers for that year :

Age.	Prem.		Age.	Prem.	
23	24	£1 16 11	£1 16 0	43	£3 3 4
	25	1 18 1		44	3 5 5
	26	1 19 1		45	3 7 5
	27	2 0 3		46	3 9 7
	28	2 1 4		47	3 12 1
	29	2 2 6		48	3 14 7
30	31	2 4 8	2 3 7	49	3 17 8
	32	2 5 10		50	51 4 4 6
	33	2 7 1		52	4 8 5
	34	2 8 5		53	4 12 5
	35	2 9 0		54	4 16 10
	36	2 11 4		55	5 1 6
	37	2 12 10		56	5 6 6
	38	2 14 7		57	5 12 0
	39	2 16 3		58	5 17 9
40	41	2 19 9	2 18 0	59	6 3 7
	42	3 1 6		60	60 6 9 3
					6 9 3

7th. If any Clergyman marry the second time he shall pay the annual sum or premium for the age he may be when he marries the second time.

8th. Upon payment of the first sum or premium, the applicant shall receive a certificate, as hereafter mentioned, and the same sum shall be paid by him, up to the time of his death, on the first day of January in each year.

9th. If any person fail to pay the amount of his premium within forty days after the payment become due, all claim to the pension under his certificate shall be forfeited, and the same shall thereupon become null and void. But if he desire to have his claim to the pension renewed, it shall be in the power of this Committee to readmit him on such terms as they see fit.

10th. Permanent removal of the Clergyman from this Diocese to any place beyond the limits of British North America or the United Kingdom, except with the leave of this sub-Committee, expressed in writing, or under such conditions as they may impose, forfeits all claim to the pension.

11th. If any Clergyman shall go beyond the limits mentioned in Rule 10th, without the leave of the sub-Committee, he shall forfeit all claim to the pension.

12th. The widow of every Clergyman who shall have paid the annual sum or premium (subject to the above exceptions) shall receive a pension of £25 per annum during widowhood.*

13th. If at any time it is the opinion of the sub-Committee that the state

*The Committee have increased the pension to £35 per annum.

of the fund
increase th

14th.

from her h
receive the
shall be re
years, if m
those resp

15th.

at his dea
limitation

16th.

and the fi
these day
tificate, an
death of t
under the

17th.

pate in th
vince.

18th.

the seal o
thereof o

19th.

at a Gen
posed ch

Extra
the Socie
but no p
shall be

No. 1
count fo

This
other co
of all b
and for

No.
whom,
the wh

of the funds will safely warrant their doing so, they shall have power to increase the amount of the pensions.

14th. If the widow die or marry again before the expiration of ten years from her husband's death, the child or children of her deceased husband shall receive the pension for the residue of ten years. But no part of the pension shall be received by those children who have arrived at the age of sixteen years, if males, or eighteen years, if females, while those who are still under those respective ages will receive the full amount of the pension.

15th. If the wife die before the husband, his child or children shall, at his death, receive the pension for not more than ten years, under the above limitation as to ages.

16th. The pensions shall be payable half-yearly on the 1st day of January and the first day of July in each year, and shall commence on the first of these days which shall happen after the decease of each person holding a certificate, and terminate on the first of those days which shall happen after the death of the widow or child, or the happening of any other event by which, under these rules, such pension is to cease.

17th. The Clergy of Prince Edward's Island shall be entitled to participate in the benefit of this fund on equal terms with the Clergy of this Province.

18th. The certificate to be granted shall be in the following form, under the seal of the Society and the signature of the Secretary; and on the back thereof or annexed thereto shall be printed the above Rules.

19th. None of the above Rules and Regulations shall be altered except at a General Meeting of the D. C. S., after a full year's notice of the proposed change.

SUPERANNUATION FUND RULES.

*Extract from the 11th object of the D. C. S.—11.—It shall be one of the objects of the Society to provide * * * * for superannuated and incapacitated Clergymen; but no part of the Society's fund shall be appropriated to this object, except such as shall be specifically given and paid into the Society therefor.*

No. 1.—In accordance with the above, the Society will open a special account for this object, to be called "The Superannuation Fund."

This fund shall be formed and consist of all subscriptions, legacies and other contributions given and paid to the Society for this special object, and of all benefits arising therefrom; and this fund shall be held and applied to and for this object and none other.

No. 2.—A standing sub-Committee of six laymen shall be appointed, in whom, together with the Bishop of the Diocese as chairman, shall be vested the whole management of this fund.

No. 3. The Diocesan Church Society undertakes to pay from the proceeds of this fund the pensions which may become due under the following rules.

No. 4.—Any Clergyman of the Church of England within this Diocese wishing to participate in the benefits of this fund, shall make application to the sub-Committee, who shall decide each case upon its own merits, and have power to grant such amount of pension, (not exceeding \$200,) as they think expedient. But should the sub-Committee refuse to grant the pension, an appeal may be made by the applicant to the executive committee of the D. C. S.

No. 5.—No clergyman admitted from abroad into this Diocese shall receive any benefit from this fund, unless he shall have served for at least seven consecutive years in this Diocese, or shall have paid into this fund a sum to be named by the sub-Committee.

No. 6.—The pension shall be for life, unless circumstances should arise (either from a falling off of the fund or otherwise) which may make a revision necessary.

No. 7.—If the pensioner reside out of this Diocese sufficient proof of his identity shall accompany each draft for his pension.

No. 8.—The pensions shall be payable half-yearly in advance, on the 1st January and the 1st day of July in each year, and shall commence on the first of those days that shall happen after the pension is granted, and terminate on the first of those days that shall happen after the death of the pensioner, or the happening of any other event by which such pension is to cease.

No. 9.—If any pensioner shall be so far relieved from his disability as to be able to resume the discharge of Clerical duty, the pension shall be suspended during his relief from such disability.

No. 10.—None of the above rules or regulations shall be altered except at a general meeting of the Diocesan Church Society; after a full year's notice of the proposed change.

The sub-Committee appointed by the Society at its annual meeting, Oct. 31st, 1862, consists of—

The Right Rev. the LORD BISHOP, Chairman.

A. M. UNIACKE, Esq.

The Honble M. B. ALMON.

B. COLLINS, Esq.

S. P. FAIRBANKS, Esq.

Colonel MYERS.

C. COGSWELL, Esq., M. D.

Every
following in

1.—Th

and to th

2.—Th

3.—Th

amount o

4.—Th

completi

5.—Th

6.—Th

It is th
building
whether i

All gr
the first
from the
terior is

“The
trust to t
arising fr
object for

“It is
fifth Bye
of the S
ney to a

“I g

the Rec
the same

All d
only app

“The
Assistan
consent
the proc

CHURCHES.

Every application for aid in the erection of a Church must contain the following information :—

- 1.—The precise situation, especially with reference to the nearest Church, and to the amount of population within five miles of the Church.
- 2.—The title of the ground on which the building is to be erected.
- 3.—The size of the building, the numbers it can accommodate, and probable amount of the congregation that will usually attend it.
- 4.—The supposed cost of the building, the progress it has made towards completion, and the amount of contributions on the spot in money or labor.
- 5.—The frequency and regularity of the proposed services in the Church.
- 6.—That all the sittings are to be free.

It is the wish of the executive committee that no Clergyman should, when building a Church, rely upon aid from this Society without first ascertaining whether it is in the power of the Society to grant any assistance.

All grants to Churches are made in the following terms, namely: That the first moiety be called for within one year, and the second within two years from the date of the grant. The first moiety may be obtained when the exterior is finished, the second when the interior is finished.

“The endowment sub-Committee receive and hold any money given in trust to the Society for Church purposes, and pay over the annual interest arising from the same, when invested, towards the furtherance of the special object for which it was given.”

“It is the opinion of the executive committee that it is the intention of the fifth Bye-Law that the annual payment of five shillings to the general objects of the Society constitutes a member, but that any person may devote his money to any particular object which is recognized by the Society.”

Form of Legacy.

“I give to the Diocesan Church Society of Nova Scotia, the sum of _____, to be applied to the general purposes of the Society.” And the Receipt of the Treasurer of the Society shall be sufficient discharge for the same.

All donations of Ten Pounds and upwards are funded, and the interest only applied to the general purposes of the Society.

“The Society will not make its usual grant toward the payment of an Assistant Missionary appointed to a separate cure, unless the people there consent to pay toward the *Endowment Fund of their Parish or Mission*, all the proceeds of whatever glebe lands may be in that parish.”

At a meeting of the executive committee, October 19th, 1855, the following resolution was adopted :—

“That in future all subscription lists received before the 31st March, in each year, will appear in the next forthcoming report, while those received after that date shall be omitted.”

At a meeting of the executive committee, April 18th, 1856, it was directed :—

“That if reservations and special donations are not mentioned at the time when the contributions are sent in from the Local Committees, the whole amount will be considered as devoted to the general interests of the Society.”

☞ The attention of the Local Committees is particularly requested to the above resolutions.

At a meeting of the executive committee in February, 1857, it was resolved :—

“That in future but one sermon be preached before the Society at its Annual Meeting, and that the sum of £5 be offered to the preacher towards defraying his travelling expenses.”

At a meeting of the executive committee, February 19th, 1858, it was

“Resolved, That in future all applications for aid from this Society be proposed at one meeting of the Society and considered at the next.”

At a general meeting of the Society, Nov. 11, 1859, it was

Resolved, That the executive committee be authorized to grant, at their discretion, a sum of money, not exceeding £40, towards an outfit for any newly ordained clergyman of the Church, who may require such assistance, previous to his assumption of actual duty in the Province.

October 17.—At a meeting of the Executive Committee a grant of \$60 was made on the usual terms toward building a parsonage at Sherbrooke.

November 21st.—A grant at the rate of \$60 per annum was made to defray the expense of missionary visits by the Rev. J. Woods to the western part of St. Luke's parish.

The following grants were made for the year 1863 for the support of missionaries :—

Albion Mines.....	\$200	Beaver Harbor.....	\$200
Bridgewater.....	200	Guysboro.....	100
Hubbard's Cove.....	200	Liverpool.....	200
Maitland.....	160	Pugwash.....	200
Rawdon.....	80	Sherbrooke.....	200
Westport.....	200	Tusket.....	200
Annapolis.....	200		

January
received by
request ma
“Block S
Februar
Newport, S
A specia
April 1
1863, was
the shore v
May 15
at Glace I
Also to
and unapp
A grant
of mission
June 19
in Halifax
the evenin

The Ar
School, H
The R
The fol
Edwin G
Assistant
Executive
Esq., W.
sary Gen
A vote
long and
The R
Society f
set forth
given by
The C
the Treas
statemen
It was
and unan

January 16th, 1863.—The Lord Bishop read an extract from a letter received by him from the S. P. G., announcing that they could not grant the request made by the D. C. S., that no reduction might be made in the "Block Sum" for the next two years.

February 20th.—The following additional grants were made for 1862:—Newport, \$46. Weymouth, \$21.

A special grant of \$100 was made to the Rev. D. C. Moore.

April 17th.—A grant at the rate of \$200 for the remainder of the year 1863, was made for the support of a resident missionary in the districts on the shore west of Halifax.

May 15th.—A grant was made on the usual terms of \$60 toward a church at Glace Bay, C. B.

Also to a church at Sandy Beach, Blandford, provided the sittings be free and unappropriated.

A grant of \$40 was made to the Rev. H. Genever to defray the expenses of missionary visits to New Caledonia, now without a resident clergyman.

June 19th.—It was resolved that the Annual Meeting of the Society be held in Halifax, on Wednesday, the 14th October, 1863, and a Public Meeting in the evening of the following day.

ANNUAL GENERAL MEETING, OCTOBER 31, 1862.

The Annual General Meeting of the D. C. S. was held in the National School, Halifax.

The Right Rev. the President took the chair at two o'clock, P. M.

The following officers were appointed for the ensuing year:—The Rev. Edwin Gilpin, A. M. Secretary; Henry Pryor, Esq., D. C. L., M. P. P., Assistant Secretary; Colonel Myers, Treasurer; also, as new members of the Executive Committee, in place of the first five on the list:—T. B. Aikins, Esq., W. Marvin, Esq., Matthew Jones, Esq., J. Willis, Esq., and Commissary General Graham.

A vote of thanks was unanimously passed to W. C. Silver, Esq., for his long and valuable services as Treasurer of the Society.

The Right Rev. the President was requested to forward a memorial to the Society for the propagation of the Gospel, praying that under the circumstances set forth no reduction be made for the next two years in the "Block Sum," given by that Society to this Diocese.

The Chairman of the Church Endowment Fund submitted to the Society the Treasurer's account of that fund, also the Secretary's account, and his statement of amounts *subscribed* and amounts *paid* up to 29th October, 1862.

It was moved by the Rev. H. L. Owen, seconded by A. M. Uniacke, Esq., and unanimously Resolved, That the grateful thanks of this Society be offered

to the S. P. G. for its liberal donation toward the Church Endowment Fund, and that the Bishop be requested to convey our sentiments to the venerable Society.

It was moved by N. Clarke, Esq., seconded by the Honble. M. B. Almon, and unanimously Resolved, That the thanks of this Society be offered in similar terms to the Messrs. Durell, of Oxford.

The Rev. J. Storrs gave notice of motion at the next meeting, that the 12th Rule of the Widows' and Orphans' Fund be altered, and that at the death of the Clergyman the sum of \$400 be paid to his widow and orphans; and \$100 be also paid as an annuity.

The Society adopted Rules for the superannuation fund in the form printed in this appendix.

The meeting adjourned.

A Public Meeting of the Society was held in the Temperance Hall on the evening of Friday, October 31st.

[Faint, illegible text, likely bleed-through from the reverse side of the page.]

- Halifax—St.
- St.
- St.
- Bishop's Cha
- Albion Mine
- Amherst ...
- Annapolis...
- Rosette.....
- Antigonish.
- Aylesford..
- Barrington.
- Beaver Harb
- Chester
- Blanc
- Clements ..
- Cornwallis .
- Dartmouth .
- Digby
- New Dublin
- Falmouth ..
- Granville, U
- Guysboroug
- Hubbard's C
- Lakelands .
- Liverpool ..
- Lunenburg
- Mahone Bay
- Maitland ...
- Manchester
- Margaret's
- St. Mary ...
- Newport ...
- Parraboroug
- Pictou
- Pugwash ...
- Rawdon ...
- Sackville ..
- Shelburne .
- Sherbrooke
- Ship Harbo
- Stewiacke .
- Truro
- Weymouth
- Wilmot ...
- Windsor ...
- Yarmouth .
- Tusket
- Aricbat....
- Sydney ...
- Sydney Mir
- Travelling

* The col
do not prof

† This co
Secretary's

The abov
instances o

PAROCHIAL STATISTICS FOR THE YEAR 1862.

Parishes.	*Church members.	Communicants.	Baptisms	Pay-ments to Clergy.	Contribu-tions to Ch. objt's	Subscrip-tions to Endowm't. †
Halifax—St. Paul's	1800	295	68	\$2200	\$8000	\$34219
St. George's.....	3000	275	116	1300	2000	5066
St. Luke's.....	1340	210	64	1600	8000	3966
Bishop's Chapel	185	185	104	140	794	246
Albion Mines	270	27	16	247	261	762
Amherst	300	50	23	132	720
Annapolis.....	872
Rosette.....	310	26	28	200	320
Antigonish.....	226	82	9	200	75	831
Aylesford	499	70	10	100	624	304
Barrington	172	32	29	160	249	288
Beaver Harbor	1100	109	54	150	100	7200
Chester	972	123	53	72	250	376
Blandford	28	14	128	148	100
Clements	584	37	22	190	400	360
Cornwallis	300	58	15	80	264	846
Kentville.....	310	63	8	255	635	482
Dartmouth	1500	150	104	260	1490	1990
Digby	882
New Dublin.....	1230	98	52	310	214	512
Falmouth	150	16	13	42	195	930
Granville, Upper.....	400	48	3	212	668
Lower	509	48	21	192	213	315
Guysborough	750	62	26	210	103	584
Hubbard's Cove.....	1010	76	48	208	256	64
Lakelands	140	21	20	86	84
Liverpool	1652	204	75	800	1700	2000
Lunenburg	1600	202	47	250	770	874
Mahone Bay.....	2500	268	64	250	327
Maitland	780	52	44	220	690	1281
Manchester	480	40	38	90	21	90
Margaret's Bay	969	88	50	296	240	706
St. Mary
Newport	486	103	25	292	176	920
Parrsborough.....	662	42	15	8	3	84
Pictou	900	117	70	161	806	820
Pugwash	480	32	13	210	172	440
Rawdon	166	33	12	92	415	443
Sackville	170	35	20	212	280	502
Shelburne	130	48	168	800	1445
Sherbrooke	600	59	27	200	436	753
Ship Harbor	1608	149	58	107	276	1458
Stewiacke	370	50	10	725	50	598
Truro	400	67	12	187	639	1780
Weymouth.....	393	55	19	126	260	416
Wilmot	470	56	17	29	112	431
Windsor	451	93	49	390	230	2373
Yarmouth	549	121	24	200	813	482
Tusket	220	19	240	288
Arichat.....	500	70	20	228	213	930
Sydney	627	82	21	374	677	1060
Sydney Mines.....	312	36	24	444	980	1244
Travelling Mission	650	96	32	152	162	600

* The column of Church Members includes all who having been baptized in the Church do not profess to dissent from its doctrine or discipline.

† This column contains the amount *promised* to Endowment Fund, taken from the Secretary's lists.

The above table is compiled from the annual returns of the Clergy, who have in some instances omitted some of the particulars required.

PAROCHIAL STATISTICS FOR YEAR ENDING DECEMBER 31st, 1862, OF PARISHES RECEIVING AID FROM D. C. S

Parish.	Missionary.	Amount of Fees.	Amount paid by the people to the Missionary.	Amount received from		Amt raised for Ecclesiastical purposes, exclusive of Missy's sal.	Promised by people.	Number of				No. of			Number of		No. of times celebrated Holy Communion.	No. of Parochial Visits.	Number Confirmed.	Sundays					
				S. P. G.	D. C. S.			Inhabitants.	Church Families.	Parishioners.	Communicants.	Baptisms.	Marriages.	Burials.	Churches and Stations.	Services.				Average attend.	Number.	Av. attend.	Schools.		
Albion Mines.	Rev. O. M. Grindon	7.50	234.66	200	200	465.75	240	60	270	2716	3	5	1 ch.	107	75	4375	1	60	1	60					
Annapolis	Rev. W. S. Gray	5.00	200.00	50	200	320.00	200	62	310	2628	1	10	3 ch.	40	120	9230					
Beaver Harbor.	Rev. E. Ansell	20.00	140.00	50	200	80.00	..	1100	54	10	3 ch.	15	53	8	317					
Bridgewater	7 st.					
Guysborough.	Rev. J. W. Forsythe	12.00	216.00	25	100	107.55	300	5000	121	750	60	25	3 ch.	48				
Hubbard's Cove	Rev. H. Stamer	35.25	173.40	50	200	218.00	200	1180	180	1010	76	48	4 st.	38	392	14	386	150	..				
Liverpool	Rev. H. Genever	3 st.	18	228				
Maitland	Rev. J. Randall	10.50	220.00	35	160	643.95	240	5000	130	650	52	44	2 ch.	26	150			
Newport	Rev. J. J. Hill	14.47	121.75	92	316.50	3 st.	17	40			
Puwash	Rev. W. G. Jarvis	..	209.50	50	200	121.00	200	4500	90	488	32	13	2 ch.	26	76	15	224		
Rawdon	Rev. C. Bowman	6.00	86.00	40	80	500.00	120	1383	36	166	33	12	3 st.	56	80	9	609		
Sherbrooke	Rev. D. C. Moore	5.00	200.00	50	200	350.00	200	1670	110	600	59	28	1 ch.	17	30		
Tusket	Rev. J. T. Moody	1 ch.	56	150	
Westport	8 st.	10	
Weymouth	Rev. P. Filluel	12.00	120.00	75	21	834.08	200	11000	75	393	35	19	3 ch.	38	87	
													1 st.	11	35

The
The
J. C.
Lieut.
Lev
The

[L
ALE

Blenkins
Burden,
Burns, R
Burns, J
Carritt, G
Clark, H
Clish, Ja
Clish, T
Conway,
Corning,
Davidson
Dickson,
Friends.
Graham,
Mrs.
Graham,
Mrs.
Grindon,
and M
Hagley, J
Hartly, I
Hawker,
Hawker,
Heron, M

327
11272
87
38
11
35
3 ch.
1 st.
5
3519
8
398
75
398
75
11000
200
11000
21
834.08
200
11000
75
21
834.08
200
11000
12.00
120.00
12.00
120.00
Rev. P. Filluel
Weymouth
Westport

LIFE MEMBERS

OF THE

DIOCESAN CHURCH SOCIETY.

The Hon. ENOS COLLINS.
 The Hon. SIR SAMUEL CUNARD.
 J. G. FARISH, Esq., M. D.
 Lieut.-Col. E. K. S. BUTLER.
 LEWIS BLISS, Esq.
 The Hon. Judge STEWART, C. B.

The Rev. EDWIN GILPIN.
 The LORD BISHOP of Nova Scotia.
 The Hon. M. B. ALMON.
 HENRY PRYOR, Esq., M. P. P.
 The Hon. Mr. JUSTICE BLISS.
 EDWARD BINNEY, Esq.

SUBSCRIPTIONS.

[LISTS RECEIVED BETWEEN APRIL 1ST, 1862, AND APRIL 1ST, 1863.]

ALBION MINES.

Blenkinsop, Thomas \$4.00	Hill, Mrs. Mary \$0.25	Wentworth, J. & Mrs \$3.00
Burden, James 0.25	Hill, John H. & Mrs. . 0.50	Wright, Wm. & Mrs. \$0.75
Burden, William 0.50	Holland, Mrs. Francis . 0.50	<i>Collected in Sunday School.</i>
Burns, Robert & Mrs. . 0.62½	Horn, Thomas 1.00	Bradly, James 0.12½
Burns, Jane 0.25	Hudson, David 0.50	Bradly, Jane 0.25
Carritt, Geo. G. & Mrs. 3.00	Hudson, William 0.62½	Bradly, Eliza 0.12½
Clark, Henry 1.00	Hudson, Emma 0.25	Burns, Ann 25
Clish, James & Mrs. . . 1.25	Johnstone, Dr. L. and Mrs. 7.00	Burns, Isabella 25
Clish, Thomas 0.50	Jones, Dr. 1.00	Burrows, Sidonia 25
Conway, James 0.50	Jones, Elizabeth 0.37½	Burrows, Mary Ann 25
Corning, Mrs. 1.00	Jones, William 0.62½	Burrows, James 10
Davidson, Mrs. Geo. . . 0.62½	Jones, Enoch 0.50	Clish, Gardener 1.00
Dickson, D. A. & fam. 5.00	Jones, Barbara 0.50	Clish, Joseph 50
Friends 2.67	Maxwell, James 0.50	Clish, William 12½
Graham, Wm. sr, and Mrs. 1.50	McDonald, John 0.25	Clish, Robert 25
Graham, Wm., Jr, and Mrs. 2.50	McLaughlan, R. & Mrs. 0.50	Clish, Margaret Jane 25
Grindon, Rev. O. M. and Mrs. 5.00	McLaughlan, T. 0.25	Crawford John 05
Hagley, J. and Mrs. . . 2.00	McLean, Mrs. C. 0.50	Cullins, John 12½
Hartly, Isaac 2.00	Partridge, Wm. sr. and Mrs. 2.00	Cummins, E. 04
Hawker, Thomas 0.50	Potter, John 0.62½	Davidson, James 62½
Hawker, A. M. 0.50	Potter, John jr. 0.50	Fletcher, Thomas 12½
Heron, Mrs. 0.50	Priest, Moses 0.25	Fletcher, Joseph 12½
	Scott, Jas. and fam. . . . 8.00	Fletcher, John 05
	Taylor, James 0.50	Gorden, Rebecca 25
	Tramathick, J. & Mrs. 1.00	Hawker, Henry 37½
		Hawker, Frederick 37½

Hill, Hannah	\$.25	Deery, J. G.	\$.50
Hill, Enoch	.25	Delaney, J. W.	2.00
Hill, David	12½	Delaney, Mrs.	2.00
Hill, Susannah	12½	Delaney, Charles	.50
Hill, John	.05	Dickey, Hon. R. B.	5.00
Holland, Isabella	12½	Dickey, Mrs.	5.00
Holland, Susan	12½	Dodge, Bayard	.50
Holmes, Daniel	37½	Dodge, Mrs.	.50
Holmes, Margaret	12½	Dunlap, Thomas	.50
Holmes, Georgina	.10	Ferguson, Mrs. James	.75
Johnston, Florence	.50	Ganter, John	.50
Jones, Joseph	.50	Ganter, Mrs. J.	.50
Jones, Ellen	.25	Gamett, Mrs.	1.00
Jones, Daniel	12½	Hickman, James	2.00
Lowe, William	62½	Hickman, Master J.	.50
Lowe, Sarah Jane	.25	Hill, John	.50
Lowe, Mary	.25	Hill, Mrs. John	.50
Lowe, Sarah	.25	Hill, Joanna	.25
Lowe, Alexander	.25	Hill, Eliza	.25
McCoomb, William	12½	Kerr, James J.	1.00
McCoomb, Mary	.02	Kerr, Mrs. James	1.00
McLaughlan, William	12½	Keys, George	.50
McLaughlan, Mary	12½	King, Miss H. F.	.50
McLaughlan, Margt.	12½	Moss, Jennie	.45
McLaughlan, Alex.	12½	MacKay, John C.	.75
Partridge, William	1.00	MacKay, William	.25
Partridge, Edward	1.00	Moffatt, Mrs. A.	1.00
Partridge, Charles	1.00	Moffatt, James	.25
Partridge, Eleanor	62½	Moffatt, Mary	12½
Partridge, Joseph	1.00	Moffatt, Eliza	12½
Partridge, Elizabeth	62½	Main, W. D.	.50
Partridge, Margaret	.50	Moore, Dr. J.	1.00
Partridge, Harriet	12½	Moore, John	.50
Partridge, Keturah	12½	Philips, Olivia	.25
Redpath, John	12½	Ratchford, C. E.	1.00
Reeves, James	12½	Ratchford, Mrs. C. E.	1.00
Richardson, Isabella	.3	Ratchford, Miss Julia	1.00
Richardson, Mary Ann	.3	Ratchford, C. E. jr.	1.00
Scott, Ellen	1.00	Rodgers, George	1.50
Wilson, Margaret	.25	Smith, J. W.	1.00
Wilson, Martha	12½	Smith, Mrs. J. W.	1.00
Woods, Robert	12½	Smith, J. T.	1.00
		Stubs, John	1.00
		Stubs, Mrs. John	1.00
		Stubs, Robert	1.00
		Townshend, Rev. G.	4.00
		Townshend, Mrs.	2.00
		Townshend, Charles J.	0.50
		Townshend, Flora S.	0.50
		Townshend, Dr. A. S.	1.00
		Yates, Miss.	1.00
		Chapman, Rufus	0.25
		Chapman, Mrs. R.	0.25
		Patterson, James	0.67½
			\$60.00

Special
Col. for W. & O. Fund 5.61

\$92.50

AMHERST.

Bates, John	\$.50
Bates, Mrs. John	.25
Bates, Charles	12½
Bent, Charles	.50
Boggs, R. B.	2.50
Boggs, Mrs. R. B.	2.50
Carter, Lucy	.25
Carter, Rebecca	.25

ANNAPOLIS.

Allison, Mrs.	\$1.00
Blank	.25
Burnham, Mrs.	62½
Bennett, Mr. & Mrs. P.	1.25
Change	.49
Cutler, E. H. & fam.	3.50
Cowling, E. C. & fam.	2.50
Corbitt, A. W. & fam.	1.50
Donation	4.00
Fleet, John. & fam.	2.00
Gilpin, Miss. E. M.	2.00
Gilpin, Miss. A. W.	4.00
Gilpin, Miss. G. A.	4.00
Harris, Mr. & Mrs. J.	2.00
Harris, Miss. M. A.	1.00
Harris, R. G.	1.00
Leslie, R. & fam.	1.50
MacColla, Miss. C.	.25
Milledge, George. S.	2.00
Milledge, Mrs. H.	2.50
O'Dell, Mrs.	62½
Pike, G. F.	4.00
Ruggles, Annie	1.00
Runciman, Mrs. Mary. and family	1.00
Ruggles, W. R. & fam.	2.00
Ritchie, Mrs. Judge	8.00
Ritchie, Rev. J. G.	5.00
Winnictt, Miss	62½

LAKE LA ROSE & PEROT.

Collected by John Davidson

Davidson, John	.50
Copelan, Mr. & Mrs. Jas.	.50
Copelan, Jas.	.25
Copelan, George	.5
Forcey, Thomas	.25
Forcey, Alfred	.10
Gillis, Miss. Bessie	12½
Gillis, Alfred	.7
Harris, Mr. & Mrs. N.	.65
Harris, Mr. & Mrs. J.	.50
Mott, Mr. & Mrs. N.	.50
Mott, Henry	.25
Mott, Miss Margaret	12½
Melvin, Mr. & Mrs. G.	.45
Melvin, J.	.5
MacLaughlan Mr. and Mrs. John	37½
MacLaughlan, Wm.	.25
MacLaughlan, James	.25
McLelland, D.	.25
McLelland, M.	12½

MacNaug
Purdy
Robinson,
Robinson,
Robinson,
Robinson,
Rice, Mr.
Rice, John
Rice, Ma
Rice, Mr.
Rice, Sam
Rice, W m
Rice, Wn
Rice, Tho
Rice, Dia
Spurr, Mr
Spurr, Be
Spurr, Mr
Spurr, W
Spurr, W
Spurr, Ja
Spurr, Mi
Todd, Mi
Wright, M
Wright, E
Wright, F
Woodlan
Wagstaff,
Wilson, M
Wilson, J

Anderson
Bartheaux,
Bartheaux,
Bartheaux,
Bartheaux,
Bartheaux,
Bartlett, M
Henry, Ba
Bogart, M
Donahoe,
Fairn, W
Fairn, Ch
Fairn, Be
family
Fairn, W
Gray, Rev
Gray, Mrs
Gilmour,
Gilmour,
Howe, Ge
Howe, Re
Howe, Ja
Harris, Al
Le Cain,
Le Cain,
Le Cain, C

OLIS.

.....\$1.00
.....25
.....62½
Mrs. P. 1.25
.....49
fam.....3.50
& fam..2.50
& fam..1.50
.....4.00
am.....2.00
M.....2.00
W.....4.00
A.....4.00
Mrs. J..2.00
A.....1.00
.....1.00
.....1.50
C.....25
S.....2.00
I.....2.50
.....62½
.....4.00
.....1.00
Mary. and
.....1.00
& fam.2.00
lge...8.00
G.....5.00
.....62½

& PEROT.

Davidson
.....50
Mrs Jas. 50
.....25
.....5
.....25
.....10
e.....12½
.....7
N.....65
J...50
N.....50
.....25
et.....12½
G...45
.....5
and
.....37½
n.....25
s.....25
.....25
.....12½

MacNaughton, Arch.. \$0.25
Purdy, Charles.....12½
Robinson, Mr. & Mrs J.. 65
Robinson, Alex. & J... 20
Robinson, Chas. & E.... 10
Robinson, E. & S..... 10
Rice, Mr. & Mrs. J..... 50
Rice, John jr.....12½
Rice, Mary L.....12½
Rice, Mr. & Mrs B..... 50
Rice, Sam.....12½
Rice, W m.....50
Rice, Wm. jr.....12½
Rice, Thos. & Annie... 10
Rice, Diadame.....25
Spurr, Mr & Mrs J..... 50
Spurr, Bertha.....05
Spurr, Mr. & Mrs. J.. 1.00
Spurr, Walter.....12½
Spurr, Michael.....32½
Spurr, Jas.....37½
Todd, Miss Ellen.....12½
Wright, Mr & Mrs. J.... 75
Wright, Eliza & Jane... 12½
Wright, H. & G.....12½
Woodland, Benj.....12½
Wagstaff, Mr & Mrs T.. 50
Wilson, Mr. & Mrs. J.. 50
Wilson, J. and A.....10½

ROSETTE.

Anderson Edwin G. 25
Barteaux, George.....1.00
Barteaux, Alfred.....25
Barteaux, Mrs. Alfred.. 25
Barteaux, Francis C.... 12½
Barteaux, Esmaralda... 12½
Bartlett, Mrs.50
Henry, Bartlett.....50
Bogart, Mrs.50
Donahoe, Fanny A.....25
Fairn, Wm. & family... 32
Fairn, Charles & wife.. 50
Fairn, Benjamin and
family.....1.00
Fairn, Williams.....32
Gray, Rev. Walter...4.00
Gray, Mrs. Walter...2.00
Gilmour, George.....32
Gilmour, Mrs. George.. 50
Howe, George.....25
Howe, Rebecca.....25
Howe, James W.....12½
Harris, Alexander...1.00
Le Cain, Mr & Mrs. J. 1.00
Le Cain, Mr & Mrs G.. 50
Le Cain, Georgina.....12½

Le Cain, Alecia Maria\$0.50
Le Cain, Andrew.....25
Le Cain, Barclay.....25
Le Cain, Mrs. Barclay.. 25
MacDormand, Mrs. 25
MacDormand, Annie... 12½
Ritchie, Mrs. W. 25
Ritchie, Fanny.....12½
Ritchie, Mary V.....12½
Swindon, William.....1.00
Swindon, Mrs. W..... 50
Swindon, Lois.....25
Suiter, James.....1.25
Saunders, William...1.25
Saunders, Fredric W.. 1.50
Saunders, Louisa.....25
Saunders Emma.....25
Spurr, Robert.....50
Spurr, Robert jr.....12½
Spurr, Barclay.....12½
Spurr, Charles jr.....12½
Wells, George.....50
Wells, Mrs George.....30
Wells, Albert.....12½
Wells, George jr.....12½
Wells, Andrew Le Cain. 12½
Wells, Henry.....10
Wells, Francis.....05
Wells, Sarah.....05
Wells, Mrs. William... 25
Whitman, Elnathan...1.50
Whitman, Charles...1.00
Whitman, James A.....50
Whitman, Mrs. J. A.... 25
Whitman, Dorinda....05
Whitman, Charlotte...05
Whitman, Jacob B....10
Whitman, Sarah Jane.. 12½
Williams, Wm.....25
Williams, Mrs. W.....25

DALHOUSIE.

Anderson, Mrs.....12½
Anderson, Joseph.....25
Buckler, William.....25
Buckler, Mary.....05
Buckler, John, jr.....05
Buckler, William, jr... 05
Dargie, Mrs. Alex.....12½
Durland, Mrs.....10
Durland, Sophia.....05
Speakman, John.....25
Speakman, Phoebe.... 25
Col. by change in
Dalhousie Church...38

Collected by John Buckler.

Aull, James.....\$0.40
Anderson, William.....25
Buckler, John.....25
Buckler, Wm. jr.....12½
Buckler, Ellen.....12½
Buckler, Emma.....05
Buckler, Miller.....05
Cleves, Mrs.....50
Gillies, Bartlett.....12½
Gillies, John.....25
Hogan, Michael.....25
Hogan, Mrs. M.....25
Kelly, Robert H.....25
Kelly, Mrs R. H.....25
Lowe, Israel.....25
Steel, Mr.....12½
Westhaver, Mrs. D.... 12½

Total.....\$110.70

ANTIGONISH.

Hill, H. P. Esq.....\$1.00
Hill, Sarah.....50
Hill, Christina.....50
Hill, Lewis M. Rev... 12.00
Milledge Bancroft...1.00
Henry, Robert Esq.... 50
Henry, R. Mrs.....50
Henry, Eliza.....12½
Harrington, Mrs. A.... 25
Joiceyn, Mr. & fam...1.00
McDougall, Mrs.....50
Hierlehy, W. C. Esq.. 2.00
Hierlehy, Sarah.....50
Hierlehy, Frances.... 50
Ogden, A. Esq & fam. 4.00
Payne, Joseph.....25
Randall, E. M. Esq...1.00
Randall, Mrs.....50
Randall, M. Delia.... 37½
Randall, Annie.....12½
Randall, S. R.....12½
Randall, E. G.....1.75
Randall, Mrs. E. G.... 75
Randall, E. W.....62½
Randall, Mrs. E. W... 37½
Randall, Bessie.....12½
Stropel, W.....60
Stropel, Mrs. W.....40
Stropel, Rufus.....1.00
Burk, W.....12½
Hulbert, W.....25
Stropel, Mrs. J.....25
Randall, James.....50
Randall, Mrs.....50

Randall, Frederick...\$0.25
 Harrington, Henry.....90
 Atwater, John.....50
 Atwater, Mrs. John.....50
 Morris, Rev. W. T....2.00
 Morris, Mrs. W. T....2.00
 Morris, Una.....25
 Morris, Lucy.....25
 Morris, W.....25
 Morris, L.....25
 Keay, Jas. Capt.....50
 Keay, Mrs. J.....50
 Kinney, Margaret.....12½
 Irwin, Richard.....75
 Kinney, C. & family...1.00
 Kinney, Abner.....10
 Kinney, Robert.....12½
 Kinney, Mrs. R.....12½
 Kinney, Mrs. E.....12½
 Irwin, John.....25
 Moser, Mary A.....12½
 Kinney, Aaron.....25
 Kinney, Mrs. A.....12½
 " Children.....10

Special

Widows and Orphans.4.30
 Total.....\$50.23

AYLESFORD.

Avery, Rev. R. & fam.\$4.00
 Brennan, Mrs. G.....12½
 Bennett, Mr. J.....12½
 Chipman, B. W.....50
 Chipman, Mrs. B. W...50
 Bishop, Mrs. G.....25
 Balcom, Mrs. J.....12½
 Clarke, M.....12½
 Clarke, Mrs. M.....12½
 Davidson, Mrs. N.....25
 Dugan, Mrs.....80
 Early, Thomas.....25
 Fitch, Mrs. G.....50
 Farnsworth, Thos. Esq.62½
 Farnsworth, Mrs. T.....50
 Farnsworth, Mr. C.....50
 Farnsworth, Mr. W. B.50
 Farnsworth, Miss.....25
 Foster, Bessie E. Miss.45
 Foster, Mrs. W. J.....25
 Farnsworth, Mr. R.....25
 Farnsworth, A. Miss...12½
 A Friend.....32
 A Friend.....25
 Dodge, Capt. A.....25

Harris, Mrs. L.....\$0.37½
 Harris, Mr. J. W.....37½
 Harris, Miss S. A.....25
 Harris, Miss E.....25
 Harris, Mr. G. R.....50
 Harris, Mr. C.....20
 Howel, Mr C.....25
 Morton, Mrs.....50
 Morton, Mrs. C. E.....50
 Morton, Miss A. R....12½
 McMahon, Mr.....25
 Walker, A. Esq.....50
 McMahon, Mrs.....12½
 McGregor, Mrs. W...25
 Minniss, Mrs. W.....25
 Minness, Miss R.....06
 Minniss, Miss A.....06
 Minniss, Miss M.....05½
 McKenzie, Master F...25
 Hudgins, Mr. W.....22½
 Kirkpatrick, Mr Wm..62½
 Orpin, William.....25
 Orpin, Samuel.....25
 Orpin, Andrew.....25
 Orpin, Isaac.....20
 Orr, Miss.....25
 Palmer, Miss Julia...1.00
 Parker, Mrs. James...1.00
 Patterson, Mrs. A.....25
 Patterson, Mrs. T.....50
 Patterson, W. Esq....40
 Patterson, I.....25
 Patterson, R.....50
 Patterson, A. jr.....50
 Patterson, Mrs. A. jr.50
 Rutherford, A. C.....20
 Rutherford, H. V.....20
 Smith, Henry.....25
 Saunders, Miss.....25
 McKenzie, Mrs.....08
 Van Buskirk, A. Esq..1.00
 Van Buskirk, Mrs...2.00
 Van Buskirk, C.....50
 Welton, T. Esq.....25
 Welton, J. S.....50
 Williamson, Mrs.....50
 Palmer, Misses.....1.00
 Tupper, W. Esq.....2.00
 Tupper, Mrs.....2.00
 Tough, Mrs. W.....50

Special for Heathen

Van Buskirk, Mrs...2.00
 Total.....\$36.97

ARICHAT.

Collected by a Sunday School Teacher.

Ballam, Miss M.....\$0.50
 Ballam, L.....50
 Ballam, Wm. Mrs....25
 Bosdet, Mrs.....50
 Bosdet, Charles.....25
 Bosdet, Cline.....25
 Bosdet, Thomas Mr..1.00
 Binet, Edward Mrs...50
 Binet, George Mrs...50
 Cutler, W. R. Mrs...1.00
 Cutler, Ida.....12½
 Campbell, Henry Mr..25
 Campbell, Peter.....25
 Fixott, Mrs.....62½
 Friend, A.....25
 Janvrin, Mrs.....1.00
 Hubert, John Mrs...1.00
 King, Mrs.....1.00
 Le Visconte, W. Mrs.1.50
 Smith, J. R. Esq....1.00
 Smith, J. R. Mrs....50
 Smith, J. R. jr.....0.50
 Smith, J. R. Mrs....0.50
 Smith, Maud.....0.25
 Smith, Edgar.....0.25
 Gruchy, David Esq...4.00

\$18.25

BARRINGTON.

Banks, Sophia Mrs...\$1.00
 Crowell, Thomas Esq.1.50
 Crowell, Thomas Mrs.1.00
 Crowell, Sarah.....50
 Crowell, L. Thomas...50
 Crowell, W. Charles...25
 Crowell, Maria B....12½
 Crowell, Margaret...12½
 Cunningham, Sophia...25
 Cunningham, Jas. and wife.....1.00
 Crosbie, Mrs.....1.00
 Coffin, Josiah Esq...1.00
 Coffin, Josiah Mrs...25
 Doane, Eliza H.....25
 Gray, Mr. and Mrs...50
 Jordan, Rev. A.....2.00
 Jordan, Mrs.....1.00
 Jordan, Miss.....1.00
 Jordan, Louisa.....1.00

Jordan, A
 Kenny, Ric
 Kenny, Ric
 King, A. M
 Powell, Da
 Robertson,
 Sargent, D.
 Sargent, W
 Schrage, D
 Sutherland,
 Thompson,
 Wilson J. R
 and famil
 Wilson, Geo
 Wilson, Geo
 Wilson, Mis
 Wilson, De
 Wilson, Ma
 Wilson, Geo
 Wilson, Cla
 Wilson, Edg
 Zwieker, A.
 Collection in
 of the As
 Collection a

PORT

Collected

A stray sub
 A Friend.
 A Friend.
 Crowell, Ge
 Crowell, Jo
 Crowell, Jos
 Matheson, F
 Snow, Eliza
 Snow, N. H
 Snow, J. K.
 Snow, Wm.
 Snow, Sam
 Snow, John
 Snow, Wm
 Snow, Sam
 Snow, Seth
 Snow, Wm.
 Snow, Peni
 Snow, And
 Snow, Jame
 Snow, Jame
 Snow, John
 Swain, Josia
 Swain, War
 Smith, D. M
 Smith, Davi
 Sholes, Geo

HAT.

Sunday School
cher.

M. . . . \$0.50
Mrs. . . . 50
Mrs. . . . 25
Mrs. . . . 50
Mrs. . . . 25
Mrs. . . . 25
Mrs. . . . 25
Mrs. . . . 25
Mrs. . . . 1.00
Mrs. . . . 50
Mrs. . . . 50
Mrs. . . . 1.00
Mrs. . . . 12½
Mrs. . . . 25
Mrs. . . . 25
Mrs. . . . 62½
Mrs. . . . 25
Mrs. . . . 1.00
Mrs. . . . 1.00
Mrs. . . . 1.50
Mrs. . . . 1.00
Mrs. . . . 50
Mrs. . . . 0.50
Mrs. . . . 0.25
Mrs. . . . 0.25
Mrs. . . . 4.00

\$18.25

TON.

Mrs. . . \$1 00
Esq. . . 1.50
Mrs. . . 1.00
Mrs. . . 50
Mrs. . . 50
Mrs. . . 25
Mrs. . . 12½
Mrs. . . 12½
Mrs. . . 25
Mrs. . . 1.00
Mrs. . . 1.00
Mrs. . . 1.00
Mrs. . . 25
Mrs. . . 25
Mrs. . . 50
Mrs. . . 2.00
Mrs. . . 1.00
Mrs. . . 1.00
Mrs. . . 1.00

Jordan, A. A. W. . . . \$1.00
Kenny, Richard 62½
Kenny, Richard Mrs. . . . 50
King, A. Mrs. 50
Powell, Daniel 25
Robertson, Wm. Mrs. . . . 62½
Sargent, D. Mrs. 1.00
Sargent, W. Mrs. 1.00
Schrage, Dr. 50
Sutherland, Peter 2.00
Thompson, Lois 25
Wilson, J. K. Esq. M.D.
and family 2.00
Wilson, George 1.00
Wilson, George Mrs. . . . 1.00
Wilson, Miss 25
Wilson, Deborah 25
Wilson, Maria 25
Wilson, George L. . . . 25
Wilson, Clarence F. . . . 12½
Wilson, Edgar S. . . . 12½
Zwieker, A. Miss 25
Collection in the Church
of the Ascension . . . 4.50
Collection at the Hill . 1.43

PORT LA TOUF.

Collected by Mrs. F. W.
White.

A stray subscriber . . . 62½
A Friend 8
A Friend 05
Crowell, Geo. A. Esq. 1.00
Crowell, Jonathan 25
Crowell, Joseph 25
Matheson, H. 25
Snow, Elizabeth Mrs. . . 12½
Snow, N. H. Mrs. 50
Snow, J. K. and wife . . . 75
Snow, Wm. H. 50
Snow, Samuel M. . . . 12½
Snow, John L. 50
Snow, Wm. 50
Snow, Samuel 25
Snow, Seth Mrs. 25
Snow, Wm. Mrs. 12½
Snow, Peninah Mrs. . . . 25
Snow, Andrew A. . . . 25
Snow, James Mrs. . . . 25
Snow, James senr. . . . 25
Snow, John and wife . . . 50
Swain, Josiah 50
Swain, Warren Mrs. . . . 25
Smith, D. Mrs. 25
Smith, David 50
Sholes, George 25

Taylor, John \$0.25
Taylor, Thomas 50
Taylor, John W. 25
Taylor, H. A. Miss . . . 12½
Welis, M. Mrs. 25
White, F. H. Esq. . . . 50
Public Collection . . . 2.07

CLYDE RIVER.

Collected by Miss Bowker.

Bowker, John E. . . . 1.00
Bowker, Mrs. 40
Bowker, Miss 25
Bowes, John 25
Ensor, John 50
Homar, M. A. Miss . . . 25
Kelly, H. C. 50
Lamerie, Henrietta . . . 25
Lawrance, William . . . 25
McKay, Agnes Mrs. . . . 25
McKay, Mary Mrs. . . . 25
Norman, James 50
Swain, Mary A. Mrs. . . . 25
Vanordan, Abraham . . . 25
Vanordan, Maria J. . . . 25

\$52.65½

BEAVER HARBOR.

SALMON RIVER.

Ansell, Rev. Edward. \$5.00
Breeding, Rev. J. and
wife 5.00
Balcam, Captain and
family, 1861 3.00
Balcam, Capt. 1.75
Balcam, Edmund 50
Balcam, Samuel 50
Balcam, John 50
Balcam, Henry 50
Balcam, James 50
Balcam, Susan 50
Balcam, Margaret . . . 50
Constable, Mr. 1.00
De Har, Mrs. 25
Golligher, Wm. 25
Golligher, Mrs. 25
Hartling, Capt. John . 1.00
Hartling, Kitty Ann . . 25
McLeod, Capt. 1.00
Parker, Wm. Esq. . . . 1.62½
Pace, James 25
Meisner, Christina . . . 25
Whitman, Thomas . . . 25
Winters, Leonard 50

SHEET HARBOR.

Browner, Mrs. \$1.00
Legg, Thomas 1.00
Cameron, Alex. 1.00
Rutledge, Wm. 1.00
Sterling, Capt. 25
Watt, Capt. and Mrs.
(2 years) 4.00
Watt, Capt. Alexander 1.25
Watt, Isabel 25
Watt, Charles (2 years) . 50
Watt, Alfred 25
Watt, David 37½
Watt, Lydia 12½
Watt, George 12½

BEAVER HARBOR.

Hilshey, Capt. and Mrs. 50
Hawbolt, George 37½
Hartling, Jacob & fam. 1.50
Jewers, Capt. 1.00
Jewers, Mrs. 50
Jewers, Sarah 25
Jewers, Mary Ann . . . 25
Jewers, Matilda 25
Whitman Philip 1.00
Whitman, John 50

NOODY QUODDY.

Aikins, Mr. 2 years . . . 75
Aikins, Henry 50
Hartling, Elizabeth . . . 25
Mosher, Kitty Ann . . . 50
Mair, Eliza 25
Moser, Mary 25
Romkey, Mr Conrad . . 2.00
Romkey, A 75
Romkey, Peter 50
Stewart, C. two years . 1.00
Stewart, Widow 50
Snow, Mr. 50
Shiers, Charles 50
Shiers, Mrs Lucinda . . 25

NECUM CHEUGH

Smith, Captain W and
family 1.00
Jacob Smith, 25
Henry Romkey, 25
Captain Shellnutt . . . 25
Mrs. Charles Smith . . 25
Edward Smith 12½
Alexander Smith 25
George Smith 25

NARROWS & ECUM SECUM.

Wm. Tidmarsh, Esq..	\$1.00
Mrs. John Hartling	25
George Hartling, jr.	25
Elisha Pye	50
Maria Worthen	12½
George Hartling, senr.	50
George Hartling, junr.	12½
Mrs. Fanny Jewers	37½
Mrs. Worthen	12½
John Hartling	50
Mrs. George Jewers	25
Robert Davis and wife, 2 years	1.50
Willie Davis	25
Mr. Ashton	25

Total, \$59.00

CHESTER.

Allen, Mr. J.	25
Chipman, Mrs., Dr.	50
Collins, Samuel	50
Collins, Mary	25
Collected at meeting	50
Corbin, Mr. & Mrs. John	50
Counteway, Mr. and Mrs. F	50
DesBrisay, M. B., Esq.	1.00
Duncan, John	50
Duncan, William	50
Duncan, Joseph	50
Duncan, Sarah	25
Duncan, George	1.00
Duncan, Daniel	50
Dory, Victoria	12½
Eisenhaur, Nicholas	25
Falt, Mr. and Mrs. John	62½
Frederick, Mrs. F.	25
Frederick, Miss	25
Friend, A	1.00
Friend, A	25
Friend, A	25
Graves, Mrs. George	25
Hawbolt, Mr. John	50
Hawbolt, A.	12½
Hawbolt, Mrs. John, sr.	25
Hilchey, Jane	25
Hilchey, Mrs. C.	25
Hilchey, Charles, jr.	25
Hilchey, Henry & George	25
Hiltz, Albert	25
Jamison, J. H., M.D.	2.00
Jones, Mrs. H.	25
Kearney, Mrs., Dr.	50

Lordly, Charles, Esq., for 1861-2	3.00
Lordly, Edwin	12½
Marvin, H.	25
Mitchell, Martin	1.00
McCully, Clarence	50
McCurdy, Miss	50
Mills, Joseph	25
“ Mr. & Mrs. Jas.	1.25
“ Mr. & Mrs. Caleb	50
“ Alexander	25
Morgan, Joseph	1.25
“ Amos F.	1.50
Miller, Sarah	12½
Morash, Mrs. John	25
“ Louisa	25
“ Albert	37½
“ Isaac	40
“ James	40
“ H. and wife	50
Nass Conrod	25
Nicholls, Miss	50
Payne, Mrs. R.	1.00
Redden, James	25
“ John	25
“ George	25
Richardson, G.W., Esq.	1.00
Rafuse, Mrs. John	25
“ Henry	25
“ J. H.	12½
Shreve, Rev. C. J., and family	4.00
Smith, Robert, Esq.	50
“ Mrs. Timothy	25
“ George	25
Stevens, Mr. Henry	50
Snare, Mrs. E.	25
“ A. M.	12½
“ Mary A.	12½
“ Thomas and wife	50
“ Henry	25
“ Sarah	12½
“ James	25
Swincheimer, John	25
Thomas, Mary Ann	25
Wambolt, P. and wife	50
“ Augustus	12½
Whitford, Thos. & fam.	1.50
“ Joseph & do.	1.50
“ William	50
Williams, Mrs. John	25
“ Mr. & Mrs. Jas.	37½
Zink, James	50
“ Mrs. J.	25
“ John P.	12½
“ Mary E.	12½

Zink, Eliza J.	\$0.12½
“ Benjamin	50
“ Peter	50
“ Mrs. D.	25
\$46.92½	

CLEMENTS.

Easter offering, St. Edward's	\$1.88
Offertory St. Matthew's	50
Offertory St. Edward's, Christmas	3.50
Bal. Offertory St. John's 2 Subscriptions	
J. V. Purdy	2.00
James E. Harris	1.00
Dr. DeBlois	1.00
Mrs. Jacob Roop	.65
“ McLough	1.00
Jacob W. Ditmars	25
Mrs. J. W.	25
Miss Ditmars	50
“ Godfrey	40
W. M. Godfrey & fam.	1.60
Small gatherings	42
Total, \$15.47	

CORNWALLIS AND HORTON.

Allison, G. A.	\$2.00
Clarke, D. H.	2.00
“ Mrs. D. H.	2.00
“ G.	50
Chipman, Miss	50
“ B.	25
Donaldson, Mrs.	50
“ J.	50
“ Mrs. J.	50
“ Master	25
Dennison, Miss M.	50
Ells, Mrs.	25
Eaton, “ L.	50
Fullerton, J.	1.00
Hamilton, Dr.	1.00
Gilliatt, William	25
Friend, A.	25
Friend, A.	25
Kidston, Mrs. R.	50
“ Miss	50
Kinsman, Mrs. L.	50
Loekwood, G. S.	50
Newcombe, A.	50
“ Mrs. A.	50

Newcombe	
“	
Norris, M.	
Petty, Jos	
Prescott, M	
Starr, Sam	
“ Rich	
“ Jose	
“ R. V	
Storrs, Joh	
Troup, M	
Warner, S	
Borden, M	
Brown, F.	
“ M	
“ A	
“ M	
“ E	
Dowolfe, J	
Evans, Ov	
Fritz, C.	
Graham, I	
Hamilton,	
“	
“	
Hea, J. R	
“ Mrs.	
Johnstone	
McLatche	
Moody, V	
Morris, M	
Snare, M	
Tuzo, Mr	
Weston, M	
Wells,	
D	
Albro, R	
“ M	
Allen, Sa	
A Friend	
Bowers, M	
“	
Brown, J	
Bishop,	
John W	
Bishop, V	
“ F	
“ M	

Newcombe, O. H. . . . \$0.25
 " J. T. . . . 62½
 Norris, Miss. . . . 1.00
 Petty, Joseph. . . . 62½
 Prescott, Mrs. . . . 2.00
 Starr, Samuel. . . . 1.25
 " Richard. . . . 2.00
 " Joseph. . . . 50
 " R. W. . . . 50
 Storrs, John & family. 6.00
 Troup, Mrs. . . . 50
 Warner, S. M. . . . 50

\$31.87½

RORTON.

Borden, Mrs. A. . . . \$1.00
 Brown, F. . . . 75
 " Mrs. F. . . . 50
 " Annie F. . . . 12½
 " Mrs. J. L. . . . 1.00
 " Ernest. . . . 50
 Dewolfe, Mrs. A. D. . . . 50
 Evans, Owen & family. 1.00
 Fritze, C. . . . 62½
 Graham, Mrs. . . . 50
 Hamilton, " Edward . . . 50
 " " G. . . . 50
 " Miss . . . 1.00
 Hea, J. R. . . . 1.00
 " Mrs. J. R. . . . 1.00
 Johnstone, Miss . . . 37½
 McLatchey, Mrs. . . . 50
 Moody, W. . . . 50
 Morris, Mrs. . . . 25
 Snare, Miss . . . 25
 Tuzo, Mrs. . . . 1.00
 Weston, Mrs. . . . 25
 Wells, " . . . 50

\$14.12½

DARTMOUTH.

Albro, Robert & fam. \$1.00
 " Mrs. . . . 1.00
 Allen, Sarah . . . 50
 A Friend. . . . 25
 Bowers, Mr. . . . 1.00
 " Mrs. . . . 1.00
 Brown, John & family. 1.00
 Bishop, Mr. and Mrs.
 John W. . . . 1.00
 Bishop, William . . . 50
 " Elizabeth . . . 25
 " Mary . . . 25

Bishop, John . . . \$0.12½
 " Horatio . . . 12½
 " Herbert . . . 12½
 " Albert . . . 12½
 Brown, Philip . . . 1.00
 Belcher, C. H., Esq. . . 4.00
 Connors, Mr. & Mrs. G. 1.50
 Cooper, Samuel . . . 25
 Dakin, Mr. and Mrs.
 G. W. . . . 1.00
 Drake, Mr. and Mrs. . . 1.50
 " " W. . . 1.50
 " " F. . . 1.00

Elliot, J. B. . . . 2.00
 Findlay, Henry & fam. 1.00
 Foster, James G. . . . 1.00
 " * Mrs. . . . 50
 Gillard, John, senr. . . 50
 " Gillard, John. . . 50
 Gasten, Mr. and Mrs. J. 1.00
 Graham, Mrs. John . . . 50
 Hall, Mrs. . . . 1.00
 Hartshorne, L. Esq. . . 12.00
 " Richard. . . 2.00
 " Lawrence jr. . . 50
 Hunstone, Samuel . . . 1.00
 Katzman, Miss Anna . 1.12½
 Keating, William . . . 1.50
 Kahn, Mr. and Mrs. P. 2.00
 Lennox, Mrs. . . . 50
 " Charlotte . . . 25
 " Jane . . . 25
 Macleary, Mrs. . . . 1.50
 Major, F. W. and fam. 2.00
 Montagu, Mrs. . . . 2.50
 McDonnell, Mrs. . . . 1.00
 McKenzie, Captain. . . 2.00
 " Isabella . . . 12½
 McLean, Mr. . . . 1.50
 Mott, J. P. . . . 4.00
 " Thomas . . . 1.50
 Parker, John and fam. 1.50
 Passow, Mr. . . . 2.50
 " Mrs. . . . 2.50
 " Frederick M. . . 50
 " Bertha . . . 50
 " Grace . . . 25
 Settle, James . . . 50
 Sinclair, Mrs. . . . 2.00
 Smith, James R. Esq. . 5.00
 " Mrs. J. R. . . . 2.00
 Stanford, Miss . . . 2.00
 Stewart, Rev. James . . 5.00
 Seely, Miss Florence . . 50
 Sterns, Rev. Henry . . . 5.00
 Strong, J. B. and fam. 3.25

Tremain, Miss. . . . \$4.00
 Turner, James . . . 4.00
 Van Buskirk, Dr. . . . 2.00
 Weeks, Dr. . . . 4.00
 Walker, Mrs. William . 50
 " Edmund . . . 50
 Wells, Mr. & Mrs. G. . 1.00
 Watt, Henry . . . 50
 Wilson, Mrs. . . . 50
 " Francis . . . 25
 " Bessie . . . 12½
 " Dorothy . . . 12½
 Young, Francis . . . 3.00
 Col. at annual meeting 10.10

SPECIAL.

Superannuation Fund.

Hartshorne, L. Esq. . \$4.00
 DeWolf, James R. Dr. 5.00

Widows and Orphans.

DeWolf, James R. Dr. 5.00
 Smith, James R., Esq. 1.50
 " Mrs. J. R. . . . 1.50

COLE HARBOR.

A Friend. . . . \$0.12½
 Bisset, Phoebe. . . . 25
 Budd, Joshua . . . 12½
 Giles, Joseph . . . 1.00
 Lawlor, William. . . . 50
 " Henry . . . 25
 Manly, Catharine . . . 25
 Morash, George . . . 50
 " Philip. . . . 25
 " Alexander. . . . 25
 " John . . . 50
 " Mrs. Leonard. . . 25
 " Catharine . . . 25
 " Thomas . . . 25
 " George, junr. . . 50
 Sawler, William . . . 25
 Settle, Robert. . . . 25
 Tully, Andrew . . . 50
 Wentzel, Joseph . . . 12½

PRESTON.

Bainbridge, M. . . . \$0.50
 Bell, James. . . . 25
 " Sophia . . . 25
 Cribby, George, senr. . 50
 " " junr. . . 50

Friend\$0.12½
 Friend25
 Gaston, Robert30
 Jones, Joshua.....50
 Linney, Mrs.25
 Miller, "50
 Montagu, E. Cicel.....25
 Ready, Joseph.....50
 Ross, Mrs.....50
 Short, John.....50
 Walker, William.....1.00

COW BAY.

Bowes, John\$0.25
 " Christian & wife.50
 " Jane.....12½
 " Richard.....12½
 " Mary.....5
 " Christina.....5
 " George.....5
 " George and wife75
 " George, junr...25
 " James12½
 Osborne, Joseph.....25
 " Louisa.....12½
 " David and wife25
 " James.....25
 " Edmund.....4
 " Mrs. James...12½
 " David, senr...25
 " Henry.....75
 " Matilda.....25
 " Alexander...12½
 " Frederick...12½
 Robinson, William.....12½

EASTERN PASSAGE.

Bowen, Mrs.....\$0.25
 Gonrod, David12½
 Conrod, Mrs. Elizabeth.25
 Cleary, "12½
 Dunworth, William...12½
 Dunworth, William...12½
 Hartlie, Edward.....12½
 " Mrs. Lewis...12½
 " " James...12½
 " " Elizabeth12½
 Hawkins, James.....25
 Horne, Elias25
 Himelman, Peter.....25
 " Geo. & wife.50
 Horne, Edward and wife37½
 " Mrs. Richard...25
 " Frederick & wife50
 Hutt, Charles and wife.37½
 " Joseph and wife.37½

McKenzie, Mrs. Dan.\$0.25
 " " John .25½
 Shiers, Mr. & Mrs. Ph.1.00
 " Annie.....25
 " Mary E.....25
 Romkey, Mrs.....12½
 Turner, "25
 " Ellen.....25
 " Phœbe.....25
 " Ann.....12½
 White, Mrs.....25

THREE FATHOM HARBOUR & PORTER'S LAKE.

Bishop, Mrs.....\$0.50
 " James50
 Bemen, Frederick.....50
 " John.....1.00
 Bonn, Elizabeth.....25
 Brown, Griselda.....12½
 " William.....25
 Bysancon, G. A. LeCain25
 Cellars, Martin25
 " Thomas25
 Conrod, Thomas.....25
 " George.....25
 " James.....25
 " Thomas.....25
 " John.....25
 " George.....25
 " Gaspard.....25
 " Elizabeth Ann.12½
 " Elizabeth.....12½
 " George25
 " Margaret.....12½
 " Peter.....25
 " Andrew.....25
 " Andrew, junr.25
 Cullymore, Wm., senr.25
 " " junr.25
 " Elizabeth...12½
 " Sarah.....12½
 Darey, George.....25
 Darey, Frederick.....25
 Davison, John.....25
 Farquharson, Jane.....12½
 Farquharson, John...25
 Farquharson, Rebecca.12½
 Gates, John25
 Gates, Edward.....25
 Gates, Jane12½
 Gates, James.....25
 Gates, Jane.....12½
 Gates, Mary Ann.....12½
 Gates, Elizabeth.....12½
 Gates, Caroline.....12½

Gates, Caroline.....\$0.12½
 Gates, Mary.....12½
 Gates, Joseph.....25
 Graham, Charles.....25
 Graham, Mr.....25
 Griswold, Mrs.....25
 Glennie, Annie.....12½
 Keizer, John.....25
 Keizer, George.....25
 Leslie, Thomas.....25
 Leslie, Sophia.....12½
 Murphy, Caroline.....12½
 Niforth, Louisa.....12½
 Niforth, Thomas.....25
 Niforth, Andrew.....25
 Niforth, Jacob.....25
 Niforth, Edward.....25
 Niforth, Jeremiah.....25
 Niforth, Susan.....12½
 Niforth, Elizabeth.....12½
 Niforth, Mr.....25
 Niforth, Geo. and wife.62½
 Niforth, Lewis.....25
 Niforth, Jacob.....25
 Niforth, George.....25
 Niforth, Andrew.....25
 Ormon, Mr. & Mrs. G.1.05
 Ormon, Thomas.....12½
 Ormon, Sarah Ann....12½
 Parks, Margaret.....50
 Parks, Mary.....20
 Snow, William.....25
 Snow, Miss.....12½
 Young, Mr.....25

Total..\$188.09½

GRANVILLE.

Parish Church.....50
 Bent, George T.....25
 Bent, Mrs. Wm.....25
 Calnek, Bernard & fam.1.00
 Calnek, Henry.....1.00
 Calnek, Mrs. E.....50
 DeBlois, Rev H. & Mrs.4.00
 DeBlois, Henry.....50
 DeBlois, William.....50
 DeBlois, Fredk.....25
 DeBlois, Emily.....25
 Dellimer, John.....50
 Dellimer, Maria.....25
 Dellimer, Jane.....25
 Gilliatt, David & fam.1.25
 McCormick, G. & fam.1.00
 McCormick, John....1.00

McCormick
 McCormick,
 McCormick,
 McCormick,
 McGucken, J
 McGucken, J
 McGucken, M
 Hiltz, F. Aug
 Mills, William
 Mills, E. An
 Mills, M. Ha
 Mills, C. Edw
 Mills, A Pho
 Hutcheson, J
 Hutcheson, W
 Osinger, Jose
 Osinger, Mis
 Owens, Sand
 Owens, S. M
 Troop, M. S.
 Troop, M. S.
 Troop, A. Pl
 Troop, M. Jo
 Wade, Leona
 ily
 Wade, Reub
 Wade, David
 Wade, W. M
 Willett, Lau
 family
 Willett, Gilb
 Webb, John
 Webb, Samu
 Webb, Miss
 Endowmen
 Troop, Israe
 Troop, Wil
 family
 GRANVI
 Bingay, Mr
 Collection
 James, Isat
 James, Cha
 McCormick
 Mrs. and
 McCormick
 McCormick
 McCormick
 Mrs. and
 McCormick
 McCormick
 Johnson, C
 Parker, W
 Parker, S.

Mrs. E. Foster.....	\$0.25
W. Foster.....	.50
Mrs. W. Foster.....	.50
William Foster, junr.	.12½
James A. Foster.....	.12½
Thos. Peart and Mrs.	.50
Miss Peart.....	.25
Jane Anne Peart....	.25
Joseph Peart.....	.12½
Edward C. Peart....	.12½
Judith Harriet Peart.	.12½
Mr. and Mrs. Russel.	.37½
Edmund F. Russel...	.12½
S. Isabella Russel...	.12½
F. W. S. Russel.....	.12½
Mary E. H. Russel...	.12½
Abigail Russel.....	.12½
John P. C. Russel...	.12½
James W. J. Russel..	.12½
Ida A. Russel.....	.12½
George Perks Russel.	.12½
Mr. & Mrs. Appleton.	.50
William Appleton...	.12½
Adelaide Appleton...	.12½
Fanny Appleton....	.12½
Arthur Appleton....	.12½
John Appleton.....	.12½
Margaret J. Appleton	.12½
John Grant.....	.50
Mrs. Grant.....	.50
Miss Grant.....	.12½
John Warren Grant..	.12½
Annie Augustus Grant	.12½
Louis A. Grant.....	.12½
An aged friend of the Church of England	.90

THE INTERVALE.

Mrs. Andrew Leet, No. 1.....	.25
Miss Isabella Leet...	.40
Mrs. John McKay... .25	
Mary Jane McKay... .12½	
Melissa A. McKay .. .12½	
Wm. McKay..... .03	
Abner McKay..... .03	
Joseph McKay..... .03	
Wm. McKay..... .25	
Mrs. McKay..... .25	
Catherine A. McKay. .05	
Sarah A. McKay.... .05	
Alexr. D. McKay02½	
James T. McKay, senr . .50	
Mrs. Tory..... .20	
Mrs. Keay..... .25	
John Keay..... .25	

Jane Keay.....	\$0.25
Mr. and Mrs. Mc- Kenzie.....	.50
Mrs. McKenzie junr.	.17½
Ira. J. McKenzie... .03	
Mrs. John McKenzie. .12½	
Louisa A. McKenzie. .04	
Asa Wm. McKenzie.. .03	
Sarah A. McKenzie.. .03	
Mr. and Mrs. Stroppe	.37½
Asa Stroppe..... .12½	
Elisha Stroppe..... .12½	
Mary Stroppe..... .10	
Susan Stroppe..... .10	
John Stroppe..... .05	
James Stroppe... .05	
Anne Delilah Stroppe.	.03
Martha Stroppe.... .03	
Mrs. Aikens..... .20	
Mrs. And. Leet, No. 2	.12½
John George Leet... .25	
Margaret A. Leet12½	
Sarah Leet..... .12½	
Martha E. Leet..... .05	
John Torey..... .25	
Mrs. John Torey.... .25	
Almira Torey..... .12½	
Amelia Jane Torey... .12½	
Elizabeth S. Torey... .10	
Emma Torey..... .05	
James Torey..... .05	
Henry Levi Torey... .05	
Christina Jemima... .05	
Total.....	\$48.60

HALIFAX,

ST. PAUL'S.

Mulgrave, His Excel- lency the Earl....	20.00
Bishop, His Lordship the.....	40.00
Archdeacon, The Ven the.....	28.00
Albro, E. and fam.	20.00
Albro, H. W.....	1.00
Almon, Mrs. senr ..	4.00
Almon, Hon M. B. and fam.....	60.00
Almon, M. B. junr. and fam.....	10.00
Almon, Dr. W. J. and fam.....	24.00
Ashmore, Mrs.....	.62½

Ashmore, Miss....	\$0.75
Beazeley, Mrs.....	.50
Beazeley, Miss.....	.50
Bellopp, Miss.....	2.00
Binney, E.....	50.00
Binney, Mrs. E....	5.00
Boggs, Mrs. S.....	4.00
Bossom, Fredk....	1.00
Bossom, Mrs. F....	.75
Brehm, R. T.....	1.00
Brehm, Jane L....	.50
Brown, T. A.....	5.00
Burmester, Mrs....	4.00
Chamberlain, Jas. R.	1.50
Clay, Thos and Jane	2.50
Cogswell, Miss... .	4.00
Collins, Brenton H.	4.00
Contaway, Miss S..	4.00
Crick, Mary.....	1.00
Current, B. and fam.	4.00
Davidson, Capt. L..	2.00
Dunbar, W. and fam	2.00
Eagan, Mrs and fam	3.50
Evans, Robt.....	1.00
Evans, Mrs R. S... .	.50
Evans, Susan.....	.25
Evans, Eli.....	.12½
Evans, Jas Henry... .	.12½
Evans, Thos.....	.50
Evans, Jos.....	.25
Fortune, Jas.....	2.50
Friend, a.....	2.50
Friend, a.....	.75
Friends (loose mon. Mar. 15).....	30.53
Friends (loose mon. Mar. 22).....	5.32
Gallagher, Danl....	6.00
Gallagher, Jane....	2.00
Gilpin, Rev A.....	4.00
Gilpin, Mrs A.....	2.00
Gossip, W. and fam.	4.00
Gossip, Chas J, M D	2.00
Graham, Dep C Gen. and fam.....	10.00
Hare, Wm.....	4.00
Halliburton, Miss. }	
Halliburton, Ellen }	16.00
Halliburton, Jno C }	
Handley, Miss T. J.	2.00
Hartshorne, Hugh..	5.00
Hill, Rev G. W. and fam.....	8.00
Hill, Geo.....	1.00
Hodges, the Misses.	2.50
Hoffman, Mrs.....	1.00

Jennings,
Johnston,
Jost, Mrs
Jost, Ed R
Katzman, I
Kemble, M
Lawson, Is
Lyttleton,
LeBlanc, F
Major, Mrs
Maxwell, M
Maxwell, M
McIreith,
Metzler, M
Metzler, M
Morisey, H
Morisey, M
Morton, E
Morton, E
Morton, F
Morton, M
Nolan, M
Osman, J
Oxley, B.
O'Bryan,
Parrott, th
Payne, A.
Perr, G.
Pryor, W
Rafter, W
Richardso
Ritchie, M
Ritchie, J
Robie, M
Ritchie, J
Robinson,
Robinson,
Romans,
Ryan, M
Shaffer, J
Shaffer, M
Shepherd
Shey, M
Silver, Jr
Silver, M
Soldier, a
Sternsfiel
Stevens,
Strattan,
Symons,
Symons,
Symons,
Symonds
Tremain
Townshe
Tremain,

... \$0.75
50
50
 ... 2.00
 ... 50.00
 ... 5.00
 ... 4.00
 ... 1.60
75
 ... 1.00
50
 ... 5.00
 ... 4.00
 S.R. 1.50
 ane 2.50
 ... 4.00
 H. 4.00
 S. 4.00
 ... 1.00
 am. 4.00
 L. 2.00
 am 2.00
 am 3.50
 ... 1.00
50
25
12½
 y. .12½
50
25
 ... 2.50
 ... 2.50
75
 on. 30.53
 on.
 ... 5.32
 ... 6.00
 ... 2.00
 ... 4.00
 ... 2.00
 am. 4.00
 I D 2.00
 en.
 ... 10.00
 ... 4.00
 }
 n } 16.00
 C }
 J. 2.00
 ... 5.00
 nd
 ... 8.00
 ... 1.00
 s. 2.50
 ... 1.00

Jennings, Dr. \$4.00
 Johnston, Mrs M. A. 1.00
 Jost, Mrs. 1.00
 Jost, Ed R.50
 Katzman, Miss. 1.50
 Kemble, Miss.75
 Lawson, Isabel. 1.04
 Lyttleton, Capt. 4.00
 LeBlanc, F. 2.00
 Major, Mrs.50
 Maxwell, Mrs.50
 Maxwell, Miss.50
 McCreith, Mrs M.75
 Metzler, Mrs J. H. . . . 1.25
 Metzler, Miss M.75
 Morisey, Henry. 1.00
 Morisey, Mrs H. 1.00
 Morton, E.67
 Morton, Mrs E. M.67
 Morton, E. junr66
 Morton, Mrs G. E. . . . 1.50
 Nolan, Mary Ann. . . . 4.00
 Osman, Jno. 1.00
 Oxley, B. B. 1.00
 O'Bryan, Mrs. 1.25
 Parrott, the Misses. . 1.12½
 Payne, A. Martin. . . . 2.00
 Perr, G. 4.00
 Pryor, Wm. 4.00
 Rafter, Mrs.25
 Richardson, Mrs. . . . 4.00
 Ritchie, Mrs Jas G. . . 2.50
 Ritchie, J. Nor. 5.00
 Robie, Mrs. 5.00
 Ritchie, J. W. 8.00
 Robinson, Mrs J. . . . 1.00
 Robinson, Fanny. . . . 1.00
 Romans, Jas. 1.00
 Ryan, Mrs Cath.25
 Shaffer, Jno. 1.00
 Shaffer, Mrs. 1.00
 Shepherd, David. . . . 1.25
 Shey, Mrs W. H. . . . 4.00
 Silver, Jno. 4.00
 Silver, Mrs J. 2.00
 Soldier, a. 1.00
 Sternsfield, Miss . . . 1.00
 Stevens, Azor. 2.50
 Strattan, Mrs.50
 Symons, Harriet.50
 Symons, W. S. 2.00
 Symons, Mrs W. S. . . . 2.00
 Symonds, Mrs. & fam 6.00
 Tremain, Mrs. Scott 1.00
 Townshend, Miss M. . . 50
 Tremain, J and fam 4.00

Tupper, Chas, M.D. \$4.00
 Terson, Dr. 5.00
 Uniacke, A.M & fam 12.00
 Uniacke, Rev. F. jr. 4.00
 Uniacke, R. W.50
 Venables, Jas. 2.50
 Vesey, Thos.50
 Wainwright, J. T. . . . 5.00
 Wallace, Jno R. 2.00
 Wallace, Mrs J. R. . . . 2.00
 Wallace, Louisa. 1.00
 Wetmore, J. G. 1.00
 Wildman, Mrs.50
 Wildman, Jas.50
 Wilkins, Judge 4.00
 Willis, John. 4.00
 Willis, Miss. 2.00
 Willis, Jno R. 2.00
 Willis, Mr. & Mrs. JC 1.50
 Wilson, Mr. & Mrs. W 2.00
 Withrow, J and fam 4.00
 Woodgate, A and fam 5.00
 Woolrich, T. B. 1.00
 Yeomans, the Misses 1.50

Special.

Archdeacon the Ven.
 the W. & O. fund. . . 4.00
 The Lord Bishop,
 (W. & O.) 8.00
 Do. Superannuation
 fund 8.00
 Brown, Thos A, the
 W. O. 2.00

Collected for W. O. . 81.61
 Total. 702.50

ST. GEORGE'S.

Akerman, Mrs.75
 Akins, T. B. 4.00
 Anderson, Mrs. T. A. 4.00
 Andrews, Henry.50
 Andrews, Mrs.50
 Artz, P. J. & family. 2.50
 Artz, Susan.25
 Atkins, Henry. 1.25
 A. C. 1.00
 Barry, John. 1.00
 Bayers, Thomas . . . 1.00
 Bayers, Thos. junr. . 1.00
 Bayers, Alfred. 1.00

Bentley, William. . . . \$1.50
 Bentley, Augustus. . . 1.00
 Black, Mrs. M. G. . . . 1.00
 Blundell, John 1.00
 Blundell, William. . . .25
 Blundell, John12½
 Bolton, Mrs.62½
 Bond, Thos. H.50
 Boutelier, Susan.50
 Braine, T. M. 2.50
 Brehm, G. P.50
 Brehm, Mrs. G. P.50
 Brehm, Mary.25
 Brehm, Sophia.75
 Brehm, Fanny.25
 Brehm, Maria.25
 Brown, E. K. 2.50
 Brown, Misses. 2.00
 Brown, Mrs. J. A.62½
 Brush, Mrs. Peter. . . . 62½
 Brush, Mrs. Joshua. . . 4.00
 Clark, Mrs. G.50
 Clarke, Nepean. 10.00
 Clarke, Henry Y. 4.00
 Clarke, Charles A. . . . 2.00
 Coe, Edw., Col. Serg.
 17th Regt. 1.25
 Collins, Mrs. Sarah. . . .75
 Coombs, W. G. 2.00
 Couran, Thos. 1.00
 Coyle, Misses.50
 Creighton, Mrs. A. T. 1.00
 Creighton, Mrs. P. W. 1.00
 Crisp, Rev. T. 5.00
 Cunard, W. 40.00
 Curl, Mary A.50
 Cunningham E. D. B. 2.50
 Darby, Joseph. 2.00
 Deal, John.75
 Deal, Richard 1.00
 Dolby, Mrs. Henry. . . 1.00
 Donaldson, Mrs. P. . . . 1.00
 Dore, Misses. 1.00
 Dudley, C. 1.00
 Edwards, J. T. and
 family. 2.00
 Etter, Isabella. 1.00
 Evens, William.62½
 Evens, Mrs. W.50
 Farquharson, John. . . 2.50
 Feetham, Evens.50
 Fisher, Miss.50
 Frederick, John . . . 1.00
 Frederick, Joseph. . . .50
 Fryett, E. 1.25
 Gibbs, Mrs.50

Giezer, Mrs. B. and family.....\$1.00
 Giezer, James..... 1.00
 Hanson, J..... 1.00
 Harrington, E. H.... 4.00
 Harrington, E. R.... 1.50
 Harrington, B..... .50
 Harvey, G. C..... 4.00
 Harvey, Miss F. C.... .25
 Harvey, John..... .50
 Harvey, J. A..... 1.25
 Hire, William..... 1.00
 Hierlihy, Misses.... .75
 Humphrey, W..... 1.50
 Jennings, Mrs. H. A. 1.00
 Johnson, Mrs. T.... 1.12½
 Keating, W. H..... 4.00
 Kennedy, Mrs..... .50
 Kennedy, Miss E.... .50
 Kline, George..... .62½
 King, Mrs..... 1.00
 King, John..... 1.00
 Lawrence, Wm..... .25
 Lawson, Mrs. F..... 1.00
 Lawson, Chas. R.... .25
 Lecain, Mrs. F. B... 1.50
 Leizer, Mrs..... 1.00
 Liswell, Mr. & Mrs. J. 2.00
 King, Mrs..... 1.00
 McAlister, Mr. and Mrs. G..... 1.00
 McGregor, J. N.... 2.50
 McLean, Mr. and Mrs. W..... 1.00
 Marshall, Mrs. E. . . .50
 Marshall, Edward... 1.00
 Marshall, Richard... 1.00
 Marshall, Mrs. H.... .50
 Marshall, Miss L.... 1.00
 Marvin, W. H..... 5.00
 Marvin, J. W..... 3.00
 Mann, Ann..... .25
 Merkel, John..... 1.00
 Merkel, W. H..... 1.00
 Merkel, Henry..... .75
 Merkel, Mrs..... 1.00
 Merkel, J. W..... 8.00
 Meynell, E. D..... 4.00
 Meynell, Mrs. E. D. 2.00
 Milner, Rev. E. W... 40.00
 Milsom, Capt. 62nd Regt. 2.00
 Mitchell, Mrs. S.... .50
 Mitchell, Daniel.... .50
 Muhlig, Henry..... .25
 Passow, Mrs..... .50

Peters, Thos. & fam.. \$5.00
 Pew 76..... 1.00
 Pickford, Mrs. T.... 1.00
 Pickford, Robt..... 2.00
 Pierce, Peter..... 1.50
 Rennels, W..... 2.00
 Rennels, Mrs. W.... 1.50
 Rennels, W. H..... .50
 Rennels, E. M..... .50
 Rennels, L. M..... .50
 Rennels, W. J..... .50
 Reynolds, Mrs..... 1.00
 Richards, Thos..... .75
 Richardson, J. S.... 1.50
 Roche, Miss..... .75
 Rivett, Miss..... 1.00
 Rudolf, Mrs..... .50
 Rudolf, Bessie..... .12½
 Rudolf, Sarah..... .12½
 Sanders, John..... 1.00
 Sanders, Jno., (1862) 1.50
 Scholfield, H..... 1.00
 Shaffer, J. F..... 1.00
 Shaffer, Mrs. J. F... .50
 Shaffer, Alma M. F. .25
 Shaffer, Selia B.... .25
 Sherlock, Mrs..... .50
 Shingles, Ellen..... .25
 Simpson, Mrs..... .50
 Snook, Mrs..... 1.00
 Snook, Robert..... 1.00
 Stairs, Misses..... 1.00
 Sterling, Mrs. T. J.. 2.00
 Sturmev, Mrs. F.... 1.00
 Sunday School..... 2.50
 Sundries, anonymous. 13.25
 Do. Vill. Church. 1.50
 Tidmarsh, Miss L. T. .50
 Toole, Henry..... .50
 Tremain, Richard... 1.00
 Uniacke, Rev. R. F.. 10.00
 Uniacke, Mrs. R. F.. 5.00
 Uniacke, J. B..... 1.25
 Uniacke, Miss F.... 1.00
 Vaughan, H..... .37½
 Vaughan, Mrs. H.... .37½
 Vaughan, C. H..... .25
 Vieth, Henry W.... 1.00
 Vieth, Miss..... .50
 Walker, Robert..... 1.00
 West, Saml. C..... .62½
 West, Jacob..... 1.50
 Wells, Miss E. B.... .50
 Wetherall, Sarah M. 1.00
 Wetmore, R. H..... 1.00
 Willett, Mrs..... 1.00

Wilson, R. J..... \$4.00
 Whiston, Pat..... 1.00
 Whiston, David.... 1.00
 Whiston, Wm..... 1.00
 Woods, Miss Maria.. .50
 Woodill, Jas..... 4.00
 Woodill, W. T..... 5.00
 Woolrich, J. H..... 1.00
 Wray, Thos..... .50

SPECIAL.

Widows and Orphans.

Merkel, J. W..... 4.00
 Total\$346.00
 Expenses..... 4.00
 \$342.00

ST. LUKE'S.

Abbott, Rev Jno... 3.00
 Abbott, Mr..... 1.00
 Adams, Mrs A. & fam 2.00
 Adams, —..... 1.00
 Adams, John..... .75
 Adams, W. J..... .25
 Adams, Will..... .50
 Anon, —..... 1.50
 Alkerna, T. H..... 2.50
 Alkerna, Mrs..... 1.50
 Baker, Wm..... .25
 Beach, —..... .25
 Beach, —..... .25
 Belt, Thomas..... 5.00
 Binney, Mrs & sister 6.00
 Bliss, Hon. Judge & Mrs..... 40.06
 Bliss, Louisa..... 4.06
 Black, James..... 2.00
 Black, Mrs..... 1.00
 Black, Jas. jr..... 0.50
 Bland, John B.... 8.00
 Boggs, Thos..... 3.50
 Boggs, Mrs..... 3.00
 Boggs, Reginald... 1.00
 Boggs, Herbert.... .50
 Brain, Mrs. Sophia. 1.50
 Brown, Geo..... .50
 Brown, Mrs..... .25
 Brown, Mary..... .25
 Brown, James..... .25
 Brown, John..... .50
 Brown, Geo. jr.... .50
 Brown, Henry..... 1.00
 Brown, Mrs H.... 1.00
 Brown, John & fam. .50

Brunt, Mr
 Brunt, Mr
 Brunt, Ge
 Bullock, R
 Bullock, M
 Bullock, th
 Bullock, F
 Bullock, W
 Burley, W
 Carrie, T.
 Cartille, R
 Clarke, Ca
 Clarke, R.
 Cogswell,
 Corbett, M
 Cowie, Dr
 Cowie, Ar
 Cowie, Mi
 Collection
 Davis, Ge
 Darrach,
 Darrach,
 Darrach,
 Darrach,
 Darrach,
 Darrach,
 Darrach,
 Donaldso
 Etter, M
 Etter, Ma
 Etter, Ha
 Fahie, Sa
 Fairbank
 Fraser, V
 Friend .
 Fraser, t
 Gilpin, R
 Gilpin, M
 Gilpin, E
 Gilpin, C
 Glazebro
 Glazebro
 Glazebro
 Glazebro
 Glazebro
 Gray, R
 Gray, M
 Gray, W
 Gray, S
 Gray, A
 Glazebro
 Goudge,
 Grigor,
 Grove, M
 Hawbolt

\$4.00
 1.00
 1.00
 1.00
 .50
 4.00
 5.00
 1.00
 .50

 phans.
 4.00

 \$346.00
 4.00

 \$342.00

 3.00
 1.00
 2.00
 1.00
 .75
 .25
 .50
 1.50
 2.50
 1.50
 .25
 .25
 .25
 5.00
 6.00
 &
 40.06
 4.06
 2.00
 1.00
 0.50
 8.00
 3.50
 3.00
 1.00
 .50
 1.50
 .50
 .25
 .25
 .50
 .50
 1.00
 1.00
 .50

Brunt, Mrs & fam..	\$0.80	Hawbolt, Mrs	\$1.00	Pace, Richd... ..	\$1.00
Brunt, Mary Ann..	.25	Harrigan, John...	.50	Pace, J. W.25
Brunt, Geo.	1.00	Harrigan, Mrs.25	Pace, Mary Ann...	.25
Bullock, Rev. Wm..	8.00	Harrigan, John25	Pallister, Wm.	5.00
Bullock, Mrs.	8.00	Harrigan, Ellen....	.25	Pallister, H. B.	2.00
Bullock, the Misses.	4.00	Harrigan, Fred....	.25	Poole, Henry	2.00
Bullock, Fredk ...	2.50	Harrigan, Mary12 $\frac{1}{2}$	Pryor, Hy, M.P.P. .	20.00
Burley, Wm.50	Head, Mrs M.	2.00	Pryor, Jas.	2.00
Carrie, T. H.	1.50	Head, Mrs S.	1.00	Pryor, Geo.	2.00
Cartille, Robt.50	Head, Sophia.	1.00	Pryor, Jane.	1.50
Clarke, Capt. & Mrs	5.00	Hughes, Mrs.	1.00	Purcell, Samuel... .	.25
Clarke, R. D. & fam	5.00	Hill, Mrs. Wm.	1.50	Purcell, Maude.25
Cogswell, Charles..	5.00	Hennessy, J. & fam.	4.00	Purcell, Wm.25
Corbett, Mrs.	1.50	Jacobs, Mrs.	2.00	Purcell, Frances12 $\frac{1}{2}$
Cowie, Dr.	2.00	James, Mrs.50	Purcell, Abner.12 $\frac{1}{2}$
Cowie, Arthur.	2.00	Johnson, J. W. K. .	4.00	Purcell, Louisa.12 $\frac{1}{2}$
Cowie, Miss.	1.00	Jones, J. Matthew..	4.00	Purcell, Chas.12 $\frac{1}{2}$
Collection, Annual..	67.40	Jones, Mrs.	4.00	Purcell, R. N.12 $\frac{1}{2}$
Davis, Geo and fam.	8.00	Kinnear, T. C.	10.00	Purcell, Samuel12 $\frac{1}{2}$
Darrach, Archd50	Latter, Mrs.50	Percie, W.	1.25
Darrach, Ellen25	Latter, John.50	Purcell, Benj.25
Darrach, Archd50	Latter, Steven.25	Purcell, Jas.12 $\frac{1}{2}$
Darrach, Anne A.25	Latter, Louisa.25	Purcell, Mary Ann. .	.12 $\frac{1}{2}$
Darrach, Jane.25	Latter, Catherine ..	.12 $\frac{1}{2}$	Purcell, Jas.	1.00
Darrach, Sarah.25	Latter, Lucretia12 $\frac{1}{2}$	Romans, Jas & fam	5.00
Darrach, Fredk.	1.00	Latter, Miriam.12 $\frac{1}{2}$	Reynolds, J.K.& fam	4.00
Darrach, Margaret. .	.25	Latter, Alfred.12 $\frac{1}{2}$	Reynolds, Mrs. senr	1.00
Donaldson, J & Mrs	4.00	Latter, Harriet.05	Salter, Benj & fam.	5.00
Etter, Mrs.	1.00	Lloyd, Med. Staff. .	5.00	Sawyer, J. J.	2.00
Etter, Miss.	1.00	Lordly, E. J.	2.00	Silver, Wm. C.	8.00
Etter, Harriet.	1.00	Lordly, Mrs.	2.00	Silver, Frances.	1.00
Fahie, Sarah.50	Lordly, Louisa.50	Silver, Sarah.	1.00
Fairbanks, S. P. ...	4.00	Lordly, Florence. .	.50	Silver, W. N.	1.00
Fraser, Wm & fam. .	.60	Lovett, Miss.	2.50	Silver, Chas.	4.00
Friend.	1.25	Lovett, Maria.	2.50	Silver, Nyren.	1.00
Fraser, the Misses..	1.50	Lynch, Peter.	5.00	Silver, Mrs.	1.00
Gilpin, Rev. Edwin.	20.00	Marriatt, Geo.25	Smith, Wm (Educn)	2.00
Gilpin, Mrs.	4.00	Marriatt, Mrs.25	Smithers, Geo.	4.00
Gilpin, Edwin Jr. .	1.00	Marriatt, G (children)	43	Smithers, Frank50
Gilpin, Gertrude. .	1.00	Marriatt, Wm.12 $\frac{1}{2}$	Smithers, Maud.25
Glazebrook, Jno.50	Marriatt, Emma.12 $\frac{1}{2}$	Smithers, Agnes.25
Glazebrook, Cath. .	.25	Mellican, Mrs.	1.00	Smithers, Edw.25
Glazebrook, Maria. .	.12 $\frac{1}{2}$	McKie, Charlotte. .	2.00	Smithers, Maria25
Glazebrook, Frances	.12 $\frac{1}{2}$	Miller, Miss.	3.00	Spike, Jas.	1.00
Glazebrook, Cath. .	.12 $\frac{1}{2}$	Moren, Jas & fam. .	10.00	Spike, Charlotte ...	1.00
Glazebrook, John. .	.12 $\frac{1}{2}$	Murphy, Thos.	2.50	Stevens, Azor.	2.50
Gray, Rev Archd. .	1.00	Murphy, J. T.	4.00	Stevens, Mrs John.	.50
Gray, Mrs.	1.00	Myers, Colonel.	8.00	Stimpson, Wm.	2.00
Gray, W. Myers.	2.00	Myers, Mrs.	4.00	Stimpson, Mrs.	2.00
Gray, Saml H.50	Myers, Miss.	1.50	Starr, G. H.	4.00
Gray, Archd G.50	Myers, Lt. 16th Bom-		Smith, Wm.50
Glazebrook, Mr&Mrs	1.00	bay Native Infantry	1.50	Studley, Eliz.50
Goudge, Mrs Thos. .	1.50	Myers, H. B.50	Stump, Thos.50
Grigor, Mrs Wm. ...	1.50	Myers, C. G.50	Sutherland.50
Grove, Mrs.	5.00	Morse, Wm.50	Sutherland.50
Hawbolt, Wm.	1.00	Nicholson, Elizabeth	1.00		

... \$0.12½
 an. 1.00
50
 ... 1.25
 n. 3.00
75
 ... 37½
 ne. .25
 ... 12½
 n. 12½
 ... 12½
 ... 1.00
75
50
 ... 1.00
 ily. 1.75
 ... \$58.20

COVE.

and \$00.50
 ar- .12½
 l .12½
 & .37½
 .25
 .25
 et .12½
 th .12
 .12
 nd .40
 wife .37½
 B. .12½
 d .12½
 ife .75
 .12½
 .12½
 wife .37½
 .12½
 .12½
 .12½
 y .25
 nd .50
 m'h .12½
 oeg .12½
 a .12½
 ke .12½
 s .12½
 L. .12½

Dauphnee, Frederick and wife \$0.75
 Dauphnee, Edward .75
 Dauphnee, John F. .37½
 Dauphnee, Jane .25
 Dauphnee, Cecelia .25
 Dauphnee, Rachel .25
 Dauphnee, George & wife .37½
 Dauphnee, Emma .12½
 Dauphnee, David & wife .62
 Dauphnee, Hubert .12½
 Dauphnee, Cassandra .12½
 Dauphnee, Alexr. .12½
 Dauphnee, Percy .12½
 Dauphnee, B. K. H. .12½
 Dauphnee, Ephraim and wife .37½
 Dauphnee, Louisa .12½
 Doxy, Eli and wife .37½
 Fox, Robert and wife .50
 Hornish, H. and wife .50
 Hornish, Ellen .12½
 Hornish, Wm. C. .12½
 Johnston, Widow .12½
 Johnston, Leah .12½
 Kiddy, Mary Margaret .12½
 McLean, Neil, senr. and wife .50
 McLean, Neil, junr. and wife .50
 McLean, Hector C. .12½
 McLean, Annie .12½
 MacLean, Chas. C. .12½
 MacLean, Susan .12½
 MacLean, James and wife .37½
 MacLean, Donald .12½
 MacLean, Jannet .12½
 MacLean, Angus and Kenneth .12½
 MacLean, John and wife .37½
 MacLean, Bruce .12½
 MacLean, Emmet .12½
 MacLean, Chas and wife .37½
 MacLean, John .12½
 MacLean, Elizabeth .12½
 MacLean, Hector .25
 James, Sarah E .25
 Rafuse, Mary .12½
 Stamer, Rev. Henry 4.00
 Stamer, Mrs. Henry 2.00

Stamer, Susan Elizabeth \$0.75
 Stamer, Percival L. .50
 Stamer, Florence .50
 Stamer, Henry Melville .25
 Seabyer, Sophia .12½
 Seabyer, Elizabeth .25
 Seabyer, Adahade .25
 Seabyer, James .12½
 Snarr, Geo. & wife .37½
 Snarr, John David .12½
 Snarr, Caroline .12½
 Snarr, Isaac .25
 Snarr, Jacob & wife .37½
 Snarr, Henry .12½
 Snarr, Mary E. .12½
 Snarr, Wm. & wife .37½
 Snarr, David & wife .37½
 Snarr, Jno. L. & wife .37½
 Snarr, Edw. & wife .37½
 Schwartz, John .27
 Smeltzler, Angeline .12½
 Trueman, Widow .25
 Trueman, Annie .25
 Trueman, Sarah .12½
 Winaught, David & wife .75
 Winaught, Jas. and wife .75
 Winaught, Elizabeth .17½
 Winaught, John D. .17½
 Winaught, Martha .17½
 Winaught, George & wife .50
 Winaught, Simon .12½
 Winaught, Sophia .12½
 Westhaver, James .12½

NORTH SHORE.

Boutelier, Peter .25
 Boutelier, James B. .25
 Brunt, James .25
 Culp, Geo. & wife .50
 Culp, Benjamin .25
 Culp, William .25
 Culp, Edmond .25
 Culp, Peter .12
 Culp, Sophia .12½
 Culp, Simon .12½
 Culp, Gaspard & wife .37½
 Culp, Julia Anne .12½
 Culp, James .12½
 Dauphnee, John G. and wife 1.25

Feader, John \$0.25
 Feader, Isabella .25
 Garreson, James and wife .37½
 Garreson, Alice M. .12½
 Johnston, Margaret .50
 Lowe, Samuel & wife .37½
 Mason, John & wife .50
 Mason, Chas. & wife .50
 Mason, Francis and wife .37½
 Mason, Arthur .12½
 Mason, Martha .12½
 Tinkins, Wm. & wife .50

FOX POINT.

Bouteliere, Arch and wife .37½
 Bouteliere, James .25
 Coolen, Jos. & wife .37½
 Coolen, William .12½
 Coolen, Charles .12½
 Coolen, Joseph .12½
 Coolen, Rachel .12½
 Coolen, Arabella .12½
 Coolen, John & wife .37½
 Coolen, Isabella and Louisa .12½
 Coolen, Jas. & wife .37½
 Coolen, Lydia .12½
 Coolen, Geo. & wife .37½
 Coolen, Joseph .12½
 Chandler, Jas. & wife .50
 Chandler, Charlotte .12½
 Chandler, Rachel .12½
 Domeny, Chas. and wife .37½
 Domeny, George .12½
 Domeny, Joseph .25
 Graves, Hen. & wife .37½
 MacGennes, Henry .25
 Milter, Jacob .25
 Hornish, Mary .12½
 Shatford, George .50
 Shatford, Henry .25
 Syms, Michael .50
 Syms, Timothy & wife .37½
 Syms, Susan .12½
 Westhaver, Nicholas and wife .37½
 Westhaver, Catharine .12½
 Westhaver, Charles .12½
 Westhaver, Joseph .10

MILL COVE.

Boutelier, Joseph & wife	\$0.37½
Bouteliere, Elenore	.12½
Hornish, Philip and wife	.37½
Hornish, Mary V.	.12½
Jollymore, William and wife	.37½
Jollymore, Jas. Wm. and wife	.37½
Jollymore, George	.25
Jollymore, Isaac	.25
Miller, John and wife	.37½
Richardson, Wm.	.12½
Richardson, Caroline	.12½
Shatford, Daniel and wife	.37½
Shatford, Angelina & Hibbert	.12½
Shatford, Sarah and Emma	.12½
Setters, George	.25
Verge, Charles and wife	.37½
Verge, William	.25
Verge, George	.25
Verge, Matilda	.12½

NOR'-WEST COVE.

Boutelier, Jas. and wife	.50
Boutelier, Solomon	.12½
Bachman, Samuel & wife	.37½
Bachman, James	.12½
Burgoine, Chas. and wife	.12½
Burgoine, Mary Ann	.12½
Cleveland, Joseph & wife	.50
Cleveland, Joseph	.12½
Cleveland, Isabella	.12½
Cleveland, John	.12½
Cleveland, Elisha	.12½
Church, E. Widow	.50
Church, John	.12½
Church, Charles	.12½
Church, William	.12½
Church, Lewis	.12½
Murphy, William & wife	.50
Murphy, James	.12½
Murphy, Arch	.12½

Murphy, John A.	\$0.12½
Murphy, William	.12½
Zurk, Maria	.25
Collected at the Services at Nor' West Cove,	1.62
Shatford, John E.	.50
Total,	\$61.53½

KENTVILLE.

Angus, Mrs.	
Beckwith, Miss	
Blake, Miss	
Byrne John	
Campbell, T. B.	
Chipman, Mrs. L. D.	
DeWolf, Jas. E. & family	
Feader, Melinda	
Garrett, Miss Margaret	
Gesner, Mrs.	
Hamilton, Miss	
Harris, Mrs.	
Harris, Miss	
Harris, Mrs. B. H.	
Harris, C. W. H.	
Hutchinson, Mrs.	
Lawrence, Elisha	
Lydiard, Mr.	
Moore, Miss	
Moore, D. (M.P.P.)	
Moore, R.	
Mosher, David	
Mosher, Mrs.	
Preliu, A. E. & family	
Ross, E. J.	
Rand, C. H.	
Robinson, G. T.	
Robinson, Miss	
Ward, W. B.	
Webster, Mrs. H. B.	
Yewens, Rev. H. L.	
Yewens, Mrs.	
Proportion of whole am't. to D. C. S.	\$20.00

LIVERPOOL.

Agnew, Moore F.	\$4.00
Agnew, Mrs. M. F. and family.	3.12½
Archer, Miss.	50
Barss, Mrs. Edward.	4.00
Barss, Mr. & Mrs J. E.	1.50

Barss, George W.	1.50
Barss, Mrs. G. W.	25
Baker, Amy.	25
Bolman, Mr. & Mrs. R.	2.00
Boutelier, Mr. & Mrs. Wm. H.	62½
Broome, Mrs. Jacob.	25
Broome, Arthur.	12½
Broome, George.	12½
Buskirk, Mrs. Van.	1.00
Calkin, Miss.	2.00
Campbell, Mrs. A.	50
Chesley, Mrs.	50
Chesley, Miss.	50
Collins, F. W., and family.	20.00
Collins, James.	1.00
Cowie, Andrew, and family.	12.00
Cowie, Mr. and Mrs. William.	2.00
Cowie, Mr. and Mrs. Alexander.	2.00
Darrow, Mr. & Mrs. J. L.	5.00
Deliesor, Samuel.	1.00
Edgar, Mr. & Mrs J.	1.50
Evanson, Mr.	1.00
Evanson, Mrs.	62½
Evanson, H. D.	37½
Fairbanks, Mrs. Jos.	2.00
Fader, Mrs.	37½
Fader, Solomon.	25
Feener, Jane.	25
Forsyth, Mrs.	1.25
Freeman, Mrs. S. P.	4.00
Freeman, Miss Eliza.	62½
Freeman, Joseph.	50
Freeman, J. H., and family.	5.00
Freeman, Barnabas.	1.00
Freeman, Mrs.	60
Freeman, Knowles P.	40
Forbes, Mrs.	1.50
Forbes, Dr. and Mrs.	5.00
Freeman, Newton.	12½
Farish, Dr. and Mrs.	4.00
Gibson, Mary Anne.	50
Genever, Harry.	12½
Gilbert, Mr.	1.00
Graves, Mr. & Mrs.	2.00
Hallet, Mr. & Mrs..	1.50
Hallet, Miss.	75
Hallet, Henry.	25
Head, Miss.	1.00
Harley, Miss.	1.00

Henderson, and fami
Henderson
Henderson,
Henderson,
Hemeon, M
Hood, Mrs.
Hood, Mrs.
Innis, Mrs.
Innis, Clara
Innis, Eliza
Johnson, P
Johnson, M
Johnson, E
Johnson, J
Johnson, L
Johnson, J
Johnson, G
Johnson, J
Johnson, M
Johnson, M
Friend, a.
Friend, a.
Knaut, Mr
Knaut, Eli
Knaut, W
Knaut, M
Knaut, M
Lightizer, J
Lightizer, J
Lightizer, I
Laidlaw, E
Laidlaw, M
Laidlaw, J
Laidlaw, E
Morse, Mis
Morse, Mr.
Moore, Mr
McDonald,
Mrs. Sn
McDonald,
McDonald,
Morgan, M
Nichols, Re
Nichols, M
Nichols, M
Nelson, M
McIntosh,
McIntosh,
Murphy, H
Ogiss, Cha
Patillo, Mr
Ring, Joh
Roast, Mr
Roast, Ma
Roberts, I

W... 1.50
W...
... 25
Mrs. R. 2.00
Mrs.
... 62½
Jacob. 25
r... 12½
e... 12½
Van. 1.00
... 2.00
A... 50
... 50
... 50
, and
... 20.00
... 1.00
, and
... 12.00
Mrs.
... 2.00
Mrs.
... 2.00
Mrs.
... 5.00
l... 1.00
Mrs J. 1.50
... 1.00
... 62½
... 37½
Jos. 2.00
... 37½
... 25
... 25
... 1.25
S. P. 4.00
Eliza. 62½
h... 50
and
... 5.00
abas. 1.00
... 60
les P. 40
... 1.50
Mrs. 5.00
on... 12½
Mrs. 4.00
nne. 50
... 12½
... 1.00
Mrs.. 2.00
Mrs.. 1.50
... 75
... 25
... 1.00
... 1.00

Henderson, Capt. W.
and family \$4.00
Henderson, W. H. H. 1.00
Henderson, Mrs. 50
Henderson, Miss. 50
Hemeon, Mr. 1.50
Hood, Mrs. 50
Hood, Mrs. Richard. 50
Innis, Mrs. 1.00
Innis, Clara. 25
Innis, Eliza. 25
Johnson, Peter. 25
Johnson, Mrs. P. 87½
Johnson, Eliza. 25
Johnson, Jessie. 25
Johnson, Louisa. 12½
Johnson, John. 12½
Johnson, George. 12½
Johnson, Joseph. 50
Johnson, Mrs. Jos. . 50
Johnson, Mrs. John. 25
Friend, a. 1.00
Friend, a. 25
Knaut, Mrs. Wm. . . 1.00
Knaut, Ella & Fred. 37½
Knaut, Wm. & Anna 20
Knaut, Mrs Aug. 4.00
Knaut, Miss. 1.00
Lightizer, James. . .
Lightizer, Mrs.
Lightizer, Desiah. .
Laidlaw, Eliza. 12½
Laidlaw, Margaret. . 12½
Laidlaw, John. 1.00
Laidlaw, Edward. . . 50
Morse, Miss. 2.50
Morse, Mr. & Mrs C. 2.00
Moore, Mrs. 1.25
McDonald, Mr. and
Mrs. Snow. 1.80
McDonald, Bessie. . . 37½
McDonald, Mrs Ed. . 1.50
Morgan, Mr. & Mrs J. 1.00
Nichols, Rev. E. E. B. 12.00
Nichols, Mrs E. E. B. 4.00
Nichols, Mrs & Miss. 8.00
Nelson, Mr. & Mrs. . 50
McIntosh, Mrs. 50
McIntosh, Robert. . . 50
Murphy, Hannah. . . 25
Ogiss, Charles. 50
Patillo, Mrs. T. R. . . 75
Ring, John. 50
Roast, Mrs. 25
Roast, Mary. 50
Roberts, Robert. . . 1.00

Roberts, Mrs. R. . . \$1.00
Roberts, Tracy. 50
Roberts, Miss Jane. . 25
Roberts, Robert. 25
Rees, Capt. & family 5.00
Selden, Mrs. 25
Selden, Ada. 12½
Sponagle, Capt. Jas.
and family. 4.00
Sponagle, Mr. & Mrs
Lewis. 4.00
Seely, Mrs. Caleb. . . 2.00
Spurr, Mrs. 1.00
Spurr, Miss. 50
Spurr, James E. . . . 50
Spurr, Joseph. 50
Snow, Jabish & Mrs. 40.00
Sterns, Mrs. William 20.00
Sterns, Miss. 5.00
Sterns, Annie. 4.00
Sterns, Robie S. 1.00
Solar, Miss A. 1.25
Snyder, Sophia. 1.00
Starr, Mr. 1.00
Saunders, Mrs. 1.00
Strickland, Mr & Mrs 1.25
Roast, Emma. 50
Taylor, Margaret. . . 12½
Tupper, S. C. 2.00
Tupper, Mrs. S. C. . . 2.00
Tupper, Josephine. . 25
Tupper, Elizabeth. . 25
Tupper, James. 25
Tupper, John. 25
Watson, Mrs. 1.00
Wagner, John. 37½
Wiles, Mr. 1.00
Wiles, Benjamin. . . 25
Wiles, Jonathan. . . 25
Wolfe, Mrs. 12½
Wolfe, James. 25
Williams, Mr. & Mrs. 1.50
Zwicker, Mr & Mrs D. 1.00
Zwicker, Jacob. 50

EAGLE HEAD.

Col. by Rev. Henry Genever.
Bagley, Thomas. . . . 62½
Bagley, John. 50
Bagley, Thos. junr. . . 25
Boutillier, Jacob. . . . 25
Boutillier, Mrs. J. . . 12½
Conrod, George. 25
Conrod, Mrs. George. . 25
Conrod, John. 50
Conrod, Mrs. John. . . 25
Conrod, John. 25

Conrod, William. . . \$0.25
Conrod, Edward. . . . 25
Conrod, Mrs. Edwd. . . 25
Conrod, Mary. 50
Conrod, Mrs. Nathl. . 25
Conrod, James. 12½
Conrod, Michael. . . . 25
Colb, Albert. 25
Colb, George. 25
Colb, Mrs. George. . . 12½
Colb, Mrs. John. . . . 25
Colb, James. 25
Darrow, William. . . . 50
Darrow, Mrs. Wm. . . . 25
Darrow, Catherine. . . 25
Gaetz, Martin. 25
Gaetz, Mrs. Martin. . 12½
Gaetz, Leonard. 25
Gaetz, Isaac. 25
Genever, Rev. Hry. 1.00
Genever, Mrs. 50
Genever, Jos. H. 25
Genever, Emma A. . . 25
Gorcum, Abraham. . . 25
Gorcum, Mrs. Sarah. 12½
Hahn, Mrs. Henry. . . 25
Hayes, Mrs. James. . 25
Hemmeon, Wm. 2.00
Hemmeon, George. . . 50
Hemmeon, Mrs. Geo. . 50
Hemmeon, W. junr. . 25
Hemmeon, Nicholas. . 25
Hemmeon, W. Thos. . 50
Leslie, George. 50
Leslie, Mrs. James. . . 25
Leslie, Edward. 25
Leslie, Mrs. Joseph. . 25
Leslie, William. 25
Lohnis, John. 25
Manthorn, Mrs. 12½
Manthorn, Wm. 10
Moser, Michael. 25
Teal, Eliza. 25
Tupper, Oliver. 25
Tupper, Mrs. Oliver. . 25
Wentzell, Frederick. . 50
Wentzell, Mrs. Fred. . 50
Wentzell, Henry. 25
Wentzell, Ellen. 12½
Wentzell, Mrs Allen. . 12½
Wentzell, Mrs Geo. . . 12½
Wentzell, William. . . 50
Wentzell, Mrs. Wm. . . 25
Wentzell, Wm. junr. . 25
Wentzell, Joseph. . . . 25
Wentzell, Mrs. Jos. . 12½

Wentzell, Thomas..	\$.25
Wentzell, Jacob....	.25
Wagner, Jacob....	.50
Wagner, Mrs. Jacob..	.30
Wagner, Peter.....	.25
Wolf, John.....	.50
Wolf, James.....	.25
Wolf, Mrs. James..	.25
Wolf, Henry.....	.25
Wolf, John, junr..	.25
Wolf, John C.....	.50
Wolf, William.....	.25
Wolf, Benjamin....	.25
Wolf, Mrs. Benj....	.25
Wolf, Henry, jr....	.25
Wolf, Daniel.....	.25
Wolf, Solomon.....	.25
Wolf, Mrs. Solomon	.25
Wolf, Jacob.....	.25
Wolf, Conrad.....	.25
Wolf, Gasper.....	.25

WESTERN HEAD AND
BLACK POINT

Beeler, Adam.....	.50
Colb, Peter.....	.50
Colb, Mrs. P.....	.50
Colb, Michael.....	.50
Colb, John.....	.50
Dharies, George....	.25
Dharies, Mrs.....	.25
Dharies, William..	.05
Dharies, Mrs. John.	.25
Farquhar, Jacob....	.25
Farquhar, Mrs. J..	.25
Farquhar, Allan...	12½
Farquhar, John....	12½
Frelig, William....	.25
Frelig, Mrs. Wm....	.25
Frelig, Abigail....	12½
Frelig, John.....	12½
Frelig, George....	.25
Frelig, Mrs. George.	.25
Frelig, George A...	.05
Frelig, James E....	.05
Gerhardt, Philip...	.50
Gerhardt, Mrs. P..	.25
Gerhardt, James...	.50
Gerhardt, Jane....	.25
Gerhardt, Albert...	.25
Hartmann, Ephraim	.50
Hartmann, Mrs. E..	.25
Hemmeon, Deborah.	.08
Moser, George.....	

Myra, John.....	\$.50
Myra, Mrs. John...	.25
Myra, Edward....	.50
Myra, John, junr..	.50
Naugler, James....	.25
Naugler, Mrs. J....	.25
Naugler, William..	.10
Naugler, John....	.10
Naugler, Alice....	.05
Peach, George....	.25
Peach, Mrs. G....	.25
Peach, Anne.....	.25
Peach, Jane.....	.25
Peach, Jacob.....	.25
Peach, Lewis.....	
Peach, Dorcas....	.05
Ridley, Mrs.....	.25
Ridley, David.....	.50
Ridley, William...	.25
Ridley, Mary Ann..	.25
Shand, Alexander..	.50
Shand, Mrs. A....	.50
Shand, George....	.25
Shand, Mary.....	.25
Shand, Elspit....	12½
Shand, Euphenia...	12½
Shand, Ambrose...	12½
Shand, William....	12½
Shand, James.....	.25
Shand, Mrs. Jas....	.25
Silver, Edward....	.25
Silver, Mrs. E....	12½
Wolff, Jacob.....	.25
Wolff, Mrs. Jacob..	.25
Wolff, Henry.....	12½
Wolff, Mrs. Randal.	.25
Wolff, Willie.....	12½
Wolff, Mary.....	.06¼
Wolff, James.....	.06¼
Wolff, Susan.....	.06¼
Wolff, Leonard....	.06¼
Wynacht, Mrs. J...	.25
Wynacht, Catharine	.25
Wynacht, Alice....	12½

HUNTS POINT.

<i>Col. by Mrs. George Hegan.</i>	
Farquhar, Jas. and family75
Farquhar, Andrew & family	1.00
Frelig, Mrs. George.	.50
Frelig, Peter.....	.37½
Frelig, Mrs. Peter..	.25

Gilmour, Mrs.....	\$.0.25
Hegan, George....	.75
Hegan, Mrs. Geo...	.50
Hegan, Jno & family	1.00
Harrington, Spense	.25
Mailman, Mrs. Si-meon25
Mailman, Susan B..	.25
McGowan, Mrs Eliz.	.70
McGowan, John....	.75
McGowan, Mrs. Jno.	.50
McGowan, Daniel...	.75
McGowan, David...	.50
McGowan, James E.	.37½
McGowan, Mrs J. E.	.25
McGowan, Thomas.	12½
McGowan, Sarah...	.07½
McGowan, Josephine	.05
Ridley, Lydia.....	.25
Smith, Mrs. David..	.50
Smith, Mrs. Robert.	.40
Smith, Geo. & family	1.00
Blackett, Drew R. & family	1.50

PORT MEDWAY.

<i>Col. by Mrs. Anne Smith-</i>	
Cove, Mr. & Mrs...	1.12½
Condon, Mrs.....	.25
Cohon, Mrs James.	.50
Dunphy, Mr. & Mrs	.50
Foster, Mrs. Whit-field25
Hocker, Capt. and Mrs50
Mack, Mrs Hannah.	.50
Mack, Gilbert.....	.50
Manthorn, Stephen.	.25
Smith, Mr. & Mrs C.	1.00
Seely, Mr. E. C. and family	5.00

MILLS VILLAGE.

<i>Col. by Miss A. Mack.</i>	
Campbell, John...	1.00
Campbell, Mrs. J...	1.00
Campbell, Bessie...	.50
Mack, Jason & fam.	4.00
Mack, James.....	.50
Mack, Edward.....	.50
Mack, Augusta L...	1.00

Mailman,
Manthorn,
Parnell,
Parnell,
Young, M
Young,
Young, M

1862.

Liverpool
Eagle He
Westn. H
Hunts Po
Port Med
Mills Vill

MA

MATTL.

Rev. J. R
Lucy A. I
Miss Dan
A. M. Co
M. P. F
M. H. A
P. McSm
John Mac
family.
Alexr. M
Miss Gra
Mrs. W.
Miss S. R
A friend
Mrs. Bes
Mrs. Oak
Ann Bes
Mrs. J. S
Mrs. J. S
Mrs. G. S
W. S. Do
S. S. Bar
Eliza & F
Mrs. D. W
S. Smith
Mrs. S. S
Miss Smi
A friend
Mrs. W.
Mrs. Wm
Mrs. F. I
Jas. Carr
Mrs. J. C

... \$0.25
75
50
 Family 1.00
25
 Si-
25
 B.. .25
 Eliz. .70
75
 Jno. .50
75
50
 E. .37½
 J. E. .25
12½
07½
05
25
 id.. .50
 ert. .40
 Family 1.00
 R. &
 ... 1.50

Mailman, William.. \$1.00
 Manthorn, Mrs Hry. .40
 Parnell, John. .50
 Parnell, Mrs. J. .25
 Young, Mrs. Wm.. .25
 Young, Chas. .50
 Young, Mrs. Chas.. .50

1862.

Liverpool.....\$277.95
 Eagle Head..... 27.40
 Westn. Head..... 18.03
 Hunts Point..... 18.85
 Port Medway..... 10.87
 Mills Village..... 11.90

Total...\$359.50

MAITLAND.

MAITLAND AND ROCK.

Rev. J. Randall....\$4.00
 Lucy A. Randall... 50
 Miss Daniell..... 4.00
 A. M. Cochran, Esq.,
 M. P. P. 6.00
 M. H. Ambrose..... 1.00
 P. McSmith..... 25
 John Maceumber and
 family..... 1.00
 Alexr. McDougal... 1.00
 Miss Graham..... 1.25
 Mrs. W. Rines..... 25
 Miss S. Rines..... 25
 A friend..... 1.00
 Mrs. Best..... 50
 Mrs. Oakley..... 26
 Ann Best..... 26
 Mrs. J. Smith..... 1.00
 Mrs. J. Singer..... 25
 Mrs. G. Singer..... 25
 W. S. Douglas..... 1.00
 S. S. Barbrick..... 1.50
 Eliza & R. Marshall. 12½
 Mrs. D. Whidden... 50
 S. Smith..... 1.00
 Mrs. S. Smith..... 25
 Miss Smith..... 25
 A friend..... 50
 Mrs. W. Carr, senr.. 25
 Mrs. Wm. Carr, junr. 25
 Mrs. F. McUmber... 50
 Jas. Carr..... 50
 Mrs. J. Carr..... 25

Martha Carr.....\$0.12½
 S. Browne, M. D.... 1.50
 Mr. Seely..... 2.00
 Miss Barbrick..... 25
 Mrs. White..... 62½
 J. White..... 50
 Mrs. John Graham.. 50
 Mrs. G. Lindsay.... 50
 M. Marshall..... 37½
 Mrs. Marshall..... 25
 A. Marshall..... 12½
 Edith Marshall.... 12½
 Capt. Thos. White... 50
 Mrs. White..... 25
 John W. White..... 05
 Mrs. Stuart..... 1.75
 Mr. Fuller..... 25
 Jane Fuller..... 12½
 Mrs. Jas. Whidden.. 50
 Mr. and Mrs. N.
 Murphy..... 2.50

FIVE MILE RIVER.

Joseph Miller..... 50
 Mrs. J. Miller..... 25
 Mr. and Mrs. James
 Hennigar..... 75
 Wm. Latty..... 50
 W. Burton..... 50
 Mrs. W. Burton.... 50
 Wm. Burton..... 25
 Waiter Burton..... 12½
 Mrs. R. Porter..... 25
 Daniel Singer..... 12½
 Jacob Miller..... 50

KENNETCOOK.

Jacob Hennigar and
 wife..... 1.50
 Mrs. J. Shean..... 50
 Mrs. C. Henderson.. 50
 Robert Henderson... 25
 Caleb Hennigar and
 family..... 1.00
 George Hennigar and
 family..... 1.00
 A. Patterson..... 1.04
 J. Hennigar (of Jno.) 50
 Lydia Hennigar.... 25
 Christiana Hennigar,
 (of Jno.)..... 50
 Jno. A. Hennigar and
 family..... 1.00
 A. Stoane..... 1.00

John Nix.....\$0.25
 James Miller & wife. 1.50
 James Singer..... 12½
 John Clarke, senr... 50
 Archd. Ettinger.... 50
 Mrs. M. Shean..... 12½
 Levi Hennigar..... 12½
 John Hennigar, senr. 50
 Mrs. Spares..... 16
 Susan Miller..... 12½
 G. Miller, (of And.) 25
 Andrew Miller..... 25
 Mrs. Fox..... 12½
 Mrs. Hughes..... 20
 Geo. Hughes..... 25
 Jas. Miller and wife. 1.25
 William H. Miller... 25
 Christian H. Miller.. 25
 T. Miller, (of And.) 25
 Ruth Miller..... 12½
 Thomas Miller, senr. 25
 Mrs. Thomas Miller.. 12½
 Matilda Miller..... 12½
 Elizabeth A. Miller.. 12½
 Martha A. Miller... 12½
 A. Miller, (of Thos.) 25
 Mrs. A. Miller..... 12½
 Isaac Miller..... 25
 Jas. Miller (of Thos.) 50
 Nicholas Hennigar.. 50
 Thos. Miller and wife 50
 Geo. Hennigar, senr. 25
 Mrs. G. Hennigar... 25
 James W. Ettinger
 and wife..... 50
 Thomas Fox..... 25

UPPER SHUBENACADIE.

Capt. Blake, R. N... 4.00
 W. Blake..... 1.00
 T. Blake..... 1.00
 T. Bell..... 3.08
 W. Bell..... 25
 Miss E. Bell..... 50
 Mrs. Peter Etter and
 family..... 67½
 James Ellis..... 12½

Total....\$77.85

MANCHESTER.

Rev. H. H. Hamil-
 ton \$3.00
 Mrs. H. H. Hamilton 1.00

Geo'ana. A. L. Ham- ilton	\$0.50
Henry H. Hamilton	.25
Chas. A. Hamilton	.20
Harriet A. Hamilton	.20
Mrs. Ann J. Leary	.25
Paul Leet	.25
Mrs. Paul Leet	.25
Harriet Eliz. Leet	.12½
Constantine Leet	.05
Margaret C. Leet	.05
William Leet	.02½
Hon. J. J. Marshall and family	4.00
James Marshall	1.00
Mrs. Jas. Marshall	.50
Ella Marshall	.25
Cutler Jas. Marshall	.25
John McPherson, sr.	.25
Mrs. J. McPherson	.25
John McPherson, jr.	.25
Mrs. J. McPherson	.25
Victoria McPherson	.12½
John M. McPherson	.12½
Sarah E. McPherson	.05
Stuart McPherson	.05
William McPherson	.05
Mrs. George Stropli	.25
Robert Stropli	.25
Geo. Henry Stropli	.25
Harriet Stropli	.12½
	<hr/>
	\$14.42½

MELFORD.

UPPER MELFORD.

Collected by Miss Mary S. Peeples.

Miss C. R. Fleiger	\$0.50
Alexander Fraser	1.00
J. B. Hadley, Esq., and family	.50
John Leet	.50
Jon. Hartley, Esq.	1.00
Mary S. Peeples	.12½
James Stafford	1.00
Harriet Wyld	.50

LOWER MELFORD.

Jesse Anderson	.25
Mrs. J. Anderson	.10
Catherine Anderson	.12½
John Anderson	.10½

Jesse G. Anderson	\$0.10
Eliz. M. Anderson	.05
James H. Carr	.25
Mrs. Jas. H. Carr	.25
J. B. McMillan Carr	.07½
Robert A. A. Carr	.05
Catharine McDonald.	.12½
Joseph Lowrie	.25
Charles Lowrie	.20
John Lowrie	.50
Joseph Martin	.12½
Joseph L. Martin	.25
James Martin	.12½
William Martin	.12½
Mary Scott	.12½
Samuel Scott	.22½
Margaret Wilkinson	.12½

Less expenses, .25

\$8.65½

\$8.40½

Collected by Miss Elizabeth A. Munson.

Edward Bayers	.25
Margaret L. Grant	.12½
Robert McK. Fox	.12½
John Maguire	.25
Mrs. John Maguire	.12½
Maria E. C. Maguire	.05
Alex J. C. Maguire	.05
Wm. C. H. Maguire	.05
John J. W. Maguire	.05
George A. Smith	.12½
Richard Walsh	.25

Total, \$9.85

PETITE RIVIERE.

NEW DUBLIN.

Collected by Miss Mary Harman.

Huey, B Capt Mrs.	\$0.75
Harman, Martin and family	.50
Harman, Joseph	.25
Smith, Christian	.25
Spike, Rev H M and Mrs	1.50
Spike, Frances L	.12½
Spike, Charles H	.12½
Spike, Charlotte W	.12½
Spike, Wm	.12½
Spike, Harriet B	.12½

**BROAD COVE AND VOGLER'S
COVE.**

Collected by Mrs. Adam Teel.

Bowers, Mrs John	\$0.12½
Bowers, Mrs Joseph	.12½
Conrad, Nicholas	.25
Conrad, Wm	.12½
Conrad, Wm (of An- drew)	.12½
Conrad, Mrs Wm (of Andrew)	.07
Conrad, Mrs Eph'm	.05
Conrad, Alfred	.12½
Conrad, Jonas	.25
Conrad, Mrs Jonas	.12½
Conrad, Permillia	.02
Conrad, Alex	.12½
Cohoon, Mary E	.12½
Cook, Mr	.20
Conrad, Mrs Betsy (widow)	.12½
Fayle, James R	.50
Fayle, Mrs	.25
Fayle, Sarah E	.12½
Fayle, Sophia J	.12½
Maxner, Godfrey	.25
Maxner, Mrs G	.25
Rynard, Mrs Thomas	.25
Smith, Lemuel N	.12½
Teel, Adam & Mrs	.50
Teel, Enos	.25
Teel, Mrs E	.25
Teel, Adarena	.05
Teel, Joshua	.25
Teel, Thomas & Mrs	.62½
Teel, John	.25
Teel, Mrs John	.25
Teel, Charlotte Ann	.07
Teel, Louisa Mary	.07
Teel, Samuel	.07
Teel, John T	.07
Teel, Edward Esq & family	1.00
Vogler, Mary R	.12½
Vogler, Josiah	.25
Vogler, Christian	.25
Vogler, Mrs C	.25
Vogler, Thomas	.25
Vogler, Mrs T	.25
Vogler, Cordelia	.05
Vogler, Mrs Leonard	.37½
Vogler, Joshua	.25
Wausback, Mrs Reu- ben	.25

LOWER DU

Collected by Miss

Benwar, H
Croft, Edw
Croft, Geo
Himmelm
Kcins, Mi
Larkins, M
Lohnes, M
Moses Epl
Moser, Si
family
McCurdy,
H
O'Brien, J
Publicove
family
Publicove
Mrs
Publicove
(Peter)
Publicove
Smith, T
family
Smith, F
Wagner,

CO

Collected by

Bolivar,
Bolivar,
Bolivar,
Fancy, M
Fancy, C
Fancy, A
Fancy, M
Fancy, R
Fancy, M
Fancy, M
Fancy, Z
Faultenh
Fronk, V
Fronk, J
Fitch, Jo
Fitch, M
Fitch, Er
Fitch, El
Fitch, Ja
Fitch, M
Fitch, M
Fitch, El

VOGLER'S

Adam Teel.

n \$0.12½
 eph .12½
 s .25
 .12½
 An- .12½
 (of .07
 m .05
 .12½
 .25
 mas .12½
 a .02
 .12½
 .12½
 .20
 etsy .12½
 .50
 .25
 .12½
 .12½
 .25
 .25
 mas .25
 .12½
 rs .50
 .25
 .25
 .05
 .25
 Mrs .62½
 .25
 .25
 Ann .07
 ry .07
 .07
 sq & 1.00
 .12½
 .25
 .25
 .25
 .05
 hard .37½
 .25
 Reu- .25

LOWER DUBLIN AND UPPER DUBLIN.

Collected by Miss S. Keins and Miss S. McCurdy.

Benwar, Henry \$0.25
 Croft, Edward .50
 Croft, George .25
 Himmelman, Daniel .25
 Keins, Miss Sophia .50
 Larkins, Martin .25
 Lohnes, Martin .25
 Moses Ephraim .37½
 Moser, Simeon and family .75
 McCurdy, Miss Sarah H .50
 O'Brien, Jeffery .25
 Publicover, Fred and family 1.00
 Publicover, Daniel & Mrs .75
 Publicover, John (of Peter) and Mrs .62½
 Publicover, James .25
 Smith, Thomas and family 1.25
 Smith, Fred .25
 Wagner, Elkenah .50

CONQUERALL.

Collected by Miss Rachel Fancy

Bolivar, Benj 1.00
 Bolivar, George .50
 Bolivar, Mrs (widow) .25
 Fancy, Mrs Geo .50
 Fancy, Catherine .25
 Fancy, Augusta .25
 Fancy, Mrs John .21
 Fancy, Rachel .25
 Fancy, Mrs Jacob .25
 Fancy, Dorah .12½
 Fancy, Mrs. Yenas .12½
 Fancy, Zacharias .20
 Faulthenheim, Lucy .12½
 Fronk, Wm .12½
 Fronk, John .25
 Fitch, John .25
 Fitch, Mrs John .25
 Fitch, Enos .25
 Fitch, Elkenah .25
 Fitch, Jacob .25
 Fitch, Mrs Jacob .25
 Fitch, Melinda .12½
 Fitch, Elizabeth .25

Fitch, James \$0.50
 Hebb, Mrs Joseph .25
 Hebb, Aaron .25
 Harman, Mary .12½
 Hartling, Brenton .25
 Hartling, Mrs B .12½
 Kaulback, James .12½
 Llewelyn, Samuel .20
 Veinot, Asaph .25
 Zwickler, Mrs John .12½
 Rafuse, Mrs Benj .12½
 Rafuse, Mrs (widow) .12½
 Total, \$31.20½

NEWPORT.

A Friend, \$0.25
 A Friend, 12½
 Bowes, Geo & family 1.25
 Cochran, James F 2.00
 Cochran, Mrs 1.00
 Cochran, Henry 1.00
 Cochran, Bessie 1.00
 Cochran, James S 50
 Cochran, Thomas W 50
 Cochran, Arthur 25
 Cochran, Emily 25
 Cochran, Ellen 25
 Cochran, Alice M 25
 Cochran, Mrs F 62½
 Cochran, Jane 1.00
 Cochran, Terrance 2.00
 Cochran, Mrs Rach'l 25
 Cochran, Susan S 25
 Cochran, Shubael B 25
 Cochran, Mrs Jno W 50
 Cochran, George 1.00
 Cochran, Mrs G 1.00
 Cochran, Rupert G 25
 Cochran, Marion E 25
 Cochran, Lewis 25
 Cochran, Lalia L 12½
 Cochran, Fred Wm 12½
 Cochran, Mary Anna 12½
 Cochran, Martin O 12½
 Cochran, John T 50
 Cochran, Mrs J J 25
 Cochran, Walter 12½
 Cochran, Jane 12½
 Cochran, Mrs Senr 32½
 Cochran, Mary 25
 Cochran, Daniel 25
 Cochran, Mrs Danl 25
 Cochran, Martha I 12½
 Cochran, Bessie 12½

Cochran, Alexander \$0.50
 Denison, Jas H, M D 1.00
 Denison, Mrs 1.00
 Fish, Mrs Joseph 25
 Hooper, Miss 50
 Hall, Gerrish 25
 Hill, Rev James J 15.00
 Johnson, Mrs M 25
 Johnson, Harry 12½
 Mumford, B W 50
 Mumford, Mrs 45
 Mumford, Thos E 5
 Mumford, C D & fam 4.00
 Mumford, M & fam 1.00
 Mumford, Edwin 50
 Mumford, Mrs E 50
 Mumford, Ann 25
 Mumford, Wm B and family 2.00
 Moxon, Mrs Thos 25
 Martin, George 37½
 Martin, Mrs 37½
 Martin, Henry G 25
 McDonald, William 25
 McDonald, Mrs 25
 McDonald, Mary 5
 McDonald, John 5
 McDonald, Johnson 5
 McCollum, Jonathan 12½
 Nisbett, Mrs 1.00
 Nichols, Mrs 33
 Parker, Harriet 12½
 Robinson, George 50
 Shaw, Sarah 50
 Smith, Mrs Hiram 50
 Smith, John M 12½
 Sinclair, Joshua 25
 Shaw, Arnold & fam 1.00
 Shaw, Mrs Chas 50
 Shaw, John & fam 1.00
 Shaw, William B 50
 Shaw, Sarah A 50
 Shaw, Geo W 25
 Smith, Henry B 50
 Smith, Mrs Henry 50
 Smith, Mrs Fred 25
 Smith, John W 25
 Smith, Phebe A 25
 Woodrooffe, Wm 1.00
 Woodrooffe, Mrs 50
 Woodrooffe, Geo D 62½
 Woodrooffe, Miss 50
 Woodrooffe, Wm jr 50
 Willis, Mary 37½
 Weeks, Dr Morris and family 2.00

Woolaver, Christian
and family \$1.25
Woolaver, N & fam 2.75

COGMAGUN.

Change 18
Reynolds, James 25
Reynolds, George 25
Reynolds, Benjamin 37½
Reynolds, Jane 20
Salter, Wm jr 25
Sanford, Silas 50
Sanford, Mrs Silas 50
Sanford, James 50

WALTON.

A Friend, 25
Jennison, C 25
Parker, Archibald 25
Parker, William 25
Parker, Mary Ann 25
Parker, James 25
Parker, Lewis 12½
Parker, W Foster 25
Parker, Mrs W F 25
Parker, Leander 25
Stephens, Wm sear 1.00
Stephens, Joseph 25
Stephens, Harriet A 25
Stevens, Florence V 12½
Stephens, Wm junr 50
Wier, Benjamin 25
Wier, John 25
Robarts, John J 25
Robarts, Louisa J 05

Total \$75.86

PICTOU.

Arnison, Thos 1.00
Arnison, J. S. 1.00
Arnison, Miss.50
Butcher, Miss 4.00
Boggs, G. P. 2.00
Christie, A. & family .62½
Campbell, Mrs Wm. .50
Cooke, Dr. & family 4.00
Davies, W. H. & fam 6.00
Davies, Gec R. 1.25
Davies, Chas E 1.25
Dwyer, C 1.00
Dwyer, Mrs.50
Dwyer, Ernest.25

Elliott, Rev Chas .. 4.00
Elliott, Mrs. 4.00
Elliott, Geo H 2.00
Elliott, H. & family. 1.25
Fleet, Capt. 1.00
Frail, Mrs25
Fitch, Mrs25
Gordon, J. A. 1.00
Graham, Andw50
Hockin, D. and fam. 3.50
Harries, Minnie.50
Hatton, Mrs.50
Hatton, Miss50
Hatton, John.50
Head, Mrs Jas.62½
Howles, Mrs25
Hoyt, W. H. 1.00
Johnstou, Mrs. sear .50
Johnston, Miss.62½
Johnston, Dr. & fam. 4.00
Johnston, D. & fam. .50
Jodry, Mrs.50
Jodry, Fredk.25
Jodry, Wm.25
Joyce, Thos.25
Kirkwood, Dr. 1.50
Kirkwood, Mrs 1.50
Kirpatrick, Mrs and family. 1.00
Logan, Mrs John . . 1.50
McDonald, Mrs A.C. 1.50
McHeffey, Miss.50
McKinnon, Mrs H. . .62½
Morrill, Wm & fam. .62½
McGregor, Mrs.50
Nixon, Mrs 2.00
Pellew, J. & family. 1.00
Phare, W.50
Phare, Mrs W.50
Rudolf, W. A. 1.00
Rudolf, Mrs. 1.00
Rudolf, Edith.50
Ross, Wm. & family .75
Renton, Mrs50
Renton, Miss.50
Robley, Wm.50
Rutter, Thos.12½
Smith, Mr J. & fam. 1.00
Tanner, Richd & fam 1.00
Tanner, Jon. & fam .75
Wilkins, Lewis. . . . 1.00

Expenses 1.95
Total 72.70

RAWDON.

Blois, Benj.25
Blois, Mrs B.20
Bowman, Rev C. . . . 4.00
Bowman, Mrs C. . . . 1.00
Bowman, W. Christie .12½
Bowman, Eliza S. . . .12½
Casey, Jas. 1.00
Casey, Mrs J50
Casey, Nelson25
Casey, Edward25
Casey, Annie C25
Casey, Michael.25
Casey, Rebecca12½
Casey, Esther12½
Casey, Margaret12½
Casey, Jas. junr12½
Guthrie, Wm.25
Guthrie, Mrs W25
Hanes, Mrs K.25
Hanes, Jane.12½
Moxon, W. S.12½
Murphy, Mrs. 1.00
Murphy, Harry B. . . .50
Murphy, Mrs. H. B. . .50
Smith, John50
Smith, Mrs J.25
Smith, Frances A . . .25
Smith, Mary25
Smith, Mary A.50
Smith, Benj. 1.00
Smith, R. Arthur . . .50
Smith, Alfred B.25
Smith, Mrs A. B.25
Withrow, Isaac 1.00
Withrow, Lucy A. . . .37½
Withrow, John25
Withrow, Benj.25
Withrow, Maynard. .25
Withrow, David25
Withrow, Mary O. . . .12½
Withrow, Isaac, jr. . .50
Withrow, Mrs L.50
Wood, John25

Total for gen. funds. 19.20
Special, W. & O. fund 8.05

Total 27.25

SACKVILLE.

Collections 6.69
Hamilton, Jno & fam. 1.50
Fultz, Fredk R.25
Davidson, Jas62½

Hiltz, Mrs T
Davidson,
Whitbear,
Fenerty, M
Friend, B
Bambric, H
Fultz, Chas
Perevil, Ch
Maxner, M
Barratt, Jo
Fenerty, W
Fenerty, A
Ellis, Leste
Ellis, Mrs.
Ellis, John
Bambric, F
Fultz, Ant
Fenerty, H
McQuade,
McQuade, I
McQuade,

SNE

Bell, Miss
Beil, W. J.
Bell, Miss
Bell, Kate
Bell, Lucr
Bell, Geor
Barber, Th
Barber, Ja
Bissett, M
Bingay, M
Bower, Mr
Bower, Mr
Bower, Ma
Bower, Mr
Boyd, Mr.
Bruce, Ca
Bruce, Mr
Bruce, Gr
Bruce, Ma
Bruce, El
Bruce, St
Bruce, Ch
Bruce, Jo
Bruce, M
Bruce, M
Bruce, R.
Bruce, M
Bruce, M
Campbell,
Cox, Mr.

Hiltz, Mrs Thos.....	1.00
Davidson, Isabella...	.12 $\frac{1}{2}$
Whittear, Isaac.....	.50
Fenerty, Mrs Thos...	1.00
Friend, a25
Bambric, Henry.....	.75
Fultz, Chas25
Perevil, Chas.....	.25
Maxner, Mrs.....	.25
Barratt, Joseph.....	.50
Fenerty, Winkworth.	.50
Fenerty, Archibald..	.50
Ellis, Lester.....	.25
Ellis, Mrs.....	.25
Ellis, John.....	.25
Bambric, Edmund ..	1.00
Fultz, Anthony.....	.50
Fenerty, Henry.....	.50
McQuade, Arthur...	.25
McQuade, Henry....	.25
McQuade, Mrs25
<hr/>	
Total.....	17.34

SHELBURNE.

Bell, Miss	
Beil, W. J. Esq.	
Bell, Miss L.	
Bell, Kate	
Bell, Lucretia	
Bell, George	
Barber, Thomas	
Barber, James	
Bissett, Mrs.	
Bingay, Miss	
Bower, Mr. John, junr.	
Bower, Mrs.	
Bower, Mary	
Bower, Mr. & Mrs. James	
Boyd, Mr.	
Bruce, Capt. Rufus	
Bruce, Mrs. R.	
Bruce, Grace	
Bruce, Mary	
Bruce, Elizabeth	
Bruce, Sterling	
Bruce, Charles	
Bruce, John	
Bruce, Mr. Charles K.	
Bruce, Mary Annie	
Bruce, R. Arthur	
Bruce, Mr. Israel	
Bruce, Mrs. Israel	
Campbell, Isabella	
Cox, Mr. and Mrs.	

Cox, George	
Cox, Charles	
Cox, Mr. John	
Crowell, Mrs. and Miss	
Crowell, Mrs. Frances	
Deal, Robert	
Durfer, The Misses	
Firth, Mr.	
Freeman, Mrs.	
Hemion, Mr. William	
Hemion, Maria	
Johnstone, Mr. & Mrs. Wm.	
Lawson, Mr. & Mrs. Jas.	
Lawson, Hannah	
Locke, Mrs. Jacob	
Matheson, Mrs.	
McGowan, Mr. & Mrs.	
McGowan, John	
McCarthy, Mrs.	
McCarthy, Mr. & Mrs. Wm.	
McCarthy, Mr. George	
Muir, James Esq.	
Muir, Mrs.	
O'Neil, Mrs.	
Peterson, Mrs. Paul	
Furney, John Esq.	
Purney, Mrs.	
Purney, Miss	
Purney, Ellen	
Purney, Isabella	
Purney, Mr. Wm.	
Purney, Mrs. Wm. E.	
Ockerman, Mr.	
Richards, Mr. & Mrs.	
Richards, Mary	
Richards, Agnes	
Richards, C. J.	
Richards, Joan	
Richards, A. P. Wm.	
Richards, Victoria	
Ryer, Mr. Thomas	
Ryer, Mr. Robert	
Ryer, Edward	
Snow, Joshua Esq.	
Snow, Mrs.	
Snow, Miss	
Smith, Nina K.	
Smith, Mr. David	
Smith, Alexander	
Snyder, Dr. & Mrs.	
Snyder, Katie	
Sterling, Miss	
Thomson, R. R. Esq.	
Thomson, Annie	
Thomson, Mary	
Weiser, Miss	

Wesley, Mrs.	
White, C. Esq.	
White, Mrs.	
White, Miss	
White, Bess	
White, Joan D.	
White, Sarah J.	
White, Mary B.	
White, Cornelius	
White, Rev. Thos. H.	
White, Mrs.	
White, Miss	
White, N. W. Esq.	
Williams, Mr. & Mrs. Jos.	
Williams, Miss	
Williams, Joseph	
Williams, James	
Williams, Nat.	

\$64.95

JORDAN RIVER.

Colupy, Jane	
Crowell, Mrs. & Mrs. Geo.	
Holden, Mr. & Mrs. Thos.	
Holden, Mr. Samuel	
Holden, Joseph	
Holden, Mrs. John	
Holden, Dorinda	
Holden, Sophia	
Holden, Mr. & Mrs. Thos. J.	
Holden, Miss Mary Ann	
Holden, Mr. and Mrs.	
Wm.	.75
Holden, Jas. Esq. and	
wife	.75
Holden, Mr. Wm. S.	.62 $\frac{1}{2}$
Holden, Mr. and Mrs.	1.00
Holden, Miss Elizab'h	.25
Holden, William E.	.12 $\frac{1}{2}$
Holden, Atwood	12 $\frac{1}{2}$
McDonald Andrew	
Turner, Mr. and Mrs.	.55
Turner, William	.25
Turner, Miss	.12 $\frac{1}{2}$
E. S.	.03

\$8.02

CHURCH OVER.

Acker, Mr. Rufal	.25
Acker, Mrs. Isaac	.25
Acker, Catherine	.12 $\frac{1}{2}$
Acker, Mrs. T. Jas.	.12 $\frac{1}{2}$
Acker, Mr. John J.	.12 $\frac{1}{2}$

Acker, Mrs. Eleanor	.12½
Acker, Mr. Henry jr.	.12½
Acker, Mrs. H.	.12½
Acker, Mrs. R.	.25
Acker, Mrs. Thos. R.	.12½
Bolton, Mrs.	.40
Duarick, Mr. John	.25
Daurick, Mrs.	.25
Daurick, George	.13
Daurick, R. R.	.05
Deinstadt, Widow	1.00
Deinstadt, J. Casper	.30
Deinstadt, Mr. James	.25
Deinstadt, Mrs. Jas.	.25
Doane, Mrs. William	.62½
Doane, Mrs. Wm. G.	.25
Doane, Mr. Nathan	.12½
Etherington, Mr. E.	.25
Etherington, Mr. J. L.	.25
Goulden, Mr. Isaac	.25
Goulden, Mr. Jas. T.	.12½
Huskins, Mrs. Eliz.	.07
Grigney, Mrs. Charles	.12½
Grigney, Augusta T.	.05
Grigney, Mrs. John	.12½
Harris, Mrs. James	.12½
Mahany, Mr.	.50
Mahany, Mrs.	.25
Mahany, Edward	.12½
Mahany, William	.12½
McLean, Margaret	.25
Robertson, Mr. James	.25
Robertson, Mrs. Jas.	.12½
Rawlinson, Mr. Geo.	.15
Rawlinson, Geo. junr.	.20
Rawlinson, Sraah	.13
Rawlinson, Charlotte	.13
Rudolph, Widow	1.00
Rudolph, Mrs. Mary	.25
Snow, Mr. Thomas	.25
Snow, Wm. G.	.25
Walters, Mr. Charles	.25
Walters, Mr. Joseph	1.00
Walters, Mrs. Joseph	1.00

Total from Church	
Over	\$13.11
“ “ Jordan	8.02
“ “ Shelb'e	64.95
Total	\$86.08

NEW ROSS,

LATE SHERBROOKE.

Aalders, Henry
Aalders, Mrs. H.
Aalders, Emmiline

Aalders, John N.
Aalders, Richmond
Aalders, George S.
Aalders, Wilhelmina
Aalders, Priscilla
Aalders, Mary Ann
Aalders, W. Rodney
Aalders, Newman F.
Aalders, George
Aalders, Mrs. Geo.
Aalders, Arabella
Aalders, Geo. H.
Aalders, Wm.
Aalders, Peter
Aalders, Mary R.
Burgoyne, Benj.
Burgoyne, Mrs. B.
Burgoyne, Wellesley
Burgoyne, Agnes
Burgoyne, Adelaide
Burgoyne, Walter Scott
Burgoyne, Frederick
Burgoyne, Adam
Burgoyne, Mrs. A.
Burgoyne, Mary Jane
Burgoyne, Emma
Burgoyne, George H.
Barnes, Miss, Teacher, (pd. in Halifax)
Bench, Jacob
Corkum, Joseph
Corkum, Mrs.
Corkum, Mary Jane
Corkum, Martha Eliza
Corkum, Amy Amelia
Corkum, Louisa
Corkum, Georgiana
Corkum, Jas. Christopher
Corkum, Elizabeth
Corkum, Sarah
Corkum, Joseph
Corkum, Agnes
Garrison, Miss, Teacher
Hiscock, Wm.
Hiscock, Mrs.
Hiscock, Melinda
Hiscock, Hibbert
Hiscock, Florence
Hiltz, George
Hiltz, Mrs. G.
Hiltz, James
Hiltz, Mrs. J.
Hiltz, Rachel
Hiltz, Benjamin
Hiltz, Albert
Hiltz, Ainsley

Hiltz, John
Hiltz, Milledge
Hiltz, Joseph
Hiltz, Mrs. Jos.
Hiltz, David Wm.
Hiltz, Jas. Sydney
Hiltz, Howard Stannage
Hiltz, Alexander
Hiltz, Mrs. Alexr.
Hiltz, Maria
Hiltz, Ann
Hiltz, Barth.
Hiltz, Mrs. Barth'w.
Hiltz, Elizabeth Ann
Hiltz, Cemanthe Elizabeth
Hiltz, Wm. Alexander
Hiltz, Jacob
Hiltz, Mrs. Jacob
Hiltz, Edmund
Hiltz, Mrs. E.
Hiltz, Isaiah
Hiltz, Amos
Hiltz, Joshua
Hiltz, Eugenie
Hiltz, Edmund jr.
Hiltz, Mary Louisa
Hiltz, Ephraim
Hiltz, Cornelius
Hiltz, Edward
Hiltz, Mrs.
Hiltz, Sophia
Hiltz, Mary Ann
Hiltz, Joshua
Hiltz, Samuel
Hatcher, Thos.
Hatcher, Mrs. T.
Hatcher, John A.
Hatcher, Edward
Hatcher, James W.
Hatcher, Sydney
Hatcher, Alice E.
Hatcher, Emmeline
Kiddy, Michael
Kiddy, Mrs. M.
Kiddy, Alexander
Kiddy, Susan
Kiddy, Edward
Kiddy, Nathan
Kiddy, Rebecca
Kiddy, Hannah
Kiddy, Norah
Kiddy, Priscilla
Kiddy, George
Kiddy, Philip
Kiddy, Mrs. P.
Kiddy, Joanna

Kiddy, S.
Kiddy, Jan
Kiddy, Fro
Kiddy, Eli
Kiddy, Vi
Kiddy, Ch
Kiddy, M
Kiddy, Sa
Kiddy, Isa
Kiddy, Ja
Kiddy, Jo
Kiddy, Ch
Kiddy, Es
Kiddy, Lu
Kiddy, M
Kiddy, Ja
Kiddy, El
Kiddy, D
Kiddy, C
Kiddy, U
Kiddy, E
Kiens, Fr
Kiens, M
Leopold,
Leopold,
Leopold,
Leopold,
Legge, W
Legge, M
Linnell, M
Linnell,
Linnell,
Moore, D
Moore, M
Moore, M
McDon,
McDon,
McDon,
McDon,
McDon,
McDon,
McDon,
McDon,
McDon,
McDon,
Master,
Master,
Master,
Master,
Master,
Master,
Master,
Mosher,
Mosher,
Mosher,
Mosher,

Kiddy, Sophia
 Kiddy, James
 Kiddy, Frederick
 Kiddy, Elijah
 Kiddy, Victoria
 Kiddy, Charles
 Kiddy, Mrs. C.
 Kiddy, Sarah
 Kiddy, Isaac
 Kiddy, Jacob
 Kiddy, John
 Kiddy, Charles Jr.
 Kiddy, Eunice
 Kiddy, Isaac
 Kiddy, Mrs. I.
 Kiddy, Jane
 Kiddy, Elizabeth
 Kiddy, David
 Kiddy, Caleb
 Kiddy, Urias
 Kiddy, Ephraim
 Kiens, Fred.
 Kiens, Mrs
 Leopold, Edward
 Leopold, John
 Leopold, Mrs. J.
 Leopold, Simon
 Leopold, Jane
 Legge, Wm.
 Legge, Mrs.
 Linnell, Mrs. senr.
 Linnell, John
 Linnell, Mrs. J.
 Moore, D. C. Rev.
 Moore, Mrs. D. C.
 Moore, Mary H. C.
 McDon, Samuel
 McDon, Mrs.
 McDon, Lucinda
 McDon, Wm.
 McDon, Joseph
 McDon, Mary
 McDon, Samuel
 McDon, Eliza
 Master, Charles
 Master, Mrs. C.
 Master, George jr.
 Master, John
 Master, Henry
 Master, Norah
 Master, Benj. jr.
 Master, Halliburton
 Mosher, John
 Mosher, Edward
 Mosher, Sophia
 Mosher, Jane

Quinlan, John
 Quinlan, Mrs. J.
 Quinlan, James Wm.
 Quinlan, Amos A.
 Quinlan, David M.
 Rayner, Elizabeth
 Russell, Robert
 Russell, Mrs. R.
 Russell, Richard, jr.
 Russell, Louisa
 Russell, Eliza
 Russell, Theresa
 Russell, James
 Russell, William
 Russell, Mrs. Wm.
 Russell, Frank, jr.
 Ross, George
 Ross, Mrs. George
 Ross, Ella Maude
 Ross, Harold Aubrey E.
 Ross, Ralph Raymond
 Ross, Mary Alice
 Ross, Mrs.
 Russell, Frank senr.
 Seaborne, James
 Sadler, Christ'r
 Skerry, Jas.
 Skerry, Mrs. Jas.
 Skerry, Joseph
 Skerry, Mrs. Jos.
 Skerry, Laura
 Sweinheimer, Mr.
 Saltzman, Mrs.
 Saltzman, Mary Ann
 Saltzman, Maria
 Turner, George catech't.
 Turner, Mrs.
 Turner, Sophia
 Turner, Farrant
 Turner, Abner
 Turner, Rodney
 Turner, Catharine
 Turner, Cecilia
 Turner, William
 Turner, Geo. jr.
 Turner, Mrs. G. jr.
 Turner, David
 Turner, Emma
 Turner, Mary
 Turner, Isaiah
 Turner, Eunice
 Turner, Stephen
 Turner, Mrs. senr.
 Vienot, Alexander
 Vienot, Mrs. A.
 Vienot, Emmanuel

Vienot, Elizabeth
 Vienot, Alexr.
 Vienot, Enos
 Vienot, Martha
 Vienot, William
 Vienot, Peter
 Windrow, G. Henry
 Windrow, Mrs. Henry
 Windrow, Mary
 Windrow, Edward

Total,	\$24.59
Offeratory Alms for	
W. & O. Fund	2.12½
Superannuation Fund	1.00
	<hr/>
	\$9.82½
	<hr/>
Total	\$27.71½

SHIP HARBOUR.

Cowan, Jas & Mrs	\$0.37½
Cowan, Mary	12½
Cowan, Susan	12½
Eisan, Fred & Mrs jr	50
Eisan, Michl & Mrs	50
Eisan, Isaac	50
Eisan, Frederick	25
Friend, a	1.00
Jamison, Rev R & fa	4.00
Lane, Wm & Mrs	50
Marks, James	25
McNeil, Mrs C	50
Newcomb, W & Mrs	50
Palmer, D & Mrs	62½
Palmer, Wm & Mrs	62½
Palmer, Richard	62½
Parker, Saml	50
Robertson, Wm	50
Shelnut, John	62½
Siteman, Capt J	1.00
Siteman, A & Mrs	50
Siteman, John	50
Siteman, Richard	25
Siteman, Rosanna	50
Siteman, Catharine, Barbara & Mrs	62½
Tracy, Edward	25
Tracy, Susan	25
Webber, Peter	50
Webber, Philip	50
Webber, James	50
Wicks, Danl & Mrs	62½
Wicks, David	37½
Wicks, Azariah	25

JEDDORE.

Buser, Fred & Mrs	0.87½
Buser, Peter & Mrs	62½
Day, Capt G & Mrs	1.00
Day, Mrs Wm	25
Falkener, Thos	20
Falkener, Mrs T	20
Mitchell, Alex & Mrs	62½
Mitchell, Ptr & Hry	75
Mitchell, Jno & Mrs	30
Mitchell, Andrew	37½
Mitchell, Jno & Mrs	50
Moser, John & Mrs	75
Myers, Alex & fam	1.00
Myers, Colin & Mrs	75
Myers, Albert	12½
Myers, Letitia	25
Myers, Henry jr	25
Myers, Peter & Mrs	25
Myers, Jas & Mrs	30
Myers, Jacob	25
Myers, Wm & Mrs	50
Siteman, W F	5
Siteman, J P	5
Smith, John & Mrs	1.25
Smith, Jno jr & Mrs	87½
Smith, Alexander	62½
Smith, Geo & Mrs	62½
Stevens, Thos & Mrs	1.00
Stevens, Robert J	25
Stevens, Thomas jr	25
Stevens, Hry & Mrs	75
Stevens, H jr & Mrs	50
Stevens, George	25
Turple, Jas & Mrs	26½
Turple, Jas jr & Mrs	25
Turple, Mary & Sah	25
Webber, Peter jr	50

POPE'S HARBOUR.

Abriel, Hry & Mrs	50
Browner, Mrs	25
Boutilier, Wm	25
Conrod, Augustus	50
Cooper, Hry & Mrs	50
Cooper, Anthony	50
Ferguson, G & Mrs	75
Gerrard, Rchd & Mrs	37½
Gerrard, Benj & Mrs	75
Gerrard, Mrs Jno	12½
Gerrard, Margaret	12½
Glawson, Capt Wm	50
Glawson, Andrew	25
Glawson, Peter & Mrs	62½
Glawson, Priscilla	25

Grant, Geo & Mrs	50
Hawes, James	62½
Hawes, Richard	50
Henley, Jas & Mrs	75
Henley, Jas jr & Mrs	50
Hutt, James	25
Hutt, Peter jr & Mrs	37½
Hutt, John & Mrs	25
Hutt, Mrs Peter	25
Hubley, Mrs Wm	37½
Hilshey, Geo & fam	87½
Leslie, Wm & Mrs	1.62½
Leslie, Hry & Mrs	1.00
Leslie, Geo & Mrs	75
Leslie, William jr	25
Mason, Peter & Mrs	50
Mason, Mrs Cath	25
Mason, Widow	25
Myers, John & Mrs	50
Myers, Mrs Hannah	25
McKenzie, Jno & Mrs	62½
Newcomb, Mrs Wm	25
<hr/>	
Total	\$54.61½

LOWER STEWIAKKE.

Andrews, John K	
Andrews, Mrs	
Andrews, H R	
Andrews, J M	
Ashley, William	
Ashley, Mrs	
Brown, Andrew	
Brown, Mrs	
Brown, Maria	
Brown, Matthew	
Brown, Georgenia	
Boggs, Widow R	
Boggs, Eliza	
Clarke, Mrs Widow	
Deller, William	
Ellis, George	
Ellis, Mrs J	
Ellis, Miss	
Friend, a	
Grono, James	
Grono, George	
Grono, Margaret	
Holesworth, Wm	
Holesworth, Mrs	
Holesworth, Fras	
Holesworth, T	
Hunter, John	
Isenor, Isaac	

Isenor, Martin	
Isenor, Benj	
Isenor, John	
McLean, John	
Martin, T A	
Millar, Jacob	
Millar, Mrs	
McLearn, Mary	
Millar, H N	
Moxham, Joseph	
Moxham, Mrs	
McAuley, James	
McAuley, Mrs	
McAuley, Miss	
McAuley, Jane	
McAuley, Elizabeth	
McAuley, Catharine	
McAuley, Caroline	
McAuley, Thos	
Out Station Pence col	
Poole, Mr E R	
Poole, Mrs	
Poole, H S	
Pazey, Hanah	
Ross, John	
Ross, George	
Sutherland, K R	
Sutherland, Mrs	
Tays, J & family	
Vidler, Albert	
Proportion of whole amount given to D C S gen'l purposes	
	<hr/>
	\$11.81½
<i>Special.</i>	
Widow and Orphan Fund	4.85
Superannuation F'nd	
Alexander, Rev J	4.00
Henn, Miss S	1.00
Pence collect'd at Out Station	1.52½
	<hr/>
Total	\$23.19
<i>Col. by Miss McAuley and Miss Tays.</i>	
Boggs, Agnes	25
Col. at Dutch Village	1.60
Col. at Ross' Station	1.20½
Col. at L Stewiacke	1.69½
Durnford, Thomas	50

Durnford, I
Durnford, M
Ellis, Jas &
Eliis, Mrs J
Ellis, Willi
Gibbon, Ma
Holesworth
Holesworth
Holesworth
Hogg, Mrs
Geddes, Ge
Tays, Mrs

S
Widow an
Fund
Infirm an
Clergym
Rev J Alex
Mrs Alexan
Henn, Mis
Monkhous
Moxham,
Martin, T

T

ST. M

ST. PA
Ambrose,
and fan
Boutilier,
Boutilier,
Boutilier,
Ann, (v
Boutilier,
Boutilier,
(widow
Boutilier,
Lydia.
Brine, W
Connolly,
Connolly,
Connolly,
and Is
Connolly,
M. and
Croucher
family
Dauphin
Dauphin
Fancy, A

Durnford, Robert	0.25
Durnford, Margaret	12½
Ellis, Jas & Geo	50
Ellis, Mrs James	25
Ellis, William	50
Gibbon, Matthew	50
Holesworth, Wm	50
Holesworth, Mrs	50
Holesworth, Sarah	12½
Holesworth, George	12½
Hogg, Mrs	50
Geddes, George	37½
Tays, Mrs J & fam	2.00

Special.

Widow and Orphan Fund	5.40
Infirm and disabled Clergymen	
Rev J Alexander	2.00
Mrs Alexander	2.00
Henn, Miss S	1.00
Monkhouse, E	50
Moxham, Joseph	50
Martin, T A	50

Total \$23.40

ST. MARGARET'S BAY.

ST. PAUL'S DISTRICT.

Ambrose, Rev. John and family	\$4.00
Boutillier, Geo. P. G.	.25
Boutillier, Mrs. G.P.G.	.25
Boutillier, Mrs. Mary Ann, (widow)	.12½
Boutillier, Frederick	.25
Boutillier, Mrs. Alexr. (widow)	.12½
Boutillier, Isaiah and Lydia	.10
Brine, W. E. & fam.	1.00
Connolly, John	.12½
Connolly, Mrs. J.	.12½
Connolly, Sarah C. and Isaac	.10
Connolly, Wm., Eliza M. and Lucy	.10
Croucher, James and family	2.00
Dauphinee, J. C.	.20
Dauphinee, Mrs. J. C.	.20
Fancy, Ann	.25

Garrison, Henry, sr.	0.50
Umlah, David jr., and family	.50
Westaver, Rachel	.25

ST. PETER'S DISTRICT.

Cornelius, James	.25
Cornelius, Mrs. J.	.25
Cornelius, Hannah S.	.08½
Cornelius, Wm. J., Isaiah & Jas. W.	.15
Covey, Jas. Thos.	.12½
Covey, Mrs. Jas. T.	.12½
Covey, Eleanor	.12½
Covey, Elizabeth	.12½
Covey, Isabella and Hannah	.09
Covey, Anne M. and James S.	.08
Eisenhaur, George	.25
Eisenhaur, Mrs. G.	.25
Eisenhaur, Laura E., Rupert W., and Hannah M.	.15
Eisenhaur, William & family	.62½
Fralig, Mrs. Jacob	.12½
Grono, George F.	.50
Grono, Mrs. G. F.	.25
Grono, John	.25
Grono, Mrs. J.	.25
Grono, William jr.	.25
Hornish, William	.12½

ST. JOHN'S DISTRICT.

Crooks, Wm. senr. & family	1.25
Crooks, Henry	.25
Croucher, Samuel	.25
Croucher, Mrs. S. and family	.25
Daubin, Richard	.40
Daubin, Mrs. R.	.25
Daubin, Mrs. R. (widow)	.25
Daubin, Amelia	.25
Daubin, Edward C. and Fanny	.10
Daubin, Sarah	.12½
Daubin, James	.25
Daubin, Mrs. J.	.25
Frederick, George	.25
Garrison, George senr	.50
Garrison, Mrs. G.	.25
Garrison, Louisa	.25

Garrison, George jr.	0.50
Garrison, Henry	.12½
Garrison, William A.	.12½
Garrison, Ann L.	.12½
Garrison, Sidney H.	.12½

Garrison, Geo. (Ind. Harbor)	.25
Garrison, Mrs. G.	.12½
Hiltz, Albert	.20
Johnston, John senr.	.25
Massey, Samuel	.25
Massey, Mrs. S.	.25
Meade, Alexr.	.12½
Meade, Mrs. Alexr.	.12½
Richardson, John W.	.20
Richardson, Mrs. J.W.	.20
Richardson, Samuel	.10
Richardson, Charles	.25
Richardson, Mrs. C.	.12½
Richardson, James	.12½
Richardson, Adelaide and Robert	.08½
Richardson, Amira & Marcus	.08½
Schweinheimer, Geo. and family	.25

DOVER DISTRICT.

Lant, Christian	.25
Morash, John	.12½
Philip Graves & wife	.50

Additional subscription received after March 27.

Locke, W.	.12½
Locke, Mrs. W.	.18½
Redmond, James senr	.50
Redmond, Mrs. J.	.25
Redmond, R. Lawr.	.25
Umlah, John senr.	.25

Total \$26.73½

SYDNEY, C. B.

Archibold, E. P.	\$5.00
Biscoe, Lt. Col.	2.00
Bradley, Miss	1.00
Burchell, John	1.00
Cameron, Mrs.	.63
Clements, William	.25
Cox, Miss	1.00
Gibbons, Napoleon	1.00
Leonard, C. E.	2.00
Leonard, C. E. jr.	1.00

Lorway, Capt Jno. jr. \$1.50
 MacQueen, Mrs. 1.00
 Muggah, Charles. 1.25
 Muggah, William. 1.00
 Studd, James. 1.00
 Uniacke, Rev. R. J. . 2.00
 Uniacke, Mrs. R. J. . 2.00
 Ward, J. P. 4.00
 Weeks, Miss.75
 Col. at St. George's
 Church 6.42
 Do. at Pub. Meeting. 11.92

\$47.72

Deduct for use of
 Hall. 4.00

\$43.72

Michael Murphy \$1.00
 Mrs. Murphy. 1.00
 Miss Murphy.25
 James Studd.50
 Edward P. Archbold. 2.00
 Mrs. Archbold. 2.00
 Master E. Archbold. 1.00
 Francis Archbold.50
 Mrs. Cameron. 1.00
 Thomas LeCras.50
 Miss Eliza Stiles.50
 William Micheau. 1.00
 Thomas Townsend. ... 1.00
 Daniel Thompson. ... 1.00
 John Clements.25
 Rev. R. J. Uniacke. ... 2.00
 Mrs. Uniacke. 2.00
 Miss Dora Uniacke.50
 Master R. J. Uniacke .25
 Crofton Uniacke.25
 William Muggah. 1.25
 John Hill. 1.00
 James P. Ward. 4.00
 Miss Weeks.75
 Edmund Outram. 2.50
 John Williams.50
 William G. Ouseley. . 1.00
 J. Bourinot, M.P.P. . 4.00
 Judge Dodd. 4.00
 Henry Davenport. ... 2.00
 P. H. Clarke. 1.00
 Lt. Col. Biscoe. 2.00
 Miss Cox. 1.00
 Capt. Lorway, junr. . 1.50
 Henry Muggah. 1.00
 Chas. E. Leonard. ... 2.00

C. E. Leonard, junr. \$1.00
 T. P. Clarke.50
 Miss Maria Cossit.25
 Mrs. F. Oliver.25
 Thos. C. Hill. 1.00
 Col. St. George's Ch. 3.83
 Public Meeting. 6.05
 Col. St. John's Chap.,
 N. W. Arm.70
 Col. St. Mark's, Cox-
 heath 1.50

Total. \$44.58

SYDNEY MINES.

Archibald H. \$1.00
 A friend.50
 A friend.50
 A friend.25
 Brown, R. H. 1.00
 Brown, C. B. 1.00
 Bridge, Robert. 1.00
 Barrington, Yorke.62½
 Barrington, Miss.62½
 Barrington, Miss M. .50
 Barrington, Mrs. J. .50
 Bown, Mrs.75
 Burchell, William.50
 Burchell, George.50
 Bown, T. S. 4.00
 Bown, C. R. 1.00
 Babington, Mrs.50
 Brochie, John.25
 Boutilier, Margaret .25
 Boutilier, Mrs. E.20
 Blackwood, David.50
 Burchell, Peter.50
 Carr, Edward.25
 Carr, Mrs. E.25
 Carr, Mrs.25
 Carr, Miss E.25
 Carr, Francis.25
 Campbell, Mrs. W.75
 Elliot, C. S. 1.00
 Elliot, Mrs. C. S. ... 1.00
 Gilholm, Joshua. ... 1.00
 Gilholm, Mrs.50
 Gillis, Mrs.25
 Hacket, Mrs.25
 Ingraham, John.75
 Jeans, T. E.50
 Keigan, Michael.75
 Keigan, Matthew.50
 Keating, Mrs.25
 Langwith, Henry. ... 1.00

Langwith, Christoph. \$0.50
 Langwith, Joseph.25
 Langwith, Henry.50
 Lee, Robert.50
 Lawlor, Henry.25
 Lawlor, John.25
 Morrill, Samuel.75
 McKenzie, Jessie.50
 Moore, George.70
 Moore, Ellen.50
 Moore, Sarah.25
 McKay, Mrs. 1.00
 Meek, Rev. W. 2.00
 Nisbit, Mria.25
 Oliver, Thomas.50
 Plant, Mrs. 4.00
 Peppett, W. J.50
 Peppett, Mrs. 1.00
 Peppett, J. W.50
 Partridge, Richard. . 1.00
 Rigly, D. G. 4.00
 Robar, Bridget.25
 Robar, Harriett.12½
 Robson, E. 1.00
 Tremain, J. P.50
 Tutty, Mrs.12½
 Veith, Miss. 1.00
 Dan and Wm. Wier. .50
 Col. at Meeting. 7.00

Total. \$56.40

TRURO.

Rev. J. Forsyth. \$8.00
 Mrs. Forsyth. 4.00
 Alicia Forsyth.63
 Mrs. Barss. 4.00
 Jane Cooper.38
 Mrs. W. Hamilton.50
 Miss Hamilton.63
 Eliza Hamilton.63
 Isabella Hamilton.63
 David Muir.50
 Miss Muir.50
 Mrs. Muir. 1.00
 Master Cook.25
 Mrs. Wright.22
 Mrs. Charles Bent. ... 1.00
 J. Longworth. 1.00
 A Friend.50
 Mrs. Pollock.50
 Mr. Pollock.50
 J. Pollock.25
 George Jocelyn.50
 Joseph Snooks.50

Mrs. J. Burr
 Mrs. Fisher
 Miss F. Fish
 A Friend
 Mr. Wood &
 Mrs. Ambro
 Susan Ambro
 W. Metzler
 Mrs. G. Nisb
 G. McIntyre
 Mr. Frizzle
 G. Reading
 Mr. Cox.
 Mr. Losby.
 J. Hamilton
 Mrs. Joseph
 Miss Wall.
 Mr. Calkin
 D. Frazer.
 Mr. Burges
 Mrs. Brew
 Mr. Brew
 Agnes Brew
 Mrs. Ross &
 Mrs. G. Ca
 C. Burnyea
 Mrs. Burny
 G. Yuill.
 C. Black,
 Mrs. C. B
 omitted
 Mrs Otto.
 Miss Ward.
 Hugh Lane
 Isaac Snoo
 Mrs. A. G.
 Miss Archi
 Lilly Arch
 J. Wier.
 Mrs. Wier
 Miss E. W
 Miss J. Wi
 Douglas W
 T. C. Leav
 Miss L. F
 Johanna F
 Miss E. A
 Master E.
 A. Flemm
 Mrs. C. F
 A. Flemm

.50
 .25
 .50
 .50
 .25
 .25
 .75
 .50
 .70
 .50
 .25
 1.00
 2.00
 .25
 .50
 4.00
 .50
 1.00
 .50
 1.00
 4.00
 .25
 .12 $\frac{1}{2}$
 1.00
 .50
 1.2 $\frac{1}{2}$
 1.00
 .50
 7.00
 \$56.40
 \$8.00
 4.00
 .63
 4.00
 .38
 .50
 .63
 .63
 .50
 .50
 1.00
 .25
 .22
 1.00
 1.00
 .50
 .50
 .25
 .50
 .50

Mrs. J. Burnyeat....	\$1.00
Mrs. Fisher.....	.25
Miss F. Fisher.....	.50
A Friend.....	1.00
Mr. Wood & family..	1.00
Mrs. Ambrose.....	.50
Susan Ambrose.....	.25
W. Metzler & family..	4.00
Mrs. G. Nisbett.....	1.25
G. McIntyre.....	.50
Mr. Frizzle.....	.15
G. Reading & family.	4.00
Mr. Cox.....	1.00
Mr. Losby.....	.25
J. Hamilton.....	1.00
Mrs. Joseph Fisher..	.25
Miss Wall.....	.12 $\frac{1}{2}$
Mr. Calkin.....	.50
D. Frazer.....	.25
Mr. Burgess.....	.50
Mrs. Brewer.....	.63
Mr. Brewer.....	.63
Agnes Brewer.....	.25
Mrs. Ross & family..	4.00
Mrs. G. Campbell..	2.00
C. Burnyeat.....	2.00
Mrs. Burnyeat.....	2.00
G. Yuill.....	1.00
C. Black, (last year)	1.00
Mrs. C. Bent (name omitted last year).	1.00
Mrs Otto.....	.25
Miss Ward.....	.50
Hugh Lane.....	.50
Isaac Snooks.....	.50
Mrs. A. G. Archibald.	5.00
Miss Archibald.....	1.00
Lilly Archibald.....	1.00
<hr/>	
Total,	\$68.12

DEBERT.

J. Wier.....	1.00
Mrs. Wier.....	1.00
Miss E. Wier.....	.25
Miss J. Wier.....	.25
Douglas Wier.....	.25
T. C. Leaver Wier...	.25
Miss L. Faulkner...	.12 $\frac{1}{2}$
Johanna Flemming..	.25
Miss E. A. Palmer..	.12 $\frac{1}{2}$
Master E. Flemming.	.12 $\frac{1}{2}$
A. Flemming.....	.38
Mrs. C. Fulton.....	.12 $\frac{1}{2}$
A. Flemming.....	.25

G. Norie.....	\$0.50
Jas. Campbell.....	.50
Miss E. Oliver.....	.25
J. Cummings.....	.25
John E. Hughes.....	.50
A. Johnson.....	.25
C. Corbett.....	.25
Miss Frazer.....	.12 $\frac{1}{2}$
Janett Kirk.....	.25
<hr/>	
Total	\$7.25

LONDONDERY MINES.

E. A. Jones.....	4.00
Mrs. Jones.....	4.00
J. Romans.....	.50
G. Henderson.....	.50
W. L. Henderson...	1.00
Mrs. Simpson.....	.50
Miss Simpson.....	.50
James Simpson.....	.50
John Bates.....	.50
J. Delaney.....	1.00
D. McKenzie.....	.50
I. Ezah.....	.50
J. B. Jefferson.....	2.55
G. Morrison.....	.25
Mrs. G. Morrison...	.25
W. Roberts.....	1.00
J. Marshall.....	.50
Mrs. D. Urquhart...	.50
W. McC. Urquhart..	.50
Miss Urquhart.....	.20
S. G. A. Urquhart...	.15
M. J. Urquhart.....	.15
Charles Urquhart...	.10
Janet Urquhart.....	.10
G. Wilson.....	.50
Mrs. D. Thomas.....	1.00
J. Thomas.....	.50
W. Williams.....	.50
Miss Williams.....	.25
Thos. Williams...	.25
Joseph Williams...	.15
John Williams.....	.15
Sarah J. Williams...	.10
W. Williams.....	.10
E. Battersby.....	1.00
F. Bennett.....	.50
Mrs. Bennett.....	.50
G. Hattie.....	.50
Mrs. Hattie.....	.25
W. Hattie.....	.25
John Hattie.....	.25
Daniel Hattie.....	.12 $\frac{1}{2}$

Alexander Hattie....	.12 $\frac{1}{2}$
John McSweyn.....	.50
Mrs. McSweyn.....	.25
J. F. Vance.....	.50
Mrs. Vance.....	.25
Mrs. D. Hurd.....	.25
Joshua Dotten.....	.50

Total \$30.00

Collected at Old
Barns .95.

Collected by Mr. J. H. Cox, at
the Normal School, Truro.

Robinson Cox.....	.12 $\frac{1}{2}$
A. J. O'Brien.....	.12 $\frac{1}{2}$
L. Peppard.....	.25
R. B. Smith.....	.25
A. McPhail.....	.12 $\frac{1}{2}$
W. J. Cruikshanks...	.12 $\frac{1}{2}$
A. R. O'Brien.....	.12 $\frac{1}{2}$
J. Campbell.....	.12 $\frac{1}{2}$
J. Allen.....	.12 $\frac{1}{2}$
M. McLeod.....	.25
C. J. Newcomb.....	.25
A. Coy.....	.30
A. Morrison.....	.50
T. G. Roddick.....	.25
J. McGow.....	.25
F. W. Kelly.....	.25
A. McVey.....	.50

\$4.25

Truro Total \$110.57

TUSKET.

J. Lyons Hatfield....	\$1.00
Mrs. Hatfield.....	1.00
Enos Gardner.....	2.00
Mrs. Gardner.....	1.00
Miss S. Bingay.....	1.00
Rev. J. T. Moody...	2.00
Mrs. Moody.....	2.00
Mary Moody.....	1.00
Mrs. John Murphy..	1.00
Chas. W. Murphy...	.12 $\frac{1}{2}$
Lois A. Murphy.....	.12 $\frac{1}{2}$
Mrs. C. Hatfield....	.50
Samuel Kelly.....	.50
James Hatfield.....	.50
Mrs. Hatfield.....	.12 $\frac{1}{2}$
J. V. N. Hatfield...	1.87 $\frac{1}{2}$
Mrs. Hatfield.....	.62 $\frac{1}{2}$

.62½
.25
.25
.25
.25
.46
.25
.25
.25
.62½
.75
.75
.25
.62½
.50
1.00
1.00
.50
.25
.25
1.12½
1.12½
St. C 2.00
dd. .25
.25
.12½
.50
er. .25
.25
.38
.50
.50
J. .25
J. .25
obt. .25
ohn .25
.50
h. .25
.25
2.00
e. .25
.25
.25
as. .25
.25
no. .25
nr. .25
.25
part .25
.50
.50
.25
.25
.30
.25
.25

Marshall, Monetta... .12½
Marshall, Benj.25
Marshall, Mrs. B.25
Marshall, A. & H. S. .10
Moody, John.25
Mumford, Wm.25
Mumford, Mrs.25
Mumford, Levi.08
Norman, Charles.50
O'Brien, Mrs. T.25
Payson, Stephen.50
Payson, Mrs. S.37½
Payson, Mrs. Wm.50
Payson, Phebe.25
Payson, Mrs. Alex.25
Payson, Alice.25
Payson, Mrs. J.12½
Porter, J. Marr.25
Porter, Mrs. J. M.25
Porter, Mrs. Sarah. .12½
Porter, Asa, jr.25
Porter, Mrs. A.25
Porter, W. K.12½
Porter, A. E.12½
Porter, R. A. C.12½
Porter, John H.12½
Porter, Elihu.12½
Porter, S. E. D. A.12½
Porter, M. F.12½
Porter, Mary L.12½
Porter, Elisha.12½
Porter, Jas. P. M.50
Ruggles, Sariah B.25
Ruggles, Dr. & family 1.50
Ross, Mr.25
Savary, Helen Eliza. .50
Sorenson, Miss. 1.00
Sorenson, Catharine. .50
Sorenson, Frederick. .25
Sorenson, Mrs. F.25
Specht, James.50
Specht, John.25
Taylor, George.25
Titus, Morris.25
Tooker, Capt. 1.00
Tooker, Mary.50
Vail, W. B. 1.00
Vail, Mrs.50
Vail, Ella.25
Van Norden, Mrs.25
Viets, Miss. 1.25
Wade, Benjamin.20
Wade, Mrs.25
Williamson, John.25
Warner, W. C.25
Warner, Mrs.25

Warner, Clara L.12½
Whipple, Miss.50
Wilson, Charles. 1.00
Young, Edward.50
Young, Wesley.50
Zeigler, Mrs.25
Children (L. I.'s)25

Special.

W. & O. 8.00

Total 80.56
Less postage .16
\$80.40

WILMOT.

Georgina Troop. ... }
Osborne Troop. ... } 2.00
Ellen Troop. }
Carter Troop. }
Eliza Murray. 1.00
Jas. Robertson & fam. 4.00
H. Ince. 4.00
G. E. Chesley & fam. 4.00
J. H. Eager. 2.00
G. V. Ince & family. 3.00
Mrs. Blaire. 1.50
Mrs. Fraser. 2.00
H. Holland & family. 2.00
\$25.50

FOR 1863.

G. E. Chesley & fam. 4.00
Miss M. A. Campbell. 2.00
Mrs. H. Blair. 1.50
Mrs. M. Fraser. 2.50
Mrs. C. McGregor.75
H. Ince & Son. 6.00
B. Murgrave. 4.00
C. H. Holland. 2.00
Mr. Milleck. 4.00
Mr. Eager. 2.00
Mrs. Merry.50
Dr. Robinson & fam. 4.00
George Woodberry .. 1.00
Mrs. A. Woodberry. .50
N. B. Gesner.50
C. H. Chesley. 1.00
Miss Eunice Ross50
Miss Charlotte Ross. .50
\$37.25

WINDSOR.

Rev. T. Maynard and family. 5.00
Lieut. Col. Poyntz. ... 5.00
Dr. and Mrs. Fraser. 4.00
Miss Fraser.25
Master C. F. Fraser. .25
Mrs. Allison. 4.00
Collection at Meeting. 9.88

Special.

Lieut Col. Poyntz, (Sup Fund). 5.00
\$22.88

YARMOUTH.

Alexander, Mrs and family 2.00
Alden, W R & fam 1.00
Bond, Dr & Mrs J B 4.00
Bond, Wm M 2.00
Bequest from the late Miss Bond 12.00
Do do W & O 4.00
Bingay, Mrs T & B 1.00
Bingay, Jas W 25
Bingay, Mrs Geo 4.00
Bridger, John 1.00
Baker, L E & fam 3.00
Baxter, John 1.00
Baxter, Mrs J 1.00
Brown, Miss 4.00
Brown, Mrs G S 8.00
Brown, Mrs R B 1.50
Butler, James 50
Barclay, Jas J 75
Crosby, Mrs N & fam 1.50
Crosby, Mrs Jno - 25
Corning, John R 1.50
Churchill, Mrs D and family 1.50
Durkee, Mrs P 50
Dallenger, Jno G 6.00
Farish, Mrs & fam 4.00
Farish, Dr & Mrs 12.00
Fleet, Mrs B & fam 2.00
Flint, Mr & Mrs J A 2.00
Groom, Miss 50
Gray, Mr & Mrs G G 3.00
Grantham, Mr & Mrs H A 6.00

Gowen, Mrs L	50	Murray, Jas jr & fa	20.00	Raymond, Mr & Mrs	
Hatfield, Mr & Mrs S	1.50	Murray, Alex S	2.00	L D	1.50
Hatfield, Adelaide	50	Murray, Miss	50	Ryerson, Mrs	50
Huntington, R & fam	4.00	Murray, Mrs Jno	1.00	Ryerson, Miss	50
Hunter, Robert	2.00	Murray, Miss A	50	Smith, Mrs Chas W	50
Hutchinson, J T and		Murray, Martha H	25	Taylor, Miss J	25
family	4.00	Murray, Jas senr	1.00	Townsend, Mr & Mrs	
Horton, Charles E	1.00	Millar, Mrs D'	1.50	W H	4.00
Hood, Mr & fam	1.00	Morrison, Sarah	1.00	Townsend, Miss	1.25
Killam, Miss	2.00	Manning, John	50	Tooker, Charles	2.00
Lovett, Mrs A	50	Owen, Chas B & fam	3.00	Tooker, Capt Geo	2.00
Lawson, A & fam	2.00	Pitman, Mrs Law	25	Tooker, Mr and Mrs	
Moody, Mr & Mrs J	1.00	Pitman, Charles	25	Geo W	2.00
Moody, Rev J T T &		Pitman, Mrs C	25	Tooker, Chas junr	50
family	10.00	Owen, Mr & Mrs J	1.00	Tooker, Sarah	50
Moody, E M B & fa	10.00	Phipps, Hry & wife	50	Thompson, George	1.00
Moody, James B	4.00	Pinkney, Mr & Mrs		Viets, Edward M	2.50
Moody, Wm H jr &		William	1.00	Villars, Mr & Mrs CE	50
family	5.00	Pitcher, Mr & Mrs F	2.00	Wetmore, Mr & Mrs	
Moody, John Jas	5.00	Russell, Miss ('62-3)	4.00	J K	1.00
Moody, Thomas C	2.00	Rowley, J W H & fa	2.00		
Moody, Jos B	1.00	Redding, Mrs H	1.00		
Moody, George P	1.00	Richards, Miss	1.00		
				Total	\$218.75

BISHOP'S CHAPEL—additional.

(Received too late for insertion in the proper place.)

Hume, W. and wife..	1.00	Annie Selig.....	.25	Emmeline Stewart...	.12½
Kerby, Anne & Bessie	1.00	Harriet Townsend...	.12½	D. Skinner.....	.25
Rigby, Mrs.....	.62½	Charlotte Townsend..	.12½	Emily McPherson...	.12½
Sage, Mr. and family.	1.00	A. Hutt.....	.12½	M. A. Curl & A. Curl	.10½
		M. Campbell.....	.12½	John McNea.....	.25
		A. Warner.....	.25	Maggie McNea.....	.25
SUNDAY SCHOOL.		A. Alexander.....	.12½	Thos Graves.....	.25
C. Townsend.....	.12½	M. Fleming.....	.12½	Elizabeth Southall...	.12½
Jacob, C. & W. Zong.	.23½	Sophia Hogan.....	.12½	Lavinia Sage.....	.12½
John and Ada Wills..	.25	M. Hume.....	.25	A. and Kate Norwood	.10

Mrs 1.50
50
50
W 50
25
Mrs 4.00
1.25
2.00
2.00
Mrs 2.00
r 50
50
ge 1.00
2.50
CE 50
Mrs 1.00

\$218.75

... .12 $\frac{1}{2}$
... .25
... .12 $\frac{1}{2}$
url .10 $\frac{1}{2}$
... .25
... .25
... .25
... .12 $\frac{1}{2}$
... .12 $\frac{1}{2}$
ood .10

THE DEPOSITORY
OF THE
SOCIETY FOR PROMOTING CHRISTIAN
KNOWLEDGE,
AT
WM. GOSSIP'S
BOOK AND STATIONERY STORE,
109 Granville Street,
HALIFAX.

A constant supply of Bibles, Testaments, Prayer Books and Church Services, always on hand, in every style of binding.

In consequence of the terms on which these Books are obtained, they can be sold at a lower price than any others of the same quality.

☞ Any of the Books in the Catalogue of the S. P. C. K. will be sent for, if the orders be left at the Depository.