Evening Advertiser

60TH YEAR. NO. 23683 — LONDON, ONTARIO, SATURDAY, JUNE 23, 1923. —TWENTY-EIGHT PAGES. — THREE CENTS.

VOTE ARMSTRONG FOR THE HOMES OF LONDON

Philip Pocock Approves Manitoba "Wet" Victory

MANITOBA "WETS" CARRY PROVINCE, GET BIG MAJORITY

Prohibition Law Defeated by Margin of Over 30,000 Voters.

TAKE THREE MONTHS

Time Required Before Government Control Can Be Introduced.

Canadian Press Despatch.

Winnipeg, June 23. — Electrical storms which played about the crowds on the streets of Winnipeg last night also visited many of the rural districts and hampered in a great degree the collection of returns of the vote on the moderation bill. The result was that this morning there were 11 provincial constituencies from which no word had come, and from very few were there final figures. Enough had come, however, to show that the dry sentiment in the rural districts was far from being strong enough to overcome the majority of 25,000 for the Moderation League in Winnipeg—a majority which had been increased by more than 6,000 by Brandon, The Pas, St. Boniface and such other towns and rural municipalities as had reported.

Ruperts Land will not report for a week. Other missing polls will be heard from during the next few days, but the larger centers have reported and the final majority for the government sale of liquor will not be far in either direction from 30,000. The slogan of the Moderation League during the campaign was "Make It Fifty Thousand."

Preliminary Work.

There is a good deal of preliminary work to be done before liquor can be placed on sale in Manitoba through government shops, and it is thought that two or three months will elapse before yesterday's vote goes into practical effect. In the meantime, the Manitoba Temperance Act continues as the law of the province.

The legislature has to meet, and the government has to appoint a commission, which in turn has to draft its regulations, organize its staff, secure supplies and premises.

The government officially took no part in the campaign, although Premier Bracken in his personal capacity gave his support to the prohibitionists, but the government is pledged to carry out the will of the people, as expressed so emphatically.

The following summary of the vote by constituencies was complete up to 9 o'clock this morning:

	Yes	No.
Birtle, 2 polls out of 12	150	132
Cypress, 8 out of 14	maj	533
Beautiful Plains, 9 out of 22	552	952
Deloraine, no returns; storm		
Kildonan & St. Andrews, 7 out of 21	660	594
Russell, 6 out of 21	462	528
Springfield, 10 out of 21	600	334
Swan River, 11 out of 16	744	933
Eight Polls In.		
Ethelbert, 8 out of 16	963	339
Arthur, 15 out of 18	715	925
Virden, 14 out of 16	maj	508
Fisher, no returns		
Gimli, 16 out of 24	960	972
Carillon, 6 out of 16	441	91
Rupert's Land, ret's June 29		
Rockwood, 9 out of 22	959	858
Gladstone, no returns.		
St. George, no returns.		
Fairford, 1 out of 14	55	33
St. Clements, 1 out of 18	74	29
St. Rose, 5 out of 25	674	124
Turtle Mountain, no returns		
Roblin, no returns		
Norfolk, 7 out of 14	512	554
Laverandrye, 5 out of 23	391	67
Mountain, no returns.		
Lansdowne, no returns.		
Morris, 12 out of 16	1,252	522
The Pas, 9 out of 12	682	106
Portage La Prairie, complete	1,030	1,101
Lakeside, complete	821	1,257
Morden Has Majority.		
Morden Rhineland, 1 missing	1,160	895
Glenwood, 14 out of 21	716	716
Manitou, 4 missing	1,278	1,306
St. Boniface, 1 missing	4,016	1,185
Minnedosa, 5 missing	833	1,026
Grandon City, complete	2,435	1,532
Assiniboia, 2 missing	3,178	1,256
Emerson, 7 out of 29	591	498
Dauphin, 3 missing	1,172	1,138
Gilbert Plains, no returns.		
Iberville, 1 out of 10	119	49
Killarney, no returns.		
Hamiota, 4 missing	531	1,296
Winnipeg, complete	45,913	20,181
Dufferin, 7 out of 18	409	1,022

MAY TRY N. J. WOMAN FOR SECOND DEATH

The Police Consider Another Charge Against Mrs. Creighton, Acquitted of Killing Brother.

Special to The Advertiser.

Newark, N. J., June 23.—Police and the prosecuting attorney conferred today to find out if Mrs. John Creighton shall be tried on the charge of killing her mother-in-law with poison.

Late yesterday the woman and her husband were acquitted of a charge of poisoning her 18-year-old brother, Charles Avery. Creighton was released, but his wife is being held pending a decision on whether to try her on the second murder indictment.

The prosecutor charged that collection of life insurance was the motive in both alleged murders. The mother-in-law died in December of 1920. The body was disinterred recently.

$5,000 LOSS FROM MORNING BLAZE IN LUMBER YARD

Prompt Work by Firemen Saved Property of Dyment-Baker Lumber Company.

FIVE-HOUR FIGHT

Fire Started in Boiler House Shortly After 6 o'Clock This Morning.

Prompt and efficient work by the London firemen checked what might have developed into a disastrous fire early this morning, when the boiler house at the Dyment-Baker Lumber Company became ignited, and in a short time the adjoining buildings were afire. The damage, most of which is around the boiler room, is estimated at $5,000.

George Blackwell, night watchman at the plant, fired the boiler at 6 o'clock, and at that time noticed nothing wrong, but at 6:15 a resident of the district saw flames in the buildings in the interior of the yard, and turned in the alarm.

As the Dyment-Baker Company carry one of the largest stocks of lumber in the city, the apparatus of every station was summoned, and when the firemen arrived the boiler shed and a number of other buildings were ablaze. Fighting the fire was rendered all the more difficult on account of the fact that the adjoining sheds were well-stocked with shavings. The smoke from the shavings was sometimes so dense that no fire was discernible, and it was only after three hours of continuous work that the blaze was got under control. The last piece of apparatus didn't leave the plant till after 11 o'clock.

Fire Chief Aitken attributes the cause of the fire to accumulated dirt and waste above the boiler. In his opinion, the heat of the boiler, after firing up, was sufficient to set off the material on top.

The damage sustained has not impeded to any great extent the work at the plant, the planing and most of the other machines being in operation as usual.

RELIEF WORK RUSHED IN MOUNT ETNA AREA

Premier Mussolini Returns to Rome—Other Government Officials To Aid.

Special Cable to The Advertiser.

Catania, Sicily, June 23.—Rehabilitation and relief work in the area devastated by the flow of lava in the eruption of Mount Etna went forward today.

American Ambassador Child visited the region and investigated the situation. Premier Mussolini has returned to Rome, but other government officials are remaining until the situation is improved.

Commander Perera, general delegate of the United States Red Cross, conferred with Senator Ciraolo, and it was agreed that relief funds collected in the United States would be repaid by subscription.

BRITISH MEDICAL COUNCIL FAVORS TUBERCULAR CURE

By HENRY SOMERVILLE.

Special Cable to The Advertiser.

London, England, June 23.—The Medical Research Council has just issued an extraordinaryily hopeful statement on Professor Dreyer's new treatment for tuberculosis.

The new vaccine is called "antigen," and the council states that after experiments in three London hospitals results have been favorable almost without exception. No final opinion can yet be passed regarding the effects on the lungs or other internal organs which have become tubercular—but in the cases of diseased glands and skin the new treatment surpasses all other.

N. Y. WOMAN WITH BABE DIES IN LEAP FROM ROOF

Special to The Advertiser.

New York, June 23.—Mary Lozier, 21, with her three-months-old son in her arms, leaped to death from the roof of a five-story tenement house. The child died instantly and the mother succumbed later.

The woman's husband believes temporary insanity induced by the heat caused the act.

Read the Remarkable Story From John V. Ison On Page 2

FOUR CANDIDATES—AND YOUR RESPONSIBILITY

Four candidates and a real responsibility face the voters of London on Monday.

The four candidates are: Isabel Armstrong, Liberal; Adam Beck, Conservative; J. M. Donahue, wet-Conservative, and Hugh Stevenson, Labor-U. F. O.

The responsibility is that of deciding what is best for the people of London and of Ontario.

To make this decision men and women will ask these questions:

What are the arguments by which each candidate is appealing for election?

What are the merits of these arguments?

Below is a review of the arguments presented by the candidates during the campaign, followed by The Advertiser's judgment of their merit.

Isabel Armstrong—Liberal

Isabel Armstrong has stated to the public a definite platform, consisting of five planks: (1) Better Homes; (2) Efficient Prohibition; (3) Protection of Public Ownership; (4) Economy in Government; and (5) Wider Educational Opportunity.

The central purpose of this platform seems to be expressed in the first clause — Better Homes.

The history of Miss Armstrong's activities, wherever she has been, tends always toward welfare and humanitarian interests; her speeches in the campaign have carried the same idea and the specific legislation which she mentions in her platform has a similar purpose.

There seems to be no doubt that Miss Armstrong stands for the O. T. A., for the protection of the people's resources, for economic government and for wider education with the one idea in view—to give people more prosperous and happier homes.

Isabel Armstrong is a Liberal. From her purposes in life it is probable that she is Liberal because she believes that Liberal principles best support laws which are humanitarian in purpose. It was Isabel Armstrong who at the great national convention of Liberals in Ottawa four years ago secured as a plank in the national platform this resolution: "This gathering of Liberals in convention assembled, pledges itself to a vigorous prosecution of the measures best calculated to conserve the life and improve the physical standard of our Canadian citizenship."

J. M. Donahue—Wet Conservative

J. M. Donahue announced himself several weeks before nomination date as a candidate with one definite and single purpose—to amend the Ontario temperance act.

Mr. Donahue believes in the sale of beer and light wine by government control, and this is his definitely stated argument as a candidate for election.

J. M. Donahue has not declared himself on any other public questions, and has chosen to win or lose on the liquor issue.

There is little doubt as to Mr. Donahue's sincerity of conviction, and whatever extent one may disagree with his purpose, he seems to deserve a certain recognition on the grounds of frankness and boldness.

J. M. Donahue's politics are somewhat obscure. He is generally regarded as a Conservative, although not long ago he had Labor affiliations with which he later broke.

Statements during his campaign indicate that he adheres to some of his Conservative leanings and to classify Mr. Donahue on party lines would be to put him down as a wet Conservative.

Adam Beck—Conservative

Adam Beck has stated no platform, but he has made it plain in his speeches and in his campaign material that his plea for election is to represent hydro in the provincial parliament.

He has stated repeatedly that his great interest and aim is to develop the hydro power resources of the province, and he argues that this development requires his presence in the legislature.

Adam Beck has given nothing which can be accepted as a definite pronouncement on the other issues of the day—the O. T. A., education, labor and welfare legislation and education, and it would seem that he is entirely truthful and sincere when he says that his sole interest is involved in hydro.

Adam Beck was for years a prominent Conservative. In 1919 he withdrew from the Conservative party following his break with Sir William Hearst, and has since described himself as an independent in politics. It seems improbable that his return to the Conservative party indicates any Conservative convictions. From Sir Adam's own statements Conservatism means little to him, and the reasonable conclusion seems to be that Adam Beck has chosen to follow Mr. Ferguson at this time as a matter of opportunity to accomplish other objectives.

Hugh Stevenson—Labor-U.F.O.

Hugh Stevenson has stated no platform to the public, but the arguments which he has used during his campaign make it fairly clear that his plea for election is based partly on the record of the U. F. O. government and partly on his personal record as a supporter of that government during the last four years.

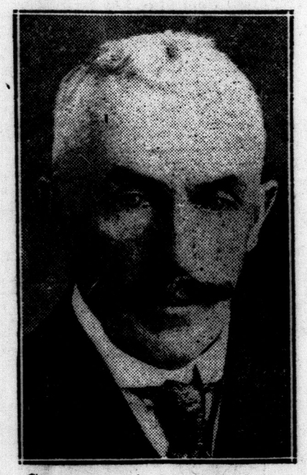

Dr. Stevenson has not announced his position with regard to the O. T. A., but it seems reasonable to assume that as a supporter of Mr. Drury and Mr. Raney he is also a supporter of their temperance policy.

As a Labor candidate, Hugh Stevenson has tended to stress such legislation as minimum wage and mothers' allowance, claiming credit for the Drury Government in sponsoring it and for himself as taking an active part personally. Dr. Stevenson also argues that as London's representative during the last four years he has consistently cared for the interests of the city.

Hugh Stevenson must be regarded as a member of the Labor party. His political classification is complicated, however, by the fact that he has declared allegience to the Farmer party, and in addition to this it would seem that remnants of his former Liberalism at times remain.

Of These Four—Who Is Worthy To Work For London?

Of the four candidates The Advertiser believes Isabel Armstrong to be the most worthy of election.

It is, of course, natural that The Advertiser, as an exponent of Liberalism, should choose the candidate who advocates Liberal principles and Liberal legislation.

But quite distinct from party arguments and by independent comparison of the purposes of each candidate, Isabel Armstrong is London's best choice today.

Isabel Armstrong's only disadvantage in comparison with her rivals is her lack of political experience. She is not a politician. Perhaps it is well that she is not.

Each of the three remaining candidates lacks an essential quality—either in ability, or in purpose, or in principle.

ADAM BECK.

Adam Beck has the greatest executive ability and is the

Turn to Page 2, Columns 5 and 6.

LONDONERS HOLD VARIED VIEWS ON MANITOBA RESULT

Isabel Armstrong Says It Shows Prohibition Issue Not Closed.

MR. POCOCK PLEASED

J. M. Donahue Says It Marks "the Turning of the Tide" —Views of Others.

The result of the Manitoba liquor referendum elicited expressions of keen satisfaction in many quarters of the city today, while in others it was reviewed with profound regret.

Local clergymen were naturally disappointed at the 30,000 "wet" majority recorded in the western province, but some representative businessmen were extremely well pleased. Philip Pocock, one of London's prominent citizens, and an indefatigable supporter of Sir Adam Beck, discussing the result with The Advertiser, told of his satisfaction in emphatic terms.

Mr. Pocock believed the verdict of Manitoba would be in the best interest of that province. "It's what we should have in Ontario," he declared.

London ministers were as one in deploring the outcome of the plebiscite, and local candidates for the provincial house expressed a variety of opinions. Miss Isabel Armstrong thought it only gave added zest to the work of prohibitionists, while J. M. Donahue, advocate of beer and wine, looked on the 30,000 majority for the "wets" as the "turning of the tide."

Safety of Home At Stake.

Isabel C. Armstrong, the Liberal candidate, sees in the Manitoba vote a warning to all thinking men and women that "prohibition is not yet a closed issue."

"The Manitoba result should awaken all conscientious people of the city to realize the battle for good homes from the standpoint of temperance has scarcely begun," the popular woman candidate declared. "The safety of all the homes of the province is at stake. The verdict in the west will act as an incentive for prohibitionists to redouble their efforts that mothers and children of the province may be protected.

London's wet candidate naturally views the decision of Manitoba to employ moderation in its liquor problem with elation. The uphill climb toward moderation has commenced,

Turn to Page 12, Column 5.

PREDICT PROHIBITION WILL GO IN ALBERTA

Believe Vote in Manitoba Will Effect Other Prairie Provinces.

Canadian Press Despatch.

Calgary, June 23.—The morning Albertan, prohibitionists' newspaper of Alberta, this morning says in its editorial column:

"Not only was the result of the referendum on government control in Manitoba some indication of the feeling at present on prohibition in the prairie provinces, but the result of the vote there today will have a direct effect upon the vote in this province.

"The result is discouraging to the supporters of prohibition and points very strongly to the defeat of prohibition in this province."

VOTING ON MONDAY FROM 8 A.M. TO 6 P.M.

All Indications Point to Record Vote Cast in London Subdivision.

The polls open Monday at 8 a.m. and will not close until 6 p.m. From present indications a record vote will be cast. The deputy returning officers will tabulate their results at their respective polling booths, bringing the returns to the city hall directly htey have concluded. It is not expected that the result will be known nearly as soon as in other elections although the increased vote will make some difference.

Under the new regulations the city clerk cannot open the ballot boxes again and check them over until Tuesday night.

See Also Page 2 and Page 13

CANDIDATES ARE WORKING IN HEAT IN FINAL HOURS

Sir Adam Beck Still Ill, But Others Are Fighting Vigorously.

ON THE LAST LAP

Isabel Armstrong Sets Pace For Others in Her Whirlwind Fight.

Stifling heat cannot wither the infinite energy of local candidates. With the exception of Sir Adam Beck, who is still confined to bed, the final day of the campaign finds London aspirants for political laurels working hammer and tongs.

Isabel C. Armstrong, J. M. Donahue and Dr. Hugh Stevenson, M.L.A., devoted the morning to personal solicitation. Miss Armstrong visited hundreds of voters this afternoon. J. M. Donahue distributed pamphlets outlining his platform in all parts of the city this morning, while Dr. Stevenson occupied his accustomed perch on the top of an auctioneer's wagon on the market at noon hour.

The courageous Liberal torch-bearer is fighting until the last hour. From all classes and ranks of society she received this morning best wishes and assurances that her appeal for better homes had not been made in vain. Men and women of all political affiliations, some of them noted partizans, gave enthusiastic promise of supporting Miss Armstrong through thick and thin. One woman entered Liberal headquarters this morning and told officials there she intended casting her first Liberal vote for Isabel Armstrong.

A Converted Tory.

"I've been a Tory all my life," she said, "but I'm so pleased that we women of London have a real candidate in the fild that I am going to cast my ballot for hr."

Numerous similar tokens of the regard in which the Liberal candidate is held by all classes of the community were received yesterday and today.

Miss Rrmstrong is personally most optimistic. The reception accorded her by Liberals, Conservatives and Labor people alike augurs well for a substantial majority for her on Monday.

Sir Adam Beck's henchmen attended, for the most part, to small detail work and individual soliciting on behalf of their leader this morning.

Dr. Stevenson will hold a meeting at the market square this evening, and it is possible that J. M. Donahue will also deliver an impromptu address before the voters during the day.

Introduced by "Rattlesnake" Caton, the Indian doctor at the market this morning, as a "distinguished lecturer." Dr. Stevenson delivered his customary oration from the top of an auctioneer's pedestal.

Dr. Stevenson's Address.

The doctor told of the 44 varieties of beneficial legislation the Drury Government had been responsible for in the past three years. He took full credit for obtaining $800,000 from the provincial legislature for Western University, and told of the hard time he experienced in amending the obnoxious highway laws for the benefit of motorists. He claimed an auto owner could not enjoy driving anywhere in the country, owing to the stringent speed laws. On the advice of representative auto men, however, the doctor declared he had the laws changed to the satisfaction of everyone.

"If I go back to the house," he said, "I shall see that an investigating committee is empanelled to look into the space charges made by hydro. Whether you use hydro or not you are charged with the amount of space utilized by your electric ranges, stoves, etc. This is obviously unfair, and I shall see that something is done about it."

The doctor then proceeded to summarize the advantage functions of various commissions, which examined into certain aspects of public utilities. He did not mention any of his opponents, but contented himself with telling of the many fine things done by Drury and his merry men.

"If you don't send me back to Toronto," he warned, "all that fine work will be for nought."

THE WEATHER

FORECASTS.

Moderate winds, mostly fair; thunderstorms in a few localities today or on Sunday; decidedly warm on Sunday.

Temperatures.

The highest and lowest temperatures during the 24 hours previous to 8 a.m. today were:

Stations.	High.	Low.	Weather.
Victoria	..	52	Cloudy
Calgary	48	..	Cloudy
Port Arthur	64	54	Cloudy
Parry Sound	90	64	Clear
Toronto	86	66	Clear
Kingston	82	58	Cloudy
Ottawa	80	58	Cloudy
Montreal	78	62	Cloudy
Quebec	74	52	Fair
Father Point	58	34	Clear
St. John	68	44	Clear
Halifax	66	44	Fair

LOCAL TEMPERATURES.

The highest and lowest temperatures recorded in London during the 24 hours previous to 8 o'clock last night were: Highest, 93; lowest, 66.

The official temperatures for the 12 hours previous to 8 a.m. today were: Highest, 79; lowest, 66.

Barometric Readings.

Friday—8 p.m.—29.29.

Today—8 a.m.—29.28.

ISON HOPES TO DO CONSTRUCTIVE WORK

JOHN VINCENT ISON IN KINGSTON PENITENTIARY GIVES AN ADVERTISER MAN HIS REASONS FOR SETTING FIRES

Expects To Be Able To Rid Himself of Pyromaniac Desire in Time, But Says His Mind Is Too Fully Occupied at Present To Think About It—Plans To Do Something Constructive When Liberated.

THINKS LAW WAS RATHER HARSH IN HIS CASE

Special to The Advertiser by a Staff Reporter.

Portsmouth Penitentiary, Kingston, June 22.—K-419 is the human question mark of the great walled city of reformation — Portsmouth Penitentiary.

Who is he? None other than John Vincent Ison, London firebug, with no less than 40 blazes large and small to his credit.

But he is no longer sullen John Ison. He is care-free, optimistic and industrious.

The Advertiser staff man met him in the visitors' cage just off the general offices of the penitentiary.

In one of the three compartments which compose the cage, Ison stood, hat in hand, when the reporter was ushered into another compartment. The guard stood in the third, between the prisoner and the reporter.

"Hello," Ison said in cheery greeting. "Down this way on business?"

"Yes," the reporter answered, for he had interviewed Henry Jack (Slim) Williams, Melbourne bank bandit, in the morning.

"Thought you'd be angry about that row we had over taking your picture in London," the reporter remarked.

"No," replied Ison, "I was rather 'het up' at the time. You know I had a lot on my mind then."

The incident to which the reporter referred, occurred at the London police station, when Ison objected to having his picture taken for publication. He had refused to remove his hat, and had tried to make the picture a failure, by bowing his head.

"Did the picture turn out all right?" Ison inquired.

"Not too bad," the reporter answered.

Ison seemed satisfied.

The Incendiary Motive.

"What was your object in setting all those fires? What gain or satisfaction did you get from it all?" The Advertiser queried.

"Well, to tell you the truth, I don't know," the fire-bug replied frankly. "I've been trying to find some explanation for it myself, but so far I have not succeeded. As I wrote Magistrate Graydon, before I was sentenced, I put it down to an uncontrollable impulse.

"I guess I will never be able to find out exactly what is the matter though.

"There is something wrong, you know, but what it is, I don't know.

"It was just a 'fluke' that brought about my capture, though. Provost-Sergeant O'Connor just stumbled on it. I wish my arrest had taken place years ago.

"It should have, too, because I know for a fact that a certain man was asked to report my activities to the authorities. He knew what I was doing, too.

"Perhaps, I will be able to rid myself of the desire to set fires, permanently, here. I have no desire now, for my time is fully occupied. Of course, I don't know what would happen if I was given the opportunity. I have no opportunity to set them here. That is quite apparent.

"I have made no plans for the future, and have not even thought of any yet. My first task will be to get rid of this desire to fire places. Then I will go about doing something constructive. I think everything will turn out right in the end."

Denies "C Block" Fire.

"Where did you get the oily waste to start these fires?" the reporter inquired.

"From box cars," Ison replied. "And, speaking of that, the stuff O'Connor found in my locker was not oily waste. It was stuffing from a mattress. I had taken it from the mattress, because it was hanging loose, and an inspection was due. This material came into contact with oily waste and naturally the stuffing gave off the same smell as the waste.

"I would have liked to have been able to take the blame for setting that fire that destroyed C Block at the barracks. It might have helped the boys to get compensation, but I really couldn't.

"Say, by the way, have they solved the Jones or the Reid fires, yet?"

"No," The Advertiser informed him.

"Well, there's another case where I couldn't take the blame. I was sleeping when the Reid fire broke out, and I was on duty when the Jones fire occurred.

"And that Springbank fire—there was another. As a matter of fact, I was down in St. Thomas that night with some of the boys. We had some liquor, and were coming back, when we saw the reflection. Being city chaps, we thought it would be a novel experience to help them put it out. We thought it was some farmer's place. We found it was the booths at Springoank. They had cut the fire off from one building, but later I heard it had burned, too. I can't see how that happened.

Didn't Write "Tony" Letter.

Ison turned his attention to the "Tony" letters which had been sent to various city officials, after each fire, warning of the next to come.

"Now, I didn't have anything to do with those," Ison assured The Advertiser reporter. "I think some practical joker was responsible for them. You will always find those sort of people cropping up when any situation like this one arises.

"Westervelt was wrong when he said my handwriting and that of those letters tallied.

"But, speaking of the satisfaction I obtained in setting these places. Did you ever get a thrill from a big fire?"

The reporter agreed he had.

"Well, think how much greater the thrill would be if you set the fire yourself," Ison remarked.

"How far did you run away, after you set a fire?" The Advertiser wanted to know.

"Just far enough to make a clean getaway," Ison declared.

"Did you pass anyone at night, when you were running from a fire?"

"Yes, I passed policemen and other people, but, of course, a man has the right to be out at night. They didn't suspect me. Why should they?

Thinks Law Harsh.

"I think the law was rather harsh. I thought they would be more lenient.

"Is this prohibited?" Ison asked, turning to the prison official.

"No," the officer replied, kindly, "as long as you don't talk about the institution. You can talk about anything outside that has occurred."

"Did you neglect anything to set these fires?" the reporter continued.

"No. Otherwise, I was normal," the prisoner retorted. "I read a great deal and played a great deal. I like classical stuff. They say popular music spoils a man. I had often heard that, so I avoided it. I used to read most of the standard works—Hugo and Dumas, and others.

"Was too much reading responsible for your actions?" The Advertiser pursued.

"No," Ison hastened to reply. "I could read western stories and never think of going out and shooting a man. The same with stories dealing with fires."

"I hope I will be able to overcome my weakness here. I am sure I will. I am still in the dark as to it all. It is beyond me. It is something I could not control."

Then Ison stopped.

He looked at the reporter, and noticed the newspaperman glancing in the direction of the number sewed on his brown prison garb.

Ison blushed, and, almost instinctively it seemed, Ison's arm was raised to hide his number.

It was the first time Ison had talked at any length since his arrest, except when he made his confession.

Since sentence was pronounced, he has been wont to dismiss his interrogators—even the prison officials—with a curt: "Well, it's over now. No use talking about it."

The interview seemed to have relieved his mind. When the questioning had ended, and the reporter began to move away, Ison said:

"Tickled to death to see you, old man, I'm sure. Hope I'll see you again some time."

Ison smiled broadly.

As the reporter reached the main office, he turned his head and gazed at Ison, still in the cage, behind the glass partition.

Ison smiled again.

JOHN VINCENT ISON.

who is now serving a term in Kingston, he having confessed to setting 41 fires in London.

CITY K. OF P. MEMBERS TO ATTEND CONVENTION

Delegates Will Gather at Brantford, July 11, For Monster Celebration.

Several members of the Knights of Pythias of this city will attend the delegates' convention of the Grand Lodge, which is to be held at Brantford on July 11, 12, 13.

This year's convention at Brantford is expected to be one of the most successful ever staged, and it hoped, owing to the central location of Brantford, a record number of delegates will attend. Representatives will be there from all over Ontario to engage in the large program of entertainment and shorts that has been arranged.

The opening day festivities will be in the form of a parade headed by a large "degree" team from Hamilton. This team, termed the D. O. K. K. team, will provide all the musical program and the drill display.

Among the Londoners that will attend are: Frank McLean, Charles Tinsley, past grand chancellor; William Blake of Myrtle Lodge, No. 10; Ed. Fish of Prospect Lodge, and B. Barnsdale, grand vice chancellor of Huron Lodge.

Mr. Charles Tinsley intends to leave London on Wednesday to attend the Knights of Pythias picnic at Tashmoo Park previous to going to the convention at Brantford.

RAILWAY EMPLOYEES WILL MEET ON SUNDAY

Several Out-of-Town Speakers Will Address the Gathering.

At an open meeting under the auspices of the Brotherhood of Maintenance of Way employees will be held on Sunday at 1:30 p.m. in the Labor Temple. Rud Hessel, secretary of the union, will occupy the chair.

The speakers for the occasion are: G. H. Cummings, Montreal, chairman of the G. T. R. section of the brotherhood; Gerald Geraldi, vice-chairman of Kinborn, Ont.; E. J. Hopcraft, member of the international executive, and J. A. Flett of Hamilton.

Local men versed in the labor affairs of the railroads will also address the meeting which it is expected will be the best organization ever put on the the brotherhood in London.

Seaside Millinery
Bathing Shoes and Bathing Caps.
New Styles.
STRONG'S Drug Store
184 DUNDAS STREET.
ywt

CHINESE LANTERNS
Variegated colors, round and bucket shape.
Red Star News Co.,
10 MARKET LANE.

CITY MAINTAINS LEAD IN CONTEST FOR HEAT RECORD

Winnipeg Comes Second to London For Being Hottest in Dominion.

WAVE CONTINUES

London is still leading in the race for being the hottest city in Canada, although yesterday Winnipeg crept up within one degree of the temperature here.

Although the thermometer shows a drop of two degrees, to 93, the humidity in the air was even more accentuated than in the preceding days by the failure of the promised rain to show up. For the past week, the temperature of London has been over the 90-in-the-shade mark, and the prospects for a continuance of this extreme heat are good, there being no sign of relief, much as it is needed by city and country alike. At 10:30 this morning the mercury had reached 88, and was not even hesitating.

On the market the vendors of various dairy products were having hard work to keep the butter and cheese from running away into the shade, while the fowls, ducks and chickens, were almost stifling in the narrow confines of their boxes. Flowers appeared to be wilting a little, but the vegetables seemed to be standing up well.

The heat wave, which for days has been general over the whole Dominion, seemed to break up in certain sections yesterday. Calgary registered a maximum of 48, while Dawson City, much further north, showed 72. Winnipeg went to 92, and cities in the east ran from 66 to 93, the latter mark being that set by London. The minimum in the city was 66.

Although the heat during the past week has been most oppressive, London is fortunate so far in having only one prostration reported from the continuous wave of sultry weather. Both hospitals have been on the alert for emergency cases, but so far none have been admitted.

M'KAY WONDERS WHY YOUNG HAS CHANGED

Says Present Beck Supporter Once Played in Stevenson's Band.

One after another as they set them up, Ald. Frank McKay proposes to bowl them over.

Now that F. D. Burke, secretary of the London Trades and Labor Council has announced that he is going to forsake the Labor candidate and vote for Sir Adam Beck, the treasurer of the same organization, Fred Young commends that stand and announces that he also cannot support Dr. Stevenson.

"Fred Young plays in the band sometimes, and I understand that the night when Dr. Stevenson was elected—back in 1919, he was with a few of the boys serenading up in front of Dr. Stevenson's house. I was told further last night by one of the leaders of the Central Labor body that he was passing at the time, and Fred stepped out from the band and, grasping him by both hands, exclaimed: 'You ought to be proud to be the head of an organization that was the means of the election of Dr. Stevenson, and made possible such a glorious victory for the labor people of London.'"

Ald. McKay fears that Mr. Young has experienced a change of heart and wonders, as in the case of F. D. Burke, his colleague in the Trades and Labor Council, what has prompted it.

"I do not consider Fred Young as a trades unionist in the proper sense of the word," Ald. McKay stated. "He is a member of the musicians' union, but I never knew him to belong to a union in the calling at which he earns the greater portion of his livelihood."

CHIEF SAW NO LIQUOR SIGNS.

Chief of Police Birrell did not see one drop of intoxicating liquor while he was in Windsor attending the convention of Dominion Police Chiefs. The chief made this statement this morning, and said that while there may be stories circulated that alcoholic beverages are easily obtainable in the Border Cities, none of it was in evidence during the convention. Chief Birrell further stated that they had a wonderful time there and that they had been treated well by the city officials and others, so that the Windsor convention was an unqualified success.

NEW YORK STATE GIVES STATUS TO "VARSITY" MEDS

Graduates Now Qualified, Write Papers To Practice in That State.

IS DISTINCT GAIN

Official recognition of the Western University Medical School by the State Board of Medicine of New York has been authorized after much persistence on the part of London medical men, according to an announcement received by Dean Paul S. McKibben of the medical school this week. This recognition means that all graduates of Western University who have attained the degree of doctor of medicine will be placed on an equal basis with graduates of medical colleges of New York State, a condition which has heretofore been prohibited.

Under this recognition graduates of Western University Medical School may write examinations to practise medicine in New York State without being required to present further qualifications. Medical regulations in New York State are regarded as the most strict in the United States, only universities with the most up-to-date facilities for teaching being recognized.

Up until a few years ago Western University Medical School was handicapped for lack of proper buildings in which medicine could be taught, and this dearth of laboratories acted as a detriment in being officially recognized by sister medical schools of the province. Although some of Western were always able to take their place with the best of American university graduates, the school buildings did not come up to the standards required for official recognition.

When the new medical school was constructed on Ottaway avenue, it was thought no impediment to official recognition remained, but officials of the New York State board were not satisfied with the system of clinical teaching of medical students at Victoria Hospital. By dint of much activity and co-operation on the part of the medical faculty of Western and staff of Victoria Hospital, the objectionable features were removed, and a recent inspection carried out by an inspector of the New York State Board of Medicine at the medical school and Victoria Hospital has resulted in the official recognition of the University of Western Ontario by the State of New York.

Much credit is due Dr. Paul S. McKibben, dean of Western University Medical School and his faculty, and Dr. Roy C. Kingswood, chief resident physician of Victoria Hospital, and his staff, for the rapid strides taken in which Western is officially recognized according to the highest standards. As New York State observes reciprocity with several other states in the union as far as medicine is concerned, this latest honor is important, Western University graduates being permitted to practise the profession of medicine in those states in which reciprocity is in existence.

SHOULD NOT ESTIMATE REVENUE FROM FINES

Mayor Wenige Says People Desire Protection, Not Persecution.

There should be no such thing as annual estimated police department receipts, according to Mayor Wenige, who insisted again today that what the people desire when they pay their taxes is "protection and not persecution."

The chairman of the police commission was referring in particular to motor vehicle restrictions and by-laws and declared the principle that a certain sum must be secured each year from fines was entirely wrong.

"A great deal more good can be accomplished in this city by education and not through actual contact with the police court," Mayor Wenige said, in response to an inquiry from a member of the motor league who asked if something could not be done toward the better education of the motoring public to alleviate congested and dangerous conditions on the downtown thoroughfares, particularly at night and on Saturdays.

Dealing with one phase of this situation—angle parking—it was pointed out that the people were not adhering strictly to the regulations and the suggestion was made to the mayor that the city undertake an advertising campaign to insure better results

Mayor Wenige was more than impressed with the proposal and a definite move will be made in that direction. It is his contention that the city should impress in this campaign, that it is not the desire of the municipality to haul its residents and taxpayers into the courts upon each and every opportunity in order to secure receipts from fines, set at the beginning of each year.

A popular slogan will be adopted, as "A tip in time saves a fine," etc. And it was in this connection that the mayor in very definite terms denounced the present scheme of city estimates whereby an approximate sum is set by the city authorities, presumably for the police department to shoot at.

DENIES BALDWIN SAID DRINK ISSUE WITH U.S.

The British Government Issues Statement Refuting Rumor of Friendship Disturbance.

Associated Press Despatch.

London, England, June 23. — An official statement issued this afternoon: "There is no foundation whatever for certain remarks attributed to Mr. Baldwin (the prime minister) in the press to the effect 'now that the Irish question and the debt are out of the way, prohibition seems to be the only thing likely to disturb Anglo-American friendship.'"

FOUR CANDIDATES

Continued From Page 1.

most prominent of the four candidates. In spite of that fact Adam Beck is not deserving of election under the existing circumstances. A great and vital principle is involved in Adam Beck's stand as a Conservative candidate—a principle so great and so vital to the welfare of this province that no one who grasps its importance can hesitate in making the right decision.

It is the principle that what is owned by all the people must be kept for all the people. It is based on fundamentals of honesty and fair play and efficiency.

In this specific case it is hydro power which belongs to the people—given to them by a generous providence. Hydro power, owned by all the people, must be kept free from political manipulation by the Conservative party, or by any other party representing only one section of the people. It must be kept free from the trickery of men like Mr. Howard Ferguson, in whom neither the Conservative party nor any other party can place confidence.

To Adam Beck, for many years the people of Ontario have entrusted hydro, and to him must go the credit for its success. For many years he has fulfilled his trust honorably and well. Four years ago he found that his connection with the Conservative party was hindering hydro, and with the explanation that "only as an independent can I look after the interests of hydro for the people of the province," Adam Beck courageously broke with the Conservative party and became an independent. The party politicians knifed him, but Ontario respected him.

In turning back now from that course to take hydro into the Conservative party as a follower of Mr. Ferguson, Adam Beck has done wrong. His own words in 1919 condemn him—'only as an independent can I look after the interests of hydro."

Adam Beck has spoiled his splendid record. Against him now must be laid the charge of being a selfish opportunist. His plea for election to represent hydro in parliament falls to the ground. If he were really needed in that way there is no reason why he should not have sought election as an independent in any one of the twelve outside ridings which invited him.

One is forced to believe that Adam Beck is seeking election in London only because he wishes to wipe out the sting of his defeat by Hugh Stevenson in 1919. There is the selfishness.

One is forced to believe that he has gone back to the Conservative party because its strength in London gave him his best chance of winning. There is both selfishness and opportunism—a lack of sincerity which is regrettable in the record of such a man.

The plain truth is that Adam Beck is using the Conservatives of London to satisfy a personal grudge and that Tory campaigners on the other hand are hiding their hatred and using Adam Beck in order to win an election. Both the Adam Beck of today and the campaigners should be condemned by decent citizens.

J. M. DONAHUE.

J. M. Donahue's election would be a calamity for two reasons. In the first place he is advocating the thin edge of the wedge, which will pry open the door Ontario has closed on the waste and unhappiness of unrestricted liquor. Ontario has declared for prohibition in unmistakable terms; London does not want to be identified as the stronghold of the liquor interests by a member pledged to their support.

Quite apart from the question of the O. T. A. stands the second reason. London needs a representative who has something better than a single-track idea. London needs someone whose purposes and interests include the needs of all the community. Mr. Donahue is not of this type. He is a fanatic, possessed of one purpose—and that purpose is a dangerous one.

HUGH STEVENSON.

For Dr. Stevenson as a man The Advertiser has friendship and warm regard. But Dr. Stevenson is not the type of person who makes a capable member of parliament, from any party or from any constituency. Dr. Stevenson's ability lies in other directions. He is a clever doctor; he is honorable and he is generous, but his record as a member of parliament does not justify his return in that capacity.

Dr. Stevenson lacks ability in expressing himself; he lacks ability in coping with political opponents; he lacks qualities of personality which are necessary to becoming an influence in parliament. London needs a representative who can get things done because London has reached a stage where there are real problems to settle during the next few years—real things to do for the city itself. Putting personal regard to one side, it must be stated frankly that Hugh Stevenson has been able to accomplish very little for London as a member of parliament, nor for the Labor party which sent him there.

Hugh Stevenson as political champion of London has not delivered the goods. He will not do. And that opinion is stated in all kindness to the man himself.

NOT LEAST DANGER OF WATER SHORTAGE YET

But Manager Buchanan Urges Conservation in Heated Period.

If the consumption of water increases the public utilities commission will have to reduce the allowance of water per house, and prevent the watering of lawns by householders. Yesterday eight million gallons were pumped by the city pumping stations, and this works out at 133 gallons per head, or 20 barrels of water for every house in the city.

"The present rate of pumping could be maintained," said E. V. Buchanan, manager of the public utilities commission, "for two weeks more without danger of a water famine, and there is no danger of a famine at this time."

The manager complains that there is a great waste of water in London, and that the present consumption is higher than is warranted.

"If this dry spell continues," he said, "the commission may have to issue new regulations governing the water supply. This, however possible, is not at all probable."

The Pen d'Oreille Grange, Newport, Wash., offers an excellent suggestion for keeping down prices to consumers: namely, mark in plain sight on each article, package or quantity of goods, or on the bill accompanying them, the farm, mine or factory price of the article or of its principal ingredients.

TOO LATE TO CLASSIFY

FEMALE HELP WANTED

CIGARMAKERS—BUNCH BREAKERS AND ROLLERS, 45 AND 50 CENTS A HUNDRED, OR $9.00 MAKING THROUGH. OPEN SHOP. STEADY JOB YEAR ROUND. CLARK'S CIGAR FACTORY, 342 RIDOUT.

MAN to make cement blocks, steady work. Apply John Banks, 755 Queen's Ave.

LADY'S brown leather handbag, Friday afternoon, on Garfield Ave. or road leading from Lambeth to Springbank. Liberal reward. Phone 4604.

BEAUTIFULLY furnished apartment in finest locality in London; den, double living-room, dining-room, two bedrooms, complete bath and kitchen, hardwood floors throughout, electric range, etc., rent reasonable for July and August. Apply H. Garner. 3670.

ELECTRIC FAN, Westinghouse, 10-inch, oscillating. Apply Bert Thomas, De Luxe Cafe.

STYLE HEADQUARTERS

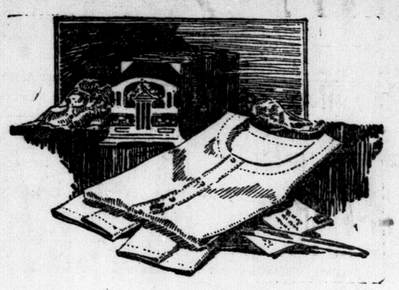

Time for every man to know the cool comfort of

ATHLETIC UNDERWEAR

Don't swelter—you can be cool and comfortable if you'll come here and choose a few suits of this cool athletic underwear. Specially designed garments tailored to fit, from light cool fabrics—many specially woven; wide variety, all sizes. Special values priced at

$1.50 $2

Other Athletic Suits 89c to $4.50

Dowler's

R. H. & J. Dowler, Ltd.

LONDON—ST. THOMAS—WINDSOR—SARNIA.

LONDON PEONY SHOW PROVES BIG SUCCESS

Extreme Heat Fails To Affect Beautiful Array of Blooms.

The heat wave has had little effect on the gorgeous blooms in the peony exhibition at the horticultural building in Queen's Park other than bringing a number of them to a greater state of perfection.

The most noticeable effect of the heat is the smallness of the attendant crowds. Last night's motor traffic which made the peony show its destination was fairly large, and this morning, a number of early visitors were on the scene. The attendance, however, is far from reaching the point anticipated.

To this morning's visitors, perhaps, the chief point of interest lay in making comparisons with the judges' decision of last night. Many amateurs and a few professionals were noticed drawing their own conclusions as to the relative merits of the peonies and selecting their own favorites.

Not a few were heard to remark upon the excellence of the prize-awarding in the face of the difficult problem of selection with which the judges were faced.

The exhibition continues this afternoon and evening. No alarm need be entertained that the flowers have lost any degree of their beauty, as they are all excellently preserved. London's first annual civic peony show is a remarkably beautiful sight.

BOYS GIVEN FREEDOM LEAVE TO FIND WORK

State They Rode Freight To Save Money To Pay Head Tax.

With nine dollars between them, Stephen Deanack and John Richards, Toronto, appeared in police court this morning, charged with vagrancy.

The boys told the court that they were on their way to Detroit to find work, and had arrived in London yesterday, having beaten their way on a freight train from their home town. Deanack, who possessed the money, told the court that he was saving it to use as head tax when entering the States. He offered, however, to pay Richards' fare to Windsor, from where they will notify relatives in Detroit that they wish to cross the border. Magistrate Gladman allowed them to go, and they left on the first train for the border cities.

Angus Ross, the only other case to be heard this morning, was fined $10 and costs for having been intoxicated.

In the office of the Commission of Weight and Measures in New York City there are diamond weighing scales so delicate that a hair's weight disturbs the balance.

A Swiss soap manufacturer is wrapping his products in 10-kronen notes. The tremendous fall in the value of Austrian money makes this unusual bit of advertising possible.

Sixty-Sixty

Is your name on the voters' list?

Do you know where you should vote on Monday? You'll get prompt answers to both questions by telephoning sixty-sixty — 6060 — headquarters of Isabel Armstrong, London's Liberal candidate.

BUNGALOW TEA HOUSE
SPRINGBANK
Spring Chicken Dinner, $1
Served from 12 to 2 p.m. and 5 to 8 p.m. daily.
Bring your friends and enjoy the delicious home cooking.
For reservations, phone 883, ring 4 and 1.
MRS. W. K. WILSON, Hostess. b

4,000,000 bottles just like this are sold every year. Their contents have helped give new health and strength to an immense number of people who before were weak, sick, nervous and run-down. Among these millions of purchasers are an immense number of physicians, former United States Senators, Members of Congress, Judges of United States Courts, Generals of the United States Army, and men and women in every walk of life. If you are weak, irritable, easily upset, don't sleep well, are under great stress, strain or worry, or if lack of iron in your blood is sapping your bodily and mental vigor, weakening your will power and thereby keeping you from making the money or the success in life that you should make, you need a bottle for yourself. It contains

NUXATED IRON

which is iron like the iron in your blood and like the iron in spinach, lentils and apples. It helps make strong, forceful, red-blooded men and beautiful, healthy, rosy-cheeked women. Without iron, your blood becomes pale, thin and watery and loses its power to change food into living tissue; therefore, nothing you eat does you the proper amount of good—you do not get the full strength out of it. To prove to yourself what Nuxated Iron can do get your doctor to take a specimen of your blood and make a "blood-count" of your red blood corpuscles, then try it out for one month and have a new "blood-count" made and see how your red blood corpuscles have increased and how much stronger and better you feel; how the color has come back to your face and how much stronger and more steady your nerves now are. It will not injure your teeth nor disturb your stomach. It is entirely different from ordinary metallic iron which people usually take. Be sure to get genuine Nuxated Iron in tablet form only. It may be had from any reliable druggist.

WOMEN OF MIDDLE AGE

Relieved of Nervousness and Other Distressing Ailments by Lydia E. Pinkham's Vegetable Compound

Brooklyn, N. Y. — "I first took Lydia E. Pinkham's Vegetable Compound four years ago, and am taking it now for the Change of Life and other troubles and I receive great benefit from it. I am willing to let you use my letter as a testimonial because it is the truth. I found your booklet in my letter box and read it carefully, and that is how I came to take the Vegetable Compound myself. It has given me quiet nerves so that I sleep all night and a better appetite. I have recommended it already to all my friends and relatives." — Mrs. ENGLEMANN, 2032 Palmetto St., Ridgewood, Brooklyn, N. Y.

For the woman suffering from nervous troubles causing sleeplessness, headache, hysteria, "the blues," Lydia E. Pinkham's Vegetable Compound will be found a splendid medicine. For the woman of middle age who is passing through the trials of that period, it can be depended upon to relieve the troubles common at that time.

You should give it a fair trial n

MANITOBA VOTES "WET" WITH MAJORITY OF 30,000

LONDONER TAKES PREMIER AWARD AT PEONY SHOW

J. C. Fairley Captures Silver Cup For Best Bloom In Exhibit.

J. MIDDLETON SECOND

An election campaign is in full swing and there were numerous other attractions in town last night, yet the coolest and most inviting spot of all was judged to be the Horticultural Building at the Fair Grounds, where London's first annual civic peony show was in progress.

Visitors attracted last night were largely of the motor traffic, Londoners welcoming the peony show as an attractive destination for an evening's cooling drive. Due, it is thought, to the prevailing heat, the crowd did not quite justify the elaborate and painstaking preparations made by the committee in charge.

Had weather conditions been less oppressive, however, there is little doubt that the building would have been packed to the utmost capacity, as every feature in connection with the exhibition was unusually fine.

Among the visitors was an eminent Toronto horticulturist who was outspoken in his regret that the City of Toronto was unable to put on a peony exhibition which in any way would equal that of London.

London Has Best Bloom.

Expectations that local growers would be well represented in the list of prizewinners was amply justified. Out-of-town peony cultivators captured many of the prizes, but it remained for a Londoner, J. C. Fairley, to be awarded the silver cup presented by Mr. S. F. Wood for the best bloom in the exhibition. And further than this, the prize for the second best bloom in the same class was awarded to another London, J. C. Middleton.

Faced with the difficult problem of selecting the most exquisite and perfect bloom from the gorgeous mass of flowers, the judges finally awarded the cup to Mr. Fairley's "Therese," a glowing mass of white petals, fading delicately into an ivory-white center. In spite of the loveliness of the array about it, this one bloom stood out by the sheer magnificence of its beauty. Mr. Middleton's prize bloom was the "La France," a gorgeous flower of rosy pink.

An exceptional feature of the exhibition was the 19 entries in the class "six blooms of any variety." In their splendid array the presented a trying situation to the judges. The award finally went to the "Madame Jules Dessert."

Results Justified.

In an exhibition of massed pink blooms the committee was able to secure nine entries, and, beautifully arranged, this class alone was worth a visit to the building.

The results of the 1920 peony planting in the local parks have more than justified the money and time expended. Lent for decoration purposes only, the blooms gathered from Springbank Park and exhibited yesterday are a source of pride to the city. It is remarkable also, that these flowers were obtained with but ordinary gardener's care, little of the "pampering" which produced the exhibition blooms being expended upon them.

All judging was completed yesterday, with W. T. Lawrence, president of the local Horticultural Society, Professor Crowe, formerly of the Guelph Agricultural College, and E. S. Rasay of Little Falls, New York, as judges.

The results were as follows:

Open Class.

1. Collection of not more than 50 varieties, one of each—S. F. Wood, John Macpherson, R. W. Woodruff, Woodstock.

2. Ten varieties, three of each, double—M. E. Blacklock, Meadowvale; T. H. Hill.

3. Twenty blooms, white or cream, one variety, double—T. H. Hill, S. F. Wood.

4. Twenty blooms, light pink, or pink and cream, one variety, double—T. H. Hill, Dr. Brethour, Toronto.

5. Twenty blooms, dark pink, one variety, double—M. E. Blacklock, T. H. Hill.

6. Twenty blooms, red, one variety—M. E. Blacklock, T. H. Hill.

7. Six blooms, double, one variety—T. H. Hill, John Macpherson.

8. One bloom, best flower in the show. Silver cup presented by Mr. S. F. Wood—J. C. Fairley, J. C. Middleton.

9. Collection of peonies best representing the various types of flower, single, Japanese, anemone, rose, semi-rose, crown and bomb—No entry.

10. Collection of Japanese varieties, not more than three of each—S. F. Wood, W. E. Saunders.

11. Collection of single varieties, not more than three of each — No entry.

12. Collection of tree peonies, single or double—No award.

13. Collection of new varieties introduced since 1905—No entry.

14. Best dozen blooms of any one variety rating over 9.2 in the latest symposium. First prize donated by Col. T. S. Hobbs—Dr. Brethour, M. E. Blacklock.

16 Double peonies, one each of not less than six varieties, each rating at 9, and over in the latest symposium—T. H. Hill, S. F. Wood.

Amateur Classes.

17. Collection of not more than 25 varieties, one of each, double. First prize, American Peony Society's silver medal and $15; second prize, $10; third prize, $5—R. Woodruff, John Macpherson.

18. Two prizes of $4 and $2 awarded to the best two flowers of each of the following varieties—32a, Ginette, B. Johnston, Hamilton; 32c, Lady Duff, B. Johnston, Hamilton; 32g, Solange, H. Hartrey; 32h, Therese, H. Hartrey.

20. Best bloom of any variety introduced by the Brand Nursery Co., Faribault, Minn. Prizes donated by Mr. A. M. Brand.

(a) Best bloom any Brand variety shown in class 20. First, peony, Luetta Pfeiffer, list price $25; second, peony, Mrs. A. G. Ruggles, list price $7.50; third, peony, Winnifred Domme, list price $5—J. E. Carter, Guelph; M. E. Blacklock, S. F. Wood.

(b) Best bloom, Brand varieties rated 9 and over. First, peony, Magnificent, list price $15; second, peony, Chas. McKillop, list price $5; third, peony, Chestine Gowdy, list price $5—J. E. Carter, S. F. Wood, M. E. Blacklock.

(c) Best bloom Brand varieties rated 8.6 and over. First, peony, Longfellow, list price $10; second, peony, Desire, list price $5; third, peony, Faribault, list price $5—M. E. Blacklock, S. F. Wood, no third.

21. Collection of ten varieties, double, three of each—John Macpherson, E. Johnston.

22. Vase of peonies, arranged for effect, not more than 25 blooms—J. E. Middleton, John Macpherson.

23. Vase of 15 blooms, double, one variety—B. Johnston, W. O. Ruse.

Novice Amateur Classes.

24. Collection of six varieties, double, one of each — J. Peachey, Brantford; J. J. Davis, Byron.

25. Vase of three blooms, white, double, one variety— J. J. Davis, Wm. McNaughton.

26. Vase of three blooms, double, light pink, or pink and cream, one variety—J. Peachey, Mrs. H. E. Jeffrey.

27. Vase of three blooms, double, dark pink, one variety—J. Peachey.

28. Vase of three blooms, double, red or crimson—J. Peachey, J. J. Davis.

29. Collection of six varieties, two blooms of each—J. Peachey.

Local Section.

30. Collection of ten varieties, one of each—S. F. Wood, W. E. Saunders.

31. Collection of six varieties, white or cream, one of each—S. F. Wood.

32. Collection of six varieties, pink, one of each—H. Hartrey, S. F. Wood.

33. Collection of three varieties, red, one of each—No award.

34. Six blooms, one variety, white or cream—K. Casselman, H. Hartrey.

35. Six blooms, one variety, pink—S. F. Wood, Mrs. H. C. Jeffrey.

36. Six blooms, one variety, red—Mrs. A. E. Reason, S. F. Wood.

37. Collection of seasonable bloom—Second, John Parry.

38. Collection of roses—L. E. McLugan, Wm. McNaughton.

39. One bloom any iris, rating 9 or over—W. E. Saunders, H. Hartrey.

40. One bloom any iris rating under 8.5—H. Hartrey, M. S. Dale.

42. Delphiniums, 6 spikes—J. J. Davis.

43. Sweet William, 6 spikes—John Parry, Mrs. H. E. Jeffrey.

44. Collection of pansies—R. W. Woodruff, Woodstock; Wm. McNaughton.

MEIGHEN ADDRESSES ROTARY CONVENTION

Asserts Rectitude and Duty Prerequisites of Good Citizenship.

Associated Press Despatch.

St. Louis, June 23.—Rectitude and duty are the elements necessary for good citizenship, Right Hon. Arthur Meighen, former premier of Canada, asserted today in an address before the fourteenth annual convention of the Rotary International in session here.

"There are two elements of citizenship," he stated, "One is the claim of right or sense of rectitude. The other is the sense of duty or obligation. The failure of citizenship is the preponderance of the first over the second. The harmonizing of the two is success in citizenship.

"Friendship and pluck are assets of citizenship," he added. "Friendship is the first greatest asset of man, and in the words of Emerson, the only way to make friends is to be one."

Guy Gundaker of Philadelphia was elected president, and Rufus Chapin of Chicago, treasurer. They were without opposition, as were John Bain Taylor of London, England, and John Gibson of Toronto, Ont., for directors of Great Britain and Ireland and for Canada, respectively.

STAGE LAWN SOCIAL.

Special to The Advertiser.

Sparta, June 22.—The Dexter Ladies' Aid held a very successful lawn social on the school grounds Wednesday night. Music was furnished by an orchestra from Aldboro. The proceeds amounted to about $30.

Fifty Years a Soldier Record of A. W. Nanfan

Popular London Sergt.-Major Saw Service In Egypt and Africa.

TRAINED C.E.F. BANDS

Takes Active Interest In Work of Cadets and Boys' Naval Brigade.

SERGT.-MAJOR A. W. NANFAN, who enlisted in the 2nd Grenadier Guards of Old London 50 years ago today.

Today may be just the ordinary grind in the life of many London citizens, but to Sergt.-Major A. W. Nanfan of 39 Kensington avenue, it is a day that clings to his memory from his earliest boyhood days, for just 50 years ago today he joined the 2nd Grenadier Guards in London, England, at the age of ten years as a drummer-boy, which was for him the beginning of a long and successful military career. When approached Friday morning by an Advertiser reporter and asked to give the story of his life as a British soldier, Mr. Nanfan was loath to discuss the subject, but after a considerable amount of persuasion stated a few facts which rank him as one of the truest and loyal subjects that has served a worthy cause for the British Empire.

Of Military Family.

Born of English parents and his father a soldier, Mr. Nanfan had that keen military instinct bred in him so noticeable among many English families, and soon achieved rapid success. He joined the Metropolitan Police force of England in 1882 and served in the capacity of a constable until 1888, when he resigned to accept a position in the Somerset House as a royal messenger in the succession of state department of the inland revenue. Later he joined other well-known English regiments, and had a varied career, serving in Egypt under the Duke of Connaught, former Governor-General of Canada, and General Sir Ivan Herbert. In 1902 he joined the Yeomanry and saw service in Africa.

Sergt. Nanfan came to Canada in 1904, and took up his residence in Toronto, but later moved to London, where he has resided since. Since coming to London Mr. Nanfan has taken an active part in all functions pertaining to military and naval work, and for years was bugle band instructor at Wolesley Barracks, and to the Boys' Naval Brigade and cadets of Western Ontario. Enlisting in the 33rd Battalion, stationed here in 1915, he proceeded to England with that unit, but did not see active service in France owing to his age.

Honored by I. O. D. E.

At the presentation of the colors to the 33rd on Carling Heights in 1915 he was made the recipient of a drum-major's staff by the late Mrs. J. B. McKillop on behalf of the I. O. D. E. On this occasion he was highly praised by Governor-General Hendry and General Shannon for his untiring work in training the bugle bands in preparation for going overseas. Sergt.-Major Nanfan has become a popular citizen since he resided in London, and is well known throughout Western Ontario.

Presenting a natty appearance from his long association with the army, he is that type of British soldier you meet the world over. In view of his long service to the Empire and his zealous work to stimulate military training for the school boys of our city, it is to be regretted that he does not receive any form of compensation whatever, but in his own heart he feels his valuable service to all has not been wasted.

DECLARES HAY MAY BE TRUSTED TO LEAD ONTARIO

Nichol Jaffery, K.C., of Guelph Gives Rousing Address At Listowel.

USE YOUR BALLOT

Special to The Advertiser.

Listowel, June 22.—"A Tory out of office is like a she bear robbed of her cub," was the comment of Nichol Jaffrey, K.C., of Guelph, in the course of his address to the local electorate here tonight in the interests of Wellington Hay, the Liberal leader, who is contesting his own home riding of North Perth.

"Mr. Hay," he said, "is in Welland tonight speaking in behalf of the Liberal in that district and has put the thought of aiding his supporter in that riding before that of expending his efforts in a last-minute effort to further influence the people of Listowel in his own favor.

"It has been said that Mr. Hay is not a leader. To this statement I have nothing but the most abject scorn. Mr. Hay is a leader and he has shown it in more ways than one. He is a successful businessman in managing his own affairs and every bit as efficient in conducting matters of state."

Mr. Jaffrey called upon the electors to return to power the Liberal chieftain and in this way show the rest of Ontario that they appreciated him as greatly as did strangers.

"The statement of Dr. Monteith, his opponent, that Mr. Hay has not a chance to win is preposterous, but of course it rests with the voters as to whether or not the Liberals, a party with an unsullied record and an infinite amount of beneficial achievements to its credit, will be returned or whether the inefficient U. F. O. or the more inefficient Conservative party will hold the reins in the next legislature.

"As an organization the U. F. O. is quite commendable, but it is not of the calibre to be entrusted with conducting the affairs of the province of Ontario. Surely the average farmer can realize that the Drury regime has been openly a class rule."

Mr. Jaffrey reviewed the fame of Sir Wilfrid Laurier, and declared that the Liberal party under Mr. Hay could be trusted to the same extent to govern Ontario as it was trusted under the great French-Canadian statesman.

"Use your ballot," he urged. "It has been said that many farmers in this district intend to stay away from the polls. This is wrong and such an attitude is not characteristic of a liberty-loving, freeborn Canadian citizen."

A. E. Malcolm, former mayor of Listowel, acted as chairman of the gathering, and William Climie and George Harron, both prominent Liberals, delivered short addresses.

LIQUOR FROM NORWEGIAN SHIPS SEIZED AT MOBILE

Associated Press Despatch.

Mobile, Ala., June 23.—The first seizure of liquor under the recent decision of the United States supreme court, holding foreign ships could not bring liquor into ports as ship stores, was made here Friday, when customs officials seized liquors aboard the Norwegian steamers Sosu and Smaragd. Ten quarts of gin and whiskey were taken off the Sosu and two quarts off the other vessel.

The liquor seized on each vessel was listed on the manifest.

PROHIBITION LAW IS OVERTHROWN BY MANITOBA VOTERS

Province Returns Wet By a Majority Exceeding 30,000 Votes.

HELD SEVEN YEARS

Canadian Press Despatch.

Winnipeg, June 23.—At 11:15 last night a majority of more than 30,000 had been rolled up for the Moderation League liquor bill in Manitoba.

The complete vote in Winnipeg city gave a wet majority of 25,732 in a total vote of 66,094. The figures were:

Wet, 45,913; dry, 20,181.

There was a total registration of 76,000. Only six polls in Winnipeg gave dry majorities. The suburbs all went wet. Brandon, the second city in the province, had a wet majority of 903, the figures being 2,435, and 1,532.

A severe electrical storm shortly after the polls closed complicated the work of collecting returns, and nothing whatever has been received from nine provincial constituencies — Turtle Mountain, St. George, Rupert's Land, Mountain, Killarney, Gilbert Plains, Fisher, Deloraine and Fairyford. The wet majority is so overwhelming, however, that belated returns can have no material effect on it.

Canadian Press Despatch.

Winnipeg, June 23.—Manitoba has gone "wet." By a sweeping majority, which went beyond 25,000 in Winnipeg city, and which was going up slowly as the country was heard from, the bill of the moderation league was endorsed and the policy of prohibition as represented by the Manitoba Temperance Act, the law of the province for seven years, was overturned.

The weather was also wet and a violent electrical rainstorm which swept the city at 10 o'clock drove the bulletin crowds to cover, darkened newspaper offices and hampered seriously the collection and compilation of returns. It had been shown, however, that the country had reversed its traditional policy of "dryness" and appeared to be voting fairly evenly, while the city, which voted wet in the importation referendum of 1920 by about 7,000, rolled up tremendous majorities in almost every poll and more than tripled that figure.

Drys Admit Defeat.

Prohibition workers admitted by 10 o'clock that their cause had met decisive defeat. They were surprised and disappointed at the showing from the rural polls and the smaller towns and at the size of the majority in Winnipeg. Moderation League workers expressed gratification, and pointed out that they had claimed a change in sentiment throughout the province.

Under the bill of the Moderation League, which Manitoba has today adopted, the government will appoint a committee of three members to administer the sale of liquor for consumption as a beverage in the permanent or temporary residences of permit-holders, who may be residents of the province, or guests. Breweries will be permitted to deliver direct.

The legislature will meet in July pledged to enact into law the bill which was approved today.

Another Referendum.

A second referendum is to be taken on July 11 on a proposal of the hotelmen for beer and wine in the dining-rooms of licensed hotels with meals, and should it be adopted also, the two systems will be amalgamated under the administration of the government liquor commission.

Portage la Prairie was the only major town which had reported a dry majority at ten o'clock, and that was under one hundred. Brandon was wet by nearly 1,000. The Pas, with very incomplete returns, was following the lead of Winnipeg. Winnipeg's suburbs all destined for the "wet" column.

G.W.V.A. BAND TO PRESENT SUNDAY EVENING CONCERT

Weather permitting, the G. W. V. A. Band will play the following program in Queen's Park Sunday evening, June 24, at 8:30:

"O Canada" .....
March "Guarde de Corps" .....Hall
"Military Overture" .....Mendelssohn
Swiss Valse "Lovely Lucerne" .....Godin
"March Militaire" .....Schubert
Serenade "O Sole Mio" .....Di Capua
Clarinet solo "The Rose" (with variations) .....Messud
Mr. W. Walsh.
Suite "Anthony and Cleopatra" .....Greenwald
Dance of the Nubians
Solo Dance, Minuet
Anthony's Victory March.
March "Commonwealth" .....Hall
"Abide With Me" .....
"God Save the King"
Mr. C. C. Irwin, conductor.

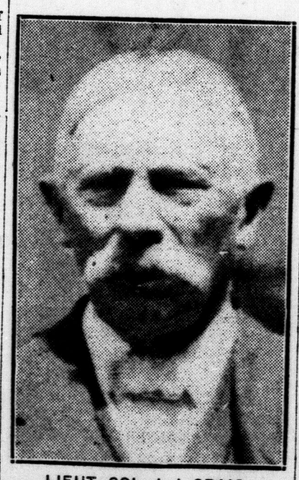

LIEUT.-COL. J. J. CRAIG, Conservative candidate for East Wellington, in whose constituency the debate between Haney and Ferguson took place Thursday night. Col. Craig supported Ferguson in his criticism of the O. T. A. enforcement.

PURPLE MARTIN BIRD HOUSE erected on Market Square, Strathroy, by Major Wm. Dawson.

BIRD-LOVER ERECTS APARTMENT HOUSE

Major William Dawson, Strathroy, Puts Up Residence For Purple Martin Family.

Special to The Advertiser.

Strathroy, June 23.—Tenants have already begun to move into the "Purple Martin" apartment house, which Major Wm. Dawson, one of Strathroy's sincerest bird-lovers, has erected on the market square.

Some time ago the major obtained permission from the town council to build a birdhouse on the square. The building was no more than up when several pairs moved in and set up housekeeping, so that the final decoration as well as the addition of some cornices had to be postponed until early next spring, lest the shy newcomers might become frightened away.

For years an extensive colony of purple martins have always made their summer home on the mouldings and cornices of the store fronts on Front street, in one of the busiest blocks in town. They have been treasured guests of the town each year, although some of their construction work ruined many awnings, and the lowering of the awnings wrecked many a carefully-built nest. The interests of this colony of birds was for many years the especial care of the late W. F. Snell, who did everything in his power to make them welcome.

Since Mr. Snell's death some years ago, Major Dawson has been the martins' special host, and he has now provided permanent quarters for them. The major is greatly delighted that his shy guests should show their appreciation of his work by moving right in.

The Purple Martin birdhouse rests on a twenty-foot steel tower, such as is used to support windmills or water tanks, and consists of six stories of apartments, each apartment being eight inches square, with an outdoor entrance in the shape of a round hole. As each successive story is smaller than the one beneath, a landing platform for each series of rooms is provided by the roof of the floor below. The single apartment at the top is crowned by a pagoda roof.

The house has a total capacity of 92 rooms, and Major Dawson hopes that next spring when his little friends appreciate the advantages of a permanent home, every room will be filled.

The major states that his only regret now is that he cannot assist the martins by feeding, as the Purple Martin is insectivorous and obtains most of its food on the wing.

MUSIC MEDAL WINNERS GIVE SPLENDID CONCERT

Pupils of J. Parnell Morris Are Heard in Dundas Centre Hall.

The recital given last evening at the Dundas Centre lecture hall by the pupils of J. Parnell Morris, winners in the recent Ontario Musical Festival held at Toronto, was one of the most interesting musical events of the month. The presentation of the medals by the Rev. John Garbutt marked the occasion. Mrs. C. Dixon-Reid, Miss Grace Needham, Leon Adams and Bailey McMurray were the distinguished artists of the evening, and medal winners.

The program, which was artistically rendered, was as follows: Piano duet, "Bridal Procession" (Greig), Lucy McMechan and Lilly Francis; song, "My Heart's a-Maying" (Hawley), Gladys Shildrick; songs, (a) "Thank God for a Garden" (Del Riego), (b) "The Star" (Rogers), William West; piano solo, "Message of Spring" (Frimil), Lilly Francis; song, "Sunbeams" (Ronald), Mrs. W. F. Maguire; songs, (a) "I'll Not Complain" (Schumann), (b) "Morning" (Speaks), W. G. Morris; piano solo, "Romance from Tannhauser" (Wagner-Liszt), Lucy McMechan; song "Sunrise and You" (Penn), Bailey McMurray; songs, (a) "Song for June" (Johnson), (b) "Mon Coeur Souvre a' ta voix" (Saint-Saens), Grace Lillian Needham; songs, "Little Brother's Lullaby" (Broeck), "Sing, Sweet Bird" (Ganz), Elsie Orr; piano, "Liebestraume, No. 3" (Liszt), Helen Garbutt; song, "Lo, Hear the Gentle Lark" (Bishop), Margaret McGregor; piano solos, "Two Larks" (Leschetizy), "Prelude in G Minor" (Tschaikowsky), Annie Ward; songs, "My Open Fire" (Spross), "Bon Jour, Ma Belle (Behrend), Leon Adams.

CATTLEBOAT DUE IN FEW DAYS

Associated Press Despatch.

London, June 23. — In connection with the arrival at Cardiff, Wales, of the first direct consignment of 240 store cattle, it is stated that the Canadian government merchant marine steamer Canadian Leader with the beasts aboard is not expected to dock until June 27 or 28.

Declares Beck Violated Vital Principle When He Entered Campaign

W. J. Raymond, M.P. For Brantford, Speaks At Buchanan Meeting.

DRURY IS SCORED

J. Verne Buchanan Condemns U.F.O. Government For Extravagances.

Special to The Advertiser by a Staff Reporter.

Tillsonburg, June 23.—Branding the Drury government as the most extravagant that has ever been known in the history of Canada, J. Verne Buchanan, Liberal candidate in South Oxford, delivered a scathing denunciation of the policy followed by it in financial matters, at a meeting held in the town hall here last night.

Not only did he brand the government as extravagant in every way, but he scored Hon. Peter Smith, provincial treasurer, as being the most inefficient to occupy the position that the province had ever known. In opening his address Mr. Buchanan stated that nowhere had he been given fairer treatment than in Tillsonburg, and although blaming the government for expenditures he was no enemy of the farmer and was not criticizing them, as he had many supporters amongst them.

Farmers and the townspeople of the province, continued Mr. Buchanan, had in the last four years faced a situation that necessitated economy. In 1919 the farmers preached this, but the Farmer government has not seen that the time for war expenditures had passed. In the first place ecenomy should have been practised by the government, but this was not done. Money was spent right and left, with the result that taxation and the provincial debt had more than doubled during their regime. The Hon. Peter Smith was the most inefficient man that could have been chosen to hold the position of provincial treasurer. He left the farm without knowing anything about money, and attempted to deal in millions belonging to the people. As a result millions of dollars have been lost,

Tells How Smith Failed.

He spoke of the transaction with the Toronto bond brokers relative to the sale of $16,000,000, and told how the treasurer had been taken in. A price of 92.34 had been fixed by the brokers, which had been accepted, and a few days after the bonds sold at par, and on his own deal the province had lost $1,325,000. At the same time Quebec received 99.59 for the same class of bonds. He related how a light salesman, who knew nothing of bonds, was sent to England to borrow money to retire an issue. The money was borrowed at 6 per cent to retire a 3 1-2 per cent bond, making a loss of another three and a half million.

But while we want good roads we do not want the province bankrupt in their construction. Hon. Frank Biggs was the most extravagant road builder in the world, and as such spent millions as though they were hundreds. Just imagine one mile of road between Brantford and Hamilton costing $72,000 per mile. Hydro was next taken up. While Mr. Buchanan said that Sir Adam Beck was one of the biggest men in Canada, the project had not been handled as it should have been. The Drury government wasted money on a commission to find out the cost of the Chippawa development after it had been completed, costing the province still another half a million. He declared that the municipalities should have an independent audit of hydro accounts, as well as have representation on the commission. The decentralization of highways was mentioned as one of the planks in his platform. He stated that the best means of constructing highways would be for the provincial government to prepare plans and specifications, and then tell the county councils how much they could spend on the roads, forming a double check on expenditures.

Ferguson Inefficient.

That the Hon. Howard Ferguson had proved himself sadly inefficient was another statement. Although he did not say that Mr. Ferguson had been guilty of rake-off or fraud. Nevertheless he had made a miserable failure of his term in charge of the crown timber lands.

"I will work," pledged the candidate in conclusion," in the interest of Liberals, Conservatives and Farmers of South Oxford indiscriminately, and I ask you to send me to Toronto in order to express your opinion that the extravagances of the last four years has not been satisfactory. Will you say that now we have had one term of economy costing millions, let's have another that will cost twice as much."

Mrs. Vern Meek, Ingersoll, next took the platform on behalf of Mr. Buchanan. She stated that she had great faith in a farmer in the Liberal party. Claiming that all should be interested in the government, federal, provincial, county and municipal, she declared that the failure to vote should result in the loss of the franchise. She stated that the question of temperance would be just as safe with Wellington Hay as with Drury. Tribute was paid to the clean campaign being conducted by Mr. Buchanan in contrast to the villifications of the opposing candidates.

Condemns Beck.

John McGee, a prominent Norwich farmer, branded the campaign being carried on by Mr. Buchanan's opponents as most disgusting, and said that he had never been associated with a cleaner-minded man than the Liberal candidate.

Sir Adam Beck had violated one of the principles of public life that had been considered sacred for many a year, declared W. G. Raymond, M.P., Brantford.

As a public servant he was not eligible to become a member of either house, but he thinks that he is superior to all such rules. While as head of hydro he has done a great deal for the province, and the expenditures on the project had been most extravagant, money that was intended for power development had been taken and spent on publicity and propaganada for this election.

Mr. Raymond's address, which was listened to with rapt attention, dealt with the need for men of sterling character and honesty as representatives of the people. Referring to Mr. Buchanan's municipal career at Ingersoll, he said that he was the right kind of a man to represent the people and that no mistake would be made in his election. Unless businessmen were sent to Toronto the province would face financial ruin within a short time. Class government would not save the province. The Liberal principles and platform are wide enough for any farmer, who does not want more than is coming to them to stand on, he concluded.

M. G. Dean moved, seconded by C. H. Denton, a hearty vote of thanks to Mr. Raymond.

W. C. Brown acted as chairman. At the conclusion of the meeting Mr. Buchanan was the recipient of many hearty cheers.

Previous to the meeting, the Citizens' Band, led by Mr. F. J. Barker, played selections in front of the town hall.

J. VERNE BUCHANAN of Ingersoll, Liberal candidate in South Oxford, who scored the expenditures of the Drury Government at an enthusiastic gathering last night at Tillsonburg.

DELORME WEEPS WHEN HE IS TOLD OF RAOUL'S LOVE

Medical Student Relates How Dead Man Regarded His Brother.

SISTER TESTIFIES

Canadian Press Despatch.

Montreal, June 23.—Rosa Delorme, the pretty sister of Father Adelard Delorme, the priest who is standing trial for the murder of his half-brother, emerged from her seclusion of nearly one year to tell yesterday her story of the events immediately preceding and following the tragedy of Raoul Delorme's death. As she took the stand she became the instantaneous target of a barrage of piercing scrutiny from all angles of the court. At first she exhibited indifference, although this later gave way to an extreme nervousness, as both the prosecution and the defence grilled her through an exhaustive examination.

Added color was lent to the proceedings which were otherwise simply a repetition of evidence heard in previous trials, by the breakdown of the prisoner when the young medical student, St. Jean des Rosiers, told of the high esteem in which the slain boy appeared to regard his brother and guardian.

"Raoul told me," Des Rosiers said, "that his brother had offered to hand over the estate to him if he wanted to handle it, but Raoul thought his brother was very capable in his administration."

It was then that the prisoner dropped his head and sobbed aloud. A minute later he regained his composure and the routine proceeded.

The prosecution's announcement that it would bring a handwriting expert from New York to analyze the writing on the wrapper containing Raoul Delorme's watch and mailed to Chief Lorraine of the provincial police, has stirred Father Delorme's counsel to a similar step.

When the priest entered court for the afternoon session of his trial on the charge of slaying his half-brother, C. H. Cahan, K.C., one of his counsel, applied for and received permission to have the wrapper, which is allegedly in the prisoner's handwriting, specially photographed for purposes of analysis.

Louis Narcisse Ducharme, secretary-treasurer of the Sauvegarde Insurance Company, related how Father Delorme applied for a $25,000 life insurance policy for his younger brother.

HORSE REPAYS CHARITY BY STAGING RUNAWAY

Equine Smashes Wagon At Strathroy When Halter Is Loosened For Drink.

Special to The Advertiser.

Strathroy, June 23.—A horse's ingratitude was conspicuously shown in an incident that occurred at the watering fountain on the market square this morning.

To enable the thirsty horse to better enjoy his drink, the driver loosened the bridle and removed the bit from his mouth. When through drinking the ungrateful steed first knocked his considerate driver down, then ran away, wrecking the light wagon to which he was hitched, in the jaunt.

The owner was not seriously hurt, but when the runaway was caught, by the aid of some bystanders, he was too angry to give his name or—the name of his horse.

EAST MIDDLESEX LIBERAL EXPLAINS STAND ON HYDRO

R. W. Chapple Given Rousing Reception By Manor Park Electors.

ASKS RURAL SERVICE

R. W. Chapple, the Liberal candidate in East Middlesex, had a rousing reception at Manor Park last night, when he addressed the largest gathering so far this campaign in the vicinity of the city. Mr. B. Whitely of Manor Park proved an efficient chairman, and in a short speech outlined the campaign which Mr. Chapple had waged and the splendid receptions he had been given, especially in the annexed districts, where "Dick Chapple" was well and favorably known to all the workers in the

Mr. Chapple spoke at some length and gave the audience the Liberal platform, showing that its policies were those which would give the east end.

province a safe, sound and business-like administration, benefiting all classes of the community.

Gives Hydro Stand.

Taking up hydro Mr. Chapple said the Liberals stand for the principle of the province rendering every assistance and co-operation to the hydro-electric power system, consistent with the safe and economical development and administration of hydro, and that wherever possible the services of hydro-electric be extended to the rural communities.

He declared municipalities should have additional representation on the hydro-electric power commission, and that the Liberals pledged the reservation of all water within the jurisdiction of the government for development so that benefits of cheap and abundant electric energy be extended to all parts of the province. Mr. Chapple said the Liberals pledge every honest endeavor to readjust present economic conditions so as to place agriculture and its claims in the forefront of national thought.

He scored the U. F. O. government for their extravagant career in power. At the close of his address, Mr. Chapple was loudly applauded, and if enthusiasm is any guide he will receive a handsome majoritiy on Monday. Dr. Clifford Reason emphasized the need of proper business methods in the government at Toronto.

Asks Economy.

"Rigid economy as far as possible compatible with progress is what we need," he said. Liberals, Dr. Reason claimed, not only had the men in their ranks to provide the business-like methods so desired, but had men from all classes represented, so that all the people had representatives of their own class, thereby assuring for all a square deal and fair play to every one, whether urban or rural residents.

The U. F. O. and Mr. Ferguson's colleagues, Dr. Reason claimed, had proved themselves incompetent as legislators for the people, and he stated that the people of Ontario could look to Liberalism to place Ontario in the forefront as the banner province of Canada, and would make Western Ontario not only the garden of Ontario but the workshop of Canada.

He spoke of the debates Mr. Chapple had held at joint U.F.O.-Liberal meetings, and said that a vote for him would be a vote for progress and a more businesslike administration.

Dr. Reason was followed by Mr. Jolly, president of the Manor Park and Highland Park Protective Association, who said that Mr. Chapple had always been a man who had the conditions of the workingman in the annexed districts at heart; that he was a man who had lived 15 years in the annex, and that the electors of that section of the riding might better pin their hopes to a man who was acquainted with their needs and desires than to the nominees of either the U. F. O. or the Conservatives.

Mr. Chapple will wind up his campaign with a meeting at Knollwood Park tonight.

STEVENSON ADDRESSES UNIVERSITY WORKERS

Labor Candidate For London Again Outlines Record of U.F.O. Government.

Dr. Stevenson spoke at the new Western University buildings yesterday afternoon as the men left their work at 5 o'clock.

Not wishing to detain the men who were anxious to get to their homes, Dr. Stevenson condensed his speech into a concise statement of the labor legislation which the farmer government had given the workingman and after enumerating the various measures put forward, asked for the support of his hearers to enable him to carry on as their representative in the next government.

In the evening Dr. Stevenson addressed the crowd gathered at Mrs. MacGillvary's home at the Church of the Redeemer garden party. This address was one of his typically peppy speeches in support of the late government in administering the affairs of the province.

W.C.T.U. OF ST. THOMAS BACKS DRY CANDIDATES

Special to The Advertiser.

St. Thomas, June 23.—The members of the W. C. T. U., in their annual meeting held at the Y.W.C.A. at 3 o'clock this afternoon, put themselves on record, as supporting those candidates who stood firmly for the rigid enforcement of the O. T. A. The sentiment of the meeting seemed largely in favor of the present government. The president, Mrs. Coutts, occupied the chair. Reports were given by the secretary, Mrs. N. McLachlan, and the treasurer, Mrs. Smith.

ADVERTISEMENT.

ADAM BECK THE SERVANT

In thirty years there has never been a time when Adam Beck was not serving the people of London.

Do you think of what these services mean to you, your wives, your little children?

When you or someone in your family is sick and being cared for and nursed back to health in Victoria Hospital, do you think of Adam Beck?

When your little ones are being tenderly brought back to health and strength out of the clutches of the dread white plague in the preventorium do you think of Adam Beck?

When you and your family go down to the lake to drink in the cool, health-giving airs of Port, do you think of Adam Beck?

When you turn on the lights in your home instead of lighting a smelly oil lamp, do you think of Adam Beck?

When your wife goes into a cool kitchen to cook a meal in comfort on the electric range does she think of Adam Beck?

When Hydro saves her the back-breaking work of the washtub does she think of Adam Beck?

When you turn the tap and drink pure cold water without a thought or dread of possible typhoid or diphtheria do you think of Adam Beck?

Perhaps you do think of Adam Beck the boy who came to London 40 years ago with that great idea of service planted in his boyish mind by his mother's teaching.

And you think of him working at the bench and lathe or making cores in his father's foundry and dreaming of services to his fellow-citizens as his mother had taught him—service, the greatest and best thing a man can do in life.

And for over thirty years since he gave his first public service to the hospital, his life is a story or service—the service of a true and faithful and able servant. A servant not only willing but knowing how to do things—a servant with the desire in his heart and the brilliance and driving power in his brain to carry his good work through all opposition.

That is the kind of servant Adam Beck is to the people of London—not the servant of the rich, or any clique or class or party, but the servant of all.

The results of Adam Beck's work go into the homes of every citizen—the workingman, the clerk, the artizan, the merchant, the professional man.

When you go to the polls on Monday think seriously of the servant Beck and do the right thing by him.

From Bird Orchard Farm

By AVES.

Mr. Oriole Obliges As An Alarm Clock—Beautiful Weeds Which We Ignore.

In the dim and far-off days, oh best beloved, not when the world was young, but when I was young myself, I had a collection of birds' eggs. This must have been before any law was made protecting eggs, or at any rate I knew nothing of such a law if there was one. A very interesting hobby it was and a very creditable collection, too, for "just a girl," the eggs ranging in size from the small brown-speckled egg of the house-wren to the big olive-brown black spotted egg of the loon which nests among our northern lakes. Anyone who has visited these lakes knows the sound of the loon's sad call and may have seen the bird itself. It is a large, duck-like creature, strong on the wing and in the water, but almost helpless upon land. For this reason it nests right at the water's edge, whence it can slide conveniently into its true element.

Another shore-nesting bird is the sandpiper, though it was on the shore of Lake Ontario that I met them. Their nest, also, is a depression in the sand, in which are laid four buff-colored, pear-shaped eggs spotted with chocolate. A point worthy of note is the difference in the size of the eggs of praecocial and altricial birds of the same size. For instance, the egg of the spotted sandpiper, whose young are born with a covering of down and can run as soon as hatched, is almost twice the size of the egg of the catbird, whose young are helpless and practically naked when hatched.

"Having Eyes, See Not."

In the country it is especially true that many of us "having eyes see not" the beauty that lies around us in common things. The farmer in his everlasting fight against weeds isn't in a position to appreciate the beauty of the flowers of the said weeds. But if we make use of them merely for ornamental purposes we will be surprised at the results. For instance, take the common daisy which is such a pest in old hay fields, transplant a few roots to your garden, and see how it will repay you for a little care. Buttercups, which bloom at the same time, will grow to big, beautiful plants in good garden soil, also butter-and-eggs or toadflax, which is really wild snapdragon. Of course all these waifs from the roadside must be watched as they are so greedy that they would soon crowd out other things if they could, but the ordinary hardy garden flowers aren't a bit snobbish and will mingle with them in the most friendly way. Sturdy black-eyed Susan and dainty Queen Anne's lace are as lovely as anything you could get for the garden, while the orange butterfly weed is a thing of beauty and a joy forever.

Took First Prize.

At a big flower show in one of our cities two years ago there was, as usual, a class for table decoration. There were no restrictions placed upon the kind of flowers to be used. Some tables were done with greenhouse flowers, some with flowers from the garden, but the one which took first prize was done with yellow toadflax and blue vervain—both humble weeds till someone with "the seeing eye" realized their possibilities. There is a flower belonging to the nightshade family which isn't often met in polite society; each little blossom is a perfect white or pale lavender star with a bright yellow cone-shaped anther. A bowlful of these on our dining table mystified all visitors until we explained that they were ordinary potato blossoms! A few fern-like carrot leaves added to the beauty of the bouquet. A black bowl full of red clover and blue vetch is at present doing duty as a centerpiece, and this in season will be filled with buckwheat blossoms with their honeylike fragrance.

Mr. Oriole Helps.

Our alarm clock objected to getting up so early in the morning and struck for easier hours. This was rather inconvenient until an oriole discovered our dilemma and now comes to the apple tree outside our window every morning and whistles "It's-time-to-get-up-and-get - busy." During the day he sings the same tune, but the words are different.

A pair of flickers or high-holes are raising a family in a hollow apple tree. He is less of a carpenter than the other woodpeckers and generally selects decayed logs and stumps as his hunting ground. The special attraction in our orchard is ants, of which nearly half his diet is composed. He is therefore a friend to the agriculturist, as ants encourage the green aphis, which does so much harm. Mrs. Flicker is dressed like her husband—brown and black speckled above, white and black speckled beneath, under wings and tail yellow, black bib in front and a scarlet hair-ribbon tied at the back of her neck. She sits on her nest and sticks her head confidingly out of the front door of her house, while her husband sits on a branch nearby with no attempt at concealment and announces loudly that this is the home of "Flicker-flicker-flicker."

LITERARY SOCIETY FROLICS AT LAKESIDE

Stratford Normal Students Charter Special Train To Port Stanley.

Port Stanley, June 22.—The Stratford Normal Literary Society held its annual outing at Port Stanley today traveling on a C.N.R. special train which came right through to Port Stanley Bach, ariving here shortly after 10 o'clock. There were over 200 pupils present and three teachers, Miss Cottle, Miss Everson and Miss Johnson, also the president of the society, Mr. A. McNamara.

Softball games and other impromptu pastimes were started with great enthusiasm.

A very fitting item, bathing, after the sports was enjoyed, and later the Casino attracted the majority, while some visited the box-ball alleys. At 10:30 p.m. the Stratford special train turned homewards.

HOLD CHILD'S FUNERAL.

St. Pauls, June 22.—A large number of sorrowing neighbors and friends attended the funeral today of little Margaret Jeffery, four-year-old child of Mr. and Mrs. William Jeffery, who was accidentally shot while playing with a shotgun a few days ago.

HOLIDAY GOODS

Bathing Suits, Bathing Shoes, Tennis Raquets, Tennis Shoes, Tennis Nets and Supplies, Hyslop Bicycles, Bicycle Supplies, Automobile Supplies.

R. M. Brisco Co., Ltd.

258 DUNDAS ST. b

Here Is What Isabel C. Armstrong Stands For

I. Better Homes—

By Advocating and Supporting:
(a) Mothers' allowances.
(b) Workmen's compensation.
(c) Minimum wage.
(d) Old age insurance.
(e) Equal education.
(f) Adequate care of the feeble-minded.

—and all kindred measures based on Liberal principles of fair play, equal opportunity and conservation of life.

II. Efficient Prohibition—

(a) By strengthening the O. T. A.
(b) By its impartial and clean enforcement.

—on the ground that strict prohibition is in the interests of the health, happiness and economic welfare of the children and the homes of Ontario.

III. Protection of Public Ownership—

(a) By retaining non-partisan control of all public utilities, including the hydro-electric.
(b) By preserving the principle that no paid servant of the people should engage in party politics.

—on the ground that any public utility, such as hydro, on which depend our vital necessities and conveniences, including light for our hospital operating rooms, power for our factories, and saving of labor for our housewives, should be kept free from manipulation by any party candidate.

IV. Economy In Government—

(a) By fair and open public tender on all government contracts.
(b) By protection and proper development of Ontario's timber wealth, mines and other natural resources.
(c) By preventing return to party patronage.

V. Wider Educational Opportunity—

(a) By securing every possible provincial aid for the Western University.

—in order that every ambitious boy and girl in London may enjoy the advantages of higher education at a minimum cost and without leaving home.

MARK YOUR BALLOT FOR BETTER HOMES ON MONDAY.

b

What Kind of a Dad Are You?

ALL LAST FALL, all during the long winter evenings---all through the spring nights that were calling a boy outdoors, and even these early summer days, you have been watching that boy of yours studying earnestly and conscientiously to make a man of himself through his school books; and you, his father, might be justly proud. He is going to pass his examinations, and one of these days you will be thrilled and filled with the deeper joy of life, and know the satisfaction that goes with the guiding hand of parentage.

But What Are You Going To Do About It?

Are you going to say just "thank you" to that big, fine boy of yours, bursting with the vigor of young manhood and whose inmost nature calls for the wider vision that the great outdoors will give him? Or are you going to "come across" like a regular fellow, conscious of the responsibilities of a generous father, and

GIVE THAT BOY OF YOURS THE

RED BIRD BICYCLE

YOU PROMISED HIM AND YOU KNOW HE WANTS AND DESERVES?

This isn't a sermon—just a straight man-to-man talk about an honest-to-goodness proposition that will make you feel good when you have carried it out.

Don't say you haven't the money, because we make you mighty easy terms. Don't tell him you can't get a Red Bird. Our shop is filled with brand new Red Birds. **Red Bird prices have been reduced to $35, $40, $50 and $55.**

GOT YOUR TICKET FOR THE RED BIRD PICNIC?

Come in to-day—leave your name—get your tickets—entitling you to enjoy all the fun free at Springbank, Wednesday, July 4, and a chance to win a Red Bird in the Big Drawing.

BICYCLE AND MOTOR SALES COMPANY

425 Wellington St. See G. A. Wenige, the man who made walking expensive. PHONE 3182

$5 Cash For An Electric Washer!

An Extraordinary One-Day Chance To Banish the Washtub

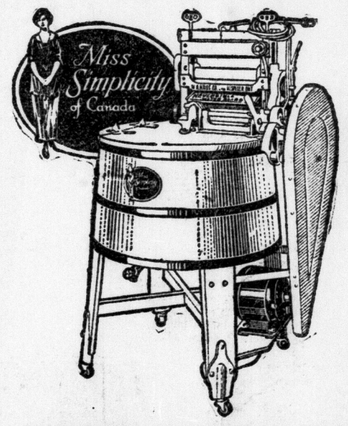

MONDAY ONLY the Hydro Shop will receive orders with a $5.00 down payment for one of the most dependable and satisfactory electric washing machines made

Kribs' "Miss Simplicity"

Come early Monday or phone and a machine will be promptly delivered to your home. Attach the cord to any convenient outlet and it is ready to wash and wring everything, quickly, and without labor.

Don't endure washtub slavery in summer heat. Hydro washes and wrings clothes, too.

THE HYDRO SHOP

Dundas and Wellington Streets. Phone 7,000.

JUST $5 DOWN

A well-built, durable machine with rust-proof bronze castings and steel cut gears. Touch the button and it does the job, a big family washing in an hour for less than one cent.

BUY ADVERTISED GOODS
New Ideas For Your Comfort

BUY ADVERTISED GOODS
They Insure Against Fraud

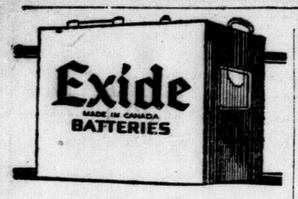

Make up your mind that when you need another battery you are going to have the best, for it will pay you in every sense of the word.

Look for this Sign:

Exide BATTERIES SERVICE STATION

THERE IS AN EXIDE DEALER NEAR YOU

Distributor for Exide Batteries for London and District.

Universal Battery Co.
453 TALBOT ST. PHONE 4703

IRVIN S. COBB TELLS OF A BIG MOMENT

A Big Moment in a Big Trial—From Cobb's Memories as a Reporter—Convicted by a Hand From the Dead.

By IRVIN S. COBB.

Every big criminal trial has its big moments—when the prisoner takes the stand, when the lawyers make their summing-up speeches, when the jury brings in the verdict—but these come at spaced intervals, like the climaxes of a play, dividing the action into separate acts.

The supreme scene of all breaks, nearly always, with no warning. Often it grows out of some seemingly unimportant bit of testimony.

Nearly every time it comes as a surprise to one side or the other—sometimes it is a surprise to both sides.

But when it does come, it comes big with importance for the man or the woman whose life is at stake in the game, and on the instant the atmosphere of the courtroom changes. The reporters hunch their shoulders above the press table and send their pencils racing across the copy paper on the hop, skip and jump. The lolling jurymen straighten in their chairs. The judge on the bench bends forward, alert and watchful. Heads among the spectators come frontward at the same angle, like an assemblage at prayer.

The opposing lawyers are on their feet, one fighting to get the evidence in its entirety, the other fighting to keep it out, or to blunt down its edge and cripple its force. It is the Big Moment.

One of the great murder trials that took place in New York was that of Albert Wolter for the murder of Ruth Wheeler. Albert Wolter was a half-grown immigrant boy, a sinister compound of innocence and guile. He lived on the top floor of a tenement house with a girl called Katchen Miller.

There were no high lights to Katchen Miller. She worked as a kitchen drudge for $7 a week in a German cafe, and living on her earnings, Albert Wolter took his ease. His idle hands found some particularly bad work to do.

On Good Friday.

In the Help Wanted columns of a morning paper one day Wolter read the advertisements of a typewriting school seeking places for its graduates, and he answered three of them by mail, inviting the applicants to call.

Luck saved the first two girls. They distrusted the look of the house and turned back at the door.

Finally, on the third day, which was Good Friday, came Ruth Wheeler, 17 years old, pretty, red-haired, blue-eyed girl, born in Alabama of native American parentage.

On this Friday morning she went to the school, dressed in her best clothes, and the principal handed her a postal card signed with a rubber stamp, "A. A. Wolter, Secretary," and giving an address in East 75th street.

Ruth rode on a street car to East 75th street. Two women tenants in the building saw her mounting the steps to Wolter's room. She never came down.

That night Wolter and Katchen Miller fled to other lodgings. The next day he was arrested—for abduction only.

On the third day, one of Wolter's recent neighbors found a bundle wrapped in burlap on the fire escape outside the window of the flat lately deserted and discovered what was left of little Ruth Wheeler—a headless trunk. She had been choked, beaten, dismembered with a knife and burned with fire.

I doubt if there ever was a crime that stirred New York to deeper levels. In a little more than a month Wolter was facing a jury before Judge Warren W. Foster in the Criminal Courts Building. The assistant district attorney in charge of the prosecution, Frank Moss, had prepared a case that was well-nigh faultless.

Having to rely entirely upon circumstantial evidence for convicting Wolter, he had overlooked nothing and provided for everything.

For example, he had more than a hundred physical exhibits ready for introduction at the proper time — fragments of bone out of a fireplace where Wolter tried to destroy his victim's body, a string of fire-blackened, blue-glass beads, a charred scrap of embroidery from a shirtwaist, a bent hatpin, a pathetically small gold finger ring, a little whisp of singed hair, even ashes and cinders of coal and wood, each in a small wooden box, with a sliding glass top.

The Sisters.

At the press table we thought the Big Moment had been reached when Ruth Wheelers sisters took the stand to tell of her departure from home on the last morning of her life, of their search for her that night, after she failed to return, and—worst ordeal for them—to look at and touch some of the articles in the glass-topped boxes.

I think no one who was there will ever forget how Adelaide Wheeler looked. She was a slender, pretty girl, with a fair skin, which seemed dead white against the background of her black hat and black mourning gown, and a great coil of red hair on her head.

One by one, she took the objects which Mr. Moss handed to her, and in answer to questions, said, clearly and quietly: "Yes, I recognize the bow of ribbon. I tied it in Ruthie's hair myself that morning," or "Yes, sir, I know this ring; it was my sister's, and she gave it to Ruth on her sixteenth birthday. I would know it anywhere."

Nearly everybody who was there wanted to cry. A great many did cry when she took into her black-gloved hands an umbrella and said it had been her Christmas gift to Ruth. It was such a simple, plain little black umbrella.

But Wolter didn't cry. He stared at the dead girl's sister—only a year or two had separated the sisters in age, and they were said to have looked very much alike—with a steady, insolent stare.

As I was saying just now, we reporters thought the Big Moment had come and gone when the sisters quit the stand, after perfunctory cross-examinations by Wolter's lawyers. But it hadn't.

A little later that same day, Mr. Moss called as a witness for the state, Dr. George S. Huntington, the eminent anatomist. And now it developed for the first time that the body of Ruth Wheeler had been privately disinterred and that Dr. Huntington ofter a series of wonderfully minute measurements, was prepared to establish the complete loop of evidence necessary to prove the corpus delicti—the body of the crime.

The reporters slumped back in their chairs. As a rule, expert testimony doesn't make interesting reading, and we welcomed the prospect of a little respite from a strain that had been wearing us down fiercely all day.

The Missing Hand.

Presently it came out that Dr. Huntington had found the missing left hand. All along we supposed that the left hand, like its fellow, had been cut off by the murderer and destroyed separately. Now we learned that the fire afterwards had burned the left arm in two, but that the hand was caught up under the shelter of the right arm hollow and escaped, practically intact.

This point did not seem particularly important though, but Mr. Moss had something else in store.

William Travers Jerome, at once the most brilliant and the most spectacular prosecutor I ever saw anywhere, would have worked up the denouement which was now at hand as skillfully as a trained playwright. James W. Osborne would have done the same thing; for Osborne, like Jerome, has the dramatic instinct highly developed.

Moss, however, was of a different stamp.

Slowly, as if unaware of the sensation he was about to unloose, he produced the skeleton of the little hand which Dr. Huntington had found. It was articulated and mounted in one of the glass-topped cases.

"Doctor," said Moss, droningly, "did you, in the course of the examinations which you have described, find anything in Exhibit K for identification—this hand?"

"I did."

"What did you find, please?"

"I found clutched in this hand six human hairs."

"What was the general condition of those six human hairs?"

"They were partly burned—that is the ends of them had been scorched away."

"Did those hairs, in your opinion, come from the head of the body which you dissected?"

"They did not. They were of a different texture and a different color."

"That is all, doctor," said Mr. Moss and sat down.

For the smallest part of a minute there was a hush—and then a stir ran through the room like a breeze blowing suddenly into tree tops. The reporters began to write like mad—turning out rush copy, forty or fifty sprawled words to the sheet.

For they knew, and the jurors knew—all there knew—that if there were hairs clutched in Ruth Wheeler's fingers and they were not from her own head, they must have been torn from the head of the man who killed her.

She could not have been killed by a charce blow—a suggestion upon which Wolter's counsel had been pinning his hopes for a mistrial or a compromise verdict. She must have met her death in a struggle, fighting for her life.

Literally, Ruth Wheeler's dead hand had risen out of the grave to convict her murderer.

Copyright, 1923, by Bell Syndicate, Inc.

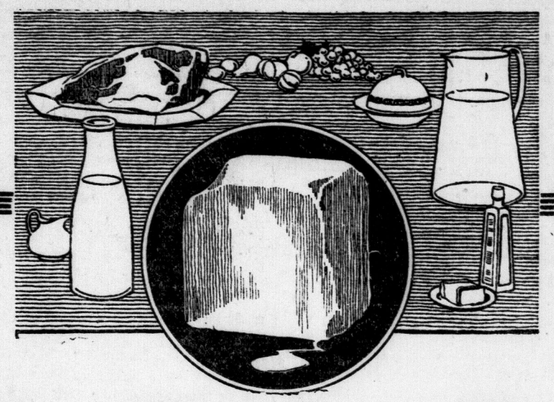

HELP!

THE ICEMAN TO GIVE YOU GOOD SERVICE

Every minute's delay these hot days makes it harder for the iceman to satisfy the unusually heavy demands of thousands of patrons.
If he has to take bottles and dishes out of the ice compartment to get the ice in, and then wait till someone finds the ticket, his hot wave burdens are multiplied, and he gets behind schedule.
Please have your ice box ready and leave the ticket on top of the box or in some handy place. Thank you!

Use Artificial Ice

And be protected against a "famine." Made every day in the year from London's Pure Spring Drinking Water. You are not dependent on "Last Winter's Crop."

The London Pure Ice Co., Ltd.
86 BATHURST STREET. PHONE 141.

ALL ARE OPTIMISTIC IN NORFOLK COUNTY

The Four Candidates Wind Up Their Platform Programs With Hopeful Minds.

Special to The Advertiser.

Simcoe, June 23. — With the approach of the fateful Monday, Norfolk county U. F. O. and Conservative stalwarts are waging their campaign with renewed vigor, and interest in the outcome is becoming more marked with the growing intensity of the Conservative-U.F.O. battle in both ridings. Drury supporters in the north are supremely confident that George B. Sewell, who swept the riding with a majority of 1,800 in 1919, will easily head the polls over George M. Boughner, Conservative, but the issue is more in doubt in the south riding, where the personal popularity and the platform ability of John H. Martin, Conservative, is gaining for him immeasurable support. All four candidates are winding up the platform programs in their home centers this afternoon and evening, and at present all four are optimistic of the verdict which Norfolk electors will render on Monday.

Girls And Women Held By Anaemia

Rich, Red Blood Needed To Restore Their Health

There are thousands of growing girls and women held in the deadly clutches of anaemia. Slowly but surely a deathly pallor settles on their cheeks. Their eyes grow dull; their step languid; their appetite fickle. Daily they are using their vitality and brightness. Pains in the side, headaches and backaches follow, and life seems to be scarcely worth living. What is needed in cases of this kind is new, rich, red blood which will bring back to weak, ailing girls and women the charm and brightness of perfect health. To obtain this new, rich, blood try Dr. Williams' Pink Pills. Their action is directly upon the blood; they supply the elements necessary to make it rich and red, and in this way they bring back the glow of health to the cheeks, brightness to the eyes, and a lightness and energy to the step. Among those who have found benefit through the use of Dr. Williams' Pink Pills is Miss Emma J. Johnston, R. R. No. 1, Clinton, Ont., who says: "In the spring of 1921 I felt weak and very much run-down. It was with difficulty that I forced myself to work at all. I had headaches, was very pale, and felt constantly tired. In our local paper I ran across the testimonial of a lady who told of the benefit she had from using Dr. Williams' Pink Pills. And I decided to give them a trial. Very soon I felt a change for the better, and by the time I had taken five boxes I felt like a new person. The tired, worn-out feeling had vanished, and I could go about my work from morning until night without any difficulty. I certainly cannot speak too highly of Dr. Williams' Pink Pills, and when I meet anyone weak and run-down I strongly advise them to give these pills a trial."

You can get these pills through any medicine dealer, or by mail, at 50 cents a box, from The Dr. Williams Medicine Company, Brockville, Ont.—Advt.

Heavy-Husky—Right for Canadian Roads

Ames Holden Tires were designed in Canada—by Canadians—for rough Canadian country roads.
Their thicker treads of new live rubber not only resist the ruts and stones, but last longer because they wear evenly right down to the carcass.
Put an Ames Holden on your "south-east" wheel and any other tire on the other rear—

"Compare the Wear"

SOLD BY
AUTO SUPPLY CO., 106 Dundas St.
BLISS & FRAYNE, 775 Dundas St.
E. DAVIES, Windsor Highway Garage.
A. WILKES, 354 Wellington St.
LUMSDEN OIL CO., 337 Dundas St.
BARTON & RUMBLE, 596 Hamilton Rd.
W. J. WHITE, 193 Wortley Rd.

AMES HOLDEN TIRES

More Heat from Less Fuel

This feature of the BANNER is fully described in our free booklet "Comfort," as well as the many other distinctive improvements which make the BANNER so superior. Send for your copy today.

GALT STOVE & FURNACE CO. LIMITED
GALT, ONTARIO

BANNER FURNACE

A Greater Overland *Model* 91

TRADE MARK REG.

A WELL BALANCED COMBINATION OF FEATURES MOST DESIRED.

This new Overland represents the most that the motorist has ever been able to purchase at a price within reach of the average man's resources.

Only $710

Completely equipped and with the appearance and appointments of cars in the higher-priced class. Long and graceful lines, high hood and radiator, seats low and roomy—an all-steel body with lasting enamel finish.

No other light car is so easy to drive, so easy to ride in. None is so economical. Triplex Springs make for both comfort and economy.

Equipped with our powerful, dependable engine, this new Model 91 possesses many outstanding advances in mechanical construction.

Let us show you the new type of floating axle with removable shafts. Let us show you the various features that assure long life to this car. Then let us demonstrate its easy-riding qualities.

Sedan $1195 Coupe $1095 Touring $710
F.O.B. Factory—Taxes extra.

J. W. McLAUGHLIN
DUNDAS, AT WATERLOO.
TELEPHONE 1600.

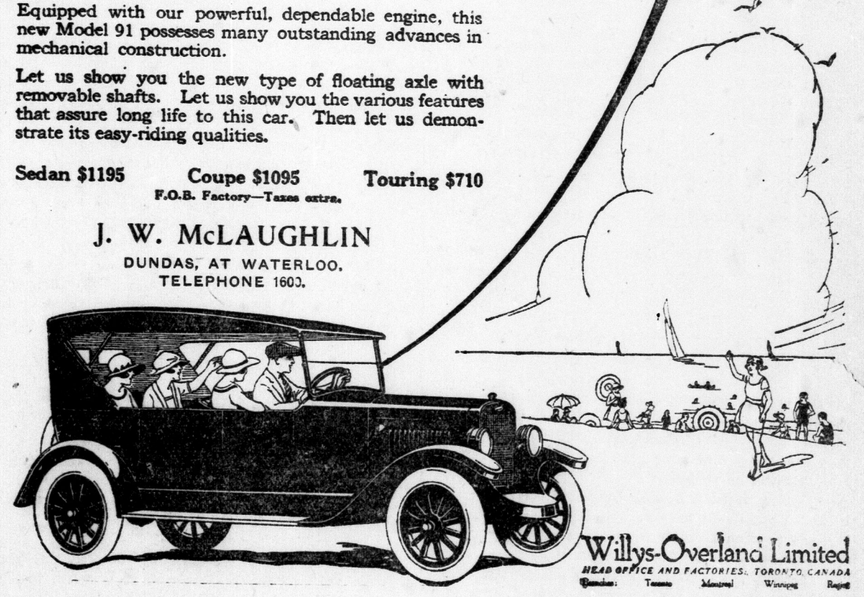

Willys-Overland Limited
HEAD OFFICE AND FACTORIES: TORONTO, CANADA
Branches: Toronto Montreal Winnipeg Regina

DODGE BROTHERS TOURING CAR

If there is one word which will sum up the average owner's impression of Dodge Brothers Touring Car, that word is *dependable*.

If there is a word to express the quality which Dodge Brothers have striven, above all else, to build into the Touring Car, it is —again—*dependable*.

Indeed, it is not too much to say that the word *dependable* has come to be definitely associated, the world over, with Dodge Brothers Touring Car—and the other vehicles bearing their name.

Nor have Dodge Brothers built this enviable reputation through advertising. They have built motor cars, so dependable *in fact* that the *word* has presented itself automatically to the public mind.

The price, including delivery, with 5 Cord Tires and Bumper, is $1,390.

W. J. CHISHOLM
478 RICHMOND STREET.

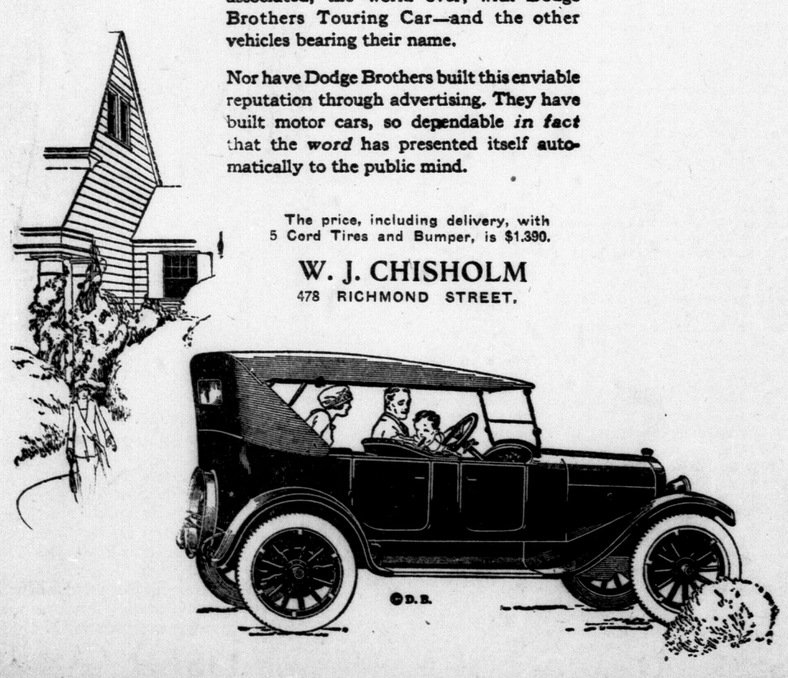

TIRES—SALE—TUBES

Special Sale of Guaranteed A1 Tires and Tubes While They Last

FABRIC	Regular Price	Sale Price	CORD	Regular Price	Sale Price
12 only, 30x3½,	$15.25	$ 9.00	6 only, 30x3½,	$16.50	$11.00
8 only, 31x4,	$23.00	$17.00	12 only, 30x3½,	$18.50	$11.95
3 only, 32x4,	$28.25	$18.75	2 only, 32x3½,	$30.35	$20.20
4 only, 34x4,	$30.20	$20.15	7 only, 31x4ss,	$35.00	$23.25
6 only, 32x4½,	$38.35	$25.50	3 only, 32x4,	$38.60	$25.65
10 only, 33x4½,	$39.60	$25.00	6 only, 33x4,	$39.75	$26.45
5 only, 34x4½,	$40.80	$27.15	4 only, 34x4,	$40.80	$27.15

All High-Grade Standard Tires and Guaranteed for 5,000 Miles. No Seconds.

TIGER TIRE & RUBBER CO., LTD.
314½ DUNDAS ST. PHONE 2651

SMOKE OLD CHUM TOBACCO

The Advertiser was established in 1863 and is published four times daily by The London Advertiser Company, Limited.

EDITORIAL PAGE of the ADVERTISER

The Advertiser's subscription rates are: London, 15 cents weekly. By mail: In Canada, $5.00 yearly; United States, $6.00 yearly.

London Advertiser

SATURDAY, JUNE 23, 1923.

Miss Isabel Armstrong for London.

Seldom has it been the good fortune of any movement in London to gain force and favor with the same persistency and certainty as that which is growing in favor of the candidature of Miss Isabel Armstrong in this city. She entered the contest at the last moment; started with little or no organization, with no campaign fund, and with many of the ward chairmen under the impression that there was going to be no candidate in the field for the Liberals of this city.

Today her organization is complete, even to the scrutineers for the taking of the vote on Monday. The expenses of the campaign will be smaller than any campaign waged in London for some time because workers are coming forward and volunteering their services, their cars, and their assistance in any way in which it can be used to further the effectiveness of Miss Armstrong's campaign.

The real force behind Miss Armstrong's campaign is a realization of the fact that the step from London to the legislature of the province is the logical culmination of the work that the Liberal candidate has been doing for years in the interests of better citizenship, better chances for the children, for the mothers, more equality in the benefits of education. In any movement that has had for its goal the bettering of conditions under which people live, Miss Armstrong has been a consistent and an efficient worker and a tireless advocate.

She is no recent convert to this class of endeavor, nor is she one who has simply picked up the slogan of "Better Home Conditions" as something to attract attention in the hour of an election. It has been her life work, and the sincerity of her candidature cannot be questioned, nor has it been questioned.

At the outstart there was some prejudice on the part of the men against a woman as a candidate. It had not been customary to do things that way, but a little thought soon wiped that feeling away. It cannot be used as a valid objection in Liberal circles. For years there have been kind, sweet words uttered by political leaders and candidates about the influence of the women on political matters, but that is as far as many of them seemed prepared to go, and the absence of a woman candidate in this district left all parties open to the charge that they were not prepared to grant a woman the same rights as a man, although they were prepared joyfully to accept their votes.

The nature of legislation enacted at the provincial parliament is such as to call for the advice of a capable woman who knows thoroughly the problems that are being faced by the homes of the community which she represents. Miss Armstrong knows London and Londoners as few people do; she has had enough experience to show what moves are worth while and what are fads or experimental notions.

A woman of good business ability, and since the death of her mother with no home ties to bind her, Miss Armstrong has placed her services at the disposal of the people of London. Her platform has been published; it is one of plain speaking so that any person can know for sure what she intends to do; she has never evaded a question or so stated it that two or three interpretations could be given to it.

The home life of London is the biggest question that can be brought up in any campaign. A vote for Miss Isabel Armstrong is a vote for better home conditions, equal opportunties for people of all classes, and the bringing about of wholesome conditions under which our citizenship can attain its highest and best level and do its most worthy work.

The Globe Makes a Discovery.

"Observer" in the Toronto Globe refers to a new battle cry being used by the Conservatives, "Beck vs. Drury." The Globe says:

> "It is believed this new battle cry—Beck versus Drury—is a bit of smoke screen, thrown out by Conservatives to hide the administrative record of their nominal leader, Mr. Ferguson. Many methods have been tried to distract public attention from the 'pine tree bargains' entered into by Mr. Ferguson, but so far with apparently little success."

Exactly what The Advertiser has been trying to tell the Globe right along. The Conservatives wanted only one thing, viz., the prestige of the hydro movement taken from its proper place outside of politics and transferred for the period of the election to the Conservative fold.

The Globe's eleventh hour discovery is proof that it has deliberately shut its eyes to the facts all the way through.

Putting a School to the Test.

The excellence of the work done at the Medical School of Western University is exemplified by the fact that 23 out of 24 of those graduating in medicine have passed the further examinations of the Ontario College of Physicians and Surgeons. This is an examination that must be passed after graduation before practicing medicine can be permitted.

Doctors from Toronto, Brantford, Windsor and Kingston were sent here and papers were all by numbers, so that no favoritism could be shown. The one man who failed in London fell short in just one subject.

The showing of Western men is about 96 per cent. which is well above the average for the province, as in all 100 failed out of a class of 288.

This makes Western's standing 96 per cent, against an average of 65 per cent for the province.

The University of Western Ontario is winning its way on its merits.

The Poor Appeal of Sir John Willison.

Sir John Willison, formerly editor of the Toronto Globe, appeared in East Kent the other evening on behalf of the Conservative candidate.

His reasoning is that "the wise thing for independent voters is to give their votes in this contest to the candidates of the party which has the best chance of controlling the next legislature independent of all doubtful connections and alliances; and that means, in plain English, the wise thing in this election is to vote for the Conservative party."

That is surely high ground for an election appeal. It means this—pick out the winner and get in behind him regardless of what he stands for.

Sir John should have gone on to tell of how in the time of Ferguson patronage was given to the Conservative members, and that if he got in again they might expect some more of the same sort.

Never mind if the leader's record is a little offside; never mind if he has gone up and down the country trying to make law enforcement difficult. Forget all these things, swallow your convictions if you have any, and vote for the crowd that I think is going to win.

Sir John Willison's line of reasoning is the poorest, the thinnest and the most spineless brand that has been placed before Western Ontario electors in the whole campaign.

Were his argument to hold good, Elijah would never have defied the prophets of Baal, 400 of them—he would have gone with them.

Were his argument to hold good, the world would never have had a Luther—he would have gone with the crowd.

Were his argument to hold good, Belgium should have declared a public holiday and sent its troops out fishing the day the invading hosts of Germany knocked at her door.

Sir John pays a poor compliment to the courage of Western Ontario when he offers a wishbone where a spine is demanded.

Both Gladiators Are Still Alive.

The Ferguson-Raney affair has come and gone. The Fergus skating rink is still in place; thousands of gallons of gas were consumed by cars driving there from all over the country, and both sides seem quite satisfied that their champion had won the contest. That is the beauty of any such conflict—each side is pleased with the result.

Mr. Ferguson failed to do the thing he was asked to do some days ago by Mr. Raney; he did not produce names or places or dates in connection with the charges he has been so carelessly making in regard to the enforcement of the O. T. A. That being the case, the public must take it for granted that Mr. Ferguson has been talking at random all through his campaign. Why? Simply in order to bring the administration of the O. T. A. into as much disrepute as possible. That is a fair charge to bring, and marks him as a scheming politician who is winking at those who desire more than anything else the breaking down of the O. T. A.

The one weak spot in Mr. Raney's defence was that Mr. Ferguson was able to bring up that "last night party," at which liquor was consumed in the rooms of one of the ministers of the government. It would have been much better for the premier or the attorney-general to have had this cleaned up long ago. They could have done this on the safe ground that a plain statement never beclouds an issue. As it is, it has been allowed to slide until the reports circulated at election time are no doubt much in advance of anything that took place at that now famous gathering. The country at large would regard more favorably any member who had the courage to get up and say he was present. Had there been a clean-up of that incident, Mr. Ferguson would have had no effective ammunition when he faced Mr. Raney.

Afraid of Cars Stalled at Night.

A London motorist complains that he was driving home about 11 o'clock the other night, and could get no assistance from passing cars when his engine stalled for want of gas. He was a couple of miles from Lambeth, and had a rope in his car. He thought some passing car would give him a lift to the first gas station.

When he tried to "flag" a car coming down the road the driver put on more speed and shot past him into the night. He tried it on a second car, which, he claims, went even faster than the first.

Not wanting to leave his car and walk two miles, he tried a third car, which was coming at a slow rate. The driver saw him and slowed down about a hundred feet ahead of him. When it came up, two men jumped out, one having the crank of a car and the other a heavy wrench. They at once wanted to know what his game was.

It took the Londoner only a few minutes to explain his predicament, when help was gladly given. The men in the third car said that they were afraid to stop for a stalled car at night, thinking it might be only a trap for robbery.

Unfortunately this belief is common, and it makes it hard for a motorist in trouble to get assistance. The driver may be the best citizen in the country, and he may have his family with him, but when he pulls up on the side of the road at night he becomes an unknown quantity. His car looks the same as any other car, and a passing driver has no means of knowing whether he is a good citizen or a would-be robber.

Fortunately car bandits are not operating much in this district, but it will take quite a season of good behavior to undo the mischief that has made every stalled car on the roadside at night look like a trap.

Note and Comment.

A chicken was hatched out near St. Catharines that had four legs. If the owner had a garden he could not have been greatly grieved when he learned of its death.

Better home conditions for London. That is, and has been all through, Miss Armstrong's appeal. It has the human touch that makes any real appeal successful.

Hon. Hugh Guthrie spoke in Guelph for the Conservative candidate. Time was when the same Hon. Hugh thundered up and down Wellington as the chief crusader against all things Conservative. He is a good speaker and no mean hand as an acrobat.

Who is responsible for the story that Mr. MacBride of Brantford, in case the Ferguson party wins, will be minister of labor? Mr. Nickle went to that city and anointed the head of MacBride with pure Conservative oil. It is a Conservative move to try to win a seat at any price.

Mr. McCausland, Conservative candidate for Southwest Toronto, speaking in Orange Hall on Wednesday night, said, according to the Mail and Empire, that "he would support Sir Adam Beck to the limit, and secondly, that he would oppose the O. T. A." Surely the Ferguson people are getting a great lineup for this contest.

Senator McCoig from Chatham has been on the stump in Western Ontario this week. He looks in place there, and it must be some measure of relief for him to get back into his old stride of fire and fight. Were the Hon. Archie to let loose in the senate as he can on the stump he would certainly spoil the afternoon nap of many of his senatorial colleagues.

The big fat toad has the problem of making an existence solved and well regulated. All day in the heat he crawls in some convenient hole or under a board. At night he sits under the electric lights on the side streets and feasts on flies and moths that are foolish enough to come his way. He has a tongue that does its work effectively and often. Then, long before dawn, full of moths and flies, he hops off to his rest. Wise old toad.

DIBS AND DABS —By HARRY MOYER

Rarebits by Rex

IT'S GONE TOO FUR!

Furs, furs, furs!
"Aren't they delicious!" she purrs.
Otter, opossum and beaver and bear,
Raccoon and rabbit and Belgian hare,
Trying 'em, buying 'em,
Various furs.
Furs for the winter and furs for the summer,
Furs for the wife of the prince—and the plumber.
Furs, furs, furs!
"Isn't mine better than hers?"
Furs though her husband is taken to jail,
Furs when it's roasting the average male,
Wearing 'em, flaring 'em,
Glareous furs.
Furs of chinchilla, and ermine and rat,
Caracul, kangaroo, kolinsky and cat.
Furs, furs, furs!
Crazy, they are, over furs!

The weather is putting up a pretty good argument for wet candidates.

But the trouble with a wet platform is that on election day you're liable to slip hard on it.

When a girl becomes engaged she stops flirting with the male section of the human race because she is on her last lap.

Hank says the finest demonstration of perseverance he knows of is the woodpecker who pecks every day at the railing of his iron fence.

Somebody ought to tell the bird to try the head of the waiter who always serves us what we didn't order.

Suggestion for Donahue's campaign slogan: "Lots of beer, no whine!"

Villa knocks Jimmy Wilde—Headline. Many married Jimmies have been knocked just as wild.

Election week must be trying for Mayor Wenige. His name hasn't been on the front page for two days.

The wet candidate says all great men were alcohol imbibers. The magistrate must be proud to be acquainted with so many great men in police court every morning.

Before Mr. Donahue can make us believe his statement, he must prove that Ald. Billy Wilson is not a teetotaler.

Here's real hard luck. Yesterday, with the temperature 96 degrees, our best friend was ordered to wear a mustard plaster to cure his cold.

Slogan for the hydro knight: "Cook with politics."

An argument is on as to whether the Sphinx is a woman or a man. As the Sphinx is the symbol of silence, there should be no doubt of its sex.

"The Ten Books I Have Most Enjoyed"

By ELLEN GLASGOW,

Novelist; author of "The Builders," "Life and Gabriella," "The Deliverance," etc.

"Uncle Remus" (read by my father).
Poems (Keats).
Poems (Shelley).
"Anna Karenina" (Tolstoy).
"David Copperfield" (Dickens).
"The Way of All Flesh" (Butler).
"Henry Esmond" (Thackeray).
"The Thoughts of Marcus Aurelius."
"The Renaissance" (Pater).
"History of Civilization in England" (Buckle).

Tomorrow: Emerson Hough.

(Copyright, 1923, in U. S. and Great Britain by North American Newspaper Alliance. All rights reserved.)

The Guide Post— By Henry van Dyke

THE FATHER OF LIES.

And the serpent said unto the woman, ye shall not surely die.—Gen. iii., 4.

The attempt to deny or ignore evil has been the stock in trade of every false doctrine that has befogged and bewildered the world since the days of Eden.

The fairy tale that the old serpent told to Eve is a poetic symbol of the lie fundamental—the theory that sin does not mean death, because it has no real existence and makes no real difference.

"Evil is nothing," say these teachers. "It is not real. It is an illusion, a negation. Shut your eyes and it will vanish."

Yes, but open your eyes again and you will see it in the same place, in the same form, doing the same work.

A most persistent nothing, a most powerful nothing!

Not the shadow cast by the good, but the cloud that hides the sun and casts the shadow.

Not the "silence implying sound," but the discord breaking the harmony.

Evil is as real as the fire that burns you, as the flood that drowns you, as the typhoid germ that you can put under a microscope and see it squirm.

(Copyright, 1923, by the Republic Syndicate.)

Your Health

HOW TO GUARD AGAINST GRAVE DANGERS OF "TRACHOMA"

By ROYAL S. COPELAND, M.D., United States Senator from New York. Former Commissioner of Health, New York City.

Whenever an immigrant is turned back from Ellis Island my heart is touched. I know the sacrifices he has made to come to America and how he suffers if he must return to the old world. Under the law, certain ailments absolutely preclude admission. One of these is trachoma—granulated eyelids.

As a result of the exclusion from America of all cases of trachoma, no new stock has reached us. Improved methods of treating the disease have wiped out most of the existing cases. The present happy rarity of the disease is one of the triumphs of medical science. There are swelling, itching, burning, feeling of sand in the eyes, and at times great pain, and the eyes look red and inflamed. These are the most prominent symptoms. On turning the lids back they appear granulated and rough on the inner side. The mucous membrane is thick and velvety in the early stages. Later it may appear scarred and ragged.

There is a lot of secretion. This may be thick and yellow, or watery. The lids stick together in the morning.

The patient may be exceedingly sensitive to light. His eyes run water and his pain is greatly increased by exposure to sunlight or bright artificial light. Consequently he sits with his eyes shut.

The lids become greatly distorted when the disease runs on for years. The lashes turn in against the eyeball or the lower lid may turn outward and disfigure the face.

The disease may be transferred through the secretions. From the fingers, doorknobs, towels, soap or other contact, trachoma may be given to others. It spreads where overcrowding exists. Schools, institutions and tenements are dangerous places if trachoma is present.

Preventive measures are of the greatest importance. Public health officials do not permit persons with trachoma to mingle with others, unless treatment is being provided. To guard against this and other infectious eye diseases, the unclean hands should never be put to the eyes.

Treatment begins with the general condition of the patient. He must be built up and given a strong body by the general rules of right living. This improvement in health is essential to cure.

Locally, cleanliness of the eyes is of first importance. For this purpose some simple antiseptic lotion is indicated.

For the purpose of cure, various local remedies are prescribed and must be applied under medical advice.

Let it be remembered by the victim and his immediate family and friends, that trachoma is a contagious disease. The greatest care must be exercised so no one will be infected. This is insured if the eye discharges are not permitted to be carried from one to another.

Answers to Health Questions.

GRATEFUL. Q.—Will you kindly tell me how to reduce my ankles?

A.—It is practically impossible to reduce one particular part of the body. However, walking and massaging, also wearing snugly-laced shoes, may help to reduce the ankles.

M. R. Q.—Will you kindly tell me if it is harmful for a patient who has to rest to take a short walk to get fresh air?

A.—I do not think it would be harmful, provided your doctor has not advised you to the contrary. You should have fresh air at all times. Keep your room well ventilated.

A. B. Q.—Is it advisable to wear a brace for round shoulders or would exercise be best?

A.—The best way to correct this condition is by exercise and correct posture. I would suggest that you join an athletic club or Y. M. C. A. and have a physical director outline a course of exercise for you.

E. F. Q.—I am a boy 16 years of age and weigh 96 pounds. My appetite is very poor. Will you please tell me what my correct weight should be and how to increase my appetite?

A.—A boy 5 feet 6 inches tall, 16 years old, should weigh about 128 pounds. You should take plenty of outdoor exercise to increase your appetite, and also a tonic. For further particulars, restate your question and inclose a self-addressed, stamped envelope.

MOTHER. Q.—My little boy has a habit of gritting his teeth during sleep. Will you kindly advise me the cause of this condition?

2. Is cod liver oil beneficial as a tonic for him?

A.—This is due to some intestinal disturbance. For full particulars kindly send a self-addressed, stamped envelope and restate your question.

2. Cod liver oil is a very good tonic for your son to take.

MRS. G. L. M. Q.—I have a pain in my lower right side. I have been advised that I was suffering from appendicitis; medicine was prescribed but did not cure the condition. Is it advisable for me to consult the doctor again?

2.—Kindly advise me about ——?

A.—Yes, you should go to a competent surgeon without delay for an examination, and he will advise you whether or not an operation is necessary.

Copyright, 1923, by Newspaper Feature Service, Inc.

Canada's Century

GOD'S FARM

By ARTHUR HUNT CHUTE.

Every man has his ideal country, his land of heart's desire. Literature and art have come to satisfy the inner craving for that "something lost behind the ranges."

Happy those that may fare forth, not in books, but in life, to the discovery of the land beyond their dreams.

In a musty corner of the British Museum, a city clerk reads of the pioneers, while at that same moment at Fort Vermillion, young Canadians are adding another chapter to pioneering story.

It is well to read history in an armchair. It is indefinitely better to make history under the blue.

The fact to be emphasized to every school boy, and to every new arrival, is that in Canada in this living present we are the nation builders. We are the story makers.

Canada is history's last frontier. At all costs that frontier spirit must be kept alive. That spirit was here before the war, sparkling, triumphant, full of immanency and high expectancy, rejoicing on the threshold of "Canada's Century." That spirit went to France, and Flanders, and has not since been seen or heard.

In these piping times of peace, old England may settle down to a well regulated existence. Even the United States, her forests gone, her frontier vanished, may begin to measure her length and breadth. But Canada even yet remains an unknown country whose explorers have only touched the fringes.

In a crowded world where nigh every nook and corner has been mapped and charted, it is still the lot of the Canadian-born to proclaim: "The land of our birth is the land beyond our dreams."

Here is the last line of romance upon this continent. Here the future is still a vista of surprises.

Frontier Still Advancing.

Cartier surveying for the first time from the summit of Mount Royal the vast expanse of forest and wilderness had his vision of what might be its bounds.

Four centuries later Stefasson at Ellsmere Island upon the shore of the Polar Sea gazed upon a frontier still advancing.

For the French, when it was a question between the worth of Gaudelope, and the worth of Canada, the balance seemed infinitely in favor of the abundant tropical isle.

What would there be of value in that bleak, foreboding north? "Only a few arpents of snow," sneers Voltaire. But the wind worn flag of the Hudson Bay Company, marching northward and westward, gives back the lie to the cynicism of the Frenchman.

Yesterday those that had learned of the Dominion's wealth of fur and forest were just as sure of the sterility that rested like a blight upon its plains.

In 1872 General Butler wrote of a place, Fort Garry, as one would write of Labassa the forbidden city; yesterday, the site of the forbidden city; today, Winnipeg, last gateway to the golden west.

Four Hundred Million Bushels.

Out of that great young land last year came four hundred million bushels of wheat. How many victories and defeats there were behind that crop. "Red Fife," "Marquis," "Ruby," "Prelude," these are names that mark our progress in the war of wheat with frost.

Cartier's wildest fancy never could have conjured up those grain fields, whose potentialities advancing with science still baffle calculation.

If an early settler had traveled a thousand miles from the Gulf of Mexico to the Canadian boundary he would have imagined himself at the line of snow and ice. And yet northward as far again from the Canadian boundary one is still within the advancing wheat belt. Then farther northward again, hundreds of miles beyond the Arctic Circle, Stefansson has discovered what may yet become the meat reserve of the world.

Surely this Canada of ours is nothing less than God's farm between the oceans. An old world of hungry millions is looking unto us and crying aloud for our vast untouched resources.

If the Canadians will only fight against nature, as they fought against the hun, wealth and abundance increasingly will be their portion.

Where the United States stood at the end of the Civil War, there Canada stands today. With the call of the future thrilling in her veins, she trembles on the threshold of a great tomorrow.

To speak of Canada's destiny is not for the statistician of a parrot civilization. All kinds of prophecies appear, stating in figures estimates for the future. But it is not in the vulgar figures, base language of the money grabber; it is in the gypsy trail, and in the lure of the open places we hear the call of Canada today. It is the sight of a nation building on the last frontier, that enkindles the restless soul of the pathfinder and the dreamer.

TO THE EDITOR.

THE PLACE OF A NEWSPAPER.

Editor of The Advertiser:

Sir—In common with other semi-public enterprises, newspapers are often the subjects of adverse comment, sometimes deservedly wholesome. Censure, however, seems to slip off the tongue much easier than the commendation to which fair and decent journalism is surely entitled.

Discriminating readers have been following the course of leading Ontario papers during the present rather remarkable election campaign, and I ask space to say that so far as I have noticed, The London Advertiser has given a square deal to the administration of Hon. E. C. Drury, in marked contrast with the ceaseless fusillade of attack and ridicule in other quarters, and which is having the effect of strengthening his prestige, not only with the agricultural community, but with townsmen who believe in playing the game on the level.

In keeping with his record, the moderation and common sense of his recent Pond Mills address before the thousands assembled, raised him in the confidence and respect of the electorate, who are not disposed to see the public treasury exploited and responsible government made a farce. They are quite capable of discerning results in the educational and agricultural affairs of the province, and know also that while others have "talked good roads," the Drury administration has gone ahead with their actual construction. In all directions improved roads are in evidence for the money expended. Being human, they may have erred on details, but their record as capable and honest trustees of the people has not been successfully impeached, and they are entitled to a better return than to be lampooned by erratic critics. It would be surprising indeed did not the people show in no uncertain way their widespread disapproval of such tactics.

EAST MIDDLESEX ELECTOR.
Belmont, June 22, 1923.

B.C. AND BOOTLEGGING.

Editor of The Advertiser,

Sir,—May I be permitted to indorse from personal experience all that Mr. Millson has said regarding the operation of the present liquor act in British Columbia? I cannot speak for the province as a whole, but the situation as it pertains in the city of Vancouver is exactly that indicated in Mr. Millson's statement, and is the strongest possible argument for the avoidance of any similar legislation in the other provinces.

The conditions that prevailed in the hotel at which I stayed in Vancouver were nothing short of disgraceful, and in commenting upon them to others I was assured that the same conditions prevailed in practically every hotel in the city. The effect on business was reported to me as producing a balance on the wrong side of the account month by month, in the case of the great majority of the retail stores in the city, and I was assured that from 75 per cent to 90 per cent of the businessmen in the city would support with all their power a prohibitory law. The money is not going into the stores which are carrying on a legitimate business, but is helping to produce a surplus which, from a purely dollars and cents standpoint may be a credit to the province, but in its moral effect is a very dearly earned one.

The position which British Columbia holds in the minds of the decent element on the other side of the line ought to bring a blush of shame to every citizen of the province. Bootlegging was reported to me to be rampant, and in one municipality it was reported by a member of the council that the chief of police was the head of the bootleggers' gang in that municipality.

The whole situation is unthinkably bad, and whatever sacrifices the citizens of the province might have to make to supplement the revenues if prohibition was put into effect would, on the whole, I am sure, be well worth while in order to rid the province of the evils that have arisen and are spreading under the operation of the present act.

Yours truly,
ED. E. REID,
London, June 21, 1923.

A Doubtful Old Custom

By ANNE CAMPBELL.

A phrase often brings us to days that have gone!
Today when my son myself climbed upon
A train going home to the scenes of my youth,
A phrase brought me back to my childhood. In truth
I'd heard it so often, and said it again,
"Now scrootch down and make yourself small as you can!"

I saw myself humped in this very same train.
The need for my shrinking was made very plain.
For pennies were scarce, and we saved what we could
To spend up at Grandma's, where taffy was good!
It did not seem wrong as the train lurched and ran,
"Now scrootch down and make yourself small as you can!"

Today the conductor smiled wisely at me,
As when, eight years old, I had tried to look three!
I paid my own fare, as my mother had done,
The jolly conductor winked hard at my son;
It didn't avail me to say, "Little man,
Now scrootch down and make yourself small as you can!"

(Copyright, North American Newspaper Alliance, 1923.)

Clean to handle. Sold by all Druggists, Grocers and General Stores

Laxatives Replaced By the Use of Nujol

Nujol is a lubricant—not a medicine or laxative—so cannot gripe. When you are constipated, not enough of Nature's lubricating liquid is produced in the bowel to keep the food waste soft and moving. Doctors prescribe Nujol because it acts like this natural lubricant and thus secures regular bowel movements by Nature's own method—lubrication. Try it today.

Nujol

A LUBRICANT—NOT A LAXATIVE

SECOND SECTION

Evening Advertiser

SECOND SECTION

LONDON, ONTARIO, SATURDAY, JUNE 23, 1923.

ISABEL ARMSTRONG'S LIFE IS RECORD OF SERVICE

ISABEL ARMSTRONG—HER STORY AND HER PURPOSE

A Long Record of Helping Other People—Her Record As a Journalist—a Real Canadian and a Real Worker.

The names of many Londoners are to be found in the pages of past and contemporary Canadian history. It is a curious fact that practically all these names are those of men. Woman's place has been to occupy the less spectacular role of helpmate and mother. The result has been that few women are historically identified with the progress and expansion of this Dominion.

On the list of trail blazers, whose self-sacrifice and energy have worked for Canada, there is one woman's name, however, which stands in the front rank.

It is that of Isabel C. Armstrong, local Liberal candidate for the Ontario legislative assembly, and one of the best-known newspaper women in Canada.

A glance of Miss Armstrong's record of public service reveals qualities of citizenship, humanity and organizing ability equalled by few men. She who so pluckily and capably carries the torch of Liberalism in this city has been associated perhaps with more activities making for the betterment of London and Canada than any other woman.

Miss Armstrong's political platform, which provides for better homes, mothers' allowances, a minimum wage, equal education and kindred clauses, crystallizes the life efforts of a courageous woman, who has fought the fight of progress with success. Better homes is what Isabel Armstrong has striven for. It has been the definite goal toward which she has conducted all her social and welfare work.

A journalist's life is one of contact with all classes. Buffeted here, extolled and complimented there, the newspaper woman's experience is of extraordinary variety. She knows what poverty and misery means, because she comes into direct association with them. She understands the appalling toll ignorance takes among the waifs and neglected babes of the community. And, if she is of the conscientious type to which Miss Armstrong belongs, she emerges from her experience with a glad heart toward humanity and an eternal resolve to help those whose weak shoulders cannot bear the burdens of misfortune unassisted.

And so it was inevitable that, with Miss Armstrong's wide social experience, her political platform should embrace all measures looking toward the happiness of those scarred and seared by the hand of fate.

An Honored Father.

Isabel Armstrong's interest in humanity was, in reality, awakened at the age of six years, when her father, the late James Armstrong, M.P., of Westminster Township, discussed the politics and social conditions of the day with his little daughter. It may be that her instinct for welfare was inherited also from her grandfather, Duncan McCall, an eloquent preacher and missionary, known widely throughout Ontario in pioneer days. In an environment in which great names and big questions were constantly the subject of conversation, Isabel Armstrong learned to know the problems with which this country was confronted at a singularly early age.

After graduating from the Brantford Ladies' College, winning a gold medal for proficiency, she attended Western University for a time. Her interests in those days were divided about equally between consideration of social welfare problems and music. Both attracted her strongly, but through force of circumstances music claimed her attention almost exclusively for a few years. When she became a newspaper reporter, however, her opportunities for social welfare were multiplied, and the flame has been burning with undying brightness ever since.

It was Herbert McBean Johnston, editor of the Echo, who discovered Miss Armstrong. Mr. Johnston is among the first two or three literary lights ever produced by this city, and it was he who, reading a humorous sketch written by Miss Armstrong, recognized her ability and offered her a position on the staff of the Echo.

Later she became a member of the Free Press, subsequently returning to the Echo. One of her first special articles was in connection with the Children's Aid Society, and through publicity work she became a valued and almost indispensable figure in all local social welfare activities. While on the Echo she inaugurated the churches and charities department of that paper.

To Regina in 1909.

A trip to the Canadian west in 1909 awakened her to the unlimited resources and opportunities of the country. When asked the following year to join the staff of the Regina Leader, one of the most influential newspapers in the west, she consented to do so.

In making her decision she was largely influenced by information which had come to her with regard to the isolated prairie homes, the lonely lot of thousands of prairie home-makers, courageously playing their part in nation building as pioneers.

She had delved into statistics and discovered the ratio of insanity and breakdowns among prairie housewives extraordinarily high as compared with more fortunate old Ontario. When she went west, therefore, it was with the definite idea of service to prairie homes, prairie women and children.

The opportunity developed in less than a year, through the first convention called in the capital city of Saskatchewan to consider the organization of farm women of the province in clubs along the lines of the Women's Institute of Ontario.

As her share in the movement, Miss Armstrong obtained the consent of her editor to devote a page a week in The Leader to the "Saskatchewan Home-makers Club," the name preferred to the "Institute.."

The motto chosen, "To promote the interests of home and community," appeared weekly at the top of her Home-makers' page, which became the official organ for the Home-makers' Club.

A Friend to All.

Letters poured daily into her office from women who found new hope, new courage, new inspiration in the clubs or just through friendship and contact with the world beyond their homesteads found in the Homemakers' Page. One of the first "better baby" contests in the Dominion, held in a little prairie crossing village in Saskatchewan, was largely due to letters and discussions in the columns of Miss Armstrong's page.

In 1914 she returned east, becoming a member of The Advertiser staff. During the conflict she supervised the publicity given patriotic works in the city. Her services to the Red Cross, I. O. D. E., Children's Aid Society and child welfare were invaluable. She conducted a "consumers' league" column for many months which stressed the need for thrift, not only of money, foods and materials, but also of adult and infant lives.

The intensive publicity given the problem by Miss Armstrong in substantial measure paved the way for a child welfare exhibit in London. As convener of the publicity committee she was largely instrumental in making the exhibit the success it proved.

In the course of her newspaper career, Miss Armstrong was assigned to every "beat," every variety of reportorial experience it is the lot of newspaper workers to be given. And in all her assignments she became impressed with the importance of two great community obligations—the necessity for conserving young life and the necessity for providing all ranks of humanity with adequate wages and healthy, happy living conditions.

For, at that time it was found that the neglect of the duties of citizenship was a far more ruthless agency

Turn to Page 19, Columns 3 and 4.

ISABEL C. ARMSTRONG,

who is offering her services to London on Monday to advocate legislation for the protection and improvement of London's community interests. The accompanying article gives the story of her activities—a record of neighborliness-made-effective, and below is the detail of her platform.

—Photo by Sanders.

The Armstrong Platform

I. Better Homes—

—by advocating and supporting:

- **(a) Mothers' allowances.**
- **(b) Workmen's compensation.**
- **(c) Minimum wage.**
- **(d) Old age insurance.**
- **(e) Equal education.**
- **(f) Adequate care of the feeble-minded.**

and all kindred measures based on Liberal principles of fair play, equal opportunity and conservation of life.

II. Efficient Prohibition—

- **(a) By strengthening the O. T. A.**
- **(b) By its impartial and clean enforcement.**

—on the ground that strict prohibition is in the interests of the health, happiness and economic welfare of the children and the homes of Ontario.

III. Protection of Public Ownership—

- **(a) By retaining non-partisan control of all public utilities, including hydro-electric.**
- **(b) By preserving the principle that no paid servant of the people should engage in party politics.**

—on the ground that any public utility, such as hydro, on which depend our vital necessities and conveniences, including light for our hospital operating rooms, power for our factories, and saving of labor for our housewives, should be kept free from manipulation by any party candidate.

IV. Economy in Government—

- **(a) By fair and open public tender on all government contracts.**
- **(b) By protection and proper development of Ontario's timber wealth, mines and other natural resources.**
- **(c) By preventing return to party patronage.**

V. Wider Educational Opportunity—

By securing every possible provincial aid for the Western University.

—in order that every ambitious boy and girl in London may enjoy the advantages of higher education at a minimum cost and without leaving home.

HAYDEN AGREES CITY HALL DELAY HAS 'FUNNY' LOOK

Thinks, With Labor Aldermen, There May Be Ethiopian in the Underbrush.

MAYOR TALKS FIGHT

Alleges There Is Hair-Splitting in Attempt To Hold Up City Hall.

Ald. Edmund Hayden, member of the board of works, is another councillor, who conscientiously believes that "there is something behind" all this persistent opposition by five aldermen to the proposed construction of a new city hall on the McCormick site this summer.

"There is certainly something behind it all," Ald. Hayden asserted. "People are surely not blind in this city. They can read between the lines. I don't know whether Ald. Judd intends to run for mayor next year or not, but it is certainly a fact that all three Ward 2 aldermen are opposing this measure tooth and nail.

"Now, there is Ald. William 'Vilson, who is strongly opposed to any hall on the McCormick site, and who with Ald. Judd threatens injunction proceedings if we start. I understand that he favors the new hall on the corner of Clarence street and Queen's avenue.

"Of course, everyone should be aware of the fact that Ald. John T. May is opposing the McCormick site because he wants it on the corner of Didout and King streets. And Ald. Douglass has referred at one time to the "V" site, Central avenue and Richmond street, as a likely location suggested by some people.

"I don't know why Ald. John Greer should be opposing the hall, unless he is merely supporting Ald. Judd."

Suited, Says Drake.

Ald. Gordon Drake contends today that ex-Mayor Wilson and every member of the 1922 city council, including Ald. Judd, May and Douglass, had agreed that if the people voted last December not to build on the Spencer site, that the McCormick land would automatically become the choice.

"There is absolutely no use of them trying to argue anything else," Ald. Drake declared, confidently. "Ex-Ald. Oscar Cunningham will tell you the same. He was there when the question was threshed out, and everyone, including Cameron Wilson, understood it that way. Col. Coles was present at that meeting, and he will be able to say the same."

While Ald. William Wilson has voiced willingness to test out the city hall issue with Mayor Wenige at a special election in Ward Two, his worship declines to consider this proposal with any degree of seriousness.

"I challenged any one of the five who opposed us to a special election throughout the city," the mayor stated today. "I do not propose to fight it out in one ward alone. This is a question that concerns the entire electorate, not Ward Two alone. There are four wards to be considered, as Ald. Wilson should realize.

Mayor Talks Fight.

"I am ready any old time to resign and contest the mayoralty with Ald. Wilson, if he will run in the city at large, and will tender a marked check to cover the expenses of the election when he loses.

"Cameron Wilson, ex-mayor, is entitled to his own personal opinion as to where the new city hall shall be and when it shall be placed there. He has no business telling others what to do about it, particularly members of the city council."

So declared Mayor Wenige today commenting upon the rumor that the ex-mayor had been endeavoring to convince a certain element in the city council to delay construction of proposed new administration offices until 1924, upon the chance that Ald. Judd will then be mayor.

Mayor Wenige criticizes the obvious attempt to "split hairs" on the city hall question. "At some time or other," he said, "Cameron Wilson, if he was old enough at the time, voted as a ratepayer to place the hall on the Federal Square or the McCormick site. What difference does it make what name you attach to the property in question as long as you know the southeast corner of Dundas and Wellington streets is meant?"

WHY BECK IS WRONG

Sir Adam Beck, because of the position which he has taken, should be refused by the voters of London on Monday.

The fundamental objection to Sir Adam's plea for election has been outlined on the front page of this edition—the principle of public ownership.

There are additional reasons which militate against his present campaign and these may be enumerated as follows:

BECK IS AN AUTOCRAT.

As an autocrat he is disregarding parliament's resolution of over twenty years' standing (the Garrow resolution of 1897) that paid public servants should not take part in political campaigns.

As an autocrat he has used public money against the instructions of parliament, an example of which is the sworn evidence taken by the Gregory commission last February, by which Sir Adam was declared to have ordered the spending of $11,000 from hydro funds for propaganda and campaign purposes.

BECK IS "SINGLE TRACK."

Sir Adam Beck has only one interest—the growth and control of power, both hydro power and personal power. On other issues of the day he is either silent or evasive. London needs something better than that. London needs a real London representative who is interested in London's community interests and the problems which London must meet during the next few years. Sir Adam is not one of us—his mind is in Toronto.

BECK'S ELECTION MEANS TROUBLE.

If Sir Adam is elected on Monday, his position in parliament will be shaky and the position of hydro impossible. Should there be a Conservative government Sir Adam would be taken into the Conservative cabinet and hydro would at once become subject to the orders of Mr. Ferguson, an enemy of public ownership since the days of Whitney and Hearst.

Should there be a Liberal or a Farmer government, Sir Adam would be forced to sit in opposition. It would be impossible for the chairman of the hydro commission to sit in opposition to the government of the province. Sir Adam would be obliged to resign the chairmanship and hydro would be without its leader.

ROB TORONTO STORE OF FORTY FUR COATS

Burglars Take Goods of the Bucher Company Valued at $10,000.

Special to The Advertiser.

Toronto, June 23.—Jimmying open the front door of the Bucher Fur Company at 338 Bloor street west, at 2:55 this morning, burglars stole about forty fur coats of an estimated value of $10,000 and made a clean getaway in six minutes, at 2:55. The Dominion burglar alarm system rang into police headquarters and Operator Storey immediately notified No. 11 police station at London and Markham streets that the burglary was taking place.

Apparently the burglars were not interested in anything other than fur coats, for according to Mr. William Bucher, who lives in the York Apartments directly above his store, he has not noticed that any other garments are missing.

He stated that he estimated his total loss, if the coats were not recovered, would be about $10,000, which was fully covered by insurance.

EXPECT BRITAIN TO ACT ON U. S. LIQUOR LAW

Intervention May Take Place Within Next Twenty-Four Hours.

Special to The Advertiser.

Washington, June 23.—The British government may intervene or make known its attitude within the next 24 hours in the situation brought about by the impending seizure by American customs authorities of illegal liquor on board British liners at New York.

The only statement that has been made by the British embassy here is that up to the present that government has taken no action on the question. At the same time, however, it is indicated in the manner of diplomats at the embassy that the problem is under the closest scrutiny both by the embassy here and the home government in London, and that Great Britain's attitude may be defined soon.

States Ontario Warned By Defeat In Manitoba

Toronto Star Declares Prohibition Has Benefited Workmen, Homes, Women and General Business.

Canadian Press Despatch.

Toronto, June 23.—The Star, commenting on the liquor plebiscite in Manitoba states:

"Prohibition has been killed in Manitoba. Therein a lesson is taught to Ontario. The Ontario Temperance Act is the best law on the statute beeks. It has benefitted the workmen of the province, the home, the women and children, business conditions and community generally. Can the public-spirited electors, particularly the women, afford to take any chances as to its future.

"Sound enforcement of the law has retained the O. T. A. so far as a popular measure. It is only in the towns and cities that there is much objection to it.

"The electors cannot afford to support any candidate whose party or leaders are even under suspicion as bein favorable to the liquor traffic."

LONDON'S PUBLIC SCHOOLS CLOSE ON FRIDAY NEXT

Promotion Tests Will B Started On Wednesday Morning.

DISCUSS CHANGES

Suggest School Principals Se Examinations in Each Instance.

On Friday next all London's public schools close, and the teacher and children will have an opportunity of getting some rest in this excessive heat. Departmental examinations finish on Wednesday of next week, and the promotion examinations, which last for three days, begin on Wednesday and close on Friday. These promotion tests are no general in all the schools, as the principals have the right to promot their pupils on their record of wor for the year, and in some cases principal might possibly promote a the children who were due for change in grade.

May Change Plan.

The custom in setting these examinations has been for the inspector's office to set all the papers There is a suggestion that the principals of each school should b allowed to set the papers for thei own school, and this scheme may b put into effect next year. The idea is that in this way a greater responsibility may be placed upon the individual school principal, who is expected to know more of each pupil's real qualities than the inspector o schools, who is not in the same close day-by-day touch with them.

Would Be Responsible.

In this case the principal would be responsible for the work of all the pupils in his school and for the work they would do in the next grade in the fall term. This innovation in the arrangement of the examinations has the approval of the department of education, of the London inspector of schools, and of the principals themselves.

While there is no set date for any closing exercises and no formal program for any festivities at the various schools, each principal is left to make any arrangement he likes in this way. In this very hot weather it is likely the schools will close with the least possible fuss and formality, and that on Friday next the children will just disappear from their school haunts and streak for the nearest swimming pool and the shade of the cool bush.

DECLARES FERGUSON NOT TELLING TRUTH

Raney Flays the Conservative Leader at Meeting at Arthur.

Special Cable to The Advertiser.

Arthur, June 23.—Hon. W. E. Raney, attorney-general of Ontario, came here last night, and although he is to speak once again before election day delivered what might be termed a final blow to his political arch-enemy and bug-bear, Hon. G. Howard Ferguson.

He declared forcefully that Mr. Ferguson's charges against him were false in every letter, word and line, and said that the man who made them knew them to be false. He added that a man who spoke of the provincial police as Mr. Ferguson had done, was not fit to be the premier of the province.

The meeting was well attended despite the warmth of the night, and in addition to Mr. Raney, J. Clarke, secretary of the U. F. O. in East Wellington, and R. N. McArthur, the government candidate in West Wellington, also spoke. The last night of the campaign will see the attorney-general in Kenilworth for his final speech, and he will return after the meeting to Toronto, where he will spend election day.

DENY CURZON QUITTING IN FAVOR OF EARL GREY

Reginald McKenna Invited To Be Chancellor of the Exchequer.

By HENRY SOMERVILLE.

Special Cable to The London Advertiser by a Staff Correspondent. Copyright.

London, June 23.—The foreign office denies the rumor that Curzon is resigning in favor of Viscount Grey of Falloden, despite the invitation to Reginald McKenna to be chancellor of the exchequer.

The time has not yet come when the greatest Liberal leaders are willing to become Conservatives, nor would the Conservative party approve of giving the highest offices to ex-Liberals. McKenna's appointment has met with strong objection, because it was feared that McKenna as a free-trader will be opposed to imperial preference, to which a large Conservative section has attached great importance. At this stage it is impossible to be sure either of McKenna's or Baldwin's attitude to imperial preference.

U. S. SEEKS TO CURTAIL USE OF PLANES IN WAR

Special to The Advertiser.

Washington, June 23.—The United States Government is preparing to submit to the Senate a treaty wi the other powers containing drast regulations to curtail the horrors the use of aeroplanes in time of wa it was learned today.

THE GUMPS—OH, THAT MAN!

Weddings and Engagements | SOCIETIES and THE HOME | Churches and Club News

Mrs. J. Stevenson Lends Home For Garden Party

Women's Association of Knox Church Welcome Many Guests At Party Held Yesterday Afternoon.

Many attractive booths were arranged on the grounds of Mrs. John Stevenson's home, Elmwood avenue, for the garden party given yesterday afternoon and evening under the auspices of the Women's Association of Knox Presbyterian Church.

Mrs. Stevenson, president of the association, gowned in black voile, welcomed the many guests, assisted by Mrs. T. A. Symington, wearing a pretty summer frock of mauve and white.

Tea was served under the trees at little tables, and Mrs. John Ferguson poured at a table centered with a silver basket filled with pink and white roses. The tea assistants included: Miss Ferguson, Mrs. Lyell Johnston, Mrs. Cahill and Mrs. Alex. Robertson.

A novel feature was the throwing game, with Charlie Chaplin and Aunt Sally, as the main attractions. These were in charge of Mrs. Kester and Mrs. Gunter.

In the evening colored lights were strung across the grounds, and music was provided by an orchestra. A charming program was presented, including a fairy dance by Miss Ruth Westland and her dainty assistants, including Mary Percy, Ruth Kester, Jean McIsaac and Anna Harris. Other dance numbers was "The Gavotte," presented by Misses Gladys Tullett and Kate Davies. Mrs. Sutherland arranged the program, and other attractive numbers were piano selections by Mr. Charles Percy and solos by Mr. Kester, Mrs. May, Mr. Patterson(Mary McCullough and Alma Grigg.

The booths were effectively decorated with flowers and colored streamers, and the assistants and conveners of the various stalls were: Mrs. Percy, Mrs. Templin and Miss Dewar, in charge of the candy; Mrs. Kemp and Mrs. Small, fish pond; Mrs. Beattie, Mrs. McDonald and Mrs. Dunn, home-cooking; Mrs. Fitzsimmons, Mrs. V. K. Greer and Mrs. Brown, ice cream and cold drinks; Mrs. McEvoy, Mrs. H. J. Sutherland, Mrs. Symington and Mrs. C. Smith, the flowers; Mrs. Craik was in charge at the gate.

WEDDINGS

BAKER—KELLY.

An interesting wedding took place at the Methodist parsonage, Askin street, on Wednesday last, when Miss Mabel R. B. Kelly of this city became the bride of Mr. Alfred B. Baker, also of London, the Rev. J. T. Cosby Morris performing the ceremony. After a brief honeymoon trip to New York Mr. and Mrs. Baker will take up tneir residence in the city.

EDWARDS—TOWERS.

A very pretty wedding was solemnized in Petrolea last evening, when Miss Ethel Fowler, daughter of the late Jordan Mott Towers of Petrolea, became the bride of Frederick Edwards, son of the late Mr. and Mrs. A. C. Edwards, the ceremony being performed in Christ Church.

The bride looked very beautiful in her graceful gown of oyster chiffon velvet, softly trimmed with exquisite rose point lace, pearls, court train, and magnificent veil of tulle. She carried a shower bouquet of lilies of the valley and orchids. The ceremoney was performed by the Rev. Canon Hill of London, assisted by Rev. R. Pitts of Petrolea.

After the ceremony a wedding breakfast was held. The bride and groom received many beautiful gifts.

Mr. and Mrs. Edwards left for points east, and on their return will reside in Petrolea.

BENDLE—BABCOCK.

The marriage of Miss Velma Pearl, daughter of Mr. and Mrs. Frank Babcock, to Mr. William Bendle of Sarnia was solemnized here at the home of the bride. Miss Birdie Babcock was bridesmaid, and Mr. Willard Jones best man.

The bride was exquisitely gowned in ivory brocaded crepe, with bridal veil and orange blossoms. The ceremony was performed by Rev. Mr. Tomlinson of Niagara Falls. After the ceremony a dainty luncheon was served. The bride and groom left for Galt and Niagara. On their return they will reside in Sarnia.

DOY—MEADOWS.

A pretty wedding was solemnized at Harmony Methodist Church manse on Wednesday, June 20, when Florence Elizabeth May, second daughter of Mr. and Mrs. John G. Meadows, Harmony, was united in marriage to Arthur Frederick Doy of Embro. The bride looked pretty in a white canton crepe gown and white picture hat. Miss Lulu P. Meadows, sister of the bride, acted as bridesmaid, tastefully gowned in a gray canton crepe dress, gray suede shoes to match. A large green picture hat completed her costume. Mr. George Meadows supported the groom. The groom's gift to the bride was a cabinet of Old Colony silver, to the bridesmaid a silver bar pin, and to the groomsman gold cuff links.

After the ceremony the bridal party motored to the home of the bride's parents, where a dainty luncheon was served, only the immediate relatives being present. The tables and house were effectively decorated with pink and white peonies, the bride's table being centered with a large wedding cake.

Mr. and Mrs. Doy left for a short motor trip. The bride traveled in a navy blue silk dress, with navy hat to match and sand coat. On their return they will reside in Embro.

LAKE—ROGERS.

A quiet wedding took place at Ridout Street Methodist parsonage Wednesday afternoon at 2:30 o'clock, when Gladys Alma Rogers of Dorchester, daughter of Mr. and Mrs. Edwin Rogers, was married to Washington Chester Lake, also of Dorchester, son of Mr. and Mrs. John Lake of Thamesford, Rev. A. J. Agnew officiating. Mr. and Mrs. Lake are spnding their honeymoon at Niagara Falls, and upon their return they will reside in Dorchestr.

MARSHALL—CANNING.

The Anglican rectory in Dresden was the scene of an interestitng wedding on Wednesday, when James Marshall, son of Mr. and Mrs. H. B. Marshall of Dresden, was married to Miss Nora Canning, also of Dresden, who came to this country from Glasgow, Scotland, two years ago. The Rev. E. C. Jennings officiated. Mr. and Mrs. Marshall will reside in Dresden. On Wednesday evening at the home of William Marshall, the groom's brother, a shower was given the bride, at which there were about a hundred guests present.

MARTIN—ROSS.

Special to The Advertiser.

A quiet wedding took place at the Baptist parsonage, West Lorne, on Wednesday, June 13, at 2 o'clock, when John Irwin Martin and Miss Agnes Isabell Ross were united in marriage, the Rev. J. W. Hissey officiating.

REGIER—RAU.

A very pretty wedding was solemnized at St. Peter's Church, Drysdale, on Monday, June 18, when Beatrice, the elder daughter of Mr. and Mrs. Joseph Rau of Drysdale, became the bride of Jack Regier, son of the late Mr. and Mrs. Joseph Regier of Zurich. The ceremony was performed by Rev. Father Rondott.

The bridal party entered the church to the strains of the wedding march played by Mrs. Herman Denomy, pianist, and Miss Jean Denomy, violinist.

The bride, who was given in marriage by her father, was charmingly gowned in white satin, fashioned with pleated panels and trimmed with pearls. Her veil was held in place by a wreath of orange blossoms, and she carried a bridal bouquet of Ophelia roses. Miss Nora Rau, sister of the bride, acted as bridesmaid, wearing a blue satin gown with hat to match, and carrying a bouquet of pink and white roses. Mr. George Regier, brother of the groom, acted as best man.

Following the ceremony a reception and luncheon was held at the home of the bride's parents, the dining-room, with its flower-decked tables, being most attractive. The guests numbered 75.

The groom's gift to the bride was a pearl rosary, to the best man at tiepin, and to the bridesmaid a gold pennant.

A toast was proposed to the bride by Mr. Soverign Ducharme of Belle River.

Later in the evening the guests enjoyed dancing to orchestral music.

Mr. and Mrs. Regier left on their honeymoon trip for Detroit and upon their return will reside in Seaforth. The bride traveled in a smart gown of brown canton crepe with hat to match.

PATTERSON—McGILL.

A pretty wedding took place at the Presbyterian manse, West Lorne, on Wednesday, the Rev. A. L. Carr officiating, when Miss Catharine E. McGill, daughter of Mr. and Mrs. John McGill, 4th concession, became the bride of Mr. John H. Patterson, Furnival road, north of Rodney. Mr. and Mrs. Patterson left on a wedding trip for Niagara Falls and Toronto. On their return they will take up their residence on the groom's farm north of Rodney.

ROBINSON—KEW.

A quiet wedding took place at the Empress Avenue Methodist parsonage yesterday, when Viola Marjorie Kew, daughter of Mr. and Mrs. William Kew, was married to Wilton Dean Robinson, son of Mr. and Mrs. W. J. Robinson, Rev. G. W. Dewey officiating. Only the immediate relatives of the bride and groom were present. Mr. and Mrs. Robinson left on a honeymoon, and upon their return they will reside in London West.

GOOD—MURRELL.

The marriage took place Wednesday morning at 11 o'clock, at the Ridout Street Methodist parsonage, of Hazel Murrell, daughter of Mr. and Mrs. James Murrell of Thorndale, and John Wellington Good, son of Mr. and Mrs. William Good of Thamesford, Rev. A. J. Agnew officiating. Mr. and Mrs. Good left on a honeymoon which will be spent in Niagara Falls, and upon their return they will reside in Central avenue.

Old Dutch for Kitchen and Pantry.

Cleans quickly thoroughly.

Won't scratch.

Contains no lye or acids.

Goes further and does better work.

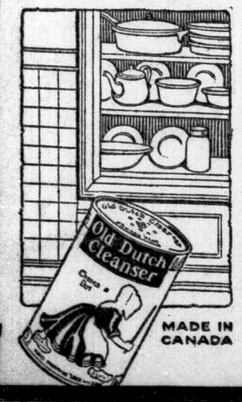

RIDOUT STREET HOLDS SUCCESSFUL FETE

Colored Lights and Orchestral Music Enlivens Church Grounds.

A successful garden fete was held last evening on the grounds of the Ridout Street Methodist Church, under the auspices of the Ladies' Aid and the Brotherhood. The guests were welcomed by the president of the Ladies' Aid, Mrs. E. M. Russell, and Mr. William Coates, president of the Brotherhood.

The grounds were effectively decorated with colored lights, and during the evening an excellent program of music was supplied by the Sunday school orchestra.

Ice cream was for sale in a large tent in charge of Mrs. Percy Taylor, assisted by Mrs. Summerhayes, Mrs. Rankin and Mrs. Flexer. Other conveners in charge of the various booths were: Mrs. Proctor and Mrs. William Coates, convening the home-cooking; Mrs. Bickle, Mrs. Deacon, Mrs. Agnew and Mrs. Patrick, in charge of the tea-room; Mrs. Evans and Mrs. Malonye, the cold drinks; Mrs. Coates and Mrs. Fred Floyd, weiners and rolls; Mrs. Perrin and Mrs. Martin, ice cream cones; Mrs. Wilson, Mrs. Bendle, Mrs. Dutton and Mrs. Burridge, the candy.

TECUMSEH PRESIDENT PRAISES CANDIDATE

Points To Journalism As Fine School For Woman About To Enter Public Life.

The closing meeting of the Tecumseh Mothers' Club was held this week, with a record attendance. Mrs. Holtz gave the annual secretary's report, showing a busy year. Much sewing has been accomplished for the Child Welfare Association and for the Ronald Gray Home. The treasurer's report, read by Mrs. Plewes, showed that about $150 has been paid out during the year for club expenses and relief work. The greater part of this money was received through collections and free-will offerings.

The annual club picnic will be held at Springbank on Thursday, July 5th, Mrs. S. Wilson, Mrs. J. H. Finney and Mrs. Armer being the committee in charge of arrangements.

A delightful program included musical numbers by J. H. Finney, J. Grantham, Miss Dumaresque and Miss Myrtle Janes, and readings by Miss Given Harris. Mrs. B. F. Brighton, honorary president of the club, spoke for a few minutes on government control of liquor as she has seen it carried out in Quebec.

Before concluding the meeting, Mrs. S. J. Martin, the president, stated that mothers' club members did not as a rule "talk politics" at the meetings. "But," she said, "we all know and admire Miss Armstrong and are glad that London's woman candidate is the highest type of woman." Mrs. Martin further stated that in Miss Armstrong's newspaper work she had had to learn to be a "man among men" and had been in close touch with all the things which a member should know. "No better school could be found to prepare a woman for public life," she concluded.

For the social hour, the members went to the domestic science room, where cooling refreshments were served.

Fashions By Wire

Special to The Advertiser.
Copyright.

Paris, June 22.—White is as fashionable today as a little while ago black appeared to be. White tailored suits of twill and gabardine are edged with a narrow white braid. Separate coats of white linen are hand-braided with white soutache.

Stiff Ruffles Are Used.

Paris, June 22.—Three or four short, stiff ruffles of knife-plaited taffeta are placed on the hips of some frocks today to give a bustle effect. A similar bit of taffeta also serves in place of a sleeve.

Taffeta and Silver Lace.

London, June 22.—One gown seen recently in the ballroom of the Berkeley Hotel was of parchment taffeta and silver lace. In spite of the disappearance of the metallic gown, silver and gold lace are enjoying a new popularity.

Knitted Coat and Hat.

London, June 22.—Lady Louis Mountbatten is an exponent of the vogue for a knitted coat and skirt, worn with a small round hat. She wears this costume on shopping tours.

Capes for Sports Wear.

New York, June 22.—No where today is the fashionable cape more fashionable or more useful than on the tennis court between games. It is frequently made knee length with a wide roll collar. The materials are usually silk jersey of heavy quality, or ratine, and more than likely the pattern is the gayest of Roman stripes.

Veils Trimmed With Flowers.

New York, June 22.—Veils, which have gone through various transitions this season, are achieving yet another change. Today they are trimmed on one edge with small silk flowers and form the only decoration for the hat over which they are draped.

Spanish Comb Again.

New York, June 22.—It is desirable today to have the coiffeur comb, the necklace, earrings and bracelets match. The high Spanish comb, by the way, is in again.

KILTIES ENTERTAIN AT GARDEN FETE.

Three clever little dancers, pupils of Miss Marion Stark, who danced on the green at The Beeches while the C. E. F. Returned garden party was in progress. From left to right, they are: Isabel Wells, Rachel Graham and Hilda Johnston.

Social and Personal

Mr. and Mrs. Gordon Philip are spending the week-end in Cleveland.

Miss Gladys Coulton of Detroit is a guest with her cousin, Miss Marjorie Dexter, Beaufort street.

Gordon Erskine of this city was a guest at the Tillies-Gardiner wedding in Mount Forest this week.

Mr. and Mrs. A. B. Greer are leaving shortly for their summer home at Port Stanley.

Mrs. Brown of Hamilton is visiting her sister, Mrs. S. Angles, 172 Maitland street.

Mrs. W. E. Beattie was the hostess of a small luncheon at the Bungalow Tea House, Springbank, this week.

Among the recent graduates from Wellesley College, Toronto, was Miss Winnifred Snelgrove, who is well-known to many Londoners.

Miss Edith Treleaven, William street, is entertaining Monday evening in honor of Miss Marjorie Jenkin.

Mrs. Douglass Stone is entertaining at "Norwood House" Wednesdty next in honor of Miss Stirling Love, a bride-elect of next week.

Dr. R. W. Young of the Queen Alexandra Sanatorium staff left yesterday to spend his vacation in the Lake of Bays district.

Mrs. J. S. Clark has returned home to Michigan after spending a month with relatives and friends in the city.

Miss Ruth Wardrope will spend the summer in London with her parents, Mr. and Mrs. J. W. Wardrope, Elmwood avenue.

Miss Maybelle Sutherland is going to Kitchener next week, where she will visit her aunt, Mrs. (Dr.) Campbell.

Mrs. W. J. Hoy and Miss Regina Hoy are going to Brantford next week, where they will be guests with Mrs. C. Grove.

Miss Roberts, who has been visiting Mrs. Percy Ball for the past few weeks, left this week to sail for her home in England.

Mrs. James Hendry leaves for Toronto next week to be present at the big Sons of Scotland convention which is being held there.

Mrs. J. Berry entertained this week at a supper party at the Bungalow Tea House, Springbank, in honor of Mr. and Mrs. Fred Morrison.

Miss Adeline Orchard, Beaconsfield avenue, is leaving shortly on an extended trip to the coast. She will be accompanied by Mrs. Orchard, Victor street.

Miss Marion Beck and Helen Baker are giving an exhibition game of golf on the course at the Queen Alexandra Sanatorium this afternoon for the nursing and office staffs.

Mrs. T. MacPherson of Forest, and her brother, Mr. Thomas Dunn, D.L.S., of Ottawa, are spending the week-end at the home of their niece, Mrs. J. N. Norton, Partridge street.

The Excelsior Group of Knox Church, many of which are Normal students, enjoyed a jolly party at Bungalow Tea House, Springbank, this week.

Miss Dorothy Day entertained last evening in honor of Miss Marjorie Jenkin, a June bride-elect. Miss Jenkin was presented with a handsome cutglass set during the evening.

Mrs. Fred Bodkin, accompanied by her sister, Mrs. G. B. Laidlaw, has gone to Vancouver to attend the funeral of her mother, Mrs. William Kerr.

Master Jim McSweyn of Montreal, who is the guest of his grandmother, Mrs. Godfrey McGugan, 246 Briscoe street, is going on from London to visit in Strathroy.

Mrs. May Dunlop, 328 Simcoe street, is entertaining at a trousseau tea Tuesday next in honor of her daughter, Miss Anna Dunlop, whose marriage takes place this month.

Miss Kathleen M. Jarvis, Emery street, accompanied by Miss Margaret Santo, Maitland street, have gone to Montreal to spend their vacation with the former's sister, Mrs. C. V. Sifton, a former Londoner.

Mr. and Mrs. John Smallman entertained at an enjoyable swimming party at their summer home yesterday afternoon. The guests, numbering seventeen, enjoyed a swim, followed by dinner at the Kennels.

Mrs. Percy Taylor, accompanied by her daughter, Miss Peggy Taylor, is leaving shortly for Windsor, where she will visit Mrs. Percy Bradden, going on from there on an extended visit in Michigan.

Mrs. J. R. MacPherson of Duart paid a brief visit to the city Thursday on her way from Toronto, where she had been attending the funeral of her aunt, Mrs. J. B. McKillop, formerly of this city.

Mrs. James C. Blackwell is entertaining at a trousseau tea Tuesday next in honor of her daughter, Miss Carrie Blackwell, whose marriage takes place to William H. Smallman of Thorold, July 2, at Talbot Street Baptist Church.

Miss Ethel E. M. Nicholls of Eastbourne, Sussex, England, has come to make her home with her aunt and uncle, Mr. and Mrs. Fred Lewis of Springbank. Miss Nicholls, who arrived on the S. S. Ausonia in Montreal, was accompanied by Mrs. J. F. Thompson of Emery street this city.

Dr. and Mrs. Urban T. Holmes, who returned from France in May, and have since been guests with the former's parents, Commander and Mrs. Holmes, at their summer home in Pennsylvania, are expected in London tomorrow to spend the summer with Mrs. Holmes' parents, Mr. and Mrs. John Gemmell, John street.

Among the Londoners who will go to Toronto next Tuesday to attend the wedding of Miss Marion Higgins of this city to Mr. Gordon Hill of Limberlost Lodge, Muskoka, at the University Chapel, are Miss Wanza Jones, Miss Isabel Tanton, Mrs. Greenlees, Mrs. Louise Clarke, Miss Amelia Christie, Miss Emma Christie and Mrs. Thomas Higgins.

An enjoyable supper party was given at the Bungalow Tea House last evening, when the teachers of the Wortley road staff entertained in honor of Miss Guitton of England, one of the exchange teachers, who has been teaching in London during the year. The tables were decked with flowers, and the guests numbered 15.

Mrs. Gertrude Penhale-Harrison, John street, entertained this week in honor of Miss Agnes Campbell, a bride-elect of late summer. Miss Campbell, whose marriage to Mr. John Hockin of Guelph takes place in September, is a daughter of Hugh A. Campbell of Chatham, and she will return to her home in July for the balance of the summer.

Mrs. G. Shaw was the hostess of a trousseau tea this week given in honor of her daughter, Miss Mary Shaw, whose marriage takes place next week. The guest of honor was showered with dainty gifts concealed in a basket, which was presented to her by Misses Gladys Morris and Phyllis Spraul, and Master Fred Shaw. At supper Mrs. Morris and Miss Verne Nede assisted the hostess.

Miss Louise McCullough was the hostess of a charming luncheon given at the Bungalow Tea House, Springbank, this week in honor of Miss Marion Higgins, whose marriage takes place this month. The tables were daintily arranged with flowers, and the guests were Mrs. J. B. Tanton, Miss Isabel Tanton, Mrs. Elliott of Kingston, Miss Wanza Jones and Miss Madeline Simson.

Miss Isabel Tanton entertained at the delightful handkerchief shower at her home in Waterloo street yesterday afternoon, the affair being given in honor of Miss Marion Higgins, whose marriage takes place in Toronto next week. Among the guests present was Mrs. H. W. Elliott of Kingston, who is a house guest at the home of Mr. and Mrs. John Tanton.

Miss Gladys Wanless was the guest of honor of a kitchen shower given this week by Miss Elsie Reid at her home, 6 Cynthia street. The supper table was tastefully decorated with yellow and white streamers and centered with a basket decked with daisies and filled with recipes, which were later given to Miss Wanless. She also received many useful gifts, which were presented in a clothes basket. During the evening solos by Miss Elsie Orr were greatly enjoyed.

Mrs. Bert Logan, associate grand conductor; Mrs. Elizabeth Taylor of Preston, past grand matron, who has been a guest with Mrs. Fred Tullett for the past few days; Mr. E. T. Essery, past grand patron, and Mr. John Doidge, grand trustee, leave today for Windsor to attend the sessions of the Grand Chapter, Order Eastern Star. Another party of Londoners which will leave at the beginning of the week for the Border City includes Mrs. Fred Tullett, Mrs. Brady, Mrs. Haslam, Mrs. Elliott, Mrs. Doidge, Miss Lottie Phillips, Mrs. Robertson, Mrs. Linnell and Mrs. Arthur Borland.

Miss Anna Dunlop, a June bride-elect, was guest of honor at a charming miscellaneous shower given Thursday evening by Miss E. Steele at her home in Colborne street. During the evening little Miss Alma Jenson, dressed as a bride, brought in a decorated wagon filled with attractive gifts. The remainder of the evening was spent in games and music, and later a dainty supper was served by the hostess. The guests included Misses Jo Irwin, May Cauldwell, May Cornelius, Evelyn Gogh, Beatrice Clark, Jean Henderson, Marion Walker and Joan Jenson.

A delightful affair of this week was the social evening given at the home of Mr. and Mrs. Thomas, Beaconsfield avenue, in honor of Mr. J. H. C. Woodward, late organist of Hyatt Avenue Church. A happy feature was the presentation of an illuminated address to Mr. Woodward. The presentation was made by Mrs. Crossley, treasurer of the choir. An enjoyable program was presented during the evening, including solos by Miss Alma Grigg, duets by Misses Partridge and Messrs. Crossley and Fred Callard, and a clever reading by Mrs. Sturgess. A short address was given by Mrs. A. E. Tutt. The guests numbered thirty-five, including Rev. Mr. Stone. Later in the evening a dainty supper was served by the hostess.

The Bachelor Girls held a jolly picnic at Springbank on Wednesday evening in honor of Miss Rhoda Garwell, who leaves early in July for England, Ireland and Scotland. During the evening a presentation was made by Miss Blanche Jenkins to Miss Garwell of a beautiful travelling bag as a small resemblance from the girls. A program of sports was held, causing a great deal of merriment. A ball game between Captain Harlton's "Chosen Team" and Captain Brogden's "What's Left Team" was an interesting event. The Bachelor Girls present were Misses Rhoda Garwell, Ella Upshall, Rose McIlvenna, Becky McLachlin, Tory Jervis, Florence Quick, Anna B. Steele, Del Harlton, Blanche Jenkins, Laura Baillie, Bertha Brogden, Mabel Taylor, Bertha Tarn, Iva Graham, Helen Polly, Ray Garwell, Jean McLarty, Mabel Lawson and Mrs. Overbaugh of Detroit.

LADIES AID OF SPARTA HOLDS MONTHLY MEETING

Special to The Advertiser.

Sparta, June 22.—The Ladies' Aid of the Methodist Church held its monthly meeting yesterday at the home of Mrs. Clarence Russ with about 30 present. Mrs. L. Roleston, the new president, had charge. The chief item of business was arranging for the lawn social to be held on the church lawn, Friday evening, June 29. Mrs. (Dr.) Husser also gave an interesting reading, "If They Had Quit." At the close lunch was served.

WYOMING SOCIETY HEARS ORGANIZER FOR DISTRICT

Special to The Advertiser.

Wyoming, June 22.—The Women's Missionary Society of the Methodist Church assembled to hear an address by the District Missionary Organizer Mrs. G. Dyble of Sarnia yesterday afternoon. After the meeting a dainty lunch was served, and a short social period gave every one an opportunity to meet the speaker of the day

Angelo Patri Discovers

"You Aren't a Poet and I'm Not One. Maybe We're Happier Than Poets Are."

It was a lovely morning. The sky was dressed in pale blue, with scarf of white lace thrown carelessly across her bosom, and trailing off toward distant tree tops, where her arms cradled this lovely morning world.

Soft new leaves, uncertain even of their color, shimmered and trembled at the unexpectedness of this new day after their long silent seclusion in wadded swaddling clothes. On the limb of an elm two brown thrashers sat making love, unabashed by the presence of the little girl standing watching with shining eyes.

The teacher came along and stopped beside her. A robin called and was answered, and the pair flashed by and alighted on the lawn, where one golden dandelion blossom had spread out its fortune to the bees or the children, as fate might will.

"See, see!" whispered the child in excitement. "They are picking threads for their nest." Sure enough! Mr. Robin had a beakful of excelsior threads, and Mrs. Robin was eyeing them critically, head on one side, voice softly chirping.

"It is so lovely. There are so many beautiful things in the world, only you can't tell about them," said the child wistfully, as she walked along toward the school. "We're having a poetry contest, and the girls are all trying to win it. But I can't."

"Last Sunday we drove Grandmother through the park, so she could see the beautiful flowers and things. It was beautiful. Beautiful! There are so many blossoming trees. And flowers and birds. And it smelled so good.

"There was a pond with swans on it, and they looked wonderful. And there was a lake with boats on it. Just like a fairy story, only prettier. I tried to make a poem out of it, but I only got two lines:

"'I was driving in Central Park.
And I saw the beautiful trees.'

"That was as far as I could get. Other girls can write lots of it, but I can't get any words. Why can't I get poetry? I write what comes into my mind, but when I look at it and read it I know it isn't real poetry. Why?

"Because you aren't a poet. Poets are folk who were born to sing. There are not many of them. Just a few."

"Why? Wouldn't it be nice to have everybody a poet?"

"I don't think so. You aren't a poet, and I'm not one, and we're both happy. Maybe we're happier than poets are. You know poets have to feel beautiful things until they hurt so hard they have to tell them or write them in poems."

"Can't they stop if they want to? If it hurt them they can, can't they?"

"No. That's what being one means. You can't help it!"

"Then I'm not one," said she gladly. "I can stop it when I want to. But I can feel the poetry."

"That will be to content us," said the teacher. "The poets sing to us and we can feel it. That's a lot."

Copyright, 1923, by Bell Syndicate, Inc

MR. AND MRS. ALDERSON HOLD SILVER WEDDING

About forty friends and neighbors met at the home of Mr. and Mrs. P. Alderson, Kerwood, the occasion being the twenty-fifth anniversary of their marriage. The evening was spent in music, games and speech-making. Mr. and Mrs. Alderson were the recipients of many beautiful silver gifts.

Girl Guide Commissioners In Conference In London

Come From Different Parts of Canada To Discuss Guide Affairs At Huron College Camp.

The Canadian Girl Guide Commissioners' conference opened at Huron College this afternoon with a splendid attendance of nine commissioners, who arrived in the city at noon, from different points throughout Canada. Coming from farthest away is Mrs. Denniston of Winnipeg. There are also here Mrs. H. Fullarton of Cobourg, Mrs. George Watt of Brantford, Mrs. Thomas Rice of Toronto, Mrs. Harry Greening of Hamilton, Mrs. Clarence Foreman of Waterloo, Miss K. Symes, divisional commissioner, Mrs. E. B. Smith, provincial commissioner, and Mrs. C. H. Hill, local commissioner. Other interesting officers attending the conference are Miss Bewley, an English ranger guide, who has been traveling in the United States for some time, Miss Eleanor Harrington, the dominion secretary, and Miss Doris Auden of this city, the dominion treasurer.

The commissioners are remaining under canvas at the provincial camp for the week-end. Today they are the guests of Mrs. E. B. Smith, the provincial commissioners at luncheon at the Kennels. Camp activities over the week-end will include a camp service at 4:30 o'clock on Huron College grounds, conducted by the Rev. Frank Anderson.

This afternoon's conference was largely devoted to discussion of camp work. Mrs. Fullarton of Cobourg spoke on the duties of a local association and Miss Bewley discussed the duties of commissioners. Miss K. Symes, divisional commissioner, occupied the chair. The conference continued last night.

HOLDS GARDEN PARTY ON ST. ANDREW'S LAWN

Ladies' Aid Conducts Successful Fete—Orchestra In Attendance.

One of the most successful and among the prettiest affairs of the summer season was the garden party given last evening by the Ladies' Aid of St. Andrew's on the lovely lawns at the church.

Japanese lanterns and tiny colored lights were effectively arranged, and the booths were most artistically decorated with flowers and colored streamers. The guests were welcomed by the president, Mrs. D. A. Curle, and the general conveners, Mrs. Robert Anderson and Mrs. Frank Ashplant.

Quantities of marguerites, combined with Japanese lanterns, decorated the ice cream booth, which was convened by Mrs. Mercer. Mrs. Angus Morrison was in charge of the ice cream and cake stall, which was effectively decked in mauve and yellow. Rainbow colors encircled the pillars of the candy table, which was centered with a huge Japanese parasol, from which apple blossoms and butterflies fell.

Lovely flowers were offered for sale at the flower stall under the convenership of Miss Margaret Hamilton. Daisies and ferns, combined with rosebuds, decorated this attractive booth. Mrs. George Woods was convener of the home-cooking stand, where tempting cakes, pies and tarts were for sale. Messrs. Robert Mercer, Robert Anderson and Turnbull were in charge of the lighting effects. During the evening music was supplied by an orchestra.

CARNIVAL AT YARMOUTH.

Special to The Advertiser.

St. Thomas, June 22.—Last night the carnival at Yarmouth Heights was concluded. Large crowds gathered both on Wednesday and Thursday evening to listen to the music provided by Brunswick trio. The carnival was held under the auspices of the St. Luke's Church on the grounds of F. W. Sutherland.

1923 1923

Spend This Summer At

HOTEL SUNSET

Ontario's Popular Summer Resort on the Highlands of Lake Huron.

Opens June 11th; Closes October 1st.

GODERICH, ONTARIO.

100 Outside Rooms with running water. No black flies, mosquitoes or hay fever.

Golf, Tennis, Lawn Bowling. Dancing, Fishing, Boating, Bathing.

For Booklet write

CHARLES C. LEE, Proprietor. GODERICH, ONT.

J9.16.23.30

IN ATONIC DYSPEPSIA

Vin St-Michel

(ST. MICHAEL'S WINE)

is employed to promote the flow of gastric juice. In gastric catarrh, it relieves that morbid state of the mucous membrane on which the increased production of mucus depends. It is known as being the best stomachic tonic.

AT DRUGGISTS ONLY

Moore's ELECTRIC RANGES

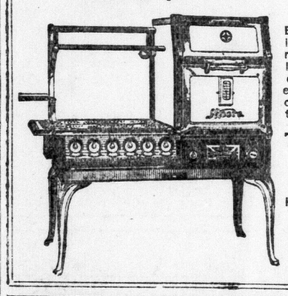

ADVANCED DESIGN — The Moore Electric Range is several steps ahead in its construction. The flush reciprocating switches, the automatic pilot light attached to every switch, the electric welded enamel oven, hinged even burners so simple for cleaning, combination burners. All Special Features in Moore's Electric.

THE D. MOORE COMPANY, Limited.

Manufacturers

HAMILTON ONTARIO.

For 75 Years in Stove Building.

GUARANTEED BY THE MAKERS.

HAVE A COOL KITCHEN THIS SUMMER—NO HEAT WASTED.

The Hard and Difficult Jobs Do Not Make Us Any Money

But they do get us compliments. This demonstrates to us that Parisian service is in the hands of master cleaners and dyers.

We have just dyed a beaded canton crepe dress the third different shade. This is one way to make your wardrobe took extensive. You can select from our shade cards all this season's colors.

SOME WAY AND SOME HOW.

The Parisian Should be Your Laundry

LAUNDERERS, DRY CLEANERS, DYERS & RUG CLEANERS

558—PHONE—559. 71 - 75 DUNDAS ST., LONDON.

HAVE YOUR SPORT HAT CLEANED.

ywt

Fashions and Personals | # SOCIETIES and THE HOME | Theatres and Concerts

Alice Decides To Contest City Seat On Moron Ticket

Has An Interesting Time With the Photographer As He Attempts To Take Her Campaign Face.

"The way I look at it," said Alice thoughtfully, studying the already familiar features of a Liberal-Conservative candidate on a clection card that had just been handed in at the door, "the way I look at it, the people who are running for parliament would have a lot better chance if they did not put their pictures on the cards."

It was this conviction that sent Alice out the very next day to the photographers to have her picture taken.

"For if people would vote for people that looked like that," said Alice, "it's simply impossible to say how they would vote for a person that looks like me."

"I want a picture to use in my political campaign," Alice explained to the photographer, as she took her seat in his studio. "Something that will appeal to the whole body of the electorate—they say you can do almost anything with photography nowadays—I wonder if you could show in my photograph that I am a believer in the O. T. A."

"Why certainly," said the photographer. "You might just assume a serious expression."

"That is, I believe in the O. T. A. as long as it is the will of the people," said Alice.

"Keep the serious expression," said the photographer, "and slowly close the left eye."

Must Indicate Something.

"Photography's wonderful, isn't it?" said Alice. "They say a really good photographer can indicate practically everything about a person in their photo. I would like, if it were possible, for my photo to show that I am strongly in favor of public ownership; that I believe in a safe, sane administration; that I will advocate the development of our national resources, and that I am a constant reader of the Free Press?" The photographer said that nothing could be simpler.

"I suppose it would not cost any more to throw in an expression to show that I am a great admirer of Mayor Wenige," suggested Alice, who is a very thrifty girl.

Not a cent extra. The photographer assured her that it would be practically impossible to keep it out of the picture. There was silence for a few minutes, while he disappeared under his little black hood, and squinted through the camera at Alice's political ensemble.

"And while you are at it—you see I want this to really be a great success—while you are at it, you might just show in the photo that I have entered the campaign at the urgent request of my friends and have nothing whatever to gain from election," said Alice.

Can Relax At Last.

Yes, this would go in too. The photographer assured Alice that when he had finished she would not be able to tell her face from her political platform. He worked over it all afternoon, arranging and rearranging sittings, but finally it was completed, and Alice was able to relax her features.

"It was a lot of work, but I don't grudge the time," said Alice. "Because in politics the pose is everything."

"I suppose you are a Conservative?" said the photographer, as he stepped at last from under his black hood. No, Alice was not a Conservative.

"A Liberal then I take it," said the photographer brightly.

Alice shook her head mysteriously. She was not a Liberal, nor was she a Liberal-Conservative, nor an Independent, nor a Labor representative, nor a Progressive, nor a member of the U. F. O.

"I'll tell you what I represent," said Alice in a burst of confidence. "I represent the Moron group."

The photographer staggered slightly.

"The Moron group?" he cried. Alice nodded.

The Morons' Choice.

"I thought of representing the non-voters," she said. "Because someone said there were more non-voters than voters, but finally I decided to represent the Morons, because I read in the paper that some one said 75 per cent of the population were Morons, and when my photo is finished," went on Alice proudly, "I intend to have it put on a card, with my name, and underneath in very small artistic print, 'The Morons' choice.'"

"Well, well," said the photographer. "And what riding are you nominated in?"

"Why, I have not been nominated at all," replied Alice.

"But if you have not been nominated you can't run," the photographer pointed out.

It took him half an hour to convince Alice that she was out of the elections, and when she finally realized, she was so terribly disappointed that she simply cancelled her order for the photographs.

"But wasn't he awfully mad, after spending all afternoon taking them?" asked the girl friend, when Alice related the incident to her afterwards.

"He seemed to be at first," answered Alice. "But I guess he got over it, because when I was leaving he told me I was probably the most conspicuous Moron in London."

obtaining more members than Mrs. A. E. Tutt's.

An attractive program is being arranged, and short addresses will be given by the past president, Mrs. A. E. Tutt, Mrs. James McLean, Mrs. Frank Pickle, Mrs. Fred Dowell, Mrs. William Mason and Mrs. E. Pellow.

ST. MARY'S UNIT.

The closing meeting of St. Mary's Mothers' Unit was held this week at the home of Mrs. William Hoy, 436 Elizabeth street. In the absence of the president, Mrs. J. Carney, Mrs. Hoy presided. The annual reports of the year, which were presented by Mrs. Barney McCormick, showed that the unit had enjoyed a most successful season. During the afternoon piano selections by Mrs. Schibb and Miss Margaret Haines were greatly enjoyed. At the close of the meeting tea was served by the hostess, assisted by William Ogilvie, Mrs. B. Stoddick, Mrs. Gilbert O'Mara, Mrs. P. Kelleher and Miss Minnie McKenna.

PATHFINDERS' PICNIC.

The Senior Pathfinders of St. Andrew's Church enjoyed a jolly picnic at the summer home of Mrs. U. A. Buchner at Springbank yesterday afternoon. This was the closing meeting of the group for this year. About 24 guests were present, including the president, Miss Margaret Shillington, and the leaders, Miss Mosley Williams, Mrs. Scott, Mrs. F. W. K. Harris, Mrs. D. C. MacGregor and Miss Cannel.

PLAN GARDEN PARTY.

The Ladies' Aid of the Methodist Church, Hyde Park, are holding the annual garden party on the lawn of Mr. Chester Morro's home Wednesday, June 27. Mrs. Austin Winters, president of the society, is acting as general convener, assisted by Mrs. Wheeler.

MRS. ROBERT TAGG,
who leaves Monday for Toronto, where she will represent the London Daughters of Scotland at the big Sons of Scotland convention, which opens there on that day.

MR. AND MRS. CHARLES GREGORY,
Petrolea, who have just celebrated the fiftieth anniversary of their wedding.

Canadian Golf and Golfers

By Miss Cecil Leitch,
Canadian Ladies' Open Champion, 1921.
Thrice Winner of British Ladies' Open Championship.

MRS. GAVIN'S REMARKABLE GOLF.

Few golfers in either Canada or Britain are in a position to realize what a tremendous handicap a British golfer faces when he or she visits Canada. Consequently, the fine performance of Mrs. W. A. Gavin in winning the Canadian ladies' open title last year is not fully appreciated.

True it is that she has lived in America for about eight years, and is, therefore, accustomed to playing in excessive heat, but since then she had spent nearly a year in this country, and only arrived at Toronto from England the morning before the day of the qualifying round. A week at sea is quite sufficient to affect the game of the majority of golfers, but in addition Mrs. Gavin had to accustom herself to the change of ground and atmosphere. The air is so clear in America that the art of judging distance has to be acquired anew.

Apropos of this change of conditions, a story is told of an Englishman who visited a friend in America. One day he asked his host to walk with him to a hill which appeared to the visitor to be quite near. The host consented, although he knew that his friend had been deceived by the actual distance.

After much walking they were still far from their objective, and were confronted by a narrow stream. To the surprise of the American, the Englishman sat down on the bank and began to undress! On being asked why he was doing so, the stranger replied, "I am preparing to swim this river!"

Although this tale need not be regarded as strictly accurate, it serves to show that a visitor has to remember nothing is as near as it appears to be.

In length, the Canadian courses that I have seen compare favorably with the longest in the British Isles. For instance, the course of the Toronto Golf Club, over which the Canadian ladies' open championship was played for in September, has 11 holes, at which the best players required two full shots (and at five of these even more) to reach the green.

Of the remainder, four could be called one-shot holes, but full shots were being called for at two of these. Bunkering, however, is not usually severe, and putting greens are invariably good, generous in size, and comparatively slow.

Of all the courses I have seen in Canada, the perfect condition of the fairways has been most noticeable. Every course has a tidy, well-cared-for appearance, and the description once given of Porter's Park applies equally well to any Canadian course: "It always looks as though a conscientious housemaid had just been round with a broom and duster!"

For wooden club play the fairways are excellent, but for iron or mashie play the player who is accustomed to taking a divot has to change his or her methods entirely. The grass is of a very much coarser type than anything to be found in this country, and has a long, tough root, which makes the "push" shot a difficult and rather unsatisfactory stroke.

When playing in Canada in 1921 we soon realized that the high iron shot was the only one that found its mark with any degree of consistency.

The teeing grounds alone are worthy of mention. To us they seem odd, for instead of the customary flat disc of British courses, white wooden balls, about the size of a polo ball mark the limits, and the raised sand-boxes combine a rack on which to rest the bag, a box of sand, a tin of water and brush for washing balls and also that essential article—a towel.

All the Theatres

ALLEN'S

TODAY—Walter Hiers in "Mr. Billings Spends His Dime."
MONDAY, TUESDAY, WEDNESDAY—"Are You a Failure?" featuring an all-star cast.
THURSDAY, FRIDAY, SATURDAY—Marshall Neilan's production, "Minnie," starring Matt Moore and Leatrice Joy.

LOEW'S

TODAY—Johnny Hines in "Sure Fire Flint"; vaudeville.
MONDAY, TUESDAY, WEDNESDAY—Bebe Daniels and Antonio Moreno in "The Exciters"; vaudeville.
THURSDAY NEXT—The Thos. H. Ince production, "Success"; vaudeville.

PATRICIA

TODAY—Shirley Mason in "Pawn Ticket 210." "The Timber Queen," with Ruth Rowland.
MONDAY, TUESDAY, WEDNESDAY—"Fools of Fortune," with a star cast.
THURSDAY, FRIDAY, SATURDAY—Peter B. Kyne's Red Book story, "One-Eighth Apache," with Roy Stewart and Kathleen Kirkham. 14th chapter "The Timber Queen," with Ruth Rowland.

ENGAGEMENTS

A charge of 75 cents for one insertion, or $1 for two insertions is made for notices under this heading.

Orders for insertion of engagement notices must bear the name and address of sender and will not be taken over the telephone.

CHECK FROM UNITED WELFARE.

The Sisters of St. Joseph in charge of the House of Providence (Aged People's Home) and the Mount St. Joseph Orphanage have received a substantial check from the United Welfare Fund.

Mrs. Ray Lawson Hostess of Jolly Swimming Party

Over Eighty Guests Are Entertained At Beautiful Country Home In London Township.

One of the jolliest functions ever given here was the swimming party at which Mrs. Ray Lawson was hostess yesterday afternoon, at her beautiful country home in London township. Eighty guests were invited, arriving early to escape the intense heat of the city. Long rows of lovely peonies, drooping shade trees and cool lawns greeted them as they drove up the long driveway to the house. Mrs. Lawson received in a smart summer gown of white and jade green. But there was nothing formal whatever about the party. How could a swimming party be anything else but beautifully informal? And what more desirable party on an intensely hot day? The private pool, in which the guests enjoyed a refreshing dip, is beautifully located, calling forth the admiration of everyone who was present. Modish bathing suits as well as modish gowns appeared at the function, which lingered on until the early evening, when the motor again began to appear.

Many of them brought uninvited husbands, who sought this excuse to obtain a breath of refreshing country air.

Tea was served out under the trees from a table attractively decorated with pink and white garden flowers. Here Mrs. Becher and Mrs. Arthur Little presided, assisted by Mrs. Yates, Mrs. Richard Ivey, Mrs. W. D. Jarvis, Mrs. Sherwood Fox, Mrs. Fred White, Mrs. Arthur Brickenden, Mrs. Gordon Hunt and Mrs. W. F. Greene.

The invitations for the function went out in the form of a little rhyme, and the replies which came in vied with each other in cleverness. The hostess conceived the pretty idea of hanging these answers from the trees, and great merriment followed when the guests were made judges as to which was the cleverest verse. The honor fell to Mrs. A. L. G. Clarke and Mrs. David Arnott.

Radio Programs

SUNDAY, JUNE 24.

KDKA—326 Meters—East Pittsburg, Pa.
9:45 a.m.—Services of the First Presbyterian Church, Pittsburg, Pa.
1:30 p.m.—Bible story.
1:45 p.m.—Concert.
3:00 p.m.—Organ recital.
3:30 p.m.—Address by Hon. William Jennings Bryan.
5:15 p.m.—Ball scores.
6:00 p.m.—Ball scores.
6:45 p.m.—Services of the Point Breeze Presbyterian Church, Pittsburg, Pa. Hon. William Jennings Bryan occupying the pulpit.

WBZ—337 Meters—Springfield, Mass.
10:00 a.m.—Church services.
7:30 p.m.—Church services.

KYW—345 Meters—Chicago, Ill.
10:00 a.m.—Central Church service.
2:30 p.m.—Studio chapel services.

WGY—Schenectady, N.Y.—300 Meters.
10:00 a.m.—Service of State Street Presbyterian Church, Schenectady, N.Y.
6:30—Celebration of Thistle Day, Scotland's national holiday, by the Scottish Societies of Eastern New York.

CFCA—Toronto Star—400 Meters.
8:45 to 9:45 p.m.—Concert of sacred and classical music.

WWJ—Detroit—400 Meters.
11:00 a.m.—Church services from St. Paul's Cathedral.
4:00 p.m.—The Detroit News Orchestra.

MONDAY, JUNE 25.

KDKA—326 Meters—East Pittsburg, Pa.
9:00 a.m.—Music.
11:30 a.m.—Music. Weather forecast, U.S. bureau of market reports.
2:15 p.m.—Baseball scores.
5:00 p.m.—Ball scores.
5:15 p.m.—Dinner concert.
6:00 p.m.—Ball scores. "Dreams of the Mediterranean," by Ross H. Skinner.

"Women's Evening."
6:30 p.m.—Myrtle Reynolds Charlton will read from "Talks to Mothers" by Lucy Wheelock.
6:45 p.m.—The visit to the little folks by the Dreamtime Lady.
7:00 p.m.—Baseball scores. "Home Furnishing Hints." "What Shall I Read in My Spare Moments," prepared by the Carnegie Library, Pittsburg, Pa.
7:15 p.m.—Concert.
8:45 p.m.—Ball scores. The National Stockman and Farmer market reports.
9:55 p.m.—Arlington time signals.

WBZ—337 Meters—Springfield, Mass.
12:00 noon—Time signals.
6:30 p.m.—Baseball scores. Bedtime story.
6:45 p.m.—Address.
7:00 p.m.—Talk on men's fashions.
7:15 p.m.—Talk by prominent businessmen.
7:30 p.m.—Baseball scores.
7:35 p.m.—Concert.
8:15 p.m.—Bedtime story for grownups.
8:25 p.m.—A few minutes with Benjamin Franklin.
8:30 p.m.—Baseball scores.
10:00 p.m.—Time signals.

KYW—345 Meters—Chicago, Ill.
8:30 a.m.—Late news and financial comment.
9:00 a.m.—Market reports.
9:30 a.m.—Late financial news and comment.
9:58 a.m.—Time signals.
10:00 a.m.—Market reports.
10:05 a.m.—Weather reports.
10:30 a.m.—Late news and financial comment.
10:35 a.m.—Table talk.
11:00 a.m.—Market reports.
11:30 a.m.—Financial news and comment.
12:00 noon—Market reports.
12:20 p.m.—Closing market quotations.
1:15 p.m.—Late financial comment and news bulletins.
1:30 p.m.—Closing stock quotations.
2:00 p.m.—Late news and sport bulletins.
3:00 p.m.—Late news and sport bulletins.
3:15 p.m.—Stock report and late news bulletins.
3:30 p.m.—News and sport bulletins.
4:00 p.m.—Late news of the day.
5:30 p.m.—News, market and sport summary. "Topics of the Day."
5:50 p.m. — Children's Bedtime story.

WGY—Schenectady, N.Y.—380 Meters.
11:30 a.m.—Stock market quotations.
11:45 a.m.—Weather report.
11:55 a.m.—Time signals.
1:00 p.m.—Music and talk on needlework.
5:00 p.m.—Produce and stock market report and quotations; news bulletins; baseball results.
7:40 p.m.—Baseball scores.
7:45 p.m.—Minstrel program.

CFCA—Toronto Star—400 Meters.
12:00 noon—Weather forecasts. Opening stock markets.
2:30 to 3:30 p.m.—Grains, produce and dairy markets. News items. Music.
5:30 to 6:00 p.m.—Closing stock markets. Late news.
7:55 to 8:00 p.m.—Baseball scores.
8:00 p.m. to 9:00 p.m.—Concert program.
A full report of the Ontario provincial election returns will be given starting at 7:00 p.m.

WWJ—Detroit—400 Meters.
9:30 a.m.—"Tonight's Dinner."
9:45 p.m.—Public Health Service bulletin and talks on subjects of general interest.
10:25 a.m.—Official weather forecast.
11:55 a.m.—Arlington time.
12:05 p.m.—The Detroit News Orchestra.
4:00 p.m.—Official weather forecast.
4:05 p.m.—Market reports.
5:00 p.m.—Baseball scores.
7:00 p.m.—The Detroit News Orchestra.

Mothers and Their Children

A NEW MIXTURE.

One Mother says:

Nearly all children like mashed potatoes, but few of them like string beans or similar vegetables which are so full of health-giving qualities. I cook string beans until tender, rub them through a ricer, and mix them with mashed potatoes. This makes a very attractive-looking dish, and is pleasing to the taste of nearly all children.

(Copyright, 1923, Associated Editors.)

Simple Home Remedy for Wrinkled Faces

Thousands of the fair sex are spending fortunes in frantic efforts to remove the signs of premature age from their faces. Such women willingly pay almost any amount of money for worthless wrinkle removers, of which there are many.

If they only knew it, the most effective remedy imaginable is a simple, harmless lotion which can be made up at home in less than a minute. They have only to get an ounce of pure powdered saxolite and half a pint of witch hazel at the drug store and mix the two. Apply this daily for a while as a refreshing face wash. The effect is almost magical. Even after the first treatment a marked improvement is noticed and the face has a smug, firm feeling that is most pleasing. —Advt.

Zona Gale Says

"The Drudge Is the Cancer In Society's Vitals."

Society needs, or thinks it needs, a certain number of drudges to keep the wheels moving.

Until humanity organizes itself creatively, it will maintain a treadmill for the unskilled and the uneducated.

And until men organize themselves creatively, there always will be candidates for the treadmill.

The waiting list of drudges is ever full. Why?

Because the ways are greased for the drudge attitude of mind.

All you need is the habit of taking the lines of least resistance, of making things easy for yourself.

The drudge is a quantity, instead of a quality, producer. In office, or factory, on the farm or in the professions, the drudge thinks it easier to be simply a fairly good machine turning out, like a corn husker, a definite amount of labor, not more above the average. He dreads living himself into quality production because he thinks it means sharp competition.

But the drudge meets the sharpest competition in the world.

In trying for an easy job, he has many rivals. All the intellectual sluggards are in the game against him.

The army of the unskilled never needs recruiting agents! The natural inertia of the human brain keeps it comfortably filled.

Most of our boast that Canada is the land of opportunity is based upon the assumption that all a man needs to lift himself out of the unskilled army is more grit, more energy, more initiative. We have many examples that this is, in a measure, true.

But how many of the individuals who do struggle upward from the drudge to the driving class think of extending the agencies of social amelioration to help the mass of those left behind? Not many. Why not? Because they, too, succumb to the social fallacy that it is well to have an unskilled army "comfortably filled." Big enough, always, for alternate periods of employment or unemployment (alternate comfort and alternate misery). Big enough to have, always, those who will uncomplainingly do the uninspired drudgery of the world.

Society has not done its full duty to the drudge when it tells him it is all his own fault, and seems to prove it by citing drudges who have become drivers.

It may be partly the drudge's own fault in not responding to the stimulus of ambition and self-interest. But it also is the fault of society in having two classes of labor, preferred and despised, and instead of sharing these in equal proportions among all its members, in dogmatically assigning the despised labor to those who are too intellectually weak or too morally strong to grab the preferred.

The drudge is the cancer in society's vitals. Inspiring a few drudges to become drivers does not cure the disease. As long as society thinks it needs a class especially designed by Providence to do our dirty work, while we save the cleaner, pleasanter tasks for ourselves, there will be something wrong in our social and industrial organism.

Copyright, 1923, by Bell Syndicate, Inc.

MOTHER GOOSE DOT PUZZLE

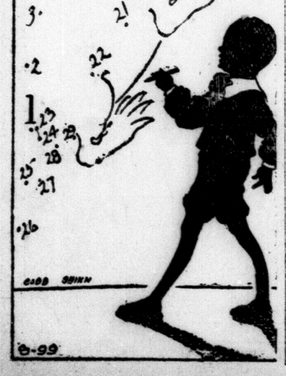

CLUB NEWS

CHESLEY AVENUE CLUB.

The closing meeting of the Chesley Avenue Mothers' Club will be held Tuesday, when the mothers will entertain the teachers of the staff. The members of the losing side in the recent contest will act as hostesses. Mrs. E. Pellow's team was successful.

MRS. C. H. ZIEGLER,
who is convening the tea committee in connection with the big garden party which is being held on the Queen Alexandra Sanatorium grounds next Wednesday.

The Doo Dads—Tiny Sneezes on Main Street

By Arch Dale.

It was a bright, sultry, sunshiny day. There was not the slightest sign of a breeze, there was not a cloud in the sky and not a leaf rustled on the trees in Dooville. Near the big archway that leads into Dooville from the East, Sleepy Sam was snoozing away on his peanut cart; Old Man Grouch was leisurely crossing the street on his way home from the grocery store and Nicholas Nutt was selling popcorn from his new wagon. It was so quiet that Doctor Sawbones could hear a big bluebottle fly buzzing about in the Widow Malone's kitchen and the patter patter of the little pup as he crossed the street. Then something happened! Sleepy Sam was picked up bodily and came down on top of his red-hot stove and in just one second he was wide awake. A little girlie Doo Dad was walking down the street pushing her little baby brother in a Doo Dad baby buggy. Swish-h-h!—the buggy was blown away from her! It ran into Flannelfeet and the first thing he knew he was lying flat on his back with the baby buggy on top of him. A little Doo Dad on a bicycle ran into the curbstone. Over the handlebars he went and bumped into Doc. Sawbones, who was standing on the corner. A little Doo Dad was hobbling down the street on crutches. He was upset and blown through the door of a little Doo Dad warehouse; Old Man Grouch bumped into the lamp-post; a little Doo Dad on a scooter was blown over and landed on his nose; another blown head-first over the fence and the little Doo Dad mending the aerial was blown off the steeple and had it not been for the wires would have had a dangerous fall. Oh, Oh, Oh! What could the matter be! The Widow Malone's clothes flapped and snapped on the line and everyone was sure a cyclone had struck the village. That is, everyone but Roly and Poly thought so. They knew it was not a cyclone. They had found a box of Old Man Grouch's snuff. They knew what it was and while Sleepy Sam was sleeping and Nicholas Nutt was busy and Tiny was drowsing in the warm sunshine Roly sneaked up and gave a great sniff of it to Tiny. Tiny wiggled and squirmed and twisted and then he sneezed as no elephant had ever sneezed before—in Dooville. It almost wrecked the village. Poly is so skinny and thin that he might have been blown clear away had he not been holding on to the fence. But he knew what was coming! It may be that after this, Old Man Grouch will quit carrying snuff in a little round tin box.

Planning Your Vacation?

Have the Children Fitted In the "Children's Own Shoe Shop"

Here you will find exactly the kind you desire whether it's play shoes, sandals or Fleet Foot Outing Shoes.
Better still you'll enjoy buying their shoes in this new exclusive department—it's cool and airy and offers you unexcelled service. Sandals from $1 up—Fleet Foots from $1.10 up.

ROWLAND HILL
RELIABLE FOOTWEAR
193 Dundas St. and 429 Hamilton Road

Children's Dept.
Main Store — Second Floor
Elevator Service

b

RUDYARD KIPLING'S STORY OF THE WAR

The Irish Guards Leave Ypres for Somme—Brigades Cease To Exist In An Hour.

By RUDYARD KIPLING.

V.—Foreshadows of the Great Battle.

MEN CANNOT LONG LIVE IN HORROR.

Rudyard Kipling tells of the Irish Guards' journey from Ypres to the Somme and little humorous incidents which relieved the hideous strain of the trenches. Here is the artist's conception of the Irish Guards out in rest billets, amusing themselves by making a beautiful Irish star from fragments of rock.

The outstanding wonder that anyone in the salient should be alive at all is not referred to in the diary. Men who watched the shape of that cape of death, raked by incessant aeroplanes and cross-cut by gun fire that fell equally from the flanks and, as it seemed, from the very rear, sometimes speculated, as did the French in the livelier hells of Verdun, how long solid earth itself could hold out against the upheavals of the attack. Flesh and blood could endure—that was their business—but the ground on which they stood did not abide. As one man said:

"It 'ud flee away in lumps under the sole of your foot, till there was no rest anywhere."

There is a tale of half a platoon among whom a heavy gas shell dropped as they lay in the flank of a cutting beside a road. Their platoon commander hurried to them, followed by the sergeant, calling out to know the extent of the damage. No one replied. The question was repeated. Then: "Speak up when the officer's askin'," cried the scandalized sergeant. But even that failed. They were all dead where they lay, and, human nature being what it is, the sergeant's words became a joke against him for many days after.

Men cannot live in extreme fear for more than a very limited time. Normal little interests save them; so while they lay in cellars by candlelight at Ypres and worked stealthily at night, the battalion found time to make a most beautiful Irish star, four feet across, of glass and pounded brick, from the rubbish of the convent garden. It was a work of supererogation, accomplished while cleaning up the billets, which drew favorable notice from high authorities. . . .

England's Turn.

Meanwhile Verdun had been in the fire since February, there was no sign of the attacks on it weakening, and France and the world looked uneasily at that dread point of contact where men and stuff consumed as the carbon of arc light consumes in the current. It was time that England should take the strain, even though her troops were not fully trained or her guns yet free to spend shells as the needs of the war demanded. What had gone before was merely the initial deposit on the price of national unpreparedness; what was to come, no more than a first installment. It was vital to save Verdun; to so hold the enemy on the western front that he could not send too much help to his eastern line or his Austrian allies, who lay heavy on the Italian army; most vital, to kill as many Germans as possible.

The main strength, the actual spine of the position, so far as the British front was concerned, was some twenty-five miles of high ground forming the watershed between the Somme and the rivers of Southern Belgium, which ran, roughly, from Maricourt in the south, where our line joined the French, to Gomiecourt in the north. Here the enemy had sat untroubled for two years, looking down upon France, and daily strengthening himself. His trebled and quadrupled lines of defense, worked for him by his prisoners, ran below and along the flanks and on the tops of 500-foot downs.

First Wounded Stripe.

The regimental band arrived from England for a three months tour. The officer who accompanied it wore a wound stripe—the very first which the battalion collectively had ever seen—and men wondered whether wound stripes would become common and how many one might accumulate. It was removed from the officer by laughing friends as a matter something too suggestive in present company, and the band played in the still, warm evenings, while the dust of feet going Sommeward rose and stretched unbroken along the Doullens-Albert pave. Here the very tree boles, before they began to be stripped and splintered by shell fire, were worn and rubbed beneath the touch of men's shoulders, and gnawed by the halting horses.

The King came on Aug. 9 to visit the division. Special arrangements were impossible so bombing assault practice went on, while the officers of the battalion were presented to him "in the orchard where the messes were pitched." He made no orations, uttered no threats against his enemies, nor guaranteed the personal assistance of any tribal god. His regiments merely turned out and cheered the inconspicuous car as long as they could see it. But there is a story that a Frenchman, an old Royalist, in whose wood some officers had rigged a temporary hut of which he highly disapproved, withdrew every claim and complaint on the promise that the chair in which the King of England had sat should be handed over to him, duly certified. Which was done. . . .

By this date [April 11, 1916] the Battle of the Somme was six weeks old, and our troops had eaten several—in some places as much as five or six—thousand yards deep into the area.

Villages Vanished.

Villages and woods vanished in the taking; were stamped into, or blown out of, the ground, leaving only their imperishable names. So, in the course of inconceivable weeks, fell Mametz and the ranked woods behind it, Contalmaison, Montauben and Caterpillar Wood, Bernafay, Trones Wood, Longueval and the fringe of Delville (even then a charnel house among shattered stumps), both Bazentins and Pozieres of the AustraMans. The few decencies and accommodations of the old setled trench life were gone; men lived as best they could in the open among eternal shell holes and mounds of heaped rubbish that were liable at any moment to be dispersed afresh; under constant menace of gas, blinded with the smoke screens of local attacks and beaten down from every point of the compass either by enemy fire, suddenly gathered and loosed, or that of their own heavies searching, from miles off, some newly-cleared hollow or skyline of the uplands where our troops lay indistinguishable from the skinned earth.

Ceased to Exist.

Battalions, brigades and divisions went into the fight, were worn down in more or in less time, precisely as the chances of the ground either screened or exposed them for a while to the fire blasts. Sometimes it was only a matter of hours before what had been a brigade ceased to exist—had soaked horribly into the ground. The wastage was brought down and back across the shell holes as well as might be, losses were made good, and with a half, two-thirds or three-quarters, new drafts, the original battalion climbed back to its task. While some development behind the next fold of land was in progress or brought to a standstill, they would be concerned only with the life-and-death geography of the few hundred yards immediately about them, or those few score yards over which profitable advances could be made. A day, even an hour, later the use and value of their own hollow or ridge might be altogether abolished. What had been a hardly-won foothold would become the very pivot of a central attack or subside into a sheltered haven of refuge, as the next dominating ridge or lap of the large-boned French landscape was cleared. Equally suddenly, even while the men thanked God for their respite, German batteries or a suddenly pushed forth chain of German machine guns would pound or spray their shelter into exposed torment once more.

As one philosopher of that unearthly epoch put it some time afterward:

"We was like fleas in a blanket, ye'll understand, seein' no more than the next nearest wrinkle. But Jerry and our generals, ye'll understand, they kept us hoppin'."

Copyright, 1923, by Rudyard Kipling.

An Opening for Students of Nursing

The Flushing Hospital offers a three-year course including preliminary instruction, for a limited number. A general, modern, 150-bed hospital with comfortable Nurses Home, and resident instructor. Reasonable hours of duty. Uniforms and books free, and $15 monthly allowance. Advantages of New York City and other recreation facilities. Term begins October 1st. Apply promptly with photograph and references as to character and education which must include at least one year High School. Address:

Sup't of Nurses, Flushing Hospital
Flushing, New York City

J16,23

"Wash Silks in LUX"
say Belding-Corticelli Limited

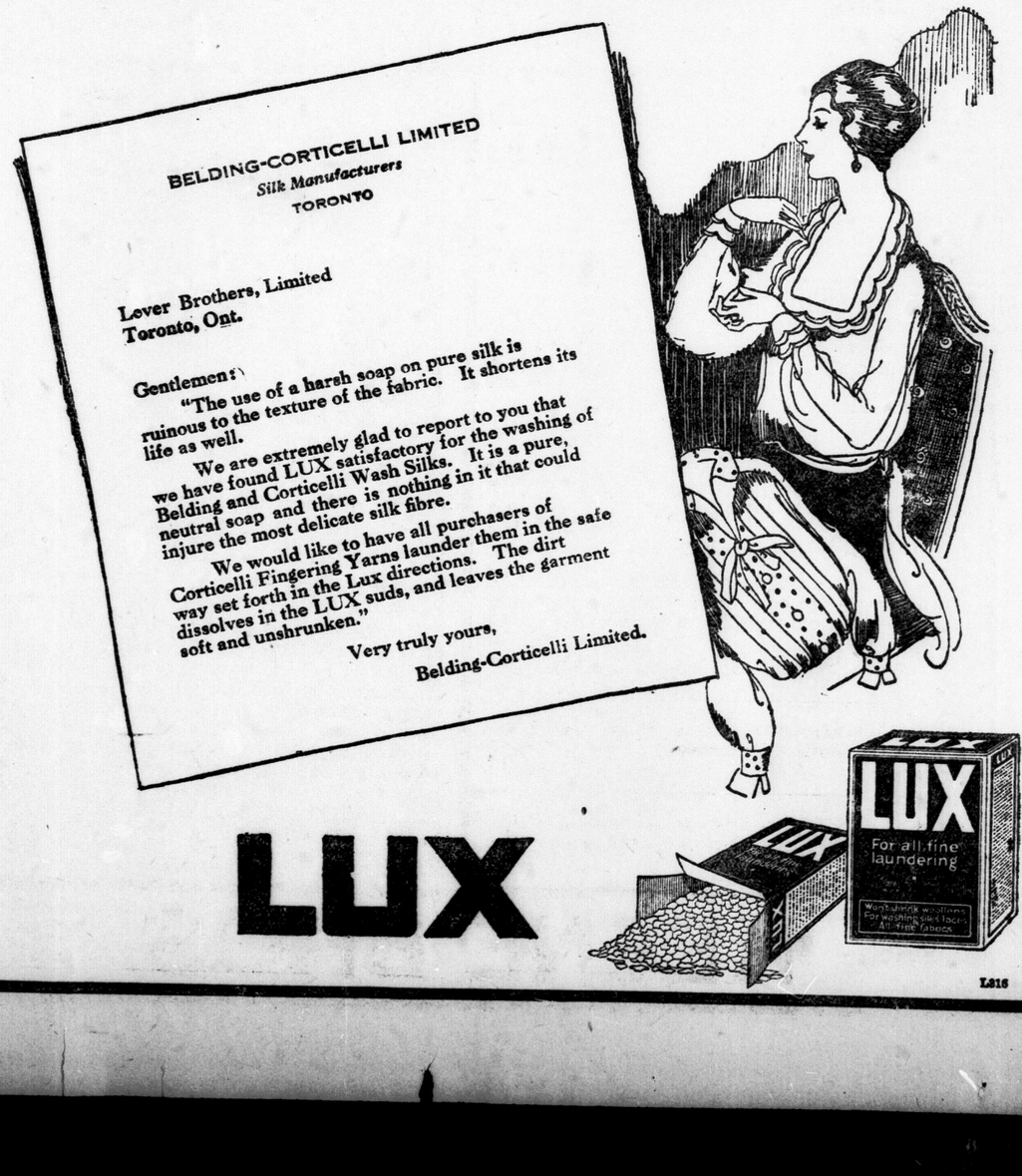

L816

POST'S BRAN FLAKES
A LAXATIVE FOOD
Now you'll like Bran!
At All Grocers
17

Heart Palpitated And Was Short of Breath

Through one cause or another a large majority of people are troubled more or less, with some form of heart trouble.

Many people may be unaware of heaving anything wrong with their heart till some little excitement, overwork or worry starts it to palpitate and throb, skip beats, beat fast for a time and then so slow as to seem almost to stop, then it causes great anxiety and alarm.

To all such sufferers

Milburn's Heart and Nerve Pills

will give prompt and permanent relief. Mrs. Alice Bishop, 15 Hawthorne Ave., Hamilton, Ont., writes: "I take pleasure in recommending Milburn's Heart and Nerve Pills to all persons troubled as I had been.

I suffered from palpitation of the heart and shortness of breath; my heart would skip beats, and in the night, at times, I would have to sit up to get my breath. I could not go up stairs without my heart fluttering, and my nerves were all unstrung, but since using your famous Pills I have felt like a different person."

Price 50c a box at all dealers or mailed direct on receipt of price by The T. Milburn Co., Limited, Toronto, Ont.—Advt.

Letters of a Japanese School Boy

BY WALLACE IRWIN.

Illustrations by Ralph Barton.

THE CALL OF THE GREAT OUTDOORS.

To Editor of The Advertiser who must love Nature because he print so much Wild News.

Dearest Sir:—

Our greatest joys are like broken noses; we get them by axident (quotation from somewhere). For that reason I shall tell you of slight summer trip I took last week to Canada on the frosted side where Hon. Rocky Mts are kept on ice all year round, by golly, & Nature looks grand as well as steep. Hon. Canada are such free country that this sweet voyage do not cost me 2c carfare which are less than 100000000$ in German promises.

This were how happened:

Last Wedsdy a.m. Hon. Thermometer got so angry that he blew out all the mercury. It were so heated by the sun that one Gentleman got his brain fried while taking off his hat to a lady. Nobody could keep cool except Hon. Jack Dempsey who know how to work without his shirt. While such phenomenals was going on I remained setting in Kitchin of Mrs. C. W. Quackmire where I boil potatus and hope they would get stewed before I was. Just then this Hon. Mrs. Quackmire come in wearing beads on her forehead.

"Togo," she deploy, "I got some news that will make your blood boil."

"Scare me again and maybe it will freeze!" I holla with short pants in my breath.

"We are going Nowhere this summer," she relapse despairly.

"O goody!" I snarrel. "That would be considerable better than where we are."

"We have engaged 6000$ cottage (3 rooms) at Vampire Beach, but when we examine it we find it got no roof. Also the beds do not lay and the chairs do not set. So disappointed! Where else could we go?"

"Are not the Alps somewhat near so that we can get a slight freeze?" I ask to know.

"If you are so fond of freezing," she dib, "please get out Ice Cream Freezer and grind 9 qts gooseberry ice cream for Daughters of Sahara Patriotick Sociable which meet here this afternoon p.m."

Thusly speaking she slamdoor. What was I to do in all that heat with every pour opening and shutting till I feel like I would get a rabbi and bite something? Yet I was a perfectly good Samaritan in spite of pain. With considerable bravery in my wrists and elbows, I obtain Hon. Freezer and commence to froze. I crank & crank till I felt quite cranky. With Hon. Handel rottating round & round I resemble an emotion picture camera doing so while my brain whirl in 5 reels, seeing iced mountains of Canada with frosting on top.

Just then I look upwards. What do I see? O!!!!!

A very Pluto ottomobile, all surrounded with golden lumps and 5th Ave glasswear, stop by backyard gate and who should got out in his cane walking with a silk hat on? My Cousin Nogi, as sure as gunfire!

"Togo," he commute with rapidity peculiar to Life Insurance Agt., "do not ask me to explain because maybe I couldn't. But this morning I awoke up to dishcover something nice. I are 2nd cousin to the Emp. of Japan.

"No!" That from me.

"Yes!" This from him.

"Well-so," I renig, "and what would that make me?"

"My valet," he pronounce distinctually. "With my own royal hand I now confer that job on you. How would you like to take a voyage with me to Canadian N. W., Banff, Lake Louiza, topside edge of High Rockies where icicles are grown, where every prospectus pleases and only man is vile?"

"Where is it?" I ask with choke.

"Where is what?" he corrode.

"My hat," I explode.

And when nextly seen I were riding toward Canada with Cousin Nogi, holding his hand for fearful I might lose him.

Mr. Editor, to make a short story long, me & Nogi went to Canada by very straight road till we arrive to very high peeks where we found the grandeur awfully nice. It were so pleasant to hear Hon. Wind making wild sows amidst pine trees and eat fried deer in forrest with nothing around but Indian guides. And the glaziers! I never sipposed they could get so big. If you have an imagination, attemp to pull it out both ways until it will cantain chunx of ice 200 feet high with me and Nogi on top, enjoying cold feet. Are you siprised that I got loftly thoughts up there, thinking how many fat gentlemen was falling down from sunstrike in N. Y., Philadelphia, Louisville & Nebraska?

O what fun we did experience, sliding down waterfalls into lakes what was just like glass, only softer when we hit. When the sun sat down at eventide we could fish and catch all sorts of things from the Indians. They were quite wild. One of them was an Indian Guide who lived at Hollywood at winter and had never seen civilization. And O such smelly wildflowers, such wet brooks, such hotels.

Pretty soonly I observe an umportant American jay-riding around Lake Louiza in a torpedo-catcher boat. As soonly as he walk to shore I jump up to him with presidential handshake.

"Howdoo, Hon. Hen. Ford!" I holla.

"Hushy!" he hissy. "I have escaped to Canada and changed my name before Hon. Hearst can nominate me. Call me Mr. Rolls-Royce. He would not dare to mention me with such high title like that."

So me & Nogi strolled from place to place, enjoying sublime Nature & very good views. But Happiness are like other baloons; too much gas make blow-out. All good parties come to an end (Shakespeare). Thusly I found sudden terminal to that sweet Trip in Canada.

One (1) dear evening me & Nogi was fishing for finnan kippers which we was dipping out of iced lakes with our silk hat. Of suddenly—who knows how anything happens?—a iceberg walked up behind Nogi with communist expression. What could I do? I was his valet, was not? Therefore I obtain whoskbroom from pocket & attempt to brush it aside.

Bumble!!!! I struck! O ye gods and their wives, how could I swum with an iceberg on my face?

At that junction I awoke up and dishcovered something estranged. I had stumbled to sleep on C. W. Quackmire backsteps and Hon. Ice Cream Freezer had stumbled after me where it splurged open and squirt gooseberry cream all over my intellectual expression. Hot sunbeam still shooting down from heaven very hellishly while I layed on grass amidst mixture.

"O horrus! O doctor!" shreech Mrs. C. W. Quackmire from winda. "Poor Togo has got a hot spell. Hellup quick and bring ice!"

"I are sifficiently iced," I negotiate with December teeth.

Therefore I commence cranking Hon. Freezer some more, axpecting to dream again.

Hoping you are the same

Yours truly

Hashimura Togo.

(Copyright, 1923, in U. S. and Great Britain by North American Newspaper Alliance. All rights reserved.)

"A iceburg walked up behind Nogi with cummunist expression."

FORD RUNS 57 MILES ON GALLON OF GASOLINE

A new automatic and self-regulating device has been invented by John A. Stransky, 82 Fourth street, Pukwana, South Dakota, with which automobiles have made from 40 to 57 miles on a gallon of gasoline. It removes all carbon, and prevents spark plug trouble and overheating. It can be installed by anyone in five minutes. Mr. Stransky wants agents, and is willing to send a sample at his own risk. Write him today.—Advt. b

HONOR TEACHERS GIVING UP WORK AT CHESLEY AVE.

Staff Makes Presentations To Five Colleagues Leaving For Other Fields.

REGRET EXPRESSED

It was a day of presentations yesterday at Chesley Avenue School when members of the teaching staff honored five of their number who have reached the parting of the ways.

When school opens again after the holidays Mrs. M. Cook, Misses Grace Clark, Nina North and M. Gregory, and Mr. H. Secord will be missing from the staff, but each will have with them tokens of the friendship of those with whom they had worked through many happy months in the school in the east end.

Gifts that were highly suitable were presented in each instance. A beautiful cut-glass berry bowl was presented to Mrs. Cook, who is leaving the staff after 12 years of faithful service, to be married.

Miss Clarke, who came to London from Scotland one year ago under the exchange plan, and who is returning to her homeland once again, was given a snapshot album containing pictures of a personal nature contributed by each member of the staff. The gift has been designed to act as a constant reminder of her pleasant experiences while in London.

Two Transferred.

Books were presented to Misses North and Gregory, who have been granted transfers to other schools in this city more conveniently located to their homes. Mr. Secord, the assistant principal, who is leaving the profession to enter another field of work, was also made happy with a beautiful book.

Addresses in each instance were made by E. E. Gibbs, the principal, while the presentations were made by various members of the staff. Mr. Gibbs was deeply moved by the fact that so many members of the staff were severing their relationships with the staff. Never before in the history of the school had he been forced to bid farewell to five members of his staff at one time.

He eulogized especially the work of Miss Cook, who for several years has virtually served in the capacity of a lieutenant. He could not, he said, imagine Chesley Avenue School without her efficient and cheerful presence.

Expresses Regret.

He had also much to say to and about Miss Clark, who, although she has been at the school only a year, has won a warm spot in the hearts of each member of the staff. Mr. Gibbs felt that every teacher and pupil at the school was better for having known her.

Each of those who had been honored expressed at once their gratitude and sorrow in brief speeches.

Then, to cap the already crowded afternoon, Mr. Gibbs was pleasantly surprised when the pupils of his class presented him with a gold watch chain in appreciation of all that he had done for them during the school year. The presentation was made by Miss Dorothy Hill.

R.C.R. BAND WILL PLAY SUNDAY AT PORT STANLEY

By permission of Lt.-Col. Hill, D.S.O., and officers, the band of the Royal Canadian Regiment will render the following program at Invererie Heights, Port Stanley, Sunday afternoon at 3:30:

Overture "My Old Stable Jacket,"..... Bilton
Valse "Lovely Lucerne" ..... Godin
"The Pilgrim's Song of Hope" ..... E. Batiste
Selection "Cavalleria Rusticana" ..... Mascagni
Interval.
Song "Love Sends a Little Gift of Roses" ..... Cooke
Gavotte "Les Cloches de St. Malo" ..... Rimmer
Selection "The Maid of the Mountains" ..... Fraser-Simpson
Fox Trot "Runnin' Wild" ..... Harrington Gibbs
Hymn "Fierce Raged the Tempest" "O Canada," "God Save the King"

H. M. Ryan, Capt., director of music.

BANKERS ARE PROMISED A GOOD TIME AT SARNIA

Special to The Advertiser.

Sarnia, June 22.—Sarnia is ready to extend the hand of welcome to about 300 members of the Ohio Bankers' Association, who will come here tomorrow morning on their annual vacation trip or board the steamer Noronic. The visitors will be met at the N. N. Company pavilion entrance at 10 o'clock, instead of 9, as formerly announced, and be taken on a trip around the city and district, subsequently going to Lake Huron Park, where they will be the guests of the N. N. Company at a picnic. Local motorists who donated the use of their cars will also be guests at the picnic.

LUGGAGE

Durable, Practical Distinctive

Trunk, bag or suitcase—it makes little difference the piece of luggage you select, each is as good as fine materials and skilled workmanship can make them.

Club Bags, leather, leather lined $6.00
Club Bags, cowhide, leather lined $15.00
Suitcases, fiber ..... $1.25 up
Suitcases, leather ..... $7.00 up
Boston Bags ..... $1.50 up

NOTICE TO AUTOISTS!

Automobile Trunks at exceptional prices—Some real bargains.

SIX STORY BUILDING. **J. Darch & Sons** FOUR DOORS FROM KING STREET.

379-383 TALBOT STREET.

Store Closes Wednesday at 12; Saturday at 6.

Every Bicycle Rider In the City Is Invited

COMPLIMENTS GEO. A. WENIGE.

"The Man Who Made Walking Expensive."

to the Big Bicycle Picnic The "Red Bird," July 4th

FREE EATS — and even a BICYCLE Given Away FREE — FREE SPORTS

THIS IS OUR TREAT. COME AND ENJOY IT.

All other particulars can be obtained at

The Bicycle & Motor Sales Co.

425 WELLINGTON ST. PHONE 3182.

GEORGE A. WENIGE,

"The Man Who Made Walking Expensive."

WE INVITE A COMPARISON OF PRICES

We suggest that you shop around and get a line on prices in general, then come here and let us show you just how much you will save on the same item.

$16.50 is the price of a good Layer Felt 4-stitch-border **FELT MATTRESS, guaranteed** built in layers and not to go lumpy; a thick, well-built Mattress. Keene's Price **$10.95**

$18.50 is the regular price of this Two-inch Post **BRASS BED,** strongly built, well finished, will not tarnish; all sizes in stock. Keene's Price **$12.95**

$25.00 is the regular price of a ¼-cut oak, 45-inch **DINING-ROOM TABLE,** extending to 6 feet, golden or waxed finish. Our Special Keene Price **$19.80**

Don't pay the long price in buying your camping needs—**STRETCHER AND MATTRESS,** At **$7.50**

CAMP CHAIRS AND STOOLS, At ..... **89c to $4.69**

Brown-finished **WICKER CHAIRS AND ROCKERS,** upholstered in tapestry, spring cushioned seats, wide arms. Regularly sold for $22.00 each, on special sale for **$16.90** each, or **2** for **$33.00**

SCRIM—with hemstitched edge and lace border, heavy material, very suitable for bedrooms. Per yard **25c**

CROSSBAR VOILE—with hemstitched and very heavy lace edge, suitable for summer homes especially. Per yard **29c**

COCOA VERANDA MATTING.
1¼-yard width, at **$1.45**
1½-yard width, at **$1.89**

JAPANESE VERANDA MATS.
27x54-inch Mat, Reg. $1.50, for **98c**
6x9-ft. Rug, Reg. $3.75, for **$3.19**
4½x7-ft. Rug, Reg. $2.50 for **$2.19**
6x10.6-ft. Rug, Reg. $5.50, for **$4.19**
6x12-ft. Rug, Reg. $6.00, for **$5.19**

500 GREEN BLINDS (not seconds), everyone guaranteed firsts. Regular $1.45, Keene's Price **98c**

BUNGALOW NETS, most suitable for kitchens, bedrooms or summer homes; a variety of patterns. At a popular price, per yard **36c**

SPECIAL CURTAINING, extra heavy quality, lace bungalow nets, 45 inches wide, with or without lace or scalloped border. Per yard **75c**

MOSQUITO NETTING, all colors; 2 yards for **25c**

CLOTHES BASKETS, regular $2.50, for **$1.49**

LIQUID VENEER, bottle **25c**

LIQUID MOP POLISH, bottle **25c**

CAMP LAWN SETTEES, regular $3.50, for **$2.79**

125-127 KING STREET. **KEENE BROS.** AWAY FROM THE HIGH RENT DISTRICT

Every Summer Need!

SOILED clothes should not be tolerated. No matter how well dressed you are you cannot have that "spic and span" feeling unless your clothes are perfectly clean.

We have been experts for years in the dry cleaning business. Soot, mud, paint and other stains are entirely removed without the slightest harm to the clothes. Our prices are a factor in building up our goodwill.

JACKSON

Cleaner and Dyer

Motor Deliveries Call Everywhere.

PHONE 4680.

b

READ THE ADVERTISEMENTS

The Maker Stands Behind His Trademark

RMER TENDENCY IS NEW YORK FEATURE

rice Movement Mixed, But Underlying Strength Pervades Market.

By STUART P. WEST.
Special to The Advertiser.

Wall Street, New York, June 23.—oday's price movement in the stock arket was very much mixed, but with underlying note of firmness throughout.

One of the important incidents today as the confirmation of the sale late riday of raw sugar at six cents a und as against Tuesday's low of five nts. This bore out the best informaon, which has been that the decline sugar prices was the result of specuion commotion rather than in any ange from the strong statistical posion in the sugar market. Sugar stocks d rallied on Thursday and Friday as adily as the average holding. They ere satisfied today without holding ost of their gains.

Oil shares, while they did not gain uch, were evidently in better demand. his was especially true of Marland, hich got back above 40, the subscripon price of the new issue. It was ported that quite a part of the new ering had been taken up by a short terest put out at a higher figure some ne ago. Also it was stated that another oil company had threatened to y up the remainder if Marland stockolders themselves were unwilling to so.

Railway shares did little in the mart of the day. It would have been ard to read into their action any exession of judgment regarding the esident's recommendation on the ilway problem, made at Kansas City sterday. Neither of the two alterives proposed in place of full government ownership is capable of standg up under criticism.

The proposition that the stronger ads be made to take in the weaker a series of regional mergers could t conceivably hold in the courts, beuse it would amount to partial conlidation of the resources of the stronger. As President Rea of the nnsylvania pointed out the headg in Philadelphia, such combinations uld not be brought about without a mpensatory increase in rates—that the precise reverse of the result med at.

WALL STREET FEATURES.

B. and O.—It has been expected in all street that B. and O. common ock will go on at least a four per nt basis in the fall. Distribution deends upon net income, for B. and O. as no reserve available for dividends this junior issue, as some other comanies have. It will be necessary to do nsiderable financing not later than 25, when approximately $125,000,000 ll have matured. B. and O. is being ell managed and the indications are at, with net income holding up to a oint anticipated, dividends on the ommon will not only be earned but id. Nothing has been disbursed on is issue since March, 1919.

TICKER TALK

GRAIN.

Harris Winthrop: Traders have beome discouraged over the utterances politicians in regard to the wheat tuation.

Hurlburd Warren: The late firmness as due largely to short covering.

Jones, Easton, McCallum: Inasmuch s the modest rally from the extreme w prices of yesterday has been brought out by the foreign demand, and not y unnecessary speculation, the market osition can be called a healthy one, ith the posibility of a pronounded upard trend in the event of unfavorable eather in the Northwest.

STOCKS.

Housman: We are disinclined to look ith any confidence upon the buying ide.

Post & Flagg: The demand for oils as good, and rails were well taken on e declines.

Harris Winthrop: A fair-sized rally due.

Clarke Childs: Rails look the safest uy.

Woolman: Look for an upward trend oday.

Jones, Easton, McCallum: We can see othing in the immediate situation to arrant anything other than temporary ulges, and would continue to take adantage of these by selling stocks.

SUPPORT FOR INVESTMENT ISSUES PROVED GENERAL

Toronto, June 23.—In their comment n the unlisted market, A. J. Pattison, un., & Co. say that prices were well aintained in a comparatively active eriod of selling. The support under the vestment issues was excellent—all fferings finding a good sale. The peculative stocks, without exception, an up slightly as he close, making net ains for the week. The continued ressure on the oil stocks forced imerial to a new low of 102—103, while ternational Petroleum held slightly etter at 16—17. The interest hich was so evident in these issues for any months has comparatively disappeared, and the number of transactions as been reduced to a minimum. Trust nd Guarantee moved up a point to 7—79, without resulting in any transctions. Robert Simpson preferred conued steady at 91½—92½, with but ttle stock changing hands around the resent levels. The market for Durant otors showed signs of improvement, aining ½ point to 7—7¾ upon many transactions. At the close the market ppeared stronger than at any time uring the week. Alberta-Pacific Grain ommon, at 110—112, shows a gain of 2 oints in a market practically bare of tock. The preferred remains unhanged at 93¾ bid, none offered. Cockhutt Plow preferred was under steady quiry at 43, with the nearest offering 43½. Massey-Harris showed improvement at 47—49, with odd lots ofered at the latter figure.

DETROIT DISCOUNT RATE

Special to The Advertiser.

Detroit, June 22.—Detroit clearing-ouse banks' uniform rate of exchange n Canadian currency for Saturday will e at a discount of $2.24 per $100.

GOLD AND SILVER

New York, June 23.—Foreign bar ilver, 64¼c.

London, June 23.—Bar gold, 89c.

MONEY

New York, June 22.—Money on call rm, 5 per cent.

Time loans steady; 60 days, 4¾ to 5 er cent; 90 days, 4¾ to 5; six months, prime mercantile paper, 5.

London, June 23.—Money, 1¼ per ent. Discount rates short bills, 2 3-16 er cent; three months bills, 2 3-16 er cent.

GOVERNMENT LOANS

The following is the Victory bond narket, as reported by Aemilius Jarvis Co., Ltd. Saturday, June 23.

5½% VICTORY.

Issue.	Saturday close.	Change from Friday.	Yield about.
1923	100.65	unch.	4.27
1924	100.65	unch.	5.04
1927	103.25	unch.	4.69
1933	105.60	unch.	4.82
1934	103.20	— 5	5.12
1937	107.90	unch.	4.74

5½% RENEWAL.

1927	102.90	unch.	5.00
1932	102.65	unch.	5.13

5% WAR LOAN.

1925	100.75	unch.	4.68
1931	101.60	— 5	4.77
1937	102.70	unch.	4.75

BEANS

Special to The Advertiser.

Detroit, June 22.—Beans, immediate nd prompt shipment, $6.95 per cwt. shipping points.

How the Stocks Closed Today

New York

Reported for The Advertiser by Jones, Easton, McCallum Company. New York, June 23—Close.

Stocks.	Open	High	Low	Close
Allied Chem.	68½	68½	68½	68½
Am. Bosch Mag.	34	34	33⅞	33⅞
Am. Can Co.	93⅜	93¾	93	93⅜
Am. C. and F.	166	166	166	166
Am. Ice	96⅜	96½	96⅜	96½
Am. Loco.	136¼	137	136¼	137
Am. Smelting	59⅛	59½	58¾	58¾
Am. Steel Fdries.	35	35¼	34½	35⅛
Am. Sugar Ref.	70¼	70¼	70¼	70¼
Am. T. and T.	124½	124¾	124⅜	124⅜
Am. Woolen	87⅞	87⅞	87⅞	87⅞
Am. Zinc and L.	10	10	10	10
Anaconda Copper	41⅞	41⅞	41	41
Atchison	102½	102⅜	102⅛	102¼
Atlantic Coat	118	118	118	118
Baldwin Loco.	125⅞	126⅛	125	125¼
Bal. and Ohio	49⅞	50⅛	49⅞	50⅛
Beechnut Pack.	62½	62⅝	62½	62⅝
Beth. Steel	51¼	51¼	50½	50⅝
Cal. Petroleum	22⅜	22⅞	22¼	22⅝
C. P. R.	150⅜	150¾	150⅜	150⅝
Chandler Motor	54¼	54¼	53⅜	53⅝
Ches. and Ohio	63½	63⅝	63½	63½
C., M. and St. P.	21¼	21½	21¼	21½
C., R. I. and P.	30⅛	30⅜	30⅛	30¼
Chi. and G. W. p.	12	12	12	12
Chile Copper	25⅞	26	25¾	25⅞
Chino Copper	21⅜	21½	21⅜	21½
Coca Cola	78½	78⅞	78½	78⅞
Computing	69¾	71	69¾	70⅜
Consol. Gas	59⅜	60	59⅜	59⅜
Con. Textile	8½	8½	8½	8½
Corn Products	130¾	130⅝	128¼	128⅞
Cosden & Co.	44	44	43½	44
Crucible Steel	68¾	68⅜	68	68¼
Cuba C. Sugar	12⅜	12⅝	12⅜	12⅜
do, pfd.	47¾	47¾	47½	47⅝
Cuban Am. Sugar	29	29	29	29
Dupont	120½	121¾	119¾	121¾
Erie Railway	12⅜	12⅜	12⅜	12½
1st pfd.	20⅜	20¾	20⅜	20⅝
Famous Players	74½	76	74½	75
Fisher Body	152	152	145	145
Fish Rubber	9⅜	9⅜	9⅜	9⅜
General Asphalt	28¼	28¼	27⅞	28
General Electric	178	178	178	178
General Motors	14⅜	14½	14⅜	14½
Goodrich Rubber	26⅜	26⅞	26⅜	26⅝
G. Northern, pfd.	72	72	71¾	71¾
Gulf States Steel	76½	77	76⅜	76½
Hudson Motors	22⅜	22⅞	22¼	22½
Insp. Copper	31¾	31⅞	31¾	31¾
Inter. Harvester	79¼	80	79¼	80
Inter. Mer. Mar. pfd.	26¼	26¼	26¼	26¼
Inter. Nickel	13½	13½	13½	13½
Inter. Paper	39½	39½	39½	39½
Kelly-Springfield	38	38	38	38
Kennecott Copper	34¾	35	34⅜	34⅝
Keystone Tire	5⅜	5⅝	5⅜	5⅜
Lima Locomotive	64	64½	64	64
Mack Truck	74⅜	74⅜	74⅜	74⅜
Maxwell Motor, A	43	43	42¼	42¼
d, B.	13⅜	13⅜	13⅜	13⅜
Miami Copper	24	24	24	24
Middle States Oil	7½	7⅞	7½	7⅝
M., K. & T.	12⅜	13	12¼	12¼
Missouri Pacific	13⅜	14	13⅜	14
N. Y. Central	102	102	101¼	101¾
N. Y.-N. Haven	16⅜	16⅜	16⅜	16⅜
Norfolk & West	107	108	107	108
North American	20¾	20⅞	20¾	20⅞
Northern Pacific	72¾	72⅝	72	72
Pacific Oil	34	34½	33⅞	34¼
Pan-American	69½	70	68¾	68⅞
do, B.	65⅜	65⅝	63¾	64⅛
Pennsylvania	43⅜	43⅜	43⅜	43⅜
Penn. S. Steel	33⅛	33⅛	33⅛	33⅛
Pierce-Arrow	8⅞	8⅞	8⅞	8⅞
Pierce Oil	3	3	3	3
Pittsburg Coal	62	62	62	62
Postum Cereal	51	51½	51	51½
Producers	39⅛	39¼	38⅝	38¾
Pure Oil	19⅜	19⅞	19¼	19⅞
Ray Copper	12	12	12	12
Reading Co.	73¼	73¾	72	73¼
Replogle Steel	15⅜	15⅜	15⅜	15⅜
Republic Iron	48	48	47¼	47½
Reynols Spring	19	19¼	16	19¼
Royal Dutch	46⅜	46⅜	46⅜	46⅜
Sears-Roebuck	74⅛	75	74⅛	74⅛
Sinclair	24⅞	25¼	24⅞	25⅛
Southern Pacific	88⅝	88⅝	88⅜	88⅜
Southern Railway	36⅞	36⅞	36⅛	36⅜
Stan. Oil, Cal.	51⅞	51⅞	51⅞	51⅞
do, New Jersey	34	34⅜	33⅜	33⅞
Stewart-Warner	84½	84½	83⅛	83⅞
Stromberg	64⅝	64⅝	64⅜	64⅜
Studebaker	22¾	22⅞	22	22
Ten. Cop. & Chem	9⅜	9⅜	9⅛	9⅜
Texas Co.	43⅜	43⅞	43¾	43⅝
Tex.-Pacific Oil	11¼	11¼	11¼	11¼
Timken Roller	38½	38½	38¼	38¼
Tobacco Products	80⅝	80⅝	80⅝	80⅝
Transcon. Oil	6⅜	6⅝	6¼	6¼
Union Pacific	134½	134¾	133½	134⅜
U. S. In. Alcohol	51⅝	51⅝	51	51
U. S. Rubber	46½	46⅞	46¼	46½
U. S. Steel	93⅞	93⅞	93⅝	93⅝
Utah Copper	62¼	62½	62¼	62¼
Vanadium Corp.	31	31⅜	31	31⅜
Westinghouse	56½	56¾	55⅝	55⅝
White Motor	49½	49⅞	49½	49⅝
Willys-Overland	5⅞	5⅞	5⅝	5⅞
Woolworth	233⅞	236	233⅞	236
Wabash Railway	30½	30½	30	30⅜
do, A	9	9	9	9
Mex. Seaboard	15½	15⅝	15½	15⅝

NEW YORK CURB

Reported for The Advertiser by Johnston & Ward. New York, June 23—Close.

	Bid.	Ask.
Anglo Oil	14⅞	15¼
British Tobacco	32⅞	34
Carib	4⅛	4⅜
Dubilier	8	8½
Durant of Delaware	47	49
Goodyear Rubber	12	12¼
Gulf States	51½	52
Imperial Oil	100½	101½
International Petroleum	15⅞	16¼
Midvale Steel	13⅞	14¼
Mutual Oil	10⅝	10⅞
New Cornella	17	18
Peerless	33½	35
Pennock	11⅜	12½
Radio	3⅜	3⅝
Standard Oil of Indiana	56⅞	57⅜
do, New Lork	38¼	38⅜
United Verde	31½	33½
Vacuum Gas	47¾	48¼

DIVIDENDS DECLARED

Pacific Telegraph & Telephone declared regular quarterly dividend of 1½ per cent on preferred.

New York Air Brake declared dividend of $2 on new common stock.

U. S. Industrial Alcohol declared regular dividend of 1¾ per cent on preferred.

Jones Bros. Tea declared regular quarterly dividend of $1 on common and 1¾ on preferred.

Union Trust Co., Ltd., has declared a dividend of 1¾ per cent, payable July 2 to shareholders of record July 20.

Canadian Salt Co. has declared a dividend of 2 per cent, payable July 3 to shareholders of record June 22.

Imperial Bank of Canada has declared a dividend of 3 per cent, payable August 1 to shareholders of record July 15.

Hollinger Consolidated Gold Mines, cent, payable July 16 to shareholders Ltd., has declared a dividend of 1 per of record June 28.

FOREIGN EXCHANGE

Reported for The Advertiser by Johnston & Ward. Saturday, June 23—Close.

Par.		New York.	Toronto.
4.86.66	London	$4.61 5-16	4.72¾
19.20	France	6.20	6.35
19.30	Belgium	5.29	5.40
19.30	Italy	4.49½	4.60
19.30	Switzland	17.91	18.34
40.20	Holland	39.18	40.20
19.30	Spain	14.82	15.20
23.80	Germany	111.111	.0010
26.80	Sweden	26.50	27.10
26.80	Norway	16.56	17.00
26.80	Denmark	17.98	18.30
22.44	Brazil	10.65	10.75

New York funds, 2½ per cent.

TORONTO EXCHANGE.

Toronto, June 23.—Reported by Glazebrook & Cronyn. Time 12 noon.

Money.	Buyers.	Sellers.	Counter.
N.Y. funds	2 13-32 pm	2 7-16 pm	.....
Mont. funds.	Par	Par	⅛—¼
Ster. demand	4.7250	4.7275	.....
Cable trans.	4.7275	4.73	.....
Sier. in N.Y., demand	4.61 5-16		
Cables	4.61 9-16		

Bank of England rate—3 per cent.

OILS

London, June 22.—Linseed oil, 43s 6d. Sperm oil—£30.

Petroleum—American refined, 1s 2d; spirits, 1s 3d.

Turpentine—Spirits, 90s.

Rosin—American strained, 13s 6d; type G, 13s 6d.

Tallow—Australian, 41s 7½d.

Liverpool, June 22. — Turpentine spirits, 93s.

Kerosene No. 1, 1s 1d; kerosene No. 2, 1s 2d.

Rosin—Common, 13s 9d.

Toronto

Reported for The Advertiser by Johnston & Ward. Toronto, June 23—Close.

Stocks.	Bid	Ask
Abitibi Power	62⅝	63¼
British-American Oil	32	34
Barcelona	19¾	20½
Can. Bread	60	63
British Empire Steel	7¼	8
do, 1st pfd.	66½	66½
do, 2nd pfd.	22¾	23
British Columbia Fish	14	16
Brazilian Traction	48¼	48½
Brompton	38	39
Bell Telephone	121	122
Canadian Pacific Railway	155	157
City Dairy	141	143
Crown Reserve	59¾	60
Canada Car	28	30
do, pfd.	73	74
Canada Cement	81	..
do, pfd.	103	..
Dome Mines	37.50	38.50
Dominion Canners	31	32
Duluth-Superior	42	43
Goldale	56	57
General Electric	99	100
Hollinger	12.60	12.75
International Petroleum	17	17½
Imperial Oil	104	105
Lorraine	17½	18½
Lake Shore	330	340
Mutual Oil	10¾	11
Mackay	107	109
do, pfd.	68½	70
McIntyre	18.25	18.50
Maple Leaf	..	100
do, pfd.	99	100
Quebec Railway	23¼	24
Riordon	2	3
Spanish River	92	93
do, pfd.	100½	102
Steel Co. of Canada	73½	74
do, pfd.	102	103
Tucketts	56	57
Twin City Railway	74	75
Toronto Rails	80	81
Teck-Hughes	140	143
Winnipeg Electric	35	37
West Dome	24	25
West Hargreaves	305	315

UNLISTED SECURITIES

Furnished The Advertiser by A. J. Pattison, Jr., & Co. Toronto, June 23.

Stocks.	Bid.	Ask.
Alabama Traction com.	....	25.50
Alta. Pac. Grain com.	110.00	112.00
Amer. Sales Book 6s	97.25	....
Can. Machinery pfd.	38.00	41.00
Can. Oil pfd.	95.00	96.00
Can. Westinghouse	123.00	132.00
Dom. I. and S. 5s, 1939	80.00	81.00
Dom. Power pfd.	95.50	....
Dunlop Tire 6s	99.50	....
Eastern Car 6s	93.00	95.25
Eastern Theatres pfd.	69.00	....
Excelsior Life	27.00	....
Fam. Players pfd., 50 pc com.	79.00	80.00
Goodyear Tire com.	12.00	....
Guardian Realty 6s	85.00	....
Harris Abattoir 6s	99.00	....
Home Bank of Can.	....	100.00
Inter. Milling 6s	96.00	....
K. and S. Tire 7s	77.00	81.50
Lt. Edward C. pfd., xd 4 pc	76.50	77.50
L. Woods Milling 6s, 1923	99.75	....
Massey-Harris	47.00	49.00
Mattagami Pulp	35.50	36.50
N.S. Steel 6 p.c. deb.	88.00	89.75
Ontario Pulp 6s	104.50	....
Simpson, R. pfd. xd 3 pc	91.25	92.50
South. Can. Power com.	44.50	45.00
Whalen Pulp 7 pc deb.	63.25	65.00
York Downs Golf Club	....	375.00

Montreal

Reported for The Advertiser by Johnston & Ward. Montreal, June 23.—Close.

Stocks—	Bid	Ask
Abitibi Power	63¾	63¾
do., pfd.	100	..
Asbestos Paper	53½	54¼
do., pfd.	77½	..
Atlantic Sugar	19¾	20
Bell Telephone	121	121¾
British. Col. & Packing	13	14
Brazilian Traction	48	48¾
British Empire Steel	7	8
do., 1st. pfd.	66½	..
do., 2nd. pfd.	22¾	22½
Brompton Paper	38¾	38¾
Can. Car & Fdy.	14½	15
do., pfd.	73	73½
Can. Cement	81½	83
do., pfd.	104	..
Can. Converters	90	91
Can. Cottons	113	114
Can. General Electric	101	102
Can. Steamships	14¾	15
do., pfd.	46½	..
Con. Mining & Smelting	26	27
Cuban Can. Sugar	6	7
do., pfd.	34	34½
Detroit United Railway	74½	74¾
Dominion Bridge	63	12
Dominion Canners	90	..
Dominion Glass	94	95
Dominion Textile	69	70
Howard Smith	73½	..
Lake of the Woods	73	74
Mackay	107½	109
Montreal L., H. & P.	120	120½
Ogilvie Flour Mills	..	299
Ottawa L., H. & P.	33	34
Penmans	147	147½
Price Brothers	43½	45
Quebec Ry. L., H. & P.	23½	24
Riordon	2	3
Shawinigan	116½	..
St. Maurice Power	101¼	..
Spanish River	92½	93
do., pfd.	102¼	103
St. Lawrence Flour Mills	59½	60
Steel Company of Can.	73¾	74
Toronto Railway	79¼	80
National Breweries	48½	48¾
Winnipeg Electric	35	35½
do., pfd.	85½	86
Laurentide	95½	96
Twin City Railway	75¾	75½
Wayagamack	50	50¾
Dominion Glass	94	95
War Loans, 1925	10060	10090
do., 1931	10150	10150
do. 1937	10265	10280
Victory Loans, 1924	10075	10075
do., 1927	10175	10175
do., 1932	10260	10260
do., 1934	10300	10325
do., 1923	10055	10070
do., 1927	10310	10310
do., 1933	10575	10580
do., 1937	10780	10800
Banks—		
Commerce	197	197
Montreal	247	247
Nova Scotia	260	..
Royal	221	222
Molsons	172	..
Dominion	201	..
Union	107	108

MONTREAL UNLISTED.

Argonaut, 2,000 at 95, 50 at 94, 25 at 95, 500 at 92, 200 at 93.

Alcohol, 50 and 25 at 13½, 55 at 16.

Montreal-Ontario, 100 at 57.

Southern Canada Power preferred, 10 at 91½.

Dryden, 15 at 15.

Tram Power, 25 at 14.

S. W. STRAUS & CO. OFFERING BONDS ON BANK BUILDINGS

S. W. Straus & Co., Limited, are making an offer of $1,300,000 first mortgage serial gold, graduated coupon, bonds of the Canadian Property, Limited, to yield from 6.26 to 6.50 per cent.

The bonds are the obligation of the Canadian Property Company, Limited, secured by a first mortgage on 21 buildings used as bank premises by the Home Bank of Canada, and leased to them for twenty years at a net annual rental of $150,000. These buildings and lands are located in Toronto and twelve other principal cities in Canada. Included in this group is the head office on King street, which adjoins the property located on the corner of King and Yonge.

METALS

New York, June 22.—Copper easier. Electrolytic—Spot and futures, 15c.

Tin—Firm; spot and nearby, $40.50; futures, $40 to $40.12.

Iron—Steady; prices unchanged.

Lead—Easy; spot $7.

Zinc—Steady; East St. Louis, spot and nearby, $5.82 to $5.85.

Antimony—Spot, $6.80 to $6.90.

London, June 22.—Standard copper, spot, £66 2s 6d; futures, £66 10s.

Electrolyic—Spot, £73; futures, £73 10s.

Tin—Spot, £188 5s; futures, £188 10s.

Lead—Spot, £25; futures, £24 7s 6d.

Zinc—Spot, £28 10s; futures, £28 17s 6d.

COFFEE

New York, June 22.—The market for coffee futures today closed 6 to 25 points net higher. Sales were estimated at about 13,000 bags. Closing quotations: July, $8.89; Sept., $7.92; Oct., $7.80; Dec., $7.60; March and May, $7.53. Spot coffee quiet.

RALLIES WERE STAGED IN SECURITY TRADE

Industrial Liens In Good Demand and Creditable Gains Made.

Associated Press Despatch.

New York, June 22.—Buying by "bargain hunters," combined with the more favorable sentiment over the immediate course of prices, gave the bond market a considerably better tone today, and substantial rallies were noted throughout the list.

United States government's bonds, which have held relatively firm throughout the week, continued steady, with the Liberty issues registering small gains.

Buying in the rail group extended to both the high grade investment mortgages and the more speculative issues, gains of a point or more being recorded by more than a dozen issues.

Industrial liens also were in good demand and showed moderate gains. Tobacco Company lines, particularly, were brought at advancing prices, and sugars, public utility and oil issues showed fair gains. Total sales (par value) were $10,358,000.

EGG MARKET REVIEW

Ottawa, June 22. — Some Ontario dealers state that they are buying current receipts at 21c to 22c delivered. A car of firsts is reported sold at 27¾c, f.o.b. Some holders of storage stocks are offering May firsts, export cases, in storage, 27c, f.o.b.

Toronto—Lower; carton extras 33c, extras 31c, firsts 28c, seconds 23c to 24c. Live broilers 35c to 40c.

Montreal—Carton extras 30c, firsts 27c.

Manitoba and Saskatchewan markets unchanged.

Edmonton — Market weaker; prices unchanged.

British Columbia—Local fresh 23c at country points; jobbing prices unchanged.

Chicago and New York—Easy and unchanged.

BONDS AWARDED

Alberta bond issue of $209,500, dated July 2, 1923, bearing interest at 5½ per cent and maturing in 40 years, has been awarded to Wood, Gundy & Co. on a bid of 102.817. The proceeds from these bonds are to be used in the New West Irrigation District.

Tenders include the following: Wood, Gundy & Co., 102.817; Royal Financial Corporation, 102.134; R. A. Daly & Co. and Matthews & Co., Limited, 101.88; C. H. Burgess & Co. and Macneill, Graham & Co., 101.67; Dominion Securities Corporation, 101.66; A. E. Ames & Co., 101.03; Gairdner, Clarke & Co., 100.67; Aemilius Jarvis & Co., 98.77.

PAPER GROUP STRONG AT MONTREAL MARKET

Twenty-Two Issues Gain Ground, While Twelve Close Lower.

Canadian Press Despatch.

Montreal, June 22. — A generally stronger tone prevailed in today's trading in listed shares on the local stock exchange. The papers were most prominent in the recovery. Of the 54 issues that were traded in during the session 22 gained ground, 12 suffered losses, 6 remained unchanged and 14 came out in broken lots only.

Spanish River common was the market leader, and was also the strong feature of the list, being up 5 points at the close of 94. The preferred came second in volume, and was up 2¼ points at 102. Brompton came third, and gained 2⅜ points at the close of 38⅞. Of the other issues in the paper group, Abitibi was up 2¾ to 63⅞; Laurentide was up 1⅜ at 95⅜ (ex-dividend), and Wayagamack was up 3 to 53.

Other price changes included British Columbia Fishing, off 2 to 15, after selling at the new low level of 14; Cuban-Canadian Sugar preferred, off 5 to the new low of 32. Dominion Glass, off 3; Montreal Power, up 2; Shawinigan, up 1¾, and Steel of Canada, up 2.

Sales of bonds were fair in volume.

Total sales: Listed, 8,610; bonds, $91,930.

KENT COMPANY SUES FOR STOCK SUBSCRIBED

Farmers' Produce Association Enters Action To Recover Balance Owing.

Special to The Advertiser.

Blenheim, June 23.—Judge Ward Stanworth held a lengthy court here yesterday morning, having an interesting list of cases before him in the court, lasting to about four in the afternoon.

Among the cases were two in which the Kent Farmers' Produce Co. were plaintiffs, claiming $75 from H. E. Smith of Cedar Springs for stock subscribed in the company, and for which it is claimed he refused to pay, as well as $50 from H. S. Hawes, a former grain farmer in South Harwich, on the same grounds. The defendants put up the claim that when they subscribed they did not believe they would be called upon to pay these amounts. Judgment was reserved in both cases. Barrister P. S. Shillington for the plaintiffs and Barrister Shaw for Hawse. Smith handled his own case.

Mrs. Elizabeth Hetherington claimed from Clarance Shanks $42.57, the costs for repairs to her auto which she alleged was injured by Shanks running into the car while in motion on Talbot street. Each claimed they were in the right when their cars collided.

accident were called. The court ad-

A number of witnesses who saw the journed and viewed the scene of the accident. Judgment was given for the plaintiff with costs. Barrister P. S. Shillington for plaintiff and Barrister N. Lamarsh for defendant.

MORAVIANTOWN CHURCH HOLDS STRAWBERRY FETE

Special to The Advertiser.

Bothwell, June 22.—St. Peter's Anglican Church held its annual strawberry social on the church grounds at Moraviantown Wednesday. In the afternoon, sports and baseball entertained the crowd, and in the evening an excellent program was given by local talent, assisted by several artists from Thamesville. An excellent supper was served from six to eight.

UNION BANK SHARES DECLINE AT TORONTO

Papers, Oils and Tractions Were Firm—Trade Was Light.

Canadian Press Despatch.

Toronto, June 23.—There appeared to be little disposition on the part of investors to extend their holdings today. Trading, while fairly well distributed, was not heavy, and price movements were irregular in character. Paper stocks, oils and tractions were the firm spots. Miscellaneous industrials, banks and mining stocks were irregular.

Union Bank of Canada was one of the features of interest as a result of the action of the directors to provide for losses incurred, which led to a reduction of the dividend rate from 10 to 8 per cent. Opening at 119½, Union Bank dropped to 114 at the close of the market, a net loss of 6 points. There was no emphatic pressure to sell, only 42 shares changing hands. While the necessity for such rigorous measures on the part of the executive of this institution was regretted, the financial district appeared to be unanimous in the belief that the directors had acted in the best interests of the bank and the country at large in removing a cloud which had provoked widespread anxiety. Bank stocks otherwise were moderately firm. Government bonds sold at higher levels.

In the listed department fractional gains were scored by Brazilian, Duluth-Superior and Atlantic Sugar. Paper stocks were higher, Brompton advancing 2 points to 38½. A further payment on account of Brompton preferred arrears, reducing arrears to 4 per cent, renders the position of the junior security more attractive. It is anticipated that all arrears will be wiped out during the summer. Spanish River common sold at 92¾. Bell Telephone sold ex-dividend at 122. Canada Bread was firmer at 60½. Twin City advanced 1¾ to 74½.

Firmness among the oils, Imperial advancing 2 points, International Petroleum ⅜ and Mutual ¼, was one of the more hopeful features of the markets. Today's stability in the oils was generally accepted in market circles as foreshadowing a speedy adjustment of supply to demand in the oil market. Sterling coal sold at 40, down 3 points. Asbestos Corporation common was up 1 at 53.

Total sales for the day numbered 2,759 listed shares, 6,243 unlisted and $17,550 government bonds.

GOOD TONE EVIDENT AT MINING EXCHANGE

Many Issues Display Buoyancy and Record Net Gains.

Special to The Advertiser.

Toronto, June 22.—At the afternoon session of the Standard Mining Exchange a good tone continued in evidence, with several issues closing the day near their best price. Argonaut snapped back abruptly to 94c up 4c, while Vipond at 46c and Montreal-Ontario at 57c both closed with gains of 2c. Kirkland Lake at 39c was up 1½c, while West Dome Lake at 25c and New Ray at 42½c, were both up 1c.

Holinger, after making an afternoon high of $12.80, retained a net gain of 25c at $12.65, while Dome was up 20c at $37.70, with Lake Shore unchanged at $3.35.

Buckingham was up 1½c at 10½c, while fractional gains were shown by Atlas and Vickers, with small losess displayed by Baldwin, Clifton and Hunlon.

In the silver section Lorraine advanced to 18c for a net gain of 3c, while Beaver was slightly firmer at 34½, with Crown Reserve, Castle and Temiskaming selling around unchanged levels.

CHEESE

Special to The Advertiser.

Napanee, June 22.—At today's meeting of the Napanee cheese board 1,796 boxes colored and 29 white were offered, with 15⅝c bid and no sales.

Special to The Advertiser.

Iroquois, June 22.—At today's session of the Iroquois cheese board 1,658 boxes were boarded, 145 colored and 913 white. Buyers present: Johnston, Murray, Ault and Wiggins. Johnston started the bidding at 15½c, and at the seventh call Murray raised the bid to 15⅝c. Johnston secured 150 boxes at this price, the balance being sold on the curb for the same. On the same date last year 735 boxes were boarded, and the price was 18¼c.

Special to The Advertiser.

Picton, June 22. — At the regular meeting of the Picton cheese board today 1,190 boxes were offered, and all sold at 16⅛c.

Special to The Advertiser.

Perth, June 22. — There were 1,175 boxes of cheese sold here today. Half sold at 16c and the other half at 16 1-16c. Largest offering than for any week last year.

New York, June 22.—Cheese unsettled; receipts 148,926 pounds.

Montreal, June 22. — At the United Dairymen's co-operative auction sale of Ontario cheese held here today the offerings amounted to 593 boxes, of which 205 boxes No. 1 white sold at 16½c per pound; 42 boxes No. 2 white at 16c, and 388 boxes No. 1 colored at 16 9-16c per pound.

SUGAR

New York, June 22.—The early raw sugar market was firmer, and prices were ¼

SUMMARY OF REPORTS ON CANADIAN TRADE

Wholesale and Retail Conditions Improve Slightly—Collections Fair.

Canadian Press Despatch.

Winnipeg, June 22.—This week's trade report of the Canadian Creditmen's Trust Association, Limited, states:

Halifax—Wholesale conditions holding steady; retail showing slight improvement; collections fair.

St. John—Wholesale trade considered normal; retail satisfactory, with seasonable weather. Collections not considered satisfactory.

Montreal—Wholesale conditions are practically unchanged, and, in general, are considered fairly satisfactory. Retail trade showing slight improvement on account of warmer weather. Collections slow to fair.

Toronto—Wholesalers finding orders a little more plentiful, which is occasioned by retailers doing slightly better business, owing to more favorable weather. Wholesalers still finding collections poor, but there is perhaps a little improvement. Building trade is very active, and there is plenty of employment in this connection.

Winnipeg—Wholesale trade holding steady, with improvement hoped for as season advances. Retail trade fairly good. Collections fair. Entire western crop situation is very favorable.

Regina—Wholesale trade holding its own. Retail trade quiet. Collections slow.

Saskatoon — Wholesale trade fair, which is a reflection of the retail conditions. Crop prospects good. Collections poor. No improvement looked for until fall.

Calgary—Wholesale trade just fair, though improvement looked for as season advances. Retail trade showing slight improvement. Collections slow to fair.

Vancouver — Wholesalers generally report business good, especially with industrial and logging concerns, and figures show that a larger volume is being done than in the corresponding period of last year. Retail business only fair. Collections fair.

A. E. REASON

INVESTMENT BANKER.

182½ DUNDAS ST.

(Over Strong's Drug Store)

Stock, bonds, mortgages and debentures bought and sold on commission. t

We Serve Western Ontario With Gilt-Edge Investments.

Victory Bonds

Bought Sold Quoted

We have a special department to take care of Victory Loan trading, and shall be glad to have you correspond, telegraph or telephone for latest quotations received instantly over our Toronto wires. Bonds will be delivered direct or to any bank.

JONES, EASTON McCALLUM CO.

LIMITED.

Royal Bank Building.

Phones 213 and 294, London, Ont. tf-ywt

OFFER PREFERRED SHARES OF BELGO-CANADIAN PAPER

A syndicate, composed of Newman, Sweezey & Co., Rene T. Leclerc Inc., and A. E. Ames & Co., are making public offering of $4,000,000 Belgo-Canadian Paper Company 7 per cent cumulative preferred shares. The price to investors is 96.50, yielding 7¼ per cent. The stock is preferred both as to assets and dividends, and the latter are payable quarterly the first of October, January, April and July.

The record of earnings of the company is a satisfactory one, the average for four years ending August 31, 1922, being about four times the dividend requirements on the preferred stock, and for the eight months to April 30, 1923, at the rate of four and three-quarter times the preferred dividend. For a period of two months of the eight referred to the plan operated on a capacity of 90,000 tons, having been increased from approximately 65,000 tons.

The Belgo-Canadian Paper Company is at present installing another unit, which, according to present plans, will be ready for operation about November 1. This unit will bring up the capacity to 115,000 tons per annum. The plant of the Belgo-Canadian is located at Shawinigan Falls, where it has been in operation for 20 years.

WILL DECORATE GRAVES IN MT. PLEASANT CEMETERY

The annual Memorial Decoration Day in honor of the world war heroes buried in Mount Pleasant Cemetery will be held tomorrow under the auspices of the C. E. F. Women's Chapter of the I. O. D. E. The ceremony will commence at 3 o'clock. Rev. William Beattie of First Presbyterian Church officiating and will be in the form of placing flags on the graves of the soldiers buried there. Mrs. Dunlevey, regent of the chapter, desires that all members and their friends turn out and states that the military and citizens are al lwelcome. A bus will be at the corner of Dundas and Richmond streets from 2 till 3 o'clock to convey all those desiring to go.

KIWANIANS WIN IN FAST GAME WITH STUDEBAKERS

In a closely contested game of ball last night at Tecumseh Park between the Kiwanis and Studebaker nines, the Kiwanis team emerged the winners by the score of 8 to 7. The game was fast and exciting, and the brand of ball displayed by both teams was of a fine caliber. John A. Nash, pitching for the club men, was given splendid support, also Adair, who twirled for the losers. Batteries were: Studebaker, C. Armstrong, catcher; Adair, pitcher; Kiwanis, Thompson, catcher; J. A. Nash, pitcher. So far this year the Kiwanis team has not been defeated and will accept challenges from outside teams to home-and-home games.

ISABEL ARMSTRONG

CONTINUED FROM PAGE 13.

of destruction than the cannon of war. Infant mortality in this city was then more than double what it is now, despite an increased population. This graphically demonstrates what effect the efforts of Miss Armstrong and her fellow workers had on the welfare of the city's babies.

Her Work in Toronto.

For two years Isabel Armstrong was engaged in newspaper work in Toronto. There she continued to strive that social conditions in the Queen City might be improved.

It was at the national Liberal convention that she framed the resolution which pledged the Liberal party to the prosecution of all measures intended to raise physical and mental standards in Canada and to conserve life.

Miss Armstrong's speech on that occasion was as follows:

"As a woman member of the Western Ontario Liberal Association, I believe the great question of the day is not the tariff, because the tariff is important only as it affects the welfare and the life of the citizenship; the tariff is made for the citizens, not the citizens for the tariff. The great issue, in the opinion of the women at least, is that the Liberal party shall place in its platform a plank pledging itself to support vigorous, aggressive public health measures with a view to conserving life and raising the standard of the physical efficiency of the citizens. I have much pleasure in moving the following resolution:

"'Whereas the great war and the greater epidemic have taken an appalling toll of Canadian life, and

"'Whereas human life and physical efficiency are the nation's greatest assets, and

"'Whereas the conservation and improvement thereof should be the country's first care,

"'Therefore, this gathering of Liberals in convention assembled pledges itself to a vigorous prosecution of the measures best calculated to conserve the life and improve the physical standard of our Canadian citizenship.'"

Voices Liberalism.

That is a plank of the Liberals of Canada. It is a plank sponsored by Miss Armstrong. And it is, to all intents, the plank on which she seeks election by the voters of this city on Monday.

In the course of her career Miss Armstrong has met all the great political and social leaders of the past decade. Eminent artists, divines, scholars, inventors, leaders and writers have been interviewed by her time and again. No other woman of her profession can claim the distinction of being more widely known or more universally respected.

In submitting her name before the electors Miss Armstrong does so believing that her field of work for the succor of the unfortunate and help to the needy will be greater and prolific of bigger results as a member of the Ontario Assembly. If for no other reason, her accomplishments in the interests of neglected childhood alone entitle her to the respect and admiration of this community.

Miss Armstrong is not only a hard worker individually, however. She posseses exceptional organizing ability, and her attractive personality and lively sense of humor endear her to all.

In a recent political speech Isabel Armstrong recalled the story of an old woman bending over each morning and picking up pieces of glass so that little children would not hurt their chubby bare feet. In making that reference Miss Armstrong unconsciously drew a most apt simile of herself.

Her whole life has been spent in picking up the pieces of glass so tender little feet may not tread on them. And she asks London to send her to Toronto that she may continue to pick up the sharp pieces which obstruct the moss-covered lane that leads to better homes for humanity.

CANADIAN PACIFIC

SAILINGS FROM MONTREAL

To Belfast and Glasgow.

June 28, Aug. 23, Sept. 20 .... Marloch
July 5, Aug. 4, Aug. 30.....Metagama
July 19, Aug. 16, Sept. 13.... Marburn

To Liverpool.

June 29, July 27, Aug. 24.....Montcalm
July 6, Aug. 3, Aug. 31.....Montrose
July 20, Aug. 17, Sept. 14....Montclare
July 13, Aug. 10, Sept. 7 ..*Montlaurier

To Cherbourg—Southampton—Antwerp.

July 3, Aug. 1, Aug. 29.....Minnedosa
July 13, Aug. 15, Sept. 12 ..... Melita

To Cherbourg—Southampton—Hamburg.

July 7, Aug. 4 ....*Empress of Scotland
July 21, Aug. 18... *Empress of France
July 28, Aug. 25 .. *Empress of Britain

(*From Quebec only.)

FIVE MAGNIFICENT CRUISES NEXT YEAR

AROUND THE WORLD
AROUND AMERICA
To the MEDITERRANEAN
And Two to the West Indies

Apply to Local Agents or H. B. BEAUMONT, Gen. Agent, Pass. Dept. 1 King St. East, Toronto. Adelaide 2105.

ywt

DESIRE UNION JACK FOR JUVENILE COURT

Officials Believe Flag in Room Would Impress Patriotic Feeling.

Not yet has the juvenile court attained the dignity of a real bright Union Jack to hang on its pale, soft colored walls. Some time ago an informal appeal was made for a flag and the caretaker of the city hall, in a spirit of willing co-operation did the best he could and dug up an old faded relic of innumerable wars, an insignificant affair of three feet by two, whose colors through the passing years have faded into a dismal grayish hue.

Both Judge Quintin Warner and Major A. G. N. Bradshaw, the probation officer, feel that this emblem is not capable of producing the effect in the court room which they desire to have, and will be glad to hear from anyone sufficiently interested in the children and in the work of the juvenile court, to give a new Union Jack to be hung on the east wall behind the judge's chair on the dais.

Both officers believe in impressing on the children who come in to the court clean patriotism of the kind that is best represented by the old flag, and for this reason are advancing their request for a "Jack." They would like to get a flag some sixteen to twenty feet in length so that they could drape it in folds. But just the same they will be very glad to have any flag, and will be grateful to anyone who can help them in this way.

PIONEER MINER DIES.

Canadian Press Despatch.

Vancouver, June 23.—Major General Edward Leclie, soldier and pioneer mining man of British Columbia, died in St. Paul's Hospital last night, aged 53. He had undergone a serious operation.

GLEN CAMPBELL CLAN STAGES ANNUAL PICNIC

Many Organizations Enjoy Outing at London's Riverside Park.

Springbank Park yesterday afternoon proved the center of attraction for many organizations which held their annual picnics at the pleasure spot during the course of the day.

Among those who took advantage of the opportunity to get away from the heat of the city were the members of the Glen Campbell Clan, St. James' Anglican Church choir, Lorne Avenue Mothers' Club and Trinity Chapter, No. 64, Eastern Star. Many private picnic parties also spent the day at ease.

The feature of the St. James' choir gathering was the presentation to Mr. Willgoose, organist, of a Masonic ring set with diamonds, on the occasion of his resignation as organist. The presentation was made by Bert Wood, president.

The largest picnic on the grounds was that of the Glen Campbell Clan, more than 100 persons attending. They came from all parts of the province and from Michigan. During the afternoon the election of officers was held, the result being as follows: Arch. A. Campbell, Oklahoma, chieftain; Dan McIntyre and Duncan Campbell, honorary presidents; William Campbell, Belmont, president; L. McIntyre, Hamilton, vice-president; H. C. Newkirk, St. Thomas, secretary-treasurer; T. Allison, Alvinston; Mrs. G. Kaiser, Lambeth; F. McIntyre, Avon; Murray Leitch, Delaware; C. Campbell, Belmont; Mrs. J. L. Grant, Belmont; Mrs. D. A. McClellan, Southwold, were elected to the executive.

Leaving household cares behind, journeyed to Springbank, where journeyed to Springbank, where everything but a good time was forgotten. The picnic, which was a great success, was arranged by Mrs. G. Raynard, convener; Mrs. W. Rider, Mrs. T. Clift, Mrs. A. Spaulding, Mrs. Gower and Mrs. E. Beaumont.

Thanks to the hard-working committee in charge of preparing for the picnic of Trinity Chapter, No. 64, the events of the day were run off without a hitch. Those who served on the committee were Mrs. E. Elliott, worthy matron; C. B. Chapman, director of sports; Mrs. W. A. McWilliams, convener, Mrs. W. Darling, Mrs. Alex. Pollard, Mrs. William Noble, Mrs. F. Ballantyne, Mrs. H. B. Elford, Mrs. C. B. Chapman, Mrs. W. Gammage and Miss Wilkins.

FIND LIQUOR STOLEN FROM CALGARY VENDOR

Police Arrest Two For Theft of $2,000 Worth of Goods.

Canadian Press Despatch.

Calgary, June 23.—Two thousand dollars worth of liquor, stolen from the government liquor vendor's office here Friday morning, was discovered and two men, J. D. Smith and Henry Repp, are under arrest following a gun battle between city police officers and the alleged burglars at midnight. No one was hit by bullets fired by the two police.

Fifty thousand cigarettes, part of a shipment of 250,000 stolen from the Imperial Tobacco Company's warehouse four weeks ago, were also found in the cache. Electric drills stolen from the Calgary Iron Works and two loaded revolvers were also recovered in addition to an automobile used to cart the liquor away from the vendor's office.

MOTORCYCLE CATCHES FIRE B. M'GUIRE BADLY BURNED

Bert McGuire, 823 Central avenue, suffered severe and painful burns yesterday when his motorcycle burst into flames as he was filling the tank with gasoline.

The machine, which was in front of the store of J. A. Page, 807 Dundas street, was so overheated that as the gas was being put into the tank, the fumes became ignited. The machine fell over on the rider, and it was necessary for spectators to extricate him from the flames. He was taken to Dr. Duncan's office, where first aid was rendered and his injuries pronounced not serious. The fire department was called and extinguished the flames.

ST. THOMAS PUPILS VICTORS IN SAFETY ESSAY CONTEST

Early in May last the Ontario Safety League announced a series of cash prizes for the best essays by school children of the province on the subject of "How Children May Help to Avoid Motor Accidents." Prizes totaling $300 were donated by the Ontario Motor League to assist in the Safety League campaign against preventable accidents.

The prizes were divided into two classes—A for pupils of 12 years and under, and B for pupils of 13 and over. In this competition many children from Western Ontario were successful, there being three winners from the city of St. Thomas alone. The following are the winners in St. Thomas: Alice Jean Watterworth and Rowe Fry in Class A of the Hiawatha street school, and Donald Anderson of Wellington street in Class B.

OBSERVE BIRTHDAY AT BYRON.

Queen Alexandra Sanatorium will celebrate its birthday next Wednesday with a big party. Extensive plans have been made and a band will be in attendance all day. The reason for the gathering will be to make the general public more familiar with the work of the institution and the cure of tuberculosis. A large turnout is expected and officials feel sure that the visitors will leave with a different conception of the work being done by the institution.

Sixteen schoolboys of the Pittsburg public schools made bird houses and presented them to a Washington official at the White House for erection in the grounds of the executive mansion.

For both poultry yard and garden

PLYMOUTH ROCK BRAND FENCE is so substantial, so permanent as poultry fence that it is also used everywhere for light garden fence.

That permanency in your poultry fence will save the unnecessary expense of frequently renewing ordinary poultry Fence.

It is closely spaced at bottom to confine small chicks. Made of the wire that makes Frost Fence the farmers' favorite for rust-resisting quality—drawn, annealed and toughened in our own factory. It is the quality you can DEPEND upon for your light garden fences.

It is No. 13 gauge wire with uprights 8 in. apart; laterals spaced 1 in. to 3 in. and 6 in. apart; heights 48 and 60 inches; top and bottom wires 9½ gauge (heavier).

Cheapest because it lasts years longer—why not have Plymouth Brand? Ask the Frost dealer for prices, or write us direct.

FROST STEEL AND WIRE CO., LTD.
HAMILTON, CANADA

88

FROST Plymouth Rock BRAND Poultry Fence

Frost Fence sold by

W. A. O'DELL HARDWARE

389-393 Talbot Street. Opposite the Market. Phone 187.

We Meet the Needs of Manufacturers

In all things financial. Let us show YOU what "Standard" Service means.

THE STANDARD BANK OF CANADA

London Branch: H. F. Clarke, Manager.

485

Factors in Success

The things that make an enterprise successful are:

1. Management.
2. A good product.
3. A steady and extensive market.
4. Economical production and selling.
5. Ample working Capital.

All these are present and have been thoroughly demonstrated in the business of Belgo Canadian Paper Co., Limited.

For the past 20 years, it has earned ample profits, despite the violent conditions that have affected the world.

Its output has increased and its hold on its market grown firmer with each succeeding year.

And the same management which has guided its progress in all that time, still directs its affairs.

Belgo Canadian Paper Company, Limited, 20-Year 6% Bonds at 99 and interest, yield nearly 6.10%.

For these reasons, among others, the 6% First Mortgage Bonds of the Company present a most desirable opportunity to investors. Denominations: $1,000 and $500.

Write for prospectus

Wood, Gundy & Company

Toronto, Winnipeg, London, Ont. — Royal Bank Chambers, London, Ont. — Montreal, New York, London, Eng.

MACHINERY

NEW AND USED

H.W.PETRIE, LTD

TORONTO

Special Reduced Fares

To

CANADIAN PACIFIC ROCKIES $87.80 Banff $89.30 Lake Louise

NORTH PACIFIC COAST $109.55 Vancouver, Victoria, Portland, Seattle

Your Choice of Routes - Stopovers Allowed
Return Limit Oct 31st

For full information, tickets and reservations, phone or call H. J. McCALLUM, City Passenger Agent, 417 Richmond Street. Phone 125.

Y-903

Travel CANADIAN PACIFIC

J12.23

New Issue

$4,000,000

Belgo Canadian Paper Company

Limited

7% Cumulative Preferred Shares

(par value $100)

Quarterly dividends payable 1st October, January, April and July in lawful money of Canada at Montreal or Toronto. Callable as a whole or in part at the company's option, on any dividend date, on sixty days' notice, at 110 and accrued dividend.

Transfer Agents - - - - - National Trust Company, Limited, Toronto and Montreal
Registrar - - - - - - - Montreal Trust Company, Montreal and Toronto

We are advised by counsel that, under existing Income Tax Laws of the Dominion of Canada, dividends on this stock are free from normal Federal Income tax.

CAPITALIZATION

	Authorized	Issued
Common Stock	$ 8,500,000	$8,500,000
7% Cumulative Preferred Stock (this issue)	5,000,000	4,000,000
First Mortgage 6% Gold Bonds	10,000,000	8,000,000

SUMMARY

1. **THE COMPANY**—Belgo Canadian Paper Company, Limited, is being incorporated under the laws of the Province of Quebec to acquire the properties and business of The Belgo Paper Company, Limited, which is one of the largest and lowest-cost producers of newsprint paper in Canada, owning and operating at Shawinigan Falls, P.Q., a modern newsprint paper mill with a capacity of over 90,000 tons of newsprint per annum, now being increased to 115,000 tons per annum. The business has been in successful operation during the past twenty years.

2. **PROPERTIES**—The plant is one of the most efficiently equipped newsprint mills on the continent, being a complete and self-contained unit, including groundwood and sulphite pulp and newsprint mills, with the necessary auxiliary equipment. The Company's limits consist of 15,000 acres of freehold timber land and 1,800 square miles of leasehold timber limits in the Province of Quebec, located on the St. Maurice River and tributaries, estimated to contain 6,000,000 cords of pulpwood, sufficient without benefit of regrowth or reforestation for forty years' operations at the increased capacity. The location of the mills at Shawinigan Falls is most advantageous with relation to supplies of raw materials and markets for finished products.

3. **MANAGEMENT**—The management of the Company will remain in the hands of those responsible for the attainment of its present outstanding position. The President, Mr. Hubert Biermans, has been the active head of the business since its inception.

4. **ASSETS**—

Net fixed assets (after deduction of First Mortgage Bonds, etc.)	$10,139,879
Net current assets (after deducting all current liabilities)	2,306,265
Deferred charges to operation	53,856
Total Net Assets (after deducting all liabilities)	$12,500,000

Which is equal to over $312 per share of Preferred Stock - - - - No Bank Loans

5. **EARNINGS**—Net earnings, as certified by Messrs. P. S. Ross & Sons, Chartered Accountants, Montreal (after deducting maintenance, repairs and allowance for bond interest and sinking fund on $8,000,000 First Mortgage Bonds), available for depreciation, income taxes and preferred dividends, have been as follows:—

Period	Yearly Output	Average Yearly Net Earnings	Average % on Preferred Stock	Preferred Dividends Earned
Four fiscal years ended August 31st, 1922	65,303 tons	$1,102,570	27.5%	nearly 4 times
Eight months of current fiscal year (September, 1922, to April, 1923, inclusive)	65,303 to 90,000 tons	1,349,054	33.7%	over 4¾ times

The additional equipment increasing capacity to 90,000 tons per annum began operation on March 1st; net earnings for the first two months following such increase amounted to $344,000, equal to 51.6% on the Preferred Shares, or over 7¼ times two months' preferred dividend requirements.

Commencing November 1st next, the completion of another newsprint unit, now being installed, will increase production to 115,000 tons of newsprint annually.

6. **PREFERRED STOCK:**—
   (a) Preferred shares are preferred both as to assets and dividends.
   (b) Dividends on Preferred Stock are cumulative.
   (c) During the life of the Twenty-Year First Mortgage Bonds now outstanding the Company will not create any capital expenditures, except for necessary renewals and replacements, nor pay any dividends on its common shares, which would reduce current assets below 150% of current liabilities, or net current assets below 25% of outstanding Bonds.
   (d) Dividends accrue from July 1st, 1923, the first dividend being payable on October 1st, 1923.

We offer the above stock if, as, and when issued and received by us, subject to legal details being approved by E.G. Long, K.C

PRICE: $96.50 per share, yielding 7¼%

Payable July 3rd, 1923.

We recommend these shares for Investment

Application will be made in due course to list these shares on the Montreal and Toronto Stock Exchanges.

A. E. AMES & CO.
Montreal Toronto

RENÉ-T. LECLERC
Incorporated
Montreal Quebec

NEWMAN, SWEEZEY & CO., Limited
Montreal

The statements contained herein are based upon information which we believe to be reliable, although we cannot guarantee their accuracy

Watch the 'Colonel' As He Auctions, Says Pretty Helen Wilkins

AMUSEMENTS.

LOEW'S

Coolest Spot in Town

Now Playing

JOHNNY HINES

Of Torchy Comedy Fame In Six Reels of Laughs and Thrills

"SURE FIRE FLINT"

VAUDEVILLE.

81c

THE SEASON'S GREATEST

GARDEN PARTY

on Decorated Ground of ST. PETER'S CATHEDRAL
Afternoon and Evening
NEXT THURSDAY
Sale of Useful and Fancy Articles.
SPECIAL SUPPER 5 to 7 p.m.
Band Concert by R. C. R. BAND
8 to 10 p.m.
Everyone Invited.

83c-tyx

SOUTHERN LEAGUE

BASEBALL

TODAY.

St. Thomas vs. London

TECUMSEH PARK.
3:15 p.m.

General admission, 30c, including tax.
Grandstand 20c
b

Musical Art Society Choir

SEASON 1923 - 1924
Applications for membership now being received. Address E. B. COTTLE, Secretary.
511 Maitland St. b

GRAND BEND

DANCE AT LAKEVIEW CASINO
EVERY WEDNESDAY AND SATURDAY NIGHT.
SIX-PIECE ORCHESTRA. xt-tf

Band Concert

SUNDAY EVENING, JUNE 24.
8:30.
G. W. V. A. BAND.
QUEEN'S PARK.
SILVER COLLECTION. b

MEETINGS.

Masonic Divine Service

Cronyn Memorial Church,
Sunday, June 24th, 1923.

REV. DR. BEATTIE, REV. DEAN TUCKER, Preachers.

Music under E. W. G. Quantz and Clarence E. Gilmore.

Masonic fraternity of the City of London assemble at 3:30 p.m. sharp in Masonic Temple, under the direction of Rt. Wor. Bro. J. W. Metherall. The members will appear in Blue Lodge aprons only. 82u

Mass Meeting On Market Square

Saturday, June 23, at 8:30 p.m.

Alderman Colbert, Chairman.

Speakers: Mrs. Rose Hodgson of Dundas, Dr. H. A. Stevenson, M.P.P. b

REGULAR MEETING of Henderson Lodge, No. 388, A., F. and A. M., Ilderton, on Monday, June 25, at 8 o'clock. Official visit of Rt. Wor. Bro. Ben Noble, D.D.G.M., London District No. 3. Visiting brethren cordially invited. Jos. Linden, Wor. Master; J. C. Reeve, Secretary.

ACACIA LODGE, No. 580, A., F. and A. M., meets tonight at 7:30 p.m. Regular meeting. Visitors welcome. J. H. C. Woodward, W.M.; J. W. Plewes, Secretary.

ACACIA Lodge meets today at 4 p.m. First, second and third degrees. J. H. Woodward, W. M.; J. W. Plewes, Sec.

CHESLEY Avenue Mothers' Club meets Tuesday evening, June 26, at 8 p.m. Social evening, good program. Mrs. Jas. Mills, president.

MYRTLE, No. 2, Knights of Pythias, meets Tuesday evening, 110 Dundas St. All members attend. t

DANCING—Dayton & McCormick. Lessons any time. Tango, Fox Trot, waltz. Phone 1774W.

LOST AND FOUND.

BOSTON bulldog, brindle, whtie marking, a lame fore paw. Phone 5609. Reward.

LOST—A black marvella cape, between London and St. Thomas. Generous reward. Return to Advertiser Office.

LOST—Rear seat of car, with slip cover, near Byron. Return to 228 Adelaide St. Phone 6967. Reward.

LOST—Folding autographic Eastman Kodak, at Grand Bend. Reward, Box 43, Advertiser.

LOST—$135 government check. Return to 28 Horton St. Reward.

STRAYED from J. L. Robson, R. R. No. 2, London, one fat 3-year-old steer; finder please communicate with above address.

THE SAFE way to send money by mail is by Dominion Express money order. eot

MONUMENTS

ARTISTIC Cemetery Memorials, London Marble and Granite Co., 493 Richmond. Phone 3569W; res. 2816.

SMYTH MONUMENT WORKS, 341 Wellington St. Phone 1835W. Est. 1852. Over 70 years of service.

PERSONAL

A RECORD of your sickness sent to me will bring to you in return the cause of your trouble and the road to health free of charge. Every case treated confidentially. Apply Box 36, Advertiser.

DRESSMAKING, renovating, hand embroidery; exceptionally reasonable. Meadows & Ridgeway, rear 186 Simcoe.

DR. M. W. EDGAR, nervous, circulatory and organic diseases permanently cured by Electro-Therapeutics. 546 Richmond. Phone 1009M.

EPILEPTICS—at last a treatment which positively stops all seizures from first day's use; no bromides or narcotics; guaranteed; information free. Hunter Laboratories, 207½ Main St., Little Rock, Ark.

GLENWOOD Private Hospital, 435 Ridout St. Rest cure, electric baths, hydrotherapy and massage.

HARPER Method of Shampooing and Scalp Treatment. Ladies only. Miss E. Nichol, 380 Richmond St. Tel. 2515J.

HEMSTITCHING—Cotton, 6c; linen, 7c; silk, 8c per yard; mail orders filled. Viola Williams, 199 Hamilton Rd. Phone 4328F.

LEVITT, M. J. (successor to Henry Edwards). Cancers cured with plasters. Advice free. 390 Ridout St. Tel. 2666.

MATERNITY HOME—Private, Mrs. T. White, 1009 Maitland St. Phone 1642J.

IS YOUR health of any value to you? Have you ever stopped to consider that you have a right to good health, that your friends, men, women and children, have a similar right and that good health is not a lesser right but is your sovereign right? Do you suppose such people as Henry Ford, Warren G. Harding, Chas. Schwab or John D. Rockefeller would accept chiropractic if it was not the one sane, reasonable and natural way of realizing this sovereign right of good health? Chiropractic is so natural, so reasonable, so in accordance with the divine plans that no thinking man or woman would reject it when he or she has considered the complete fact. Some people might say chiropractic is no good for an organic disease; that is not the truth. There is no healing art, science or profession in the world today that gets the patients well as chiropractic does, and the reason is very simple. We remove the cause. If your health is of any value to you, consult a chiropractic. Get well the natural way. Dr. R. R. Fonger, D.C., Ph.C., Chiropractic Physician, 195 King St., cor. Talbot. Phone 7186J. Hours 10-12, 2-5, 7-9.

SEND a Dominion Express money order. They are payable everywhere. eot

WHITE EAGLE Indian Remedy Co.—Nature's remedies, made of roots, herbs, barks and berries. Laboratories, Belleview Hotel, King St.

BUSINESS OPPORTUNITIES

BOOTH on board walk at Port Stanley for rent; plenty space for living quarters. E. Knowiys, Grand Trunk Restaurant, city.

ICE CREAM parlors, with candy, soft drinks and tobacco, central location. Sydney Smythe, London, Broker, Market Lane.

MANUFACTURING confectionery, bakery and ice cream business in good city in Western Ontario. If interested, call or write. Business Brokerage Bureau, Dominion Bank Chambers.

SPLENDID opportunity for one with good references to take a position with growing manufacturing concern, must be able to invest some money, cash or Victory Bonds. Apply Box 40, Advertiser.

TO RENT—Cooper's Auction Rooms. The Canada Trust Company. 80k

30-FOOT extension ladder for hire. 251 Grosvenor St., or phone 6996W.

HELP WANTED

LEARN BARBER TRADE—Few weeks required; sure employment; write for catalogue. Molar Barber College, 198 Queen East, Toronto.

MEN and women to travel and appoint local representatives; yearly guarantee $1,092 (weekly average $21.00) and expenses, commission besides; write for particulars. Winston Co., Dept. W. W., Toronto.

STRAWBERRY pickers wanted for "Lovehome" fruit farm, Springbank. Purdom Love. Phone 660 ring 3.

TEACHERS WANTED

EXPERIENCED Protestant teacher wanted for S. S. No. 6, Metcalfe, duties to begin on 1st. Sept.; state salary and experience. Address Allan T. Richardson, Strathroy, R. R. 3, Ont.

MRS. NORTON, 37 Emery St., is invited to call at the office of The Advertiser before June 27 and receive a pair of tickets for Loew's Theatre, for use any day except Saturday.

PROTESTANT teacher for S. S. 13, Sarnia Township, nice school, good neighborhood. Apply to Silas M. Miller, Sec'y., R. R. 3, Petrolea.

PROTESTANT teacher, School Section No. 9 and 19, Westminster and Dorchester. Apply, stating qualifications and salary expected, to Wm. E. Cornish, Belmont, R. R. 2.

TEACHER wanted, a successful Protestant teacher for S. S. No. 4, North Oxford, duties to commence Sept. 4, attendance about 40, a new school, 2 miles from Ingersoll. Apply, stating salary, experience, qualifications and phone to W. W. Nancekiveil, Ingersoll P. O. Phone 3356.

TEACHER wanted for S. S. No. 2, Caradoc (Christina school), duties to commence Sept. 1. Apply, stating salary wanted and qualifications, Lorne Beattie, Mount Brydges, Ont.

TEACHER wanted for S. S. No. 5 and 15, London and Nissouri, with second-class certificate; duties to commence Sept. 1st. Apply, stating salary and experience, to Walter Marshall, Sec.-Trea., Denfield, No. 4.

TEACHER wanted for S. S. No. 6, Caradoc. Duties to commence Sept. 3, 1923. State qualifications and salary expected. Write R. T. Runnalls, R. R. No. 2, Mount Brydges.

TEACHER wanted for S. S. No. 9, Dunwich, duties to commence Sept. 4. Apply, stating salary and qualifications, to J. B. Watson, Sec't., Iona Station, Ont., R. R. 1.

BORN, MARRIED, DIED

DIED.

BUGG—At Victoria Hospital, on Thursday, June 21, 1923, Mary, beloved wife of George Bugg, aged 51 years. Funeral service at the family residence, 725 Princess Ave., on Saturday, June 23, at 2 p.m. Interment in Woodland Cemetery.

SHORTT—On Friday, June 22, 1923, Anne R., dearly beloved wife of William S. Shortt, aged 75 years. Funeral will be held from her late residence, 211 Ashland Ave., on Monday, at 2 p.m. Interment Mount Pleasant Cemetery. Friends and acquaintances please accept this intimation.

SUTHERLAND—Suddenly, in Waterford, Ont., on Wednesday, June 20, 1923, Ada Messecar, widow of the late John Sutherland, of 299 Wolfe St. Interment Sunday.

CARD OF THANKS.

Mrs. J. H. Prior and daughter, Miss Gertrude, Delaware, Ont., wish to thank their many friends and relatives for the kindness and sympathy shown them in their recent sad bereavement, also for the many floral tributes given, especially St. Andrew's Presbyterian Church, The Women's Institute and the staff of the Home Bank of Canada, Delaware.

MALE HELP WANTED

ARMY cooks wanted for Cadet Camp at London, 6 days, commencing June 30, also second cooks. Fawkes & Sons, 660 Dundas St.

ATTENTION CIGARMAKERS!

50 bunch breakers and rollers; jobs $8.00 and up; straight shape, 4½ inch; steady employment guaranteed.

WARD'S LIMITED.
19 King St. 81c

BAKER'S helper for cake shop. Fawkes & Sons, 660 Dundas St.

CLERK, junior, for financial institution in the city, must have good education and be neat in appearance. Apply in own handwriting to Box 50, Advertiser.

HANDY MAN for garden, house and horse. Telephone 1994W.

HIGH school boy for counter work, Saturdays. W. Marsh, Market House.

IF YOU can make small investment in good company and get it back out of your earnings, we can use you. Experience not necessary, but enthusiasm is. Want men for Rodney, Dutton, West Lorne, Port Stanley, Aylmer and Belmont districts, and couple for St. Thomas. Box 45, Advertiser.

LATHE and drill hands wanted. Apply London Metal Products Co., Ltd.

MAN to deliver milk from farm, must be able to milk and good with horses. Apply Henry McGriffin, London Route 5.

MAN wanted as salesman, outside work, wages and commission. Peel's.

MRS. HOGG, 124 Inkerman St., is invited to call at the office of The Advertiser before June 27 and receive a pair of tickets for Loew's Theatre, for use any day except Saturday.

PLAINING MILL man wanted. Reid Bros., Bothwell, Ont.

SALESMAN calling on confectioners and grocers to handle line of confectionery, bulk and penny goods as side line. Liberal commission. Pan Confections Co., 83 St. Patrick Street, Toronto, Ont.

TWO SALESMEN WANTED.

Men of good appearance and address, who can talk intelligently and get orders. Apply Saturday afternoon at London Advertiser. Ask for Mr. Garner.

WANTED, by well-known manufacturer of silk and fabric gloves, capable salesman on commission basis for London and territory north of main line in Western Ontario. Must have good connection. Apply Box 51, Advertiser.

WANTED—Meat carver, experienced in cafeteria work. Also fry cook, dishwashers, male or female, and manager for refreshment booth; must be competent soda fountain dispenser. Apply T. H. Haskett, L. & P. S. Cafeteria, Port Stanley.

YOUTHS for delivery purposes. Hebbens Grocery Store, 607 Richmond St.

FEMALE HELP WANTED

COOK—No washing, ironing or upstairs work. Apply 293 King St.

FANCY IRONER, also shirt finisher wanted. Apply Parisian Laundry.

GOOD WAGES for home work; we need you to make socks on the fast, easily-learned Auto Knitter; experience unnecessary; distance immaterial; positively no canvassing; yarn supplied; particulars 3c stamp. Dept. 79C, Auto Knitter Co., Toronto.

HOUSEKEEPER—No washing, three adults, 492 Princess. Phone 1107.

MAID for general housework; must be good cook, no laundry work. Apply 1011 Wellington St., or phone 1914W.

MAID to assist in general housework where housemaid and cook are kept; references required. Phone 7590.

SALESLADY wanted. Apply J. Gammage & Sons, 207 Dundas St., between 9 and 10 a.m. only.

WAITRESSES—Experienced, Victoria Hospital. Apply to Housekeeper.

WANTED—A matron for a public institution, age not to exceed 45. Duties to commence July 1, reference required. Apply Box 46, Advertiser.

YOUNG WOMEN interested in the nursing profession, the Chicago Polyclinic Training School for Nurses of the Henrotin Hospital offers a two-year course; graduates eligible for registration; comfortable home with board, laundry provided; monthly allowance. Write Supt. of Nurses for particulars, care Henrotin Hospital, Chicago.

AGENTS WANTED

AGENTS—Sell recently invented Chemical Fire Extinguisher; guaranteed; price of only $2 makes sale to everyone; over 100 per cent profit; write for details and free exclusive territory rights. Protex Fire Extinguisher Co., Ltd., 915 Echo Drive, Ottawa, Ont.

LIVE AGENTS wanted in cities, towns and country districts to sell Watkins' 150 Quality Products. Write the J. R. Watkins Company, Dept. D.D., Hamilton, Ontario, for full particulars.

OUR FAST selling line of rubber aprons and specialties is a wonder; agents making $50 weekly handling these articles; splendid proposition; Write for particulars. London Art Rubber Co., Desk E., London, Ont.

$50.00 WEEKLY selling shine Spiral Curtain Rods. Agents coining money. For particulars and free sample write B. & E. Manufacturing Company, Dept. F, London, Ont.

TO LET

BUSINESS OFFICE, furnished, in central office building, front windows on Dundas St., furnished waiting room, light and telephone, very reasonable. Phone 6300J.

CHERRY AVE.—Eight-room house, strictly modern, close to Dundas, ten minutes walk to Richmond St.; large garden, fruit. Phone 7447W.

DUNDAS St., 405, 3 bright newly decorated rooms, suitable for light housekeeping. Vacant 1st July. Young couple, no children. Tel. 5245J.

HELLMUTH Ave., modern 2-story brick, 8 rooms, garage and nice surroundings. Phone 3197.

HOUSE on Adelaide St., north, outside city limits, immediate possession. J. W. G. Winnett, barrister.

ROOMS and flat to let, suitable for offices, dwellings or light factory. Apply Saddy, 62 Dundas St.

WATERLOO, 645—Take no other till you see this. Eight rooms, newly decorated in white enamel, oak floors, white tile bath, terrazzo vestibule. Exceptional conveniences. Built-in buffet, beautiful fixtures. Phone 475.

ROOMS TO LET

CENTRAL—Furnished room to rent, suitable for business gentleman. Phone 2573F.

FURNISHED or unfurnished rooms for light housekeeping, also cottage. Apply 245 Richmond St.

HORTON, 237—Furnished bedroom and light housekeeping rooms, all conveniences.

QUEEN'S AVE., 213—Well furnished bedroom, all modern conveniences.

RICHMOND, 505½ — Nicely furnished light housekeeping room. Phone 6293W.

WATERLOO ST.—Three nice rooms, suitable for middle-aged, respectable couple. Tel. 4351.

YORK, 125—Large well-furnished room, also housekeeping room, with kitchenette, near Richmond.

REAL ESTATE.

CENTRAL—Modern, 1½, brick, eight rooms, garage, nice surroundings. Apply 565 William. Tel. 955.

CHELSEA GREEN, $2,800, frame cottage, 6 rooms, lot 80x120, taxes $17; north, $2,500, frame cottage, 6 rooms; 466 Egerton, 1½-story brick, modern, 8 rooms, newly decorated, possession at once, $4,600, terms; modern brick house, will exchange on farm, London Township. Paterson & Sadlier, 110 Dundas. Phone 5484.

COTTAGE—New, modern, terms. Apply 214 Edward St. Phone 4162J.

HENRY H. FROUDE, real estate, fire insurance, building lots, east, southeast and south; city or county, $10 down, $5 monthly; building material supplied on easy terms. Full particulars upon application. Residence 1074 Frances St. Phone 7331J.

LIST YOUR properties with the well-known agent, H. Reely, 795 York St. Tel. 3892.

LOOK. $5,500, 1½-story Milton brick, solid, verands, hall, parlor, dining-room, kitchen, built-in cupboard, 3 bedrooms, 3-piece bath, 3 clothes closets, full basement, wired for stove, city water, cistern, hydro and fixtures, furnace, gas. Lot 35x216, paved street south. Will consider good car part payment, $1,700 down, $30 per month, interest 6½. Call 250 William. Phone 4875J.

NEW RUG BRICK store and dwelling combined, 2-story, good location, on Dundas St., highway half a mile past Tottersburg. Apply 349 St. James. Phone 209.

NORTH, $2,600, frame cottage, 6 rooms, basement, nice lot. Terms. Possession at once. Paterson & Sadlier, 110 Dundas. Phone 5484.

OXFORD St., 173, $6,000, eight-room house, modern, 2-story brick. Telephone 4149W or 266.

ROSEWOOD AVE. E., 10, five-room frame cottage, 3-piece bath, full basement, modern except furnace, large lot with driveway, low taxes. Apply evenings.

SOUTH—Here is one for quick sale: Brick cottage, nearly new, 5 rooms, hall, parlor, dining-room, kitchen, built-in cupboard, wired for stove, 2 bedrooms, warm air and clothes closet, full basement, 2-piece bath, city water, hydro, fixtures, furnace, hot water, lot 30x132; includes crop. Price $3,600; $800 down, $25 month, including interest. Apply 255 William St. Phone 4875J.

ST. JAMES St., 139, white brick house, living-room, dining-room, alcove and kitchen, 3 bedrooms, 3-piece bath, furnace and garage, wired for electric stove, $4,850. Phone 2366W. or 1519.

TRAFALGAR St.—6-room cottage, new, never been lived in, hydro, water, 3 bedrooms, $2,500, all cash. Central—6-room frame, only $1,700. C. Alexander, 119 King St. Open evenings.

TWO lots on Dundas St. east and cash to exchange for modern house, north preferred. Four houses for rent. J. C. Patterson, 359 Richmond.

1½-STORY stucco, 211 Clarence St. Possession by the 18th, $200 down and $20 a month, immediate possession. Contains a hall, parlor, dining-room, kitchen, summer kitchen, 3 bedrooms upstairs, large cellar, clothes closet, electric light, gas and water and toilet. Price $2,900. Others for sale. Apply Reely, 795 York. Phone 3893 after 4:30 p.m.

$4,500, MODERN red brick, south, 3 bedrooms, large lot, garage, easy terms. Several new houses to rent. J. C. Patterson, 359 Richmond.

$6,000, NEW rug brick, veranda, hall, living-room, dining-room, kitchen, oak floors, 3 bedrooms and closets, bathroom, full basement, hydro, wire for grate and stove, choice locality. Terms. Phone 2746. R. H. Ellis.

WANTED in the north end for about Aug. 1st, a house or cottage with garage. Apply R. S. Dickson, Empire Hotel, 623 Dundas St.

SUMMER RESORTS.

BAYFIELD—To rent for season, completely furnished cottage, garage on premises, $150; references required. Apply 86 Eastbourne Ave., Hamilton, Ont.

GRAND BEND—Six-roomed furnished cottage to rent to July 31st, $75.00, others from $60.00 per month up; rooms with housekeeping privileges, $6.00 per week; tree camp ground conveniences. Geo. E. Eccleston.

GRAND BEND—Summer cottage to rent on lake front, grate and pumps in cottage. Apply George Heaman, Grand Bend.

MENESETUNG PARK, Goderich, Ontario, the ideal place for your vacation; the children's paradise; tennis, golf and bathing; meals are guaranteed highest class; rates, $18.00 weekly; special rates for children. Write for booklet and reservations.

MUSKOKA, Nepahwin-Gregory, summer resort. Make this beautiful spot your summer home, owned and operated by Londoners. Rates $18 per week and up. Special season and family rates. Cottages to rent. Write, phone or wire to W. S. Cressman, Gregory P. O., Muskoka District.

PORT STANLEY, Orchard Beach, large furnished cottage for July, all conveniences. F. W. Farncombe. Phone 1065.

FARMS

FARM, nineteen acres, on Fourth Concession of Adelaide, 1½-story frame house, barn, granary and root house. Immediate sale if desired. Chas. Hollingsworth, R. R. No. 7, Strathroy.

FINE 100-acre farm with 2-story brick house, slate roof and furnace, basement, barn, cement silo, electric lighting system throughout. Will sell with or without stock and implements or exchange on city property. Brodie Real Estate, 220 Dundas St.

ONTARIO—700 choice farms. Catalogues sent free on application. Thomas Myerscough & Edy, 226 Darling St., Brantford. Bell 'phone 1233J.

WANTED to hear from owner of good farm for sale; state cash price; full particulars. D. F. Bush, Minneapolis, Minn.

WANT to hear from owner having farm for sale; give particulars and lowest price. John J. Black, Chippawa Falls, Wisconsin.

100-ACRE FARM for sale with 10 acres of choice timber; will sell timber separate or part of farm; a lovely home. Mrs. John Sumner, lot 9, con. 3, Delaware.

100 ACRES in London Township, 2 miles from city, brick house, bank barn, good fences, choice clay loam soil, on Main road, good reasons for selling, part cash. Balance on easy terms. Box 29, Advertiser.

100 ACRES—Plympton Township, good buildings and wells, orchard, near school and church; reason for selling age. Jas. L. Cairns, R. R. 5, Forest, Ont.

AUTOMOBILES

A LIST of good used cars is to be found in Burrows' ad. on opposite page.

BURROWS' used car list on opposite page places a car within your reach.

DODGE BROTHERS TOURING.
RECONSTRUCTED throughout, looks good and runs fine; real value at $700 cash, or $255 down and balance monthly.
W. J. CHISHOLM.
DODGE BROTHERS DEALER.
478 RICHMOND STREET. b

FORDS—Buy good used Fords from Middlesex Motors, Limited, London's Ford Dealer, in whom you can have confidence. Cars are repaired and repainted; any model. Cash or terms.

FORD COUPE, 1922.
CAREFULLY driven and mechanically like new. Let us demonstrate this car. Only $225 cash needed, balance monthly.
W. J. CHISHOLM.
DODGE BROTHERS DEALER.
478 RICHMOND STREET. b

LONDON SIX Touring, run 4,500 miles, sacrifice for quick sale. Dr. N. F. Schram, 40 Wharncliffe Rd. north. Phone 2336.

MAXWELL, good, 1922 model, run 10 months, can be seen after 6 o'clock tonight and Monday night. 30 Wellington Rd. Phone 3845.

NEW FORDS—Order now and be assured of delivery at the present low price. Good used Fords. Overland coupe. Apply Alva Jones, authorized Ford dealer, Lambeth. Phone 577, ring 2 and 2.

OVERLAND SPECIAL TOURING, 1922.
RUN less than 3,000 miles. If you think of buying a new, small car, see this first. You can save money.
W. J. CHISHOLM.
DODGE BROTHERS DEALER.
478 RICHMOND STREET. b

WHEN you see a Hudson or Essex, think of Burrows, 91 York St.

1 McLAUGHLIN D 44 roadster, 1 Hupmobile, model N; 1 McLaughlin D 55, 1 McLaughlin E 49, 1 Ford, 1914. These cars are the best buy in the city. Come and see them. 122 Fullarton St. Phone 2929J.

1 McLAUGHLIN, 1 Hupmobile, 3 Fords, cheap; repairs on all makes of cars. Middaugh & Loft, Canadian Garage, Phone 3898W.

1922 CHALMERS Touring car, in first-class condition; seized for adjustment on a note. Apply 465 Maitland. Phone 2758.

AUTO ACCESSORIES.

ENGLISH AUTO WRECKERS.
We carry parts and have a full line of new accessories below factory price. 156 Fullarton St. Tel. 432.

OUR PRICES ON USED PARTS ARE AS LOW AS ANYONE'S. WE ALSO GUARANTEE ABSOLUTE SATISFACTION. IF IT ISN'T RIGHT, WE MAKE IT RIGHT. WHAT MORE COULD YOU ASK? WHITE AUTO WRECKING CO., PHONE 6881. 749 SIMCOE ST. E.

SPECIAL TIRE SALE, 30x3½, firsts, guaranteed, $11.00, also tubes at $1.50. London Auto Wreckers, 264 Horton St. Phone 3510J.

AUTO REPAIRING.

AUTO repairing, tops re-covered, work guaranteed, Frith, Alexander Garage, 622 Elias St. Phone 2628J.

AUTO tops and body trimmings, slip covers. Moss Wilson & Son, 337 Talbot St. Tel. 5320W.

DON'T let your car face this season without an overhaul. Expert work done by P. Fuller, 19 King St. (rear Ward's Cigar Factory). Tel. 3947W.

HOW IS YOUR CAR?
If on the sick list, let us put her on the ready for duty list. Saimond Bros., 576 York St. Tel. 6393J.

SIMONIZ Station and Auto Laundry, 484 Talbot St. Phone 7545F. Cars washed and polished, upholstery, rugs, carpets and glass cleaned.

SUPER SERVICE.
FORD OVERLAND
WILLYS-KNIGHT
RELIANCE GARAGE, LIMITED,
291-299 DUNDAS ST.
PHONE 6400. LONDON.

TAXI SERVICE.

ADVANCE Taxi. Phone 3911, under new management.

BLUE BONNET Taxi. Tel. 6262. Baggage transfer. We never sleep.

DAVIS Taxi Service—Heated sedans. Night service. 739 Richmond. Tel. 7670.

MARLEY-HEXTER—Phone 2859. Reliable taxi service.

MARLEY Taxi—Reliable drivers and cars at reasonable rates. Phone 2823.

RADIO

RADIO EQUIPMENT.

Westinghouse R. C. tuner, detector, two-step Magnavox R. 2, two-stage power amplifier for use in connection with Magnavox R. 2, 8-volt storage battery, 6-volt storage battery, B batteries, 108 volts. Tubes as follows: 1 Cunningham C. 300, 1 Radiotron U V 200, 0 Radiotron U V 201, 3 A. P. Amplifiers, 3 Radiotron U V 202. Price complete $368. Apply to Accountant, Advertiser Office.

VETERINARY SURGEONS

BLACKALL, DR. J. E.—Office, 447½ Talbot St. Phone 4804W. Res. 6089F.

HOSKIN, DR. K. L.—Dogs a specialty. Board and hospital, 970 Hale St. Tel.

WILSON, W. J.—Veterinary; horse and dog hospital. 84 King. Tel. 788.

FOR SALE

AN oak wardrobe, cheap. Apply 340 St. James. Phone 209.

ASPHALT shingles—Oriental designs, red or green. Brick & Supply Co., 609 William. Phone 1244.

ASTERS—Vick's choice double, mixed, the best obtainable, 50c a hundred; perennial plants, $1 a dozen, also annual plants, 15c a dozen. Richard Trowhill, 335 Victoria St. Phone 7813.

AUTO delivery top, made of wood by the Abbott Carriage Co. Apply Wray's Jewelry, 234 Dundas St.

BICYCLE, gent's Brantford, 22-inch frame, good condition, cheap. Apply 7 Ingleside. Phone 1794J.

BLUE AMBEROL records, 25c each; gent's bicycle, $20; records and player rolls exchanged, 8 for $1. Frank Paige, Ridout, near Dundas. Phone 4778W.

BUTCHER'S large refrigerator and 35-lb. Dayton Computing Scales. C. H. Porter, 110 Dundas St.

BUTTER DISHES, new designs, $2.00 and $3.00. Ross McKay, The Jeweler, East London.

BUY your out-or-town supplies with Dominion Express money orders. Five dollars costs three cents. eot

CARDS and booklets, picture framing, etc. Anderson's Art Store, 466 Dundas St. Phone 2790J.

CONFECTIONERY, cigars and tobacco, stationery, school supplies, magazines and papers, games and toys, at Robertson's Cigar Store, 519 Richmond St.

DINING-ROOM suites, davenos, roll-top desks, china cabinets and other high-class furniture. May & Ralph, corner Ridout and Dundas, auctioneers and furniture dealers.

FREE—Five hundred records to every purchaser of our new Electrical Phonograph; turn a switch, tune in, and you can select any record from the Radio Broadcasting station. Call 7330J. The Radio Lab., 141 Wellington St.

FRESH CAUGHT FISH—
Arriving daily. Phone your order, we deliver to all parts of the city.
ONN'S UP-TO-DATE MARKET.
Phone 7720-1296. 143 King St.

GET OUR PRICES on electric wiring, satisfaction guaranteed, estimates free. Bowley Electric Co., Home of Quality Fixtures, 306 Dundas St., London. Phone 2203J.

GLASSES for far and near, $4. Examination free. Let F. Steele examine your eyes. 210 Dundas St. and at St. Thomas.

HAND power washing machine, nearly new; also refrigerator. Apply 505½ Richmond or phone 6393W.

HIGHEST Quality at Lowest Prices. Ladies' and gents' spring wearing apparel and house furnishings, sold on easy terms. Phone 3722W. J. M. Fink, 123 Maitland. Clothier and Housefurnisher.

HOUSEHOLD FURNITURE for sale. Before paying the high prices for furniture which are demanded in the downtown stores, call at Syd. Jackson's, 501 Richmond St., or 768 Dundas St., and see what we have to offer. We probably have the very rug, table, dresser or suite you need at a price which will mean dollars in your pocket. See our refrigerators and reed chairs. Syd. Jackson, auctioneer and sales agent. Phone 7460.

HOUSE moving trucks, set of four. Cheap. Apply Box 53, Advertiser.

KINDLING wood for sale, 2 loads for $3. London Box Mfg. and Lumber Co., Ltd., 309 Bathurst St.

"KLEENO Kloths, Kleeno Waste," the superior quality wiping cloths and waste; a grade for every use. W. Left & Co. Phone 2792, nights 5422W.

McCASKY Adding Machine, 9 banks, $125. E. J. Allen, 110 Dundas. Ask for demonstration. 5903W.

MRS. DUDDRIDGE, 1106 Trafalgar St., is invited to call at the office of The Advertiser before June 27 and receive a pair of tickets for Loew's Theatre, for use any day except Saturday.

NEW and up-to-date clothing and house furnishings sold on credit. J. Holiff, 366 Rectory St. Tel. 3595W.

NEW MEDICAL, used, theological, classical and miscellaneous books, cornet, Indian relics. Hamilton's, 210 King St.

NEW MOTOR, ½ horse, 110 volt, $65.00; ¼ horse, $25. Leff Electric Co., 316 Grey St. Phone.

OFFICE furniture and equipment; 2 invoice desks, 2 small tables, filing cabinet, stools, work tables, cupboards, chairs, Remington typewriter, safe, shipping desks, commercial trunks, shelving, lumber, glass partitions, railings, etc. Open from 2 to 4 p.m., or phone 491. Standard Mackintosh Co., Ltd., 195 King St.

ONE express truck body, can be fitted to any 1½ or 2-ton truck. Dimensions 9x5 ft. inside. Richards-Wilcox Canadian Co., Ltd., Chelsea Green, City.

PEACH organdy dress with panels embroidered in white French dots; misses' size 15. Too small for owner. Very cheap. Phone 778.

PLAYER-PIANO, Mason & Risch, nearly new, offered at 25 per cent less than dealer's cash price. 240 Central Ave.

PLAYER-PIANO of well-known standard make, modern design, 88-note action, beautiful satin walnut case, $535, a saving of at least $300. Call or phone Gerhard Heintzman, 222 Dundas St.

PRINTING—Let Sam Charlton do it. 123 King St. Tel. 984J.

ROOFING! ROOFING! Special prices, also 4 in 1 shingles. London Wrecking Co., 501 Bathurst St. Phone 6640W

SMALL PHONOGRAPHS FOR SUMMER COTTAGE AND CANOE.

ONE Victor Victrola, regular $60, for $35.

TWO Columbia Grafonolas, regular $37.50, for $22.50.

THESE machines have been traded in on large machines and are good as new.

GERHARD HEINTZMAN, LIMITED.
222 DUNDAS ST. PHONE 5608.
82u

THREE-BURNER gas plate, round dining table, mahogany chiffonier, at 351 Ridout St.

TYPEWRITER supplies, repairs. E. O. Graves, 110 Dundas St.

WHITE traction engine and thrashing machine outfit; cutting box in good order; also good heavy team of horses, each 1,600 lbs., and teaming outfit; reasonable terms. W. R. Wadsworth, Mount Brydges.

WOOD, mixed, for sale, $4.50 per single cord or $4 per load. Apply 439 Ottaway Ave. Phone 2566J.

WANT AD TIPS

Your Personality In Want Ads

If you wish a demonstration of the possibilities of personality in selling, attend a country auction and observe the "colonel." A successful auctioneer always has his following—people who will go far just to watch him in action, laugh at his jokes, be entertained by his tilts with the crowd. His personality wins them.

Personality isn't doomed, like a new suit—it's given us when we're born. It can't be simulated for use in Want Ads—the advertiser must possess it. Every little while, though, someone with appealing personality reveals that personality, in original manner, in his Want Ads. And he profits, because, like the individual ways of the good auctioneer, his personal Want Ad interests readers, makes them smile, draws them nearer to him.

A certain storage and moving man has Want Ads which always "stick out" from others, because they are in amusing verse form. The advertiser indulges his bent for versifying. The meter is far from perfect, but the man's comment on local affairs, the weather, etc., always with a tie-up with service given in storage and moving, makes a hit.

A business chance advertiser always takes several lines at the top of his detailed listing with matter of an inspirational nature. One Want Ad had this: "Garner up pleasant thoughts, for pleasant thoughts make pleasant lives. John Wilkins." In his city, this man is an "old-timer." He is known for his philosophical outlook on life. The inspirational matter he uses is in keeping with his personality. He uses, incidentally, the slogan, "The Pioneer and Acknowledged Leader. Established 36 years."

In many other ways than these, the Want advertiser can put personality into his Want Ads. I have observed that earnest, sincere men and women, whose Want Ads "ring true," reflecting personality, get good results with Want Ads. The world likes to deal with earnest, sincere people.

(All Rights Reserved.)

FOR SALE

SPECIAL SALE
OF PIANOS AND PLAYER-PIANOS.

$27.50 Piano—$2.00 down.

$135 Piano, upright, good as new.

$295 Player-Piano, mahogany finish with 100 rolls.

Records—Columbia, 3 for $1.00 while they last.

PUDNEY BROS.
348 Dundas St. Phone 5124J.
4 doors east Waterloo. Open evenings.
81c

1¾ HORSEPOWER gasoline engine, International Mogul. Apply R. McRoberts, Thorndale, Ont.

10 LBS. fine flavored Assam Pekoe Black Tea, $6.00. Tyiers, 355½ Clarence.

LIVE STOCK.

COW, first-class, new milker. Andrew Marr, Wilton Grove Postoffice, R. R. No. 1.

COWS, two, Durham and Jersey, fresh in. Apply D. McGrenere, Pipe Line Rd.

HORSE and delivery wagon for sale. Apply 573 Grey St.

PURE-BRED Blue Tick Hound pups for sale. W. H. Rae, 330 Grey St.

PURE-BRED Jersey bull calf, bred from excellent stock, will register, for sale, or will swap for heifer. Box 44, Advertiser.

WANTED TO PURCHASE.

ARTIFICIAL bait for black bass fishing. Please tell me what you have and what price you want. Address Box 52, Advertiser.

FOXTERRIER pup, about 6 to 8 weeks old; state particulars to Box 33, Advertiser.

WANTED to purchase in South London, good, modern, brick house. Phone 368 or call at 220 Dundas St.

INSTRUCTION.

DO YOU WANT a better job? Learn to do some one thing well; acquire special training; study at home in spare time; over 300 courses; write today for free booklet "Looking Ahead" and vocational direction. International Correspondence Schools Canadian, Limited, Dept. 1841B, Montreal, Canada. Local office, 138½ Dundas St., London, Ont.

MATRICULATION, etc. — Backward pupils coached. Young's School, 379 Princess.

WITHIN a week five students of the Canada Business College, Chatham, have been placed direct from the college in positions at from Eighty to One Hundred Dollars per month. Improved conditions are coming rapidly. If interested, write D. McLachlan, principal, for particulars. For Home Training get Catalogue I.

INSURANCE

ABBOTT Assurance Agencies — Best English and Canadian companies represented. 201 Dominion Savings Bldg.

EDWARD TOWE & CO., General Insurance Agency. Royal Bank Bldg.

GUNN, G. M. & SON, Limited—(George C. Gunn, Allan M. McLean)—Fire, life, accident, automobile.

SMITH, EDWIN—Fire and casualty insurance, 207 Dundas St. (over Gammage, florist). Tel. 90.

WILSON, S.—Sick, accident, hold-up, robbery, fire and autom

Buy a Used Car Now and Drive For Business or Pleasure

BUSINESS CARDS

A DOMINION Express money order for five dollars costs three cents. eot

AUCTIONEER and Valuator—Fred Genereaux, 91 Adelaide St. Phone 3322J.

CAKE, L.—Elevator repairs and inspection, parts supplied. 622 Princess Ave., London. Tel. 6722J.

CEMENT mixed and man for hire, by day or week. Phone 5385W.

CITY chimney sweep, yards and cellars cleaned, whitewashing. Phone 1883J. W. Berry & Son.

CITY SIGNS and Show Cards. 123 King St. Phone 984J.

DON'T throw your good old shoes away. Have them repaired and be easy on your feet. We use the best leather. Work guaranteed. London Art Shoe Repair, 87 Dundas St. Phone 4851.

ELECTRIC WIRING at special prices. See us first. Leff Electric Co., 316 Grey St. Phone.

FULL LINE of feather pillows. Mattresses renovated. Phone 997 W. Hunt & Sons, 533 Richmond St.

GET YOUR electrical work done now by Fred Mason. Tel. 3210.

MacLEAN & HARRIS, bookkeeping, public stenography, collection. 207 Royal Bank. Tel. 776J.

MARINELLO System for faces, scalp. Chiropody. Removal of superfluous hair permanently. Miss Beattie, Talbot and Fullarton. Phone 3027W.

SEWING Machines, baby buggies repaired. Jackson, 239 Wellington St. Phone 3365W.

SIGNS and show cards. Star Signs, 207 Dundas (over Gammage). Tel. 7581.

SLATE Roofing—Our specialty is slate blackboards. J. Whittaker, 551 King St.

UPHOLSTERING — Finest materials, expert workmanship. R. D. Pugh, 89 Wharncliffe South. Tel. 3654.

WARREN BROS., machinists, welders, formerly 314 Talbot. Hamilton Rd., near Rectory. Tel. 3075J.

BUILDERS AND CONTRACTORS.

BAER—Carpentry of all kinds, good work, prices right. 218 Hamilton Rd. Phone 4254W.

JOE BERE, building contractor, estimates given. 319 Wharncliffe N. Phone 4320W.

MOULD, ARTHUR—Roofing contractor, expert repairs. Phone 7891W.

MURRAY, GEO.—General contractor and builder; jobbing estimates furnished. 112 Sydenham St. Tel. 4963F.

NOXELL, 200 St. Julien St., can build a 5-room bungalow, $2,200; 6 rooms, $2,450, red brick. Tel. 7886J.

SEWER contractor—Work done, estimates given. F. Christie, 411 Bathurst.

WEEKS, A.—Builder, contractor, jobbing a specialty. 558 Colborne St.

PAINTERS AND PAPERHANGERS.

BEECH, F. C.—Painter, paperhanger; specialty, graining; wallpaper dealer; free estimates. Tel. 6889M.

VAUGHAN, 499 Adelaide St.—Painting, paperhanging and house decorating. Tel. 5064W.

PLUMBING AND HEATING.

ALLEN & POPE will give you satisfaction and service in plumbing. 155 Chesley Ave. Tels. 2293W and 7839M.

A. RAWN, 409 Lyle St. Tel. 5866F. Plumbing and repair work.

CHAS. WILLIAMS, the man with the repair shop on wheels. Phone 3277J.

FURNACES, eavestroughing, tinsmithing. Regal stove and furnace repair. 527 Hill St. Phone 1864J.

PLUMBING and repairing, soft water motor experts. H. R. Dixon. Phone 1747W.

PLUMBING and repairs. W. O. Ellwood, 69 Becher St. Phone 4348W.

T. WELCH, plumber and steamfitter. 573 Central Ave. Tel. 7211W.

PRINTING.

THE HOLLINS PRESS for fine printing and stationery. 761 Dundas St. Phone 7812W.

TAILORING AND REPAIRING.

A DOLLAR Saved, a Dollar Earned. Send it to Greenwood's. Get my summer prices on suits, dry cleaned, pressed and repaired. Call 7311W. 207 Dundas St.

ARMOUR, J.—Suits pressed and cleaned. 669 Dundas St. Tel. 2379W.

DOES your hat need cleaning? Saddy, only practical hatter in London. 62 Dundas.

FOR THE difficult repairs see Bert Ray, the trained tailor, 201 Wellington St. Phone 7086J.

GET your spring clothes repaired and cleaned at Williams' Tailoring, 428 Clarence St. Tel. 5013W. We deliver.

JOE DEAN, cleaning and repairing. 434 Clarence St. Tel. 4225J.

LADIES! Have your clothes made by an expert ladies' tailor and dressmaker. Wilner, 229 Hamilton Rd. Tel. 5461W.

LIGHTED Tailoring and Laundry—Suits cleaned and pressed. Delivery. 347 Clarence St. Tel. 705J.

SNELL, Merchant Tailor, 129 Bruce St. Phone 4553. Ladies' and gentlemen's. Order your fall suit now; 10 per cent reduction.

SUITS cleaned, pressed and repaired. Tailoring to measure. Customers' own material made up. R. Tatham, corner Lorne and Elizabeth St.

ACCOUNTANTS

BENSON, WM. C., C.A.—Resident partner, Oscar Hudson & Co., chartered accountants. Cost systems. 213 Dominion Savings Bldg. Tel. 1537J-6346.

O'BRIEN, W. J., commercial specialist, public accountant and auditor. Cost systems, financial statements, income tax returns. 361½ Richmond St.

RAYMOND, F. W.—Accountant, auditor, authorized trustee, assignee, liquidator. Room 10, Greene-Swift Building, London, Ont.

THE LONDON ADVERTISER

CLASSIFIED ADS.
Phone 3670.
Standardized and Indexed for Quick Reference.

THE LONDON ADVERTISER reserves the right to classify properly all advertisements submitted for publication.

Not responsible for errors in advertisement following date of first publication.

Ads. not cancelled after 10 p.m.

Ads. for morning paper must be in by 10 p.m.

Ads. for evening paper by 1 p.m. noon.

All advertisements for Saturday's papers must be in our hands by 10 p.m. Friday previous, to enable them to appear under their correct classification. Otherwise they must appear under the classification "Too Late to Classify."

CLASSIFIED RATES.

33 1-3 per cent reduction on charged ads. paid within 10 days, as follows. Minimum charge, 15 words.

	Charge.	Cash.
1 day	3c	2c per word
6 days	15c	10c " "
1 month	60c	40c " "

White space display, or with 6 pt. caps, 12c per count line cash, 18c charge. Special headings, 33c.

When Advertiser Box is required allow 3 words. A charge of 10c for mailing is also added.

Marriages, Births and Deaths—One insertion, $1.50; two insertions, $2.25.

Memoriam Notices—18 cents per count line (10 lines the minimum).

Cards of Thanks—$1.50 per insertion.

Engagement Notices on Women's Page—75c one insertion, $1 two insertions. These notices must be signed by the sender and will not be taken over telephone.

DISPLAY ADVERTISING, TRANSIENT.

33 1-3 per cent reduction if paid within 10 days.

Amusements—22½ cents per line each insertion.

Meetings—22½ cents per line each insertion.

The London Advertiser will not insert a "make good" more than one incorrect insertion of an advertisement ordered more than one time.

THE LONDON ADVERTISER.
Phone 3670. Want Ad. Department.

LEGAL CARDS

BARTRAM, W. G. R.—Barrister, notary, etc. 59 Dundas.

BUCHNER & RAMSAY — Barristers, solicitors, corner Talbot and Carling. Phone 99. Money to loan.

CRONYN, BETTS & BLACK—Frederick P. Betts, K.C.; F. C. Betts and J. D. K. Black, Huron & Erie Bldg., London, Ont.

DOUGLAS, A. R.—Barrister, solicitor, notary public. Oak Hall Building.

FITZGERALD, W. C.—Barrister, notary. 110 Dundas St. Tel. 385.

GIBBONS, HARPER & BRADEN — Barristers, etc., Imperial Bank Building. F. F. Harper, J. A. E. Braden.

GRAYDON & GRAYDON—Barristers, Market Square north, Bank of Montreal Building.

JUDD & HENDERSON—Barristers and solicitors. 110 Dundas. Tel. 408.

MACPHERSON & PERRIN—Barristers. 57 Dundas St. Tel. 554.

MAJOR G. N. WEEKES, Huron & Erie Building, Market Sq. Hours, 10 to 5, Sat. 9 to 1. Monday evenings, 8 to 9.

McEVOY, J. M.—Barrister, solicitor. Robinson Hall Chambers. Money to loan.

MENZIES & CLUFF—Barristers, solicitors, etc., 404 Talbot St. Tel. 874.

MURPHY, GUNN & MURPHY—Bank of Toronto Chambers. Phone 170.

PURDOM & PURDOM—Dominion Savings Building, first floor, corner of Richmond and King.

RIDOUT & MAYBEE—156 Yonge St., Toronto, solicitors of patents and experts in patent law. Send for our handbook.

SCANDRETT, T. W.—Barrister, solicitor, notary. Money loaned, 98 Dundas.

SPENCER & BRAUND—Barristers, solicitors, 211 Dom. Sav. Bldg. Tel. 790.

TENNENT & TENNENT—Barristers, notaries, etc. 78 Dundas St.

MUSICAL INSTRUCTION

ANTHISTLE, GWENDOLYN—Concert artist, teacher of reading and dramatic art. Studio, Woodmen Bldg., 476 Richmond St. Phone 6983W.

BARRON, W. C., pianist, composer, teacher. 25 Alma St.

COSMOPOLITE violins, violas, 'cellos, positively excel world's best. Repairer, remodeler and maker. 165 Albert St., London. Tel. 4959.

CRESSWELL, JAMES — Violin, band and orchestral instruments. 478 King St.

GRAY Music Studios—Imperial Bank Bldg. Banjo, ukulele, guitar, violin, singing, piano instruction. Tel. 5351W.

INSTRUCTION on mandolin, guitar, tenor banjo, and kindred instruments. T. G. Shuter, Musical Art, 556 Dundas.

IRENE FOSTER—Piano, Institute of Musical Art. Term closes July 15.

LETHBRIDGE, GEORGE—Piano, vocal and organ, theory; pupil of C. M. Widor, Paris, France. 290 Princess Ave. Phone 5214.

MISS TOPLEY THOMAS
Lecture, recitals, concert engagements. School of Dramatic Art.

ENTERTAINMENTS.

A CONCERT every night in your own home with the Radiolec Radio set. The Radiolec Junior, $75.00 complete; The Radiolec Senior, $140.00. Just call 7330J, the Radio Lab., 141 Wellington St., London.

BRUNSWICK TRIO — "The Harmony Boys." Strongest garden party attraction money can buy. Canada's greatest singers and entertainers. Variety, new songs, music, comedy, costumes, piano, banjo and violin specialties. "Jock" Ballantyne, comedian. Book now for July and August dates. Anywhere, any time. P. R. Spence, manager, London. Phone 2259J.

F. T. GILL—Theatrical comedian at liberty. Write 571 Adelaide St.

LONDONIAN Mixed Quartet, laughs, melody, quality, featuring Gordon L. Knapp, comedian. Write or wire 87 Wharncliffe Rd. S.

STEER, GEORGE A.—Entertainer. 94 Horton St.

VENETIAN Orchestra plays music as it should be played. Book now. P. Marshall, Manager. Tel. 4156J.

FINANCIAL

F. G. McALISTER, Barrister (with Gibbons, Harper & Braden), mortgage loans. Imperial Bank.

GLADMAN & Stanbury, barristers, money loaned. Bank of Toronto. ywt

MONEY TO LOAN on city property. Apply Donald D. Lethbridge. Phone 4902.

SCANDRETT, T. W.—Solicitor, private and trust money to loan; lowest rates, 98 Dundas St. Phone 354.

WE INSURE you against credit losses. United Creditors' Association, 207 Royal Bank Bldg.

ARCHITECTS & SURVEYORS

BRIDGMAN, L. G.—Architect. Phone 2949. Bank of Commerce Building.

FARNCOMB, F. W. — Civil engineer, surveyor. 307 Dom. Savings. Tel. 552.

McBRIDE, H. C.—Architect, Molsons Bank Building. Phone 262W.

MOORE & CO., JOHN M.—Architects and engineers. 489 Richmond S.

MURRAY, WILLIAM — — Architect, Dom Savings Bldg. Phone 1557W.

PAVEY, W. STUART—Registered architect. Standard Bank Bldg. Tel. 7315.

WATT & BLACKWELL—Architects, London and Toronto.

MOVING AND STORAGE

BIGGS' Furniture Storage — Moving vans. 97 Carling St. Tel. 1162.

COOK'S Motor Cartage, local and long distance. 23 Partridge. Phone 7076W.

DAY, H. F.—Covered motor vans, fireproof storage. Reasonable rates. 480 Maitland. Phone 2887.

DEVINE & YOTT—Local and long distance. Phone 2953W. or 614J.

FOWLER'S truck service, baggage, furniture, local, long distance. Tel. 3280.

FREEMAN & WHITING—Auto trucking, large van, local and long distance. 1086 Florence. Phone 6038.

JOYES & EGGETT—Trunk service, local and long distance moving a specialty. Tel. 7743.

LANGDON & RUMBALL—Draying and moving, local and long distance, 2-ton truck. 350 Burwell St. Tel. 3019J.

LONDON CARTAGE—For unloading cars, safes and machinery. 306 Grey St. Office Tel. 204, res. 2089W.

McKINNON, local and long distance trucking. 357 Queen's Ave. Tel. 4899W.

PICKLING BROS.—All kinds of trucking, local and long distance. 58 Jacqueline St. Tel. 2840.

PROBYN'S Motor Van—Local, long distance. 54 Palace. Tel. 6976.

SEND a Dominion Express money order. Five dollars costs three cents. eot

WALTERS, 72 Maitland St.—Local and long distance moving and trucking. Phone 6497.

SWAP ADS.

BED, brass, good condition; wish to exchange for hammock. Box 49, Advertiser.

OVERCOAT, man's, good condition, size 38. Will swap for a good watch. Box 37, Advertiser.

PERFECTION Coal Oil Heater, good condition, splendid for summer cottage or camp. What will you swap me for this good heater? Box 42, Advertiser.

SHOES, pair of brown oxfords, size 8½. Will swap for a foxterrier pup. Box 41, Advertiser.

MOTORCYCLES & BICYCLES

BICYCLES

Best assortment of Wheels in the city. Colors to suit all. Lowest prices and easiest terms. Buy a Perfect and you buy right. Easy terms. 665 Dundas and 402 Clarence. ywt

AUTOMOBILES AUTOMOBILES AUTOMOBILES AUTOMOBILES

WHY WALK THESE WARM DAYS?

When we have such a large assortment of Rebuilt, Guaranteed Cars, all of which have been thoroughly overhauled and repainted? These cars have been taken in on the ever-popular McLAUGHLIN BUICKS, and consist of the following bargains:

1 McLaughlin Buick, 1922, 6-cylinder touring, cash $480, bal. easy
1 McLaughlin Buick, 1922, 6-cylinder sedan, cash $960, bal. easy
1 McLaughlin Buick, model E-35, 4-cylinder tour., cash $160, bal. easy
1 McLaughlin Buick, model E-35, 4-cylinder, tour., cash $155, bal. easy
1 McLaughlin, 6-cylinder sedan .....cash $420, bal. easy
1 McLaughlin, 6-cylinder touring.....cash $200, bal. easy

We have numerous other good buys, including FORDS, CHEVROLETS, BRISCOE, and MAXWELL.
Your car taken as down payment at this Sale at the

McLAUGHLIN USED CAR EXCHANGE

RICHMOND AND BATHURST STREETS. OPEN EVENINGS
31c

VISIT OUR USED CAR SALES ROOMS

381 Wellington St., near Dundas,
June 22nd and 23rd.
THESE TWO DAYS ONLY
We offer the following
GOOD USED CARS
At extremely low prices.

FORD TOURING; A-1 condition	$175.00
FORD TOURING; good as new	$200.00
FORD COUPE; good tires all round	$400.00
FORD SEDAN; has had real care	$550.00
FORD 1 TON TRUCK; a snap	$350.00
1918 MAXWELL TOURING; look it over	$300.00
1919 MAXWELL TOURING; don't miss it	$500.00
BABY GRAND COUPE; repaired and runs like new	$1,200.00
1922 MAXWELL SEDAN; good tires and Gabriel snubbers	$1,600.00
1923 OLDSMOBILE TOURING; only gone a few miles	$1,800.00

TERMS:—Small payment down; balance on our easy payment plan.

UNIVERSAL MOTOR SALES

354-360 Clarence St., London, Ont. Phone 2714-15.
82u

BUY USED FORDS FROM LONDON'S FORD DEALER

TOURINGS
COUPES
SEDANS
TRUCKS

1921—COUPE—overhauled; good running order; spare tire; slip covers	$510.00
$191.40 cash and $31.90 per month, including insurance.	
1920—TON-TRUCK—closed cab, stake body; good condition.	$400.00 cash
$147.00 down and $24.67 per month, including insurance.	
1921—TOURING—overhauled; good tires, top and upholstery; shock absorbers	$385.00
$143.90 down and $23.98 per month, including insurance.	
1920 SEDAN, priced low	$475.00
1920 TRUCK	$400.00
1922 TOURING, starter	$395.00
1921 TOURING, newly painted	$375.00
1918 COUPE	$210.00
1917 TOURING	$175.00

CASH OR TERMS

MIDDLESEX MOTORS Ltd.

TALBOT ST. AT QUEEN'S AVE.
Open Evenings. 2 Blocks From Market
82u

BEEMER & CO.

LIMITED
USED CAR LIST.

Clearing Out Sale

OF USED CARS AND TRUCKS.

REO TOURING, 1919 Model, refinished in fine shape	$800
REO SPEED WAGON, express body	900
McLAUGHLIN TOURING, refinished and A1 mechanical condition	800
McLAUGHLIN 49, new top, new motor and refinished. Any person wanting a McLaughlin can save a lot of money	825
MAXWELL TOURING, in A1 condition	500

BEEMER & CO.

LIMITED
Cadillac, Reo and Reo Speed Wagon
127-133 Queen's Ave. Phones 5669-5670
tf

ARE YOU LOOKING FOR A USED CAR?
We have cars of every description. Lowest Prices and Best Quality.
ONTARIO GARAGE & MOTOR SALES, LIMITED.
S. H. Rowed, Manager.
Phones 5459-2431. 397-401 Dundas St.
"The Home of Satisfactory Service."
ywt

AUTO RADIATOR SERVICE STATION
G. M. MURRAY
65 KING STREET.
Tel. 2327. ywt Near Ridout.

DODGE BROTHERS MOTOR CAR.
W. J. CHISHOLM
478 RICHMOND STREET.

Burrows

1922 Hudson Coach.
1923 Hudson Coach, gone 600 miles.
Willys-Knight Sedan, gone 400 miles.
Hupmobile, Model N, Touring.
McLaughlin H45, Touring, California Top.
McLaughlin H45 Coupe.
Hudson Coupe.
1919 Reo, 7-passenger Touring, newly painted.
1919 Chandler Passenger.
Chevrolet Baby Grand Touring.
Chevrolet 490 Touring.
1917 Ford Touring.
Ford 1-2 ton Delivery.
Maxwell Touring.
Chevrolet 8 cylinder.
Your used car taken as part payment.

BURROWS

90 York St. Tel. 2172M.
Open Evenings. b

TENNENT & WILKINSON,
Distributors.
Paige and Jewett Automobiles.
For Sale—One 1923 Jewett sedan, equipped with front and rear bumpers, stop light, running board mats, slip seat covers, flower vase, interior heater, Gabriel snubbers, motor meter, etc. This car is in the very best of mechanical condition and can be seen at our show room at any time during the day and evening.

TENNENT & WILKINSON,
Paige and Jewett Distributors.

Special USED CAR Values For This Week-End

AT

FRANK McLACHLIN'S

Our past performance of guaranteeing Used Cars as being absolutely "just as we say" has built a confidence which moves "used cars quickly."

Ask anyone who has purchased here any time.

Come soon for these bargains:

Two Ford Sedans—excellent condition. Your choice for $575.

One Baby Grand Sedan, $745.

One Packard Single-Six Touring.

One Paige Touring, $895.

One McLaughlin, E 45, Touring, $695.

COME TO US WITH CONFIDENCE.

FRANK McLACHLIN

STUDEBAKER AND PACKARD DISTRIBUTOR.
86-90 KING STREET.
b

USED CARS

1922 CHEVROLET SEDAN, new cord tires	$775.00
1923 DODGE TOURING, almost new	$1,175.00
1922 GRAY DORT ROADSTER, almost new	$750.00
1917 HUPMOBILE	$575.00
1918 MAXWELL	$325.00
1920 GRAY DORT	$550.00
1919 GRAY DORT	$450.00
1916 GRAY DORT	$225.00

S. H. GALLAGHER,
DURANT AND STAR DISTRIBUTOR.

Durant Motor Sales and Service

189 KING ST. Tel. 2339.

Remarkable USED CARS

Overland Sedan	$ 990.00
Ford Touring	130.00
Maxwell Touring	395.00
Overland Touring	350.00
Willys-Knight Touring	1,200.00
Chevrolet Touring	160.00
Overland Sedan	1,075.00
Ford Touring	450.00
Chevrolet Touring	175.00
Willys-Knight Touring	1,700.00

ASK THE MAN WITH THE WHITE HAT

J. W. McLaughlin

Overland and Willys-Knight Motor Cars.
DUNDAS and WATERLOO STS.
82u

WINDSHIELDS

We have special windshield plate glass and modern facilities for fixing your broken windshields.
THE HOBBS MANUFACTURING COMPANY, LIMITED.

ELECTRICAL REPAIRS

We Are Fully Equipped and Guarantee Satisfaction.
London Battery & Tire Repair
York and Talbot St. ts Phone 6151.

BARGAINS IN CARS AND TRUCKS.

2 Ford 1-ton trucks with stake bodies and closed cabs.
1 Ford 1-ton speed truck with starter, canopy top and pneumatic tires. This truck is as good as new.
1 Ruggles 2-2½-ton truck with starter, pneumatic tires, combination cab and stake body. A real buy.
1 Studebaker, 4 cylinder, touring, with new tires, starter, etc. A real bargain at $125.
1 E. 44 McLaughlin Roadster, in good condition.
TERRY FOR BARGAINS.
Fullarton St.
Phone 534. Open all the time.
ywt

HELP WANTED

ATTENTION, CIGARMAKERS!

50 bunch breakers and rollers.
Jobs $8.00 and up.
Straight shape, 4½ inch.
Steady employment guaranteed.
WARD'S LIMITED,
19 King St. 81c

Indian Agent, Grade 5 $1,980 and $400 Allowance

Six Nations Indian Reserve, Brantford, Ont. Full particulars furnished by secretary Civil Service Commission, Ottawa, with whom applications should be filed not later than July 4, 1923.
W. FORAN,
b Secretary, Ottawa.

INSURANCE

D. Campbell & Sons

have given good service in insurance business for 35 years. A safe place for you to deal.
OFFICE:
BANK OF TORONTO BLDG.
ywt

B. N. CAMPBELL
INSURANCE COUNSELOR.
Fire, Auto, Accident, Sickness and Plate Glass.
Dominion Savings Bldg. Phone 1611.
yt

J. A. NELLES & SON

Fire, Life, Accident, Marine, Plate Glass, Rent and Automobile. xt

BUSINESS CARDS

STEWART & MORKIN

134 FULLARTON STREET.
ELECTRIC POWER CONTRACTORS.
All classes electric power, heating installations, windings, etc. Prompt attention, quick service. When you have trouble with your motor telephone 3165.
xt

We stock everything in Lumber. Posts, Scantlings, Sheetings, Floorings, Sash, Doors and Trim, Wood and Asphalt Shingles, Hardwood Floorings, Roofings, Wallboard, Lath.

L. H. MARTYN & CO.

1151 York St. t Phone 5151

MISCELLANEOUS

COME
ENJOY THE SEASON FOOD
LAKE ERIE WHITEFISH
FRESH FROG LEGS
ROYAL CAFE
386 RICHMOND ST., UPSTAIRS.
xt

WANTED

POULTRY AND EGGS WANTED.

We have a steady demand for good poultry and eggs all year round. We pay top prices.
C. A. MANN & CO.,
78 King St. Phone 1577, London, Ont.
ywt

REAL ESTATE.

WE HAVE

A dandy hotel property, in good town, at low price, for immediate sale; 1½-acre garden plot, in good village near London, comfortable buildings, price $1,400, might trade for car; an excellent 100-acre farm to exchange for Toronto property; a 20-acre chicken farm, 9 miles from city on provincial highway, price with stock and crop $4,500.

THE WESTERN REAL ESTATE EXCHANGE, LIMITED.
78 Dundas St. b Phone 696.

REAL ESTATE. REAL ESTATE

ACT QUICKLY

IF YOU WANT TO BE A HOME-OWNER IN

ST. JULIEN PARK

One Block South of End of Hamilton Road (Oxford) Car Line, on St. Julien Street

A half dozen houses now under construction. You London folk who have the ambition to provide for the future, we ask you to come and investigate value in this splendid home site. Lots are selling rapidly. Come out today. All the free sand and gravel to build with right on the property. Salesmen and cars at your service.

Pick out the lot you would care to build on and pay us

$10 Only. The Balance Merely $5 Monthly

You'll never miss. Most likely you're spending that amount in some unprofitable way right now and here's a chance to invest in a future security and happiness.

Price of Lots $200 to $350

$10 DOWN, BALANCE $5 MONTHLY.

A good class of homes will be built in St. Julien Park. Building restrictions of $1,000 are being imposed.

WE HELP YOU BUILD YOUR HOME WHEN YOU ARE READY. HERE'S OUR PROPOSITION.
We can arrange for you to get enough lumber to build a four to six-room house for $50 down, balance $15 per month on lot and lumber.

Stop saving rent receipts. Come out to St. Julien Park Saturday afternoon. Salesmen on grounds.

MAHAFFY BROS., Limited

169 1-2 Dundas Street. (Over Peters.)
Real Estate and Fire Insurance. H. E. Brownlee, Manager.
b

BERT WEIR

OVER OAK HALL. PHONE 6250.

ENJOY PORT STANLEY.

We have Port Stanley summer cottages to rent and for sale. Have just listed some good ones at $175 to $300 for season, or can rent by the month.

$5,200—North, 1½-story brick, 3 bedrooms and den, living-room with fireplace, dining-room, kitchen, summer kitchen, hydro, gas, 3-piece bathroom, furnace, front and side verandas. All in excellent shape.

$6,500—South, in best location, terms to suit purchaser, new rug brick bungalow, large veranda, blinds included and all newly decorated, 3 bedrooms, living-room, dining-room, kitchen, built-in cupboards, drive.

$2,900—$200 down, 1½-story frame, 3 bedrooms, 3 living-rooms, hydro, gas, new toilet, large lot.

$10,000—North, near Richmond St., 2-story brick, square plan, every modern convenience.

$8,000—William St., near Dundas, fine 2-story red pressed brick, 4 bedrooms, living-room with fireplace, dining-room, kitchen, reception hall. This is a wonderful close-in location.

LONDON'S BEST BUY.

$4,000—East, 1½-story brick, near Dundas St. Here is your chance to make some money. Owner lives in Detroit and must have money immediately; 3 large bedrooms and den, living-room, reception hall, dining-room, kitchen, large veranda, all in excellent condition, 3-piece bathroom and furnace.

$5,200—Princess Ave., good 1½-story brick, large veranda, 4 large bedrooms, double parlors, dining-room, kitchen, 3-piece bathroom, furnace, hydro, gas, full basement, Large lot.

WHY HAS OUR BUSINESS INCREASED? BECAUSE.
Our prices are in plain figures. Every property listed is on a card signed by the owner. Every salesman carries a complete list with him.
I want you to be satisfied with any property purchased through my office, and my salesmen endeavor to sell to you only that which meets with your approval. Your satisfaction assures my success. 83u

W. B. REID

OFFICE, 1161J 402 RICHMOND STREET. HOUSE, 1191

REAL ESTATE.

61-acre farm, 1½-miles from Grand Bend, to exchange for house in London or good vacant lots. Call for price and terms.

Good grocery store in country, doing good business. Might exchange for house in London.

5 acres land on Base Line, house and barn. Price $3,300. This property is close to the highway.

Garage in city doing good business. Call for price and terms.

Cottage in east end, 2 bedrooms, full basement, toilet, electricity, parlor, dining-room and kitchen. Goes at $2,300; $800 or $900 down.

Several good farms on easy terms of payment.

Auto at your service. Open Saturday evenings 7 to 9. b

Here are three more

Opportunities

No. E-74-A in our catalogue is situated on Hamilton Rd. east, in restricted district, has been reduced from $8,000 to $2,700, with a small payment down. Is a frame cottage, full cement basement, hydro, parlor, dining-room, kitchen, 3 bedrooms. Good lot.

Just added to catalogue S-49-D, $3,800, small payment down, 1½-story white brick, half basement, small veranda, heated with stoves, gas and hydro, all through, double parlors, dining-room, kitchen, 4 bedrooms, bath, garage, good lot, close to Normal School.

$4,700—$600 down, south on paved street, handy to cars both ways and within walking distance to business section, 2-story white brick, full cement basement, furnace, large veranda, parlor, dining-room, kitchen. 3 bedrooms. Room for a garage.

ASK FOR OUR CATALOGUE.

Wheeler & Smiley

182½ Dundas St. Phone 5264W
b

HOT WEATHER SUMMER HOMES.

Ten and more splendid summer cottages for rent, and some for sale on all beaches, Port Stanley, London's and St. Thomas' popular summer resort. They are picking them up, prices low, choice lots. See me before renting. Splendid steamboat service to Cleveland. Cottages on other beaches.

SAM D. CAMPBELL,
Realtor. 82u 422 Richmond St.

1½-story frame, central, $2,850; hall, parlor, dining-room, kitchen, pantry, summer kitchen, 3 bedrooms, 3 clothes closets, 1-piece toilet, part basement, city, soft water, separate drive, $500 down, $25 per month, including interest. Special in 1½-story houses. Easy terms.

E. COOK 255 William St. Real Estate Agent.
Phone 4875J. zxt

P. Walsh's Bulletin.

NEAR VICTORIA PARK—Two-story red pressed brick house, 7 rooms with all modern improvements, balcony over porch; lot 33x188 feet. Price $8,500.

OTTAWAY AVE.—1¾-story frame house, brick foundation, 4 bedrooms with 3 clothes closets, 3-piece bathroom, storm windows, decorated and painted. Lot 46x165 feet. Price $3,600; $1,000 down.

NELSON ST.—1½-story brick house, 4 bedrooms, clothes closets, 3-piece bathroom, with furnace, electric light and gas. Lot 52x124 feet. Price $4,500; $1,000 down.

QUEBEC ST.—1½-story brick house, 3 bedrooms and clothes closets, 3-piece bathroom and heater, 3-part basement, furnace, electric and gas. Price $5,000.

SOUTH LONDON, 1½-story red rug brick, 6 rooms, fully modern with all modern improvements. Lot 40x116 feet. Price $6,000.

We have cheap lots in the north end and London South; also at Lambeth Village, 20 minutes from London.

P. WALSH
Broker and Valuator.
PHONE 4665. 425 RICHMOND ST.

Brick Cottage

South—Splendid brick cottage for sale cheap, containing hall, parlor, dining-room, kitchen, 2 very large bedrooms, nice large bathroom with 3-piece bath, good lot. Price $2,800. Terms $600. Some modern houses to rent.

ANDERSON & CO.
12 Market Lane.

SAM D. CAMPBELL,
"Realtor." "Office of Opportunities."
Specializes Real Estate, Loans, Bonds, Rentals, Insurance, Valuations, Western Lands, Summer Homes, Port Stanley and elsewhere. Sales going through. City homes for rent. List your properties." 422 Richmond St. "Hub," London, Ont.

There Are Free Tickets To Loew's Everyday In the Want Ads

FOR SALE

To Stamp and Coin Collectors

The stock of the Perfect Stamp and Coin Company and the private collection of the late Cecil N. Cooper have been placed on sale by the

Canada Trust Company

through Arthur C. Hill of this city.

A great many stamp collectors of London know the great variety and the value contained in this stock and will be glad to avail themselves of the opportunity to buy stamps at considerably less than the regular price. All stamp collectors are cordially invited to visit Room No. 117, Dominion Savings Building, London, where these stamps will be sold.

The stock includes first issue of many European and Asiatic countries; old German States, British Colonials of all issues, United States, used and unused; U. S. locals and postmaster issues; Canadian Jubilees and many others, all to be sold at an average of one-half of Scott's 1923 catalogue prices.

There are also a great many old coins in fair to fine condition to be sold at bargain prices.

Write, phone or call at

Room No. 117 Dominion Savings Building

London, Ont. Phone 650.

HAMMOCKS

Buy one now to hang on the porch, or they are great in the shade in your back yard.

THE PRICES NOW MEAN QUICK SALES.

$4.00 to $8.00

W. A. O'DELL
385-387 TALBOT ST.
Opp. Market. Phone 187

Ruberoids Slate Surface Shingles, $7.00 square.

J. A. BROWNLEE
385-387 TALBOT ST. tf

PEONIES

We are direct importers from Holland of these lovely flowers. Get our Import Catalogue at once. You can get the very choicest varieties at low prices by putting in your order now. If you have not ordered your Tulips and Hyacinths, etc., do so at once, as the lists close any day now.

Morgan's Supply House
LIMITED.
The House That Saves You Money. b

FOR SALE

Several fields of hay (to be harvested by the purchaser), some timothy, clover and mixed. Located on Lot 6, Concession 6, Westminster Township. Apply

E. H. TENNENT
78 Dundas St. 82u Phone 696

WEGNER'S

Wholesale and Retail Dealer in Overalls, Sweaters, Coats, Gloves, Mittens and Raincoats.

LONDON'S LARGEST HIGH-CLASS WORKINGMEN'S OUTFITTERS.
Exclusive Manufacturers' Agent for the Best Canadian Makes of Overalls.

Wegner, the Heart of London
371 Talbot St. Phone 1849J.
OPEN EVENINGS. zyxwt

LUMBER

Get our Estimate on your requirements. Phone 2998W.

R. H. SMITH
11 Erie Ave. LUMBER CO. ywt

FOR SALE

NITRATE OF SODA

"The Wonder Worker."
Makes plants grow. Stops the stunt. Use it. It's wonderful.
15c lb., 2 lbs. 25c, 10 lbs. $1.

Dominion Seeds, Limited

THE BEST LUMBER AT THE LOWEST PRICES.

GEO. H. BELTON LUMBER COMPANY
RECTORY STREET AND G. T. R. xt

CORN AND CORN CHOP
Wheat, $2.50 per 100 lbs.
Cracked Corn, $2.00 per 100 lbs.
Special price on Corn and Corn Chop to farmers at store.
C. J. WAKELING. Phone 4730W.
tx

FLIES

Do not let Flies, Fleas, Lice, Etc., worry your animals. We have the most complete line of Insecticides and Sprayers in Canada.

Morgan's Supply House
LIMITED.
The House That Saves You Money. b

EGG STOVE NUT
COAL
$17.00 PER TON.
WOOD
GILLIES
Phone 1312. Cor. Adelaide and Bathurst. ywt

Fred Genereaux

AUCTIONEER AND VALUATOR.
Nine Years with Cooper's Auctions.
91 Adelaide St. Phone 3322J or 1332 J.26

Fred Genereaux's Auctions

TUESDAY EVENING, JUNE 26.
714 Dundas St.

Mr. T. H. Murray has favored me with instructions to dispose of the following house furnishings. In part: 3-piece parlor suit, Davenport, rattan table, parlor tables, electric dome and table lamps, oak dining suit, buffet, china cabinet, 6 chairs, pedestal table, bookcase, pictures, portieres, curtains, blinds, Brussels rugs, linoleum, mats, Raymond drop-head machine, table billiard board, large fern, brass jardiniere, brass and iron beds, springs, mattress, footstool, kitchen table, chairs, oak heater, house screens, screen doors, refrigerator, dishes, kitchen goods, sealers, tubs, mower, lawn hose, garden tools, etc. You will be pleased with this sale. Come.

SALE AT 7 O'CLOCK.

THURSDAY EVENING, JUNE 28.
105 Duchess Ave.

I have been instructed to dispose of the following high-class housefurnishings. In part, 3-piece chesterfield set, Marshall springs, Victrola and records, Wilton rugs and mats, electric table lamps, fumed oak dining suits, buffet, china cabinet, 6 chairs, pedestal table, radio outfit complete, curtains, blinds, pictures, modern ivory bedroom suits, bed, springs, mattress, chiffonier, dressing table, dresser, seat and rocker, walnut bed and dressing table, dishes, kitchen goods, table cabinet, linoleum, kitchen table, chairs, couch, lawn seats, tubs, boilers, tubstand and wringer, steps, crocks, mower, ash sifter, garden tools, etc. A good clean sale. Be sure to attend.

SALE AT 7 O'CLOCK.

JULY 4, 1923.
354 Simcoe St.

Watch for this sale. Some antique walnut.

FRED GENEREAUX,
Auctioneer.
91 Adelaide St. Phone 3322J - 1332. b

Farm and Stock

In the famous Tompkins wheat district: 960 acres land, 28 head horses, 13 head of cattle, 6 brood sows, some small pigs, 150 hens, threshing outfit (cost $4,000), double line of machinery (cost $6,000), all in good shape; 700 acres broke, 400 acres in wheat, 70 acres in oats, 60 acres in rye, plenty of hay, crop all looking good, place is all fenced, buildings complete; barn 52x70 with loft, house 38x26, 1½-story, hog house, implement shed, granaries and other small buildings, total cost $10,000. This property is 3 miles from town, 1½ miles from school, good settlement, all on main line of C. P. R. Will sell as a going concern for the small sum of $40,000, $15,000 cash, balance on easy terms. This is a golden opportunity to the right man. Poor health reason for selling. For particulars apply to Postoffice Box 71, Tompkins, Sask. b

Auction Sale

OF COTTAGE ON BRISBIN STREET.

Under and by virtue of the power of sale contained in a mortgage which will be produced at the time of sale, there will be offered for sale by public auction at the premises on Saturday, the 14th day of July, 1923, at the hour of 3 o'clock in the afternoon, the following lands and premises. Lot Number Seventy-seven on the east side of Brisbin St. in the City of London, according to registered plan number 484. On the premises there is a small house known as number 90 Brisbin St., and certain sheds and outbuildings.

Terms $50 on the day of sale and $50 within one week thereafter, and the balance may be arranged on monthly payments.

Further terms and conditions of sale will be made known on the day or sale, or can be had on application to the vendor's solicitor, G. N. Weekes, Market Square, London. Telephone 6996W.

Dated the sixteenth day of June, 1923. J.16,23,30

Syd Jackson's Auction

WEDNESDAY, JUNE 27, AT 2 P.M.
32 Pipe Line Road.

The contents of this well-furnished residence, comprising fine chesterfield suite, velvet rug 10.6x12, electric lamp, splendid pictures, dining-room suite, Axminster rug, 4 mats, leather chair, morris chair, walnut table, dresser and stand, brass bed set, solid oak roll-top desk, couch, hall stand, runner, sewing machine, kitchen cupboard, table, chairs, linoleum, refrigerator, dinner service, about 100 pieces; carpet sweeper, garden hose, lawn mower, stepladder, garden tools, wringer, sealers, toiletware, curtains, veranda rockers, etc. A sale well worthy of your attention. Phone 7460.

SYD. JACKSON, Auctioneer. b

IMPORTANT AUCTION OF CHOICE FURNITURE.

For MRS. T. H. CHAPMAN, 425 Grey St., on TUESDAY, JUNE 26, at 1:30 sharp.

Mason & Risch piano, curtains and blinds, large rockers in leather, choice rugs and carpets, pictures, center tables, large mirror, extension table, buffet and chairs in massive oak, sewing machine, linoleum, dishes, silverware, table linen, contents 5 bedrooms, iron and brass beds, dressers, stands, mattresses, springs, bedding, Hoosier kitchen cabinet, Peninsular range (nearly new), gas range, kitchen table (hand made), and utensils, tubs, boiler, ladder, sealers. This is a clean sale. Joseph Brown, auctioneer, 3 Horn St. b

GEO. R. GARDNER,
Auctioneer.
202 DUNDAS ST.
Phone 7484, ywt Res. 4883W.

THE BANKRUPTCY ACT

IN THE MATTER OF GENERAL FIBRE BOARD SYNDICATE, LONDON:

Under authority of the inspectors of this estate, the trustees will offer for sale by public auction on the premises, Chester street, between Ridout south and High streets, on the 27th day of June, 1923, commencing at 2 o'clock, the following stock, plant and equipment of the General Fibre Board Syndicate.

The building and plant will be offered in parcels as described. Parcels A, subject to reserve bid; B and E subject to liens.

Terms of Sale—Real Estate, 10% at time of sale, sufficient to make up $1,500 within ten days and sale to be completed within 30 days. Machinery, etc., sums of $50.00 or under, cash; over $50.00 ten per cent at time of sale, balance on removal of goods. All goods to be removed within reasonable time. Time may be given for large sums on approved paper bearing interest at seven per cent.

PARCEL A—One-story brick factory building with about 5,000 square feet of floor space, piped for steam heating, including Leonard boiler, office, toolroom and boiler compartments, cement floor, all in good order, with land extending from Chester St. to the Base Line, containing two and one-quarter acres, more or less, subject to a right-of-way over the southern part of property, more particularly described as follows: "All that part of land owned by The London and Lake Erie Railway and Transportation Company, lying south of Chester St., in the City of London, and north of the Base Line Rd., in the Township of Westminster." Subject to reserve bid.

PARCEL B—14x22 Universal press, 10x15 Jones Gordon press, 26½x34½ Pony Whitlock press, Hercules rule cutter and bender, Seybold Monarch cutter (48 in.), wood and metal type, rules, leads, chases, furniture; subject to lien.

PARCEL C—32 in. Westman & Baker cutter, 5hp. Crocker-Wheeler motor, 1 14 in. perforator, 2 stapling machines, 1 foot and 1 hand power, hangers, pulleys, belting, shafting, type, type cases, cutting and creasing rule, electro-plate, etc.

PARCEL D—1 100 in. creasing bar, adjustable for width and depth of crease, improved trip with patterns complete.

PARCEL E—16-in. engine lathe, 16-in, shaper, pedestal grinder; subject to lien.

PARCEL F—1 30-in. drill, die filing machine, Harding furnace, accessories and tools for lathe, shaper, grinder and drill press, line shafting, hangers, pulleys, tools, vise, benches, truck, belting, electric fittings, two transformers, switches, copper wire, quantity lumber, ½ ton of coal, etc.

PARCEL G—Office furniture and equipment, flat top desk, typewriter desk with drop head, high desk, roll top desk, two tilting chairs, 2 3-drawer filing cabinet, 6 chairs.

Further particulars as to property incumbrances, detailed inventory of plant and equipment and conditions of sale may be seen on application: to

F. W. RAYMOND, Trustee in Bankruptcy,
10 Greene-Swift Building, London, Ontario.
BAIN, BICKNELL, MacDONELL & GORDON,
Solicitors for the Trustee, Lumsden Building.
Toronto, Ontario.
D. H. PORTER, Auctioneer, London. J23,26

Auction Sale of Farm and Farm Equipment

THUSTEE'S SALE, TO CLOSE AN ESTATE.

On Tuesday, 3rd July, 1923, there will be offered on the property, 7th concession Lobo, at 2 p.m., the south half lot 3, and southeast quarter lot 2, 7th concession, Lobo, containing in all 150 acres, more or less; good brick house, barns, 32x84 and 32x50, steel stanchions, sheds, year-round spring well, good fencing; subject to a reserve bid. Also a small quantity of farm equipment, including McLauchlin car, three horses and harness, 38 acres wheat, 12 acres oats, etc., to be sold at the same time.

Real estate terms made known on day of sale; chattels cash or approved joint notes at 7 per cent interest. For further particulars apply to F. W. RAYMOND, Trustee, 10 Greene-Swift Bldg., London, Ontario, or Austin Winters, auctioneer, Hyde Park. J20,23,30

Notice of Registration of Bylaw

NOTICE is hereby given that a bylaw was passed by the Council of the County of Middlesex on the Ninth day of June, 1923, providing for the issue of debentures to the amount of $38,000 for the purpose of the construction of highways in the said county, under the highway improvement act, and that such bylaw was registered in the registry office of the east and north riding of Middlesex, in the City of London, on the Twelfth day of June, 1923. Any motion to quash or set aside the same, or any part thereof, must be made within three months after the first publication of this notice, and cannot be made thereafter

DATED the 12th day of June, 1923.
JOHN STUART, Clerk. J16,23,30

Notice To Creditors

Re ROBERT JOHN WYATT, late of the City of London, in the County of Middlesex, shoemaker, deceased.

Creditors and others having claims against the estate of the said deceased are required to send full particulars of such claims to the undersigned executors of the will of the said deceased on or before the Seventh day of July, 1923, after which date the executors will proceed to distribute the assets of the said estate, having regard only to the claims of which notice shall then have been given. THE LONDON & WESTERN TRUSTS COMPANY, LTD., London, Ontario, Executors, by Fraser & Moore, Solicitors. J16,23,30

Notice to Contractors

Tenders sealed and indorsed, "Tender for School Building," addressed to the undersigned, will be received up to 6 o'clockk on Tuesday, June 26th, 1923, for the construction of a school building two miles north of Ingersoll.

Plans and specifications may be seen at my home, near Ingersoll, after Monday, June 18th. Lowest or any tender not necessarily accepted.

W. W. NANCEKIVELL,
Ingersoll P. O.
S. S. No. 4, North Oxford. 79n

Canadian Government Merchant Marine Limited.

For Sale By Tender

SEALED TENDERS will be received by the undersigned at 230 St. James St., Montreal, Canada, until noon, August 1st, 1923, for the purchase of the following steamers, tenders to be based on acceptance of the respective vessels in their present condition and where now located. Any stores or bunker coal that may be on board excluded:

		Ascertained deadweight capacity	Tons	Built
S.S. Canadian Miner	"	2,778		1920
S.S. Canadian Sealer	"	2,777		1920
S.S. Canadian Trader	"	3,341		1919
S.S. Canadian Adventurer	"	3,408		1919
S.S. Canadian Sailor	"	3,357		1919
S.S. Canadian Sower	"	3,406		1919
S.S. Canadian Pathfinder	"	3,640		1921
S.S. Canadia Engineer	"	3,672		1921
S.S. Canadian Signaller	"	3,978		1919
S.S. Canadian Gunner	"	3,978		1919
S.S. Canadian Warrior	"	3,995		1919
S.S. Canadian Beaver	"	3,973		1920
S.S. Canadian Farmer	"	3,964		1920
S.S. Canadian Observer	"	3,982		1920
S.S. Canadian Rover	"	3,320		1920
S.S. Canadian Coaster	"	3,933		1921
S.S. Canadian Harvester	"	4,000		1921
S.S. Canadian Logger	"	3,839		1921
S.S. Canadian Aviator	"	5,166		1919
S.S. Canadian Raider	"	5,181		1920
S.S. Canadian Settler	"	4,918		1919
S.S. Canadian Rancher	"	4,892		1920
S.S. Canadian Trapper	"	5,054		1920
S.S. Canadian Hunter	"	5,021		1920
S.S. Thos. J. Drummond	"	3,501		1910
S.S. Sheba	"	3,400		1912
S.S. J. A. McKee	"	3,575		1908

CONDITIONS:

Tenders may be submitted for one or more or the entire 27 vessels. Tenders must be accompanied by check for 5 per cent (5%) of the amount of the tender, check to be made payable to the order of the Canadian Government Merchant Marine, Limited, and accepted by a Canadian chartered bank. The highest or any tender not necessarily accepted. Plans and specifications of steamers can be seen and particulars of delivery ascertained on application to the undersigned. Name of vessel must be changed before the transfer is completed.

R. B. TEAKLE,
General Manager.
Canadian Government Merchant Marine, Limited
J20,23,27,30

IN THE SURROGATE COURT OF THE COUNTY OF MIDDLESEX,

IN THE MATTER of the estate of MARY JANE COWPERTHWAITE, deceased.

All persons having claims against the estate of Mary Jane Cowperthwaite, late of the City of London, in Ontario, widow, deceased, who died the 8th of April, 1923, are hereby notified to deliver to the undersigned, Solicitors for The London & Western Trusts Company, Limited, the Executors of the will of the said deceased, full particulars, in writing, of such claims, duly verified by affidavit; AND FURTHER that, after the 7th day of July, 1923, the said executors will proceed to distribute the assets of the said estate amongst the persons entitled thereto, having regard to the claims only of which they then shall have had notice, and that they will not be liable for such assets, or any part thereof, to any person of whose claim they shall not then have received notice.

DATED at London the 15th day of June, 1923. JARVIS & VINING, 101 Dundas St., London, Solicitors herein for THE LONDON & WESTERN TRUSTS CO., LTD., the Executors. J16,23,30

IN THE SURROGATE COURT OF THE COUNTY OF MIDDLESEX,

IN THE MATTER of the estate of HENRY TAYLOR, deceased.

All persons having claims against the estate of Henry Taylor, late of the City of London, in Ontario, gentleman, deceased, who died 15th February, 1923, are hereby notified to deliver to the undersigned, solicitors for the executrices of the will of the said deceased, full particulars, in writing, of such claims, duly verified by affidavit; AND FURTHER that, after the 7th day of July, 1923, the said executrices will proceed to distribute the assets of the said estate amongst the persons entitled thereto, having regard to the claims only of which they then shall have had notice, and that they will not be liable for such assets, or any part thereof, to any person of whose claim they shall not then have received notice.

DATED at London, the 15th day of June, 1923. JARVIS & VINING, 101 Dundas St., London, Ont., Solicitors for the said executrices. J16,23,30

All Civic Information

The Year Book, 1923 is now on sale at the City Clerk's Office.

PRICE 50c

All Salaries of City Officials included.

80u-xt

Notice to Creditors

of JOSEPH W. SWARTZ, late of the City of London, carpenter, deceased.

All persons having any claims against the estate of the above named deceased are to send the same, verified by affidavit, to the undersigned before the 16th day of July, 1923, after which date the executors will distribute the estate, having regard to those claims only of which they shall then have notice.

This notice is given pursuant to the Trustees and Executors Act.

Dated at London, the 12th day of June, 1923. G. N. WEEKES, Market Square, Solicitor for the executors. J16,23,30

Sealed Tenders

Sealed Tenders will be received by the undersigned up to June 30, 1923, for the purpose of constructing the Parson's drain in the Township of Delaware. Specifications of the work may be had upon application to the township clerk.

The lowest or any tender not necessarily accepted.

J. H. MATTHEWS,
Clerk, Township of Delaware,
Delaware P. O.
J23,26

LET'S SWAP

When Mr. Hanson set his heart
On moving into town,
He traded in his farming tools,
Then paid a little down,
Receiving in exchange a house
That suits him to a "T."
"Those SWAP-ADS turned the trick all right.
I'm for 'em strong," says he.

TROOPS TAKE CITY.

Associated Press Despatch.

Buenos Aires, June 22. — Regular troops in the Brazilian state of Rio Grade Do Sul have captured the city of Alegrete, after a sanguinary battle with the revolutionaries, according to despatches from the border. Several rebel leaders and government officers were killed.

WILL DEDICATE BAPTIST CHURCH ON SUNDAY NEXT

Opening Will Be Unique In History of Colored People of the City.

On Sunday, June 24, the official opening of the Hill Street Baptist Church (colored) will take place and promises to be a unique event in the history of the colored people of London. Special services have been arranged and prominent Baptist clergymen of the city will officiate including the Rev. R. J. Murphy, Dr. Bowley Green, Dr. Sowerby, Rev. Mr. A. Burgess and Mr. Young.

At 10 o'clock the Brotherhood of the city churches will assemble, and following this the pastor, Rev. J. F. Johnson, will deliver the morning service. Although the congregation of this church is small great credit is due the members for their untiring efforts, which have resulted in such splendid work in helping to better the community life of the colored people of London. Mayor Wenige will be present for the dedication services which will take place at 3 o'clock in the afternoon. In their efforts to build the church they were ably assisted by the London Baptist Extension Board of which Mr. Nathaniel Mills is the president. The Baptist Extension Board includes all the Baptist churches in the city. The Rev. I. H. Penick of Dresden, moderator of the Amherstburg Baptist Association, will deliver the evening sermon at 7 p.m. Special music will be rendered at all three services by the choir, and in the evening solos will be sung to commemorate this special occasion. Following is a program of the dedication services in the evening: Doxology; invocation; hymn, "All Hail," the pastor; Scripture reading, Rev. R. J. Murphy; prayer, Dr. Bowley Green; anthem, "I Will Lift Up Mine Eyes," the choir; dedication, Dr. Sowerby; hymn, "Jesus Where'er Thy People Meet," Rev. Young; dedication sermon, Dr. Sowerby; dedication prayer, Rev. A. Burgess; offering; anthem, "Serve The Lord With Gladness," choir; hymn, "Jesus Shall Reign," the pastor; benediction, Dr. Bowley Green.

ITCHY PIMPLES ALL OVER FACE

And Shoulders. Burned Badly. Cuticura Heals.

"My trouble started with pimples breaking out all over my face and shoulders. The pimples were large and red and festered, and itched and burned so badly that I could not sleep. They were very sore and my clothing aggravated them.

"I read an advertisement for Cuticura Soap and Ointment and sent for a free sample which helped me. I purchased more, and after using four cakes of Cuticura Soap and three boxes of Cuticura Ointment I was healed." (Signed) William C. Steen, 39 Peabody St., Buffalo, N. Y.

Use Cuticura for all toilet purposes.

Sample Each Free by Mail. Address: "Cuticura, Limited, 344 St. Paul St., W., Montreal." Sold everywhere. Soap 25c. Ointment 25 and 50c. Talcum 25c.
Cuticura Soap shaves without mug.

for BURNS

FOR SCALDS, CUTS AND BRUISES. FOR COLDS, COUGHS AND BRONCHIAL AFFLICTIONS. FOR STIFF MUSCLES, SPRAINS AND STRAINS AND NUMEROUS OTHER AILMENTS COMMON TO MAN AND BEAST. THERE IS NOTHING SUPERIOR TO THAT OLD TRIED AND RELIABLE REMEDY,

DR THOMAS'
ECLECTRIC OIL

VOTE FOR R. W. CHAPPLE

Liberal Candidate For EAST MIDDLESEX

A Safe, Sane and Businesslike Administration

A Vote for Mr. Chapple means a square deal to every man, woman and child in the Province of Ontario.

Phone 7479 For Information On Cars

b

DONAHUE

"There are only two paths to follow—Force or Freedom!"

THINK BEFORE YOU VOTE!

Beck in HYDRO—Miss Armstrong in a BETTER HOME—Dr. Stevenson in the DISCARD!

DONAHUE FOR MEMBER

COMMITTEE ROOMS—CORNER CARLING AND RICHMOND STREETS. PHONE 5240.

ANGLICAN ANGLICAN

ST. PAUL'S CATHEDRAL

Rector, The Very Rev. DEAN TUCKER, D.D., D.C.L.
Assistant, Rev. Denny Bright.
Organist and Choirmaster, Harry T. Dickinson.

FOURTH SUNDAY AFTER TRINITY.

MORNING SERVICE AT 11 a.m.
Preacher, The Dean.
Offertory Solo, "The King of Love" (Gounod). Miss Marion Beck.

EVENING SERVICE AT 7 p.m.
Preacher, Rev. G. Q. Warner.
Offertory Anthem, "How Long Wilt Thou Forget Me" (Pflueger).
Soloist—Mrs. Parker.

Christ Church

Corner Wellington and Hill Sts.
C. R. Gunne, Rector.
11 a.m.—Morning Prayer.
3 p.m.—Sunday School.
7 p.m.—Evening Prayer.

St. James' Church

LONDON SOUTH.
Rev. W. Leslie Armitage, M.A., Rector.
8:15 a.m.—Holy Communion.
11 a.m.—"Broadcasting."
7 p.m.—"The First Christian."
The rector at all services.

Cronyn Memorial

Queen's Ave. and William St.
Quintin Warner, Rector.
Ridley Parson, Assistant.
8:30 a.m.—Holy Communion.
11 a.m.—Morning Prayer. St. John Ambulance Brigade in attendance. Preacher, Ridley Parson.
3 p.m.—The Church School.
4 p.m.—Masonic Service for the London (Blue) Lodges. Preacher, the Very Reverend the Dean of Huron.
7 p.m.—Evensong.
Preacher: Ridley Parson.

St. John the Evangelist

Wellington and St. James Sts.
Rev. A. L. G. Clarke, Rector.
St. John Baptist's Day, June 24.
8 a.m.—Holy Communion.
11 a.m.—Morning Service; Junior Congregation.
3 p.m.—The Church School.
7 p.m.—Evening service.
Short, bright services.

CHRISTADELPHIANS MEET IN Castle Hall, corner of Dundas and Clarence Sts., Sunday at 7 p.m. Subject: "Time and Signs For the Evidence That the End Is Here."

METHODIST METHODIST

ASKIN ST. METHODIST

11 a.m.—Rev. J. T. Cosby Morris. Address to Young People.
7 p.m.—Rev. Cosby Morris, "BUILDING CHARACTER."
Brotherhood—J. T. Main, speaker.
Cool as any place in town. Come and worship.

DUNDAS STREET CENTER

REV. (Captain) JOHN GARBUTT, Minister.
11:00 a.m.—The Minister. Mrs. Cooper of Toronto will sing.
2:45 p.m.—Sunday School Bible Classes and Men's Club.
6:45 p.m.—Song Service. Come and join in the singing.
7:00 p.m.—The Minister. Soloist, E. N. Harding.
J. PARNELL MORRIS, L.Mus., Organist and Choirmaster.

FIRST METHODIST

Farewell Services by Rev. J. F. Reycraft.
11 a.m.—"Using What We Have"
REV. J. F. REYCRAFT.
3 p.m.—Sunday School in Wesley Hall.
7 p.m.—"That Without Which Nothing Matters"
REV. J. F. REYCRAFT.
A. D. Jordan, Organist.

RIDOUT ST. METHODIST

J. A. AGNEW, Pastor. Residence, 87 Windsor Ave.
FLOWER SUNDAY.
11 a.m.—Professor John Dearness will speak.
7 p.m.—Pastor will preach.
SPECIAL MUSIC AND DECORATIONS.
10 a.m.—Men's Brotherhood will visit Hill Street Brotherhood.
W. Gordon Scott, Organist. Strangers Welcome.

Centennial Methodist

11 a.m.—"ANOTHER KIND OF ADORNING"
7 p.m.—"DO YOU KNOW WHAT YOU KNOW?"
The Pastor at both services.
Strangers welcome.
A. E. M. Thompson, Pastor.
Theodore Gray, Organist.

Organ Anniversary

On Sunday, June 26, 1921, the beautiful organ of the Robinson Memorial Church was dedicated to the worship of God. We invite you to our second anniversary.
11 a.m.—"The Ministry of Music."
6:45 p.m.—Recital by Mr. John McAlpine, musical director. Sermon: "Quit You Like Men."
The minister will preach and the choir will render special music at both services.

Wellington Street

REV. GEORGE T. WATT, D.D., Pastor.
10 a.m.—Men's Class Meeting.
11 a.m.—"THE PRAYER OF THE MASTER."—The Pastor.
2:45 p.m.—Open Session of Sunday
7:00 p.m. — "THE SORROWFUL MAN."—The Pastor.

Colborne St. Methodist

11 a.m. and 7 p.m.—Rev. S. Judson Kelly will preach at both services. Brotherhood meets at 10:45 a.m. and will attend Hill Street Baptist Church Brotherhood.
Frank Webster and Miss Grace Needham, Soloists.
N. B. Adams, Organist and Choirleader.

Empress Ave. Church

Rev. Geo. W. Dewey, Pastor.
10 a.m.—Class Meeting.
11 a.m.—"A Preview."
7 p.m.—"A Review."
Our splendid orchestra will assist the evening service.

Hyatt Ave. Methodist

Mr. McCormick at both services.
11 a.m.
"The Church Goes a-Picnicking."
3 p.m.—Sunday School.
7 p.m.—"The Tang of Icy Winds."
One hour service.

Egerton Street GOSPEL HALL

7 p.m.—Gospel Service will be taken by young men.

Hamilton Rd. GOSPEL HALL

7 p.m.
Mr. H. PEELE will preach.

PRESBYTERIAN PRESBYTERIAN

FIRST PRESBYTERIAN

Corner Dufferin and Clarence.
Col. the Rev. WILLIAM BEATTIE, D.D., C.M.G., Minister.
George Lethbridge, Director of Music.
Services as usual.
Seats Free. Strangers welcome.

ST. ANDREW'S CHURCH

Rev. D. C. MacGREGOR, D.D., Minister.
Rev. F. W. K. Harris, B.A., Director of Religious Education.
Mr. C. E. Wheeler, F.C.C.O., Organist and Choir Director.
Public Worship at 11 a.m. and 7 p.m.
Morning—"A MESSAGE FROM KOREA."
Mr. T. H. Choo of Korea.
Evening—"FULLNESS OF LIFE."
Rev. D. C. MacGregor, D.D.
12:15 p.m.—Church School.
3:00 p.m.—Young People's Classes.
3:00 p.m.—Chinese Classes.
A CORDIAL WELCOME.

Chalmers Presbyterian

Mr. Ronald Hart, Organist.
Rev. J. Richardson, B.A., Minister.
11 a.m.—"JORDAN OR ABANA?"
12—CHURCH SCHOOL.
7 p.m.—"THOUGHTLESSNESS."

Hamilton Road

M. Fraser Cree, B.A., Rector.
11 a.m.—"A New World Wherein Dwelleth Righteousness."
3 p.m.—Sunday School and Bible Classes.
7 p.m.—"I Sat Where He Sat."

King St. Presbyterian

W. R. McIntosh, Minister.
11 a.m.
"THE GARDENER."
Infant Baptism.
7 p.m.—H. Y. CHOO, B.A.
Hear a native Korean preach in your own language, who is a university graduate and prize winner in public speaking.
The Minister at both services.
Organ Recital in Evening.

New St. James'

REV. JAMES MACKAY, B.D., Minister.
Morning—"Communion Service."
Evening—"SORROW SUSTAINED BY LOVE."
Note.—The Communion Service at Morning, not at Evening Service.

BAPTIST

Adelaide St. Baptist

Morning—
REV. J. E. RAMSDEN, B.A.
Sunday School, 3 p.m.
Evening—
REV. J. E. RAMSDEN, B.A.

Egerton Street Baptist

Rev. A. Burgess, Minister.
10:30 a.m.—The Quiet Half-Hour.
11 a.m.
"THE IRON GATES OF LIFE."
An object lesson to Junior Congregation precedes sermon.
3 p.m.—A Bible class for you.
7 p.m.
Farewell message by Mr. Earl Hooper, who leaves next week to take up a pastorate in Eastern Ontario.

Maitland Street Baptist

Rev. Dr. Sowerby will preach.
11 a.m.—"Peter Gets Very Bad News."
7 p.m.—Abram's Great Puzzle Solved."
Brief, brisk services.

Talbot Street Baptist

REV. BOWLEY GREEN, D.D.
9:45 a.m.—Sunday School.
11:00 a.m.—Public Worship.
"Spiritual Tramps"
7 to 8 p.m.—One hour service.
Subject: "THE OATH OF THE ALMIGHTY."

THE CHURCH WITH A MESSAGE.

Wortley Road Baptist

Rev. R. J. Murphy, Pastor.
11 a.m.—CHRISTIAN INFLUENCE.
3 p.m.—Sunday School.
7 p.m.—A LADDER FROM EARTH TO HEAVEN.

Knox Presbyterian

Corner of Wortley Rd. and Bruce St.
Rev. T. A. Symington, M.A...Minister
Chas. E. Percy ..... Director of Music
Sabbath Services.
9:45 a.m. ..... Church School
11 a.m. ..... Public Worship
Preparatory Service.
7 p.m. ..... Public Worship
Communion Service.
The Minister will preach.

CHRISTIAN SCIENCE

Christian Science

The Subject of the Lesson-Sermon For Sunday, June 24.
"IS THE UNIVERSE, INCLUDING MAN, EVOLVED BY ATOMIC FORCE?"
Richmond St. at Kent.
Sunday—11 a.m. and 7 p.m.
Sunday School—11 a.m.
Reading room, Bank of Toronto Bldg. Open daily 10 a.m. to 5 p.m. Room 55.
Wednesday Meeting, 8 p.m. in the church, at which testimonies of healing through Christian Science are given.

CONGREGATIONAL

First Congregational

(DUNDAS STREET.)
REV. M. KELLY, Minister.
11 a.m.—Union Session of Church and Sunday School.
7 p.m.—"THE BRAND ON ST. PAUL."

Reorganized Church of Jesus Christ of Latter Day Saints

Not Mormons.
Maitland St., near York.
9:30 a.m.—Young People's Prayer Service.
9:30 a.m.—Adult Prayer Service.
11 a.m.—Sunday School.
7 p.m.—Preaching.

Beth-Emanuel

GREY STREET.
Special quarterly service, Rev. Dr. E. Lewis Babitor, speaker, an officer of the Indiana Annual Conference of Amani Church, also assisting chaplain of the Indiana Reformatory, the only negro in the Northern States holding such a position. He will speak at 7 p.m. Rev. D. M. Lewis of Buxton, Ont., speaker at 3 p.m., at which service the Lord's Supper will be administered. At 10:30 a.m., Love Feast. All cordially invited. H. B. Wright, Pastor.

First Spiritualist

On Rectory, Opposite Nelson St.
Sunday, June 24, at 3 and 7 p.m.
Speaker—Mrs. Goatcher.
Service on Tuesday at 8 p.m. as usual.

Theosophical Society

Services as usual, 8:30 p.m.
Public invited.
212 DUNDAS ST.

YORK STREET MISSION HALL
Sunday School will meet at 10:30, followed by a prayer and praise service. Evening, Mr. S. H. Shaw of the First Methodist Church will preach.

NORTHERN LIFE STAFF MADE MERRY AT PORT

Annual Picnic of the Local Branch Proved Most Enjoyable.

Employees of the Northern Life Assurance Company made merry at Port Stanley yesterday the occasion being the annual picnic of the local branch of the company. President T. H. Purdom and Manager R. C. McKnight joined in the fun.

Lunch, which was served in the cafeteria, proved one of the most enjoyable affairs yet held there and during the meal several addresses were made. The sports which were held after lunch were in charge of Misses K. Edwards and M. Talbot, together with L. R. Detweiler and W. F. Mitchell. The baseball series was won by the Lion Tamers from both the Gumps and Spark Plugs. The winners of the various races were as follows:

Balloon race for girls under 16—Miss R. Harris, Miss A. Lemieux.

Balloon race for boys—F. N. Corcoran, J. Watson.

Wheelbarrow race for boys and girls—Miss Kirkpatrick and J. Watson, Miss M. Ashton and L. Heighway.

Doughnut race, boys and girls—A. Lemieux, Miss M. Branbresh.

Blind horse race, boys and girls—Miss A. Lemieux, driver, J. Plewes and K. Drummond, horses.

GOVERNMENT DECLINES TO MEET U.S. SUGGESTION

Associated Press Despatch.

Washington, June 23.—The Canadian government has informed the United States state department through a note from the British ambassador here of its inability to adopt the suggestion put forward by the department last March that clearance papers be declined to vessels with cargoes of liquor destined to ports in the United States unless a permit authorizing its importation was presented.

HAYMAN CONCERN RECEIVES TENDER FOR TECH. WORK

Advisory Vocational Committee Arranges For Four-Room Addition.

NAME TIME LIMIT

The tender presented by John Hayman & Son, Limited, for the construction of the new four-roomed addition to the Technical School, containing an offer to complete the building at a cost of $61,977, was accepted by the advisory vocational committee at a special session last night.

This tender was the lowest of three tenders offered. Other tenders were John Putherbough, $62,909, and R. G. Wilson & Son, $66,350. These are all bulk tenders, and include the full equipment of the new rooms, with the exception of school furniture. The technical equipment, such as desks, chairs and blackboards, will amount to some $700 per room, which was allowed for in the original estimates of the committee.

Arrange Fees.

It was agreed that the architect and the clerk of works of the board of education should be remunerated for their services by the vocational committee on the basis of a proportion of the total work of new construction undertaken by the board this year. This is about one-third, and will amount to $2,000.

The total debenture issue for the new addition, including fittings and fees for the architect and clerk of works, will be $66,777, this being some $3,000 less than the estimates asked by the committee.

Architect Carrothers of the board stated that five months was the least time in which the building could be ready for occupancy, but the committee, in view of the fact that the rooms would be required by October 1, urged that shorter time limit be imposed on the contractors.

Principal Beal of the Technical school pointed out that the consent of the department of education, which was necessary before any work could be started, could probably be procured by July 1, and it was agreed that October 15 be fixed as the time limit.

HONOR MRS. A. HODDER WHO IS COMING TO CITY

Choir of Methodist Church, Dorchester, Presents Her With Gift.

A delightful evening was spent at the beautiful home of Mr. and Mrs. James Morris, Hamilton road, Dorchester, when the choir members of the Methodist Church gathered there to honor one of their number, Mrs. A. Hodder, who is leaving their midst to reside in London. After a few well-chosen words, given by Rev. S. J. Thompson, Mrs. Will Crockett presented Mrs. Hodder with a lovely silver cake basket with monogram engraved. The remainder of the evening was largely spent in games and music.

The large living-room was prettily decorated with dark red peonies, orange blossoms and ferns, while the color scheme of pale pink and green was carried out in the dining-room. Streamers, caught from the shaded lamps, came to the corners of the table, where pink unshaded candles were placed. A lovely bouquet of pink peonies was used for the center. Presiding over the teacups was Mrs. Albert George, while Mrs. Jack Sandy cut the ices. Assisting in serving refreshments were Mrs. James Morris, Mrs. Dick Logan, Mrs. Frank Boyes and Miss Hattie Rath.

WOULD AMEND BILL.

Canadian Press Despatch.

Ottawa, June 23.—First and second readings were given in the House of Commons today to a bill amending the petroleum and naphtha inspection act. The object of the bill is to allow the use of naphtha for illuminating purposes on a wider scale than hitherto. Hon. Jacques Bureau, minister of customs, explained that experts in Canada and the United States had declared it to be safe.

SIX PERSONS INDICTED IN STEEL CO. INQUIRY

Action Is Taken By Supreme Court In New York State.

Associated Press Despatch.

Buffalo, June 23.—Six indictments were reported to Justice Hinkley in supreme court yesterday by the grand jury which has been investigating the affairs of the bankrupt L. R. Steel Companies. Four were open indictments and two were secret.

The four men mentioned in the open indictments were in court when the report was made. They were: Walter M. Wilkins, Paul F. Chase, Arthur J. Todd and James F. Nicholson.

London Good-Bye! Have a Good Time! St. Thomas

On Your Vacation

There's always a time when you say, "I wish I had a good book to read."

Think before you go, and take along a book or two.

—WENDELL HOLMES

An All Gas Kitchen

The Pride of Every Good Housewife

Modern Cabinet GAS RANGES

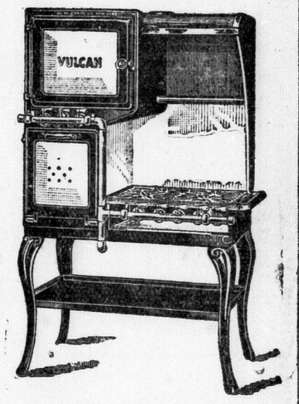

From $65.00

$5 Down, $5 Month Connections and Lighter FREE

RUUD Gas Water Heaters, $27

$3 Down, $3 Month Connected--- Ready to Light

CITY GAS CO. —OF— LONDON

COMMERCIAL DEPARTMENT.

213 Dundas St. - - - Phone 835

What's Wrong With the Churches?

That something is radically wrong with the church today is admitted on all sides. Ministers, high dignitaries of the Church, writers, lecturers of world-wide note, continually point to present church organizations as decadent and rapidly proving themselves hopeless to cope with today's problems.

Measures that have been taken to remedy this situation have proven fruitless, and barren of all possibility of help. Laymen work and wonder; they contribute millions of money to feed the insatiable maw of the church only to be met each year with reports of less progress and more expense.

Is there a remedy? Is it possible to save the modern church from total wreck? Which is Christ's Church? Which church would He attend were He here in person? What is the truth concerning the body of Christ?

D. H. COPELAND

OF THE LECTURE STAFF

International Bible Students Association

NEW YORK CITY.

Grand Opera House, Richmond St., London, Ont.

Sunday, June 24th, at 3 P.M.

SEATS FREE. NO COLLECTION.

The work of the Minister of God is to preach the Gospel of the Kingdom. Secular Agencies should take care of Secular Work.

The International Bible Students Association will supply ministers free of charge upon request from responsible parties. Send post card for particulars.

I. B. S. A., 270 DUNDAS STREET WEST, TORONTO, ONT.

The ADVERTISER'S PICTORIAL PAGE

Pancho Villa, who defeated Jimmy Wilde after a thrilling battle, takes a daily wallop at the trap drum as a means of hardening the muscles.

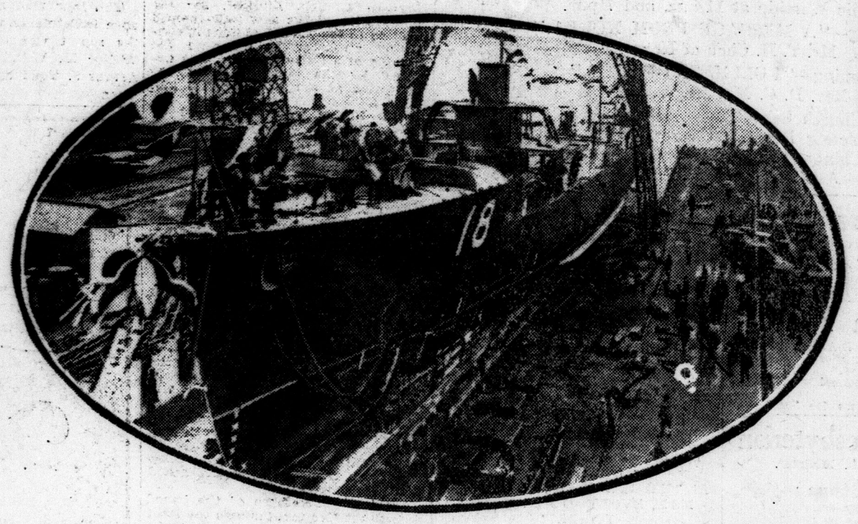

One of the latest additions to the Japanese fleet. Destroyer No. 18 being launched at the Fuzi-Nagata Yard, Osaka.

Lady Terrington is known as a remarkable English markswoman. She is shown here during a recent fete at Devonshire House.

The latest in alleged bathing suits is of silk and built on pajama-like lines.

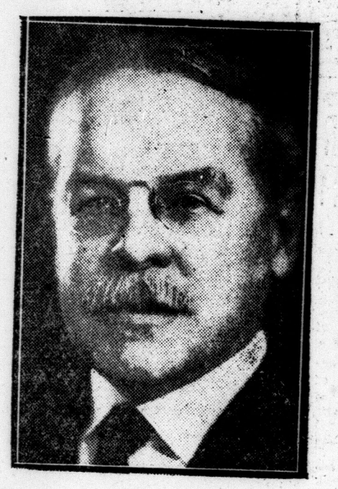

Chandler P. Anderson, well-known international lawyer, who will act on the U. S.-German claims commission.

A sign of the well-dressed woman in the South Sea Isles. Miss Shirley Vernon wearing a pair of six-pound silver earrings brought to America by a roving sea captain.

The youthful King Boris of Bulgaria, who was said to have been informed of the reaction against Stamboulisky, the murdered premier.

The Mayor of Blackpool having a few rounds with "Joe Beckett," one of the figures in the great carnival there.

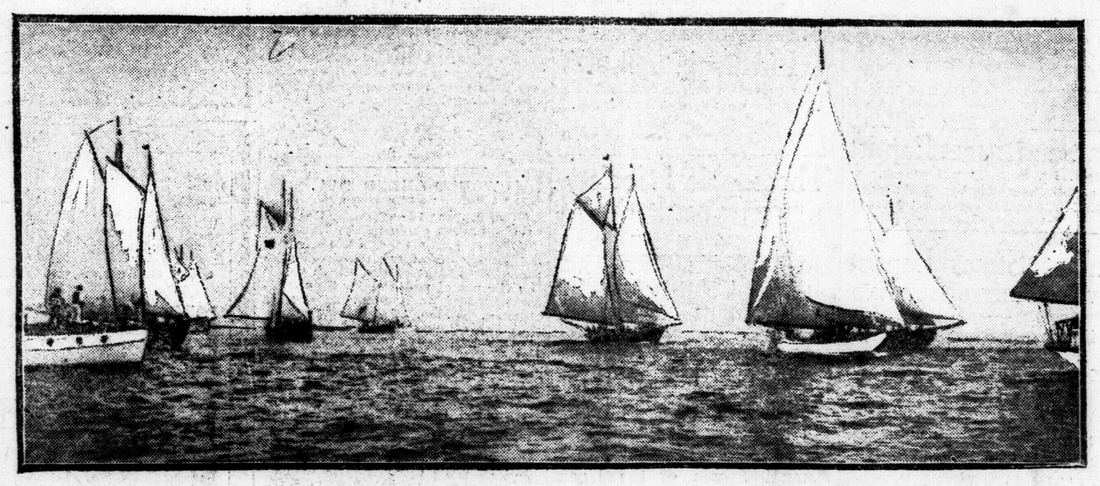

An unusually good photo of the Class B boats in the recent yacht race from New London to Bermuda.

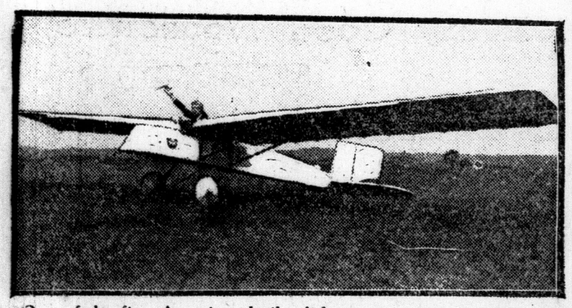

One of the first American built gliders, constructed on the style of the German models, which is out to break all records on this continent.

Here is a photo of the new French invention by means of which it is possible to transmit telegraph messages in the sender's own writing.

The Prince of Wales inspecting a Lancaster regiment during his recent tour of the industrial centres of Yorkshire.

U. S. A. has now followed Canada's lead and is arranging a scheme of insurance for ex-soldiers. A poster display was used to start a campaign for it.

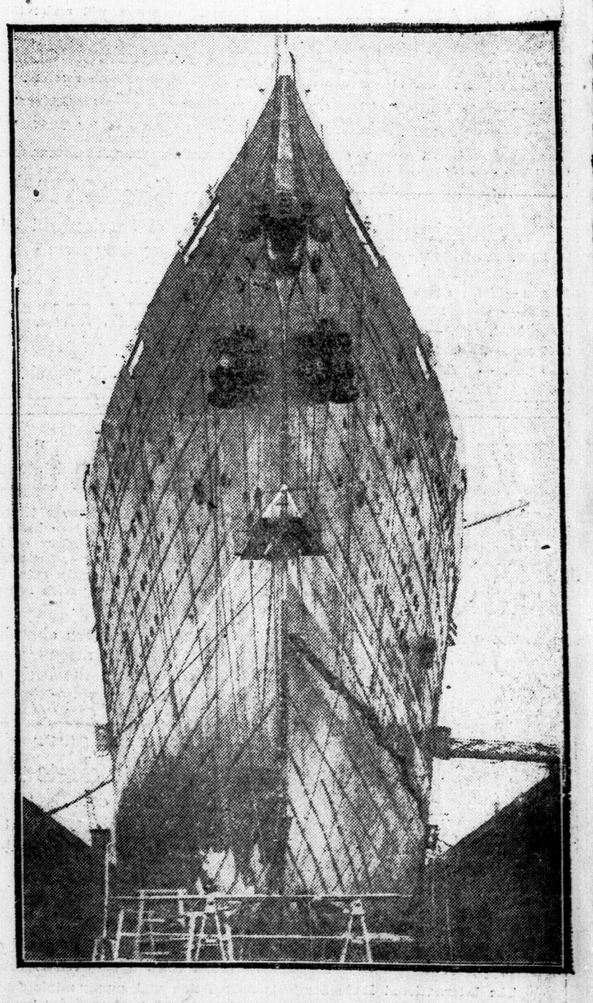

An unusual photo of the Leviathan, the world's largest ship, as she looks to-day.

MISS ARMSTRONG GETS ROUSING RECEPTION AT LIBERAL RALLY

London's Popular Woman Candidate Again Outlines Platform.

McDOUGALL SPEAKS

Ottawa Orator Condemns Reckless Spending of Drury Government.

Isabel Armstrong's glorious battle to safeguard the interests of the people of London against the inroads of unscrupulous and trickster politicians continues with ever-increasing success, and the big Liberal rally in the Majestic Theatre last night should be a lasting warning to her opponents that Monday next spells their ignominious defeat at the ballot boxes.

The Liberal candidate was ably supported by no less a person than the brilliant Liberal orator from Ottawa, and former member of the legislture from that city, Mr. H. J. McDougall, who flayed mercilessly and in his characteristic convincing manner the unenviable records of such reckless expenders of public moneys as G. Howard Ferguson, E. C. Drury, F. C. Biggs and others who have occupied the seats of the mighty at Toronto since the late Ross administration.

None the less masterly and decisive was the spirited and decisive address from the Liberal candidate herself, who enunciated again a platform calculated to carry her victory in the present contest.

Miss Armstrong dealt at considerable length upon the O. T. A. and quite handily answered the recent charges by her "moderate" opponent that she had been unfair in her misrepresentation of facts.

It was not difficult to appreciate the fact that Mr. McDougall, the gifted parliamentarian from Ottawa, was quite conversant with such flagrant acts of misjudgment, wilful or otherwise, as the now-famous Backus deal and the Shevlin-Clark timber steal, as featured the Drury and Ferguson administrations respectively. And his telling denunciation of the wasters and spenders at the Toronto legislature during the past few years was the signal for frequent, spontaneous and prolonged applause.

In his opening remarks Mr. McDougall complimented the Liberals of London on the candidate of their choosing. He recalled that while it may have been others who finally tendered to the women the right to exercise their franchise at the polls, it was the Liberal party, not only in Canada, but in all true democratic countries that had laid the groundwork for it.

Lauds Her Platform.

The speaker referred to Miss Armstrong's platform, terming it as probably the best social reform platform in the province. Dealing with it clause by clause he questioned who but a high-minded woman as Miss Armstrong would include such timely and much-needed reforms in appeal.

"In my opinion the real issues of this campaign have been clouded," said Mr. McDougall. "We see as one of the big issues the charge about that famous "last night" party in the legislature. We note a counter-charge about who were in attendance. This seems to be one great big issue—who were present on that night? Surely this platform of Miss Armstrong's is to be considered a much better appeal to the people of high ideals in this province.

"The Liberals gave the franchise to the women. This may be contradicted, but while it may have been finally prescribed by the Tories it was of Liberal origin. The western provinces under Liberal administrations first introduced the proposals."

With an evident wealth of knowledge at his command Mr. McDougall dealt extensively with the financial records of the three political parties.

"The Liberal party was in power for 34 years," he declared, and it was during that period that the organization of this province was built. They built up this province, and at the end of their 34 years they had spent a little more than $5,000,000 each year to carry on the affairs of the entire government, and they had built up a capital debt of but $14,000,000.

"The Tories succeeded, and during their 15 years in authority the annual expenditure of five millions was increased to $21,000,000. We heard a great deal from the Farmers when the Conservatives were in power about the enormous spending, but what followed in 1919, when they themselves took over the reins of government?

"In three years alone the annual expenditure jumped from $21,000,000 to more than $37,000,000. They spent twice as much in the last year as the Liberals spent in one year and the total debt of the province as well. And they raised the capital debt from $14,000,000 under the Liberal rule to $240,000,000.

"These are figures for serious thought. Canada's debt is over a billion dollars. Ontario's debt is over $28,000,000. The municipal debt of the province is more than $200,000,000. And the result is that the debt of the country can be apportioned $500 per head.

Reckless Spenders.

"I say that the Farmers should have put aside $15,000,000 a year. They were heralded as an economic administration, but we must conclude that they were reckless and extravagant. They appointed 26 commissions, and while they wanted nothing to do with lawyers, it would have been much better if they had had a few in the house to whom they would have had to pay only their sessional indemnities and not have to pay out vast sums for independent lawyers.

Mr. McDougall, in discussing another phase of the financial situation, cited two glaring instances of mismanagement by the Drury administration whereby bonds were sold to Toronto dealers, netting a loss to the province of a cool million dollars in one instance alone. This could not be attributed to the market fluctuations, as the province of Quebec at the same time was obtaining the right price for similar bonds.

"The Drury Government had proved itself as incapable in finance and should be wiped out," warned Mr. McDougall. "This appears to have been a luxurious government. The farmers were the ones who wanted to do themselves well. Manning Doherty wanted a Chesterfield for his office at the parliament house, and he gets one for $160. No ordinary bed would do for 'Manny.'

"Then the economical Mr. Biggs gets into the game with a $90 desk, and the minister of labor, whom you would think would at least be economical, has carpets valued at $267. And so on down the line.

"No matter what the article was, they bought the best, and the premier had a coal cattle you have heard about, valued at $100. I don't think he needs it today, but someone else will use it six months from now. Big items or small items, it didn't make any difference. It was a story of extravagance all along the line.

"Let us see what our principal opponents have to say about one another. What does the premier think about Howard Ferguson? His main issue seems to be the Northern Ontario timber limit deals—involving those vast resources that were saved to Ontario from the Dominion Government by that grand old Liberal leader, Oliver Mowat, who carried his fight to the privy council and won.

"The Liberals handed over these limits to the Conservatives as they passed out of power. What happened? They sold a portion of them to personal friends of Howard Ferguson at $7 a thousand feet, and later the courts declared that this lumber was worth $17 a thousand feet, and more than $1,000,000 has been ordered repaid to Ontario on this Shelvin-Clarke deal alone. The facts were brought out in the courts, and now Shelvin-Clarke has to pay what was deliberately stolen from the government.

Criticizes Ferguson.

"Is Howard Ferguson the fit and proper man to head the government in view of this transaction? I say he is not the man to have charge of our vast resources, and I maintain that our crown lands if properly administered should yield sufficient to allow our governments to carry on without the people paying one dollar in taxation.

Now we will see what Mr. Ferguson thinks about Mr. Drury and Mr. Raney. No sooner had the farmers got into power than Backus, the Minnesota millionaire, decided to go into the timber business in Northern Ontario, and the people who so strongly condemned the Tories gave to Backus under similar conditions timber limits that exceeded the Shelvin-Clarke grants by many

"And all the province received from these magnificent lands was $50,000 If this is the way the two parties act in this regard it is time that the resources of Ontario were entrusted to the Liberal party again."

In conclusion, Mr. McDougall dealt briefly with the hydro and Sir Adam Beck's candidature in London.

"I had always thought that the hydro question had been settled," he asserted. "I understood that Sir Adam had been placed in charge and left there to handle it. I can't see, for the life of me why he wants to leave it and dabble in the political arena, dragging hydro in with him. I think that this is about the worst sort of a thing that could have happened to an enterprise of this nature."

In common with every address that she has delivered in her brief but spirited campaign, Miss Armstrong was tendered a rousing reception, and her enunciation of her better-home program and her withering criticism of J. M. Donahue's policy received the fullest appreciation of her audience.

During her preliminary remarks the aggressive Liberal candidate remarked jocularly that the weather seemed to be in favor of J. M. Donahue and his old friend, "John Barleycorn.

"There is one thing upon which Mr. Donahue and I agree, nevertheless," conceded Miss Armstrong, "and that is that the O. T. A. is an issue in this election. But we deal with it from different angles. There's the difference.

"My platform has as its foundation better homes with a slogan, 'Fair play for all and no handicaps.' It is a sincere compliment to me from the Conservative candidate that he is now taking my 'better-home' slogan and used it in his publicity. He looked at mine a while, and evidently liked it very well. I do not think that Mr. Donahue's platform includes 'beer and better homes.'"

"I had made the statement to him that we were both honest in stating our platforms. At the Western University I stated that his platform did not tend toward the creation of such institutions. In reply, he referred to the master minds of old, Aristotle and the founders of Cambridge and Oxford, none of whom, he said, were prohibitionists. I have never set myself up as a highbrow, but being in newspaper work I think perhaps that I have seen a good deal more of life than these eminent gentlemen of old. They may have been absent-minded, living as they did in the clouds. But there has been a great deal more learnt during the last 100 years—during the last ten years for that matter—and science has advanced wonderfully well."

"I do not say myself that the O.T.A. has made better homes. I have the word of 158 school inspectors who say that the O.T.A. has improved home surroundings. In 1922 more than a million people attended the Toronto exhibition and but one person was arrested for being drunk, and our provincial license board tells us that the O.T.A. has reduced the consumption by four-fifths.

O.T.A. Helped Workers.

"Further than that more than 1,000 manufacturing plants have declared that the O.T.A. has been helpful to the workers. It has tended for better attendance at work, and for greater capacity of work and greater efficiency. Surely then the O.T.A. must be better for the workers themselves and their families and homes.

"One strong argument against the O.T.A. was that it would clear the minds of the people and they would think, and Bolshevism would follow. Surely we do not have to befuddle the minds of the people with liquor to have democracy.

Having disposed of her "beer and light wine" opponent in this decisive manner, Miss Armstrong explained that she had been often asked why she had not adopted the labor platform.

"That question has been answered by the previous speaker," she declared, "who has told you that no government can carry on satisfactorily without the co-operation of all talents. He saw the need of lawyers in the farmer government. It was evident that a few practical financiers were also needed. So why, then, not a few practical housewives? We need the co-operation of all the people in a good government.

"We want all the people pulling together. We had a splendid demonstration of that with the Red Cross movement during the war. Then we had another magnificent demonstration of it when the men went over and won the war. I am proud tonight to be the candidate of a party that has the best interests of all the people at heart, conceding British fair-play to all and special favors to none."

Outlines Platform.

Miss Armstrong dealt briefly but effectively with the several planks in her platform, mothers' allowances, old age pensions, the workmen's compensation act, etc, etc, receiving the unbounded commendation of her supporters.

She dealt with "protection of public ownership and economy in government," insisting upon fair and open tenders for all public contract work, as has not been the procedure with the Ferguson and Drury administrations.

She referred in passing to the Toronto Globe which four years ago had so glibly congratulated Sir Adam Beck because he had demanded that all political parties keep their hands off hydro, and now was directing Londoners to elect Beck and drag hydro into the ring with him.

Jared Vining presided, and in a few but appropriate words lauded the choice of the Liberal party in London and predicted a glorious victory for the Liberals on Monday next.

ISABEL ARMSTRONG,
London's popular Liberal candidate, who won the utmost approval of her hearers at the big Liberal rally in the Majestic Theatre last night, when she outlined her platform and showed in a convincing manner why a Liberal government should be elected in Ontario.

D. L. McDOUGALL
of Ottawa, ex-M. P. P., and one of the most eloquent platform orators in the province, who spoke at Isabel Armstrong's big rally in the Majestic Theatre last evening.

CONDITION OF VIVIANA BELIEVED CRITICAL

Former French Premier Remains Weak Following Collapse In Court.

Associated Press Despatch.

Paris, June 23.—The condition of former premier Viviani, who was seized with a fainting spell while pleading a case before the court two weeks ago, became suddenly worse yesterday. His illness is now believed to be critical.

Mr. Viviani, who is 60 years old, was taken home from the court in a state of collapse, but next day his physicians said he had so far improved that his condition afforded no cause for anxiety, but they advised him to take a rest.

FAIL TO CREATE WHEAT BOARD AT CONFERENCE

Premiers of Alberta and Saskatchewan Find Obstacles Befronting Plan.

MEET DIFFICULTIES

Canadian Press Despatch.

Winnipeg, June 23.—After prolonged conferences and negotiations the premiers of Alberta and Saskatchewan have reached the conclusion that it is not possible to form a satisfactory wheat board. This decision is concurred in by representatives of the farmers' organizations, who have been in conference here during the week with Hon. C. A. Dunning, premier of Saskatchewan, and Hon. Herbert Greenfield, premier of Alberta. Last night a statement reviewing the negotiations and announcing the abandonment of the effort to form a board was issued to the Canadian Press with the two premiers' signatures, who are to leave for their homes at once.

"We have found it impossible," said the statement, "to secure a board combining all necessary elements of experience, ability, and public confidence."

The situation was made more difficult, it is stated, by the decision of the Manitoba legislature to not co-operate with the western provinces. This made it certain that trading in wheat on the Winnipeg exchange would continue, and men who might have been available had the compulsory board applied to all three provinces, would not accept responsibility for marketing the crop of two provinces only.

Failure of wheat board plans, for the second year in succession, will leave the western wheat crop to be marketed under existing machinery. While there has been talk from time to time of a voluntary wheat pool, no steps have been taken to that effect.

EAST LAMBTON W. I. ELECTS NEW OFFICERS

Satisfactory Reports Are Presented At Annual Meeting Held At Alvinston.

Special to The Advertiser.

Watford, June 22.—The annual convention of the Women's Institutes of East Lambton was held yesterday afternoon in the Presbyterian Church, Alvinston, and was quite largely attended.

The district president, Mrs. W. Shugg of Brooke, was in the chair, and the reports of the 14 branches were presented, these reports being considered excellent in every way.

Mrs. George Edwards, president of the Federated Women's Institutes of Ontario, had been announced as the special speaker, but was detained in Toronto by special business there, and so Mrs. Shrier of Keysers, was present in her stead and delivered a most interesting and instructive address on the "Federation Work of the Women's Institutes."

The election of officers for the year then took place, resulting as follows: Honorary president, Mrs. A. Connors of Alvinston; president, Mrs. W. Shugg of Brooke (re-elected); vice-president for the northern division, Mrs. A. Oakes of Arkona; vice-president for the southern division, Mrs. McRoberts of Florence; secretary-treasurer, Mrs. Rundall of Brooke; auditors, Mrs. H. Lett and Miss Annett, both of Brooke; representative on the London district executive, Mrs. A. Connors of Alvinston; alternate representative, Mrs. H. Humphries of Watford; delegates to the London convention, Mrs. W. Shugg and Mrs. Rundall, both of Brooke.

Following the convention the Alvinston branch entertained the visiting delegates at a delightful lunch, which was served in the basement of the Presbyterian Church. Over 100 delegates sat down at the tea tables.

Watford was selected as the place of meeting for the convention in 1924.

THAMES RIVER W. I. HOLDS FINE MEETING

Members Discuss Placing of Drinking Fountains In Public Schools.

Special to The Advertiser.

Chatham, June 22.—Much business was transacted at the Thames River Women's Institute meeting at the home of Mrs. Robert Parry, River road, Dover, this week. Mrs. Bert Clements was in charge, and the members listened to very encouraging reports from the various officers. A letter from Mr. Charles Beeston, secretary of the Public General Hospital Board, thanking the ladies for a donation, with which a couch was purchased, was read.

The matter of placing drinking fountains at the different school sections was discussed, and committees were formed to look after same. A donation of $15 was voted towards the Queen Mary Hospital for Consumptive Children at Toronto. The letter from the secretary-treasurer of the department of agriculture regarding poultry culling was of interest, and the president emphasized the fact that it is a great help to all farm women to have their poultry graded. "Roses" was the topic of the roll call and each responded with the name of her favorite rose.

Mrs. A. Foy of Chatham had charge of the subject, "Second Line of Defence," and gave a most interesting talk, which was followed by a pretty vocal solo from Miss Doris Fleming. An interesting feature of the program was the presentation of a cut glass vase and roses to Mrs. Robert Smith, honorary president, on the occasion of her 50th wedding anniversary. Mrs. James Fleming made the presentation, and Mrs. Smith responded most gracefully.

After a pleasing vocal solo by Miss Dolsen, by request, Mrs. John Fleming, who brought roses from her garden, presented each of the ladies, whose birthdays are in June, with a beautiful rose. Announcement was made of the annual district meeting at the Francis Moore Shelter on Thursday, June 28, and of the next regular meeting at the home of Mrs. Milton Backus, River road, Raleigh, in July.

MORNING HOUSE SESSIONS WILL BEGIN ON TUESDAY

Canadian Press Despatch

Ottawa, June 22.—Morning sittings

Ottawa, June 23.—Morning sittings in the House of Commons on and after Tuesday next are provided for by a motion of the prime minister which was adopted by the Commons yesterday. The house will sit from 11 to 1, and meet again at 3 o'clock as usual.

U.F.O. CANDIDATE HOLDS HIS FINAL MEETING

Special to The Advertiser.

Chatham, June 22.—D. L. McCreary, U.F.O. candidate in the riding of West Kent, held his last meeting at Charing Cross, just south of the city, this evening. The meeting was attended by a large group of farmers from all over the countryside and lasted until a late hour.

·ICED TEA·
prepared with fresh
"SALADA"
H438
quenches thirst and banishes summer fatigue. So easily made — Try it.

Ask To Hear These Latest Records At Ye Olde Firme
HEINTZMAN & CO.

19074 Sawmill River Road—
Fox Trot ..... Great White Way Orchestra
Everything is K. O. in K-Y—
Fox Trot....Paul Whiteman and his orchestra

19068 Yes, We Have No Bananas—
Fox Trot—Vocal Refrain—B. Murray.....
..... Great White Way Orchestra
Morning Will Come—
Fox Trot ..... Zez Cofrey Orchestra

216411 Shuffling Along—
Fox Trot ..... Melody King Orchestra
Come Back Old Pal—
Waltz ..... Melody King Orchestra

216407 I'll Be Here When You Come Back—
Fox Trot ..... Melody King Orchestra
Barney Google—
..... Melody King Orchestra

216404 Shamrock—
Fox Trot ..... Harry Thomas Trio
Cat's Whiskers—
..... Melody King Orchestra

19066 Barney Google—
..... Geordie Price
I Love Me—
..... Billy Murray

19073 You've Got to See Your Mamma Every Night—
Fox Trot ..... Tennesee Ten
Nuthin' But—
Fox Trot....Paul Whiteman and his orchestra

75 cents each.

Ye Olde Firme Heintzman & Co. 242 Dundas Street

Fairful's Blue Ribbon Boxed Cake

delivered to you untouched by human hands and sealed in a package which keeps it fresh.

FAIRFUL'S CAKE is a delicious confection, wholesome and nutritious.

There is a uniformity about it you will enjoy.

Select your favorite flavor, cherry, raisin, chocolate, silver, gold and mixed nuts, encased in rich icing.

Larger Cakes and special prices for lawn socials, picnics and to churches.

Sold at grocery stores and from our regular wagons.

R. FAIRFUL
Phone 944.

PEEL'S BARGAINS
Good while they last Today and all Next Week.
Please Shop Early.

Baseball Gloves — At less than cost. Come early for first choice.
Glass FLOWER BASKETS 39c
Small Boys' Fishing Outfit — Consists of two-piece bamboo rod, line, hook, sinker. Special 25c
Shopping Bags — well made. Regular $1.25. 69c
Doll Carriages — With hard to break Doll. Special $1.00
GILLETT'S LYE 2 tins for 25c
Fish Bags — Good serviceable bag for outdoor hikes. Only 25c While they last.
Basket Sale — Drop Handled Market Baskets. Regular 50c for 39c
Joss Sticks — For sickroom 3 pkgs. 25c
To Let and For Sale Signs 10c
Magic Baking Powder — 1-lb. tin 33c
Beautiful Cut Glass Water Goblets — The price quoted presents a real saving. Set of six $2.58
Sani Flush 27c tin.
Cut Glass Tall sherbet or ice cream Glasses — Set of six $2.58
Fuse Plugs — Regular 10c, 3 for 19c
Laundry Soap Per bar 7c

FREE! FREE!
Free goods given away on Saturday with $1.00 worth of merchandise. The following articles: Nickel cigar lighter with $1.00 purchase. Quart measure for home use with $1.00 purchase. Long-handle enamel kitchen fork with $1.00 purchase. Potato or vegetable knife with $1.00 purchase.

Electric Bulbs — 40-watt, 3 for 78c; 60-watt, 3 for 89c
Playing Cards extra special — Fine ivory finish. Special package. 25c
Blades for Gillette Razors, dozen 59c
Leather Key Case — Holds 6 keys. Special 25c
Force Cups 49c — for removing stoppages from sinks, etc. 49c
Babies' Rubber Pants (seconds) — Pullover style, small, medium size. Special 3 pairs for 20c
Lunch Kit — with pint vacuum bottle. $1.69
Two-Way Plugs — TWO-WAY PLUGS 39c; TWO-WAY PLUGS 39c

PEEL'S
Richmond St.

Sugar-Crisp CORN FLAKES

A *new* breakfast cereal of the finest corn flake quality. A fresh crispness, added sweetness and zestful flavor unlike any you have ever had. An inexpensive and enjoyable treat. 11c. a package.

At Your Grocer's

Canadian Postum Cereal Co., Limited
Head Office: Toronto Factory: Windsor

Deliciously Sweet and Crisp
MADE IN CANADA

THE WORLD OF SPORT

St. Thomas To Be Derailed Today, Local Seniors Say

Kenny Starts For Railroaders —Local Line-Up Not Announced For Game.

Last night the London senior officials weren't quite sure what their line-up would be for today's tilt over at Tecumseh Park against St. Thomas. The only thing they were quite sure of was that they were going to spread the rails for the fast-traveling railriders from the outskirts.

St. Thomas is making sure of the case in the O. B. A. which compels every player in the finals to have played three regular games, and they are inducing a few of the starved ones into today's game. London has already thought of this end of it, too, and there'll be some switches for qualifying purposes.

WILL SWITCH LINE-UP.

St. Thomas, June 22.—The St. Thomas O. B. A. nine is journeying to London Saturday with every hope of tacking up another victory in the Southern Ontario League. Although it has no bearing on the title of the first series, which has been won by the locals, London is apparently out to beat St. Thomas.

Manager George Nethercott contemplates several changes in the line-up for tomorrow's game, as one of the rules of the O. B. A. A. is that a player must participate in at least three games before he is eligible to play in the playoff games. A couple of second stringers will be put on the field. Kenny and Campbell will be the battery for St. Thomas. Catcher Crawley is still suffering from an injured finger received in the game here last Wednesday with Detroit. McPhee needs a rest, but may relieve Kenny later on in the game. Farley will likely replace Rosebrough at short. Farley showed up well for two innings in the last game. The remainder of the line-up will be practically the same.

The proposition of dividing the second series into A and B groups has been shelved by the local club, who would not consider the plan. London and Woodstock were strong for a split series, but the local mogule believed that it would prolong the games too far into the summer, and would interfere with the play-offs. St. Thomas expects to be in the running at that time.

President W. G. Gifford was going to call a meeting of the Southern Ontario league here this week, but when he learned that St. Thomas would not consider the plan he called off the conference. Twelve games comprise the second series for each team.

PERRINS TAKE DUEL FROM MURRAY SHOES

Win Tight Game In Manufacturers' By 3--1 Score.

MFRS. LEAGUE STANDING.

	Won.	Lost.	P.C.
Perrins	2	0	1.000
C. N. Trans.	1	0	1.000
C. N. A. A. A.	1	0	1.000
Scott-McHale	0	1	.000
McClarys	0	1	.000
Murrays	0	2	.000

Perrins increased their wins to two last night by defeating Murray Shoes 3-1, and incidentally gained the first of the three first places in the league standing.

It was a pitchers' duel between McCallum and Quick, and each held the opposing batsmen to three safeties. Perrins grouped two of the bingles in the fourth, along with a hit batter, and a walk, for three counters, the total of their scoring attempts. In the same game two hits and an error gave Murrays their lone tally.

The box score:

Perrins.	A.	B.	R.	H.	P.	O.	A.	E.
Wilson, 2b	3	0	1	0	1	1		
Connors, s.s.	2	0	0	2	6	0		
Hodgson, c	3	0	0	4	3	0		
Chantler, l.f.	1	1	0	0	0	0		
Fitchett, c.f.	2	1	1	1	0	0		
Henry, 1b	1	1	0	8	0	0		
Howe, 3b	2	0	1	0	1	0		
Cupholme, r.f.	2	0	0	0	0	0		
McCallum, p	2	0	0	0	4	0		
Totals	18	3	3	15	9	1		

Murray Shoe.	A.	B.	R.	H.	P.	O.	A.	E.
Nolan, c	3	0	0	0	5	2	0	
Redman, s.s.	2	0	0	0	2	0	0	
Self, 1b	2	1	1	1	4	0	0	
Oliver, 3b	2	0	0	2	0	0	0	
Sylversten, r.f.	2	0	0	0	0	0	0	
Packer, c.f.	2	0	0	0	2	0	0	
Quick, p	2	0	0	0	2	0	0	
Harrison, 2b	2	0	0	0	2	0	1	
Hodgson, l.f.	2	0	0	0	2	0	0	
Totals	18	1	3	15	4	1		

Perrins ..... 000 30—3 3 1
Murrays ..... 000 10—1 3 1

Summary: Two-base hit—Fitchett. Bases on balls—Off McCallum 1, off Quick 1. Struck out—By McCallum 6, by Quick 5. First base on errors—Perrins 1, Murray Shoe 1. Hit by pitcher—Chantler, by Quick. Left on bases—Perrins 3, Murray Shoe 3. Sacrifice hit—Connors. Stolen bases—Sylverstein, Chantler, Fitchett, Henry, Howe. Time of game—50 minutes. Umpire—Gill Forgue.

BASEBALL SUMMARY

M.-O. LEAGUE.

Standing.

	Won.	Lost.	P.C.
Saginaw	34	17	.667
Bay City	29	17	.630
Flint	26	21	.553
Kalamazoo	24	24	.500
Muskegon	26	26	.500
Grand Rapids	23	28	.451
LONDON	20	32	.385
Hamilton	14	32	.304

Yesterday's Results.

Bay City 3, London 2.
Hamilton 6, 2. Saginaw 3, 5.
Grand Rapids 7, Muskegon 1.
Flint 6, Kalamazoo 2

Games Today.

London at Bay City.
Hamilton at Saginaw.
Grand Rapids at Muskegon.
Flint at Kalamazoo.

Games Sunday.

London at Bay City.
Hamilton at Saginaw.
Grand Rapids at Muskegon.
Flint at Kalamazoo.

NATIONAL LEAGUE.

Standing.

	Won.	Lost.	P.C.
New York	38	20	.655
Pittsburg	33	22	.600
Cincinnati	32	24	.571
Chicago	31	29	.517
Brooklyn	28	27	.509
St. Louis	30	29	.508
Boston	19	40	.322
Philadelphia	16	39	.291

Yesterday's Results.

Pittsburg 8, Cincinnati 2.
New York 9, Boston 5.
Chicago 3, St. Louis 2.
(Only three games scheduled.)

Games Today.

Philadelphia at Brooklyn.
Boston at New York.
Cincinnati at Pittsburg.
Chicago at St. Louis.

Games Sunday.

Philadelphia at Brooklyn.
Boston at New York.
Pittsburg at St. Louis.
Cincinnati at Chicago.

AMERICAN LEAGUE.

Standing.

	Won.	Lost.	P.C.
New York	37	21	.638
Philadelphia	32	26	.544
Cleveland	31	27	.534
St. Louis	27	29	.482
Detroit	27	30	.474
Washington	26	31	.456
Chicago	24	29	.453
Boston	23	31	.404

Yesterday's Results.

Washington 3, Philadelphia 2.
New York 4, Boston 2.
(Only two games scheduled.)

Games Today.

Chicago at Detroit.
St. Louis at Cleveland.
Washington at Philadelphia.
New York at Boston.

Games Sunday.

Chicago at Detroit.
St. Louis at Cleveland.
Philadelphia at Washington.

INTERNATIONAL LEAGUE.

Standing.

	Won.	Lost.	P.C.
Baltimore	40	22	.645
Rochester	38	21	.644
Reading	33	29	.532
Toronto	28	30	.483
Newark	26	31	.456
Buffalo	26	31	.456
Jersey City	27	35	.435
Syracuse	20	39	.339

Yesterday's Results.

Buffalo 10, Jersey City 5.
Baltimore 6, Syracuse 2.
Rochester 13, Reading 6.

Games Today.

Syracuse at Reading.
Rochester at Baltimore.
Toronto at Jersey City.
Buffalo at Newark.

Games Sunday.

Syracuse at Reading.
Rochester at Baltimore.
Toronto at Jersey City (2).
Buffalo at Newark (2).

HAGEN ACCUSES BRITISH OF POOR SPORTSMANSHIP

Associated Press Despatch.

New York, June 22.—Walter Hagen, the United States golf player, who arrived this morning from England on the Berengaria, gave local reporters an interview which indicated that he is somewhat disgruntled at his defeat in the British open championship tournament. He accused British golfers of "poor sportsmanship" and declared he never again would compete in a British tournament.

FRENCH DEFEAT IRISHMEN IN DAVIS CUP DOUBLES

Associated Press Despatch.

Dublin, June 22.—J. Brugnon and L. A. Coste of France defeated the Hon. Cecil Campbell and S. F. Scroope of Ireland in the Davis Cup lawn tennis doubles here today by a score of 6—2, 6—3, 14—12.

France has taken two of the three matches played and needs but one more to win. The last two singles will be played tomorrow.

IS HORNSBY GOING TO LEAVE CARDS?

Old Rumor More Persistent Last Few Days.

HIS KNEE IS BAD

By JOHN B. FOSTER.
Copyright.

New York, June 22.—The Rogers Hornsby rumor is afloat and bobbing like a cork on the waves today. It was due for a reappearance, what with the general heat and discomfort.

Every so often that rumor comes from St. Louis. Some day it may prove more than a rumor, for folks say that Rickey believes he can do better with his youngsters if Hornsby the wonderful does not sit at the other end of the Browns' table.

If Rickey thinks that way he must have reasons, based on what he meets in his team. It has happened that some ball players do not always fit their company. Sometimes—quite often, in fact—star players have been unable to win championships with teams of which they were members for a long time. Usually there was a reason, and a good one.

The star batter may be slow on his feet. It is not so noticeable where all the other players of the team are fast, but it hurts like blazes where all the other members are also slow. Then it take three base hits to score one run. If Rickey wishes to rid himself of Hornsby, maybe he figures that the services of his second baseman are impaired because of the knee trouble this year, which has kept Hornsby out of so many of the games. But if Hornsby has knee trouble which is permanent he is no longer the most valuable player in the National League, no matter how hard he may be able to bat. It takes more than batting to overcome a knee that is singing its farewell to baseball.

When a man's legs begin to go in baseball it is as bad as if he had been overtaken with premature old age.

Should the St. Louis club let Hornsby go to New York—presuming that it would let the player out to the highest bidder—there would be such a roar as has not been heard yet. The rules prevent that for the moment, but not for another year. If any other team got Hornsby he might like it, and he might not. Perhaps he would stick up his nose at anything except removal to a team with a possibility of winning a championship, and if he were put on such a team, you might not hear of syndicate baseball, which is charged so freely, but it's easy enough to imagine there would be plenty who would yowl commercialism.

It does not look a bit as if Hornsby will be let go this year. Perhaps he never will be let go. A city monkeys with public sentiment not a little when it permits a player to go who has grown up with the town. Perhaps the rumors that rise above St. Louis and float east every now and then are feelers. Possibly St. Louis is having the same luck as other cities which have exploited one star and never won a championship. It still takes nine men to win a game.

It is now going on the latter part of June, and Bohne, second baseman of the Cincinnatis, who has not stolen a score of bases, looms up in the National League like Willard's hulk above his rivals in the prize ring.

In the American Eddie Collins has stolen more than a score, and if he can keep it up he will make this year 1923 one of his most memorable on the diamond. He is so far ahead of Bohne that there is no comparison, and much of the running in the American League is so much better than that in the National League that you wonder why it is so. Are the National League runners slower footed, or are the National League pitchers better at watching the bases than their rivals, or do the National League batters and runners find it better to play run and hit, and let the base-running activity take care of itself, as extraneous for the time being?

If Eddie Collins goes at his best he may steal 50 bases this season. That is not a heap. In the old days there were men who stole 106. If the National League can do no better than it is doing, the maximum steals will be less than 35. Wow! What a falling off! Running bases does not seem to be strategy any more. Experienced managers were wont to say that good baserunners were the thinkers of the game, but if there were no base-running, one wonders what they would say.

L.R.C. START DOUBLES MATINEES WEDNESDAYS

Next Wednesday the London Rowing Club will commence their summer matinees (Scotch doubles), three 15-end games will be played before supper and one after, ending at 8 o'clock or thereabouts.

This event starts at 4 p.m. sharp and pairs are asked to send names to Secretary J. M. Farrow. Phone 5136J or phone club house.

The draw closes at 8 o'clock Tuesday night, June 26, and the first 28 pairs entered will get placed.

SMALLMAN & INGRAM THISTLES SOFTBALL TEAM.

Top row, left to right—A. Percy, E. Putherbough, A. Hazelgrove, C. E. Speiran (manager), E. Graves, I. Putherbough, A. Speiran. Bottom row—G. Trothen, B. Williamson, M. Graham, D. Thorne, R. Curnoe (captain), M. Culbert. M. Biggs and D. Shute, also members, not in group.

REDDY'S HOMER WINS OWN GAME

Smacked Out Circuit Clout To Win In Tenth.

Associated Press Despatch.

Jersey City, June 22.—Buffalo defeated Jersey City by 10 to 5 today. With the score tied, Reddy hit a homer in the tenth with two on bases.

Score:

	R.	H.	E.
Buffalo	101 000 020 6—10	20	2
Jersey City	101 020 000 1— 5	12	3

Reddy and Snow; Lynch, Tecarr and Freitag.

HUSTLERS GRAB SERIES.

Reading, June 22.—Rochester took the series from Reading today, when the locals went down to defeat by a 13 to 6 count.

Score:

	R.	H.	E.
Rochester	520 001 113—13	16	3
Reading	032 000 100— 6	9	7

Littrell, Beall, Keenan and Lake; Eyrich, Hughes, Mammox and Clarke, Lynn.

ORIOLES WIN.

Baltimore, June 22.—Baltimore won from Syracuse this afternoon by 6 to 2. Farnham hurled good ball, while Bailey made sensation stops in the field.

Score:

	R.	H.	E.
Syracuse	000 000 020—2	7	2
Baltimore	001 032 00x—6	11	2

Ward, Riviere and McKee; Parnham and Cobb.

AUSTRALIAN DEFEATED.

Associated Press Despatch.

Glen Eagles, Scotland, June 22.—Joe Kirkwood, the Australian champion, was defeated in the third round of the thousand guineas golf tournament here today by B. Seymour of Great Britain, who won by one hole. A. G. Havers, the new British open champion, defeated W. T. Twine, 3 and 1.

AMERICAN ASSOCIATION.

Minneapolis 1, 7. Milwaukee 7, 5.
Louisville 13, Columbus 4.
Indianapolis at Toledo, postponed.

Tecs Rally In 9th But Fall Short By One Tally To Tie

London Infield Has Uncertain Day With Five Errors—McCallum Good.

Bay City, Mich., June 22.—Marty Glynn was outpitched here today in the final game of the two-game series with the London Cockneys by Lefty MacCallum, but weird fielding on the part of the London infielders, especially Getsie and Barbelon, gave the Wolves the necessary chances, and Bay City swept the two-game series, winning today's game 3 to 2.

Lefty Carmen batting for MacCallum in the ninth, doubled up against the right field fence, scoring McNamara and Barbelon, who had singled, but the London hurler was left stranded on second when Stimpson was called out on strikes.

The Cockneys wasted two hits in the third inning, as Boyle was out at the plate attempting to make home on Getsie's hit to Connolly. The London batters were unable to hunch their hits to any advantage on Glynn, who pitched a nice game in the pinches.

The Wolves only solved MacCallum for seven hits, but with the five errors dished up by the visiting infielders, the locals had no trouble in getting men on the bases, and in several instances only tight hurling by the Cockney lefthander, averted more scoring. Harris and Mizeur featured with great catches to stave off possible trouble.

FIRST INNING.

London—Stimpson walked. Getsie sacrificed. Thut popped out. Churry grounded out.

NO RUNS, NO HITS, NO ERRORS

Bay City—Hegedorn flied out. Hughes grounded out. Mizeur struck out.

NO RUNS, NO HITS, NO ERRORS

SECOND INNING.

London—Schaefer, McNamara and Barbelon grounded out in order.

NO HITS, NO RUNS, NO ERRORS

Bay City—Tomer flied out. Harris singled. Connolly and Prysock grounded out.

NO RUNS, 1 HIT, NO ERRORS.

THIRD INNING.

London—Boyle singled. McCallum sacrificed. Stimpson singled to left, but Boyle was held at third. Getsie hit to Connolly, who caught Boyle at the plate. Thut grounded out.

NO RUNS, 2 HITS, NO ERRORS.

Bay City—Boelzle was safe on Barbelon's bad throw. Glynn sacrificed. Hegedorn walked. Hughes and Mizeur flied out.

NO RUNS, NO HITS, NO ERRORS

FOURTH INNING.

London—Churry got a single off Clynn's glove. Schaefer flied out. McNamara flied to Harris, who doubled Churry off first.

NO RUNS, 1 HIT, NO ERRORS.

Bay City—Tomer got an infield single and took second and Getsie threw the ball over Boyle's head. Harris beat out a bunt. Connolly struck out. Tomer scored on Prysock's long fly to left. Boelzle grounded out.

1 RUN, 2 HITS, NO ERRORS.

FIFTH INNING.

London—Barbelon struck out. Boyle singled to center. MacCallum grounded out. Stimpson walked. Getsie flied out.

NC RUNS, 1 HIT, NO ERRORS.

Bay City—Glynn struck out. Hegedorn got an infield single and took second on Getsie's bad throw. Hughes grounded out and Hegedorn was doubled at third, Boyle to Barbelon.

NO RUNS, 1 HIT, 1 ERROR.

SIXTH INNING.

London—Churry and Thut grounded out. Schaefer singled and was caught at second on McNamara's fielder's choice.

NO RUNS, 1 HIT, NO ERRORS.

Bay City—Mizeur singled and was out stealing. Tomer walked. Harris hit into a double play.

NO RUNS, 1 HIT, NO ERRORS.

SEVENTH INNING.

London—Barbelen fouled out. Boyle was out on Mizeur's great catch. MacCallum grounded out.

NO RUNS, NO HITS, NO ERRORS

Bay City—Connolly walked. Prysock hit one to Barbelen, who knocked him down and threw the ball over Boyle's head, Connolly scoring, and when Churry threw the ball over Barbelen's head, Prysock went to third. Boelzle singled, scoring Prysock. Boelzle was out at second on Glynn's fielder's choice. Hegedorn flied out. Hughes fouled out to Churry.

2 RUNS, 2 HITS, 2 ERRORS.

EIGHTH INNING.

London—Stimpson flied out. Getsie grounded out, but was safe when Connolly threw the ball over Tomer's head. Churry flied out.

NO RUNS, NO HITS, 1 ERROR.

Bay City—Mizeur grounded out. Tomer and Harris flied out.

NO RUNS, NO HITS, NO ERRORS

NINTH INNING.

London—Schaefer grounded out. McNamara and Barbelen singled in succession. Boyle popped out. Carmen batting for MacCallum doubled to right field fence, scoring McNamara and Barbelen. Stimpson was called out on strikes.

2 RUNS, 3 HITS, NO ERRORS.

STRATHROY KIDS BEATEN

Special to The Advertiser.

Strathroy, June 22.—Strathroy junior baseball team was defeated by Fernhill 13 to 8 in Central Middlesex League game at Fernhill tonight. The game was characterized by heavy hitting and poor fielding by both teams. Batteries—Fernhill—Lang, E. Chapman and A. Chapman. Strathroy—Greenwood, Emmons and Leitch.

RIDE A HYSLOP BICYCLE
AND YOU RIDE THE BEST.
BROCK'S
FOR HYSLOP BICYCLES.
311 Dundas St., corner Talbot.

Down the Line In All Sports

The Tecs picked cool spots anyway to work in this week, Bay City and Saginaw, win or lose. Losing games by one run margins, however, is apt to offset some of the cool Huron breezes.

* * * *

Willie Ritchie, the memory hounds point out, tapered off his training on the golf course, and lost his title. Jimmy Wilde did the same. It might be worth while to follow Dempsey's and Gibbons' doings the last few days before the fight.

* * * *

The feat of young Plastow in the Church League last night has been done before twice this season in amateur baseball. The first was Stevens of the Hamilton Road Anchors; the veteran Barney Clarke also pitched a no-hit, no-run, and now comes the Elks' hurler with a perfect game for five innings, not even a walk. These feats are just as well excuted as if they happened in the majors—as far as they go. The last four innings are usually more dangerous to a pitcher than the first five.

* * * *

If Gibbons is to get all over the $300,000 mark at Shelby, his vacation trip will consist of a trip from St. Paul to Minneapolis and no stop-overs.

OUR BOARDING HOUSE. BY AHREN.

75 Enter Mfrs. Track Meet 13 Relay Teams Are Also In

Free Press Modified Marathon Draws Classy Field of Eleven Entries—Meet Promises To Be Biggest Success Ever Recorded.

The M. A. A. A. officials when they decided to make the annual track meet a purely industrial meet were taking a chance, it was thought, but judging by the entries, 75 for the various track events, and 13 teams entered in the three relay races, they weren't taking any chance at all, but using splendid judgment in preparing today's program for Queen's Park.

Added to this, the Free Press modified marathon, always run in conjunction with the M. A. A. A. meet, has drawn a field of 11 starters, among the entries for which are such well known stars as Jimmy Dellow, permanent holder of one Free Press trophy, and prominent in many international events, and Percy Wyer, for many years one of the most consistent of Toronto's runners, and with a good many miles left yet in his sturdy short legs. Norman General, the Brantford Six Nations runner, was also supposed to have entered and will likely be a belated entrant. This event follows the usual course, and the finish will be before the grand stand at Queen's Park.

The industries of London have responded with an unexpected show of athletic talent. Many entries were turned down because the athletes were not identified with any manufacturing concern. One youngster wanted to make a drug store a manufacturing concern, but the officials could not stretch the point that far.

The entries for the various events are as follows:

1—Gerald Davies, Canada Pharmacal Co.
4—D. B. Wanless, Silverwoods, Ltd.
5—Albert Getsinger, Stores Dept., Can. Nat. Ry.
6—Ross Jeffrey, McClary Mfg. Co.
7—Clifford Baker, Wm. Gerry & Sons.
8—Cyril Fagan, Somerville Paper Box Co.
9—Jas. A. Kennedy, Somerville Box Co.
10—Geo. Murray, Somerville Paper Box Co.
11—K. E. Waugh, Somerville Paper Box Co.
12—Thomas Roster, Somerville Paper Box Co.
14—Walter Dutton, Penmans, Ltd.
15—W. H. Morris, Penmans, Ltd.
16—W. N. Lawton, Penmans, Ltd.
17—Andrew Bruce, Penmans, Ltd.
18—E. Snelling, Penmans, Ltd.
19—John Speirs, Fenmans, Ltd.
20—M. Ward, Penmans, Ltd.
21—H. Drake, Penmans, Ltd.
22—G. Cookson, Penmans, Ltd.
23—Jean Brash, Penmans, Ltd.
24—Hazel Brown, Penmans, Ltd.
25—Lucille Williams, Penmans, Ltd.
26—May Stewart, Penmans, Ltd.
27—Carey Haynes, Penmans, Ltd.
28—Olive Bryant, Penmans, Ltd.
29—S. Vanstone, Penmans, Ltd.
30—Pearl Fortner, Fenmans, Ltd.
31—Dorothy Parsons, Penmans, Ltd.
32—Hiram Hey, Penmans, Ltd.
33—O. Short, Penmans, Ltd.
34—Edna Taylor, Penmans, Ltd.
35—Ethel Johnson, Fenmans, Ltd.
36—G. A. Gray, Canadian Oil Co.
37—Clarence Henshaw, Imperial Optical Co.
38—Norman Tucker, National Drug and Chemical Co.
39—Wm. H. Hogg, McClary Mfg. Co.
40—J. Perrin Gorman, McClary Mfg. Co.
41—C. M. De Weever, McClary Mfg. Co.
42—J. M. Buchanan, McClary Mfg. Co.
43—Miss S. Harris, McClary Mfg. Co.
44—Henry Froude, McClary Mfg. Co.
45—Wm. McKee, McClary Mfg. Co.
46—Tom Dodds, McClary Mfg. Co.
47—Miss M. Moore, McClary Mfg. Co.
48—Wm. Peacocok, McClary Mfg. Co.
49—C. Cooper, Penmans, Ltd.
50—J. H. Brousseau, Scott-McHale, Ltd.
51—Miss Louise Hawthorne, Scott-McHale, Ltd.
52—Alma Brown, Scott-McHale, Ltd.
53—D. W. Davies, London Ptg. and Lith. Co.
54—Bert Christiani, McComick Mfg. Co.
55—Charlie Harmon, McComick Mfg. Co.
56—James Dowdell, McCormick Mfg. Co.
57—Harry Coursey, McCormick Mfg. Co.
58—Thelma Tummonds, Richards-Wilcox Co.
59—Miss I. Negus, McCormick Mfg. Co.
60—Stanley Willis, McCormick Mfg. Co.
61—Lucille Scott, McCormick Mfg. Co.
62—Owen Adams, Richards-Wilcox Co.
63—Ed. B. Nichols, D. S. Perrin & Co.
64—F. Clark, Murray Shoe Co.
65—Harvey H. Austin, D. S. Perrin & Co.
66—James King, D. S. Perrin & Co.
67—Alma Brooks, D. S. Perrin & Co.
68—Carrie Gill, D. S. Perrin & Co.
69—Jack Parker, D. S. Perrin & Co.
70—John D. Revans, D. S. Perrin & Co.
71—P. R. Potter, Ferguson Mfg. Co.
72—J. B. M. Ferguson, Ferguson Mfg. Co.
73—E. R. Bluetheur, C. S. Hyman Co.
74—W. Sillett, Penmans, Ltd.
75—Arthur Powell, D. S. Perrin & Co.

Free Press Marathon.

80—A. Lewis, Oxford Rifles, Woodstock.
81—Morton, Hamilton Y.
82—Philip Granville, Hamilton Y.
83—Francis Hughes, Hamilton Y.
84—H. C. Carter, Toronto Central Y.
85—J. Cuthbert, Gladstone A. C.
86—James Reid, Ruddy A. C., Hamilton.
87—Percy Wyer, Monarch A. C., Toronto.
88—Stan. Cook, Monarch A. C., Toronto.
89—G. Pave, London (unattached).
90—James Dellow, Gladstone A. C.
91—James Shaw, Monarch A. C.

RELAY ENTRIES.

Men's Mile Relay.

A—Somerville Paper Box Co.
B—Penmans, Ltd.
D—McClary Mfg. Co.
E—D. S. Ferrin & Co.
F—McCormick Mfg. Co.

Ladies' Relay.

B—Penmans, Ltd.
C—Penmans, Ltd.
E—D. S. Perrin & Co.
D—McClary Mfg. Co.

Mixed Relay.

B—Penmans, Ltd.
C—Penmans, Ltd.
D—McClarys, Ltd.
E—D. S. Perrin & Co.

SCOTT, BACK, WINS AGAINST BRAVES

Pirates Use Up Four Red Hurlers and Win.

Associated Press Despatch.

New York, June 22.—The New York Nationals won an easy victory today from the Boston Club by a score of 9 to 5. Jack Scott started his first game for New York since May 19, when he had a hand broken with a batted ball, and pitched a fair game.

Score:

	R.	H.	E.
Boston	000 022 001—5	11	4
New York	320 310 00x—9	11	1

McNamara, Marquard, Benton and E. Smith; Scott and Snider.

FOUR REDS PITCH.

Pittsburg, June 22.—Cincinnati used four pitchers today in an unsuccessful attempt to defeat Pittsburg. The score was 8 to 2. Meadows pitched effectively, and also got three hits in as many trips to the plate.

Cincinnati	000 000 200—2	7	0
Pittsburg	140 200 01x—8	15	1

Donohue, Couch, Keck, McQuide and Hargrave; Meadows and Schmidt.

ST. LOUIS LOSES ANOTHER.

St. Louis, June 22.—Sherdel weakened in the eighth inning today, and Chicago won from St. Louis by 3 to 2. It was St. Louis' fifth straight defeat.

Chicago	100 001 020—3	8	0
St. Louis	000 020 000—2	6	3

Aldridge and O'Farrel; Sherdel and Clemons, McCurdy.

SOCCERITES PROMISE LOTS OF ACTION TODAY

C.N.R. Juniors Defeated W. O.R. 3--1 In League Fixture Last Night.

Today's Soccer.

C.N.R. Juniors vs. Battle Creek C.N.R. (Exhibition), Springbank Park, 10:30 a.m.

Senior C.N.R. vs. Toronto Leasides (Exhibition), Springbank Park, 2:30 p.m.

First W.O.R. F.C. vs. St. Andrews Society F.C. (L. and D. cup-tie replay), Springbank Park, 4 p.m.

Thistle Juniors vs. Junior Rovers (L. and D. Junior League), Springbank Park, 6:15 p.m.

Maple Leafs vs. Westminster Hospital F.C. (Postponed L. and D. cup-tie), Carling Heights, 3:30 p.m.

Canadian National Railway Juniors met Western Ontario Regiment Juniors on Carling Heights Friday evening in a L. and D. Junior second series league game when, after a stubbornly contested tilt, Junior Nationals emerged victors by 3 goals to 1, both elevens crossing over at the interval on an equal footing, the lemon time score being 1—1. Through some mistake the referee appointed for this game journeyed to Springbank Park instead of Carling Heights, which necessitated the teams choosing Bandsman Carr of the R.C.R. to handle the game. C.N.R. Juniors were without the services of Lowe, Edwards and Bates, who witnessed the game from the lines.

The following Westminster Hospital F.C. players are requested to be on hand on Carling Heights at 3 p.m. to be in readiness for their postponed L. and D. Free Press cup tie with London Maple Leafs, which starts off at 3:30 p.m.: Wheatley, Davies, Henderson, Smith, Noble, Egan, Woodward, Farr, Leedham, Saunders, Bishop, Hyde, McKay and Peacock.

Thistles' line-up against Junior Rovers to be staged at Springbank Park, kick-off 6:15 p.m., will be chosen from the following: Claxton, McAuley, Turner, Bruce, Smith (R.), Dillon, Fisher, Graham, Beasley, Martin, Smith (D.), Saunders and Davies.

The afternoon feature of London Canadian National Railway's picnic to be staged at Springbank Park today will be the Senior C.N.R.'s Association Football game with Leaside Shops eleven of Toronto, kick-off 2:30 p.m. As keen "soccer" rivalry exists between the London and Leaside Shops a "hot" ninety-minute contest should result.

A 100% Briar

"An old friend from the start"

Over 200 different shapes and sizes.

A pipe that smokes cool and sweet from the very start;
A pipe that'll stand up under the hardest smoke test;
A pipe that looks good;
A pipe that feels good;
A pipe that is good—

That's a Kola
It's the Kola Process that does it

Price
Kola Standard or Kola Krust
ONE DOLLAR
At all good Tobacconists

It is wonderful what pleasur and comfort there is in a pipeful of "good old"....

T&B

15¢-25¢ Packages
40¢ "Week-end" Tin
also in ½lb. Home Tins

THE TOBACCO MADE IN THREE FORMS
PLUG ~ CUT COARSE ~ CUT EXTRA FINE

THE WORLD OF SPORT

THOMPSONS AND LYONS DIVIDE UP GOLFING HONORS

Lyon Jun. Defeats Bill Thompson—S. Thompson Beats George S.

SOMERVILLE WINS

Toronto, June 22.—The first Ontario amateur golf title will be held by a member of a Toronto club as a result of the play in the first and second rounds in the championship flight at the Lakeview Golf Club today, when Frank and Stanley Thompson of the Mississauga Club, Jackson Walton of Summit and R. M. Gray of Rosedale came through to the semi-finals, which will be played tomorrow. While this quartet is composed of players of championship calibre, there were several defeats administered to players who were expected to weather the first two rounds, the most prominent being the elimination of William J. Thompson in the first round by Seymour Lyon and the defeat of George S. Lyon by Stanley Thompson in the afternoon. The passing of these two players from the championship flight provided the features of the day.

While Seymour Lyon is accounted to be among the ranking players of the city, there were few who thought that he would defeat the winner of the prize for the best score in the qualifying round. The match was close all the way. Thompson needed a ten-foot putt on the home green to square the match, but failed, while Lyon dropped an eight-footer for a half and the game.

After Seymour Lyon had eliminated Thompson in the morning he was expected to give Jackson Walton, the former Saskatchewan champion, a stiff battle, and he did for the first nine holes, obtaining a lead of three early in the match, but this was wiped out before the turn, which he made one down. In the second half he showed the effects of his hard match with W. J. Thompson in the morning, and was defeated, 4 and 2. The other two matches were won by R. M. Gray and Frank Thompson, the former Canadian champion. The best match of the tournament is expected tomorrow morning, when Jackson Walton and Frank Thompson meet in the semi-final, and many expect the winner to win again in the afternoon.

The results were:

Second Flights.

J. H. Firstbrook, Lambton, defeated H. P. Fairly, Scarboro, 4 and 3.

S. Fellows, York Downs, defeated G. S. Curtis, Simcoe.

J. N. Lang, Lake View, defeated F. R. Martin, Hamilton, 1 up.

A. Dorman, Chedoke, defeated R. Somerville, London, 2 up.

D. Lougheed, Thistle Down, won by default from J. Sales, Rosedale.

C. R. Young, Mississauga, defeated R. Lilly, Oshawa, 2 and 1.

G. P. Shaw, Scarboro, defeated T. Henderson, Cshawa, 3 and 2.

H. S. Reid, Lambton, defeated G. L. Cumming, Humber Valley, 4 and 3.

G. Seymour Lyon, Lambton, defeated C. B. Langemuir, Mississauga, 1 up.

Jackson Walton, Summit, defeated C. B. Langemuir, Mississauga, 3 and 2.

John S. Lewis, Brantford, defeated J. E. McLean, Weston, 1 up.

F. Thompson, Mississauga, defeated J. S. Beatty, Rosedale, 3 and 1.

S. Thompson, Mississauga, defeated C. M. Jones, Scarboro, 5 and 3.

George S. Lyon, Lambton, defeated A. Gooderham, Toronto, 5 and 4.

J. Sullivan, Rosedale, defeated G. Gibson, Lambton, 5 and 4.

R. M. Gray, Rosedale, defeated W. H. Firstbrook, Lambton, 4 and 3.

Third Flight.

E. S. Reid, Lambton, defeated P. Campbell, Rosedale, 3 and 2.

D. N. Morris, Humber Valley, defeated B. L. Anderson, Lambton, 4 and 3.

R. A. Mackie, Lake View, defeated H. U. Philon, Lake View, 6 and 5.

A. G. Gill, Oakville, defeated Jess Applegath, Mississauga, 6 and 5.

H. Blake, Toronto, defeated B. Harrington, Weston, 21st hole.

R. Henderson, Oshawa, defeated E. M. Sproute, Mississauga, 3 and 2.

P. Macbeth, Lambton, defeated Chas. E. Howard, Cobourg, 3 and 2.

G. B. Heintzman, Lambton, won by default from G. G. Caldwell, Brantford.

Fourth Flight.

H. Coulson, Mississauga, defeated H. C. Heintzman, Lambton, 2 up.

P. Blatchly, Rosedale, defeated Fred Howe, Chedoke, 4 and 3.

J. R. Curry, Scarboro, defeated N. Fowkes, Weston, 7 and 6.

W. W. Jones, Lakeview, defeated D. Carruthers, Kingston, 3 up.

M. J. Folinsbee, Lakeview, defeated T. M. Watson, Mississauga, 5 and 4.

J. W. G. Clark, Lambton, defeated A. A. Adams, Hamilton, 1 up.

W. H. Robertson, Weston, defeated E. R. Frankish, Lambton, 2 up.

L. Hammell, Mississauga, defeated J. A. Carrick, Scarboro, 2 and 1.

Beaten Eights, First Round.

W. H. Firstbrook, Lambton, won by default from J. S. Beatty, Rosedale.

J. E. McLean, Weston, defeated G. Gibson, Lambton, 5 and 4.

W. J. Thompson, Mississauga, defeated A. Gooderham, 5 and 4.

C. M. Jones, Scarboro, defeated C. B. Langmuir, Mississauga, 3 and 2.

Second Round, Second Flight.

S. Fellows defeated J. H. Firstbrook, 5 and 4.

D. Lougheed defeated C. R. Young, 4 and 3.

J. S. Lang defeated A. Dorman, 4 and 3.

J. P. Shaw defeated H. S. Reid, 3 and 2.

Beaten Eights, First Round.

T. Henderson, Oshawa, won by default from J. Sale, Jun., Rosedale.

H. T. Fairley, Scarboro, defeated C. L. Cumming, Humber Valley, 3 and 2.

F. R. Martin, Hamilton, defeated R. Lilly, Oshawa, 1 up.

R. Somerville, London, defeated G. S. Curtis, Simcoe, 3 and 2.

Second Round, Third Flight.

R. Henderson won from H. Blake by default.

D. N. Morris defeated E. S. Reid, 1 up.

R. A. Mackie defeated A. G. Gill, 5 and 3.

G. B. Heintzman defeated P. Meredith, 3 and 2.

Beaten Eights, First Round.

B. L. Anderson, Lambton, won by default from P. G. Campbell, Rosedale.

J. Applegarth, Mississauga, won by default from G. G. Caudwell, Brantford.

E. M. Sproule, Mississauga, defeated H. W. Phelan, Lakeview, 4 and 3.

B. Harrington, Weston, defeated C. E. Howard, Cobourg, 4 and 3.

Fourth Flight, Second Round.

H. S. Coulson defeated P. Blatchley, 4 and 3.

W. W. Jones defeated J. R. Curry, 1 up.

J. W. G. Clark defeated H. J. Folinsbee, 1 up.

L. Hamil defeated W. H. Robertson, 3 and 2.

Beaten Eights' First Round.

J. Garrick, Scarboro, won by default from F. Howe, Chedoke.

E. R. Frankish, Lambton, defeated D. Carruthers, Kingston, 3 and 2.

H. C. Heintzman, Lambton, defeated T. M. Watson, Mississauga, 2 and 1.

A. A. Adams, Hamilton, defeated N. Fowkes, Weston, 2 and 1.

Today's Draw.

The draw for the semi-final rounds in the eight flights in connection with the first Ontario amateur golf championship this morning is as follows:

Championship Flight.

9:50—Jackson Walton, Summit, vs. Frank Thompson, Mississauga.

9:55—Stanley Thompson, Mississauga, vs. R. M. Gray, Jun., Rosedale.

Beaten Eights, Championship Flight.

Beaten Eights—Championship Flight.

10—J. E. McLean, Weston, vs. W. H. Firstbrook, Lambton.

10:05—W. J. Thompson, Mississauga, vs. C. M. Jones, Scarboro.

Second Flight.

9:30—S. Fellowes, York Downs, vs. J. N. Lang, Lakeview.

9:35—D. Lougheed, Thistledown, vs. G. P. Shaw, Scarboro.

Beaten Eights, Second Flight.

9:40—T. Henderson, Oshawa, vs. F. R. Martin, Hamilton.

9:45—R. Somerville, London, vs. H. P. Fairley, Scarboro.

Third Flight.

10:10—D. N. Morris, Humber Valley, vs. R. A. Mackie, Lakeview.

10:15—R. Henderson, Oshawa, vs. G. B. Heintzman, Lambton.

Beaten Eights, Third Flight.

10:20—B. L. Anderson, Lambton, vs. J. Applegath, Mississauga.

10:25—E. M. Sproule, Mississauga, vs. B. Harrington, Weston.

Fourth Round.

10:30—N. Coulson, Mississauga, vs. W. W. Jones, Lakeview.

10:35—J. W. G. Clark, Lambton, vs. L. Hamill, Mississauga.

Beaten Eights, Fourth Round.

10:40—E. R. Frankish, Lambton, vs. H. C. Heintzman, Lambton.

10:45—J. Carrick, Scarboro, vs. A. A. Adams, Hamilton.

ST. MARYS GIRLS LOSE CLOSE ONE TO ST. PETERS

A close game was played at De La Salle school grounds last evening, St. Peter's girls winning by a score of 14 to 13. The line-up was as follows:

St. Peters—C. Pitt, 3b; C. McIntyre, l.f.; M. Main, c.; I. Storey, r.f.; M. Flaherty, 1b; M. Pitt, s.s.; A. Mullins, p.

St. Marys—M. Kinsella, p.; H. Conroy, c.; M. Orendorf, 1b; A. Kinsella, 2b; M. Conroy, 3b.; F. Haynes, M. McCartney.

Recent photos from camps of both fighters. Above, Tommy Gibbons and his stable of training mates. Left to right, Trainer Buck Pape, Eddie Sales and Bud Gorman, sparring partners; Manager Eddie Kane, Tommy Gibbons and Rocco Stramaglia, sparring partner. Below, Dempsey and his aides. Left to right, George Godfrey and Frank Murray, sparring partners; Dempsey and Jess Burke, sparring partner.

PERRINS LOLLY-POPS AND WOOLWORTHS WIN

Two Y.W.C.A. Girls Softball Games Played Last Night.

Woolworths defeated Smallman & Ingram Thistles 25--10, and Perrins Lolly-Pops won from the Hamilton Road Spark Plugs 18--12, in the Y. W. C. A. Girls' Softball League games, played last night at Alexandra school.

Minus Muriel Graham, who was hurt in practice Thursday night, at first base, as well as in the batting order, the S. & I. Thistle game suffered somewhat. Woolworths, however, took advantage of every chance, and displayed hitting power.

Perrins Lolly-Pops took the lead over Spark Plugs in the first inning, and held it throughout the game. They scored in every inning. F. Morley of the Spark Plugs, with two home runs, materially aided in the scoring. M. McNelles, Lolly-Pops, also featured with a homer. The scores:

S. & I. Thistles	0	0	2	2	1	4	1	—10
Woolworths	5	0	4	6	0	6	4	—25

Line-up:

Thistles—Putherbough, R. Curnoe, D. Thorne, A. Hazelgrove, A. Speirin, B. Williamson, A. Trothem, M. Biggs, B. Graves.

Woolworths—A. Johanson, E. Batchurst, G. Wilson, G. Perkin, A. Taylor, M. Trimbrell, M. Hayes, M. Timmis, S. Walker.

Umpire—B. Blay.

Lolly-Pops	1	6	2	2	5	2	—18
Spark Plugs	0	1	3	2	0	2	4	—12

Lolly-Pops—G. Lewis, M. Alford, C. Gill, F. North, M. Dowdell, J. Ellis, M. McNelles, J. Maitland, L. Willsie.

Spark Plugs—V. Sumner, M. Stock, F. Morley, H. Johnston, E. Scafe, L. Sumner, F. Harris, K. Stein, E. Lewis, E. Carroll.

Umpire—E. Dennis, Jr.

Inside Golf

By George O'Neil.

By GEORGE O'NEIL.

The easy part of golf is the long, full shot. The hard part is the short game—those run-up approaches or chip shots to the green. This is what fools so many golfers and keeps them

so long in the duffer class. They think everything depends on a whale of a shot from the tee. A fine drive is helpful, and is wonderfully satisfying, but it is so easy to do that the real student of the game gives his thought mostly to the short game. When he learns to handle his feet for short shots he will have solved the problem, for I believe the feet have everything to do with it. The feet must be brought close together, with the stance opened for these short shots, or accuracy with them will forever be a stranger.

(Copyright, John F. Dille Company.)

Today's Anniversaries Famous Fights

JUNE 23.

1890—Joe Walcott beat Dan Creedan, 20 rounds, New York; 1899, Joe Kennedy beat Gus Ruhlin, 20 rounds, San Francisco; 1900, Terry McGovern beat George Dixon, 6 rounds, Chicago; 1920, Ben Jordan knocked out Kid McFadden, 15 rounds, London; 1902, Joe Walcott beat Tommy West for English welterweight title, 15 rounds, London; 1912, Charles Le Doux knocked out Digger Stanley, 7 rounds, France.

RACE RESULTS

DORVAL RESULTS.

First race—Bengore, $4.35, $3, $2.30, won; War Fox, $3.30, $2.60, second; War Tank, $2.60, third. Time, 1:12 4-5. Jerry Britton and Honey's Jewel also ran.

Second race, claiming, 6 furlongs—Galeta, $49.45, $18.20, $6.60, won; Chincoteague, $12.40, $5.75, second; Mark West, $5.60, third. Time, 1:13 1-5. Hopeful, Whalebone, Different Eyes and Hillsdale also ran.

Third race, 6 furlongs—Katherine Rankine, $9.60, $4.70, $2.40, won; Assume, $4.25, $2.80, second; C. J. Craigmile, $2.45, third. Time 1:12 3-5. Kirah, Miles S, Murray ran.

Fourth race, mile and 70 yards—So It Goes, $9.85, $4.95, $3.30, won; Star Realm, $4.20, $3.75, second; Wylie, $5, third. Time 1:43 4-5. Freezy Sneezy, Sun Brae, Elmer Dyer and Belphrizonia also ran.

Fifth race, Mile and 70 yards — Royal Gift, $11.30, $5.30, $4.35, won; Quaker, $5.45, $3.50, second; Pelf, $3.90, third. Time, 1:46 1-5. Spectacular Girl, Picacey, Veronica, Plantarde and Zoie ran.

Sixth race, mile and 70 yards—Gath, $3.50, $2.95, $2.65, won; Fizer, $5.65, $3.70, second; The Clockmender, $3.20, third. Time, 1:45 1-5. Straight Shot, Diana and Hercules also ran.

Seventh race, mile and a sixteenth—Black Hackle, $8.70, $5.00, $4.00, won; Lad's Love, $3.85, $3.70, second; Pirate McGee, $3.10, third. Time, 1:47 3-5. King Trojan, Smart Money, Lord Herbert, Herron, Gallagher also ran.

LATONIA RESULTS.

First race, claiming, 3-year-olds and up, 6 furlongs—Stamp, $33.80, $12.40, $7.40, won; First Blush, $10.40, $5, second; Hughes Graham, $6.20, third. Time, 1:12 3-5. Cock o' the Roost, L'Errant and Uncle Bert also ran.

Second race, 5 furlongs—Delectable, $68.10, $29.10, $12, won; Perrigo, $11.70, $6, second; Mah Jong, $6.90, third. Time 1:00 2-5. Our Option, May Lloyd, Eunice Bailey, Twinkle Bell, Howdy, Phyllis Louise, Black Crackle, Grudge and Lybian Queen ran.

Third race, mile and a sixteenth—E. Pendleton, $21.70, $8.30, $5.70, won; Locust Leaves, $5.30, $4.30, second; Mayor Carrel, $6, third. Time 1:45 3-5. Little Anne, Loughstorm, Few Acres, Royal Crown, Dapper Dan, Raider, Praise, Flying Prince and Swim ran.

Fourth race, six furlongs—Comixa $5.40, $3.50, $2.60, won; Great Jaz $4.80, $3.80, second; Translate $3, third. Time, 1:11 1-5. Elemental, Metric, Excuse Me, Pindar Peel ran.

Fifth race, mile and 70 yards — Inspiration $5.90, $2.80, out, won; Revenge $2.50, out, second; Fitrue out, third. Time, 1:42. David Harum ran.

Sixth race, 5½ furlongs—Sanola, $8.60, $3.20, $2.50, won; Extra Edition, $2.70, $2.40, second; Little Clair, $3.00, third. Time, 1:06 2-5. Malt, Glanmore, Niagara also ran.

Seventh race, mile and sixteenth—Tippo Sahib, $35.30, $11.30, $5.50, won; Kunquol, $3.30, $2.60, second; Neddam, $3.70, third. Time, 1:45. Proceeds, Briand, Sister Flo, Yoshimi, Jake Berger also ran.

AQUEDUCT RESULTS.

First race—Lady Audrey, 3 to 1, 6 to 5, 3 to 5, won; Somerby, 8 to 5, 4 to 5, second; Byron, 4 to 5, third. Time, 1:00 4-5. Billy Warren, Blue and Red, Satirist, Pest, Barcen and Henry J. also ran.

Second race, 6 furlongs—Miss Star, 7 to 10, 1 to 4, out, won; Transom, 4 to 5, 1 to 3, second; Nantokah, 6 to 5, third. Time, 1:12. Jacqueline Julian, Silk Tassel, Pow Wow, Marionette and Thessaly also ran.

Third race, mile and sixteenth—Edward Gray, 2 to 1, 4 to 5, 1 to 4, won; High Prince, 1 to 2, 1 to 6, second; St. Lawrence, 3 to 5, third. Time 1:47 2-5. Black Friday, Irish Pat and Sweet and Pretty ran.

Fourth race, mile and an eighth—All Over, 9 to 10, out, out, won; Prince James, out, out, second; Costigan, out, third. Time 1:50. Only three starters.

Fifth race, mile—Hobgoblin, 3 to 2, 3 to 5, 1 to 5, won; Better Luck, 6 to 5, 2 to 5, second; Golden Rule, 1 to 2, third. Time 1:38. Indian Trail and Keenan also ran.

Sixth race, 5 furlongs—Briggs, 7 to 5, 3 to 5, 1 to 4, won; Gold Mawr, 2 to 1, even, second; Prince Leopold, 3 to 1, third. Time, 1:01. Payman, Freebooter, Right Royal, Jimson, Altissimo, Huon Pine, Wrack Horn and

HAMS FORCE ACES TO DIVIDE TILTS

Noonan Held Aces To Five Hits In First.

Saginaw, June 22.—Saginaw and Hamilton split a double-header today, the Hams winning the first, 6 to 3, while the Aces took the second, 5 to 2.

First Game.

Hamilton—	A.B.	R.	H.	P.O.	A.	E.
Gray, 2b.	5	2	3	4	2	0
Carlin, s.s.	4	0	0	2	5	1
Stutz, 3b.	4	2	2	1	1	1
Kuhn, 1b.	4	0	1	10	0	0
Kaylor, r.f.	4	1	3	1	0	0
Sharpe, l.f.	4	0	1	3	0	0
Oakes, c.f.	3	0	1	5	0	0
Hess, c.	4	1	1	1	0	0
Noonan, p.	4	0	0	0	1	0
Totals	36	16	12	27	9	2

Saginaw—	A.B.	R.	H.	P.O.	A.	E.
Bashand, l.f.	4	1	0	1	0	0
Dunn, 2b.	4	2	2	1	1	0
Manush, l.f.	4	0	1	2	0	0
Jeanes, c.f.	3	0	0	4	0	0
Kernan, c.	4	0	1	4	1	1
Lopez, 3b.	4	0	0	0	1	1
Walsh, 1b.	4	0	0	13	1	0
Vermilyea, s.s.	4	0	1	1	6	1
Horn, p.	3	0	0	1	4	0
xHammond	1	0	0	0	0	0
Totals	35	3	5	27	14	3

xBatted for Horn in ninth.

The score by innings:

	R.
Hamilton	210 011 100— 6
Saginaw	100 000 020— 3

Summary — Two-base hits—Kaylor, Vermilyea, Manush. Three-base hits—Kaylor, Dunn. Stolen bases—Hess, Gray. Sacrifice—Carlin. Double play—Horn, Vermilyea and Walsh. Struck out—By Horn 3. Base on balls—Off Horne 2, Noonan 2. Left on bases—Hamilton 6, Saginaw 7. Umpires—Fyfe and Morgan. Time—1:33.

Second Game.

Hamilton—	A.B.	R.	H.	P.O.	A.	E.
Gray, 2b	4	0	0	2	2	0
Carlin, ss	3	0	0	1	1	0
Stutz, 3b	3	0	0	1	1	0
Kuhn, 1b	3	1	1	4	1	0
Kaylor, rf	3	0	0	2	0	0
Sharpe, lf	3	1	2	1	0	0
Oakes, cf	3	0	0	2	0	0
Briger, c	3	0	2	4	0	0
Shelberg, p	3	0	1	3	1	1
xHess	1	0	1	0	0	0
Totals	29	2	6	18	8	1

Saginaw—	A.B.	R.	H.	O.	A.	E.
Bashang, rf	3	0	1	2	0	0
Dunn, 2b	3	1	0	2	4	0
Manush, lf	3	1	1	0	0	0
Jeanes, cf	3	0	1	0	0	0
Hammond, c	1	0	0	1	0	0
Lopez, 3b	1	1	0	2	2	1
Walsh, 1b	2	1	1	8	0	1
Vermilyea, ss	1	1	0	5	2	0
Schwartje, p	2	0	0	1	1	1
Totals	18	5	4	21	9	3

x—Batted for Shelberg in 7th.

By innings—

Hamilton	010 100 0—2
Saginaw	000 230 x—5

Two-base hits — Kuhn, Manush, Walsh. Stolen base—Carlin. Sacrifices—Lopez, Dunn, Schwartje, Hammond. Bases on balls—Off Schwartje, 1; Shelberg, 7. Struck out—By Shelberg, 4.

Time, 1:12. Umpires—Fyfe and Morgan.

VEHICS TAKE SECOND.

Kalamazoo, June 22.—Flint took the second game of the series this afternoon, 6 to 2, when Sheppard outpitched Lecronier. The Vehics bunched hits at critical times and put runs over, while the Kazoos were unable to make headway, except in the opening innings.

Luce, who cashed in with four hits, including a homer, secured half of the visitors' scores.

The box score:

Flint—	A.B.	R.	H.	P.O.	A.	E.
Runser, s.s.	4	1	2	2	5	0
Stricker, 3b.	5	0	2	2	4	0
Wotell, 1b.	5	2	1	10	0	0
Luce, c.f.	5	1	4	1	0	0
Jahn, l.f.	5	0	0	2	0	0
Warwick, c.	3	0	0	4	2	0
Walsh, 2b.	3	1	0	5	4	0
Klevenaw, r.f.	4	1	1	1	0	0
Sheppard, p.	4	0	2	0	1	0
Totals	38	6	12	27	16	0

Kalamazoo—	A.B.	R.	H.	P.O.	A.	E.
Viverous, s.s.	4	1	0	3	5	0
Carrigan, 3b.	4	0	0	4	2	0
Becker, c.f.	4	0	2	1	1	0
Wire, r.f.	2	0	0	2	1	0
Walgomot, c.	4	1	2	1	0	0
Bubser, 1b.	4	0	1	8	0	0
Koehler, 2b.	3	0	0	5	4	0
Henry, l.f.	4	0	1	3	0	0
Lecronier, p.	2	0	0	0	3	0
xBerger	0	0	0	0	0	0
Totals	30	2	6	27	15	0

xBatted for Lecronier in ninth.

The score by innings:

	R.
Flint	200 200 002— 6
Kalamazoo	110 000 000— 2

Summary—Home run—Luce. Two-base hits—Runser, Klevenaw, Stricker, Luce, Sheppard. Struck out—By Lecronier 1, Sheppard 4. Double plays—Stricker, Walsh, Wotell, Stricker, Wotell. Stolen bases—Luce, Bubser. Left on bases—Flint 5, Kalamazoo 6. Umpires—Doyle and Powell.

RAPIDS OUTHIT ANGLERS.

Muskegon, Mich., June 22.—Grand Rapids outhit Muskegon today and won 7 to 1. Lefty Harris was in fine form, while Welzer was in trouble several times, due to clean hitting by the visitors, when hits counted most.

The box score:

Grand Rapids.	A.B.	R.	H.	P.O.	A.	E.
Pennington, l.f.	4	2	3	4	0	0
Clancy, 1b.	4	1	3	12	0	0
Mills, 2b.	4	2	2	2	3	0
White, r.f.	4	0	1	1	1	0
O'Brien, c.f.	5	0	0	2	0	0
Roper, 3b.	5	1	1	1	2	0
Claire, s.s.	5	0	0	0	3	1
Wells, c.	3	0	1	5	0	0
Harris, p.	3	1	0	0	1	1
Totals	37	7	11	27	10	2

Muskegon.	A.B.	R.	H.	P.O.	A.	E.
Kimble, r.f.	4	0	3	1	0	0
McHale, 3b.	2	0	1	2	1	1
Kane, s.s.	4	0	0	3	4	0
Cozington, l.f.	3	0	0	3	0	0
Dodson, c.f.	3	0	0	2	0	0
Swansboro, 1b.	4	0	0	7	1	0
Myers, 2b.	3	0	0	4	3	0
Crouse, c.	4	0	0	4	2	0
Welzer, p.	3	1	1	1	5	0
xFisher	1	0	1	0	0	0
Keiser, l.f.	1	0	0	0	0	0
Totals	32	1	6	27	16	1

x—Batted for Cozington in eighth.

Score by innings:

Grand Rapids	201 020 020—7
Muskegon	001 000 000—1

Summary: Two-base hits—Pennington, White, Fisher. Three-base hits—Clancy, Welzer. Stolen bases—Pennington, Mills, Roper. Sacrifice hits—White, McHale. Base on balls—Off Haarris 3, off Welzer 5. Struck out—By Harris 4, by Welzer 2. Left on bases—Grand Rapids 9, Muskegon 2. Time—2:05. Umpire—Sauer.

ANCHORS WIN AGAIN.

Hamilton Road Anchors last night defeated First Methodist Church in a church league game 7--2. McComb featured with a beautiful running catch. J. Gray's triple was also a feature. The score:

	R.	H.	E.
Anchors	7	8	1
First Methodist	2	3	2

Batteries—Stevns and Biggs; Westman and Chowan.

Plastow Hurls No-Hit, No-Run

Plastow, right-hand hurler for Askin Street Elks, crashed through the door of the local baseball Hall of Fame, when for five innings last night he hurled a no-hit, no-run game against Chalmers Presbyterians in the Church League. While Plastow was doing this trick, his team-mates were making the air ring with base knocks, chasing 15 runs across.

ELGIN COUNTY GRANGE HOLDS OUTING AT PORT

Spend An Enjoyable Time By the Lake In Sport and Mirth.

Special to The Advertiser.

Middlemarch, June 23. — Elgin Division County Grange held their annual summer outing at Port Stanley Thursday in the form of a member's family picnic, and although smaller than some years, on account of the elections and local strawberry socials, was most enjoyable. Mrs. E. Dolman of Toronto, and Flora of the Dominion Grange, was the guest of honor. At the close of a delicious dinner, served under the direction of Mesdames Wardell, Weller, Munro, Ycandle and Taylor, a short business meeting was held, with the worthy master, H. Palmer, in the chair.

It was decided to hold the fall meeting on Thanksgiving evening in the form of a banquet at Forest Rose Grange, the executive to have charge of all necessary arrangements.

The sports were not strenuous ones, but caused much merriment, owing to the splendid response of the contestants and the efficient referees, Bros. Wardell and Futcher.

The list of prizewinners were: Children, Murray Blewett; young ladies, Helen Campbell and Lottie Blewett; married ladies, Mrs. Taylor and Mrs. C. P. Weller; young men, Curtis Campbell and Frank Dowler; ladies' time race, Clara Blewett and Mrs. Taylor; gentlemen's time race, Harry Palmer and Will Blewett. The relay races were captured by Miss Dora and Mrs. Taylor, Messrs. Taylor and Munro.

The relay potato race was the most amusing, and Mrs. W. Hill will plant the potatoes and hopes to furnish a generous supply for next year's outing.

At the tea hour the interest centered in finding the ones present who could claim the distinction of being the longest and shortest members. The ribbons were awarded to Miss Hattie Robinson and Russell Ycandle for Apple Grove, and to John Munro and Clara Blewett for Forest Rose.

Miss Robie gave a short address on the organization of their Granges in the spring of 1875, and it was unanimously decided to work for a grand reunion of old members and other families to celebrate the jubilee. The Dominion Grange jubilee will occur on June 2, next year, and will probably be held at Springbank, London being the birthplace of the Dominion Grange, and Premier Drury has decided to do all in his power to make it a success, as his father, Hon. Charles Drury, was one of the first officers of that historic time.

BRITISH LABOR LEADERS INCREASE MAJORITIES

Associated Press Despatch.

London, June 23.—In an interview regarding the result of the Morpeth by-election, Arthur Henderson, British Labor leader, emphasized that Robert Smillie, president of the Scottish Miners' Federation, has considerably increased the majority of the Labor candidate at the general election, as had Harry Gosling, president of the National Transport workers in Whitechapel, despite the fact that the Conservatives combined with the Liberals against the Labor candidate. He ponted out by comparison the general election and by-election majorities in Labor seats where there have been vacancies, and showed that in very case the Labor majority had increased.

NEW JERSEY SAYS BENNY MUST MEET C. WHITE

Associated Press Despatch.

New York, June 22.—The New Jersey Boxing Commission today notified the New York Athletic Commission that it would suspend Benny Leonard, lightweight champion, unless he fulfilled his unexpired contract to meet Charley White. The New York Athletic Commission will consider the matter at its next meet on Tuesday.

BOILS

Made Him Sick and Miserable

Mr. Richard Zalenzoski, McLean, Sask., writes: "I had been suffering continuously with boils for three years, and during that time I tried many different remedies without any success whatever. In spite of all my efforts I was compelled to go to the hospital. This was in the fall of the year and right in the busiest time of the season. Upon my return home it just took about two weeks until my neck and arms were again occupied by the boils which made me feel very sick and miserable.

"One day one of my friends advised me to try Burdock Blood Bitters, and after I had used less than two bottles I was very much surprised at the result.

"It is now over two years since I got in touch with B. B. B., and I have had no bother with boils since. I will recommend it to all persons suffering from any defect in the blood.

B. B. B. is manufactured only by The T. Milburn Co., Limited, Toronto, Ont.—Advt.

ST. MIKES WIN FIFTH STRAIGHT IN C.A.A.A.

Defeat St. Marys 8--2—Within Half a Game of Leaders.

SENIOR C.A.A.A. STANDING.

	Won.	Lost.	P.C.
St. Martins	5	3	.625
St. Peters	5	3	.625
St. Michaels	5	4	.556
St. Marys	3	5	.375
Marconis	3	6	.333

One big first inning period proved Lewis' undoing in the scheduled St. Michaels-St. Marys C.A.A.A. game last night, and the six-run cluster, the former gained in that frame, was the margin. St. Michaels had to spare at the end of the fray. The final score was 8—2. It was the fifth straight win for St. Mikes.

St. Marys were the first to score, counting one to start the first, but the north enders batted around, and began all over again before the side was retired. After that, it was better ball, both Brennan and Lewis holding the batters fairly well in hand. Brennan's was the better performance, 11 of his victims going out by the strikeout route.

The box score:

St. Marys—	A.B.	R.	H.	P.	O.	A.	E.
Lenehan, 2b.	3	1	0	1	2	0	
Delaney, 3b.	4	0	0	3	1	1	
R. Christopher, l.f.	3	0	1	0	0	0	
McGuire, c.f.	3	0	0	1	0	0	
O. Fitzmaurice, c.	2	0	0	5	3	1	
B. Fitzmaurice, s.s	2	0	0	0	1	1	
Kelleher, r.f.	3	0	1	0	0	0	
Player, 1b.	2	0	1	4	0	1	
Lewis, p.	3	1	0	1	2	0	
Totals	25	2	3	15	9	3	

St. Michaels—	A.B.	R.	H.	P.	O.	A.	E.
Mohan, r.f.	2	1	0	0	0	0	
J. Sandford, 2b.	3	1	2	3	0	1	
Deveney, s.s.	3	1	1	0	2	0	
S. Sandford	2	1	0	1	1	2	
Gardener, c.	1	0	1	11	0	0	
Richard, 1b.	3	0	2	1	0	1	
Traher, c.f.	2	1	0	1	0	0	
J. Fitzmaurice, c.f.	1	0	0	1	0	0	
McKeough, l.f.	2	1	1	0	0	0	
E. Brennan, p.	2	1	1	0	0	0	
Totals	21	8	7	18	3	5	

The score by innings:

St. Marys	R.	H.	E.
	100 100—2	3	2
St. Michaels	601 10x—8	7	3

Summary—Three-base hits—Richard. Two-base hits—Deveney, McKeough, R. Christopher. Struck out—By Brennan 11; by Lewis 4. Base on balls — Off Brennan 3; off Lewis 5. Hit—By Lewis, Gardener; by Brennan, O. Fitzmaurice. Left on bases—St. Marys 9, St. Michaels 5. Wild pitch—Brennan 1. Passed bal

Largest Camera In the World

THE Department of the Interior at Washington has the largest camera in the world. It weighs 7,000 pounds, occupies two rooms and takes pictures three feet square.

A Magazine Page For Everyone

First Cruise To Hudson Bay

ON August 1 the Canadian Pacific steamship Montreal, of 9,500 tons, will leave Montreal on the first organized thirty-day cruise ever initiated to the Hudson Bay waters.

"MIDNIGHT"

A Mystery Story

By OCTAVUS ROY COHEN.

Carroll Discovers Warren's Valet Calling At Evelyn Roger's Home, and Becomes Interested

"No, indeed. Ah, here we are!"

The chocolate fudge sundaes were served, and for a few moments they gave themselves over to the task of enjoying them. It was Evelyn who spoke first.

"What do you want me to tell you?"

"Almost anything. For instance—you knew Roland Warren pretty well, didn't you?"

"Oh, yes, indeed! I've known him forever and ever. He was an awfully nice boy, and crazy about me—simply wild. That is, he was before he died."

"H-m! And you saw a good deal of him?"

"Oceans! He used to call at the house all the time. It was funny, too. Gerald used to think he was the one Roland was coming to see, and Naomi — she's my sister — used to think that he was coming to see her. And all the time I knew that I was the person he was calling on. It's funny, isn't it, how old folks will get those queer ideas?"

"Your sister is so very old?"

"Terribly. She was 30 on her last birthday!"

"Horrors! She is ancient, isn't she?"

"Awfully! Although Naomi isn't so bad-looking——"

"Your sister couldn't be."

"Aw, quit kidding! But she isn't bad-looking, really. Lord knows, she deserves a better husband than she drew. Honestly, when the divine providence was handling out shrubbery, they planted a lemon tree in his yard, just before he was born."

"Probably your sister doesn't agree with your opinion."

"Oh, yes, she does! Of course, she doesn't talk to me about it, but I know she isn't wild about Gerald. How could she be? He's old enough to be her father—42 if he's a minute. Don't think of anything but business and making money. And he's terribly jealous!"

"A very complimentary picture you draw of him."

"If I wrote what I thought about him, I could be arrested for sending it through the mails. Goodness knows, no husband at all is a hundred per cent better than a man like that. Not that he beats Naomi. Fact is, I'd think he was more human if he did. Only time I ever like him is when he flies up in a rage. He swears simply elegantly!"

"Indeed?"

"I love it. And I don't think it's wicked to love swearing, do you? I was reading in a book once something about swearing being a perfectly natural mental reaction, or something—like a safety-valve on a steam engine. If the engine didn't have the safety-valve, it would blow up. So, if it's true that swearing is like that, then there can't be any harm in it; because anything that keeps a person from blowing up must be pretty good, don't you think?"

"It does sound reasonable."

"Not that I swear myself—not out loud, anyway—but sometimes, when I'm right peeved at Gerald or Naomi, or somebody—I get in my room and say swear-words right out loud. And I feel ever so much better for it!"

The conversation languished while she again attacked the sundae. Carroll spoke.

"Have you seen your friend, Miss Gresham, lately?"

"Hazel?? I'll say I have—although she's horribly weepy since poor Roland was killed. Of course, I'm not heartless or anything like that; but what's the use of crying all the time when there are just as good fish in the sea as ever were caught? I told her that, but it don't seem to do a single bit of good. She just keeps saying: 'Poor Roland is dead!' just as if I didn't know it as well as she does—him having been crazy about me, even before he was about her. I'm sort of afraid it's gone to the poor girl's head. She's simply horribly upset!"

"That's not unnatural, is it?"

"No-o, I suppose not; but it's terribly old-fashioned."

"Does she — discuss the affair much?"

"All the time."

"What does she think about the woman in the taxicab??"

"You mean the woman who killed him?"

"Yes."

"Well!" Positively. "If I was that woman, I'd hate to meet Hazel Gresham—if Hazel knew it!"

"But she has no suspicion of any certain person?"

"Goodness, no! How could she have? Of course, we agreed that it was some vampire; but we can't decide which one. Most of the women we know don't go in for killing men; and a heap of them are married, anyway."

"Anyway?"

"Yes. You wouldn't expect a nice chap like Roland to be eloping with a married woman, would you?? Not in real life?"

Carroll with difficulty concealed a smile. The girl was a refreshing mixture of world-old wisdom and almost childish innocence. She was a type new to him, and as such absorbingly interesting.

"How about Miss Gresham's brother?" he inquired, idly. "How does he take it?"

"Oh, Garry seems all upset, too; but, then, the more I talk to people the more I think I'm the only level-headed one in the world. I haven't got a bit excited over it, have I?"

"Not a bit. And now"—Carroll rose and reached for the check — "suppose we go?"

"Where?" she asked naively.

The opening was too obvious.

"Where do you usually go with young gentlemen who meet you downtown in the afternoons?"

"Picture show," she answered, frankly. "Wouldn't you just adore to see that picture at the Trianon today? They say it's stupendous!"

"Perhaps."

They walked up the street together. On the way they passed Eric Leverage. That gentleman bowed heavily, and stood aside in surprise, while an exclamation, rather profane, issued from his lips. David Carroll and a 17-year-old girl headed for a picture show! The thing was unbelievable. Leverage shook his head sadly and passed on as Carroll and Evelyn disappeared behind the din of an orchestrion.

The picture proved not at all bad, although Evelyn excited adverse comment from spectators unfortunate enough to be sitting within range of her constant chatter. Apparently there was no stopping her. She talked and talked and talked.

The picture ended eventually, and they left the theatre. Night had descended upon the city, and the busy thoroughfare was studded with thousands of lights, which glared coldly through the December chill. Principally because he did not know what else to do, Carroll requested permission to take her home in his car. She accepted with rather disarming alacrity.

Carroll had about run out of conversation, and his ears were tired by the incessant din of the girl's talk. He followed her directions mechanically, and eventually they rounded a corner in the heart of the city's best residential district. Evelyn designated a white house which stood back in a large yard.

"That's it," said she. "You'd better turn first, so you can park against the curb."

Carroll slowed down and swung around. He was tired of the loquacious girl, and anxious to be rid of her; but as he swung his car across the street on the turn, something happened which riveted his attention.

The door of Evelyn's home opened. A man and woman stood framed in the doorway. Then the door closed, and the man descended the steps, moved down the walk to the street, and strode swiftly away. For perhaps three seconds he had been held clearly in the glare of Carroll's headlights.

When the detective spoke, it was with an effort to control his tone, to make his question casual.

"Did you see that man, Miss Rogers?"

"Yes."

"Do you know him?"

"Goodness me, no! He's been here before, though."

Carroll stopped his car at the curb. He assisted Evelyn to the ground. Then he made a strange request.

"I wonder, Miss Rogers, whether you'd allow me to call on you some evening?"

Evelyn's eyes popped open with the marvel of it.

"You mean you want to come and call on me? Some evening?"

"If you will allow me."

"Allow you? Why, David Carroll—I think you're simply—simply — grandiloquent! When will you come?"

"If your sister will permit——"

"Bother sis! Tomorrow night?"

"Yes; tomorrow night."

She executed a few exuberant dance steps.

"Oh, what'll the girls say when I tell 'em?"

Carroll climbed thoughtfully back into his car. He saw Evelyn enter the house, but his thoughts were not with her. He was thinking of the man who had just left.

Carroll never forgot faces, and he had recognized the visitor.

The man was William Barker, former valet to Roland Warren!

CHAPTER XI.

Loose Ends.

Carroll's forehead was seamed with thought as he turned his car townward and sent it hurtling through the frosty air. He drove mechanically, scarcely knowing what he was doing.

He was frankly puzzled, enormously surprised and not a little startled. The afternoon had been at first amusing, then interesting — then utterly boring. Evelyn's chatter had put him in a state of mental coma—a lethargy from which he had been rudely aroused at the sight of William Barker leaving the residence of Evelyn Rogers' sister.

There was something sinisterly significant in what he had seen. Not for a moment did he entertain the idea that Barker had been seeking employment. Negativing that possibility was the cold statement of the disinterested young girl that Barker had been there before, and, too, the fact that Barker was leaving from the front door, instead of through the servants' door.

Obviously, then, Barker's mission had little to do with the matter of employment. And now that he had stumbled upon something tangible—something definite—certain salient facts which had come to him through the haze of girlish chatter began to stand out and assume proper significance.

To Be Continued.

Wonder What the New Efficiency Expert Thinks About?

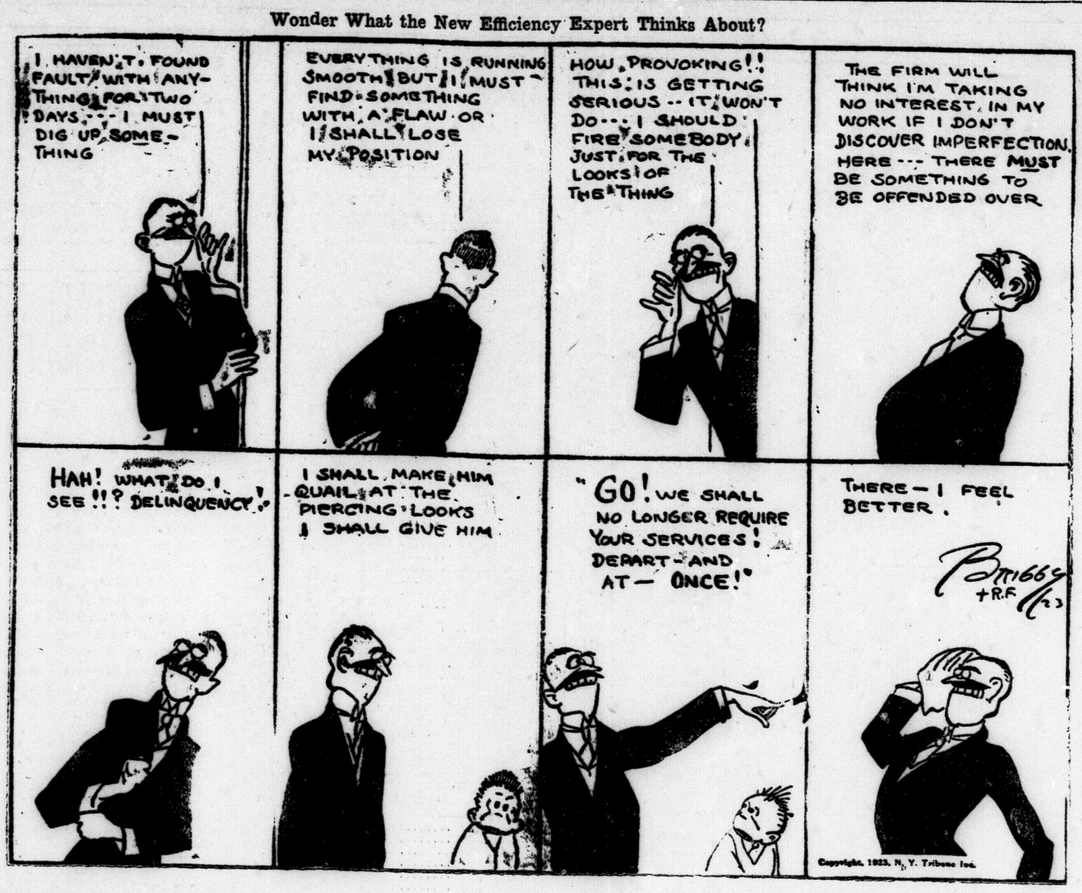

HAMBONE'S MEDITATIONS

By J. P. Alley

DICTATION DAVE

By C. L. Funnell.

Miss Hopper, take a letter to Mister Woodrow Clemenceau Smith, Grand Outlook, Indiana. Dear Mr. Smith paragraph.

Your letter telling us that a certain young lady's birthday comes next week and that you have to make a hit with her with the present you are going to give her on account of a young man from the city having just moved into the big house for the summer on her block and stating that she is romantic with light hair and blue eyes about five feet eight tall and what would we suggest has been received. Paragraph.

In a case like this the Supremacy Emporium always serves its customers by going to the root of the situation and what you need is a gift the young man from the city will not think of and no young man from the city would think of giving a girl one of our boudoir sets in light blue enamel with pink inlay and we recommend that set and as an expression of our confidence in this boudoir set to please this certain young lady with blue eyes and light hair on her birthday we are mailing you confidentially under plain cover our catalogue of diamond rings and will offer you the special discount named on page one for the next thirty days.

Yours for light hair and blue eyes,
THE SUPREMACY EMPORIUM.
Per D. D.

The CHILDREN'S HOUR

Mother Bear Explains Why Mrs. Grouse Was Pretending To Be Hurt.

By Thornton W. Burgess.

Mother Bear had not been fooled by Mrs. Grouse when she pretended to be so hurt that she could not fly. No, sir, Mother Bear had not been fooled for an instant. She knew all about that trick. Also she knew just what it meant. She knew that somewhere around Mrs. Grouse had a family of babies. So when the three little Bears, excitedly chasing Mrs. Grouse and trying to catch her, disappeared from sight, Mother Bear began to sniff about in the hope that she might find those hidden babies whose mother was so bravely leading the little Bears away.

But Mother Bear had no idea where to look. She left the Lone Little Path and shuffled over to the place where she had first seen Mrs. Grouse when the latter began to flutter about in the leaves. With her nose to the ground, Mother Bear sniffed all around in a circle, gradually making that circle bigger and bigger. But, of course, she didn't find a single one of those babies. You remember they were all close to the Lone Little Path above the place where Mother Bear had left it.

Mother Bear didn't waste much time hunting, for she knew by experience that it would be just pure luck if she found those baby Grouse. Presently the three little Bears came panting back to her. All three of them looked as if they felt very foolish. At the same time they looked very much puzzled.

"Well," said Mother Bear, "did you catch that bird?"

The three little Bears shook their heads. "She flew away," explained Littlest Bear. "I guess she wasn't so badly hurt after all."

"I guess she wasn't," chuckled Mother Bear. "She wasn't hurt at all. That was Mrs. Grouse, and there wasn't a single thing the matter with her."

"Then what did she act that way for?" demanded Brother, while Sister and Littlest Bear wore the funniest looks on their faces.

"It was a trick," explained Mother Bear. "Somewhere around here Mrs. Grouse has a family. She was afraid that we would find her babies, so she pretended to be hurt and led you three scamps far enough away for her to feel sure that you would not find them. I let you go because I knew it would be a good lesson. Having been fooled that way once, you will not be so likely to be fooled that way again."

"But where do you suppose those babies are?" asked Sister.

"I haven't the least idea," replied Mother Bear. "Looking for them will be a waste of time."

Meanwhile, Mrs. Grouse sat high up in a tree not far away where she could see all that went on. As long as those Bears didn't go back to the Lone Little Path, Mrs. Grouse wouldn't worry. She knew that those twelve babies of hers, lying on the ground under the brown leaves, wouldn't move so much as a toe until they heard her call. They were perfectly safe for the time being. And it was all the result of obedience, perfect obedience. The only worry Mrs. Grouse had was that she feared Mother Bear might poke it

"Well," Said Mother Bear, "Did You Catch That Bird?"

into her head to go back to the Lone Littlest Path, and so lead the little Bears where they might stumble on her hidden babies.

(Copyright, 1923, by T. W. Burgess.)

The next story: "The Bears Scare Peter Rabbit."

Thankful Mothers

Once a mother has used Baby's Own Tablets for her little one, she would use nothing else. The Tablets give such results that the mother has nothing but words of praise and thankfulness for them. Among the thousands of mothers throughout Canada who praise the Tablets is Mrs. David A. Anderson, New Glasgow, N. S., who writes: "I have used Baby's Own Tablets for my children, and from my experience, I would not be without them. I would urge every mother to keep a box of the Tablets in the house." The Tablets are a mild but thorough laxative which regulate the bowels and sweeten the stomach; drive out constipation and indigestion; break up colds and simple fevers and make teething easy. They are sold by medicine dealers, or by mail, at 25 cents a box, from the Dr. Williams Medicine Company, Brockville, Ont. —Advt.

IF IT WILL SHINE
WE MAKE A POLISH FOR IT

MORE
BLACK BRILLIANT LASTING
STAON
STOVE POLISH
The larger Bottle
The better Polish

WOMEN'S INSTITUTES GATHER AT KERWOOD

District Organizations Present Reports of Successful Year and Outline Activities.

Special Cable to The Advertiser.

Kerwood, June 22.—The district meeting of the Women's Institute was held in the Methodist Church, Kerwood, Wednesday, with a morning and afternoon session. Miss Annie Walker presided. The minutes were read by the secretary, Mrs. J. M. Brunt. It was moved by Mrs. Macfie, seconded by Mrs. Neil Gillis, they be adopted.

Reports of the different branches were then given. Appin spoke of helping the young folk in their sports. They also provided a library and a librarian. Mount Brydges reported aiding the fire sufferers and the Memorial Hospital, London, and also the Strathroy Hospital.

Wardsville had Jack Miner lecture to the school children in the afternoon and the grown-ups in the evening. They gave food and fuel to an aged man in the winter and helped fire sufferers, hospitals and returned soldiers.

Delaware helped fire sufferers, hospitals and bought a piano, gave flowers to the sick.

Strathroy aided the hospital auxiliary, sick children and fire sufferers.

No. 9 Mosa gave to the poor relief, northern relief fire sufferers and hospitals.

Kerwood paid for school fair sports, Northern Ontario relief, flowers for sick and also paid $10 to restrooms.

Newbury donated fruit and flowers for the sick, aided the fire sufferers, war memorial hospitals, also Strathroy Hospital.

Napier gave fruit and flowers and other dainties to the sick, also donated to Strathroy memorial wing, also gave for the filling of the children's stockings in the fire district in New Ontario.

The nine branches have a membership of 321, held 104 meetings, had an attendance of 2,411, gave 67 addresses. They donated for relief $2,121.22, and have on hand $1,394.27.

After the reading of the district report, which was adopted, the following officers were elected for the ensuing year: Mrs. Ed. de Gex, president; Mrs. J. M. Brunt, secretary-treasurer; district directors, Mrs. Hyatt, Mrs. Rev. Murphy, Mrs. P. McArthur, Mrs. J. H. Mathews, Mrs. J. S. Douglass, Mrs. de Gex, Mrs. J. W. Watson, Miss Jessie Mitchell, Mrs. J. J. Brady; auditors, Mrs. C. Kerswell and Mrs. Douglass.

Mrs. Lotan was appointed to represent the district at the convention, and Mrs. McFee the Federated Institutes. Wardsville invitation for the district to meet there next year was accepted.

Mrs. McFee gave a report of the Federated Institutes. It was moved to adjourn to the basement, where over a hundred sat down to the tables, pretty decorated with peonies.

Mrs. Frank Hull read the address of welcome. Mrs. Mathews gave a fitting reply, and Mrs. Galbraith of Appin sang "Our Ain Folk," which was greatly enjoyed.

Rev. Mr. Moorhouse gave an interesting address, followed by a solo by Miss Jean Mitchell. Mrs. Lotan reported on the convention. Miss Powell of Whitby then addressed the gathering. After the address a much-enjoyed mouth organ solo was given by Roberta Armstrong of Newbury.

Mrs. Shrier spoke very forcibly on how the directors should help the president. She also gave a short reading. Mrs. Neville McLean read a very interesting paper on the laws of our land. Mrs. de Gex moved a vote of thanks to the Methodists for the use of their church, and all who aided in the program. Miss Frank moved a vote of thanks to the Kerwood branch for their hospitality, seconded by Mrs. Kerswell.

What Is the Strength of Wood?

Because of disagreements and miscalculations as to strength of lumber, which have resulted in accidents, the United States Forest Service, the American Society For Testing Materials and sixteen other organizations have appointed representatives to settle the question and work out standard tests for timbers. Detailed specifications for testing steel, cement and other products have been worked out, but the exact methods of learning the strength of wood have never been laid down.

THE DAILY SHORT STORY

THE TAMBLYN PLATE.

By CLARISSA MACKIE.

"I hate the thing," cried Jean, meaning the Tamblyn plate; "to think that a miserable piece of Wedgwood should cause so much unhappiness!"

Rod Tamblyn nodded. "Our ancestors seemed to enjoy an endless feud over its possessions—why, Jean, do you realize that your Aunt Robina has not spoken a word to my mother for 30 years?"

"Por dears," murmured Jean. "That began long before we were born. In those days they just wrangled over the possession of the plate. I don't believe any of them really cared very much for it, but one word led to another——"

"And each word bitterer than the last. I wonder how it started?" Rod lightly touched a tendril of Jean's soft, black hair.

"I know—Aunt Robina told me one day: Your grandmother and mine were the dearest friends, and when they were to be married they decided to have a double wedding. Grandmother and her family journeyed to the Tamblyn place in Maryland, and the festivities began. Wedding gifts poured in for both brides, and among them was the Wedgwood plate. The wrapping paper and box had been destroyed, and there was no evidence of a card, so that it could not be determined to whom it belonged, nor who was the giver."

"Why didn't they toss a coin?" demanded Rod.

"They quarreled politely after the honeymoons were over, and so many unkind things were said that Mrs. Tamblyn determined to keep the plate in the stern belief that it was intended for her—and my dear granny felt so resentful that at last they drew lots for it, and — your grandmother got the plate. Their beautiful friendship was broken, and the feud was on——" she sighed.

"And has continued for nearly 50 years. It has risen like a wall between us and happiness. I want to marry you, Jean, plate or no plate, that is, if you dare trust your precious self to the scion of a foolish family such as mine!"

Jean giggled. "My own family is and has been perfectly idiotic about it, dear. Why, Aunt Robina, who raised me from a child, said you were 'quite impossible.' Fancy!"

"Hum!" scowled Rod, "and mother called you 'that Lanning girl.'"

"What can we do?"

"Put a stop to it."

"How?"

"Bust up the plate."

"Coh! And have Aunt Robina put up her glasses and say coldly: 'So he has broken our plate!' No; don't do that, Roddy!"

"You suggest something."

Jean wrinkled her pretty brows and concentrated. Rod found it very fascinating to watch her, and he reddened as she suddenly shot a look at him from mirthful eyes.

"Do you know my cousin, Mrs. Adah Willard?"

"Yes—she belongs to a branch of the family that mother visits," he grinned.

"She loves me. She would do anything for me," whispered Jean, dreamily.

"So would I," murmured Rod, in her ear.

"Do you dare?" she challenged, whispering a few words in his ear. For answer, he took her in his arms.

Mrs. Henry Tamblyn and Miss Robina Lanning had often met at Mrs. Willard's home. Their greetings were a matter of comment the country around—frigid bow on the part of Mrs. Tamblyn—a faint, icy smile and a slight inclination from Miss Robina. The young people were not supposed to know one another.

One winter afternoon they were both taking tea with Mrs. Willard. The rector had dropped in, and they were talking about a game of bridge, when Jean Lanning came running in, rosy with cold, her dark eyes deeper and darker with a hidden fear. There was no hat on her head, but a warm, furry cloak covered her dress.

Mrs. Willard hugged her young kinswoman, and kissed her tenderly. Miss Robina said: "Why, child!" in mild reproof, and when Jean dropped a graceful courtesy to Mrs. Tamblyn and the rector, the former nodded not unkindly, and the rector beamed and twinkled.

"Take off your coat, Jean," said Mrs. Willard; and the rector received the garment and put it in the hall. Jean was standing, all in white, a dainty, sweet young thing at which they all looked with yearning eyes. The rector wandered over to the window and picked up a prayer book from the table.

Suddenly Rodney Tamblyn appeared from somewhere, laid a flat parcel in his mother's lap, whispered a word to her, and joined Jean in front of the clergyman. Just then the minister asked: "Who giveth this woman——" the older women were too astounded to notice, but Adah Willard stepped forward and laid Jean's hand in Rod's firm, brown one.

When it was all over, Miss Robina gasped brokenly: "Jean, how could you?"

"Rodney! Rodney!" whispered Mrs. Tamblyn, as he came to kiss her.

Miss Robina arose and glanced at Jean's frightened, pleading rose-leaf face. "Adah Willard, this is too much!" she frowned.

"They love each other," said Mrs. Willard, in her gentle voice.

"You—know — — er—the — feeling?" trembled Miss Robina's voice.

Rod clung tightly to Joan's hand, and led her to his mother.

"This is my wife, mother — we have done a startling thing, I know, and it's a poor sort of wedding for Jean—no wedding presents or anything that girls love. Will you give us a wedding gift?"

"Of course, my son," she said with dignity. "I will not fail—even though ——" she stopped abruptly to hide her emotion.

"The gift is in your hands—unwrap it, please—you see? That is all we want."

They all stared at the round, flat object in Mrs. Tamblyn's shaking hands.

The Tamblyn plate!

"It is yours, my dear," she said, giving it to Jean, who was crying softly. "Miss Robina's face was working in a remarkable manner ——

"Thank you, mother. And now," Rod smiled boyishly at the older woman—"now that the Tamblyn plate belongs to both families—half and half—why cannot the family feud be drowned in a friendly cup of tea? Jean and I want to catch the 9:36 for the South."

From nowhere in particular Mrs. Willard produced a small wedding cake which just fitted the Wedgwood plate, and the wedding ended in a buzz of friendly talk and laughter, and tearful farewells, as the happy pair drove off in Rod's big car.

"May I give you a lift home?" asked Miss Robina of Mrs. Tamblyn.

"Thank you, my dear; and I will stop and get the book you spoke about," and the two elderly ladies rustled away, after gracious good-nights to Mrs. Willard and Mr. Bunny.

The plate was washed and brought in for Mr. Bunny's inspection.

He examined it minutely. "Why," he exclaimed, "this is not genuine."

"I have always known that," smiled Mrs. Willard, wisely. "The only genuine thing about the whole matter is the love of Jean and Rod."

Sore Feet

Pains and aches from burning feet, corns, callouses and bunions vanish over night — Easy to apply—Results guaranteed — Sold by all good druggists.

Liggett's, Cairncross & Lawrence, Robert J. Childs, Sumner Drug Company, and Standard Drug Company.

Children Cry for

Fletcher's
CASTORIA

A pleasant, harmless Substitute for Castor Oil, Paregoric, Drops and Soothing Syrups, especially prepared for Infants from one month old to Children of all ages.

MOTHER! Fletcher's Castoria contains no narcotics. It has been in use for more than 30 years to safely relieve

Constipation — Wind Colic
Flatulency — To Sweeten Stomach
Diarrhoea — Regulate Bowels

Aids in the assimilation of Food, promoting Cheerfulness, Rest, and Natural Sleep without Opiates

To avoid imitations, always look for the signature of Chas. H. Fletcher. Proven directions on each package. Physicians everywhere recommend it.

TRY
EGG-O
Baking Powder

You will like it. If not return it and get your money back.

ORDER FROM YOUR NEIGHBORHOOD GROCER.

42

You Are Invited
ELECTRICAL COOKING DEMONSTRATION

Every day next week cooking by hydro will be demonstrated at the Hydro Shop on the famous

MOFFATT
Electric Ranges

Hydro for cooking is cheaper than any other fuel. Keep the kitchen cool in hot weather and save money on your cooking bills. A small payment down and the balance on easy terms will place a Moffatt Electric Range in your home. The price of the range will include the cost of wiring. Come and bring your friends to this demonstration.

The Hydro Shop

Corner Dundas and Wellington Sts. Telephone 7,000.

b

"FRUIT-A-TIVES" SAVED HER LIFE

Operation not Necessary After Taking This Famous Fruit Medicine

3928 UNION ST., VANCOUVER, B.C.

"I suffered with all the symptoms of Female trouble, with *chronic Constipation and constant Headaches.* I had pains low down in the back and sides of the body. A doctor advised me to have an operation.

I started taking "Fruit-a-tives" and this medicine has *completely relieved me* of all my misery and suffering.

I am free of pain and headaches and the terrible Constipation, and what saved me is the fruit medicine, "Fruit-a-tives."

Mrs M. J. GORSE.

"Fruit-a-tives" are made from the juices of apples, oranges, figs and prunes and tonics — and are absolutely free of calomel, senna and other drugs which irritate the bowels. "Fruit-a-tives" will always correct Constipation and Biliousness. 50c. a box, 6 for $2.50, trial size 25c. At all dealers or sent post paid on receipt of price.

FRUIT-A-TIVES LIMITED, OTTAWA, ONT.

London, Eng. Ogdensburg, N.Y. Christchurch, N. Z.

New Stories By O. HENRY

NO HELP FOR IT.

"John," said a Houston grocer the other day to one of his clerks, "you have been a faithful and competent clerk, and in order to show my appreciation, I have decided to take you into partnership. From this time on you are to have a share in the business, and be a member of the firm."

"But, sir," said John anxiously, "I have a family to support. I appreciate the honor, but I fear I am too young for the responsibility. I would much rather retain my present place."

"Can't help it," said the grocer. "Times are hard, and I've got to cut down expenses if I have to take every clerk in the house into the firm."

THE PEWEE.

In the hush of the drowsy afternoon,
When the very mind on the breast of June
Lies settled, and hot, white tracery
Of the shattered sunlight flitters free
Through the unstinted leaves to the
pied cool sward,
On a dead tree branch sings the
saddest bard
Of the birds that be:
'Tis the lone Pewee.
Its note is a sob, and its song is
pitched
In a single key like a soul bewitched
To a mournful minstrelsy.
"Pewee, Pewee!" doth it ever cry;
A sad, sweet, minor threnody
That threads the aisles of the dim
hot grove
Like the tale of a wrong or a vanished love,
And the fancy comes that the wee
dun bird
Perchance was a maid, and her heart
was stirred
By some lover's rhyme
In a golden time,
And broke when the world turned
false and old;
And her dreams grew dark and her
faith grew cold,
In some fairy far-off clime,
And her soul crept into the Pewee's
breast;
And forever she cries with a strange
unrest
For something lost, in the afternoon,
For something missed from the lavish
June,
For the heart that died in the long
ago,
For the livelong pain that pierceth so.

Thus the pewee cries,
While the evening lies
Steeped in the languorous, still sunshine,
Rapt to the leaf and the bough and
the vine
Of some hopeless paradise.

(Copyright, 1923, by the Houston Post. Published by arrangement with the Wheeler Syndicate, Inc.)

THE ETERNAL QUESTION by Felice Davis

HIS SEVENTY WIVES.

Dorothy—Say, Uncle Perry, do all sailors have a girl in every port?

Captain Salt—Wal, in my day at sea they all had and sometimes more than one girl.

Dorothy—My beau's a sailor boy, and I'm sure he hasn't!

Captain Salt—Maybe things have changed since my day and anyway what you don't know won't hurt you.

Dorothy—Did—did you have a girl in every port, uncle?

Captain Salt—Ahem! Now you've getting pussonal—don't talk so loud your aunt'll hear you.

Dorothy—Did Auntie know that you had a girl in all the ports?

Captain Salt—Sh! That's a sore subject with her. Don't let her hear you mention it—it excites her too much.

Dorothy—Tell me about some of the girls you had, uncle. Did you only marry one of them?

Captain Salt—"Marry one of 'em?" Come over here so the old woman won't hear and I'll tell you about some of my marriage experiences.

Dorothy—Yes—yes—— Uncle, you were never a Mormon, were you?

Captain Salt—No, but I came durn near it once! It was only your aunt's fiery make-up and disposition that got between me and my other wives.

Dorothy—Oh, uncle! Then I might have had a lot of other aunts!

Captain Salt—Yes, somewhere between sixty and seventy of 'em—I forget the exact number.

Dorothy—Oh, what were they like? Were they all pretty?

Captain Salt—Keep quiet and I'll tell you—but don't mention the subject before your aunt!

Dorothy—Oh, I won't—I promise. Now tell me!

Captain Salt—Wal, to cut the story short, I was cruising among the South Sea Islands——

Dorothy—Yes——

Captain Salt—And one day I saved a big savage chief from being killed by an under chief of the same tribe——

Dorothy—Yes——

Captain Salt—So the big chief to pay me for saving his life——

Dorothy—Yes——

Captain Salt—Appointed me to be under chief and I became heir to all the former under chief's belongings.

Dorothy—Everything he had?

Captain Salt—Yes, all his weapons and his house and everything——

Dorothy—Oh!

Captain Salt—Wal, they had a great celebration when I was made under chief, and say, you should have seen me all togged up in the cannibal uniform.

Dorothy—Do cannibals wear uniforms?

Captain Salt—Wal, spears and shields and a few feathers. So I made the best cannibal of all because my skin was white and theirs was black.

Dorothy—Then did you marry a cannibal?

Captain Salt—"Marry a cannibal"! Why I inherited the ex-chief's sixty or seventy wives—and a dozen new ones for good measure.

Dorothy—Did—did you?

Captain Salt—"Did I? Did I" nothing! Your aunt did the rest.

Dorothy—What did she do?

Captain Salt—There happened to be a Pacific cable station on the island and the fellow cabled all about it with my full name to the New York papers.

Dorothy—Yes—yes——

Captain Salt—And before you could wink your aunt was burning up the cable to the island with her opinion of me.

Dorothy—Was she mad?

Captain Salt—"Mad"? Why, she was starting for the island to clean out the whole tribe!

Dorothy—What did you do?

Captain Salt—Wal, I kinda liked the savages and didn't want no harm to come to 'em, so I resigned right away.

Dorothy—Then you didn't marry them, after all!

Captain Salt—Nope, and I wasn't going to anyway, because, after all, there was only one gal in the world I hankered to marry, and that was your aunt.

(Copyright, 1923, by Public Ledger Company.)

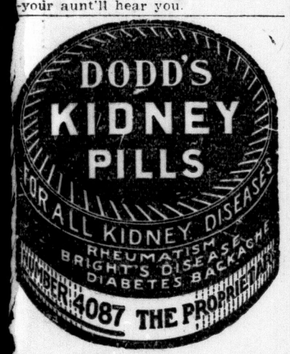

CORNS

Lift Off with Fingers

Doesn't hurt a bit! Drop a little "Freezone" on an aching corn, instantly that corn stops hurting, then shortly you lift it right off with fingers. Truly!

Your druggist sells a tiny bottle of "Freezone" for a few cents, sufficient to remove every hard corn, soft corn, or corn between the toes, and the calluses, without soreness or irritation.

BARNEY GOOGLE. — No Backing Out For Barney Now. — BY BILLY DE BECK.

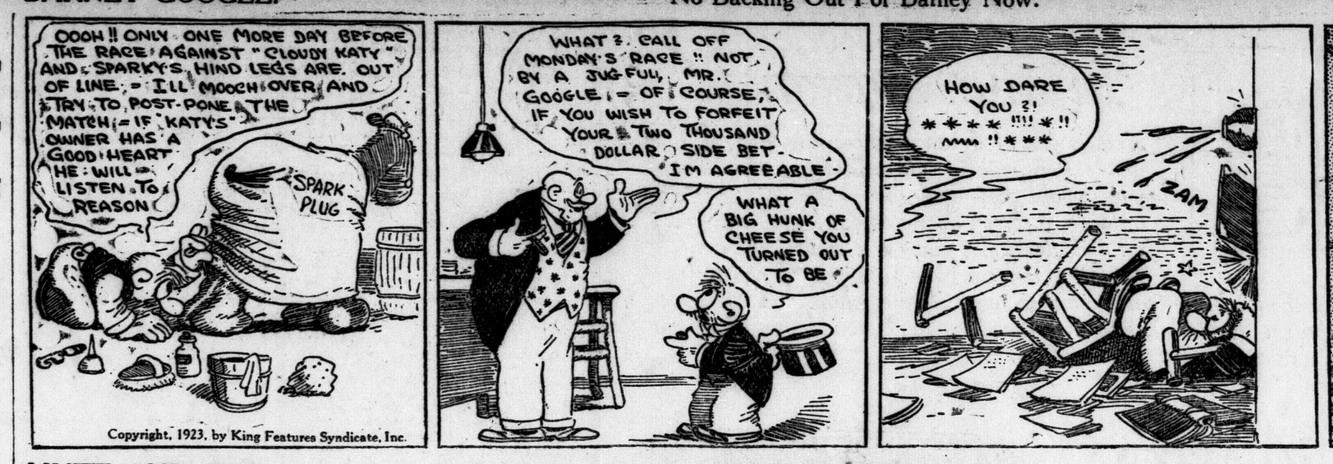

MUTT AND JEFF. — Jeff Didn't Care for the Credit—He Wanted a Piece of Change. — BY BUD FISHER.

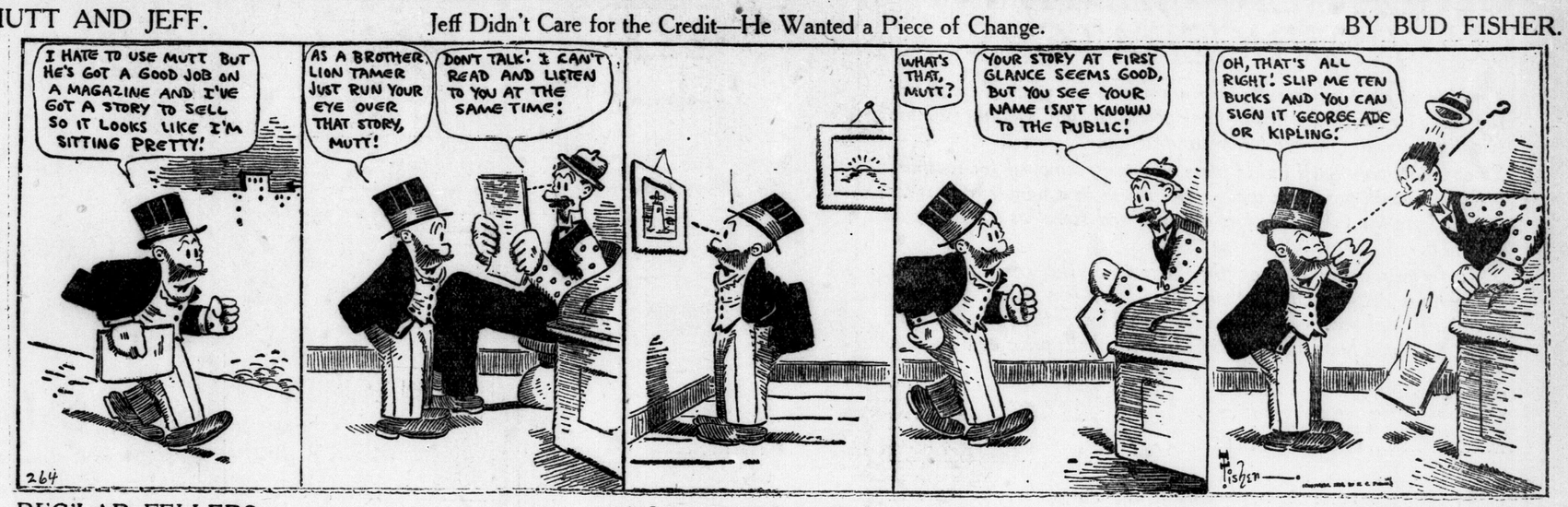

REG'LAR FELLERS. — A Little Bit Off the Top. — BY GENE BYRNES

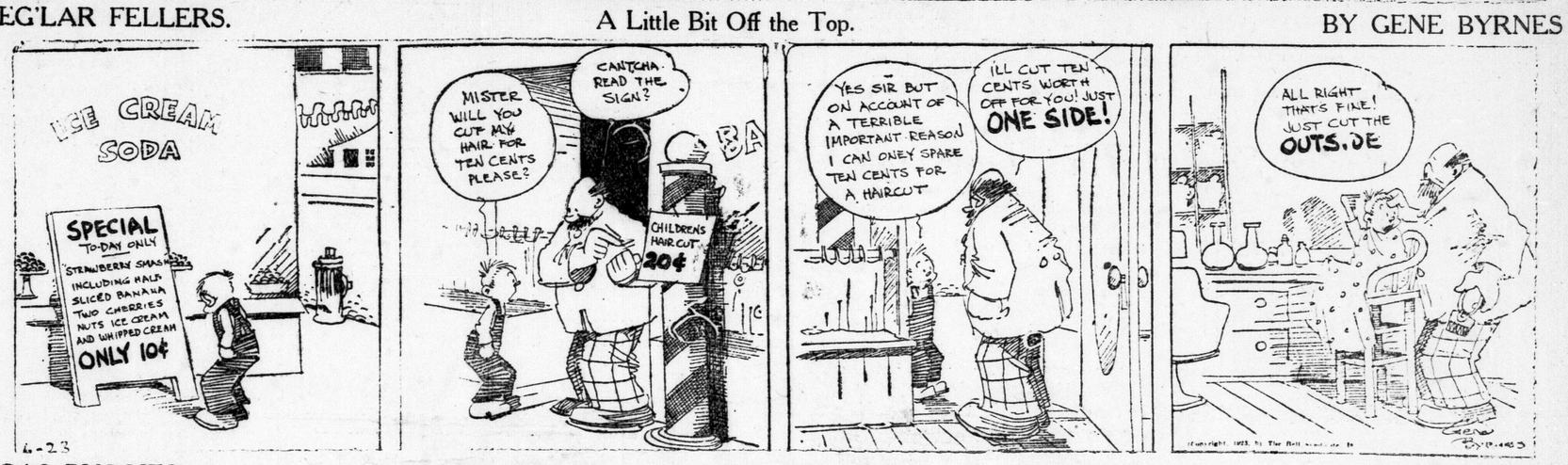

GAS BUGGIES — Things Have Changed Since Father Was a Boy. — BY BECK

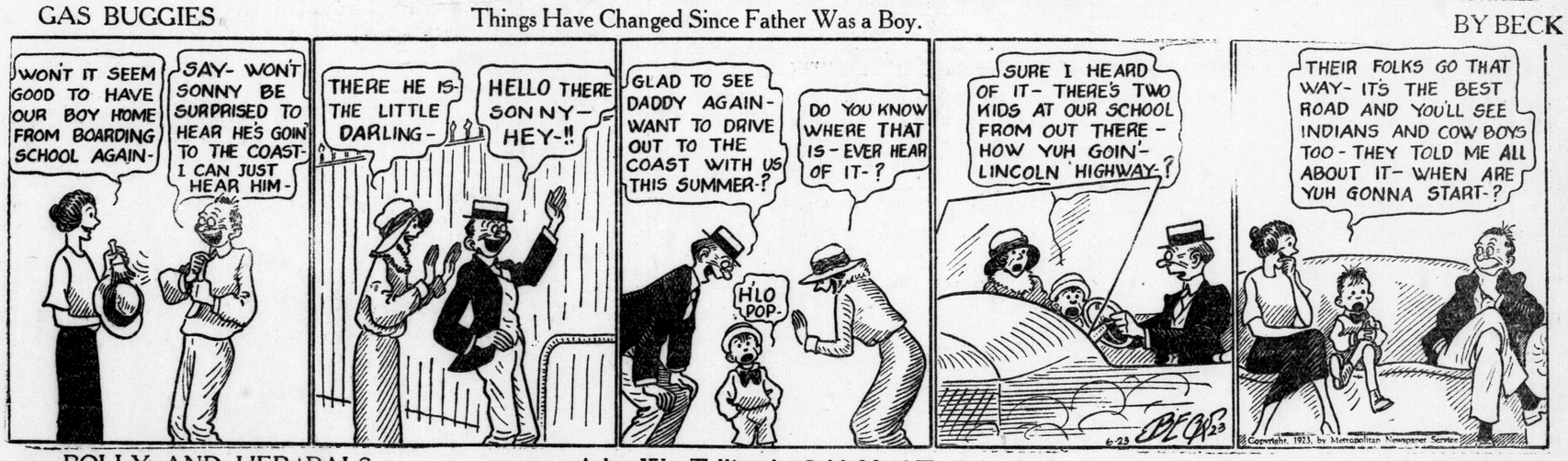

POLLY AND HER PALS — Ashur Was Telling the Cold, Hard Truth. — BY CLIFF STERRETT

TOOTS AND CASPER — Casper Makes a Clean-Up For the Vacation Fund. — BY JIMMY MURPHY

Downstairs Store

In the Basement

Here is one of the most interesting floors in the whole store, where you will find many things you would not otherwise know existed—for instance, a screen door without hinges—it hooks on and closes flat and close against the casing; no fitting, no cracks—All kinds of electric appliances and labor-saving devices for the kitchen—aluminumware, enamelware, china and cut glass, traveling goods, stoves, cookers, bathroom fittings, baby buggies, woodenware, electric lamps, fans, and numerous other devices for home convenience and summer comfort.

"GLACIER" SANITARY REFRIGERATORS

The life of most refrigerators is from five to ten years. The life of the Glacier is fully thirty-five years, which is due to the scientific moisure-proof interior construction.

So easy to clean—All inside parts are easily removed for washing and the smooth porcelain walls are cleaned in a minute, and after years of use the Glacier is just as clean and sweet as the day you bought it.

This factory being one of the largest on the continent, their tremendous output enables them to sell for less than their competitors. They have no equal, and are priced lower than others. Don't invest until you have made a comparison in both price and quality.

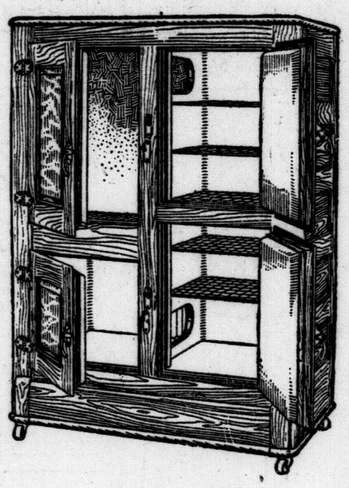

Glacier Refrigerator, hardwood case, five walls, retinned wire shelves. Galvanized and white enamel lined. Prices $16.00, $20.00, $22.00

Glacier Refrigerator made with ash, all white enamel lined. Round corners, wire shelves. Prices .....$28.00 and $35.00

Glacier all one-piece porcelain lined, six walls, insulated with wool felt and waterproof paper. Price.$32.00 and $38.00

Glacier three-door Refrigerator. This is a very special number. Hardwood case with front panels quarter-sawed oak, six walls, retinned wire shelves, full white enamel lined. This is a very special number. Prices $29.50, $36.50, $45.00

Glacier all one-piece, gray porcelain lined. ash front and top with round corners, insulated with wool, felt and waterproof paper. Provision chamber lined with gray one-piece porcelain with round corners on heavy sheet steel. Prices ....$52.00 and $73.50

Glacier all one-piece white porcelain lined, raised front panels, shelves, ice rack, drain pipe and tap all removable for cleaning. Very special numbers .... $67.50, $78.00 and $87.00

Kasement Skreene Doors .... $5.00 to $5.50

Window Screens That Last

We have a complete stock of good, firmly constructed window screens with strong wire netting.

Height.	Closed.	Open.	Price
10 in.	24 in.	40½ in.	50c
14 in.	22 in.	36½ in.	55c
14 in.	24 in.	40½ in.	65c
14 in.	34 in.	60 in.	75c
18 in.	22 in.	36½ in.	70c
18 in.	24 in.	40½ in.	75c
22 in.	26 in.	44½ in.	85c
14 in.	15 in.	22½ in.	40c

Garden Hose

New stock of corrugated and Banner Brand Rubber Hose. All fresh stock this season.

Corrugated Rubber, ½-inch..16c ft.
Banner Brand, ½-inch.....12c ft.
Banner Brand, ¾-inch.....12c ft.

GLACIER REFRIGERATORS. Best and Cheapest. Basement.

SMALLMAN & INGRAM LIMITED

DUPLEX FIRELESS COOKER. See It. Basement.

STEAMER BALTIC LOSES ITS CARGO OF LIQUOR TODAY

Captain Refuses To Aid the United States Customs Officials.

RECEIVE MESSAGE

New York, June 23.—United States officials, after starting to seize liquor on the steamship Baltic today, halted their work for an hour on receipt of a mysterious telephone message, then later resumed their raid on the steamship's lockers' stock with liquor under British government seal, intended for use on the homeward trip. Just why the United States officials paused in their raid remained a mystery at 11 o'clock.

Secretary of the Treasury Mellon, who promulgated the dry ruling, which the Baltic, Berengaria and Paris have defied, joined officials at Washington in professing ignorance of the reason for the pause, and officials at the custom house, locked in conference, could not be reached. At the offices of the White Star Line, it was stated that no injunction proceedings had been instituted.

Getting the liquor off the steamship promised to prove something of a thorn in the side of the customs agents. Chief Officer Williams of the Baltic said they could not look to the crew for aid, and could not use the ship's cranes to land the spirits. There are a half-dozen narrow stairways and interminable crooked corridors between the liquor and land.

A few minutes after 11 o'clock, however, customs and prohibition enforcement agents began to bring the Baltic's 6,198 bottles of liquor ashore, and loading it on trucks destined for a federal warehouse.

LONDON VIEWS ON MANITOBA RESULTS

Continued From Page 1.

he said. Manitoba should be commended for its display of sanity.

"The Tide Is Turning."

"The tide is turning," Mr. Donahue declared. "Somebody must start the ball rolling to eliminate this farce in Ontario, and I have shouldered that responsibility. If Sir Adam Beck is the champion of hydro, I am the champion of moderation. Now that people are beginning to appreciate the unwisdom of fanaticism, as represented by the O. T. A., there will be a tremendous agitation against it all through Ontario.

"I believe that a uniform liquor law in every province would stamp out the inconsistencies and farcical nature of enforcement at present existing. We must strive for uniform—Dominion-wide law—something after the new Manitoba measure. I am delighted with the result in the west."

Beck Men Silent.

G. S. Reid, Sir Adam Back's campaign manager, speaking on behalf of the hydro knight who is ill in bed, stated the local Conservative party "had absolutely nothing to say."

"Haven't you got an opinion one way or the other?" he was asked.

"Not one way or the other," he said.

Other members of the Tory party were equally reticent, apparently fearing that a statement, either approving or condemning the Manitoba vote, might react to the detriment of their candidate.

"Silence is golden," one Tory remarked meaningly.

The Will of the People.

Dr. Hugh Stevenson, M.L.A., commenting on the result in the west, declared it was perfectly right that the people should be given a voice in deciding the liquor policy of the province.

"The act was changed by referendum," said the doctor. "Manitoba legislators cannot help but put it into operation. If the people petition the Ontario Government as strenuously as they did the government in Manitoba, the Ontario Government would be compelled to recognize their wishes and have a referendum. "So far as I am concerned," Dr. Stevenson continued, "I shall stand by the verdict of the people. Liquor moderation is entirely up to them."

Philip Pocock Pleased.

"I am pleased with the result," declared Philip Pocock, prominent London public official. "I have always favored government control. It is impossible to manage the liquor traffic otherwise. They haven't managed it yet.

"There are too many bootleggers. I believe the restriction placed on the people of Manitoba brought about the result. I think if there was government control there would be fewer bootleggers. Armies of these men are making much money.

"I have always been in favor of government control, although I am dry. The present system is bad. The bootlegging is worse than some think."

Views of Clergymen.

"Personally I am disappointed," declared Rev. W. R. McIntosh, of King Street Presbyterian Church. "Everyone is opposed to the bar, but progress is by action and reaction." He believed the tendency toward independence of action or "so-called liberty", had something to do with the vote which favored the "wets." He did not think Ontario would follow suit, as there was not such a large proportion of old country people in Ontario as there is in Manitoba.

Rev. M. Kelly, of First Congregational Church, declared: "That's unfortunate. I don't see that it ought to influence Ontario. On different occasions the people of this province have expressed themselves as opposed to the liquor traffic. The people of Ontario won't change their minds. I hope that the humiliation which has just come to Manitoba won't come to Ontario."

Rev. J. A. Agnew, of Ridout Street Methodist Church, was surprised when he learned the result of the election. "I don't think Ontario will ever swing for government control, as it is probably deeper rooted than the younger provinces. I don't think it is a good thing for a government to become a party to it. This will right itself before long, as the liquor traffic is a great menace."

COOL COMFORTS FOR THE HOME

How little the cost matters when one considers how much comfort they give. The electric fan that makes the kitchen bearable. The lemonade set that makes afternoon serving a pleasure. The fireless cooker that gives one the afternoon off. The electric iron that is non-heating. The veranda chair, the hammock, and dozens of labor-saving inventions to lessen the housework in the hot weather. Visit the basement and third floor.

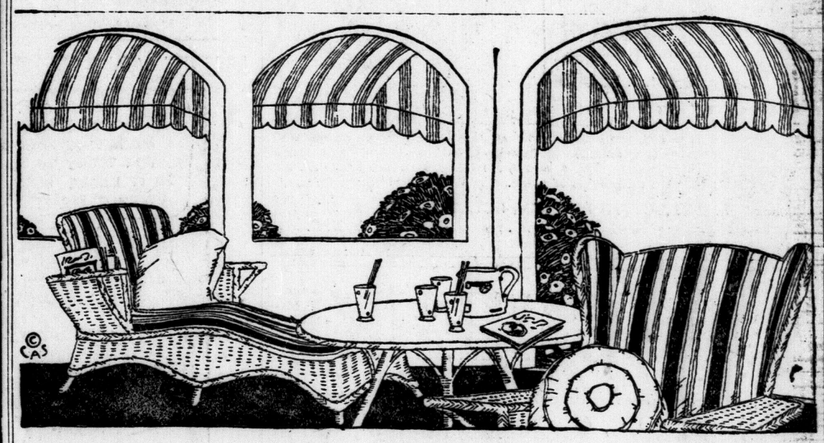

Simmons Hammo Couches

Hammo Couches, made on steel frames and fitted with Simmons' universal link fabric spring, with adjustable head rest, mattress cushion of pure white cotton made with roll edge. Price, swing only, covered with striped awning duck and with adjustable mattress back $35.00

Same swing, covered with khaki duck. Price $26.50

Same swing in khaki duck, but with stationary back $20.00

Simmons' Steel Hammo Stands. Price, each $5.00

Canopy Tops for Hammo Couches, with scalloped edges. Price, each, $6.00, or with plain edges, price, each $5.00

Porch and Lawn Chairs

The frames are made of hardwood and finished in the natural wood finish. The seats are woven with durable cane. The arm chairs, with woven seats and slat backs, are priced at $4.25 each, and rocker to match at $4.50. Comfortable arm chairs with double woven seats and backs, are $5.50 each, and Rockers to match are $5.75.

Folding Chairs, with high backs, made of hardwood, seat and back are woven very strong with wire, the back is adjustable, and when not in use this chair may be folded flat. Price, each $3.25

Simmons' Steel-Frame Sliding Couches, easily made into a double bed, mattress covered with either figured cretonne or plain green denim Price, each $13.50

GLACIER REFRIGERATORS Best and Cheapest Basement

SMALLMAN & INGRAM LIMITED

DUPLEX FIRELESS COOKER. See It Basement.

PUSSYFOOT JOHNSON SAYS "CANADA NEVER WAS DRY"

Special to The Advertiser.

New York, June 23.—Sailing for the Near East to dry up the Moslems, William E. (Pussyfoot) Johnson, America's most famous roving dry crusader, today waived comment on the wet vote in Manitoba with the remark that Canada never was really dry.

"Canada never had real prohibition," Johnson said. "She barred the sale of liquor, but did not stop the manufacture of intoxicants. You can't have real prohibition until the manufacture of liquor is stopped."

WILL DISCUSS IMPERIAL CONFERENCE IN COMMONS

Canadian Press Despatch.

Ottawa, June 23. — The British minister informed W. C. Good, Progressive, Brant, in the house yesterday that an opportunity would be found for the discussion of the coming imperial and economic conferences in London when the supplementary estimate was brought down to provide for expenses in connection with these conferences. Premier King promised further that the matter would not be brought up before Tuesday.

Try Parnell's Bread For Sunday

If you have never used

PARNELL'S QUALITY BREAD

you have a surprise in store for you.

If you have, of course this advertisement does not interest you.

PARNELL'S

PHONE 929.

ywt

Rowat's Coffee

Its Popularity Proves Its Worth.

70c Pound.

Try a Pound Today.

T. A. Rowat & Co.

250 Dundas St. t Phones 3051-3052.

STORED, REPAIRED

FURS

AND REMODELLED.

Beltz & Co.

PHONE 817.

ywt

LET'S SWAP

When Mr. Hanson set his heart
On moving into town,
He traded in his farming tools,
Then paid a little down.
Receiving in exchange a house
That suits him to a "T."
"Those SWAP-ADS turned the trick, all right.
I'm for 'em strong," says he.

C. H. WARD & CO. DIAMOND MERCHANTS

DIAMONDS

A Diamond for an engagement ring. Beautiful Blue White Diamonds set in Platinum, white, green and yellow gold.

Rings from $25 to $1,250.

C. H. Ward & Co.

Diamond Merchants, Jewelers and Opticians.

388 Richmond St. Phone 1084.

GAMBLING CRAZE HITS RESIDENTS OF BRITAIN

Clergyman Tells How Parishioners Bet on Sermon To Be Preached.

Canadian Press Despatch.

London, June 23.—The craze in Great Britain for sweepstakes in horse racing, football, etc., seems to be growing rather than otherwise, but the government has announced that it has no intention of considering a tax upon it.

The sweepstakes fever has permeated the office of the ministry of pensions at Leeds, Yorkshire, which is a great football and cricket center, and a big pool for the St. Leger racing event is being promoted. The ministry of pensions office has announced that no official approval has been given to the sweepstakes, and has strictly forbidden the ministry's name to be associated with the affair.

The championship of England's Men's Society convention, held here this week, deeply deplored the gambling tendency of today. One clergyman who was a delegate to the convention told of how some men in his parish bet on whether the vicar would preach from a verse in the Old or New Testament, and the following Sunday went to church and found the vicar preaching on the revision of the prayer book.

RUSSIA PROPOSES TO SELL GRAIN SUPPLY TO GERMANY

By GEORGE WITTE.

Special Cable to The London Advertiser and Chicago Daily News. Copyright.

Berlin, June 23.—Russia will sell Germany 350,000 tons of grain this year if negotiations now going on here between German and Russian representatives are successful. In return Germany offers Russia a credit of 40,000,000 gold marks, half of which will be furnished by the government and the remainder in equal portions by Hugo Stinnes and the Deutsche Bank.

FORM MANY COMPANIES OF THE NAVAL VOLUNTEERS

Special to The Advertiser.

Ottawa, June 23.—Companies of the Royal Canadian Naval Volunteer Reserve have now been formed at Quebec, Montreal, Ottawa, St. John, Toronto, Hamilton, Winnipeg, Saskatoon, Calgary, Edmonton, and Regina, and drilling has been commenced at company headquarters.

Annual naval training has commenced at Halifax and will commence at Esquimalt early in July. All companies east of Winnipeg will take a fortnight's naval training at Halifax, while Winnipeg and western companies will have a fortnight's training at Esquimalt.

SISTER OF DELORME TAKES STAND TODAY

Lily Delorme Contradicts the Police as to Her Actions on Day of Murder.

Canadian Press Despatch.

Montreal, June 23.—The Delorme case was resumed this morning. Prior to calling Lily Delorme to the witness box, R. L. Calder, K.C., crown prosecutor, announced that Miss Rosa Delorme would be recalled by the defence. He asked that she be ordered to remain in the building until resummoned. The court granted the order.

Lily Delorme, half-sister to the accused and full sister of the dead youth, Raoul, related her knowledge of the events which transpired in her home on the day of the murder, January 6, 1921.

She told of having seen Raoul leave the house at 2:30 p.m. He was fully dressed, but she did not notice whether he wore any rubbers.

Mr. Calder—Had he an overcoat on when he left?

Witness—I did not notice, but he must have, as it was very cold out."

He was supposedly going to the theatre, and was expected back for supper.

Mr. Calder—When did you go out yourself?

Witness—I didn't leave the house at all in the afternoon.

Mr. Calder—"Will you swear that you did not tell Detective Pigeon, when he saw you after the murder, that you had left the house at 4 p.m.?"

"I did not."

"You swear that positive?"

"Of course I do."

"Now think. Did you not tell the three detectives who saw you on Jan. 7th that you had gone out about 4 o'clock on the previous afternoon?"

"I didn't say anything of the kind," the girl retorted, vehemently.

REPORT FAILURES LESS IN BUSINESSES IN CANADA

Canadian Press Despatch.

Toronto, June 23.—Canadian failures during the week ending yesterday were 54 as compared with 58 for the corresponding week of 1922 according to the report of R. C. Dun and Company. By provinces they were as follows: Ontario, 14; Quebec, 23; Manitoba, 2; Alberta, 6; Saskatchewan, 2; British Columbia, 6, and New Brunswick, 1.

LAVA FLOW FROM ETNA DECREASES TO SLOW PACE

Associated Press Despatch.

Rome, June 23.—The eruption of Mount Etna has entered an erratic stage, with periods of increase and decrease in its activity alternating.

The flow of lava toward Lingua Glossa is continuing, but has slowed down to so great a degree that at the present rate it woul dbe weeks before the town proper was reached.

PERTH COUNTY FAMED FOR CATTLE BREEDING

Special to The Advertiser.

Stratford, June 23.—Perth County is becoming well known as a cattle breeding center as evidenced Thursday, when a Waterloo cowman, Mr. Veitch of Winterbourne, came here to purchase a purebred Holstein sire. Mr. M. C. McPhail took him in charge and they visited several farms. He finally settled on a fine animal owned by Mr. Telfer of St. Pauls and purchased it.

WRECKS BREAD TRUCK LEARNING TO DRIVE

Rathwell Baking Company of Strathroy Suffers Loss In Collision.

Special to The Advertiser.

Strathroy, June 23. — The bread truck of the Rathwell Baking Company was wrecked last evening on the Mount Brydges road just outside of the town limits, by running into a telegraph pole.

It appears that the regular driver of the truck was teaching a new driver, and while the car was in the latter's hands it got out of control.

The truck was damaged, it is estimated, to the amount of over $150. The company is endeavoring to make its country deliveries in the meantime by touring car.

Obituaries

HENRY REEVES.

Henry Reeves, who died on Tuesday last, was laid to rest Thursday afternoon in Woodland Cemetery. The funeral services were held at the family residence, 904 Waterloo street, and were in charge of Rev. A. L. G. Clarke of St. John's Anglican Church.

The pallbearers were Messrs. Feeney, Anthistle, McCullough, Albert Hexter, Arthur Hexter and George Hexter.

BURIED THIS MORNING.

The funeral of Winnifred Dilkes, the nine-year-old daughter of Mrs. Sarah and the late William Dilkes, who died suddenly on Thursday night, presumably from the extreme heat, was held this morning from the home of her mother, 245 Hamilton Road. The services were conducted at 10:30 by the Rev. A. A. Bice of All Saints Anglican Church and interment took place in Mount Pleasant Cemetery.

FUNERAL OF VEVTERAN.

Robert Geppens, the 27-year-old returned soldier who died in the military ward of Byron Sanatorium on Thursday, was buried this morning under military auspices from George E. Logan's Funeral Home, to Mount Pleasant Cemetery. The services were conducted at 11 o'clock by the Rev. Roy Mess, of St. David's Anglican Church.

ALBERT HENRY MORAN.

The funeral of Albert Henry Moran, who died on Wednesday at the home of his father, Base line and Cathcart street, was held yesterday afternoon from his late home to Mount Pleasant Cemetery. The Rev. W. Hill of Parkhill, a cousin of the deceased, conducted the services at the house and grave.

The pallbearers were: John Moran, James Moran, Charles Winnett, Fred Blackwell, A. Vincent and Edwin Smith.

TRADITION

We are an institution with a tradition. We are proud of our standing in the community. Perfection is sought in all our dealings.

Satisfaction is guaranteed.

A. L. OATMAN

Director of Funeral Service

Phone 586. The Funeral Home. Cor. King and Colborne Sts.

There is no charge made for the use of the Oatman funeral home

J. FERGUSON'S SONS

176-178 KING STREET.

Funeral Directors and Embalmers. Handsome Motor Car or Hearse Equipment.

Day or Night Service.

PHONES:

Office 543. Residence 2056W.

GEO. E. LOGAN

FUNERAL HOME

371-373 DUNDAS STREET.

PHONE 1968. ywt

N. J. GRIFFITH

FUNERAL DIRECTOR AND EMBALMER.

104 Dundas Street, London. Residence on premises. Phone 159.

MOTORS

OVERHAULED—REPAIRED.

ELECTRIC MOTOR REPAIR CO.

340 Talbot t Phone 7174.

Quality Vulcanizing Only.

ART WILKES

London Tire Repair Depot.

354 WELLINGTON STREET.

Opposite McClarys. ywt

The London Loan Company of Canada

MORTGAGES AND REAL ESTATE AGREEMENTS PURCHASED

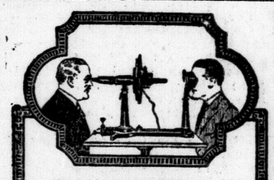

Clearer Vision

WE definitely establish your need in your own mind before we ask you to wear the glasses we prescribe. To be valuable to you your glasses must give you clearer vision, greater comfort and added efficiency. Let us examine your eyes.

Carlyle TREBILCOCK OPTICIAN

233 DUNDAS STREET.

Tel. 2351. yt

Cut shows one of our many lines.

Our fitters are experts, $1.50 to $10.00. We have Trusses to fit all needs. ANDERSON & NELLES, 268 Dundas St.

WHEN YOU

Buy a Wray's Diamond

You know you have the best, 1-3 off present prices.

THE STORE WITH THE STOCK.