

THE SEVENTY-FIFTH
ANNUAL
...REPORT



... of the ...

Montreal General
Hospital...

With a List of the

Governors, Officers and Subscribers

... for ...

1896-97

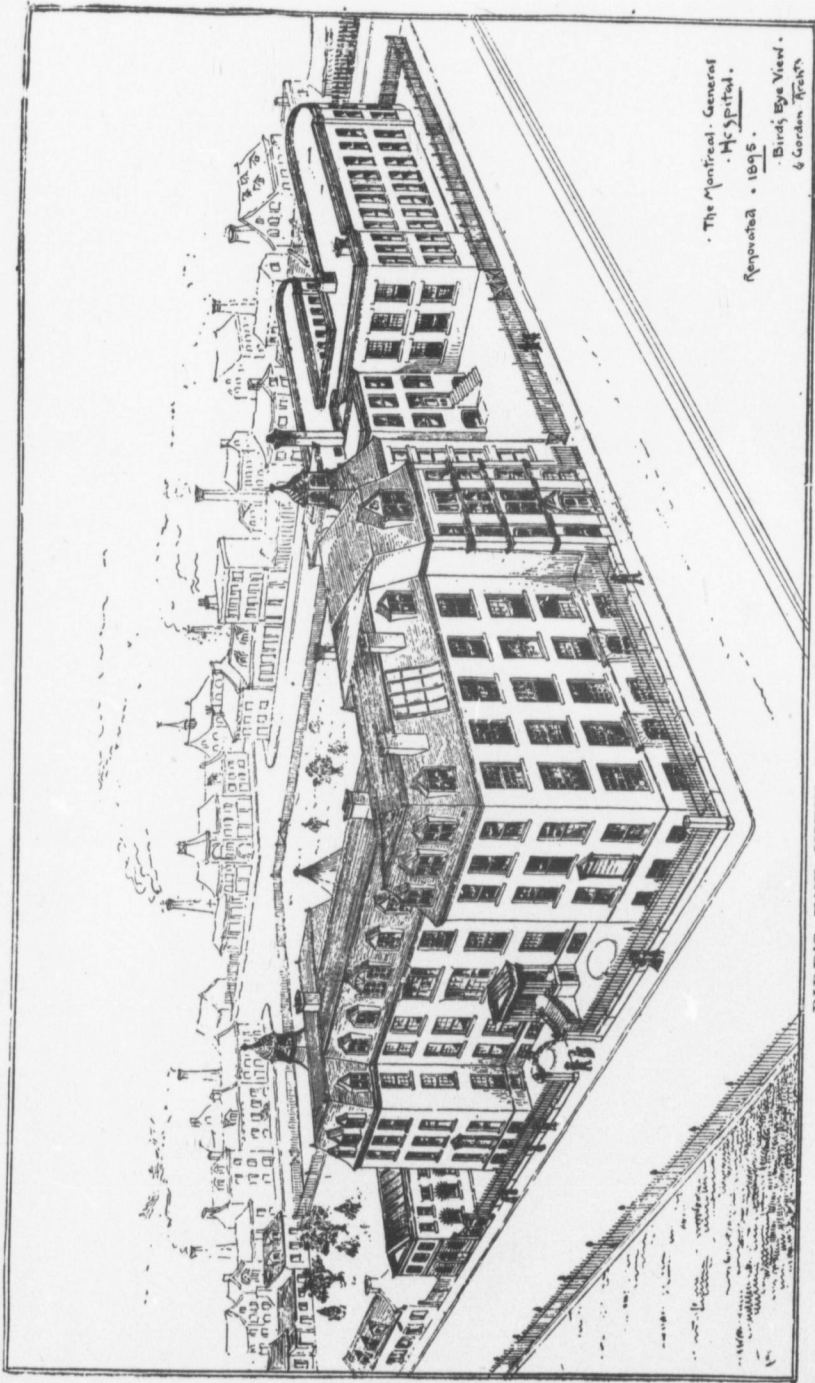

The Montreal General
Hospital.
Mc Spion.
1875.
Bird's Eye View.
Gordon & Sons.

BIRD'S EYE VIEW OF HOSPITAL AND GROUNDS.

JUBILEE NURSES' HOME
MONTREAL GENERAL HOSPITAL

June 1897.

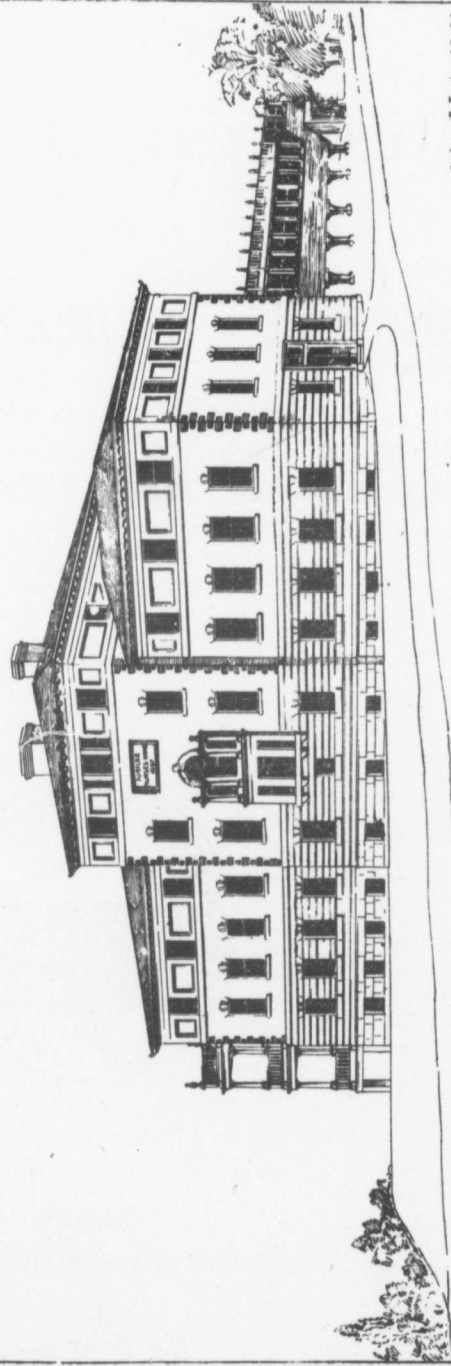

Andres T. Taylor & Co.
(Taylor & Gordon)
Architects
Montreal

JUBILEE NURSES' HOME.



THE SEVENTY-FIFTH
ANNUAL REPORT
OF THE
Montreal General Hospital
WITH A LIST OF THE
GOVERNORS, OFFICERS AND SUBSCRIBERS
FOR
1896-97.



Montreal :
MORTON, PHILLIPS & Co., PRINTERS.

1897.

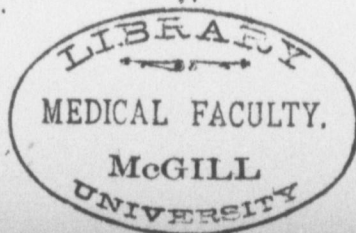

H
F
L
E
C
C
P
S
R
S
A
F
S
L
D
S
O
C

N
D
E
D
S
R

3054

INDEX.

	PAGE.
Hours of Attendance.....	4
Form of Bequest.....	4
Life Governors.....	5
Elected Governors.....	9
Committee of Management.....	10
Consulting Staff.....	10
Physicians and Surgeons.....	10
Specialists.....	10
Resident Medical Officers.....	11
Seventy-fifth Annual Report.....	12
Annual Meeting of Governors.....	16
Financial Statement.....	18
Stock Account, Balance Sheet.....	20
List of Investments.....	21
Detail of Expenditure.....	22
Subscriptions of Employees, etc.....	25
Ordinary Donations.....	28
Collections, West Ward.....	30
" Centre Ward.....	34
" East Ward.....	25
" St. Antoine Ward.....	36
" Westmount.....	38
" St. Ann's Ward.....	38
" St. Lawrence Ward.....	40
" Point St. Charles and St. Gabriel.....	41
" St. Mary's Ward.....	42
" St. James Ward.....	43
" St. Louis Ward.....	43
" St. Louis de Mile End.....	43
" St. Lawrence Market.....	43
" Cote St. Paul.....	44
" in City Churches.....	68
" in Country Churches.....	68
" in Poor Boxes.....	67
Names of Collectors.....	44
Details of Employees' Subscriptions.....	45
Extraordinary Donations.....	68
Donations in Kind.....	69
Sixth Annual Report of the Training School for Nurses.....	73
Report of Medical Superintendent.....	75

30546

HOURS OF ATTENDANCE.

The Medical Superintendent receives applications for the admission of patients to the wards from 10 A.M. to 12.30 P.M. *Cases of emergency* receive attention *at all hours*.

For matters in reference to patients, address the Medical Superintendent.

Those pertaining to the Training School for Nurses are to be addressed to the Lady Superintendent.

On other matters, address the Secretary of the Committee of Management at the Hospital.

The Committee of Management meets weekly, Mondays, at 3.30 p.m.

Friends are permitted to visit public patients from 3 to 4 o'clock, Sundays, Tuesdays, Thursdays and Saturdays.

OUT-DOOR.

Surgery—Daily at 11 A.M., Sundays excepted.

Medical—Daily at 11 A.M., Sundays excepted.

Eye and Ear—Mondays, Wednesdays and Fridays, at 2 P.M.

Nose and Throat—Mondays and Fridays, from 2 to 3 P.M.

Diseases of Women—Tuesdays, Thursdays and Saturdays, at 2 P.M.

Skin Diseases—Wednesdays, at 2 P.M., and Saturdays at 11 A.M.

Nervous Diseases—Tuesdays, at 4 P.M.

Dentist—Mondays and Fridays at 1 P.M.

Those are wisest who are their own executors, and distribute their money in their own lifetime; but if our friends do not do so, we trust they will remember us in their Wills. A clause in a Will, as per form below, will have the desired effect:

FORM OF BEQUEST.

*I give and bequeath the sum of Dollars
to the SOCIETY OF THE MONTREAL GENERAL HOSPITAL, and the
Treasurer's receipt shall be a sufficient discharge for the said legacy.*

LIST OF THE GOVERNORS OF THE MONTREAL
GENERAL HOSPITAL FOR 1897.

Life Governors.

Abbott, Harry, Q.C.	Boaz, Moritz (St. Hyacinthe)
Acheson, Alex.	Bolton, Richard
Alexander, Charles (<i>Vice-President</i>)	Bond, Edward L.
Allan, Andrew	Borland, William F.
Allan, Andrew A.	Botterell, Edmund H.
Allan, Archibald Anderson	Bourgeau, Alexander
Allan, Bryce J.	Brainerd, Dr. T. C.
Allan, H. A.	Brayley, R. English
Allan, H. Montagu	Brodie, Hugh
Allan, J. H. B., M.D.	Brophy, Thos.
Allan, J. S.	Brown, Jonathan
Allan, James B.	Browne, Arthur A., M.D.
Allan, John	Browning, J. M. (Vancouver)
Allan K. Anderson	Browning, A.
Allen, Joseph	Brunet, Alfred
Alloway, T. Johnson, M.D.	Buchanan, W. J.
Alston, Joseph E. (Ontario)	Budden, H. A.
Ames, Herbert B.	Buller, Frank, M.D.
Angus, R. B.	Burland, Geo. B.
Angus, William	Burland, Lt.-Col. J. H.
Archbald, Edward	Burland, W. H., M.D.
Archbald, Henry	Bury, George
Archer Robert	Butler, Tobias
Archibald, Alex.	Cains, George L.
Armstrong, Geo. E., M.D.	Cameron, James C., M.D.
Auld, John	Campbell, C. S.
Ault, Charles, M.D.	Campbell, F. W., M.D.
Ayer, A. A.	Campbell, Rollo, M.D.
Aylen, Ernest D., M.D.	Cantlie, J. A.
Bagg, R. Stanley C.	Carslake, George
Baile, Andrew	Carsley, S.
Barclay, Rev. James, D.D.	Carsley, William Francis
Becket, Robert A.	Carsley, S., Jr.
Beemer, H. J.	Casey, Felix
Bell, Jas., M.D.	Cassils, Charles
Bell, Thos. D.	Cassils, John
Bethune, S. H.	Caverhill, George
Bickerdike, Robert	Cheney, Gilman
Birkett, H. S., M.D.	Clark, Alex. C.
Birks, Henry	Claxton, T. James
Birks, J. Henry	Cleghorn, J. P.
Birks, Wm. M.	Clendinneng, William
Bishop, George	Clendinneng, Wm., Jr.
Blackader, C. H.	Clearihue, Joseph B.
Blackader, Alex. D., M.D.	Clouston, E. S.
Boas, Feodor (St. Hyacinthe)	Cochrane, James
Boas, B. A.	Cochrane, Hon. M. H.

Coghlin, B. J.
 Cook, Wm. J.
 Copland, E. H.
 Coristine, James
 Costigan, Richard
 Costigan, W. T.
 Cowans, Robert
 Coulson, Samuel
 Cowen, Amos
 Craik, Robert, M.D.
 Cramp, George B.
 Crathern, James
 Crawford, John (Verdun)
 Cresse, L. G. A.
 Cross, Selkirk
 Cunningham, John
 Currie, Frank P.
 Currie, William
 Cushing, Thomas
 Date, John
 Davidson, L. H., Q.C.
 Davidson, Thomas
 Davidson, William
 Davis, C. W.
 Davis, Maurice E.
 Dawes, James P.
 Dawes, Thomas A.
 Dawson, Benjamin
 Dawson, John T. (England)
 De Lorimier, John B.
 Dillon, John
 Douglas, J. M.
 Dow, Miss Jessie
 Dowker, L. R.
 Drake, Walter
 Drummond, Hon. G. A.
 Drummond, George E.
 Duffy, J. J.
 Dunton, Robt. A.
 Durnford, A. D.
 Eadie, G. W.
 Edwards, John
 Ekers, H. A.
 Elder, J. M., M.D.
 Elliot, James
 Esplin, George
 Evans, Fred. W.
 Evans, William S.
 Ewing, Andrew S.
 Ewing, Samuel H. (*Treasurer*)
 Ewing, Samuel Wm.
 Fairman, Fredk.
 Ferrier, James
 Featherstonhaugh, E. C. B.
 Finley, F. G., M.D. (*Secretary*)
 Finley, Samuel
 Finley, Wm. C.

Foley, M. S.
 Force, Anthony
 Forde, Thomas
 Forget, L. J.
 Forsyth, Robert
 Foster, F. Stuart
 Francis, William
 Fraser, G. B.
 Fulton, E. M.
 Gardner, James
 Gardner, Robert, Jr.
 Gardner, Wm., M.D.
 Garth, Charles
 Gault, A. F.
 Gault, John
 Gault, Leslie H.
 Gault, Percy R.
 Gentle, Wm. S.
 Geriken, Fred.
 Gibb, Lachlan
 Gilbert, Philip H.
 Gillespie, James A.
 Gilmour, Thomas
 Gilman, Hon. Francis E.
 Girdwood, G. P., M.D.
 Gnædinger, E. W.
 Graham, George
 Graham, Hugh
 Graham, James A. (Vancouver)
 Grant, Alexander W.
 Gray, Henry R.
 Greene, E. K.
 Greene, George A.
 Greenshields, E. B.
 Greenshields, J. N., Q.C.
 Grier, Brock
 Grier, G. A.
 Grindley, Richard R.
 Gurd, Chas.
 Gurd, D. F., M.D.
 Hague, George
 Hall, Robert
 Hampson, Robert
 Hanson, Edwin
 Hanson, Wm.
 Harling, Thomas
 Harper, James
 Hart, Frank J.
 Hartt, George F.
 Hastings, Wm. A.
 Haswell, Haldane
 Hatton, Daniel
 Hays, Charles M.
 Hector, John Wood
 Heney, Ed. N.
 Henry, Hugh
 Henry, Philip

Henshaw, F.
 Hersey, H.
 Hersey, Ran
 Heward, S.
 Hird, Samue
 Hodgson, A.
 Hodgson, Ch
 Hodgson, H
 Hodgson, Jo
 Hodgson, Jo
 Hodgson, Th
 Hodgson, Th
 Hogan, Hen
 Holden, Jas.
 Holt, H. S.
 Holton, Ed.
 Hood, Thos.
 Hooper, Ang
 Hooper, G.
 Hope, Charl
 Hope, John
 Horsfall, Jos
 Hosmer, Ch
 Howard, J.
 Howard, R.
 Hudson, T.
 Hutchison, A
 Hutchison, J
 Hutchison, M
 Hutchison, N
 Ibbotson, E.
 Ives, H. R.
 Jaques, Chs.
 Johnson, C.
 Johnson, Th
 Johnston, Ja
 Johnston, W
 Joseph, J. H
 Kemp, Geor
 Kennedy, M
 Kimber, G. S
 King, James
 Kingman, A
 Kinghorn, G
 Kinloch, Wi
 Kirkpatrick,
 Kirkpatrick,
 Labbé, Geor
 Laing, James
 Laporte, Her
 Lavers, W. I
 Lawrence, W
 Learmont, M
 Learmont, J.
 Learmont, W
 Lemay, E. H
 Lewis, W. F

- Henshaw, Fred. C.
 Hersey, H. A.
 Hersey, Randolph
 Heward, S. B.
 Hird, Samuel
 Hodgson, Arthur
 Hodgson, Chas. J.
 Hodgson, Henry A.
 Hodgson, John C.
 Hodgson, Jonathan
 Hodgson, Thos. E.
 Hodgson, Thos. H.
 Hogan, Henry
 Holden, Jas. C.
 Holt, H. S.
 Holton, Ed.
 Hood, Thos. D.
 Hooper, Angus W.
 Hooper, G. R.
 Hope, Charles G.
 Hope, John
 Horsfall, Joseph
 Hosmer, Chas. R.
 Howard, J. W.
 Howard, R. J. B., M.D., (Eng.)
 Hudson, T. H.
 Hutchison, A. C.
 Hutchison, J. Alex., M.D.
 Hutchison, Mrs. J. Alex.
 Hutchinson, Matthew, D.C.L.
 Ibbotson, E. B., L.D.S.
 Ives, H. R.
 Jaques, Chs. A.
 Johnson, C. M.
 Johnson, Thomas
 Johnston, James
 Johnston, Wyatt, M.D.
 Joseph, J. H.
 Kemp, George (Little Metis)
 Kennedy, Murray
 Kimber, G. S.
 King, James C.
 Kingman, Abner
 Kinghorn, G. M.
 Kinloch, William
 Kirkpatrick, J. E.
 Kirkpatrick, Robert C., M.D.
 Labbé, George H.
 Laing, James N.
 Laporte, Henri
 Lavers, W. H., Jr.
 Lawrence, W. V. (New York)
 Learmont, Miss Agnes
 Learmont, J. B.
 Learmont, W. J.
 Lemay, E. H.
 Lewis, W. F.
 Lewis, Lansing
 Ligget, Thomas
 Lighthall, W. F.
 Lilly, E. A.
 Linton, Robert
 Linton, James
 Lockerby, David L.
 Love Thomas H.
 Lovejoy, George W., M.D.
 Lyall, Peter
 Lyman, Charles
 Macculloch, Robertson
 Macartney, Henry
 Macaulay, Robertson
 Macaulay, T. B.
 MacCallum, D. C., M.D.
 MacDougall, Alex.
 MacDougall, H. Leigh (England)
 Mackedie, J. W.
 Macintosh, John
 Mackay, Robert
 Mackenzie, Hector
 Maclaren, John J., Q.C., (Toronto)
 Macmaster, Donald, Q.C.
 Macpherson, Alexander
 Magor, J. H.
 Major, Geo. W., M.D., (England)
 Maltby, W. L.
 Marler, W. de M.
 Marler, J. L.
 Marling, J. W.
 Marshall, James
 Mathewson, Samuel J.
 Matthews, G. H.
 McArthur, Alex.
 McArthur, Colin
 McArthur, D. J.
 McArthur, John
 McBride, John Thompson
 McCall, J. T.
 McCaskill, D. A.
 McConnell, J. B., M.D.
 McCord, David R.
 McCuaig, Clarence J.
 McDonald, W. C.
 McDougall, D. Livingstone
 McDougall, Edgar Mills
 McDougall, Mrs. John
 McDougall, R. W.
 McFarlane, David
 McGoun, D. M.
 McGoun, James
 McIndoe, F. C. A.
 McIntosh, H. E.
 McIntyre, Arch.
 McIntyre, C. C.
 McIntyre, D.

McIntyre, J. Malcolm
 McIntyre, W. C.
 McKenzie, Murdoch
 McKenzie, Peter
 McKergow, John
 McLachlan, Robert W.
 McLachlan, William (Guelph)
 McLean, John (42 Crescent St.)
 McLennan, Hugh
 McLennan, J. S. (U.S.)
 McLennan, Duncan
 McMaster, Wm.
 McNamee, F. B.
 McShane, Hon. James
 McPhail, Andrew, M.D.
 McPherson, D. A.
 Meeker, J. R.
 Miller, Mrs. W. R.
 Miller, W. R.
 Mitchell, Robert
 Moat, Robert (England)
 Molson, J. Elsdale, M.D. (England)
 Molson, H. Markland
 Molson, Mrs. J. H. R.
 Molson, John
 Molson, John Thomas
 Molson, John William
 Molson, William Alex., M.D.
 Moore, James
 Morgan, James
 Morrice, David
 Morrice, David, Jr.
 Morrice, W. J.
 Morris, A. W.
 Morris, Charles B.
 Morrison, James
 Morton, Charles
 Morton, Henry
 Moss, J. L.
 Mount-Stephen, Lord
 Mudge, H. J.
 Muir, Robert (England)
 Muir, William E.
 Mullin, J. E.
 Munderloh, Henry
 Murphy, John
 Murray, H. E.
 Mussen, Henry S.
 Nelles, R. Campbell
 Nelles, Mrs. R. Campbell
 Nelson, Albert D.
 Nelson, Fred.
 Nicholson, George C.
 O'Brien, Hon. James
 Ogilvie, A. T.
 Ogilvie, Albert E.
 Ogilvie, Douglas W.

Ogilvie, Hon. A. W.
 Ogilvie, Norman C.
 Ogilvie, Wm. Watson
 Ogilvy, James A.
 Orkney, Miss Elizabeth
 Osler, Wm., M.D. (Baltimore)
 Owens, Hon. William
 Pagels, Frederick
 Palmer John
 Pangman, J. J. M.
 Parker, Wm. O. N. (Ontario)
 Parkins, Frank F.
 Paterson, A. T.
 Paterson, Wm. S.
 Paton, Hugh
 Patterson, John
 Paul, Walter
 Paul, Frank
 Pease, E. L.
 Peel, Thomas W.
 Penny, E. Goff, M.P.
 Phillips, C. S. J.
 Picken, H. B.
 Pillow, John A.
 Porter, Alfred
 Proudfoot, A., M.D.
 Radford, F. W.
 Ramsay, Alex.
 Ramsay, W. M.
 Rankin, John
 Rawlings, Ed.
 Redfern, J. H.
 Redpath, Peter W.
 Reford, Robert
 Reid, W. G.
 Reid, R. G.
 Reid, Robert
 Reid, William
 Rielle, Joseph
 Roberts, George
 Robertson, Alexander
 Robertson, Andrew Stewart
 Robertson, Farquhar
 Robertson, John Armour
 Robertson, John Bow
 Robertson, Wm. Frew
 Roddick, Thomas G., M.D., M.P.
 Rodger, James
 Ross, A. G.
 Ross, D. W.
 Ross, George D.
 Routh, J. H.
 Rubenstein, Louis
 Rutherford, William
 Sadler, George W.
 Savage, John G.
 Scott, Henry C.

Scott, Phil
 Scott, Will
 Seargeant,
 Shaw, Bra
 Shaw, Fred
 Shearer, Jo
 Seybold, Jo
 Shepherd,
 Sheppard,
 Shorey, C.
 Shorey, S.
 Simpson, J.
 Sims, A. H.
 Slessor, Jan
 Smith, A. I
 Smith, Cha
 Smith, G. I
 Smith, J. I
 Smith, Sir
 Smith, R.
 Smith, Rob
 Smith, W.
 Smithers, C
 Stancliffe, I
 Stearns, Ha
 Stearns, Isa
 Stephen,
 Stephens, E
 Stephens, C
 Stephens, C
 Stephens, M
 Stephens, I
 Stephens, S
 Stevenson,
 Stevenson,
 Stewart, Ja
 Stirling, Jo
 Stikeman, I
 Strachan, V
 Strathy, H.
 Strathy, Lt.
 Stuart, J.
 Sumner, G
 Sutherland,
 Sutherland,
 Tasker, Jan
 Tatley, Wil
 Taylor, And

Robert Pat
 C. P. Hebe
 William E.
 William Ma
 Wm. Benn
 Arthur Jone

Scott, Philip J.
 Scott, William A.
 Seargeant, L. J. (England)
 Shaw, Brackley
 Shaw, Fred J.
 Shearer, James
 Shearer, John S.
 Seybold, John P.
 Shepherd, Frs. J., M.D.
 Sheppard, Charles
 Shorey, C. L.
 Shorey, S. O.
 Simpson, J. Cradock
 Sims, A. Haig
 Slessor, James
 Smith, A. Laphorn, M.D.
 Smith, Charles F.
 Smith, G. F. C.
 Smith, J. Lionel
 Smith, Sir D. A.
 Smith, R. Wilson
 Smith, Robert A.
 Smith, W. (Simpson Street)
 Smithers, G. H.
 Stancliffe, F.
 Stearns, Harold E.
 Stearns, Isaac H.
 Stephen, Frank
 Stephens, Frank Chatton
 Stephens, George W.
 Stephens, Geo. W., Jr.
 Stephens, Miss Marguerite Claire
 Stephens, Miss May
 Stephens, S. Sheldon
 Stevenson, J. Alex.
 Stevenson, R. R.
 Stewart, James, M.D.
 Stirling, John
 Stikeman, Harry
 Strachan, William
 Strathy, H. Gordon
 Strathy, Lt.-Col. J. Alex. L.
 Stuart, J.
 Sumner, George
 Sutherland, Louis
 Sutherland, W. R., M.D.
 Tasker, James
 Tatley, William
 Taylor, Andrew T.

Taylor, Homer
 Taylor, John
 Tees, David T.
 Tees, William
 Thomas, Mrs. F. Wolferstan
 Thomas, F. Wolferstan (*President*)
 Thompson, Stephen H. (Eng.)
 Tiffin, Hy. J.
 Tooke, Benjamin
 Torrance, John
 Torrance, W. F.
 Trotter, A. A.
 Vineberg, Moses
 Vipond, Thos. S.
 Walker, Alex.
 Walker, James, Jr.
 Ward, Hon. J. K.
 Watson, Hugh
 Watson, W. Wallace
 Watt, D. A. P.
 Weir, W. H.
 Whitaker, Richard
 White, R. S.
 White, Richard
 White, Robert
 White, William J.
 Whitley, A. G.
 Whitley, Fred.
 Whyte, James K.
 Wilder, J. E.
 Williamson, David
 Williamson, James
 Wilkins, George, M.D.
 Wilson Daniel
 Wilson, E. W.
 Wilson, J. C.
 Wilson, James
 Wilson, Jas. Reid
 Wilson, John T.
 Wilson, Walter
 Wiman, E. (New York)
 Wolff, Hermann H.
 Wood, O. S. (New York)
 Withall, W. J.
 Wray, Joseph C.
 Young, George (England)
 Yuile, David
 Yuile, William

Elected Governors.

Robert Paton McLea
 C. P. Hebert
 William E. Cheese
 William Masterman
 Wm. Bennett
 Arthur Jones

William N. Fessenden
 William Sargent
 Malcolm Thomson
 David Watson
 John Herdt
 James F. Mundle

Office-Bearers for 1896-97.

F. Wolferstan Thomas, <i>President</i>	F. G. Finley, M.D., <i>Secretary</i>
Charles Alexander, <i>Vice-President</i>	S. H. Ewing, <i>Treasurer</i>

Committee of Management.

Thomas Davidson	Richard White
Robert Craik, M.D.	Harry Stikeman
John Stirling	Joseph B. Learmont
Charles Garth	G. F. C. Smith
Samuel Finley	David Morrice

Consulting Staff.

Robert Craik, M.D.	T. G. Roddick, M.D., M.P.
D. C. MacCallum, M.D.	William Gardner, M.D.
William Wright, M.D.	Frank Buller, M.D.
Thomas Simpson, M.D.	James Bell, M.D.
J. C. Cameron, M.D., M.R.C.P.I.	Geo. Wilkins, M.D., M.R.C.S. (Eng.)
G. P. Girdwood, M.D., M.R.C.S. (Eng.)	

Physicians.

Wm. A. Molson, M.D., M.R.C.S. Eng.	F. G. Finley, M.D.
A. D. Blackader, B.A., M.D., M.R.C.S., Eng.	H. A. Lafleur, M.D.

Surgeons.

F. J. Shepherd, M.D., M.R.C.S. Eng.	R. C. Kirkpatrick, B.A., M.D., C.M., L.R.C.S., Edin.
George E. Armstrong, M.D.	J. Alex. Hutchison, M.D., L.R.C.P., and S., Edin.

Assistant Physicians.

F. W. Campbell, M.D., L.R.C.P., London	G. Gordon Campbell, M.D.
	S. Ridley Mackenzie, M.D.

Assistant Surgeons.

J. M. Elder, B.A., M.D.	Charles W. Wilson, M.D., M.R.C.S., Eng.
Kenneth Cameron, B.A., M.D.	

Specialists.

John J. Gardner, M.D., *Oculist and Aurist.*
 A. Proudfoot, M.D., *Assistant-Oculist and Aurist*
 T. Johnson-Alloway, M.D., *Gynaecologist*
 F. A. Lockhart, M.B., *Assistant Gynaecologist*
 H. Stanley Birkett, M.D., *Laryngologist*
 H. D. Hamilton, B.A., M.D., *Assistant Laryngologist*
 Wyatt Johnston, M.D., *Pathologist*
 Wm. H. Jamieson, M.D., L.R.C.P. & S., Edin. *Assistant Pathologist*
 D. Donald MacTaggart, B.A., Sc., M.D., *House Pathologist*

Dentist.

J. S. Ibbotson, L.D.S.

Medical Superintendent.

D. Donald MacTaggart, B.A. Sc., M.D.

Resident Medical Officers.

Walter M. Fisk, M.D.

A. R. Pennoyer, M.D.

E. M. von Eberts, M.D.

Fred. R. Wainwright, M.D.

H. M. Robertson, M.D.

Chas. C. Gurd, B. A., M.D.

Civic Hospital (Infectious Diseases.)

M. G. H. SECTION

Resident Medical Officer.—F. W. Macartney, M.D

Anaesthetist.

E. S. Harding, M.D.

Apothecary.

W. P. Watson

Lady Superintendent.

Miss N. G. E. Livingston

Clerk of Committee of Management.

James Patton

Steward.

H Mould.

The Seventy-fifth Annual Report of the Montreal General Hospital.

LADIES AND GENTLEMEN OF THE CORPORATION OF THE MONTREAL GENERAL HOSPITAL :

I have the honor of presenting a synopsis of the Receipts and Expenditure of the Hospital, and of the proceedings of the Governors for the year ending 30th April, 1897.

The ordinary income of the year was	\$71,183 12
The ordinary expenditure of the year was	71,302 37
Showing an excess of expenditure of.....	<u>\$119 25</u>

Comparing the ordinary expenditure of 1895-96.....	\$66,476 57
With that of the present year.....	<u>71,302 37*</u>
The latter exceeds the former by.....	<u>\$4,825 80</u>

An analysis of the year's outlay shows that the chief items of increased expenditure have been: Provisions, \$1,119.71; drugs, \$518.18; appliances, apparatus, and instruments, \$1,378.24; fuel and light, \$1,818.50;* repairs, \$2,207.44.

There has been a diminished expenditure in the following items: Furniture, \$1,173.68; bedding and linen, \$1,767.76; insurance, \$474.06.

Comparing the income of 1895-96.....	\$66,347 90
With that of 1896-97.....	<u>71,183 12</u>
The latter exceeds the former by.....	<u>\$4,835 22</u>

The following legacies have been received during the year: From the estate of R. L. Gault, \$900; C. McGreevy, \$86 42; J. G. Robson, \$6,768.79; George Childs, \$450; John C. Watson, \$1,927.50; Hon. Alex. Cross, \$900; Mrs. Kate M. Buckland, \$900; Hon. Edward Murphy, \$450; Miss Grace Murray, \$450; making a total of \$12,832.91.

*The capital account for electric plant has been credited with \$2741.35 in reduction of its cost. In less than two years the capital expenditure for the electric plant will be paid off by charging the light account with what it cost in former years.

Although the expenditure is somewhat higher than last year, it is accounted for by the increased number of patients. Deducting the item of \$1,643.69 for apparatus and instruments carried over from last year, the charge for each patient per diem is exactly the same in both years—\$1.18.

The total number of indoor patients treated to a conclusion during the year was 2,563, an increase of 171 over last year. Of these 162 remained over from the preceding year, and 2,554 were admitted during the year 1894-95; 153 patients remained in hospital at the end of the year.

There were discharged	2,375
There died in Hospital	188
There remained in Hospital on April 30, 1897	153
	2,716
Giving a total of cases treated during the year of	<u>2,716</u>

Of the above 188 deaths, 65 occurred within three days of their admission.

The average number of patients in the wards during the year was 169.5, an increase of 15.5 as compared with last year. The average number of days in Hospital per patient was 23, and the aggregate number of days in Hospital by all patients was 59,272—an increase of 2,886 as compared with last year.

Of the indoor patients treated to a conclusion, there were :

Males	1,528	Protestants	1,329
Females	1,035	Roman Catholics	1,133
		Other religions	101
	2,563		2,563
Ordinary patients	1,990	Immigrants	8
Ordinary pay patients	411	Strangers	314
Private pay patients	162	Sailors	70
		Citizens	2,171
	2,563		2,563

The death rate has been 7.3 per cent., or, excluding the 65 cases which occurred within three days after admission, 4.8.

In the general out-door department there were 44,658 consultations, an average of about 145 daily.

The ambulance responded to 779 calls, the expense being partly defrayed by a grant of \$500 from the city.

The following Life-Governors have died during the year :—James Brown, Robert Benny, Alexander Currie, Angus Grant, Sir Joseph Hickson, John Kerry, Wm. G. Murray, Moses Parker, E. H. King.

Seventeen gentlemen have been constituted Life-Governors during the year :—Murray Kennedy, Clarence J. McCuaig, Peter McKenzie, Henri Laporte, J. H. Routh, J. J. M. Pangman, Alf. Brunet, J. Henry Birks, Harold E. Stearns, Fred J. Shaw, H. Mundenloh, D. J. McArthur, Dr. C. Ault, Louis Rubinstein, E. L. Bond, John Cunningham, Dr. J. M. Elder.

In October of last year a very successful Fair was held to form a fund for the purchase of instruments. After consultation with the Fair Committee, it was decided to expend \$4,000 in fully equipping the Hospital with requisite instruments and apparatus. The balance, amounting to \$7,202, has been invested as a fund—of which the interest is to be used in future years—in renewing instruments. A quantity of instruments has been already delivered, and the remainder will arrive in the course of a few weeks. To the ladies and gentlemen whose arduous labors brought the Fair to such a successful issue we tender our cordial thanks.

During the year an electric plant has been placed in the Hospital, and has already justified the initial expenditure by the great saving effected. The power is also utilised for the electrical apparatus required by the medical staff.

The appointment of a House Pathologist has much facilitated the work of the Laboratory. The increase of work and its excellent character are sufficient warrant for the wisdom of this change.

The Infectious Department has been under the charge of Dr. W. M. Fisk for the past year, and the work has been carried on in a most satisfactory way.

Dr. Ridley Mackenzie, who filled the position of Medical Superintendent for two years in a most able manner, resigned to enter private practice. His successor, Dr. Hugh Kinghorn, has unfortunately been obliged to leave the city owing to ill health, and the Hospital is thereby deprived of a valued and experienced officer.

Dr. Bazin, who held the position of Medical Superintendent for the greater part of the year, and had previously done excellent work both at the Hospital and in the Infectious Department, has resigned to commence private practice.

All o
and they
cal Board
The
on the ist
been found
tember, ar

The
who have

WEST
CENTR
EAST V
ST. AN
ST. AN
ST. AN
ST. AN
ST. LA
ST. LA
ST. GA
ST. MA
ST. JAR
ST. LO
COTE S

All of these gentlemen have proved efficient and trusty officers, and they carry with them the best wishes of the Committee and Medical Board in their future careers.

The Resident Medical Officers for the year entered on their duties on the 1st of May. Owing to a change in the date of graduation it has been found advisable to make the appointments from the 1st of September, and this change will be applied next year.

The whole respectfully submitted,

F. G. FINLEY, M.D.,

Secretary.

The thanks of the Governors are due to the following gentlemen who have acted as Collectors :—

WEST WARD—Messrs. Malcolm Thomson and Farquhar Robertson.
 CENTRE WARD—Mr. W. E. Cheese.
 EAST WARD—Mr. J. B. Clearihue.
 ST. ANTOINE WARD (South)—Messrs. George C. Nicholson and A. Peden.
 ST. ANTOINE WARD (North)—Mr. E. H. Copland and Miss Copland.
 ST. ANTOINE WARD (West) and WESTMOUNT—Mr. Hy. F. Jackson.
 ST. ANN'S WARD (North)—Mr. William Masterman.
 ST. ANN'S WARD (South)—Messrs. J. E. Kirkpatrick and James Wilson.
 ST. LAWRENCE WARD (West)—Messrs. Louis Sutherland and C. Arthur Jaques.
 ST. LAWRENCE WARD (East)—Mr. Charles Gurd.
 ST. GABRIEL WARD and POINT ST. CHARLES—Sec'y of Com. of Management.
 ST. MARY'S WARD—Mr. John Millen.
 ST. JAMES WARD and ST. LOUIS DE MILE END—Mr. J. B. Clearihue.
 ST. LOUIS WARD—Mr. J. C. Wray.
 COTE ST. PAUL—Mr. O. L. Clark.

Annual Meeting of Governors.

The Annual Meeting of the Governors of the Montreal General Hospital was held on Thursday, 20th of May, 1897.

The President, Mr. F. Wolferstan Thomas, occupied the chair.

The Chairman appointed Mr. W. E. Cheese to act as scrutineer. The meeting then proceeded to elect officers for the year. On completion of the ballots and announcement made of the results of the election, the following resolutions were severally submitted with appropriate remarks and unanimously passed :

Dr. D. C. MACCALLUM moved, seconded by **Mr. CHAS. CASSILS** :

“That the thanks of the Governors are due, and are by this Resolution tendered, to the Committee of Management for their administration of the affairs of the Hospital during the past year.”

Mr. S. FINLEY moved, seconded by **Mr. C. GARTH** :

“That the thanks of the Governors of the Montreal General Hospital are and are hereby tendered to Messrs. Malcolm Thomson, Farquhar Robertson, W. E. Cheese, J. B. Clearihue, George C. Nicholson, A. Peden, Hy. F. Jackson, Wm. Masterman, J. E. Kirkpatrick, James Wilson, Louis Sutherland, C. Arthur Jaques, Charles Gurd, E. H. Copland, Miss Copland, John Millen, J. C. Wray, O. L. Clark, for the very valuable and important services rendered to the Hospital by them in the collections made from citizens during the past year.”

Mr. COLIN MCARTHUR moved, seconded by **Mr. G. M. KINGHORN** :

“That the valuable services of the Medical Board during the past year, deserve the thanks of the Governors, which are by this resolution presented to them.”

Mr. DANIEL WILSON moved, seconded by **Mr. R. R. GRINDLEY**:

“That the Governors desire by this Resolution to express their thanks to the employees of the various mercantile and manufacturing establishments who have subscribed to the support of the Institution during the past year.”

Mr. RICHARD WHITE moved, seconded by **Mr. P. HENRY** :

“That the Governors have much pleasure in conveying, by this Resolution, their thanks to the clergymen and congregations who have made collections for this charity during the year just ended.”

Mr. J.

“That t
Herald for the
year.”

Mr. J.

“That t
George Wilkin
he presently h
place on recor
that gentleman
to the list of t

Mr. JOHN PATTERSON moved, seconded by Mr. JOHN PALMER :

“That thanks are hereby tendered to the *Montreal Gazette*, *Daily Witness* and *Herald* for the gratuitous insertion of acknowledgments and notices during the past year.”

Mr. J. P. CLEGHORN moved, seconded by Mr. JOHN MACINTOSH :

“That the Governors of the Montreal General Hospital having received from George Wilkins, M.D., an intimation of his desire to retire from the position which he presently holds in connection with the Medical Staff of the Hospital, desire to place on record their appreciation of the valued services rendered to the Hospital by that gentleman during the past twenty-two years, and further, that his name be added to the list of the Consulting Staff of the Hospital.”

B

General

air.

engineer.

completion.

selection,

late re-

ASSILS :

tion ten-

ers of the

are and

W. E.

n, Wm-

Jaques,

L. Clark,

n in the

HORN :

deserve

OLEY:

ks to the

ho have

solution,

for this

MONTREAL GENERAL HOSPITAL—FINANCIAL STATEMENT FOR THE YEAR ENDING 30TH APRIL, 1897.

INCOME.

Annual Subscriptions.....	\$12,752 45
Subscription of Employees in Manufactories (in many cases these include subscriptions of the principals).	6,541 41
Ordinary Donations.....	2,305 32
City Church Collections.....	403 67
Country Church Collections.....	144 37
Poor Boxes.....	154 15
Total amount received from the public.....	\$22,301 37
Private Patients.....	6,676 00
Public Patients.....	3,568 00
Out-door Patients.....	749 63
Medical Students' Fees.....	1,335 75
Anaesthetist's Fees.....	515 00
Interest.....	14,313 80
Rents.....	2,075 00
City Grant for Ambulance.....	500 00
Provincial Government Grant.....	5,000 00
Dominion Government for treatment of Sailors.....	1,190 70
Rent of Jury Room.....	66 00
Miscellaneous Receipts.....	58 96
Legacies.....	12,832 91
Excess of Expenditure over Income.....	\$71,183 12
	119 25
	\$71,302 37

EXPENDITURE.

Provisions.....	\$18,137 13
Drugs and Medicines.....	7,977 59
Surgical Instruments and Appliances.....	2,258 32
Dry Goods and Bedding.....	1,174 69
Wines and Liquors.....	404 44
Soda Water.....	235 31
Fuel (Coal and Gas).....	6,390 86
Lighting.....	4,195 01
Water.....	522 83
Insurance.....	247 65
Law Charges.....	66 35
Repairs and Improvements.....	4,115 11
Furniture, Utensils, &c.....	1,308 74
Printing, Stationery and Advertising.....	1,061 16
Laundry and Cleaning.....	659 06
Salaries and Wages.....	
Lady Superintendent and Nurses.....	\$ 6,616 22
Housekeeping Department.....	5,438 70
Medical Salaries.....	900 00
Dispensing Department.....	1,137 50
Clerk to Com., Steward and Men Servants.....	4,187 71
Engineer's Department.....	1,068 80
Workmen's Wages (Extra labor).....	768 07
Auditor.....	20,717 00
Ambulance Service and Repairs.....	100 00
Ice Account.....	750 50
Rent of Telephones and Repairs.....	485 84
Other Expenses.....	385 50
	204 08
	\$71,302 37

Montreal, 30th June, 1897.

Audited and certified correct,

JAMES PATTON,

P. S. ROSS & SONS, Chartered Accountants.

S. H. EWING,

Clerk of the Committee of Management.

Treasurer.

PERMANENT OR INVESTMENT FUND.

RECEIPTS.

Extraordinary Donations.....	\$ 2,600 00
Amount received on account of Renovation Fund Subscriptions.....	3,876 27
Moss Relief Fund (Interest).....	\$60
	\$6,536 27

PAYMENTS.

Electric Plant.....	\$ 6,564 88
Less Amount charged to Lighting Account.....	2,741 35

PERMANENT OR INVESTMENT FUND.

RECEIPTS.		PAYMENTS.	
Extraordinary Donations.....	\$ 2,600 00	Electric Plant.....	\$ 6,564 88
Amount received on account of Renovation Fund Subscriptions.....	3,876 27	Less Amount charged to Lighting Account.....	2,741 35
Moss Relief Fund (Interest).....	\$50 00		
Less Grant for Charity.....	10 00		
Convalescent Home (Interest).....	50 00		
	777 08		
M. G. H. Fair Fund for Instruments and Appliances, Deposits and Interest on same as per Account in the Molson's Bank.....	\$7,303 35	10 Shares Merchants Bank of Canada Stock.....	1,640 00
Children's Ward Fund.....	11,497 46	Mortgage, 5½ p. c.....	5,000 00
Sterilizer Account deposited as above.....	112 00	5 p. c.....	12,000 00
	1,000 00		
	\$19,912 81		\$3,823 53

Audited and certified correct,
 MONTREAL, 30th June 1897. P. S. ROSS & SONS, Chartered Accountants. JAMES PATTON, S. H. EWING, Treasurer.

MONTREAL GENERAL HOSPITAL—STOCK ACCOUNT FOR THE YEAR ENDING 30TH APRIL, 1897.

LIABILITIES.		ASSETS.	
Estate Thomas Nixon.....	\$ 4,800 00	City of Montreal 7 per cent. Stock (Permanent).....	\$ 1,000 00
Children's Ward Fund.....	112 00	" " " " " (Temporary Loan).....	31,467 50
Molson's Bank Renovation Account.....	565 59	" " " " " (").....	15,000 00
Convalescent Home.....	20,204 52	Merchants Bank of Canada Stock, 10 Shares.....	\$57,467 50
Outstanding Accounts.....	7,606 13	Duluth S. S. & Atlantic 5 p. cent. Gold Bonds.....	1,640 00
Balance.....	\$ 33,288 24	Montreal Central 5 p. cent. Gold Bonds.....	5,000 00
	674,470 24	Montreal Harbor 5 p. cent. Bonds.....	5,000 00
		" " " " ".....	36,668 50
		Canada Central Railway 6 p. cent. Bonds.....	10,000 00
		North American Life Assurance Stock.....	10,098 33
		Montreal Loan & Mortgage Co. 5 p. cent. Bonds.....	2,400 00
		" " " " ".....	25,000 00
		Canadian Colored Cotton Co. 6 p. cent. Bonds.....	10,000 00
		Toronto City Improvements 6 p. cent. Bonds.....	11,000 00
		Montreal Gas Co. Stock.....	12,055 10
		City of New Westminster 5 p. cent. Bonds.....	1,603 00
		Equitable Mortgage 5 p. cent. Bonds (guaranteed by the Imperial Trusts Co. of Canada).....	25,000 00
		Toronto Junction 4½ p. cent. Bonds.....	20,000 00
		Bank of Montreal Stock, 4 Shares.....	20,057 67
		" " " " " 3 Shares, Edward Moss Relief Fund.....	1,026 00
		Bank of Montreal Balance April 30th 1897.....	1,000 00
		" " Deposited since " " " " ".....	\$10,166 54
		Mortgage on Real Estate bearing 6 p. cent. interest.....	21,012 09
		" " " " " 5½ " " " " ".....	\$ 4,000 00
		Four Mortgages on Real Estate bearing 5 p. c. interest.....	5,000 00
		Remodelling Account.....	37,000 00
		Electric Plant Account.....	76 04
		Furniture.....	3,823 53
		Real Estate yielding Annual Rental of \$2,325.....	\$325,998 36
		" " " " " no Annual Rental.....	13,000 00
			\$38,760 12
			\$707,758 48

Audited and certified correct,
 MONTREAL, 23rd June, 1897. P. S. ROSS & SONS, Chartered Accountants.

JAMES PATTON, S. H. EWING,
 Clerk of the Committee of Management. Treasurer.

No. of Shares.	Description
100	Bank of Montreal 5 p. c. M
6	paid up
5	5 p. c.
5	5 p. c.
5	5 p. c.
5	5 p. c.
5	5 p. c.
6	Montreal
10	Merchan
38	Montreal
25	City of Montreal
10	Montana
5	Duluth, p. c. G
19	C. C. R. each \$
18	Toronto p. c. B
8	
5	
1	Montreal Co. 5 p
35	Bonds
	Canada
	the Im
	Equitab
	6 p. c. L
	Tempor
	Montreal
	Tempor
	Montreal

Audited and certified correct,
 MONTREAL, 23rd June, 1897.
 P. S. ROSS & SONS, Chartered Accountants.
 JAMES PATTON, Clerk of the Committee of Management.
 S. H. EWING, Treasurer.

ENDOWMENT FUND SECURITIES.

No. of Shares.	Particulars.	Date of Maturity of Principal.	Interest, when due.	Amount of Principal.	Interest to be received annually.
	Temporary Loan to City of Montreal 4½ p. c.	May 1, 1895	{ May Nov.	\$15,000 00	
	Temporary Loan to City of Montreal 4 p. c.	May 1, 1895	{ May Nov.	10,000 00	
	City of Montreal Stock, 7 p. c.	Permanent.	{ May Nov.	1,000 00	\$2,847 50
	" " 6 p. c.	May 1, 1898	{ May Nov.	14,000 00	
	" " 6 p. c.	May 1, 1901	{ May Nov.	15,000 00	
	Canadian Colored Cotton Co. 6 p. c. Bonds,	Oct. 2, 1901	{ April Oct.	11,000 00	660 00
	Equitable Mortgage Co. 5 p. c. Bonds, Guaranteed by the Imperial Trusts Co. of Canada,	Sept. 1, 1904	{ Mar. Sept.	20,000 00	1,000 00
	Toronto Junction 4½ p. c. Bonds,	Jan. 2, 1935	Jan.	21,200 00	954 00
25	Montreal Loan and Mortgage Co. 5 p. c. Bonds,	Jan. 1, 1903	{ Jan. July	25,000 00	1,250 00
1	Montreal Loan and Mortgage Co. 4½ p. c. Bonds,	Jan. 2, 1901	{ Jan. July	10,000 00	450 00
19	Montreal Harbor 5 p. c. Bonds,	July 5, 1914	{ Jan. July	19,000 00	
5	" 5 p. c. Bonds,	July 5, 1915	{ Jan. July	5,000 00	1,800 00
8	" 6 p. c. Bonds,	July 5, 1906	{ Jan. July	10,000 00	
18	Toronto City Improvement 6 p. c. Bonds,	Jan. 1, 1900	{ Jan. July	12,055 10	598 44
19	C. C. Railway 6 p. c. Bonds, each £20 sterling,	Nov. 1, 1910	{ May Nov.	10,098 33	584 00
5	Duluth, S. S. and Atlantic 5 p. c. Gold Bonds,	Jan. 1, 1937	{ Jan. July	5,000 00	250 00
10	Montana Ct. 5 p. c. Gold Bonds,	Jan. 1, 1937	{ Jan. July	10,000 00	500 00
25	City of New Westminster 5 p. c. Bonds,	Jan. 1, 1941	{ Jan. July	25,000 00	1,250 00
	Evansville and Terre-Haute R. R. 5 p. c. Bonds,	April 1, 1942	{ April Oct.	5,000 00	250 00
38	Montreal Gas Co.'s Stock,		{ April Oct.	1,603 60	152 00
10	Merchants' Bank of Canada,		{ June Dec.	1,640 00	80 00
7	Bank of Montreal Stock,		{ June Dec.	2,096 00	140 00
100	North American Life Assurance Co.'s Stock, 20 p. c. paid up, 10 p. c.		{ Jan. July	2,000 00	200 00
	6 p. c. Mortgage, guaranteed,	Feb. 18, 1897	{ Feb. Aug.	4,060 00	240 00
	5 p. c. "	June 14, 1897	{ June Dec.	1,500 00	75 00
	5 p. c. "	Sept. 9, 1898	{ Mar. Sept.	4,500 00	225 00
	5 p. c. "	June 17, 1900	{ June Dec.	9,000 00	950 00
	5½ p. c. "	Nov. 15, 1899	{ May Nov.	5,000 00	275 00
	5 p. c. "	July 7, 1901	{ July Jan.	12,000 00	600 00
				\$296,693 03	\$15,330 94

MONTREAL GENERAL HOSPITAL.

DETAIL OF EXPENDITURE FOR YEAR ENDING 30TH APRIL, 1897

PROVISIONS—

Beef.....	\$ 2,605	37
Mutton, Lamb and Veal.....	1,410	75
Pork and Pork Products.....	964	93
Fish (Fresh and Canned).....	642	26
Butter.....	1,680	79
Cheese.....	68	56
Eggs.....	1,113	17
Poultry.....	1,623	23
Milk.....	3,900	10
Bread, Flour, Biscuits, &c.....	1,441	51
Oatmeal, Rice, Barley.....	244	38
Arrowroot, Tapioca, Corn, Starch, &c.....	82	36
Tea, Coffee, Cocoa and Chocolate.....	664	69
Sugar, Molasses and Syrup.....	737	96
Preserves.....	147	03
Fruit (Green and Dried).....	726	54
Vinegar, Pepper, Spices, &c.....	94	11
Grocers' Sundries.....	40	51
Potatoes.....	230	96
Vegetables (including Canned).....	350	42
	\$18,769	63
Less amount received for Swill and Board of Outside Nurses.....	632	50
	\$18,137	13
Drugs and Medicines, Alcohol and Methylated Spirits....	4,473	93
Dressings, Bandages, &c.....	2,471	09
Chloroform and Anæsthetics.....	358	36
India Rubber Goods.....	248	43
Glassware, Bottles and Corks.....	299	44
Poultice and Powder Papers.....	24	34
	7,875	59
Surgical Instruments, Appliances and Repairs.....	2,258	32
Wines and Liquors.....	404	44
Soda Water.....	235	31
Ice.....	485	84
	\$29,396	63
Carried forward.....		

DRY GOODS—

Bedding
Napery a
Doctors'
Patients'
Nurses' U
Servants'
Small W

Furniture...
Carpets and M
Hardware ...
Crockery and

Cleaning and
Fuel
Lighting.....
Water.....
Insurance....

REPAIRS, &c.

Repairs to
Ordinary
Extraordi
Improvem
Garden an
Painting a
Lumber...
Cotton W
Castings a

SALARIES AND

Medical S
Dispensing
Nursing D
Housekeep
Stewards
Engineer's
Workmen
Auditor..

	Brought forward.....		\$29,396 63
DRY GOODS—			
	Bedding and Linen.....	\$ 1,080 22	
	Napery and Towelling.....	383 14	
	Doctors' Jackets.....	78 38	
	Patients' Clothing.....	429 40	
	Nurses' Uniforms.....	341 35	
	Servants' Uniforms.....	58 45	
	Small Wares.....	73 32	
		<hr/>	
	Less Refund from Nurses, &c., and from Insurance.....	2,444 26	
		1,269 37	
		<hr/>	1,174 89
	Furniture.....	723 16	
	Carpets and Mats.....	135 15	
	Hardware.....	213 27	
	Crockery and Tinware.....	237 16	
		<hr/>	1,308 74
	Cleaning and Laundry.....		659 06
	Fuel.....		6,390 86
	Lighting.....		4,195 01
	Water.....		522 83
	Insurance.....		247 65
REPAIRS, &c.—			
	Repairs to Hospital Property.....	744 00	
	Ordinary Repairs.....	661 81	
	Extraordinary Repairs.....	268 19	
	Improvements.....	652 31	
	Garden and Grounds.....	346 34	
	Painting and Glazing.....	657 40	
	Lumber.....	571 95	
	Cotton Waste, Belting and Engine Oil.....	117 70	
	Castings and Fittings.....	95 41	
		<hr/>	4,115 11
SALARIES AND WAGES—			
	Medical Salaries.....	900 00	
	Dispensing Department.....	1,137 50	
	Nursing Department.....	6,616 22	
	Housekeeping Department.....	5,138 70	
	Stewards Department.....	4,187 71	
	Engineer's Department.....	1,968 80	
	Workmen (Extra Labor).....	768 07	
	Auditor.....	100 00	
		<hr/>	20,817 00
	Carried forward.....		\$68,827 78

L.
IL, 1897

\$18,137 13

7,875 59
2,258 32
404 44
235 31
485 84

\$29,396 63

Brought forward.....		\$68,827 78
Printing and Stationery	836 90	
Books and Registers.....	158 02	
Advertising.....	66 24	
	<hr/>	1,061 16
Law Charges.....		66 35
Ambulance Service		757 50
Rent of Telephones.....	385 50	
Postage, Telegrams and Telephone Messages.....	75 60	
Cab and Car Fares.....	18 95	
Sundries.....	109 53	
	<hr/>	589 58
		<hr/> <hr/>
		\$71,302 37

SUBS

- Offi
- Grand Tru
- The
- M
- Condu
- Car D
- F
- Pa
- C
- Traffic
- Stores
- Local
- Staff C
- Staff o
- Station
- T
- Staff o
- Freigh
- Montreal R
- Canadian P
- Emplo
- "
- Staff a
- ho
- J.
- Station
- S. Carsley
- Staff and E
- Mills and M
- Employees
- "

58,827 78

1,061 16
66 35
757 50

589 58

71,302 37

SUBSCRIPTIONS TO GENERAL HOSPITAL,

For the Year ending 30th April, 1897.

Officers and Employees of Banks, Factories, Etc.

Grand Trunk Railway Co.—

The Staff and Employees Mechanical Department, per Mr. D. Robertson.....	\$ 208 00
Conductors and Trainmen, per Mr. A. Jones	78 10

Car Department—

Freight Car Shops, per Mr. R. Welsh	\$ 31 75
Passenger " per Mr. Sutherland.....	19 55
Car Fitting Shops, per Mr. Law.....	16 50

67 80

Traffic Department, by Mr. W. Kenniston.....	35 00
Stores Department, per Mr. A. Butze.....	24 00
Local Freight Department, per Mr. A. Riddell.....	18 25
Staff Car Accountant's Office, per Mr. W. H. Rosevear....	16 25
Staff of Office Superintendent of Motive Power.....	16 75
Station Staff—Stationery Department, Conductors and Trainmen, Bonaventure Depot, per Mr. J. O'Hara....	15 25
Staff of Drawing Office.....	9 00
Freight Accounts Department, per Mr. Shackell	5 50

\$ 493 90

Montreal Rolling Mills Co. and Employees..... 363 70

Canadian Pacific Railway Co.—

Employees Car Department, Hochelaga.....	\$126 00
" Mechanical Dept., per Mr. H. Osborne.....	106 25
Staff and Employees Passenger and Freight Stations, Dal- housie Square, Hochelaga and Outremont, per Mr. J. F. Mundle	73 00
Station Staff and Employees Windsor St. Station.....	18 50

323 75

S. Carsley..... 125 00

Staff and Employees The S. Carsley Co., Ltd..... 132 50

257 50

Mills and McMaster Time-keepers and Foremen..... 108 00

Employees Mills & McMaster (Allan Line)..... 95 00

" " " (Dominion Line)..... 20 00

223 00

Carried forward.....\$1,661 85

Brought forward.....	\$1,661 85
Officers of the Molsons Bank	175 00
Employees Pillow-Hersey Manufacturing Co., St. Patrick Street..	\$ 121 00
" " " Mill Street.....	39 15
	<hr/>
Diamond Glass Co. and Employees, and Members of the Green and Flint Department	160 15
Dominion Bridge Co. and Employees.....	139 30
J. C. Holden and Employees of the Ames, Holden Co., Ltd.....	139 00
Watson, Foster & Co. and Staff and Employees	122 10
Officers of the Merchants Bank of Canada.....	116 25
Consumers Cordage Co. and Employees.....	115 00
H. R. Ives & Co. and Employees.....	100 00
Employees J. G. Mackenzie & Co.....	100 00
" J. McDougall (Caledonia Iron Works).....	92 00
Officers of the Bank of Montreal.....	87 65
Staff and Employees of the "Gazette"	80 00
Staff and Employees Colin McArthur & Co.....	77 75
Royal Insurance Co. and Officers	77 25
Staff and Employees Merchants' Cotton Co.....	73 50
Employees Montreal Gas Works, Hochelaga.....	75 58
Employees Dominion Cotton Mills Co.....	70 00
Officers of the Bank of British North America	65 78
Employees S. Greenshields, Son & Co.....	64 00
The Williams Manufacturing Co. and Employees.....	60 50
Officers North British & Mercantile Insurance Co.....	60 00
Employees Canadian Rubber Co.....	60 00
" Warden King & Son	55 50
Employees Hodgson, Sumner & Co.....	55 25
H. Shorey & Co. and Employees	54 43
The Thomas Davidson Co. and Employees.....	51 50
Canada Paint Co. and Employees.....	50 00
Employees Bell Telephone Co.....	50 00
Montreal Woollen Mills Co. and Employees.....	49 60
Employees Dawes & Co., Lachine.....	46 40
" " Montreal	\$ 25 00
	21 25
	<hr/>
Employees W. C. McDonald's Tobacco Factory	46 25
Employees Laing Packing & Provision Co.....	45 21
Davis & Lawrence Co. and Employees	43 25
Lyman, Sons & Co. and Employees	42 50
Staff of H. & A. Allan	42 00
Dominion Wadding Co. and Employees.....	42 00
Laurie Engine Co. and Employees.....	40 00
	<hr/>
Carried forward.....	\$4,526 55

Staff and E
 Dominion
 Lang Manu
 St. Lawren
 Employees
 Staff and E
 Montreal B
 Employees
 Canadian E
 Employees
 Mount Roy
 Skelton Bro
 Geo. T. Sla
 British Am
 Staff and E
 Mark Fische
 Hamilton &
 Miller Bros
 John Murph
 Wm. Agney
 Simpson &
 Miller Bros
 Employees
 Staff of the
 Laird Paton
 Employees
 Employees
 "
 "
 "
 "
 C. R. Corn
 T. E. Vasey
 Employees
 "
 "
 "
 "
 H. E. Har
 Employees

Brought forward	\$4,526 55
Staff and Employees St. James's Club	37 50
Dominion Oil Cloth Co. and Employees	36 65
Lang Manufacturing Co. and Employees	36 30
St. Lawrence No. 15 Brotherhood of Locomotive Firemen	35 00
Employees Singer Manufacturing Co.	34 25
Staff and Employees D. Morrice, Sons & Co.	31 00
Montreal Blanket Co. and Employees	30 25
Employees Garth & Co.	30 00
Canadian Express Co. and Employees	29 50
Employees J. H. R. Molson & Bros. Brewery	28 55
Mount Royal Milling and Manufacturing Co. and Employees	28 50
Skelton Bros. and Employees	26 90
Geo. T. Slater & Sons and Employees	26 05
British American Dyeing Co. and Employees	26 00
Staff and Employees Windsor Hotel	25 50
Mark Fisher, Sons & Co. and Employees	25 50
Hamilton & McDonald and Employees	25 00
Miller Bros. & Co. and Employees	25 00
John Murphy & Co. and Employees	23 50
Wm. Agnew & Co. and Employees	22 50
Simpson & Peel and Employees	21 50
Miller Bros. & Toms and Employees	21 45
Employees Hy. Morgan & Co.	21 25
Staff of the Northern Assurance Co.	21 00
Laird Paton & Son and Employees	20 00
Employees Morton, Phillips & Co.	18 00
Employees C. P. R. Telegraph Co.	17 50
" Canada Paper Co.	16 25
" Atkin's Brewery	16 00
" E. N. Heney & Co. (Carriage Department)	15 80
C. R. Corneil and Employees	15 25
T. E. Vasey and Employees	15 00
Employees W. Strachan & Co.	14 50
" Montreal Lithograph Co.	12 25
" W. Clark	10 00
" Estate late Moses Parker	10 00
" A. Ramsay & Son (Paint Works)	10 00
" Miller Bros. & Co., 1895-6	8 40
H. E. Hardisty and Employees	8 00
Employees Chanteloup Manufacturing Co.	7 75
Total	<u>\$5,409 90</u>

Ordinary Donations, for 1896-97.

City and District Savings Bank.....	\$ 500 00
Grand Trunk Railway (annual subscription).....	400 00
Part proceeds of Pic-nic from Conductors and Motormen Montreal Street Railway.....	370 00
Canadian Pacific Railway (annual subscription).....	200 00
Surplus from Winter Carnival of 1893, per Col. Henshaw and Mr. Thos. Trimble.....	166 33
"W," for Rosabelle Cot.....	100 00
Children's Wards, Mrs. F. Hilton Greene.....	100 00
Erskine Juvenile Missionary Society (cot).....	100 00
St. Paul's Church Sunday-school, per Mr. John Fair, Treasurer.....	60 00
Melville Mission Band for Cot, per Miss Jane H. Brown, 1895-96.....	60 00
Melville Mission Band for Cot, per Mrs. Wood.....	60 00
St. George's Sabbath School, for Cot.....	60 00
Crescent Street Sabbath School, for Cot.....	60 00
American Presbyterian Sunday School, for Cot.....	60 00
Mizpah Circle Cot, per Mrs. Campbell.....	60 00
Montreal Grocers' Association, per Mr. Gannon, Secretary.....	25 00
R. A. A. Jones.....	25 00
Barnes' Cot.....	25 00
Sons of England (church parade).....	15 80
Mrs. C. M. Arnott.....	15 00
Proceeds of Bazaar at Outremont, held by Hazel Band and Lizzie Clen- dinning for Children's Ward.....	14 00
Collected by Miss Cundell for Children's Ward, special account.....	12 00
Dispute, per Mr. C. A. Jaques.....	10 00
Alex. Buntin & Co., Valleyfield.....	10 00
A. A. Anderson.....	10 00
Xmas Gift from Dunham.....	10 00
In Memory of Robt. Phelps.....	10 00
Mrs. Wheatly.....	10 00
Balance of Deposit, Jas. Thomson.....	6 00
Girls' Friendly Society, St. George's Church.....	5 00
R. & T. Jenkins.....	5 00
D. McFarlane & Co.....	5 00
Norman Atkinson, per Dr. Bazin.....	5 00
Harrison Watson.....	5 00
G. P.....	4 50
Miss Taylor's Sunday-school Class, St. James the Apostle, for Children's Ward.....	3 04
Carried forward.....	\$2,586 67

W. Beatty,
Proceeds o
Irene M
J. A.....
W. H. Mas
Friend, Val
Alfred Nath
W. B. Rob
E. Blomley
Bridget Ch

WARD COLLECTIONS.

Collections in West Ward (Eastern Division), by Mr. Malcolm Thomson,
for 1896-97.

The Bell Telephone Co. (receipted acct.)	\$243 00
Staff and Employees Local Dept., (see list, page 56)	49 60
	292 60
S. Carsley	\$125 00
Employees S. Carsley Co. (see list, page 46)	132 50
	\$257 50
Officers of Molsons Bank (see list, page 48)	175 00
W. C. McDonald	150 00
The Shedden Co.	150 00
Dominion Bridge Co. and Employees (see list, page 49)	139 00
W. W. Ogilvie	120 00
Dominion Wire Co., (to qualify Jas. Cooper)	\$100 00
R. G. Reid	100 00
G. W. Stephens	100 00
Officers of the Bank of British North America (see list, page 55)	64 00
Thomas Davidson	\$25 00
And Staff of the North British & Mercantile Ins. Co. (see list, page 55)	35 00
	60 00
Caverhill, Learmont & Co.	50 00
Crathern & Caverhill	50 00
J. M. Douglas & Co.	50 00
Morton, Phillips & Co.	50 00
St. Lawrence Sugar Refining Co.	50 00
Robert Archer, till '98	30 00
John Lovell & Son	30 00
Canadian Express Co. and Employees (see list, page 60)	29 50
The Charlemagne and Lac Ouareau Lumber Co.	25 00
Gilman Cheney	25 00
G. B. Cramp	25 00
Drummond, McCall & Co.	25 00
	\$2,047 60

Brought forward	\$2,047 60
George Gillespie	25 00
J. A. Gillespie	25 00
Gilmour Bros. & Co.	25 00
A. W. Hadrill	25 00
Hall, Cross, Brown & Sharp	25 00
C. G. Hope	25 00
C. R. Hosmer	25 00
W. F. Lewis	25 00
Donald Macmaster, Q.C.	25 00
Hugh Paton	25 00
Peck, Benny & Co.	25 00
Robertson, Fleet & Falconer	25 00
F. Stancliffe	25 00
W. T. Benson & Co.	20 00
J. Coristine & Co.	20 00
Thomas Ecroyd	20 00
S. H. Ewing	20 00
F. Hilton Green	20 00
R. Hampson	20 00
R. C. Jamieson & Co.	20 00
Lake of the Woods Milling Co.	20 00
Lockerby Bros.	20 00
David McFarlane & Co.	20 00
J. & R. McLea	20 00
W. R. Miller	20 00
W. M. Ramsay	20 00
Thomas Robertson & Co.	20 00
Silverman, Boulter & Co.	20 00
R. Wilson Smith	20 00
Mrs. Esther Wilson	20 00
Staff Northern Ass'ce Co.	21 00
Employees of Morton, Phillips & Co. (see list, page 63)	18 00
Staff and Employees C. P. R. Telegraph Co. (see list, p. 64.)	17 50
C. R. Corneil and Employees	15 25
Selkirk Cross, Q.C.	15 00
J. Duncan & Co.	15 00
R. D. McGibbon, Q. C.	15 00
John Macintosh	15 00
J. R. Meeker	15 00
W. G. Reid	15 00
D. W. Ross & Co.	15 00
Geo. H. Smithers	15 00
Taylor & Buchan	15 00
	\$2,919 35

Carried forward.....\$2,047 60

Carried forward.....\$2,919 35

Brought forward.....\$2,047 60
Walter R. W.
R. Bickerdick
C. H. Black
A. Browning
Bushnell Co.
Alex. C. Cla
B. J. Coghlin
W. T. Costig
John Date ..
M. S. Foley.
William Fran
Gibb & Co.
Hon. F. E. C
Edwin Hanso
Wm. Hanso
W. A. Hasti
S. B. Hewar
Charles J. H
Henry Hogar
Edward Holt
"
T. H. Hudso
Alex. C. Hut
J. H. Joseph
Lansing Lewi
E. A. Lilly
J. Harold Ma
W. de M. Ma
J. W. Marlin
J. T. McBrid
D. A. McCas
J. Elsdale Mo
H. J. Mudge
H. E. Murray
Albert D. Ne
F. E. Nelson
Hon. Jas. O'
Hon. A. W. C
John Palmer
F. F. Parkins
W. S. Paterso
John Patterson
W. Frew Rob
G. D. Ross
J. P. Seybold
J. Cradock Si
R. R. Stevens
H. Gordon St
James Tasker
John Torrance
W. F. Torran
J. H. Wallace
J. T. Wilson
W. E. Boyd..
James T. Burn

Carried

Brought forward	\$2,919 35
Walter R. Wonham & Sons	15 00
R. Bickerdike	12 00
C. H. Blackader	12 00
A. Browning	12 00
Bushnell Co.	12 00
Alex. C. Clark	12 00
B. J. Coghlin	12 00
W. T. Costigan & Co.	12 00
John Date	12 00
M. S. Foley	12 00
William Francis	12 00
Gibb & Co.	12 00
Hon. F. E. Gilman	12 00
Edwin Hanson	12 00
Wm. Hanson	12 00
W. A. Hastings	12 00
S. B. Heward	12 00
Charles J. Hodgson	12 00
Henry Hogan	12 00
Edward Holton	12 00
" " for 1895-6.	12 00
T. H. Hudson	12 00
Alex. C. Hutchison	12 00
J. H. Joseph	12 00
Lansing Lewis	12 00
E. A. Lilly	12 00
J. Harold Magor	12 00
W. de M. Marler	12 00
J. W. Marling	12 00
J. T. McBride	12 00
D. A. McCaskill	12 00
J. Elsdale Molson, M.D.	12 00
H. J. Mudge	12 00
H. E. Murray	12 00
Albert D. Nelson	12 00
F. E. Nelson	12 00
Hon. Jas. O'Brien	12 00
Hon. A. W. Ogilvie	12 00
John Palmer	12 00
F. F. Parkins	12 00
W. S. Paterson	12 00
John Patterson	12 00
W. Frew Robertson	12 00
G. D. Ross	12 00
J. P. Seybold	12 00
J. Cradock Simpson	12 00
R. R. Stevenson	12 00
H. Gordon Strathy	12 00
James Tasker	12 00
John Torrance	12 00
W. F. Torrance	12 00
J. H. Wallace	12 00
J. T. Wilson	12 00
W. E. Boyd	10 00
James T. Burnett	10 00

Carried forward \$3,578 35

Brought forward	\$3,578 35
Bruneau, Currie & Co.	10 00
C. S. Campbell	10 00
Caverhill, Hughes & Co.	10 00
Caverhill & Kissock	10 00
Crane & Baird	10 00
Cunningham & Lemesurier	10 00
A. Ewan	10 00
Jno. A. Grose	10 00
J. Cassie Hatton, Q.C.	10 00
George Hyde	10 00
McClary Manufacturing Co.	10 00
Alex. McFee	10 00
W. McKenzie	10 00
Alex. Peden	10 00
Riddell & Common	10 00
Sergeant P. Stearns	10 00
W. D. Stroud & Sons	10 00
Marjorie Sutherland	10 00
R. J. Tooke	10 00
W. J. Turpin & Co. for 1897-8	10 00
J. R. Walker & Co.	10 00
Thomas Wilson	10 00
H. E. Hardisty and Em- ployees	8 00
H. Abbott, Q.C.	5 00
Henri Barbeau	5 00
Birks, Corner & Co.	5 00
Blaiklock Bros.	5 00
E. L. Bond	5 00
Boyd & Co.	5 00
Colin Campbell	5 00
E. Chaplin	5 00
R. Charlebois	5 00
C. E. Colson	5 00
James Croil	5 00
C. H. Cunningham	5 00
Henry Dobell	5 00
G. Durnford	5 00
J. S. & D. Ferguson	5 00
John Forman	5 00
C. E. Gault	5 00
H. J. Hague	5 00
B. Goldstein & Co.	5 00
S. Hyman	5 00
The Johnston Fluid Beef Co.	5 00
F. Kingston	5 00
Francis McLennan	5 00
Eric Mann	5 00
C. D. Monk	5 00
C. N. D. Osgood	5 00
John Palmer & Son	5 00
J. W. Percival	5 00
C. Peverley	5 00
John Pinder	5 00
Renaud, King and Patterson	5 00

Carried forward \$3,961 35

Brought forward	\$3,961	35
Robbins, Appleton & Co.	5	00
David Robertson	5	00
J. W. Ross	5	00
P. S. Ross	5	00
W. Scott & Sons	5	00
R. W. Shepherd	5	00
A. P. Tippet & Co.	5	00
D. Bentley & Co.	3	00
G. H. Balfour	2	00
W. S. Goodhugh & Co.	2	00
Thomas Moodie	2	00
W. Paterson	2	00
W. B. Sellar	2	00
S. O. Grothe	1	00
W. H. Henry	1	00
Carried forward	\$4,011	35

Brought forward\$4,011 35

*The following are Subscriptions
to qualify Life Governors :*

C. Ault, M.D.	100	00
James Cooper	100	00
John Cunningham	100	00
Murray Kennedy	100	00
Clarence J. McCuaig	100	00
Peter McKenzie	100	00
J. J. M. Pangman	100	00
J. H. Routh	100	00
		-----	\$800 00
Total	\$4,811	35

**Collections in the West Ward (Western Division) by Mr.
Farquhar Robertson, for 1896-97.**

Mills & McMaster and Employees	203	00
Do. per Mr. Griffith	20	00
		-----	223 00
S. Greenshields, Son & Co.	100	00
Employees of S. Green- shields, Son & Co. (see list, page 55)	60	50
		-----	160 50
Andrew Allan	120	00
H. Montagu Allan	120	00
Gault Bros. Co.	120	00
Officers of the Merchants Bank of Canada (see list, page 50)	115	00
Tooke Bros. and Employees	81	05
Jas. Johnston & Co.	50	00
A. Ramsay & Son	50	00
Shaw, Cassils & Co.	50	00
Staff of H. & A. Allan (see list, page 58)	42	00
George Hague (see page 50)		
Skelton Bros. & Co., and Em- ployees (see list, page 60)	26	90
L. Gnaedinger & Son	25	00
Greene & Sons Co.	25	00
Thomas F. How	25	00
R. Linton & Co.	25	00
D. McLennan (Lancaster)	25	00
The Thomson Shoe Co.	25	00
Whitley Bros.	25	00
Hugh A. Allan	20	00
Carried forward	\$1,352	45

Brought forward	\$1,352	45
E. H. Botterell	20	00
J. McCready & Co.	20	00
McIntyre, Sons & Co.	\$120	00
Less to qualify Fred		
J. Shaw	100	00
		-----	20 00
Farquhar Robertson	20	00
F. W. Evans	15	00
James Marshall	15	00
Andrew A. Allan	12	00
Charles Alexander	12	00
Andrew Baile	12	00
T. D. Bell	12	00
Wm. Davidson	12	00
L. R. Dowker	12	00
G. F. Hartt	12	00
Lonsdale, Reid & Co.	12	00
Alex. McArthur	12	00
H. E. McIntosh	12	00
R. Campbell Nelles	12	00
Alex. Robertson	12	00
J. Alex. Stevenson	12	00
M. Vineberg	12	00
J. C. Wilson	12	00
Benning & Barsalou	10	00
George Creak	10	00
Dominion Woollen Mfg. Co.	10	00
Evans Bros	10	00
S. A. Ferneyhough	10	00
M. Hicks & Co.	10	00
Jas. Hutton & Co.	10	00
Carried forward	\$1,713	45

Brought
H. J. Johnston
Kyle, Cheeseb
Millichamp, C
G. R. Prowse
R. Sharpley &
Charles F. Ske
J. H. Wardlow
A. T. Wiley &
Wm. Bentham
Bowes & McW
A. J. Brice ..
John Caldwell
Carter, Galbra
J. R. Clogg &
James Dalrymp
C. F. Dawson
John T. Donno
Wm. Drysdale
Dufresne & M
H. J. Fisk & C
Fraser, Viger &
Friedman Bros
P. Galibert ..
Glassford Bros.
F. Gross.....
Harris, Young
Hart & Tuckw
Richard Hems
Hendery & Le
Capt. Thomas
Howden, Star
Laprairie Pres
Jas. Leggat...
Loynachan & S
McArthur & C
A. D. McGillis
P. McLagan...
H. McLaren &
H. Millen ...
J. Widmer Nel
Peavey & Full
A. G. Robertso
A. S. Robertso
Kenneth Rober

Carried

Eastern D
Western D

Total f

Brought forward	\$1,713 45
H. J. Johnston	10 00
Kyle, Cheeseborough & Co.	10 00
Millichamp, Coyle & Co.	10 00
G. R. Prowse	10 00
R. Sharpley & Sons	10 00
Charles F. Skelton (see p. 60)	
J. H. Wardlow	10 00
A. T. Wiley & Co.	10 00
Wm. Bentham	5 00
Bowes & McWilliams	5 00
A. J. Brice	5 00
John Caldwell & Co.	5 00
Carter, Galbraith & Co.	5 00
J. R. Clogg & Co.	5 00
James Dalrymple	5 00
C. F. Dawson	5 00
John T. Donnelly & Co.	5 00
Wm. Drysdale	5 00
Dufresne & Mongenais	5 00
H. J. Fisk & Co.	5 00
Fraser, Viger & Co.	5 00
Friedman Bros.	5 00
P. Galibert	5 00
Glassford Bros. & Pollock	5 00
F. Gross	5 00
Harris, Youngheart & Co.	5 00
Hart & Tuckwell	5 00
Richard Hemsley	5 00
Hendery & Leslie	5 00
Capt. Thomas Howard	5 00
Howden, Starke & Co.	5 00
Laprairie Pressed Brick Co.	5 00
Jas. Leggat	5 00
Loynachan & Scriver	5 00
McArthur & Co.	5 00
A. D. McGillis	5 00
P. McLagan	5 00
H. McLaren & Co.	5 00
H. Millen	5 00
J. Widmer Nelles	5 00
Peavey & Fuller	5 00
A. G. Robertson	5 00
A. S. Robertson	5 00
Kenneth Robertson	5 00
Carried forward	\$1,963 45

Brought forward	\$1,963 45
Thos. Samuel & Son	5 00
R. Seath & Sons	5 00
Thomas Shaw	5 00
Simpson, Hall, Miller & Co.	5 00
H. T. Spencer	5 00
James Steel	5 00
A. W. Stevenson	5 00
Joseph Ward	5 00
Webster Bros. & Parkes	5 00
G. W. Willson	5 00
Rae & Donnelly	3 00
A. P. Willis	3 00
F. Adams & Co.	2 00
C. R. Black	2 00
R. A. Dickson & Co.	2 00
W. A. Doig	2 00
Robert S. Fraser	2 00
A Friend	2 00
J. Hirsch, Sons & Co.	2 00
H. Levy	2 00
T. A. Lynch	2 00
Geo. McGarry	2 00
Richard McShane	2 00
A. E. Morris	2 00
T. L. Morrissey	2 00
Perrin Freres & Co.	2 00
D. H. Rennoldson	2 00
Waldron, Drouin & Co.	2 00
Canadian Dairy Supply Co.	1 00
Wm. Maitland	1 00
A. Michaels	1 00
J. L. Michaelson	1 00
Montreal Shirt and Overall Co.	1 00
Moulton & Co.	1 00
A Vogel & Co.	1 00
Cash	10
	\$2,058 55

The following Subscriptions are to qualify Life Governors:

Henri Laporte	\$100 00
Fred. J. Shaw	100 00
	200 00

Total.....\$2,258 55

RECAPITULATION.

	Regular Subscriptions.	To Qualify Life Governors.	Total.
Eastern Division	\$4,011 35	\$ 800 00	\$4,811 35
Western Division	2,058 55	200 00	2,258 55
Total from West Ward	\$6,069 90	\$1,000 00	\$7,069 90

Collections in Centre Ward, by Mr. W. E. Cheese,
for 1896-7.

J. G. Mackenzie & Co.	\$100 00
Employees J. G. Mackenzie & Co. (see list, page 51)	92 00
	<u>\$192 00</u>
Hodgson, Sumner & Co.	\$80 00
Employees Hodgson, Sumner & Co. (see list, page 56)	54 43
	<u>134 43</u>
R. B. Angus	120 00
Mrs. Grace Redpath	120 00
Hon. G. A. Drummond	100 00
Frothingham & Workman	100 00
Montreal Transportation Co.	100 00
Officers of Bank of Montreal (see list, page 51)	80 00
Employees "Gazette" (see list page 52)	77 75
Officers Royal Insurance Co. (see list, page 53)	73 50
Garth & Co.	\$25 00
Employees Garth & Co.	30 00
	<u>55 00</u>
Granville C. Cunningham	50 00
Dominion Transport Co.	50 00
Hudon, Hebert & Co.	50 00
MacKay Bros.	50 00
Robert Muir (England)	50 00
W. G. Murray	50 00
Lyman Sons & Co. and Employees (see list, page 57)	42 00
Canada Paper Co.	\$25 00
Employees Canada Paper Co.	16 25
	<u>41 25</u>
Canada Sugar Refining Co.	25 00
Central Agency	25 00
Evans & Sons	25 00
John T. Hagar	25 00
Hamilton Powder Co.	25 00
Kerry, Watson & Co.	25 00
McDougall Bros.	25 00
Munderloh & Co.	25 00
Jos. Rielle	25 00
Taylor & Gordon	25 00
Alfred A. Thibaudeau	25 00
J. B. Allan	20 00
Banque d'Hochelega	20 00
Strachan Bethune, Q.C.	20 00
H. A. Budden	20 00
Canadian Rubber Co.	20 00
	<u>Carried forward</u>
	\$1,910 93

Brought forward	\$1,910 93
Wm. Farrell	20 00
Wm. Mann	20 00
McArthur, Corneille & Co.	20 00
L. McL. Spackman	20 00
John Stirling	20 00
Trust & Loan Co. of Canada	20 00
Walter Wilson	20 00
Employees—Anonymous	19 25
Lt.-Col. F. C. Henshaw	15 00
Employees Lithographic Co.	12 25
R. Stanley Bagg	12 00
Late R. Benny	12 00
B. A. Boas	12 00
R. Bolton	12 00
Dr. T. C. Brainerd	12 00
George Bury	12 00
W. E. Cheese	12 00
Wm. Clendinneng	12 00
E. S. Clouston	12 00
L. G. A. Cressé	12 00
R. A. Dunton	12 00
L. J. Forget	12 00
Percy R. Gault	\$12 (see p. 53)
E. N. Heney	12 00
G. M. Kinghorn	12 00
E. H. Lemay	12 00
Charles Lyman	12 00
Henry Lyman	12 00
Robertson Macculloch	12 00
Alex. McDougall	12 00
F. B. McNamee	12 00
J. L. Marler	12 00
John W. Molson	12 00
H. S. Mussen	12 00
A. T. Paterson	12 00
E. L. Pease	12 00
F. W. Radford	12 00
H. C. Scott	12 00
G. F. C. Smith	12 00
J. Lionel Smith	12 00
Lt.-Col. J. Alex. L. Strathy	12 00
Wm. Tatley, \$12.00, (see list, page 53)	
B. & S. H. Thompson & Co.	12 00
H. J. Tiffin	12 00
Jas. Walker, jr.	12 00
W. W. Watson	12 00
Richard White, (see list, p. 52)	
Robert S. White	12 00
W. J. White	12 00
W. J. Withall	12 00
	<u>Carried forward</u>
	\$2,541 43

Brought
Bacon Bros.
John Beattie
J. J. Duffy
Hon. C. A. C.
The Gurney-
L. H. Heber
James Inglis
W. F. Light
A. Macnider
H. V. Merce
James W. Py
White & Co.
W. H. Weir
Auer Light C
F. L. Beique
Boivin, Wilso
Burroughs &
C. B. Carter
J. L. Cassidy
L. Chaput, F
Chase & Sanb
W. Danglerie
W. V. Dawson
H. R. Drum
Duchesneau, I
R. G. Dun &
Dunlop, Lyma
Alfred Eaves
Gilmour, Sch
John Gordon
A. S. Hamelin
T. Hiam & S
Hislop & Hun
Henri Jonas &
Hospice Label

Carried

Colle
Staff and Em
housie Squar
and Outrem
Passenger S
J. F. Mundl
Hamilton &
Employees
Daniel Hatton
Roach & McG
ployees
Walter Drake
John R. Barlov
C. Langlois &
George B. Mu

Carrie

Brought forward\$2,541 43
Bacon Bros. 10 00
John Beattie 10 00
J. J. Duffy 10 00
Hon. C. A. Geoffrion 10 00
The Gurney-Massey Co. 10 00
L. H. Hebert 10 00
James Inglis 10 00
W. F. Lighthall 10 00
A. Macnider 10 00
H. V. Meredith 10 00
James W. Pyke 10 00
White & Co. 10 00
W. H. Weir 10 00
Auer Light Co. 5 00
F. L. Beique, Q.C. 5 00
Boivin, Wilson & Co. 5 00
Burroughs & Burroughs 5 00
C. B. Carter 5 00
J. L. Cassidy Co. 5 00
L. Chaput, Fils & Co. 5 00
Chase & Sanborn 5 00
W. Dangerfield 5 00
W. V. Dawson 5 00
H. R. Drummond 5 00
Duchesneau, Duchesneau & Co. 5 00
R. G. Dun & Co. 5 00
Dunlop, Lyman & McPherson 5 00
Alfred Eaves 5 00
Gilmour, Schofield & Co 5 00
John Gordon & Son 5 00
A. S. Hamelin 5 00
T. Hiam & Son 5 00
Hislop & Hunter 5 00
Henri Jonas & Co. 5 00
Hospice Labelle 5 00

Carried forward.....\$2,781 43

Brought forward\$2,781 43
E. Lafleur 5 00
Charles Lacaille 5 00
Z. Lapierre 5 00
Liddell, Lesperance & Co. 5 00
O. Marin 5 00
A. C. Matthews 5 00
John McDonald 5 00
Thomas McDougall 5 00
Meakins & Co. 5 00
F. D. Monk 5 00
J. Nichols 5 00
Edward W. Parker 5 00
R. McD. Paterson 5 00
Alphonse Racine 5 00
Archibald Reid 5 00
J. B. Rolland & Fils 5 00
W. G. Ross 5 00
Tellier, Rothwell & Co 5 00
M. Schwob 5 00
David Seath 5 00
W. L. Haldimand & Son 3 00
James Kirby 3 00
N. Perodeau 2 50
J. L. Coutlee 2 00
S. Fisher 2 00
A Friend 2 00
P. P. Martin 2 00
Mathieu Freres 2 00
C. Meredith 2 00
A Friend 1 00
L. C. Gravel 1 00
I. Silverman 1 00
H. Munderloh, (to qualify as Life Governor 100 00

Total.....\$3,004 93

Collections in the East Ward, by Mr. J. B. Clearihue, for 1896-7.

Staff and Employees of Dal-	
housie Square and Hochelaga	
and Outremont Freight and	
Passenger Stations, per Mr.	
J. F. Mundle (see list, p. 54)	\$73 00
Hamilton & McDonald and	
Employees 25 00
Daniel Hatton 20 00
Roach & McGillvray and Em-	
ployees 20 00
Walter Drake 15 00
John R. Barlow 5 00
C. Langlois & Co 5 00
George B. Muir 5 00

Carried forward.....\$168 00

Brought forward\$168 00
Jos. Riendeau 5 00
Wm. Robb 5 00
Percival St. George 5 00
Alfred Brittain 3 00
A. Robitaille 3 00
J. T. Dillon 2 00
J. W. Grose 2 00
Hudon & Orsali 2 00
M. C. Galarnéau 1 00
L. J. Lamontagne 1 00
A. Langevin 1 00
P. H. Morin 1 00
C. E. A. Patterson 1 00

Total.....\$200 00

Collections in St. Antoine Ward (Southern Division), by Mr. A. Peden, for 1896-7.

Employees of The Williams Manufacturing Co. (see list, page 55).....	\$60 00
W. L. Maltby.....	50 00
The Thomas Davidson Co and Employees (see list, page 56)	50 00
Lang Manufacturing Co. and Davis & Lawrence Co. and Employees.....	42 50
Lang Manufacturing Co. and Employees (see list, page 58)	36 30
R. A. Becket.....	25 00
Belding, Paul & Co.....	25 00
Employees Dawes & Co., Lachine (see list, page 61)....	25 00
Dawes & Co. (Lachine).....	25 00
W. Agnew & Co and Employees	22 50
Employees of Dawes & Co., Montreal.....	21 25
Thomas May & Co.....	20 00
Pilkington Bros.....	20 00
Station Staff and Employees of Windsor Station, C. P. R., per Mr. R. Miller.....	18 50
T. A. Dawes.....	15 00
A. Bourgeau.....	12 00
J. A. Cantlie & Co.....	12 00
J. P. Dawes.....	12 00
C. M. Johnson.....	12 00
George C. Nicholson.....	12 00
Frank Paul.....	12 00
Geo. W. Reed.....	12 00
A. H. Sims.....	12 00
Wm. Tees.....	12 00
Geo. Wilkins, M.D.....	12 00
James Cooper.....	10 00
E. B. Eddy Co.....	10 00
Geo. W. Reed & Co.....	10 00
The Wells & Richardson Co..	10 00
R. Neville.....	7 50

Carried forward.....\$623 55

Brought forward.....	\$623 55
C. Ashford.....	5 00
James Ballantyne.....	5 00
K. Boissevain.....	5 00
E. Bradford.....	5 00
The Walter Cottingham Co..	5 00
Dunbar Browne.....	5 00
B. S. Child.....	5 00
O. Faucher.....	5 00
John Fisher, Son & Co.....	5 00
Fraser Bros.....	5 00
W. Graham.....	5 00
R. Henderson & Co.....	5 00
Robert Irwin.....	5 00
B. Ledoux & Co.....	5 00
Jas. H. McKeown.....	5 00
Jas. Osborne.....	5 00
Wm. Peardon.....	5 00
J. E. H. Quipp.....	5 00
Jas. Scott & Co.....	5 00
Jno. W. Smith.....	5 00
Alex. Watt.....	5 00
Andrew Young.....	5 00
Henry Grant & Son.....	4 00
J. E. Manning.....	3 00
Geo. F. Phelps.....	3 00
Strong & Strong.....	3 00
Wm. Armstrong.....	2 00
S. S. Bain.....	2 00
Miss M. F. Byrne.....	2 00
M. Feron.....	2 00
A. Jacobs.....	2 00
P. King.....	2 00
J. Laviolette & Son.....	2 00
A. D. Mann.....	2 00
J. Moffat.....	2 00
Seale & Son.....	2 00
Richard Walsh.....	2 00
Gales Bros.....	1 00
J. Smith.....	1 00

Total.....\$770 55

Collections in St. Antoine Ward (Northern Division), by Mr. E. H. Copland and Miss Copland, for 1896-7.

Windsor Hotel.....	\$100 00
Staff & Employees do. (see list, page 61).....	25 50
	—————\$125 50
John Dillon.....	50 00
E. Goff Penny.....	50 00
Staff and Employees St. James's Club (see list, page 58).....	37 50

Carried forward.....\$263 00

Brought forward.....	\$263 00
Henry Morgan & Co.....	30 00
Henry Birks & Sons.....	25 00
W. J. Buchanan.....	25 00
Gordon & Egan.....	25 00
Abner Kingman.....	25 00
James Moore.....	25 00
Mrs. Redpath, Terrace Bank..	25 00

Carried forward.....\$443 00

Brought
 J. Murphy &
 ployees (see
 Employees H.
 (see list, pag
 Mrs. Theo. B.
 Charles Cassil
 Samuel Finley
 R. R. Grindle
 Jesse Joseph
 Peter Lyall
 Mrs. C. M. M
 Laird Paton
 ployees (see
 Mrs. W. K. M
 Alex. Urquhar
 G. A. Grier
 John Allan
 James Bell, M
 H. S. Birkett,
 A. D. Blackad
 A. A. Browne,
 E. H. Copland
 Amos Cowen
 Robert Craik,
 B. Dawson
 John T. Dawse
 F. G. Finley
 James Ferrier
 Wm. Gardner,
 G. P. Girdwo
 George Grah
 E. K. Greene
 G. A. Greene
 J. C. Hodgson
 T. D. Hood
 J. Alex. Hutch
 Mrs. J. Alex. I
 Wyatt Johnsto
 R. C. Kirkpat
 D. C. MacCall
 Archibald Mc
 James Morgan
 Mrs. R. Campl
 Jas. A. Ogilvy
 Walter Paul.
 E. Rawlings
 T. G. Reddick
 Charles Sheppa
 F. J. Shepherd,
 Wm. Smith (Si
 I. H. Stearns
 James Stewart,
 A. Laphorn St
 Alex. Walker
 Daniel Wilson

Carried

Brought forward.....	\$443 00
J. Murphy & Co. and Em- ployees (see list, page 62) .	23 50
Employees H. Morgan & Co.. (see list, page 62).....	21 25
Mrs. Theo. Bigelow	20 00
Charles Cassils	20 00
Samuel Finley	20 00
R. R. Grindley	20 00
Jesse Joseph	20 00
Peter Lyall	20 00
Mrs. C. M. Mackay	20 00
Laird Paton & Son and Em- ployees (see list, page 63)....	20 00
Mrs. W. K. Miller	20 00
Alex. Urquhart	20 00
G. A. Grier	15 00
John Allan	12 00
James Bell, M.D.	12 00
H. S. Birkett, M.D.	12 00
A. D. Blackader, M.D.	12 00
A. A. Browne, M.D.	12 00
E. H. Copland	12 00
Amos Cowen	12 00
Robert Craik, M.D.	12 00
B. Dawson	12 00
John T. Dawson	12 00
F. G. Finley, M.D.	12 00
James Ferrier	12 00
Wm. Gardner, M.D.	12 00
G. P. Girdwood, M.D.	12 00
George Graham	12 00
E. K. Greene	12 00
G. A. Greene	12 00
J. C. Hodgson	12 00
T. D. Hood	12 00
J. Alex. Hutchison, M.D.	12 00
Mrs. J. Alex. Hutchison	12 00
Wyatt Johnston, M.D.	12 00
R. C. Kirkpatrick, M.D.	12 00
D. C. MacCallum, M.D.	12 00
Archibald McIntyre	12 00
James Morgan	12 00
Mrs. R. Campbell Nelles	12 00
Jas. A. Ogilvy	12 00
Walter Paul	12 00
E. Rawlings	12 00
T. G. Roddick, M.D., M.P.	12 00
Charles Sheppard	12 00
F. J. Shepherd, M.D.	12 00
Wm. Smith (Simpson St.)	12 00
I. H. Stearns	12 00
James Stewart, M.D.	12 00
A. Laphorn Smith, M.D.	12 00
Alex. Walker	12 00
Daniel Wilson	12 00

Carried forward.....\$1,170 75

Brought forward	\$1,170 75
Rev. Canon Empson	10 00
Duncan Gordon	10 00
Hy. & N. E. Hamilton	10 00
Miss Helena A. Hill	10 00
Alfred Joyce	10 00
G. S. Kimber	10 00
Miss Learmont	10 00
D. McEachran, D. V. S.	10 00
M. Michaels	10 00
Mrs. J. L. McLeod	10 00
J. J. Milloy	10 00
W. Notman & Son	10 00
A. R. Oughtred	10 00
John Robertson & Son	10 00
Mrs. James Haldane	8 00
T. Allan & Co.	5 00
Mrs. Thomas Bigelow	5 00
R. H. Bryson	5 00
Henry Bulmer	5 00
Castle & Son	5 00
J. H. Chapman	5 00
G. H. Detlefs	5 00
Mrs. Jas. Fairie	5 00
J. Leslie Foley, M.D.	5 00
S. Fraser	5 00
S. Goltman	5 00
J. Kimber & Son	5 00
C. W. Lindsay	5 00
J. G. McCarthy, M.D.	5 00
Archibald McGoun	5 00
J. L. Morris, Q.C.	5 00
Munroe Bros.	5 00
Miss Ogilvie	5 00
William Reid (Guy St)	5 00
E. S. Reynolds	5 00
Mrs. E. E. Shelton	5 00
Capt. H. W. Shepherd	5 00
Timothy Starr	5 00
F. A. Stevenson	5 00
J. W. Stirling, M.D.	5 00
J. Burt Sutherland	5 00
G. H. Featherston	2 00
Newell Fisk	2 00
Hasley Bros.	2 00
W. H. Hope	1 00

\$1,455 75

*The following Subscriptions are
to qualify Life Governors:*

J. Henry Birks	\$100 00
Alfred Brunet	100 00
John Edwards	100 00
Harold E. Stearns	100 00

400 00

Total.....\$1,855 75

Collections in Westmount and St. Antoine Ward (West), by Mr. Henry F. Jackson, for 1896-7.

John Hope	50 00
Mrs. John Aitken	25 00
Jonathan Brown	25 00
Mrs. James Johnston	20 00
D. F. Gurd, M.D.	15 00
G. E. Armstrong, M.D.	12 00
J. W. Mackedie	12 00
Edgar Mills McDougall	12 00
J. H. Redfern	12 00
W. Rutherford	12 00
Hon. J. K. Ward	12 00
E. W. Wilson	12 00
J. J. Day, Q.C.	10 00
Mrs. S. Greenshields	10 00
D. T. Irish	10 00
Samuel Taylor	10 00
W. H. Chapman	5 00
Mrs. Monk	5 00
Carried forward	\$269 00

Brought forward	\$269 00
Miss Murray	5 00
Capt. W. Ross	5 00
N. W. Trenholme, Q.C.	5 00
A. A. Perry & Co.	3 00
Mrs. H. E. Ashcroft	2 00
W. Elliott	2 00
M. J. Farrell	2 00
G. Handyside	2 00
Geo. Jordan	2 00
C. O'Brien	2 00
Paddon & Nicholson	2 00
George W. Robinson	2 00
Mrs. A. Anderson	1 00
W. A. Maynard	1 00
J. M. Elder, M.D., (to qualify as Life Governor)	100 00
Total	\$405 00

Collections in St. Ann's Ward (Northern Division), by Mr. William Masterman, for 1896-7.

Employees of Montreal Rolling Mills (see list, page 45)	\$301 70
Montreal Rolling Mills	50 00
Wm. McMaster	12 00
-----	\$363 70
Wm. Dow & Co	100 00
D. Morrice Sons & Co	100 00
Employees Merchants Cotton Co. (see list, page 53)	75 58
H. Shorey & Co. and Em- ployees (see list, page 56) ..	51 50
Dominion Wadding Co.	40 00
Employees Singer M'fg Co. (see list, page 59)	34 25
Employees D. Morrice, Sons & Co. (see list, page 59)	31 00
A Friend	30 00
S. B. Foote & Co.	25 00
S. J. Mathewson	25 00
Owen McGarvey	25 00
Staff and Employees G. T. R. Local Freight Dept., per Mr. J. M. Riddell, (see list, page 63)	18 25
Carried forward	\$919 28

Brought forward	\$919 28
Station Staff, Stationery Dpt., Conductors and Trainmen, Bonaventure Station, G. T. R., per Mr. John O'Hara, Agent, (see list, page 65)	15 25
Feodor Boas	15 00
Moritz Boas	15 00
Richard Costigan	12 00
R. Cowans	12 00
W. S. Evans	12 00
B. Grier	12 00
Thomas Ligget	12 00
Wm. Masterman	12 00
John McLean (Crescent St.) ..	12 00
D. Morrice (for 1897-8)	12 00
D. Morrice, Jr. (for 1897-8) ..	12 00
W. J. Morrice (for 1897-8) ..	12 00
Brophy, Cains & Co.	10 00
Dorkin Bros. & Co.	10 00
Employees of A. Ramsay & Son, Paint Works	10 00
The Whitham Shoe Co., Ltd. .	10 00
H. H. Wolff & Co	10 00
H. Taylor	1 00
Carried forward	\$1,135 53

Brought
Freight Accts.
Bonaventure
S. Shackell
M. S. Baxter
C. A. Briggs.
A. Cantin...
George A. Chi
P. Demers...
P. D. Dods &
W. Ewing & C
Forbes Bros.
G. Harrower
R. Harrower
R. & W. Kerr
Thomas Lamb
Lymburner &
A. S. & W. H
A. McDougall

Carried

Collections

Royal Electr
1895-96...
Royal Electric
1896-97...
H. R. Ives & Co
Employees Joh
Caledonian I
list, page 51
Canada Paint
ployees...
Montreal Woo
and Employe
A. A. Ayer & C
G. & J. Esplin
Miller Bros. &
ployees (see l
W. & F. P. Cu
Alfred Savage &
Lt.-Col. Gardne
Alex. W. Gran
S. Coulson...
M. E. Davis...
Ewing, Herron
J. E. Kirkpatric
Murdock McK
J. E. Mullin...
Ald. G. W. Sad
James Williams

Carried

Brought forward	\$1,135 53
Freight Accts. Dept. G. T. R., Bonaventure Depot, per Mr. S. Shackell	5 50
M. S. Baxter	5 00
C. A. Briggs	5 00
A. Cantin	5 00
George A. Childs	5 00
P. Demers	5 00
P. D. Dods & Co.	5 00
W. Ewing & Co.	5 00
Forbes Bros.	5 00
G. Harrower	5 00
R. Harrower	5 00
R. & W. Kerr	5 00
Thomas Lamb	5 00
Lymburner & Matthews	5 00
A. S. & W. H. Masterman	5 00
A. McDougall & Co.	5 00
Carried forward	\$1,216 03

Brought forward	\$1,216 03
B. E. McGale	5 00
L. H. Packard & Co.	5 00
Nap. Picard	5 00
Peter Reid & Sons	5 00
G. B. Sadler	5 00
Ed. Shultze	5 00
F. D. Southam	5 00
John Bauden	3 00
J. Currie	2 00
E. P. Ronayne	2 00
W. S. Cotton	1 00
J. Currie	1 00
Glover & Brais	1 00
Fred. Masterman	1 00
H. S. Masterman	1 00
Alfred Muer	1 00
J. R. Outhet	1 00
W. W. Robertson	1 00
Total	\$1,266 03

Collections in St. Ann's Ward (Southern Division), by Mr. J. E. Kirkpatrick and Mr. James Wilson, for 1896-7.

Royal Electric Co., 1895-96	\$50 00
Royal Electric Co., for 1896-97	50 00
	\$100 00
H. R. Ives & Co. and Employees Employees John MacDougall Caledonian Iron Works (see list, page 51)	87 65
Canada Paint Co. and Em- ployees	50 00
Montreal Woollen Mills Co. and Employees	46 40
A. A. Ayer & Co.	25 00
G. & J. Esplin	25 00
Miller Bros. & Toms and Em- ployees (see list page 62)	21 45
W. & F. P. Currie	20 00
Alfred Savage & Son	20 00
Lt.-Col. Gardner	15 00
Alex. W. Grant	15 00
S. Coulson	12 00
M. E. Davis	12 00
Ewing, Herron & Co.	12 00
J. E. Kirkpatrick	12 00
Murdock McKenzie	12 00
J. E. Mullin	12 00
Ald. G. W. Sadler	12 00
James Williamson	12 00
Carried forward	\$621 50

Brought forward	\$621 50
James Wilson	12 00
James Alexander	10 00
Baylis Manufacturing Co.	10 00
Brayley Sons & Co.	10 00
Canada Fibre Co.	10 00
Canada Jute Co.	10 00
J. W. H.	10 00
Hodgson Bros.	10 00
W. D. McLaren	10 00
W. McNally & Co.	10 00
Employees of Estate late M. Parker	10 00
J. W. Paterson	10 00
W. J. Turpin & Co.	10 00
J. C. & G. D. Warrington	10 00
David Campbell & Son	5 00
Can. Fibre Chamois Co., Ltd. Darling Bros.	5 00
N. K. Fairbank & Co.	5 00
R. J. Latimer	5 00
Massey, Harris & Co.	5 00
E. Lichtenhein	5 00
D. A. McPherson & Co.	5 00
Meldrum Bros.	5 00
Wm. Meldrum & Co.	5 00
Montreal Warehousing Co.	5 00
W. Nivin	5 00
George Wait & Co.	5 00
Carried forward	\$828 50

Brought forward.....	\$828 50
Ross Bros.....	3 00
John Cowan.....	2 50
Cash.....	2 00
L. Cohen & Son.....	2 00
Thomas Fraser.....	2 00
Carried forward.....	\$840 00

Brought forward.....	\$840 00
P. McCrory.....	2 00
W. C. White.....	2 00
P. Amesse & Son.....	1 00
F. J. Freere.....	1 00
May Irving.....	1 00
Total.....	\$847 00

Collections in St. Lawrence Ward [Western Division], by Mr. C. Arthur Jaques and Mr. Louis Sutherland, for 1896-7.

Miss E. C. Orkney.....	\$250 00
J. C. Holden and Employees	
Ames, Holden Co. (see list	
page 49).....	122 10
G. T. Slater & Sons and Empls.	26 05
M. Fisher, Sons & Co. and	
Employees (see list, page 61)	25 50
Granby Rubber Co.....	25 00
R. Mitchell & Co.....	25 00
Mrs. William Spragge.....	25 00
Louis Sutherland.....	25 00
Miller Bros. & Co. and Em-	
ployees.....	25 00
Miss Jessie Dow.....	20 00
J. Linton & Co.....	20 00
Beckham & Scott.....	12 00
Hugh Brodie.....	12 00
George B. Burland.....	12 00
Lieut.-Col. Jeffrey H. Burland	12 00
Felix Casey.....	12 00
James Cochrane.....	12 00
Thomas Forde.....	12 00
C. Arthur Jaques.....	12 00
Mrs. F. Wolferstan Thomas..	12 00
Edward A. Davidson.....	10 00
Fitzgibbon, Schafheitlin & Co.	10 00
J. A. Nicolle.....	10 00
J. C. Spence & Sons.....	10 00
W. & J. S. Wylie.....	10 00
Empls. Miller Bros. & Co. '95-6	8 40
W. Taylor Bailey.....	5 00
A. Bremner.....	5 00
Brodie & Harvie.....	5 00
Kenneth Campbell.....	5 00
C. J. Covernton.....	5 00
Carried forward.....	\$780 05

Brought forward.....	\$780 05
H. Gatehouse.....	5 00
John Hudson.....	5 00
J. C. Nichol.....	5 00
Paterson & Foster.....	5 00
Jas. Poustie.....	5 00
P. A. Elliott.....	4 00
D. McEntyre & Son.....	3 00
N. Ainey.....	2 00
A. H. Bastien.....	2 00
Cunningham Bros.....	2 00
Denman & Ogilvie.....	2 00
P. Elliott.....	2 00
T. R. Goulden.....	2 00
F. Hawkins.....	2 00
Martel, Stewart Co.....	2 00
Charles Russell.....	2 00
John Scanlan.....	2 00
J. H. Stewart & Co.....	2 00
J. H. Waddell.....	2 00
Anonymous.....	1 00
Baker & Co.....	1 00
Casselman Bros.....	1 00
Thomas Ireland.....	1 00
J. J. Keating & Son.....	1 00
M. Kilkery.....	1 00
M. P. Laverty.....	1 00
J. McCrudden.....	1 00
W. G. Park.....	1 00
H. Pearson.....	1 00
J. A. S.....	1 00
R. H. Smith.....	1 00
E. Stacey.....	1 00
W. St Pierre.....	1 00
E. Victor.....	50
Total.....	\$850 55

Collections in St. Lawrence Ward [Eastern Division], by Mr. Charles Gurd, for 1896-7.

Employees of Warden King &	
Son.....	\$ 55 25
Alexander Archibald.....	25 00
Carried forward.....	\$ 80 25

Brought forward.....	\$ 80 25
John Auld.....	25 00
James C. King.....	25 00
Carried forward.....	\$ 130 25

Brought forward.....
 John Molson (Simpson & Pe...)
 (see list, page...)
 A. S. Ewing
 Robt. Allan
 H. R. Gray
 Charles Gurd
 James Harper
 Charles Mort...
 George Rober...
 Christie, Brow...
 W. O. B...
 J. Rattray & C...
 Employees of...
 Manufactur...
 J. M. Aird...
 John Allan...
 J. A. Bulmer...
 W. L. Chipch...
 Carried forward...
 Collected...
 Grand...
 Staff and Emp...
 ical Depart...
 Donald Rob...
 Trainmen, p...
 Jones (see li...
 Freight Car S...
 Mr. Welsh...
 Car-fitting Sh...
 Mr. Law...
 Passenger Car...
 per Mr. Sut...
 Employees of...
 Point St. C...
 Wm. Kenn...
 page 59) ...
 Staff and Em...
 Stores Dep...
 Butze (see li...
 Staff of the S...
 Power, Pt...
 list, page 64...
 Running Dept...
 bird...
 Staff of Car...
 fice, per Mr...
 (see list, pag...
 Carried forward...

Brought forward.....	\$130 25
John Molson (till April 30, '98).	24 00
Simpson & Peel, and Employees (see list, page 62)	21 50
A. S. Ewing	20 00
Robt. Allan.....	12 00
H. R. Gray	12 00
Charles Gurd.....	12 00
James Harper	12 00
Charles Morton	12 00
George Roberts	12 00
Christie, Brown & Co.....	10 00
W. O. B.....	10 00
J. Rattray & Co.....	10 00
Employees of the Chanteloup Manufacturing Co.....	7 75
J. M. Aird	5 00
John Allan	5 00
J. A. Bulmer & Co.....	5 00
W. L. Chipchase.....	5 00
<hr/>	
Carried forward.....	\$325 50

Brought forward.....	\$325 50
Howard Bottling Co.....	5 00
Rubenstein Bros.....	5 00
Louis Aronson.....	2 00
Bramley & Robertson.....	2 00
Hy. J. Dart & Co.....	2 00
D. Drysdale.....	2 00
Mrs. C. B. Greaves.....	2 00
J. T. Lyons	2 00
H. Nicholson.....	2 00
A. E. Sennat.....	2 00
John B. Young.....	2 00
H. W. Bode.....	1 00
Brown Bros.....	1 00
Sums under \$1.....	50
<hr/>	
	\$356 00
<i>To Qualify as Life Governor.</i>	
Louis Rubenstein	\$100 00
<hr/>	
Total	\$456 00

Collections in St. Gabriel Ward and Point St. Charles, for 1896-7.

Grand Trunk Railway.

Staff and Employees, Mechanical Department, per Mr. Donald Robertson.....	\$208 00
Trainmen, per Mr. Arthur Jones (see list, page 52)....	78 10
Freight Car Shops, per Mr. Welsh.....	\$31 75
Car-fitting Shops, per Mr. Law.....	16 50
Passenger Car Shops, per Mr. Sutherland.	19 55
<hr/>	
	67 80
Employees of the Traffic Dept., Point St. Charles, per Mr. Wm. Kenniston (see list, page 59)	35 00
Staff and Employees of the Stores Dept., per Mr. A. Butze (see list, page 62) ..	24 00
Staff of the Supt. of Motive Power, Pt. St. Charles (see list, page 64) ...	16 75
Running Dept., per Mr. Black- bird	5 00
Staff of Car Accountant's Of- fice, per Mr. A. H. Rosevear, (see list, page 64)	16 25
<hr/>	
Carried forward.....	\$450 90

Brought forward.....	\$450 90
Staff of the Drawing Office, Point St. Charles (see list page 66)	9 00
Employees of Pillow & Hersey Co., per Mr. Foster	121 00
Consumers' Cordage Co. and Employees.....	100 00
E. M. Fulton.....	100 00
Employees of Pillow & Hersey Manufacturing Co., Mill St. (see list, page 58)	39 15
St. Lawrence (No. 15) Brother- hood of Locomotive Firemen, per Mr. A. Wright (see list, page 59)	35 00
British American Dyeing Co. and Employees (see list, page 61).....	26 00
Pillow & Hersey Mfg. Co ...	25 00
James Shearer	25 00
C. B. Reeve.....	20 00
Wm. Muir	12 00
Fred. Schnauffer.....	10 00
F. H. McGuigan	10 00
J. W. Windsor.....	10 00
G. T. Bell.....	5 00
Edward Blomley	5 00
H. Hadley.....	5 00
<hr/>	
Carried forward.....	\$1,008 05

Brought forward...	\$1,008 05
G. Irving.....	5 00
F. Keller.....	5 00
R. P. Logan.....	5 00
Wm. Monteith.....	5 00
Charles Percy.....	5 00
W. Wainwright.....	5 00
H. W. Walker.....	5 00
S. F. Wilson, M.D.....	5 00
Henry Meehan.....	2 00
Carried forward.....	\$1,050 05

Brought forward.....	\$1,050 05
Samuel Paterson.....	2 00
H. W. Reynolds.....	2 00
Richard Turner.....	2 00
E. Duberger.....	1 00
J. R. Guest.....	1 00
A. Jones.....	1 00
P. B. Menard.....	1 00
A. O. Galarneau.....	50
Total.....	\$1,060 55

**Collections in St. Mary's Ward, by Mr. John Millen,
for 1896-7.**

Colin McArthur & Co. and Employees (see list, page 53)	\$177 25
Less to qual. as Life Gov.	100 00
	<hr/>
	\$77 25
Diamond Glass Co, and Em- ployees (see list, page 48)...	139 30
Employees C. P. R. Car De- partment, per Mr. G. H. Eaton, Gen. Car Foreman (see list, page 49).....	126 00
J. H. R. Molson.....	120 00
John Thomas Molson.....	120 00
Mrs. J. H. R. Molson.....	120 00
Watson, Foster & Co. and Em- ployees (see list, page 49)...	116 25
Employees C. P. R. Mechan- ical Department, per Mr. H. Osborn (see list, page 50)...	106 25
Employees Montreal Gas Wks., Hochelaga (see list, p. 54)...	70 00
Employees of the Dominion Cotton Mills Co.....	65 78
Employees St. Lawrence Sugar Refining Co. (see list p. 66)	60 70
Employees Can. Rubber Co...	55 50
J. N. Laing.....	50 00
Employees W. C. McDonald's Tobacco Works, per W. J. Green.....	45 21
Employees Laing Packing and Provision Co (see list, p. 57).	43 25
Laurie Engine Co. and Em- ployees (see list, page 58)...	40 00
Dominion Oil Cloth Co. and Employees.....	36 65
Employees J. H. R. Molson & Bros.' Brewery (see list, p. 60)	28 55
Carried forward.....	\$1,420 69

Brought forward.....	\$1,420 69
Employees E. N. Heney & Co., Carriage Dept., per Mr. John Sticker (see list, page 64)...	15 80
E. D. Aylen, M.D.....	12 00
G. H. Labbé.....	12 00
Canadian Brewing Co.....	10 00
Peter Laing.....	10 00
John Millen & Son.....	10 00
Mullin & Co.....	10 00
S. P. Robins, LL.D.....	10 00
Standard Shirt Co.....	10 00
T. E. Vasey.....	10 00
C. Galibert Fils.....	5 00
Mrs. T. Hawkins.....	5 00
J. D. Laing.....	5 00
M. Lefebvre.....	5 00
W. Peel.....	5 00
John Stirling.....	5 00
Thomas Lamb.....	4 00
H. Gauthier.....	2 00
J. B. Johnston.....	2 00
C. H. Makin.....	2 00
Thibaudeau & Bourdon.....	2 00
D. Bayle.....	1 00
O. Chaput.....	1 00
E. C. Chaussé.....	1 50
Thos. Dionne.....	1 00
Hon. H. Dupre.....	1 00
J. Prudhomme.....	1 00
Jules Rivet.....	1 00
W. Smith.....	1 00
T. G. Wilson.....	1 00
Sums under \$1.00.....	2 00
	<hr/>
	\$1,583 99
To Qualify as Life Governor.	
D. J. McArthur.....	100 00
Total.....	\$1,683 99

Coll
Stuart & Her
Employees of
Co. (see list
J. B. Clearih
Thomas Cush
Estate late C.
W. Strachan.
Robt. White.
Employees of
Wm. Clark
T. M. Fox
E. Neve
W. S. Scudde

Carried
Coll
John Herdt
W. Templem
Employees A
Executors Joh
H. A. Ekers
C. Garth...
W. H. Laver
J. C. Wray...
G. Reinhardt
Fogarty Bros.
E. Lauzon...
A. Nathan...
H. Rheame
Arcand Freres
C. T. Bastian
A. Fred...
Gagnon & Me
John Johnston
Rev. John Jo
Lemieux & G
A. Rudolph

Carried
James Harper
P. Meunier...
N. Richot...
H. F. Cotton
E. Lauzon...
F. Laville...

Carried fo

Collections in St. James Ward and St. Louis de Mile End, by Mr. J. B. Clearihue, for 1896-7.

Stuart & Herbert.....	\$25 00	Brought forward.....	\$129 50
Employees of W. Strachan & Co. (see list, page 65).....	14 50	J. C. Sinton.....	5 00
J. B. Clearihue.....	12 00	W. A. Stuart.....	5 00
Thomas Cushing.....	12 00	Viau & Frère.....	5 00
Estate late C. F. Papineau.....	12 00	Dupuis Frères.....	2 00
W. Strachan.....	12 00	P. Wright.....	2 00
Robt. White.....	12 00	Hugh Beckham.....	1 00
Employees of W. Clark.....	10 00	W. H. Halpin.....	1 00
Wm. Clark.....	5 00	S. Lachance.....	1 00
T. M. Fox.....	5 00	A. J. Lawrence.....	1 00
E. Neve.....	5 00	G. A. Leblanc.....	1 00
W. S. Scudder.....	5 00	A. McNaughton.....	1 00
		G. F. Stroud.....	1 00
Carried forward.....	\$129 50	Total.....	\$155 50

Collections in St. Louis Ward, per Mr. J. C. Wray, for 1896-7.

John Herdt.....	\$50 00	Brought forward.....	\$195 00
W. Templeman.....	25 00	T. Spindlo.....	2 00
Employees Atkin's Brewery.....	16 00	A. Beaudin.....	1 00
Executors John Atkin.....	12 00	D. Furlong.....	1 00
H. A. Ekers.....	12 00	D. Gagnon & Co.....	1 00
C. Garth.....	12 00	Genereux & Co.....	1 00
W. H. Lavers, Jr.....	12 00	L. H. Goulet.....	1 00
J. C. Wray.....	12 00	Lamy & Lamy.....	1 00
G. Reinhardt & Son.....	10 00	Jos. Langhoff.....	1 00
Fogarty Bros.....	5 00	T. E. Morgan.....	1 00
E. Lauzon.....	5 00	C. D. Reay & Co.....	1 00
A. Nathan.....	5 00	M. Rudolph.....	1 00
H. Rheaume & Bro.....	3 00	J. Schnieder.....	1 00
Arcand Freres.....	2 00	J. Strachan.....	1 00
C. T. Bastian.....	2 00	Just. Vanier.....	1 00
A. Fred.....	2 00	Sums under \$1.....	2 60
Gagnon & Meunier.....	2 00		
John Johnston.....	2 00		\$212 60
Rev. John Jones.....	2 00	St. Lawrence Market, as per following list.....	22 10
Lemieux & Giard.....	2 00	Total.....	\$234 70
A. Rudolph.....	2 00		
Carried forward.....	\$195 00		

Collected in St. Lawrence Market.

James Harper.....	\$ 5 00	Brought forward.....	\$12 00
P. Meunier.....	2 00	J. McBride.....	1 00
N. Richot.....	2 00	F. Libercent.....	1 00
H. F. Cotton.....	1 00	J. Price.....	1 00
E. Lauzon.....	1 00	A. E. Shippel.....	1 00
F. Laville.....	1 00	Sums under \$1.....	6 10
Carried forward.....	\$12 00	Total.....	\$22 10

Collected in Cote St. Paul, by Mr. O. L. Clark, for 1896-7.

Montreal Blanket Co. and Em- ployees (see list page 60).....	\$30 25	Brought forward	\$90 75
Mount Royal Milling and Man- ufacturing Co. (see list p. 60).	28 50	B. W. Higgins.....	2 00
O. L. Clark.....	25 00	P. Dunn.....	1 00
G. Gilmore.....	5 00	Friend.....	1 00
Albert Fox.....	2 00	M. McGovern	1 00
		G. Whitfield.....	1 00
Carried forward.....	\$90 75	Total.....	\$96 75

List of Collectors for the Several Wards for
1896-97.

- WEST WARD—Messrs. Malcolm Thomson and Farquhar Robertson.
- CENTRE WARD—Mr. W. E. Cheese.
- EAST WARD—Mr. J. B. Clearihue.
- ST. ANTOINE WARD (South)—Messrs. George C. Nicholson and A. Peden.
- ST. ANTOINE WARD (North)—Mr. E. H. Copland and Miss Copland.
- ST. ANTOINE WARD (West) and WESTMOUNT—Mr. Hy. F. Jackson.
- ST. ANN'S WARD (North)—Mr. William Masterman.
- ST. ANN'S WARD (South)—Messrs. J. E. Kirkpatrick and James Wilson.
- ST. LAWRENCE WARD (West)—Messrs. Louis Sutherland and C. Arthur Jaques.
- ST. LAWRENCE WARD (East)—Mr. Charles Gurd.
- ST. GABRIEL WARD and POINT ST. CHARLES—Sec'y. of Com. of Management.
- ST. MARY'S WARD—Mr. John Millen.
- ST. JAMES WARD and ST. LOUIS DE MILE END—Mr. J. B. Clearihue.
- ST. LOUIS WARD—Mr. J. C. Wray.
- COTE ST. PAUL—Mr. O. L. Clark.

SUBSCRIBERS
MAN

Subs
Montreal Roll
General Office
Wm. McMast

- Rolling M
- V. Clowes ...
 - G. Jones ...
 - M. O'Brien ...
 - F. X. Goulet ...
 - J. Dufty ...
 - J. Evans ...
 - Frank Goulet ...
 - C. Hopkins ...
 - B. Mansell ...
 - J. Paul ...
 - J. Phillips ...
 - J. Quigley ...
 - G. Coddington ...
 - H. Durocher ...
 - J. Faille ...
 - D. Giroux ...
 - E. Hay ...
 - M. Kenney ...
 - E. Lockard ...
 - A. Lavoie ...
 - J. Meloche ...
 - J. Maisonneuve ...
 - A. McFwan ...
 - J. Otten ...
 - T. Perron ...
 - A. Perron ...
 - A. Trudeau ...
 - W. Upham ...
 - J. Wilks ...
 - W. Wilks ...
 - F. Whyte ...
 - Sums under \$1

Carried

EMPLOYEES' SUBSCRIPTIONS.

SUBSCRIPTIONS OF EMPLOYEES OF MERCANTILE AND MANUFACTURING ESTABLISHMENTS OF WHICH DETAILS HAVE BEEN RECEIVED.

Subscriptions of the Montreal Rolling Mills Co., and Employees, per Mr. W. McMaster, for 1896-7.

Montreal Rolling Mills Co.	\$50 00
General Office	21 00
Wm. McMaster	12 00

\$83 00

Rolling Mill Department.

V. Clowes	\$5 00
G. Jones	3 00
M. O'Brien	3 00
F. X. Goulet	2 50
J. Dufty	2 00
J. Evans	2 00
Frank Goulet	2 00
C. Hopkins	2 00
B. Mansell	2 00
J. Paul	2 00
J. Phillips	2 00
J. Quigley	2 00
G. Coddington	1 00
H. Durocher	1 00
J. Faille	1 00
D. Giroux	1 00
E. Hay	1 00
M. Kenney	1 00
E. Lockard	1 00
A. Lavoie	1 00
J. Meloche	1 00
J. Maisonneuve	1 00
A. McFwan	1 00
J. Otten	1 00
T. Perron	1 00
A. Perron	1 00
A. Trudeau	1 00
W. Upham	1 00
J. Wilks	1 00
W. Wilks	1 00
F. Whyte	1 00
Sums under \$1	53 75

102 25

Carried forward \$185 25

Brought forward \$185 25

Tack Works Department.

Wm. N. Fessenden	\$10 00
R. McLaughlin	3 00
C. Fessenden	2 00
J. Fessenden	2 00
W. Whittet	2 00
H. Blain	1 00
T. Cumming	1 00
H. Hough	1 00
Geo. Hickens	1 00
E. Kollmar	1 00
R. Knox	1 00
P. McNamara	1 00
H. Mallinson	1 00
A. Parr	1 00
J. Patterson	1 00
Geo. Perrotte	1 00
T. Martin	1 00
W. Sherriffs	1 00
T. Thibault	1 00
Geo. Rowe	1 00
Sums under \$1	12 95

46 95

Pipe Mill.

M. F. Derrick	\$5 00
F. Whyte	2 00
J. Briere	1 00
M. Doherty	1 00
C. Dunberry	1 00
J. Guerin	1 00
A. Mantha	1 00
J. McGrath	1 00
P. Olsen	1 00
H. Patterson	1 00
E. Stirk	1 00
Sums under \$1	17 00

33 00

Carried forward \$265 20

Brought forward\$265 20

Machine Shop.

John Jones \$2 00
 J. C. Jones 2 00
 Sums under \$1 8 00

12 00

Nail Factory.

C. Bissonette \$2 00
 P. Thompson 1 75
 P. Dagenais 1 75
 G. Horn 1 60
 E. Dagenais 1 50
 W. Dagenais 1 50
 J. Booth 1 30
 J. Giroux 1 25
 J. Gregoire 1 00
 A. Corbeil 1 00
 G. H. Allen 1 00
 Sums under \$1 3 00

18 65

Horse Nail Works

Nelson Hadd \$2 00
 Geo. Scott 1 00
 J. C. Locke 1 00
 Sums under \$1 4 85

8 85

Carried forward\$304 70

Brought forward\$304 70

Lead Works.

J. Duff \$1 00
 R. Crawley 1 00
 Sums under \$1 2 75

4 75

Works, Office and Yard Men.

E. W. Cornell \$5 00
 J. A. Higgs 2 00
 D. Wood 2 00
 A. Valle 1 00
 A. Hulek 1 00
 G. Body 1 00
 Sums under \$1 11 50

23 50

Cooperage Department.

O. Massey \$1 00
 P. Valle 1 00
 Sums under \$1 1 75

3 75

Cartage Department.

P. Benoit \$3 00
 Sums under \$1 4 00

7 00

Wire Mill Department.

Employees 19 95
 Total\$363 70

Subscriptions from the S. Carsley Co., Limited, and Employees
 for 1896-97.

S. Carsley, President\$125 00
 W. F. Carsley, Vice-President. 12 00
 S. Carsley, Jr., Sec.-Treas. 12 00
 A. Porter 12 00
 J. Stuart 12 00
 Chas. W. Batho 5 00
 E. B. Cooke 5 00
 John Egar 2 00
 E. H. Longmore 2 00
 J. M. Roy 2 00
 R. C. Logan 2 00
 W. C. Palmer 2 00
 A. Graham 2 00
 P. Vallee 2 00
 Arthur Lefebvre 2 00
 D. Spence 2 00
 E. Riendeau 2 00

Carried forward\$203 00

Brought forward\$203 00

T. Hills 2 00
 P. J. Bedard 2 00
 A. J. B. O. Lefebvre 2 00
 R. S. Dunne 2 00
 W. Flawn 2 00
 F. Crosby 1 00
 J. H. Herring 1 00
 R. Charlebois 1 00
 F. A. Lecours 1 00
 R. W. H. Diplock 1 00
 A. M. Mains 1 00
 R. Herring 1 00
 Miss Macdonald 1 00
 Miss Matte 1 00
 Sums under \$1 35 50

Total\$257 50

Subs
 Mills & MacM
 Employees of
 do.
 Subscrip
 Works Ma
 Wm. Aird ...
 J. Black ...
 D. Robertson
 F. E. Wyer ...
 F. H. Wildgo
 Sums under \$
 Erecti
 S. Walker ...
 C. J. Williams
 J. Ward
 Sums under \$1
 Boile
 Walter H. Mor
 J. G. Brooks ...
 Sums under \$1
 Blacksm
 A. Patterson ...
 J. Walton ...
 Sums under \$1
 Tende
 R. Walton ...
 A. Walton ...
 W. Lavers ...
 D. Gorman ...
 Sums under \$1
 Carried

**Subscriptions of Messrs. Mills and MacMaster, and Employees,
for 1896-7.**

Mills & MacMaster, Timekeepers and Foremen	\$108 00
Employees of Mills and MacMaster, Allan Line	95 00
do. do. Dominion Line	20 00
Total	\$223 00

**Subscriptions of the Employees of the Mechanical Department, G.T.R.
per Mr. Donald Robertson, for 1896-7,**

Works Manager's Office.

Wm. Aird	\$ 3 00
J. Black	2 00
D. Robertson	1 00
F. E. Wyer	1 00
F. H. Wildgoose	1 00
Sums under \$1	2 50
	<u> \$ 10 50</u>

Erecting Shop.

S. Walker	\$ 1 00
C. J. Williams	1 00
J. Ward	1 00
Sums under \$1	30 00
	<u> 33 30</u>

Boiler Shop.

Walter H. Monks	\$ 1 00
J. G. Brooks	1 00
Sums under \$1	28 75
	<u> 30 75</u>

Blacksmith Shop.

A. Patterson	\$ 2 00
J. Walton	1 00
Sums under \$1	23 70
	<u> 26 70</u>

Tender Shop.

R. Walton	\$ 1 00
A. Walton	1 00
W. Lavers	1 00
D. Gorman	1 00
Sums under \$1	21 85
	<u> 25 85</u>

Carried forward.....\$127 10

Brought forward.....\$127 10

Turning Shop.

Jos. Farrar	\$ 2 00
M. O'Brien	1 00
Wm. Whitehouse	1 00
D. A. Nicholson	1 00
Sums under \$1	19 50
	<u> 24 50</u>

Foundry.

Robert Lauder	\$ 1 00
John Strothers	1 00
Sums under \$1	16 65
	<u> 18 65</u>

Rolling Mill.

C. Whitehouse	\$ 2 00
A. Stark	1 00
H. Call	1 00
P. Wilkes	1 00
J. Wilson	1 00
W. Whitehouse	1 00
Sums under \$1	8 75
	<u> 15 75</u>

Wheel Shop.

J. Millington	\$ 1 00
Sums under \$1	9 25
	<u> 10 25</u>

Tool Shop.

A. Dutton	\$ 1 00
Sums under \$1	5 50
	<u> 6 50</u>

Pattern Shop.

George Ellis	\$ 2 00
Sums under \$1	3 25
	<u> 5 25</u>

Total.....\$208 00

Subscriptions of the Officers of the Molsons Bank, Montreal Branch,
for 1896-7.

F. Wolferstan Thomas.....	\$50 00
A. D. Durnford	20 00
James Elliot	12 00
H. Markland Molson.....	12 00
W. Raynes.....	10 00
H. Lockwood	5 00
E. C. Pratt	5 00
F. W. G. Johnson	5 00
A. Dunwoody	5 00
Del. Shepherd.....	5 00
I. E. Fidler	3 00
W. Wallace.....	3 00
W. J. S. Gordon	3 00
V. E. Bayly.....	3 00
Vernon Barry.....	3 00
H. A. Harries.....	3 00
A. W. H. Reid Taylor	3 00
Carried forward	\$150 00

Brought forward.....	\$150 00
E. Barbeau	2 00
C. W. Yarker	2 00
Wm. Monk	2 00
J. P. Rae	2 00
P. W. Brock	2 00
P. M. de Sterneck	2 00
F. W. Pachley	2 00
C. E. Baynes Reed	2 00
J. H. Campbell.....	2 00
J. Walkley.....	2 00
F. C. Price	1 00
W. E. Mowat	1 00
Alan Butler	1 00
A. A. C. Denovan	1 00
F. W. G. Badgley	1 00
Total	\$175 00

Subscriptions from the Diamond Glass Co. and Employees, and Members of
Green and Flint Departments, for 1896-7.

W. & D. Yuile	\$25 00
Diamond Glass Co.....	25 00
D. Williamson	12 00
W. F. Borland	12 00
Jas. Shaw.....	2 00
Alex. Fox	2 00
W. M. Laurie.....	1 00
W. Arthur Hossie.....	1 00
A. M. McGregor	1 00
L. B. Easton.....	1 00
W. E. Sawyer.....	1 00
J. Jones, sr.....	1 00
J. Jones, jr.....	1 00
P. Septon.....	1 00
S. Ramsay	1 00
T. Murphy.....	1 00
F. Murphy.....	1 00
P. Whelan.....	1 00
A. Larocque	1 00
J. Bernier.....	1 00
O. Depelto.....	1 00
J. Murphy	1 00
J. Larocque.....	1 00
J. Harvey.....	1 00
M. Gifford.....	1 00
I. Farnham	1 00
Thos. Hogg.....	1 00
L. Gagnon.....	1 00
J. Aird	1 00
Carried forward.....	\$101 00

Brought forward.....	\$101 00
<i>Flint Department.</i>	
D. Costello	\$1 00
Duffy	1 00
A. Steimmeyer.....	1 00
Kungleman	1 00
J. Smith.....	1 00
Fraser	1 00
Drake	1 00
McCaffery	1 00
Bemisderfer	1 00
Schaaf.....	1 00
G. Laduc.....	1 00
Lupanier	1 00
R. Bain	1 00
J. Bain.....	1 00
Green	1 00
J. Cairns.....	1 00
Boargie.....	1 00
T. Hazel.....	1 00
E. Fordham.....	1 00
D. Donovan.....	1 00
W. Wallace.....	1 00
T. Murphy.....	1 00
Sums under \$1.	16 30
-----	\$ 38 30
Total.....	\$139 30

Subscription

Dominion Bri
Phelps Johnso
G. H. Duggan
E. Adler.....
A. W. Shearw
F. P. Shearwo
G. W. Beadie
R. B. Kenwick
R. B. Common
R. Montague
G. A. Smith .
C. D. Wolfkel
W. Chase Tho
Arthur Massey

Carried

Subscrip

A. G. Hobson.
A. Plow.....
Thomas Mason
Henry McAbby
G. S. Carson .
Thos. R. Cowa
Arthur Coates .

Carried f

Subscription

J. C. Holden..
A. C. Holden..
W. A. Matley .
W. B. Louson .
A. R. Holden .
W. M. Angus .
W. G. Norris..
Labelle
F. Sutherland.
J. H. Hamilton
W. R. Campbell

Carried fo

Subscripti

H. Watson.....
F. S. Foster....
S. S. Boxer

Carried fo

Subscriptions from the Dominion Bridge Co. and Employees, per Mr. A. W. Shearwood, for 1896-7.

Dominion Bridge Co.....	\$50 00	Brought forward.....	\$126 00
Phelps Johnson.....	30 00	G. Legrand.....	1 00
G. H. Duggan.....	20 00	J. R. Nichols.....	1 00
E. Adler.....	5 00	C. W. Garrow.....	1 00
A. W. Shearwood.....	5 00	Jas. V. Chisholm.....	1 00
F. P. Shearwood.....	3 00	Wm. Bell.....	1 00
G. W. Beadie.....	2 00	W. Campbell.....	1 00
R. B. Kenwick.....	2 00	W. R. Duckworth.....	1 00
R. B. Common.....	2 00	C. Clement.....	1 00
R. Montague Davy.....	2 00	E. S. Mattice.....	1 00
G. A. Smith.....	2 00	T. M. Sairs.....	1 00
C. D. Wolfkell.....	1 00	T. Conway.....	1 00
W. Chase Thomson.....	1 00	A. F.....	1 00
Arthur Massey.....	1 00	Thos. Vicary.....	1 00
Carried forward.....	\$126 00	Total.....	\$139 00

Subscriptions from the C. P. R. Car Department, per Mr. G. H. Eaton, for 1896-7.

A. G. Hobson.....	\$ 1 50	Brought forward.....	\$ 7 50
A. Plow.....	1 00	M. Kelahear.....	1 00
Thomas Mason.....	1 00	J. T. Mitchell.....	1 00
Henry McAbby.....	1 00	E. C. Chaffer.....	1 00
G. S. Carson.....	1 00	T. H. Pasco.....	1 00
Thos. R. Cowan.....	1 00	Sums under \$1.....	114 50
Arthur Coates.....	1 00	Carried forward.....	\$ 7 50
Carried forward.....	\$ 7 50	Total.....	\$126 00

Subscriptions from J. C. Holden and Employees of The Ames-Holden Co., for 1896-7.

J. C. Holden.....	\$20 00	Brought forward.....	\$47 00
A. C. Holden.....	5 00	James Scullion.....	1 00
W. A. Matley.....	5 00	W. Stevenson.....	1 00
W. B. Louson.....	5 00	A. P. Cobin.....	1 00
A. R. Holden.....	3 00	J. Campbell.....	1 00
W. M. Angus.....	2 00	H. R. Ackerman.....	1 00
W. G. Norris.....	2 00	J. Hammond.....	1 00
Labelle.....	2 00	Miss Farrell.....	1 00
F. Sutherland.....	1 00	Miss Henaff.....	1 00
J. H. Hamilton.....	1 00	Miss Berthaume.....	1 00
W. R. Campbell.....	1 00	Sums under \$1.....	66 10
Carried forward.....	\$47 00	Total.....	\$122 10

Subscriptions of Watson, Foster & Co., (Canada Wall Paper Co.) and Employees, for 1896-7.

H. Watson.....	\$15 00	Brought forward.....	\$40 00
F. S. Foster.....	15 00	F. A. Wray.....	5 00
S. S. Boxer.....	10 00	W. H. Tyndale.....	5 00
Carried forward.....	\$40 00	Carried forward.....	\$50 00

Brought forward.....	\$50 00
T. Wilson.....	5 00
R. J. Boxer.....	5 00
W. A. Sutherland.....	5 00
Robt. Fraser.....	5 00
G. Howard.....	5 00
C. J. Kirlin.....	2 00
G. Lauzon.....	2 00
H. Wilson.....	2 00
J. Ryan, Sr.....	2 00
John Nolan.....	2 00
Richard Smead.....	2 00
Geo. Rondeau.....	1 00
J. A. Wilson.....	1 00
A. O. Thibault.....	1 00
N. Naiseux.....	1 00
Jno. Ennis.....	1 00
N. Turcotte.....	1 00
L. Coghlan.....	1 00
C. Kirlin, Jr.....	1 00

Carried forward\$95 00

Brought forward.....	\$95 00
Wm. Kirlin.....	1 00
J. Ryan, Jr.....	1 00
C. Mongeau.....	1 00
E. Lachance.....	1 00
W. Thompson.....	1 00
F. Blanchard.....	1 00
Jno. Thompson.....	1 00
Geo. Ellard.....	1 00
N. David.....	1 00
A. Provencal.....	1 00
W. Chivers.....	1 00
H. Ryan.....	1 00
E. Nolan.....	1 00
R. Wilson.....	1 00
D. Smith.....	1 00
J. Lessard.....	1 00
J. Dunn.....	1 00
Sums under \$1.....	4 25

Total\$116 25

**Subscriptions of the Officers of the Merchants Bank of Canada,
for 1896-7.**

George Hague (Gen. Mgr.)...	\$30 00
J. S. Meredith.....	10 00
E. F. Hebden.....	10 00
A. J. Ferguson.....	5 00
W. M. Ramsay.....	5 00
Chas. N. Read.....	5 00
J. Gillespie Muir.....	5 00
J. Lindsay.....	5 00
A. E. Mussen.....	5 00
Arch. Allan.....	5 00
H. Macculloch.....	5 00
W. H. Nowers.....	3 00
L. Smith.....	2 00
D. Macarow.....	2 00
D. Kinghorn.....	2 00

Carried forward\$99 00

Brought forward.....	\$99 00
E. L. Phillips.....	2 00
Alex. B. Malcolm.....	2 00
W. Smith, Jr.....	1 00
H. B. Loucks.....	1 00
J. R. Wallace.....	1 00
G. Newcomb.....	1 00
W. H. Kains.....	1 00
D. J. Chaston.....	1 00
W. S. Mercer.....	1 00
H. Butler.....	1 00
A. G. Fenwick.....	1 00
W. A. N. Cross.....	1 00
C. S. Harcourt.....	1 00
F. E. Charlton.....	1 00

Total\$115 00

**Subscriptions of the Employees of the Mechanical Department, C. P. R.,
Delorimier Avenue, per Mr. H. Osborne, for 1896-7.**

H. Osborne.....	\$ 2 00
S. Stone.....	2 00
J. Fenwick.....	1 00
W. Lewis.....	1 00
W. Rowland.....	1 00
G. J. Way.....	1 00
J. Clark.....	1 00
E. Graham.....	1 00
Wm. Petts.....	1 00

Carried forward\$11 00

Brought forward.....	\$11 00
P. Upton.....	1 00
C. Woodford.....	1 00
T. Jones.....	1 00
J. W. Forbes.....	1 00
W. Lawder.....	1 00
J. Musgrove.....	1 00
Sums under \$1.....	89 25

Total\$106 25

F. C. Barlow
A. Patterson
R. Urquhart
M. Eagan
G. S. Clegh
T. S. Baillie
W. J. Duque
J. H. Thomp
W. W. Haye
O. Barbeau
John Lunny
G. H. Peake
A. F. Huston
G. H. Napie
John Baker.

Carried

Subs

Edgar M. M
John Dyer
J. M. Campb
W. Wilkinso
Jas. Smith
A. Adrian

Carried

W. S. Clousto
C. H. Thomso
James Smith
G. A. Farmer
Robt. Rintoul
C. W. Dean
J. Dixon
R. MacCulloch
H. W. Thoma
A. S. Hensha
A. T. Stikema
Murray Ogilvy
J. C. C. Almo
R. R. Wallace
C. E. Benedict
Chas. M. C. H
E. H. Retallac
W. B. Robb
C. A. Thomp
G. S. Low...

Carried

**Subscriptions of the Employees of J. G. Mackenzie & Co.,
for 1896-7.**

F. C. Barlow	\$10 00	Brought forward	\$76 00
A. Patterson	8 00	J. Little	2 00
R. Urquhart	8 00	M. Carpenter	2 00
M. Eagan	8 00	C. A. Spriggins	1 00
G. S. Cleghorn	5 00	J. Causabon	1 00
T. S. Baillie	5 00	T. H. Furlong	1 00
W. J. Duquette	5 00	W. W. Hunt	1 00
J. H. Thompson	5 00	J. W. Bangs	1 00
W. W. Hayes	4 00	D. Finlay	1 00
O. Barbeau	4 00	H. W. Lussey	1 00
John Lunny	4 00	Joseph Lee	1 00
G. H. Peake	3 00	Joseph Prieur	1 00
A. F. Huston	3 00	A. Blagdon	1 00
G. H. Napier	2 00	W. Percy	1 00
John Baker	2 00	Ernest Blackwell	1 00
Carried forward	\$76 00	Total	\$ 92 00

**Subscriptions from The John McDougall Caledonian Iron Works,
for 1896-7.**

Edgar M. McDougall	\$10 00	Brought forward	\$25 00
John Dyer	3 00	J. T. Gardham	3 00
J. M. Campbell	3 00	W. Pettigrew	1 00
W. Wilkinson	3 00	J. C. H.	1 00
Jas. Smith	3 00	Sums under \$1	57 65
A. Adrian	3 00	Total	\$87 65
Carried forward	\$25 00		

**Subscriptions of the Officers of the Bank of Montreal,
for 1896-7.**

W. S. Clouston	\$ 5 00	Brought forward	\$59 00
C. H. Thomson	5 00	J. B. Hooper	2 00
James Smith	5 00	D. B. Macpherson	2 00
G. A. Farmer	5 00	P. Barton	2 00
Robt. Rintoul	5 00	R. P. Hazen	1 00
C. W. Dean	5 00	E. S. Martin	1 00
J. Dixon	3 00	H. Simms	1 00
R. MacCulloch	2 00	D. C. S. Miller	1 00
H. W. Thomas	2 00	J. F. Grant	1 00
A. S. Henshaw	2 00	Cash	1 00
A. T. Stikeman	2 00	T. H. Prissick	1 00
Murray Ogilvy	2 00	Geo. S. A. Oliver	1 00
J. C. C. Almon	2 00	Geo. C. Smith	1 00
R. R. Wallace	2 00	E. R. Ricketts	1 00
C. E. Benedict	2 00	A. Kohl	1 00
Chas. M. C. Hughes	2 00	J. Keator	1 00
E. H. Retallack	2 00	H. S. Allan	1 00
W. B. Robb	2 00	E. C. Dobell	1 00
C. A. Thompson	2 00	G. E. F. Aylmer	1 00
G. S. Low	2 00		
Carried forward	\$59 00	Total	\$80 00

Subscriptions of the Mount Royal Division Order of Railroad Conductors and L. L. Peltier Lodge of Railroad Trainmen per Mr. A. Jones, for 1896-7.

A. Jones.....	\$ 2 00
W. Hostler.....	2 00
Chas. Claridge.....	2 00
F. Paynter.....	2 00
T. Anderson.....	2 00
G. Clark.....	2 00
R. Pease.....	2 00
P. Connors.....	2 00
W. C. Wright.....	2 00
R. Percival.....	2 00
H. McMillan.....	2 00
J. H. Elliott.....	2 00
J. A. Demers.....	2 00
M. Empey.....	2 00
J. Hebert.....	2 00
F. Lavigneur.....	1 00
E. Clundy.....	1 00
W. Dent.....	1 00
B. Robinson.....	1 00
Robt. Lewis.....	1 00
G. Jones.....	1 00
J. Cleary.....	1 00
T. B. Dixon.....	1 00
Saml. Pugh.....	1 00
W. J. McFarlane.....	1 00
Geo. Brinton.....	1 00
Jas. Millar.....	1 00
W. E. Weegar.....	1 00
F. Benoit.....	1 00
Jno. Firth.....	1 00
H. K. Beattie.....	1 00

Carried forward\$46 00

Brought forward.....	\$46 00
— Spearman.....	1 00
N. Holland.....	1 00
N. Atkinson.....	1 00
J. A. Charbonneau.....	1 00
S. Glenfield.....	1 00
W. Smith.....	1 00
A. Cartier.....	1 00
F. Shaw.....	1 00
J. Killop.....	1 00
J. B. Morin.....	1 00
D. P. Ward.....	1 00
S. Steen.....	1 00
H. Empey.....	1 00
R. Ramsden.....	1 00
E. Ritchot.....	1 00
A. P. Davenport.....	1 00
E. S. Cook.....	1 00
R. McLatchie.....	1 00
S. Ostler.....	1 00
S. Deruchie.....	1 00
C. E. Castleman.....	1 00
J. Bourdon.....	1 00
W. Robinson.....	1 00
A. Harris.....	1 00
R. Monteith.....	1 00
C. P. Lavoilette.....	1 00
J. Barker.....	1 00
S. Scott.....	1 00
Sums under \$1.....	4 10

Total.....\$78 10

Subscriptions of the Staff and Employees of the "Gazette" Company, for 1896-7.

Office and Editorial Department.

Richard White.....	\$12 00
Smeaton White.....	5 00
S. L. Kydd.....	2 00
J. W. Cunliffe.....	1 00
T. H. Cunliffe.....	1 00
T. M. McCaw.....	1 00
W. F. Martin.....	1 00
S. M. Lowrie.....	1 00
Miss J. Bacon.....	1 00
Jno. P. Roche.....	1 00
W. A. Ritchie.....	1 00
W. D. McBride.....	1 00
T. H. Davis.....	1 00
C. J. Fox.....	1 00
L. E. Hudson.....	1 00
Sums under \$1.....	3 25
Received account.....	15 75

Carried forward.....\$50 00

Brought forward.....\$ 50 00

News Department.

J. T. Finn, Sr.....	\$1 00
T. Lundrigan.....	1 00
Sums under \$1.....	9 50
	11 50

Binding Department.

B. Plow.....	\$1 00
W. Plow.....	1 00
Sums under \$1.....	6 50
	8 50

Job Department.

F. Myers.....	1 00
Sums under \$1.....	6 75
	7 75

Total.....\$77 75

D. J. McArthur
W. Williams
P. K. Brown
A. J. Shower
H. L. Stearns
P. Strathearn
G. McGoun
W. H. Parson
W. Taylor
J. B. Gosselin
W. H. Smith
J. Ross
W. Brown
J. Glover
C. Paterson
W. J. Guilbau

Carried

Subscrip

W. G. Cheney
A. Hawksworth
W. S. Barker
E. D. Montgon
R. S. McCutch
S. Butterworth
F. Berry
Dyer Hall

Carried

Sub

Royal Insuranc
Percy R. Gault
Wm. Tatley
W. Simpson
Wm. Mackay
Geo. Jacoby
A. M. Hunter
T. Tatley
Fred. J. Walker

Carried fo

**Subscriptions of Colin McArthur & Co., and Employees
for 1896-7.**

D. J. McArthur	\$ 5 00	Brought forward	\$58 00
W. Williamson	5 00	W. Brander	2 00
P. K. Brown	5 00	H. Marriott	1 50
A. J. Shower	5 00	Geo. Walker	1 50
H. L. Stearns	5 00	S. E. Leigh	1 00
P. Strathearn	5 00	T. Haig	1 00
G. McGoun	5 00	T. Helion	1 00
W. H. Parsons	4 00	G. N. Mowat	1 00
W. Taylor	4 00	J. Kavanagh	1 00
J. B. Gosselin	3 00	H. Clark	1 00
W. H. Smith	2 00	C. McCappin	1 00
J. Ross	2 00	H. Hebert	1 00
W. Brown	2 00	J. Taylor	1 00
J. Glover	2 00	F. Landry	1 00
C. Paterson	2 00	Sums under \$1	4 25
W. J. Guilbault	2 00		
Carried forward	\$58 00	Total	\$77 25

**Subscriptions from the Staff and Employees of the Merchants Cotton
Company, per Mr. W. G. Cheney, for 1896-7.**

W. G. Cheney	\$ 5 00	Brought forward	\$ 18 50
A. Hawksworth	5 00	H. A. Bell	1 00
W. S. Barker	2 50	Samuel Lawton	1 00
E. D. Montgomery	2 00	W. Haworth	1 00
R. S. McCutcheon	1 00	A. W. Collins	1 00
S. Butterworth	1 00	Sums under \$1	48 00
F. Berry	1 00	Balance "Ice Fund"	5 08
Dyer Hall	1 00		
Carried forward	\$18 50	Total	\$75 58

**Subscriptions from the Royal Insurance Co., and Officers,
for 1896-7.**

Royal Insurance Co.	\$25 00	Brought forward	\$65 00
Percy R. Gault	12 00	J. Hogan	1 00
Wm. Tatley	12 00	R. O'Hara	1 00
W. Simpson	5 00	E. Blachford	1 00
Wm. Mackay	1 00	H. A. Christmas	1 00
Geo. Jacoby	2 00	A. Baby	1 00
A. M. Hunter	2 00	Harold Mudge	1 00
T. Tatley	2 00	M. T. Bangs	1 00
Fred. J. Walker	1 00	Sums under \$1	1 50
Carried forward	\$65 00	Total	\$73 50

**Subscriptions of the Staff and Employees of the C.P.R. Dalhousie Square,
Hochelaga and Outremont Freight and Passenger Stations,
per Mr. J. F. Mundle, Agent, for 1896-7.**

Dalhousie Station.

Jas. F. Mundle	\$ 2 00
Jno. Forgrave	2 00
W. Lummis	1 00
Geo. Hutchinson	1 00
Jno. J. Gethings	1 00
G. R. Baker	1 00
J. G. Bowles	1 00
R. J. Perry	1 00
E. J. Spillette	1 00
W. H. Rumsey	1 00
J. Vaughan	1 00
W. Davis	1 00
W. Dwyer	1 00
Sums under \$1	36 75

Carried forward.....\$51 75

Brought forward.....\$51 75

Hochelaga and Outremont.

Jno. Hamilton	\$ 2 00
P. J. Kavanagh	2 00
D. Payette	1 00
A. Robert	1 00
W. Kelly	1 00
T. McGovern	1 00
H. T. Hamilton	1 00
Sums under \$1	12 25
	21 25

Total.....\$73 00

**Subscriptions of the Employees of the Montreal Gas Works, Hochelaga,
for 1896-7.**

S. Skinner	\$ 4 00
B. McDonald	2 00
J. Douglas	2 00
C. H. Osler	2 00
H. Barker	2 00
T. Gardner	1 00
W. Thomas	1 00
J. Ford	1 00
Geo. Ball	1 00
F. Berney	1 00
Josh. Thomas	1 00
Jno. Olssen	1 00
Jno. Ball	1 00
C. Knutson	1 00
Jno. Price	1 00

Carried forward.....\$22 00

Brought forward.....\$22 00

W. Townsend	1 00
Jos. Gagnon	1 00
W. Berry	1 00
Pat. McGovern	1 00
M. Toole	1 00
R. Coombes	1 00
H. Mitcham	1 00
Jno. Thomas	1 00
G. A. Galey	1 00
P. Cossette	1 00
R. Haysey	1 00
Jas. Connors	1 00
Geo. Howse	1 00
Sums under \$1	35 00

Total.....\$70 00

**Subscriptions of the Employees of the Car Department, G. T. R.
Point St. Charles, 1896-7.**

*Freight Car Shop.
Per Mr. R. Welsh.*

R. Welsh	\$ 1 00
A. Laprairie	1 00
Sums under \$1	29 75
	\$31 75

*Passenger Car Shop.
Per Mr. Sutherland.*

F. Sutherland	1 00
---------------------	------

Carried forward.....\$ 32 75

Brought forward.....\$ 32 75

Patrick Gleason	1 00
Sums under \$1	17 55
	18 55

Car Fitting Shop.

<i>Per Mr. Law</i>	16 50
--------------------------	-------

Total.....\$ 67 80

Subs

Harry Stiken
J. Penfold
A. E. Ellis
Jas. Elmsley
C. R. Cumbe
W. B. Birch
H. B. Macke
A. C. Skelto
F. Hope
E. N. Lubbo

Carrie

Subs

J. T. Field
Gus Harries
John Paterso
J. N. Mailhic
A. R. Paterso
John Wilson
F. D. Scott
A. W. Johnst
J. F. Lemieu
Geo. Hambly
A. H. Hardy
D. R. Sprigin
J. Simmons

Carrie

Subscrip

C. W. Davis
R. S. Kinghor
Alex. Dubé
J. Norval
Geo. W. Davi
W. H. Hulse
Jas. McLaugh
J. Smyth
John Callow

Carrie

Subs

Thomas Davic
R. Davidson
Wm. Ewing
G. Fauteux

Carrie

**Subscriptions of the Officers of the Bank of British North America
for 1896-7.**

Harry Stikeman	\$25 00	Brought forward.....	\$52 00
J. Penfold	5 00	A. Harley	2 00
A. E. Ellis	5 00	M. F. Meredith.....	2 00
Jas. Elmsley	5 00	J. R. Moyle.....	2 00
C. R. Cumberland	2 00	A. D. Severs.....	1 00
W. B. Birch.....	2 00	James Brown.....	1 00
H. B. Mackenzie	2 00	A. C. A.....	1 00
A. C. Skelton	2 00	G. P. Mackenzie...	1 00
F. Hope.....	2 00	John Tasker.....	1 00
E. N. Lubbock.....	2 00	M. H. M.....	1 00
Carried forward.....	\$52 00	Total.....	\$64 00

**Subscriptions from the Employees of S. Greenshields, Son & Co.
for 1896-7.**

J. T. Field.....	\$ 5 00	Brought forward.....	\$48 00
Gus Harries.....	5 00	A. J. Meharg.....	2 00
John Paterson.....	5 00	J. H. Armstrong.....	1 00
J. N. Mailhiot.....	5 00	Wm. Mitchell.....	1 00
A. R. Paterson.....	5 00	P. C. Mitchell.....	1 00
John Wilson.....	5 00	J. A. Thewlis.....	1 00
F. D. Scott.....	5 00	P. Doyle.....	1 00
A. W. Johnston.....	3 00	S. B. Ward.....	1 00
J. F. Lemieux.....	2 00	W. Nelson.....	1 00
Geo. Hambly.....	2 00	Geo. Hamel.....	1 00
A. H. Hardy.....	2 00	A. E. Palmer.....	1 00
D. R. Springs.....	2 00	A. J. Day.....	1 00
J. Simmons.....	2 00	A. R. Wilson.....	50
Carried forward.....	\$48 00	Total.....	\$60 50

**Subscriptions of the Staff and Employees of the Williams Manufacturing
Company, for 1896-7.**

C. W. Davis	\$12 00	Brought forward.....	\$31 10
R. S. Kinghorn.....	5 00	A. Stewart.....	1 00
Alex. Dubé.....	2 10	Jos. Robichaud.....	1 00
J. Norval.....	2 00	R. Wilson.....	1 00
Geo. W. Davis.....	2 00	Jas. Field.....	1 00
W. H. Hulse.....	2 00	W. F. C. Jackson.....	1 00
Jas. McLaughlin.....	2 00	W. A. Crocker.....	1 00
J. Smyth.....	2 00	Sums under \$1.....	22 90
John Callow.....	2 00	Total.....	\$60 00
Carried forward.....	\$31 10		

**Subscriptions of the Officers of the North British and Mercantile
Insurance Co., for 1896-7.**

Thomas Davidson	\$25 00	Brought forward.....	\$50 00
R. Davidson	10 00	W. S. Robertson.....	5 00
Wm. Ewing.....	10 00	A. O. Dostaler.....	3 00
G. Fauteux	5 00	W. E. Brown.....	2 00
Carried forward.....	\$50 00	Total.....	\$60 00

**Subscriptions from the Staff and Employees of Hodgson, Sumner & Co.
for 1896-7.**

Wm. A. Scott.....\$12 00	Brought forward.....\$37 00
J. T. Carroll..... 5 00	J. Garand..... 1 00
W. C. Hodgson..... 5 00	G. A. Hudson..... 1 00
P. Dunan..... 5 00	J. Jobin..... 1 00
R. H. M. Bremner..... 2 00	H. A. Melanson..... 1 00
J. A. Allan..... 1 00	J. O'Neill..... 1 00
J. Barrette..... 1 00	J. Paterson..... 1 00
R. H. Bullen..... 1 00	A. S. Rogers..... 1 00
C. J. Cadotte..... 1 00	H. Roy..... 1 00
G. d'Estimanville..... 1 00	J. S. Scott..... 1 00
J. P. Dumaresq..... 1 00	J. W. Thompson..... 1 00
W. J. Egan..... 1 00	J. Turner..... 1 00
H. H. Engelke..... 1 00	Sums under \$1..... 6 43
Carried forward.....\$37 00	Total.....\$54 43

Subscriptions of H. Shorey & Co. and Employees, for 1896-7.

H. Shorey & Co.....\$25 00	Brought forward.....\$36 00
R. Wilson..... 5 00	Frank Riley..... 1 00
Frank Ross..... 2 00	W. B. McNamara..... 1 00
A. McLeod..... 1 00	J. O'Hara..... 1 00
A. S. Hart..... 1 00	J. Carlyle..... 1 00
R. Wilson, Jr..... 1 00	T. C. W. Riley..... 1 00
G. H. Williams..... 1 00	Sums under \$1..... 10 50
Carried forward.....\$36 00	Total..... 51 50

**Subscriptions from The Thomas Davidson Manufacturing Company
and Employees, for 1896-7.**

The Thos. Davidson Mfg. Co..\$19 00	Brought forward.....\$25 00
F. J. Barratt..... 1 00	C. A. Pease..... 1 00
A. Woods..... 1 00	Jos. Bodfish..... 1 00
A. Bindley..... 1 00	H. Dixon..... 1 00
Jas. Russell..... 1 00	Wm. Norberry..... 1 00
Wm. Jones..... 1 00	M. A. D..... 1 00
Thos. Baker..... 1 00	Sums under \$1..... 20 00
Carried forward.....\$25 00	Total.....\$50 00

**Subscriptions of the Staff and Employees of the Bell Telephone Co. of Canada,
per Mr. W. H. Scott, Local Manager, for 1896-7.**

<i>Construction Department, per Mr. Judson Ames, Supt.</i>	Brought forward..... \$21 50
J. Ames.....\$ 5 00	<i>Western Branch, per Mr. C. C. Starke.</i>
P. A. Boucher..... 1 00	C. C. Starke.....\$ 1 00
H. A. Field..... 00	A. Owens..... 1 00
E. Mallette..... 1 00	Sums under \$1..... 7 50
A. J. Plumb..... 1 00	9 50
A. Leguil..... 1 00	
Sums under \$1..... 11 50	
Carried forward.....\$21 50	Carried forward.....\$31 00

Brou
Bus
per Mr.
W. H. Scott
Sums under
East E
Sums under
Carrie
Subscrip
John Brown
Wm. Owens
R. Lynch
Mr. Hurlbu
Jas. Lees
R. W. Bury
C. M. Cadie
Carrie
Subs
Davis & Law
Cash
Cash
D
Mac
L. H.
Carrie
Lyman, Sons
Cash
T. G
J. A. W
T. B
C. R
J. Hood
A. F. S
O. W. G. D
Carrie

Brought forward	\$ 31 00	
<i>Business Office,</i>		
<i>per Mr. W. H. Scott.</i>		
W. H. Scott.....	\$ 5 00	
Sums under \$1.....	1 00	
	<hr/>	6 00
<i>East End Exchange.</i>		
Sums under \$1	\$ 0 75	
	<hr/>	0 75
Carried forward.....		\$37 75

Brought forward.....	\$37 75
<i>Inspection Department,</i>	
<i>per Mr. R. M. Miller.</i>	
R. M. Miller.....	\$ 1 00
F. E. Beckett	1 00
J. Peterson.....	1 00
Fred. Brutus Horn	1 00
Sums under \$1.....	7 50
	<hr/>
	11 50
<i>South-West Branch.</i>	
Sums under \$1	\$ 0 35
	<hr/>
	0 35
Total	\$49 60

**Subscriptions of the Employees of the Laing Packing and Provision Co.,
per Mr. John Brown, for 1896-7.**

John Brown	\$ 5 00
Wm. Owers	2 00
R. Lynch	1 00
Mr. Hurlbut.....	1 00
Jas. Lees	1 00
R. W. Burry	1 00
C. M. Cadieux	1 00
	<hr/>
Carried forward.....	\$12 00

Brought forward.....	\$12 00
T. Pridham	1 00
F. Degiel	1 00
W. D. Emily.....	1 00
Mr. Deery.....	1 00
Sums under \$1	27 25
	<hr/>
Total.....	\$43 25

**Subscriptions from The Davis & Lawrence Co., Limited, Staff and
Employees.**

Davis & Lawrence Co., Ltd...	\$25 00
Cash	2 00
Cash	2 00
D.....	1 00
Mac.....	1 00
L. H.....	1 00
	<hr/>
Carried forward.....	\$31 00

Brought forward.....	\$31 00
W. Brown	1 00
A. Overing	1 00
Miss Good.....	1 00
Sums under \$1.....	8 50
	<hr/>
Total.....	\$42 50

**Subscriptions of Lyman, Sons & Co. and Employees,
for 1896-7.**

Lyman, Sons & Co.....	\$21 00
Cash	1 00
T. G	1 00
J. A. W.....	1 00
T. B.....	1 00
C. R	1 00
J. Hood.....	1 00
A. F. S.....	1 00
O. W. G. Dettmers	1 00
	<hr/>
Carried forward.....	\$29 00

Brought forward	\$29 00
W. P. Wilson.....	1 00
W. McK. Barlow	1 00
J. C. Paterson	1 00
N. P. Wheeler	1 00
C. S. Smith	1 00
W. R. Carmichael	1 00
J. C. Brims.....	1 00
Sums under \$1.....	6 00
	<hr/>
Total.....	\$42 00

**Subscriptions of the Staff of H. & A. Allan,
for 1896-7.**

J. Barclay.....\$ 5 00	Brought forward.....\$31 00
E. W. Riley..... 5 00	F. D. Lilley..... 2 00
Thos. M. Todd..... 5 00	C. Mitchell..... 2 00
M. H. Gault..... 4 00	J. R. Clancy..... 2 00
Geo. Hannah..... 4 00	W. Wainwright..... 2 00
T. Ludington..... 3 00	W. H. Robinson..... 2 00
Jas. Urquhart..... 3 00	Alex. McIntosh..... 1 00
G. W. Armour..... 2 00	
Carried forward.....\$31 00	Total.....\$42 00

**Subscriptions of the Laurie Engine Co. and Employees,
for 1896-7.**

Laurie Engine Co.....\$ 8 00	Brought forward.....\$10 00
Thomas Lamb..... 1 00	A. Wilson..... 1 00
J. Sutherland..... 1 00	Sums under \$1..... 29 00
Carried forward.....\$10 00	Total.....\$40 00

**Subscriptions of the Employees of the Pillow & Hersey Manufacturing Co.,
(Mill Street), for 1896-7.**

A. H. Hersey.....\$ 2 00	Brought forward.....\$ 8 50
John Eatough..... 2 00	Henry Woodruff..... 1 00
Alex. Niven..... 2 00	Joseph Reilly..... 1 00
Geo. P. Clapp..... 1 50	Sums under \$1..... 28 65
Stewart McConnell..... 1 00	
Carried forward.....\$ 8 50	Total.....\$39 15

**Subscriptions of the Staff and Employees of the St. James's Club,
for 1896-7.**

G. E. Small.....\$ 5 00	Brought forward.....\$28 50
J. D. Virtue..... 5 00	H. Barker..... 1 00
J. Appleby..... 5 00	W. Adams..... 1 00
J. Cooper..... 5 00	A. F. Thomson..... 1 00
P. Toner..... 2 50	A. Chamber s..... 1 00
R. Wise..... 2 00	J. Woodroffe..... 1 00
Harry Hyland..... 2 00	Mrs. Charlton..... 1 00
C. Godfrey..... 1 00	Sums under \$1..... 3 00
Miss F. E. Peveley..... 1 00	
Carried forward.....\$28 50	Total.....\$37 50

**Subscriptions of the Lang Manufacturing Co. and Employees,
for 1896-7.**

The Lang Manufacturing Co...\$10 00	Brought forward.....\$26 00
H. H. Lang..... 5 00	W. Scarff..... 1 00
James Lang..... 5 00	Frank Currie..... 1 00
Jennie A. Lang..... 5 00	Sums under \$1..... 8 30
May D. Keddie..... 1 00	
Carried forward.....\$26 00	Total.....\$36 30

Subscri
W. Kennist
J. Smith...
J. Purvis...
J. Lavolette
E. Townsen
W. Doheny
A. B. Dornp
L. Coughlin
N. Braastrac
E. Denis...
G. Brighton
Carri
Subscri
A. Wright .
R. Edwards
Jas. Adams
F. Schwage
Jas. Graham
Jno. P. Mu
D. P. Clarke
Tom Wilson
A. Payette .
D. Trindall
A. Adrain .
Carri
Subscrip
D. J. Frase
D. Pollock .
J. Sherlow .
M. Kollmar
Carri
Subsc
H. McLaren
A. W. Coch
Geo. Hardie
Wm. C. For
C. J. Scott .
A. O. Daws
Jas. A. Adar
Carri

**Subscriptions of the Employees of the Traffic Department G. T. R., per
Mr. W. Kenniston, Yard Master, for 1896-7.**

W. Kenniston.....	\$ 2 00	Brought forward.....	\$17 00
J. Smith.....	2 00	S. Welcher.....	1 00
J. Purvis.....	2 00	S. Dion.....	1 00
J. Laviolette.....	2 00	J. Lefebvre.....	1 00
E. Townsend.....	2 00	H. Hortes.....	1 00
W. Doheny.....	2 00	E. Arnold.....	1 00
A. B. Dornport.....	1 00	W. Doyle.....	1 00
L. Coughlin.....	1 00	W. B. O'Rielly.....	1 00
N. Braastrader.....	1 00	A. Tarling.....	1 00
E. Denis.....	1 00	Sums under \$1.....	10 00
G. Brighton.....	1 00		
Carried forward.....	\$17 00	Total.....	\$35 00

**Subscriptions of the Brotherhood of Locomotive Firemen, St. Lawrence
Lodge No. 15, per Mr. A. Wright, for 1896-7.**

A. Wright.....	\$ 1 00	Brought forward.....	\$11 00
R. Edwards.....	1 00	C. Atkinson.....	1 00
Jas. Adams.....	1 00	John Roxborough.....	1 00
F. Schwager.....	1 00	M. Holden.....	1 00
Jas. Graham.....	1 00	T. Connors.....	1 00
Jno. P. Murphy.....	1 00	R. King.....	1 00
D. P. Clarke.....	1 00	F. Ridgway.....	1 00
Tom Wilson.....	1 00	H. A. Moore.....	1 00
A. Payette.....	1 00	W. Turnbull.....	1 00
D. Trindall.....	1 00	Sums under \$1.....	16 00
A. Adrain.....	1 00		
Carried forward.....	\$11 00	Total.....	\$35 00

**Subscriptions of the Employees of the Singer Manufacturing Company,
per Mr. D. J. Fraser, for 1896-7.**

D. J. Fraser.....	\$ 5 00	Brought forward.....	\$10 00
D. Pollock.....	2 00	E. Wibberley.....	1 00
J. Sherlow.....	2 00	Sums under \$1.....	23 25
M. Kollmarr.....	1 00		
Carried forward.....	\$10 00	Total.....	\$34 25

**Subscriptions of the Staff and Employees of D. Morrice Sons & Co.,
for 1896-7.**

H. McLaren.....	\$ 5 00	Brought forward.....	\$24 00
A. W. Cochrane.....	5 00	T. M. Barnard.....	2 00
Geo. Hardie.....	3 00	E. N. James.....	2 00
Wm. C. Forster.....	3 00	F. B. Noton.....	1 00
C. J. Scott.....	3 00	W. H. Simpson.....	1 00
A. O. Dawson.....	3 00	S. P. Wilson.....	1 00
Jas. A. Adam.....	2 00		
Carried forward.....	\$24 00	Total.....	\$31 00

**Subscriptions of the Montreal Blanket Co., and Employees,
for 1896-7.**

J. R. Walker, (President).....\$20 00	Brought forward.....\$24 00
R. A. Brook 2 00	D. Wilkinson..... 1 00
D. H. Brook..... 1 00	Sums under \$1..... 5 25
J. Downie 1 00	
Carried forward.....\$24 00	Total.....\$30 25

**Subscriptions of the Canadian Express Company, and Employees,
for 1896-7.**

Canadian, American & National Express Companies\$20 00	Brought forward.....\$25 50
J. S. Patch..... 2 50	Jno. Lyall 1 00
Geo. Severs..... 2 00	J. Rome..... 1 00
C. Tait..... 1 00	W. W. Williamson..... 1 00
Carried forward.....\$25 50	Sums under \$1..... 1 00
	Total\$29 50

**Subscriptions of the Employees of John H. R. Molson & Bros.' Brewery,
for 1896-7.**

S. W. Johnson\$ 5 00	Brought forward.....\$16 00
A. Glashan 5 00	E. Duquette..... 1 00
A. Bennet 3 00	L. Trempe..... 1 00
John Hyde..... 2 00	Sums under \$1..... 10 55
J. Kelly 1 00	
Carried forward.....\$16 00	Total.....\$28 55

**Subscriptions of the Mount Royal Milling and Manufacturing Co.
and Employees, for 1896-7.**

Mount Royal Milling and Manu- facturing Co.....\$25 00	Brought forward.....\$26 00
J. M. Lorie 1 00	W. J. Fraas..... 1 00
Carried forward.....\$26 00	Sums under \$1..... 1 50
	Total.....\$28 50

**Subscriptions of Messrs. Skelton Bros. & Co., and Employees,
for 1896-7.**

F. Chas. Skelton \$10 00	Brought forward.....\$14 00
A. H. Skelton..... 1 00	J. E. Fraad 1 00
W. A. Brown 1 00	C. J. Thorley..... 1 00
W. G. C. Lanskaill..... 1 00	Sums under \$1..... 10 90
T. H. O'Brien..... 1 00	
Carried forward.....\$14 00	Total.....\$26 90

**Subscriptions of Geo. T. Slater & Sons and Employees,
for 1896-7.**

Geo. T. Slater & Sons\$10 00	
Sums under \$1..... 16 05	
	\$26 05

Subs

Joseph Allen
Wm. R. Alle
J. Cliff
W. M. Reid
J. Cameron

Carrie

S

Mark Fisher,
F. P. Bickley
John McBoyl
Jno. A. Viber
Wm. Creight
O. Lancot

Carrie

Subs

Jos. Pyke...
F. Bocquet
Jules
A. Laurin
R. Davis
Jos. Bryant
R. A. Brooks

Carrie

Subscr

St. George K
W. O. Ryde
T. White
W. Taylor
W. Brimson

Carried

S

Miller Bros. &
Wm. Paterson
Sums under \$1

Total

**Subscriptions of the British American Dyeing Co. and Employees,
per Mr. Jos. Allen, for 1896-7.**

Joseph Allen.....	\$12 00	Brought forward.....	\$17 00
Wm. R. Allen.....	2 00	J. A. Giguere.....	1 00
J. Cliff.....	1 00	W. Baxter.....	1 00
W. M. Reid.....	1 00	Sums under \$1.....	7 00
J. Cameron.....	1 00		
Carried forward.....	\$17 00	Total.....	\$26 00

**Subscriptions of Mark Fisher, Sons & Co., and Employees,
for 1896-7.**

Mark Fisher, Sons & Co.....	\$10 00	Brought forward.....	\$18 00
F. P. Bickley.....	2 00	J. A. Herdieux.....	1 00
John McBoyle.....	2 00	E. A. Davidson.....	1 00
Jno. A. Vibert.....	2 00	H. Mallet.....	1 00
Wm. Creighton.....	1 00	A. Boucher.....	1 00
O. Lanctot.....	1 00	Sums under \$1.....	3 50
Carried forward.....	\$18 00	Total.....	\$25 50

**Subscriptions of the Staff and Employees of the Windsor Hotel,
for 1896-7.**

Jos. Pyke.....	\$ 2 00	Brought forward.....	\$ 9 00
F. Bocquet.....	2 00	F. W. Johnson.....	1 00
Jules.....	1 00	W. R. Bunde.....	1 00
A. Laurin.....	1 00	C. F. Banks.....	1 00
R. Davis.....	1 00	Geo. S. Thomas.....	1 00
Jos. Bryant.....	1 00	Sums under \$1.....	12 50
R. A. Brooks.....	1 00		
Carried forward.....	\$ 9 00	Total.....	\$25 50

**Subscriptions from Employees of Dawes & Co., Brewers, Lachine,
for 1896-7.**

St. George Knight.....	\$ 1 00	Brought forward.....	\$ 5 00
W. O. Ryde.....	1 00	James Tuck.....	1 00
T. White.....	1 00	J. T. Rathwell.....	1 00
W. Taylor.....	1 00	Sums under \$1.....	18 00
W. Brimson.....	1 00		
Carried forward.....	\$ 5 00	Total.....	\$25 00

**Subscriptions of the Employees of Miller Bros. & Co.,
for 1896-7.**

Miller Bros. & Co.....	\$14 30		
Wm. Paterson, Sr.....	1 00		
Sums under \$1.....	9 70		
Total.....	\$25 00		

**Subscriptions of the Staff of the G. T. R. Stores Department, Point St. Charles,
per Mr. A. Butze for 1896-7.**

A. Butze.....	\$ 5 00	Brought forward.....	\$ 9 00
N. E. McMahon.....	2 00	H. Clarke.....	1 00
W. E. Smith.....	1 00	J. H. Farrar.....	1 00
G. H. Jenkins.....	1 00	Sums under \$1.....	13 00
Carried forward.....	\$ 9 00	Total.....	\$24 00

**Subscriptions of the Employees of John Murphy & Co.
for 1896-7.**

John Murphy & Co.....	\$15 00
J. S. Horton.....	1 00
Sums under \$1.....	7 50
Total.....	\$23 50

Subscriptions of W. Agnew & Co., and Employees, for 1896-7.

W. Agnew & Co.....	\$10 00	Brought forward.....	\$18 00
R. Binmore.....	2 00	A. Robertson.....	1 00
B. R. Rolph.....	2 00	F. B. Halliday.....	1 00
A. Lavigne.....	2 00	W. B. Faulkner.....	1 00
J. A. Blagdon.....	1 00	Fred. Cooper.....	1 00
J. D. Plourde.....	1 00	C. Bernier.....	50
Carried forward.....	\$18 00	Total.....	\$22 50

Subscriptions of Simpson & Peel, and Employees, for 1896-7.

Simpson & Peel.....	\$10 00	Brought forward.....	\$11 00
George Goodbody.....	1 00	Sums under \$1.....	10 50
Carried forward.....	\$11 00	Total.....	\$21 50

**Subscriptions of Messrs. Miller Bros. & Toms, and Employees,
for 1896-7.**

Miller Bros. & Toms.....	\$10 00	Brought forward.....	\$13 00
J. D. Miller.....	2 00	Sums under \$1.....	8 45
J. B. Pickard.....	1 00	Total.....	\$21 45
Carried forward.....	\$13 00		

Subscriptions of Employees of Henry Morgan & Co., for 1896-7.

Miss R. Robertson.....	\$ 1 00	Brought forward.....	\$ 7 00
Miss C. Robertson.....	1 00	Mrs. Jeffrey.....	1 00
Wm. McGlashan.....	1 00	J. H. Poff.....	1 00
Wm. Morgan.....	1 00	F. G. Pendleton.....	1 00
H. Perriton.....	1 00	Robert Reid.....	1 00
C. Haysey.....	1 00	E. B. Meyer.....	1 00
W. J. Pendleton.....	1 00	Sums under \$1.....	9 25
Carried forward.....	\$ 7 00	Total.....	\$21 25

Subse

R. W. Tyre
M. G. H.
V. C. Bucha
A. M. Sowe
D. P. Belair
M. E. Char
J. H. Wats

Carrie

Laird Paton
B. Tedford.
Arthur McC
Jas. Hy. Bal

Carrie

Subscri

Car Repairer
Sleeping Car
R. Miller ..

Carrie

Subscription

J. M. Riddell
A. W. Dow
C. H. T...

Carrie

Subs

H. S. Martin
H. Cruly ...
O. Olsen ...
Fred. G. Mug
M. B.
George Hazen

Carried

Subscriptions of the Staff of the Northern Assurance Co. for 1896-7.

R. W. Tyre	\$ 5 00	Brought forward	\$16 00
M. G. H.	5 00	J. C. Beers	1 00
V. C. Buchanan	2 00	L. B. Pangman	1 00
A. M. Sowden	1 00	J. McNiece	1 00
D. P. Belair	1 00	H. H. Learmont	1 00
M. E. Charlton	1 00	D. J. Pouliot	50
J. H. Watson	1 00	E. A. Gilmour	50
Carried forward	\$16 00	Total	\$21 00

Subscriptions from Laird Paton & Son, and Employees,
for 1896-7.

Laird Paton & Son	\$ 8 00	Brought forward	\$11 00
B. Tedford	1 00	O. Brodeur	1 00
Arthur McComber	1 00	Sums under \$1	8 00
Jas. Hy. Ball	1 00	Total	\$20 00
Carried forward	\$11 00		

Subscriptions of the Station Staff and Employees C. P. R. Windsor St.
Station, per Mr. R. Miller, for 1896-7.

Car Repairers and Cleaners	\$ 6 00	Brought forward	\$11 00
Sleeping Car washers	4 00	Sums under \$1	7 50
R. Miller	1 00	Total	\$18 50
Carried forward	\$11 00		

Subscriptions from Local Freight Department G. T. R., per Mr. J. M. Riddell,
for 1896-7.

J. M. Riddell	\$ 1 00	Brought forward	\$ 3 00
A. W. Dow	1 00	Sums under \$1	15 25
C. H. T.	1 00	Total	\$18 25
Carried forward	\$ 3 00		

Subscriptions of the Employees of the Establishment of Messrs.
Morton, Phillips & Co., for 1896-7.

H. S. Martin	\$ 2 00	Brought forward	\$ 7 00
H. Cruly	1 00	Hal. Wilson	1 00
O. Olsen	1 00	John Luckwell	1 00
Fred. G. Muggah	1 00	Thomas Holt	1 00
M. B.	1 00	Sums under \$1	8 00
George Hazen	1 00	Total	\$18 00
Carried forward	\$ 7 00		

**Subscriptions of the Staff and Employees of the C.P.R. Telegraph Co.,
for 1896-7.**

F. T. Jennings	\$ 2 00	Brought forward.....	\$10 50
J. T.	2 00	W. J. Atchison	1 00
R. E. Tait	1 50	A. Malcolm	1 00
W. P. Spence	1 00	W. T. Robinson	1 00
A. W.	1 00	W. Menard	1 00
A. L. Jennings	1 00	J. A. Collie	1 00
A. E. Jarvis.....	1 00	J. K.	1 00
A. McCormick	1 00	Sums under \$1	1 00
Carried forward.....	\$10 50	Total.....	\$17 50

**Subscriptions of the Staff of the Office Superintendent of Motive Power,
G.T.R., per Mr. Frank W. Morse, for 1896-7.**

Frank W. Morse.....	\$ 5 00	Brought forward.....	\$14 00
F. R. Clarke	4 00	C. Manning.....	1 00
H. A. White	4 00	M. Buckley	1 00
J. N. Harkom	1 00	H. Brown.....	0 75
Carried forward.....	\$14 00	Total.....	\$16 75

**Subscriptions of the Staff of the Car Accountant's Office, G.T.R., per
Mr. W. H. Rosevear.**

W. H. Rosevear.....	\$ 5 00	Brought forward	\$ 6 00
C. R. Wiesenborn.....	1 00	Sums under \$1	10 25
Carried forward.....	\$ 6 00	Total	\$16 25

**Subscriptions of the Employees of the Canada Paper Company,
for 1896-7.**

W. Gillean.....	\$ 1 00	Brought forward	\$ 8 00
A. F. Winn	1 00	A. W. Hayden	1 00
R. W. Elliot.....	1 00	Wm. D. Hay.....	1 00
A. B. MacFarlane.....	1 00	S. J. Auchmuty.....	1 00
J. B. Urquhart	1 00	W. Wood.....	1 00
E. Parker.....	1 00	C. Prince.....	1 00
J. Martin	1 00	Sums under \$1	3 25
J. A. Thomson	1 00	Total.....	\$16 25
Carried forward.....	\$ 8 00		

**Subscriptions of the Employees of E. N. Heney & Co., Carriage Depart-
ment, per Mr. John Sticker, for 1896-7.**

John Sticker.....	\$ 2 00	Brought forward.....	\$ 3 00
J. Giroux	1 00	Sums under \$1.....	12 80
Carried forward.....	\$ 3 00	Total.....	\$15 80

C. R. Corneil
H. T. Penny
Jos. Verdon

Carried

Subscription

John O'Hara
E. Morninge
D. O. Pease
W. G. Burrell
R. Robertson
J. Conway

Carried

Henry Creed
R. Ballantyne
E. Haensell
George Wright
Charles Newh
A. Ibbotson
J. Murray

Carried

Subscri

Fred. M. Hea
A. S. Campbe
C. T. Cripps
John Irving

Carried

Subscrip

A. F. R.....
R. C.....
G. W. F.....

Carried

Subscriptions of C. R. Cornell and Employees for 1896-7.

C. R. Cornell.....	\$ 7 50	Brought forward	\$ 9 50
H. T. Penny	1 00	Sums under \$1.....	5 75
Jos. Verdon	1 00		
Carried forward.....	\$ 9 50	Total.....	\$15 25

Subscriptions of Grand Trunk Railway Station Staff, Stationery Department and Conductors and Trainmen, Bonaventure Depot, per Mr. J. O'Hara, Agent, for 1896-7.

John O'Hara.....	\$ 2 00	Brought forward	\$10 00
E. Morninge	2 00	J. B. Morris.....	1 00
D. O. Pease.....	2 00	C. M. Kittson	1 00
W. G. Burrell	2 00	Jno. Thomson	1 00
R. Robertson.....	1 00	A. McCallum.....	1 00
J. Conway	1 00	Sums under \$1	1 25
Carried forward.....	\$10 00	Total.....	\$ 15 25

(Subscriptions of the Employees of W. Strachan & Co., for 1896-7.

Henry Creed.....	\$ 1 00	Brought forward.....	\$7 00
R. Ballantyne, Jr.....	1 00	W. Cantwell.....	1 00
E. Haensell.....	1 00	G. Caldwell.....	1 00
George Wright.....	1 00	A. J. Phillips.....	1 00
Charles Newhouse.....	1 00	W. A. Hill.....	1 00
A. Ibbotson.....	1 00	Sums under \$1	3 50
J. Murray.....	1 00		
Carried forward.....	\$ 7 00	Total.....	\$14 50

Subscriptions of the Employees of The Montreal Lithographing Co., for 1896-7.

Fred. M. Heath.....	\$2 00	Brought forward	\$ 5 00
A. S. Campbell.....	1 00	F. M. Smith.....	1 00
C. T. Cripps.....	1 00	P. McKeown.....	1 00
John Irving.....	1 00	Sums under \$1	5 25
Carried forward	\$ 5 00	Total.....	\$12 25

Subscriptions of the Employees of A. Ramsay & Son, Paint Works, for 1896-7.

A. F. R.....	\$ 3 00	Brought forward.	\$ 5 00
R. C.....	1 00	Sums under \$1.....	5 00
G. W. F.....	1 00		
Carried forward.....	\$ 5 00	Total	\$10 00

Subscriptions of the Employees of W. Clark,
for 1896-7.

John Taylor	\$ 1 00
Sums under \$1	9 00
Total	\$10 00

Subscriptions of the G.T.R. Mechanical Drawing Office, per Mr. G. Holland,
for 1896-7.

Geo. Holland	\$ 2 00	Brought forward	\$ 6 00
J. Powell	2 00	D. Semple	1 00
C. H. Sutherland	1 00	J. B. Reeve	1 00
H. J. Dix	1 00	W. A. Booth	1 00
Carried forward	\$6 00	Total	\$ 9 00

Employees of Miller Bros. & Co. for 1895-96.

Sums under \$1	\$ 8 40
----------------------	---------

Subscriptions from the Employees of the Chanteloup Manufacturing Co.,
for 1896-7.

Sums under \$1	\$ 7 75
----------------------	---------

Subscriptions of the Staff of the Freight Accounts Department, G.T.R.,
per Mr. S. Shackell, for 1896-7.

S. Shackell	\$ 1 00	Brought forward	\$ 2 00
W. R. Bell	1 00	Sums under \$1	3 50
Carried forward	\$ 2 00	Total	\$ 5 50

Subscriptions from the Employees of the St. Lawrence Sugar
Refining Co. for 1896-7.

<i>Refining Department.</i>		Brought forward	\$42 25
F. East	2 00	<i>Cooperage.</i>	
W. Fenwick	2 00	J. Laing	\$ 1 00
C. F. Bardorf	2 00	Sums under \$1	17 45
Sums under \$1	36 25	Total	\$60 70
Carried forward	\$42 25		

Hospital Po
Windsor Ho
Mr. A. Joyc
C.P.R. Win
"
G T.R. Bon
"
"
Messrs. Bro
Dr. Stroud's
Kingston Ho
Mr. G. H. I
Mr. H. Gate
Mr. J. Griffi
Mr. J. E. Tr
Mr. Robt. H
Aberdeen Ca
Turkish Bath
Queen's Hot
Mr. C. Alex
Richelieu &
St. Lawrence
Mr. T. Lync
Hawthorne I
Mr. Walker's
Merchant's L
Canadian Ex
Stock Yards
City Hall...
Hope Coffee
Messrs. Wels
Albion Hotel
Mr. Belec's F
Arlington Ho
Bodega Wine
Dominion Ex
Mr. R. J. To

Collections from Poor Boxes.

Hospital Poor Boxes.....		\$ 72 20
Windsor Hotel	\$11 70	
Mr. A. Joyce's Confectionery Store	9 80	
C.P.R. Windsor Station, General Waiting Room	\$5 75	
" " Ladies' " 	3 60	
	-----	9 35
G T.R. Bonaventure Station, Ladies' Waiting Room ...	3 43	
" " Dining Room.....	2 85	
" " General Waiting Room ...	1 13	
	-----	7 41
Messrs. Brown Bros.' Store	4 84	
Dr. Stroud's	4 23	
Kingston House	2 96	
Mr. G. H. Detlef's Confectionery Store	2 94	
Mr. H. Gatehouse's Store.....	2 51	
Mr. J. Griffin's Confectionery Store	2 38	
Mr. J. E. Tremble's Drug Store	2 31	
Mr. Robt. Hall's Confectionery Store.....	1 97	
Aberdeen Café.....	1 94	
Turkish Baths Hotel.....	1 80	
Queen's Hotel.....	1 52	
Mr. C. Alexander's Confectionery Store.....	1 41	
Richelieu & Ontario Navigation Co.....	1 25	
St. Lawrence Hall.....	1 17	
Mr. T. Lynch's St. Elmo Restaurant	1 12	
Hawthorne Restaurant.....	98	
Mr. Walker's Confectionery Store	91	
Merchant's Lunch Room	90	
Canadian Express Co.....	86	
Stock Yards	86	
City Hall.....	84	
Hope Coffee House	83	
Messrs. Welsh & Rough's Confectionery Store.....	71	
Albion Hotel	66	
Mr. Belec's Restaurant	50	
Arlington House.....	40	
Bodega Wine Vaults	35	
Dominion Express Co.....	32	
Mr. R. J. Tooke's Store	22	
	-----	81 95
Total.....	\$154 15	

City Churches for 1893-7.

American Presbyterian Church, Thanksgiving Day Collection.....	\$ 136 00
Crescent St. " " " "	135 67
St. John's Lutheran " " " "	32 00
St. Paul's Presbyterian Church, per J. W. Ross, Treasurer	100 00
<hr/>	
Total.....	<u>\$ 403 67</u>

Country Churches.

Petite Cote Presbyterian Church, Thanksgiving Day Collection, per Mr. George Jeffrey	\$62 00
Union Thanksgiving Services, St. Andrews, Huntingdon, per Mr. J. W. Starke.....	33 22
St. Andrews Church, Lachine, Thanksgiving Day Collection	28 45
Union Thanksgiving Services, Congregational and Methodist Churches, Granby, per Rev. Mr. Day.....	10 70
English River and Howick Churches, Thanksgiving Day Collection.....	10 00
<hr/>	
Total	<u>\$144 37</u>

Extraordinary Donations, 1896-7.

Charles Ault, M.D.....	\$ 100 00	Brought forward.....	\$1,000 00
J. Henry Birks	100 00	Clarence J. McCuaig	100 00
Alfred Brunet	100 00	Peter McKenzie.....	100 00
James Cooper	100 00	H. Munderloh	100 00
John Cunningham.....	100 00	J. J. M. Pangman.....	100 00
John Edwards.....	100 00	J. H. Routh.....	100 00
J. M. Elder, M.D.....	100 00	Louis Rubenstein	100 00
Murray Kennedy	100 00	Fred. J. Shaw.....	100 00
H. Laporte	100 00	Harold E. Stearns	100 00
D. J. McArthur	100 00	<hr/>	
Carried forward.....	\$1,000 00	Total	<u>\$1,800 00</u>

BOOKS

From fr
Campbell N
Sims, Messr
Mr. J. Mill
Steinburg, M
Mr. W. R. I
Mission Ba
Cross, Mrs
Lavolette, M
son, Mr. M
Baikie, Mrs.
Major, Mrs.
Co., Mrs. C
Miles Willia
man, Mrs. R
Friend (Que

Twelve
one copy G
copy St. Joh
one copy Ou
Anonymous.

Dennis
dolls; Mrs. V
Marjorie Clo
Church, St. I

36 00
35 67
32 00
00 00
3 67

DONATIONS IN KIND.

For the Year ending April 30th, 1897.

BOOKS, ILLUSTRATED PAPERS, PAMPHLETS, MAGAZINES AND READING
MATTER, FROM THE FOLLOWING :

0 00
3 22
8 45
0 70
0 00
4 37

From friends (per box at the Bonaventure Depot) G. T. Railway : Mr. and Mrs. Campbell Nelles, Miss Nichols, Mrs. H. M. McDonald, Mrs. Dr. Barbour, Mr. Sims, Messrs. H. & A. Allan, Mr. Hogan, Mr. R. R. Grindley, Mr. W. G. Cheney, Mr. J. Milloy, Mrs. Drinkwater, Miss McNeil, A Friend of the Hospital, Miss Steinburg, Miss S. Dobson, Messrs. J. C. Wilson & Co., Mrs. E. Kirke Greene, Mr. W. R. Baillie, Dennis Jackson, Mr. Stewart, Mr. D. McMaster, Q.C., Melville Mission Band, Mrs. Scanlon, Mrs. H. Townsend, Mrs. H. D. McLellan, Mrs. Cross, Mrs. Shorey, Miss Boyd, Mrs. E. P. Hannaford, Mrs. Stevenson, Mrs. J. G. Laviolette, Mrs. Scott, Mrs. Bertrand, Mrs. Major, Mr. John Cassils, Mrs. Macpherson, Mr. McIntyre, Mrs. W. H. McDonnough, Mrs. Hy. Jacobson, Mr. H. C. Baikie, Mrs. W. C. Jennings, Mr. W. B. Baikie, Mr. F. W. Lamplough, Mr. J. H. Major, Mrs. Wilson, Lady Hickson, Mrs. Eckson, Mr. A. Moir, Messrs. Graham & Co., Mrs. C. B. Greaves, Mr. H. Morton, Mrs. Lovejoy, Mrs. John Ogilvie, Mr. Miles Williams, Mrs. Woods, Mr. E. Barry, Mr. R. Percival Campbell, Mrs. Pangman, Mrs. R. C. Jamieson, Mrs. McMaster, Mr. D. T. Irish, Miss Jessie Brown, A Friend (Quebec), Mrs. Hooper, Dr. Booth.

NEWSPAPERS.

0 00
0 00
0 00
0 00
0 00
0 00
0 00
0 00
0 00

Twelve copies *Star* daily, thirty copies *Witness* daily, two copies *Herald* daily, one copy *Gazette* daily, six copies *La Presse* daily, six copies *La Monde* daily, one copy *St. John's News*, one copy *Nova Scotian Times*, one copy *Oddfellows' Gazette*, one copy *Our Home Magazine* monthly, all from proprietors; *Weekly London Times*, Anonymous.

TOYS, ETC., FROM

0 00
0 00

Dennis Jackson; Melville Mission Band, one doll; Mr. J. R. Dougall, twelve dolls; Mrs. Wyness, one doll; Mrs. Stanway, toys and games; the Misses Osla and Marjorie Clouston, toys and games; Mrs. Payan's Sunday-school Class, Presbyterian Church, St. Hyacinthe, toys, etc.

SCRAP-BOOKS AND PICTURE-BOOKS FOR CHILDREN'S WARD FROM

Miss Ida and Annie Ellyett, Emmanuel Church, Y. P. S. C. E.; Mr. J. L. Linton, Mrs. C. J. Covernton, Miss Rita Evans, Mr. Thos. Davidson, Miss M. Jacques, Miss Rita Mann, St. Stephen's Sunday-school.

CLOTHING FROM

Mrs. D. McMillan, one dozen pairs socks; Junior Endeavour Society, Erskine Church, two pillows; The Little Helpers, a dress; Mr. David Morrice, two pieces of pillow cotton and two pieces of bleached sheeting; Mrs. Bigelow, \$5.00 worth of night shirts; Miss Dawes, \$5.00 worth of night shirts; Lady Van Horne, \$10.80 worth of night shirts; Ladies Committee of Industrial Rooms Bazaar, \$10.00 worth of clothing.

FRUITS, CONFECTIONERY, ETC., FROM

Mr. John Crawford, ten barrels and one bag apples; Mrs. H. S. Mussen, five bags apples; Mrs. McIntyre, one barrel apples; Messrs. O. & E. Hart, one barrel apples and box plums; Miss Dowling, basket apples; Mr. Jack, Chateauguay, two barrels apples and raspberries; Mrs. Wm. Winn (for Nurses' Ward M), three baskets fruit; Mr. J. O'Hara, raspberries; Dr. Macartney, raspberries; Messrs. Hislop & Hunter, fruits; St. Matthias Sunday-school, fruits; Mrs. Snowball, two baskets grapes; St. Martin's Church (for Children's Ward), one basket grapes; Mr. Charles Alexander, ice cream, fifty baskets candies; St. Andrew's Church Ladies Benevolent Society, oranges and fifteen boxes candies; Mr. R. C. Auld, hot cross-buns.

MEAT, FISH, GAME, ETC., FROM

Dr. Armstrong, quarter of venison; Mr. Henry Stikeman, one large salmon; Mrs. Hooper, one salmon; Mr. Louis Sutherland, one salmon; Mr. Morris, Fish Overseer, quantity of immature fish; Dr. Church, three ducks; Messrs. Boisseau Frères, twenty-five hares; Mr. G. N. Langan, Vankleek Hill, Ont., thirty dozen eggs; Messrs. Lefebvre & Co., small barrel vinegar; Mr. J. A. Robertson, box corn flour; Mr. C. M. Hays, vegetables; Dyer Manufacturing Co., $\frac{1}{2}$ Malto-Granum; confiscated per Clerk of Bonsecours Market, twelve bags potatoes and four bags oats.

BOTTLES FROM

Mrs. W. Kinloch, Dr. Blackader, Miss Hill, Mr. Joseph, Mrs. H. M. Macdonald, Mrs. Reineger.

MISCELLANEOUS.

From a Friend, old linen for bandages; Messrs. W. M. Ramsay, J. P. Cleghorn, J. B. Learmont, G. F. C. Smith, S. H. Ewing, J. L. Moss, A. Durnford, James Elliott, Sam'l Finley, Chas. Alexander, H. Markland Molson, F. Wolferstan Thomas, lawn tent and tennis and croquet requisites (for the Nurses); Mr. John Doyle, one

lawn sprinkler shade; Mr. J. Miss Pennist Inghram Pe Louis Suther patched; Mes lon anti-flam dining room; cooking stove tickets for So \$1.00 for Chi

Miss Ma Woman's Ch Hunter; Ame League, Birc Stanstead; T Service; Peti Young Wome Sunday-school school, Water Chambly, Que Andrew's Chu Mrs. S. H. E Bennett (seve Sells, Messrs. and daughter Cowan (Back Miss Martin,

A Friend Mr. St. Georg very handsom

Northern R. A. Dunton vegetables, &c

lawn sprinkler; Mr. W. Evans, five pounds grass seeds; Dr. Birkett, electric lamp shade; Mr. John Bull, a quantity of fans; Mrs. H., one air cushion; executors of late Miss Penniston, folding chair; Girls' Department McGill Model School, per Miss Ingraham Peebles, one invalid's chair; Mr. C. R. Corneil, surgical appliance; Mrs. Louis Sutherland, gold fish and bowl; Alpha Rubber Co., two dozen water bottles, patched; Messrs. Maxwell & Co., lumber for splints; Sclater Asbestos Co.; one gallon anti-flame; Mr. A. T. Chapman, calenders for Children's Ward and Nurses' dining room; The Central Agency, calenders (assorted), Montreal Gas Co., two large cooking stoves and twenty chaldrons coke; per A. & S. Nordheimer, twenty-two tickets for Sousa's Band Concert; Victoria Rifles, tickets for concert; Mrs. Latimer, \$1.00 for Children's Ward; Flower Mission, seventy-five fans.

FLOWERS, ETC., FROM

Miss MacTaggart, for Erskine Cot; Hillside, Chateauguay Basin, Central Woman's Christian Temperance Union; Stanley W. C. Union, per Miss Ada Hunter; American Church Mission Schools; the Children of the Loyal Temperance League, Birchtown; St. Matthias' Sunday-school; the Children of Christ Church, Stanstead; Trinity Church Sunday-school, Cornwall; Grace Church Flower Mission Service; Petite Cote Sunday-school; Montreal Gardeners' and Florists' Club; Young Women's Christian Temperance Union, Buckingham; St. Philip's Church Sunday-school, South Roxton; Westmount Sunday-school; St. Luke's Church Sunday-school, Waterloo, Que.; Mr. John Doyle, Dewittville; Church of England Society, Chambly, Que.; Junior Band of Hope St. Andrew's, East, per K. E. Hibbard; St. Andrew's Church; Montreal Flower Mission, weekly:—Mrs. W. R. MacLachlan, Mrs. S. H. Ewing, Mrs. A. Martin, Messrs. P. McKenna & Sons, a Friend, Mrs. Bennett (several times), Mrs. Horace Joseph, Misses Ethel, Minnie and Gladys Sells, Messrs. Hislop & Hunter, Mrs. D. S. Hislop, Mrs. Lamb, Mrs. W. Roberts and daughter (Granby, Que.), Mr. Hague, Mr. B. Bennett, Miss Hazel Bond, Mrs. Cowan (Back River), Mrs. J. B. Learmont (for Nurses), Mr. Campbell, Anonymous, Miss Martin, Mr. C. Campbell.

PLANTS, ETC., FROM

A Friend, four pots; Mr. John Doyle, Mrs. Dr. J. A. Hutchison and friends, Mr. St. George, eighteen pots; Mr. P. J. Davey, six rose bushes; Dr. H. S. Birkett, very handsome palm; A. Martin, ferns and palms for Erskine Cot.

GRATUITOUS SERVICES RENDERED.

Northern Electric Manufacturing Co., repairs to medical battery, \$9.50; Mr. R. A. Dunton, engrossing Nurses' diplomas. Messrs. O. & E. Hart, cartage of vegetables, &c., from Bonsecours Market.

CHRISTMAS DONATIONS FROM

Mr. James Harper, two pieces bacon, one piece roasting pork, and a quantity of sausages; Mr. James Harper, Jr., three turkeys (dressed); Mrs. S. H. Ewing, two turkeys; Mrs. J. H. R. Molson, two turkeys; Mrs. Hugh Paton, one turkey; Mr. G. H. Wray, one turkey; Mr. J. H. Joseph, one turkey; Lady Hickson, one turkey, Mrs. W. Fessenden, one turkey; Anonymous, one turkey; Mrs. O. McGarvey, one turkey and one goose; Mrs. Millar, one turkey and one barrel apples; Mr. E. Major, two pieces venison; Mr. J. Williamson, one cake; Mr. Wm. Rourke, three bottles wine. Mr. P. A. Milloy, three boxes ginger beer; Lang Manufacturing Co., 4 boxes biscuits; Mrs. Currie, Westmount, print butter; Miss Georgina McBain, one doll; Miss Jean McBain, one doll; E. P., two dolls; Miss Williams' class at Zion Sunday-school, two dolls; Miss Allan, Crescent street, twelve dolls; a Lady, six dolls; Anonymous, two dolls; Miss Smardon, one doll; Mrs. Orkney, toys and Christmas cards; Mrs. J. A. Wright, toys; Presbyterian Church, toys; a Little Boy, toys; Miss Amy Cundill, two colored pictures; Miss E. McDonell, one scrap book; Mount Royal Cemetery, twenty-four pots plants; a Little Girl, books; Anonymous, home-made candy; Mr. Robt. Thompson, Christmas trees and evergreens. Dolls, toys, &c., from the following "Happy Little Workers," viz.: Miss Letendre, President; Miss B. Gotts, Secretary; Ethel Withell, Vice-president; Miss Louise Gotts, Miss L. Withell, Miss Lizzie Cairns, Miss Mary Cairns, Miss Alice Daniels, Miss Lizzi Daniels, Miss Lottie Meadowcroft.

TO THE
DEA

Report of
The
tioners.
Duri
increase o
Four
year.

July

Ardagh
Asselsti
Brown,
Dixon,
Finch,
McLear
McLenn
McEwa
Munro,
Martin,
Shaw, M
Sharp, M
Sinclair,
Sihler, M
Van Bus
Windel,

Sixth Annual Report of the Training School for Nurses.

TO THE PRESIDENT OF THE MONTREAL GENERAL HOSPITAL :

DEAR SIR,—

I have the honor to present the Sixth Annual Report of the Nursing Department for the year ending April 30th, 1897.

The Training School numbers 48 pupil-nurses and five probationers.

During the year there have been 324 formal applications, an increase of 14 over the previous year.

Fourteen nurses have passed their final examinations during the year.

Respectfully submitted,

NORA G. E. LIVINGSTON,

Lady Supt.

July 13th, 1897.

CLASS 1896.

Ardagh, Mrs. May, Private Nurse, Montreal.
Asselstine, Miss Carrie " " "
Brown, Miss S. Ethel, " " "
Dixon, Miss Annie L., Montreal Maternity (in training).
Finch, Miss Bertha, Private Nurse, Montreal.
McLean, Miss Annie M., Assistant, Montreal General Hospital.
McLennan, Miss Agnes M., Private Nurse, Montreal.
McEwan, Miss Frances O., " " "
Munro, Miss Elizabeth A., " " "
Martin, Miss Edith H. " " "
Shaw, Miss Madeline F., Assistant, Montreal General Hospital.
Sharp, Miss Jessie H., Private Nurse, Montreal.
Sinclair, Miss Mary E., at Home.
Sihler, Miss Anna M., Private Nurse, Montreal.
Van Buskirk, Miss A. Victoria, Private Nurse, Montreal.
Windel, Miss Marguerite Elizabeth " " "

5

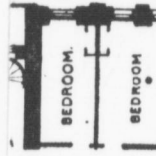

COVER

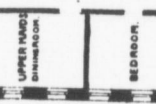
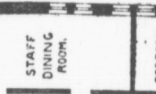

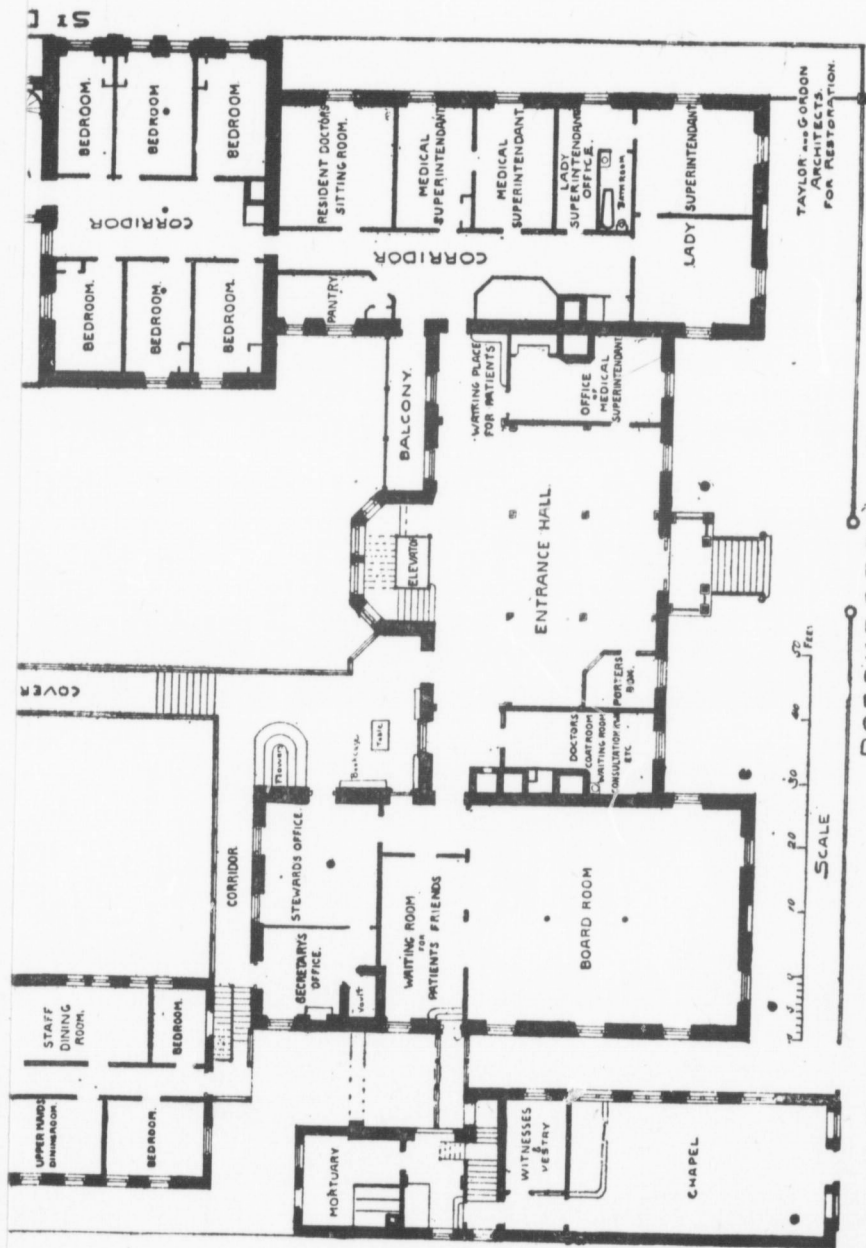

DORCHESTER ST.

MONTREAL GENERAL HOSPITAL
PLAN OF GROUND FLOOR

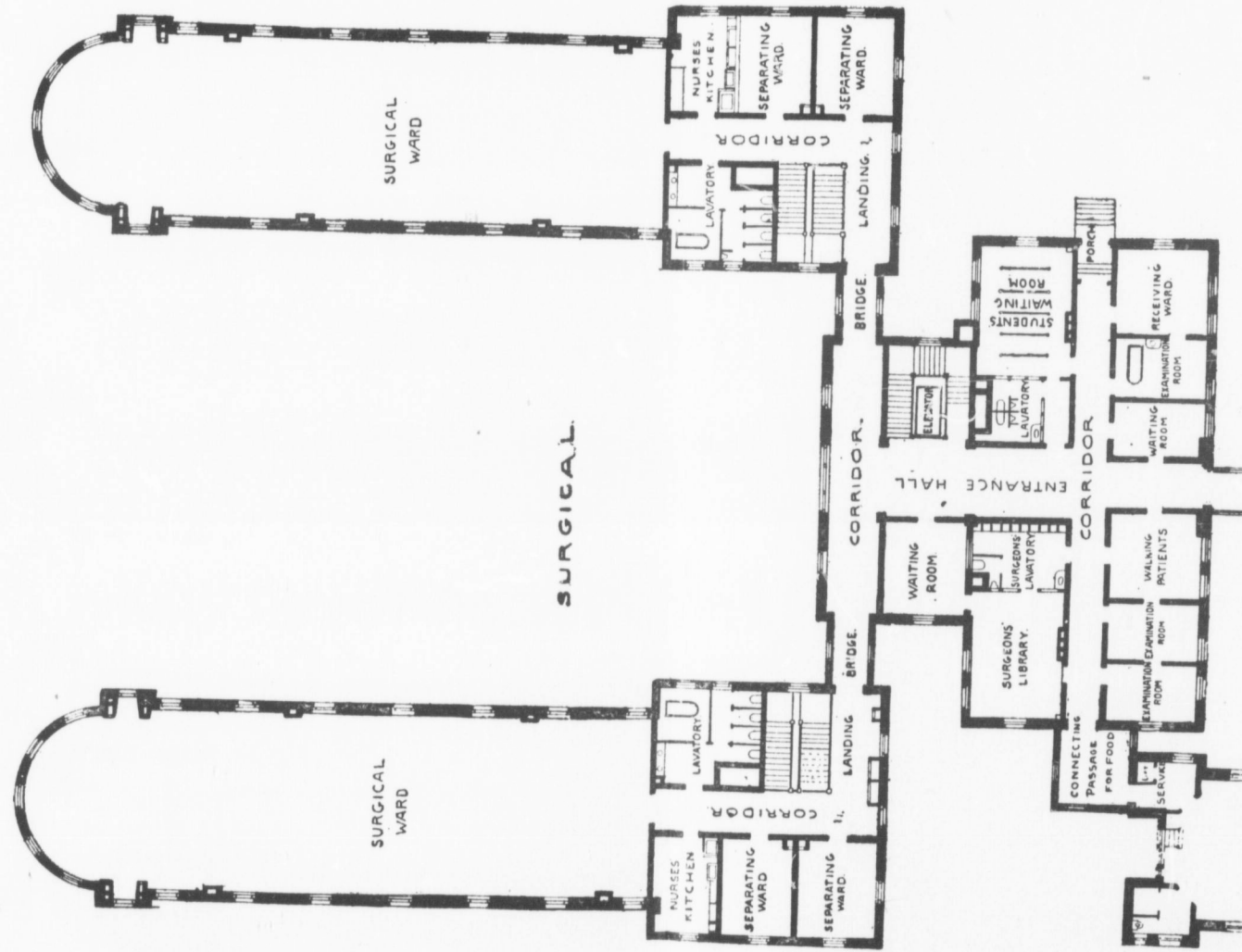

MONTREAL GENERAL HOSPITAL
 PLAN OF GROUND FLOOR

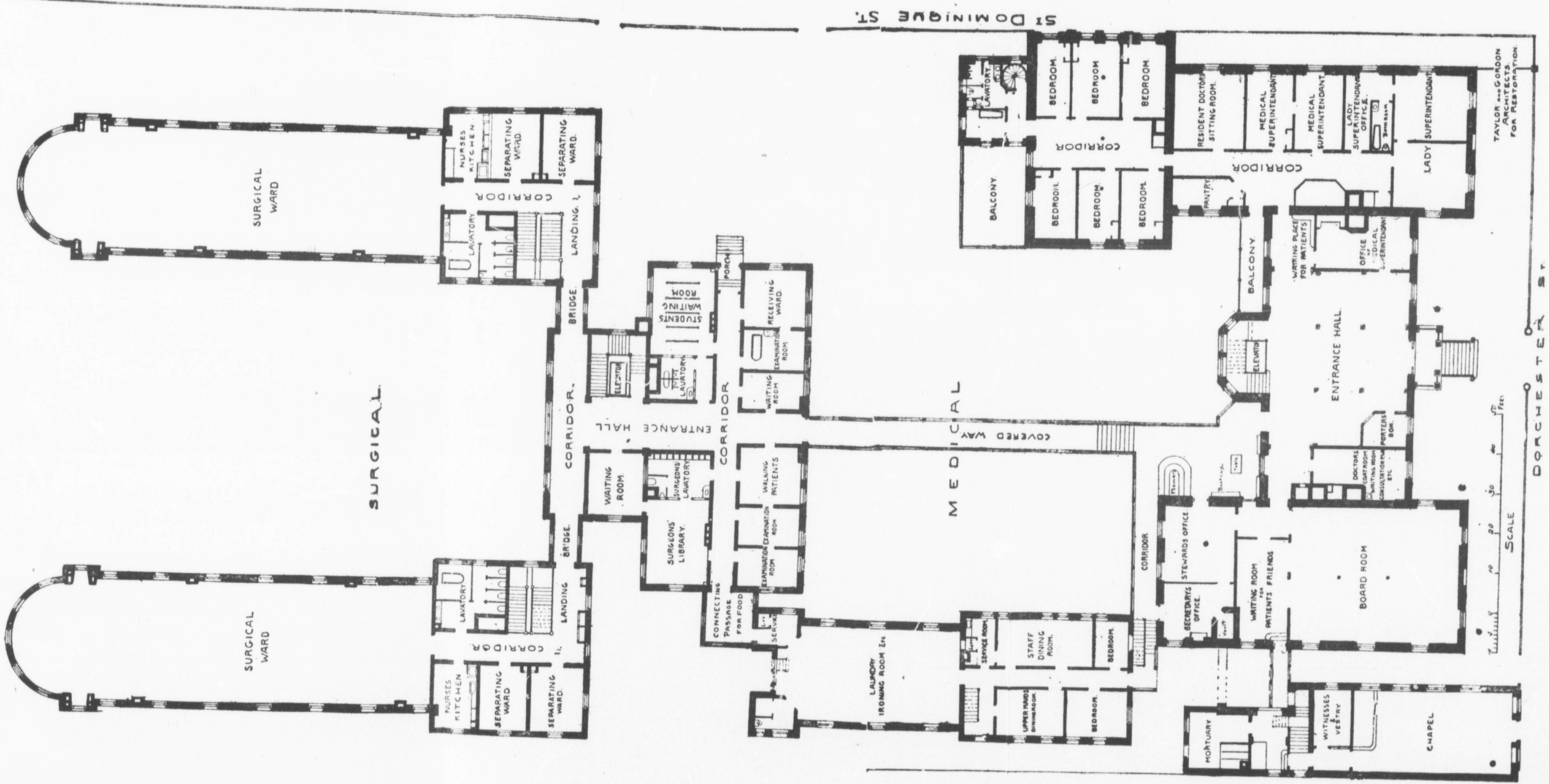

ST DOMINIQUE ST.

DA COSTA ST.

SCALE 0 10 20 30 40 50 Feet

TAYLOR and GORDON ARCHT. ENGRS. FOR RESTORATION

ST. D

G

MEDICAL WARD

MEDICAL

ROOF OF

CORRIDOR

NURSES
DINING ROOM

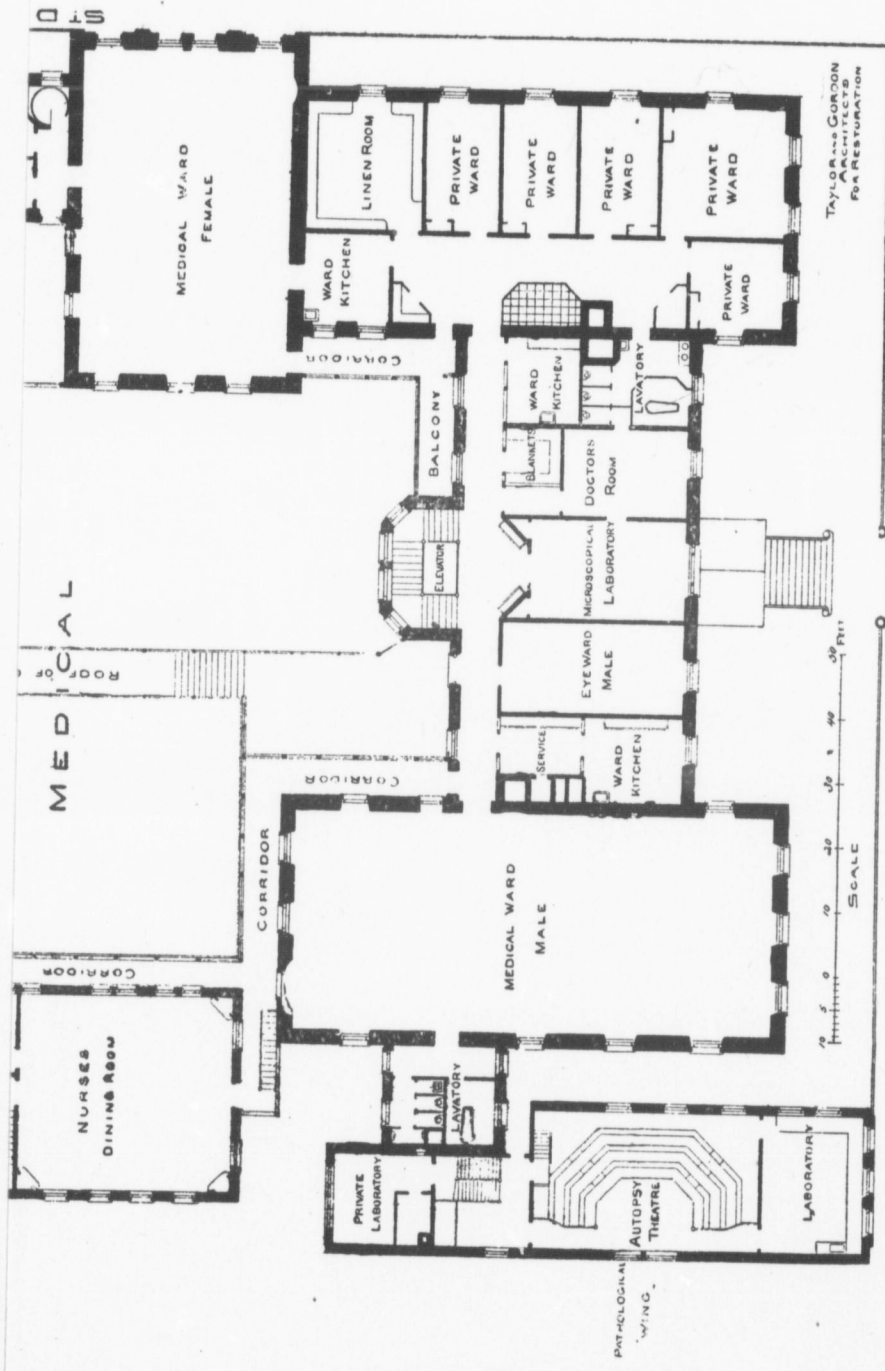

Taylor and Gordon
 ARCHITECTS
 FOR RESTORATION

DORCHESTER ST

MONTREAL GENERAL HOSPITAL PLAN OF FIRST FLOOR

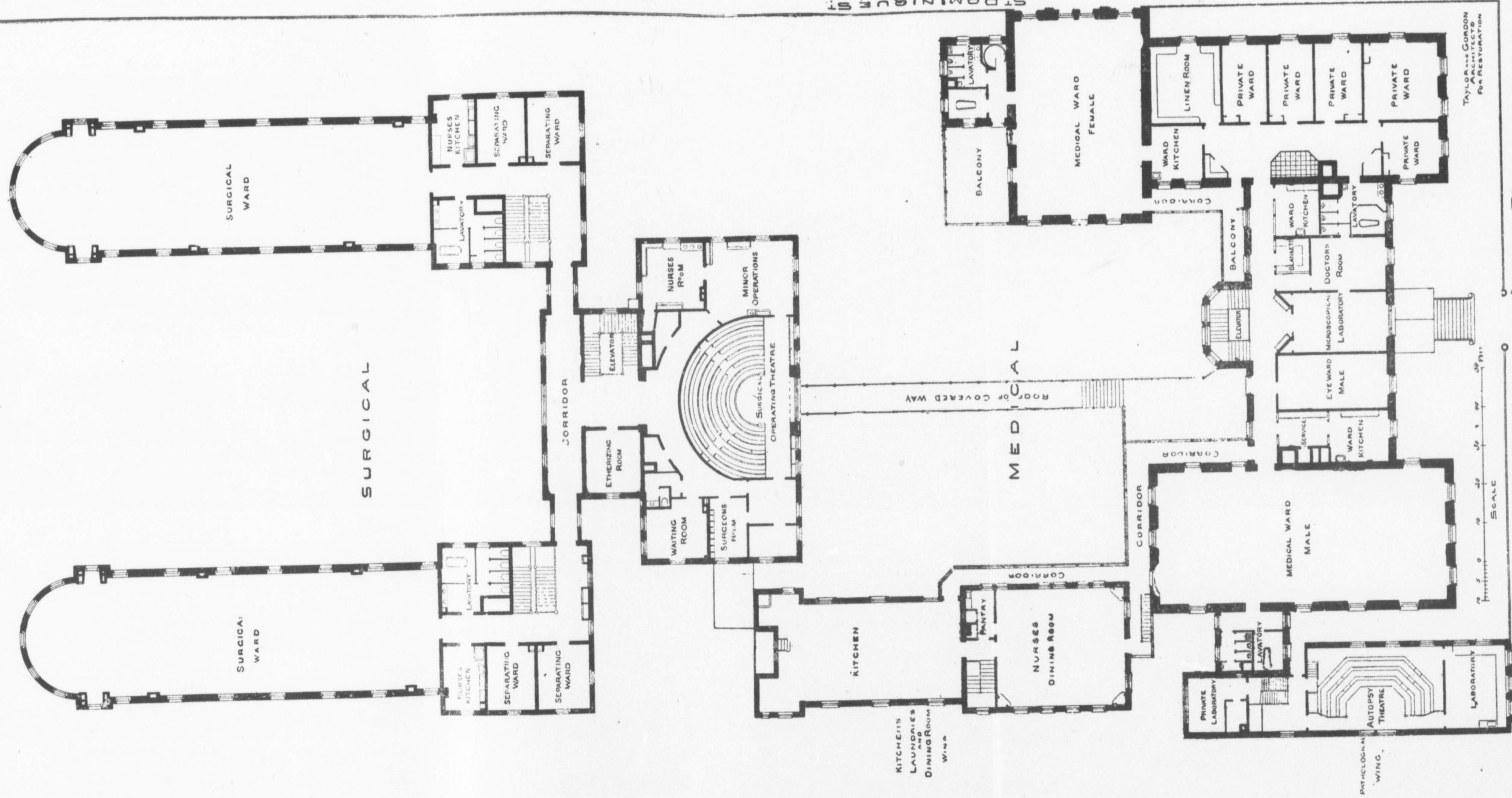

SCALE 1" = 20' 0"

Taylor and Gordon
ARCHITECTS
RESTAURATION

DORCHESTER ST.

STATISTICAL REPORT
OF THE
MEDICAL SUPERINTENDENT.

1896	
138	Patient
2,416	"
2,220	"
172	"
162	"

1896	
2,392	Patient
172	Number
72	Of the

Males

Females

Adults

Minors under 14

Ordinary

Pay Patients

Private Patients

1896	
56,406	Aggregate
23.3	Average
154.5	"

Canada

England

Ireland

United States

Scotland

Newfoundland

Germany

Sweden

France

Russia

1896	
Total Cases	New Cases
21,840	7,086
6,335	1,632
1,022	337
2,773	697
1,332	456
.....
33,302	

TABLE OF STATISTICS,

For Year ending 30th April, 1897.

PATIENTS ADMITTED, DISCHARGED, ETC.		
1896		1897
138	Patients remaining from past year	162
2,416	" admitted during year	2,554
2,220	" discharged "	2,375
172	" died "	188
162	" remaining in hospital April 30th	153
PATIENTS TREATED, THEIR RELIGION, ETC.		
1896		1897
2,392	Patients treated to a conclusion	2,563
172	Number of those who have died	188
72	Of these there died within three days	65

Males	1,528	Rom. Catholics. 1,133	Cured	1,583
Females	1,035	Protestants 1,329	Improved	552
	—2,563	Other Religions. 101	Unimproved	110
Adults	2,318		Dead	188
Minors under 14	245	—2,563	Not Treated	130
	—2,563	Immigrants 9		
Ordinary	1,990	Strangers	Total for 1896-97..	2,563
Pay Patients ...	411	Sailors	" 1895-96..	2,392
Private Patients.	162	Citizens		
	—2,563	2,170		
		—2,563		

1896		1897
56,406	Aggregate number of days in hospital	59,272
23.3	Average number of days in hospital per patient	23
154.5	" " patients per day	169

NATIONALITY OF PATIENTS.

Canada	1,401	Italy	13	Poland	3
England	476	Syria	10	India	2
Ireland	242	Denmark	9	New Zealand	2
United States ..	145	Norway	9	Roumania	2
Scotland	89	Greece	7	Switzerland	2
Newfoundland ..	48	Austria	7	Barbadoes	1
Germany	28	Belgium	6	East Indies	1
Sweden	15	China	6	Luxembourg	1
France	14	Finland	5	Orkney Islands ..	1
Russia	14	West Indies	4		—2,563

CONSULTATIONS.

1896		DEPARTMENT	1897	
Total Cases	New Cases		Total Cases	New Cases
21,840	7,086	Consultations in General Out-Door (Medicine)	17,888	6,372
		" " (Surgery)	11,333	3,936
6,335	1,632	" Eye and Ear Department	7,778	1,745
1,022	337	" Gynæcological Department	2,428	427
2,773	697	" Nose and Throat Department	3,658	833
1,332	456	" Dermatological Department	1,637	436
		" Dental Department	136	136
33,302			44,858	

**MEDICAL DEPARTMENT,
IN-DOOR,**

For the Year ending 30th April, 1897.

DISEASES	Adults	Minors under 14	Males	Females	Total	Cured	Improv'd	Not Improv'd	Not Treated	Transf'd	Died
<i>Specific Diseases.</i>											
Diphtheria	1	1	1
Erysipelas	3	..	1	2	3	3
Febricula	8	2	9	1	10	8	2
Influenza	22	..	10	12	22	22
" with lobar pneumonia..	3	..	2	1	3	2	1
" " optic neuritis.....	1	..	1	..	1	..	1
Leprosy.....	1	..	1	..	1	1
Malaria, remittent	9	..	9	..	9	7	1	1
" quotidian.....	1	..	1	..	1	1
" tertian	2	..	2	..	2	2
Measles.....	7	1	5	3	8	7	1
" Ot. Med. Cat. Ac. and lobular pneumonia.....	1	1	1	1	..
Pyæmia	1	1	1	1	..
Scarlatina.....	1	2	2	1	3	3
Septicæmia, puerperal.....	1	1	1	1
Syphilis, secondary.....	8	..	5	3	8	..	8
" " with endocar- ditis.....	1	1	1	..	1
" tertiary.....	3	..	1	2	3	..	3
Tuberculosis, miliary.....	2	..	2	..	2	1	1
Typhoid fever.....	87	17	66	38	104	96	1	..	1	..	6
" with hæmorrhage....	1	..	1	..	1	1
" " perforation....	2	..	2	..	2	1	1
" " foll. tonsilitis..	1	..	1	..	1	1
" " phlebitis.....	1	..	1	..	1	1
" " periostitis and abscess	1	..	1	..	1	1
" " chronic endo- carditis.....	1	..	1	..	1	1
" " abortion.....	1	1	1	1
" " osteomyelitis and pleurisy.....	1	1	1	1
" " relapse	3	..	2	1	3	3
" " " and pleu- risy.....	1	..	1	..	1	1
" " " and phle- bitis	1	..	1	..	1	1
" " " hæmorr- rhage and abscess	1	..	1	..	1	1
Forward.....	178	22	129	71	200	161	17	2	6	3	11

Constituti

Diabetes mellit
Diabetic coma
Glycosuria tran
Erythema nodo
Podagra

Rheumatism, ac
with endoc
" endo-
and
" periton
" purpur
" sciatic
" suppur
Rheumatism, su
" ch

Digestive

Stomatitis

Peritonsillar absce
Tonsillitis, foll...
" " with
(Esophageal carci
Gastritis, acute.
" subacute
" chronic.
" alcoholic
Gastric dilatation.
" " a

Motor dyspepsia..
Gastric ulcer.....

MEDICAL DISEASES.—Con.

DISEASES	Adults	Minors under 14	Males	Females	Total	Cured	Improv'd	Not Improv'd	Not Treated	Transf'd	Died
Forward....	178	22	129	71	200	161	17	2	6	3	11
<i>Constitutional Diseases.</i>											
Diabetes mellitus.....	2	..	1	1	2	..	2
Diabetic coma.....	1	..	1	..	1	1
Glycosuria transient.....	1	..	1	..	1	1
Erythema nodosum.....	2	2	2	2
Podagra.....	1	..	1	..	1	..	1
Rheumatism, acute.....	35	1	29	7	36	33	3
with endocarditis.....	5	..	4	1	5	4	1
" endo- and peri-carditis and double pneumonia.....	1	..	1	..	1	1
" peritonsilar abscess.....	1	1	1	..	1
" purpura hæmorrhagica.....	1	1	1
" sciatica.....	1	..	1	..	1	1
" suppurative arthritis.....	1	..	1	..	1	..	1
Rheumatism, subacute.....	7	..	7	..	7	7
" chronic.....	7	..	1	6	7	3	4
" " with arteria sclerosis.....	1	..	1	..	1	1
" " with bron- chitis, chronic.....	1	1	1	1
Arthritis, gonorrhœal.....	3	..	2	1	3	..	2	..	1
" rheumatoid.....	2	..	2	..	2	..	2
" tubercular.....	3	..	2	1	3	3	..
Synovitis, knee.....	1	..	1	..	1	1
" " tubercular.....	1	..	1	..	1
Ricketts.....	..	1	..	1	1	1
Scorbutus.....	1	..	1	..	1	1
<i>Digestive System.</i>											
Stomatitis.....	1	1	1	1
Peritonsilar abscess.....	4	1	4	1	5	5
Tonsillitis, foll.....	16	3	10	9	19	18	1
" " with rheum. subacute.....	1	..	1	..	1	1
Esophageal carcinoma.....	1	1	1
Gastritis, acute.....	8	..	3	5	8	8	..	1
" subacute.....	1	1	1	1
" chronic.....	6	..	5	1	6	..	5	1
" alcoholic.....	4	..	3	1	4	4
Gastric dilatation.....	5	..	2	3	5	..	4	1	..
" " and endocarditis, chronic.....	1	..	1	..	1	..	1
Motor dyspepsia.....	1	1	1	..	1
Gastric ulcer.....	12	..	1	11	12	6	4	..	2
Forward....	318	28	218	128	346	260	50	5	9	7	15

Died

11

MEDICAL DISEASES.—Con.

DISEASES	Adults	Minors under 14	Males	Females	Total	Cured	Improv'd	Not Improv'd	Not Treated	Transf'd	Died
Forward	318	28	218	128	346	260	50	5	9	7	15
<i>Digestive System.—Con.</i>											
Gastric ulcer and epilepsy	1	1	1	..	1
Gastric neuroses	3	3	3	3
Gastralgia	2	1	1	2	3	3
Achloridia	1	..	1	..	1	..	1
Hyperacidity	2	..	1	1	2	2
Gastric carcinoma	8	..	5	3	8	..	2	..	1	3	2
" " with perforation	2	..	2	..	2	2
" " with carcinoma of liver	1	..	1	..	1	1
Gastro-enteritis	6	..	4	2	6	5	1
Enteritis	8	1	7	2	9	8	1
" chronic	1	1	..	2	2	1	1
" marasmus	1	..	1	1	..	1
Cholera nostras	1	..	1	..	1	..	1
Colitis, oxyuris vermicularis	1	..	1	1	1
" ulcerative	4	1	4	1	5	2	..	1	2
Dysentery, catarrhal	5	..	4	1	5	4	1
Diarrhoea	1	..	1	..	1	1
Constipation	2	2	2	2
Appendicitis	7	1	6	2	8	2	6	..
Biliary colic	2	..	2	..	2	2
Hepatic cirrhosis, hypertrophic	3	..	1	2	3	..	3
" atrophic	2	..	2	..	2	1	1
Hepatic abscess	1	..	1	..	1	..	1
" carcinoma	2	..	2	..	2	1	..	1
Jaundice catarrhal	4	..	2	2	4	3	1
Peritonitis, tubercular	1	1	2	..	2	1	1
<i>Respiratory System.</i>											
Oedema glottidis	1	1	..	1	1
Laryngitis, diph	2	2	2	2
Bronchitis, acute	15	2	8	9	17	16	1
" " with pleurisy	1	1	1	..	1
" " with asthma	1	..	1	..	1	1
" chronic	3	1	2	2	4	1	3
" " with emphysema	4	..	3	1	4	..	4
" putrid and broncho- pneumonia	1	..	1	..	1	1
Bronchial asthma	10	..	5	5	10	6	4
Emphysema and acute bronchitis	1	..	1	..	1	..	1
" and myocarditis	1	..	1	..	1	..	1
Pertussis	1	..	1	..	1	..	1
Forward	428	40	292	176	468	325	81	7	14	16	25

MEDICAL DISEASES.—Con.

DISEASES	Adults	Minors under 14	Males	Females	Total	Cured	Improv'd	Not Improv'd	No. Treated	Transf'd	Died
Forward	428	40	292	176	468	325	81	7	14	16	25
<i>Respiratory System.—Con.</i>											
Pneumonia, lobar	28	6	22	12	34	26	8
" " double	1	..	1	..	1	1
" " with bronchitis	1	1	1	1
" " " chronic	1	..	1	..	1	1
" " " pleurisy with effusion	1	..	1	..	1	1
" " " empyema	1	1	1	1
" " " meningitis	1	1	1	1
" " " mania	1	..	1	..	1	1
" " " cereb'l hæm.	1	1	1	1
" " " abortion	1	1	1	1
" " " jaundice	1	..	1	..	1	1
" " " alcoholism	1	1	1	1
" " " rheumatism	1	..	1	1	1
" " " endocarditis	1	..	1	..	1	1
" " " syphilis	1	..	1	..	1	1
Pleuro-pneumonia	1	..	1	..	1	1
Pneumonia lobular	6	2	5	3	8	8
" " and influenza	1	1	1	1
" " with endocarditis chronic	1	1	1	1
" " " endocarditis and nephritis	1	..	1	1	1
Pneumonokoniosis	1	..	1	..	1	..	1
Silicosis	1	..	1	..	1	..	1
Pulmonary tuberculosis	51	2	37	16	53	..	27	13	2	..	11
" " with otitis med. supp.	1	..	1	..	1	1
" " " phlebitis	1	1	1	1
Pulmonary and laryngeal tubercu- losis	5	..	3	2	5	..	1	1	3
Pulmonary and laryngeal and in- testinal tuberculosis	1	1	1	1
Pulmonary and intestinal tubercu- losis	3	..	2	1	3	..	1	1	1
Pulmonary and pluritic tubercu- losis	1	..	1	..	1	..	1
Gangrene of lung	1	..	1	..	1	1
Carcinoma of lung	1	1	1	1
Pleurisy, plastic	8	..	5	3	8	7	1
" " with asthma	1	..	1	..	1	1
" " with effusion	8	1	6	3	9	6	2	..	1
" " " tubercular	2	..	2	..	2	..	1	1
" " " malignant	1	1	1	1
Forward	564	53	387	230	617	383	117	23	17	16	61

MEDICAL DISEASES.—Con.

DISEASES	Adults	Minors under 14	Males	Females	Total	Cured	Improv'd	Not Improv'd	Not Treated	Transf'd	Died
Forward.....	564	53	387	230	617	383	117	23	17	16	61
<i>Respiratory System.—Con.</i>											
Pleurisy, chronic.....	4	1	2	3	5	3	1	1
Empyema.....	1	1	2	..	2	2	..
Pyopneumothorax and gangrene of lung.....	1	1	1	1
Hydrothorax.....	1	..	1	..	1	..	1
<i>Circulatory System.</i>											
Endocarditis, chronic.....											
" tricuspid regurgitat'n	3	3	3	..	3
" mitral.....	8	..	4	4	8	..	6	1	1
" " stenosis.....	2	..	2	..	2	..	2
" " " and regurgitat'n.	2	2	2	..	1	1
" " and aortic dis- ease.....	6	..	4	2	6	..	3	1	2
" aortic regurgitation.	5	..	3	2	5	1	4
Myocarditis.....	1	1	1	..	1
" and emphysema.....	1	..	1	..	1	..	1
Dilatation, acute.....	2	..	1	1	2	1	1
Syphiloma of cardiac wall.....	1	..	1	..	1	1
Pericarditis.....	1	..	1	..	1	1
Angina pectoris and arteria scler.. " pseudo.....	2	..	1	1	2	1	..	1
Bradycardia.....	..	1	1	..	1
Arteria sclerosis.....	2	..	2	..	2	..	1	1
" " and mitral stenosis	1	..	1	..	1	..	1
Aneurysm, aortic.....	3	..	2	1	3	..	2	1
Arterio-renal disease.....	2	..	1	1	2	..	1	1
Phlebitis, cervical.....	1	1	1	1
" femoral.....	3	..	2	1	3	2	1
Phlebolith, ".....	1	..	1	..	1	..	1
General anasarca.....	1	1	1	1
<i>Blood and Ductless Glands.</i>											
Anæmia, secondary.....	4	..	1	3	4	1	2	1
" chlorosis.....	28	28	28	22	6
" with acute gastritis.....	1	1	1	..	1
" " cardiac dilatation..	1	1	1	1
" " endocarditis.....	1	1	1	1
" " phlebitis.....	1	1	1	1
Forward.....	656	56	422	290	712	416	154	29	18	13	77

MEDICAL DISEASES.—Con.

DISEASES	Adults	Minors under 14	Males	Females	Total	Cured	Improv'd	Not Improv'd	Not Treated	Transf'd	Died
Forward	656	56	422	290	712	416	154	29	18	18	77
<i>Blood & Ductless Glands.—Con.</i>											
Anæmia, pernicious	5	..	4	1	5	..	3	1	1
Exophthalmic goitre	1	1	1	..	1
Lymphadenoma	1	..	1	..	1	1
Purpura hæmorrhagica	1	..	1	..	1	1
<i>Renal System.</i>											
Nephritis, acute	5	..	3	2	5	3	2
" subacute	1	1	1	1
" chronic	7	..	5	2	7	2	3	..	1	..	1
" " and thrush	1	..	1	..	1	..	1
" " and broncho- pneumonia	1	..	1	..	1	1
Cardio-renal disease	1	1	1	1
Uræmia	4	..	4	..	4	4
" and cerebral tumor	1	..	1	..	1	1
Puerperal eclampsia	1	1	1	1
Renal calculi	10	..	9	1	10	2	4	1	2	1	..
" colic	3	..	3	..	3	3
" " and stricture	1	..	1	..	1	..	1
Hydro-nephrosis	2	2	2	1	..	1	..
Pyo-nephrosis	1	1	1	..	1
Hæmo-nephrosis	1	..	1	..	1	1
Floating kidney	1	1	1	1	..
Neoplasm of kidney	1	..	1	..	1	1	..
Cystitis	5	5	5	3	2
" and paraparesis	1	1	1	1
<i>Nervous System.</i>											
Meningitis	1	1	..	1	1
" tubercular	3	3	..	3	3
Hemiplegia	1	..	1	..	1	..	1
" hæmorrhage	7	..	4	3	7	..	2	5
" embolism	1	1	1	1
" syphilitic thrombosis	4	..	2	2	4	1	3
Cerebral hæmorrhage, central	1	..	1	..	1	1
" tumor	2	..	1	1	2	2
" gumma	1	..	1	..	1	..	1
Bulbar paralysis	1	..	1	..	1	1
Anterior poliomyelitis	2	2	..	2	..	1	..	1
Disseminated sclerosis	6	..	6	..	6	..	2	4
Forward	736	62	481	317	798	433	180	40	23	22	100

Died

61

1

1

1

2

4

1

1

1

1

1

1

1

1

1

1

1

1

1

1

1

1

1

1

1

1

1

1

1

1

1

77

MEDICAL DISEASES.—Con.

DISEASES	Adults	Minors under 14	Males	Females	Total	Cured	Improv'd	Not Improv'd	Not Treated	Transf'd	Died
Forward....	736	62	481	317	798	433	180	40	23	22	100
<i>Nervous System.—Con.</i>											
Locomotor ataxia.....	7	..	7	..	7	..	6	1
" with Charcot's joint ..	1	1	1	..	1
Optic atrophy and loss of reflexes.	1	..	1	..	1	..	1
Transverse myelitis.....	6	..	4	2	6	..	1	3	1	..	1
Hydro-myelia	1	..	1	..	1	1
Neuritis peripheral.....	5	1	3	3	6	1	5
" " diphtheritic....	1	1	1	1	2	..	1	1
" " plumbism.....	1	1	1	1	2	1	1
" " rheumatism....	1	..	1	..	1	..	1
" " facial paralysis and supp. ot.
" " med.....	1	..	1	..	1	1	..
" " of arm.....	1	1	1	..	1
" " sciatica	10	..	6	4	10	7	3
Neuralgia, cephalgia	1	..	1	..	1	1
" facial	1	1	1	1
" intercostal.....	5	..	3	2	5	5
" of kidney.....	1	1	1	1
Herpes labialis.....	..	1	..	1	1	1
Chorea.....	2	2	1	3	4	2	2
Functional tremor.....	1	..	1	..	1	1
Tic convulsif.....	1	..	1	..	1	..	1
Epilepsy	2	1	2	1	3	..	1	1	1
" hystero.....	1	..	1	..	1	..	1
Hysteria.....	22	..	10	12	22	5	15	1	1
Neurasthenia	12	..	5	7	12	1	7	2	2
Insanity.....	2	..	1	1	2	..	1	..	1
" epileptic.....	1	1	1	1	2	2
" menstrual	1	1	1	1
" dementia.....	1	..	1	..	1	1
" mania.....	2	..	1	1	2	2
" paresis, general	1	..	1	..	1	1
<i>Muscles.</i>											
Myalgia	5	..	4	1	5	4	1
" pleurodynia.....	1	..	1	..	1	1
" lumbago	9	..	6	3	9	7	1	..	1
" " and sciatica....	1	..	1	..	1	1
<i>Intoxications, etc.</i>											
Alcoholism.....	28	..	22	6	28	27	1
" and nephritis	2	2	2	1	1
Forward....	875	70	571	374	945	501	233	54	32	23	102

MEDICAL DISEASES.—Con.

DISEASES	Adults	Minors under 14	Males	Females	Total	Cured	Improv'd	Not Improv'd	Not Treated	Transf'd	Died
Forward.....	875	70	571	374	945	501	233	54	32	23	102
<i>Intoxications, etc.—Con.</i>											
Arsenic.....	1	..	1	..	1	1
Caustic potash.....	1	..	1	..	1	1
Chloral.....	1	1	1	1
Plumbism.....	6	..	5	1	6	4	2
Asphyxia, smoke and gas.....	2	..	2	..	2	2
Heat exhaustion.....	2	..	2	..	2	2
<i>Unclassified.</i>											
Asthenia.....	11	..	6	5	11	7	4
Cellulitis of forearm.....	1	..	1	..	1	1
Furuncle, multiple.....	1	..	1	..	1	..	1
Mural abscess, abdominal.....	..	1	1	..	1	1	..
Dermatitis.....	2	..	2	..	2	2
Sudamina.....	1	..	1	..	1	..	1
Elephantiasis of leg.....	1	..	1	..	1	1
Glaucoma, acute.....	1	1	1	1	..
Hypermetropic astigmatism.....	2	2	2	2
Otitis, Med. Supp. Ac.....	2	2	2	1	1
Dysmenorrhœa.....	1	1	1	1
Menorrhagia.....	1	1	1	1
Hyperemesis of pregnancy.....	1	1	1	1
Ovaritis.....	2	2	2	2	..
" and gonorrhœa.....	1	1	1	1
" and salpingitis.....	1	1	1	1	..
Ovarian cyst.....	1	1	1	1	..
Pyosalpingitis and gonorrhœa.....	1	1	1	1	..
Malingering.....	5	..	2	3	5	..	2	..	3
Undiagnosed.....	10	2	8	4	12	2	5	..	5
Total.....	934	73	605	402	1007	531	249	54	41	30	102

SURGICAL DEPARTMENT,

IN-DOOR,

For the Year ending 30th April, 1897.

DISEASES.	Adults	Minors under 14	Males	Females	Total	Cured	Improv'd	Not Improv'd	Not Treated	Transf'd	Died
<i>General Diseases.</i>											
Asthma	1	1	1	1	2	1	1
Erysipelas	6	..	6	..	6	6
Hysteria, hysterical spine	1	1	1	1
" " knee	1	1	1	..	1
Pyæmia	1	1	1	1
Rheumatism, subacute	1	..	1	..	1	..	1
" chronic	1	..	1	..	1	..	1
Septicæmia	1	1	1	..	1
" axillary adenitis	1	1	1	1
Syphilis, primary	1	1	1	..	1
" secondary	8	1	7	2	9	2	7
" tertiary	7	..	5	2	7	1	4	2
" congenital	1	..	1	1	1
Tuberculosis	2	2	2	1	1
Typhoid fever	1	1	..	1	1
<i>Digestive System.</i>											
Hypertrophied tonsils	1	..	1	1	1
Peritonsilar abscess	1	..	1	..	1	1
Æsophageal abscess	1	..	1	..	1	1
" obstruction, for. body	2	2	..	2	2
Gastric ulcer, perforated	1	1	1	1
Stricture of pylorus	1	1	1	1
Cholelithiasis	6	6	6	4	1	..	1
Typhoid perforation	3	..	3	..	3	3
Appendicitis, acute catarrhal.	4	1	2	3	5	5
" " suppurative ..	42	7	30	19	49	41	1	1	6
" " abscess	5	2	1	6	7	6	1
" " " and septic peritonitis	1	1	..	1	1
" " abscess and septic peritonitis with measles	1	1	..	1	1
" recurrent	5	..	5	..	5	5
Forward	101	19	69	51	120	83	17	1	2	1	16

SURGICAL DISEASES.—Con.

DISEASES	Adults	Minors under 14	Males	Females	Total	Cured	Improv'd	Not Improv'd	Not Treated	Transf'd	Died
Forward....	101	19	69	51	120	83	17	1	2	1	16
<i>Digestive System.—Con.</i>											
Intestinal obstruction.....	4	..	4	..	4	3	1
" " by adhesion.....	1	..	1	..	1	1
" " by intussus- ception,	1	..	1	1	1
" " by rectal stricture ..	1	..	1	..	1	1
" " imperforate anus	1	1	..	1	1
Constipation	1	1	1	1	2	2
Hernia, inguinal.....	16	1	16	1	17	13	2	..	2
" " double	2	..	1	1	2	1	1
" " with persistent funniculus,	1	1	..	1	1
" " with varicocele ..	1	..	1	..	1	1
" " of ovary	1	1	1	1
" " strangulated	3	..	2	1	3	2	1
" femoral	1	1	1	1
" " strangulated	1	1	1	1	1
" ventral.....	3	..	1	2	3	2	1
Enteritis	1	..	1	..	1	1
Rectal ulcer	1	..	1	..	1	1
Hæmorrhoids.....	13	..	9	4	13	12	1
" and fibroid rectum ..	1	..	1	..	1	1
" and rectal prolapse ..	1	1	1	1
" and " polypus.....	1	..	1	..	1	1
" and lacerat. perineum ..	1	1	1	1
" and varicocele.....	1	..	1	..	1	1
" with delirium tremens ..	1	..	1	..	1	1
Prolapse of rectum	3	..	3	..	3	1	2
Fissure ani	2	..	1	1	2	1	1
Fistula in ano.....	13	..	12	1	13	11	2
" rectal stricture	1	1	1	1
Anal ulcer.....	1	..	1	..	1	1
Peritonitis, acute.....	1	1	1	1
" purulent	1	..	1	1	1
" tubercular	1	..	1	..	1	..	1
" local	1	..	1	..	1	..	1
Abdominal tumor.....	1	1	1	1
<i>Secretory System.</i>											
Adenitis, axillary.....	1	1	1	1
" cervical	22	2	9	15	24	18	4	..	2
Forward....	204	27	142	89	231	167	26	1	14	1	22

SURGICAL DISEASES.—Con.

DISEASES	Adults	Minors under 14	Males	Females	Total	Cured	Improv'd	Not Improv'd	Not Treated	Transf'd	Died
Forward	204	27	142	89	231	167	26	1	14	1	22
<i>Secretory System.—Con.</i>											
Adenitis, inguinal	39	..	36	3	39	38	1
" " with gonorrhœa and syphilis	1	1	1	..	1
" " tubercular	1	..	1	..	1	1
Bursitis, prepatellar	3	..	2	1	3	2	1
" " supp.	1	1	1	1
" subdeltoid	2	..	2	..	2	1	1
Exostosis-bursata of thigh	1	..	1	..	1	1
<i>Respiratory System.</i>											
Empyema	8	3	6	5	11	6	1	..	1	1	2
Suffocation	1	..	1	..	1	1
<i>Circulatory System, Ductless Glands, &c.</i>											
Anæmia, pernicious	1	..	1	..	1	1
Goitre, cystic	10	1	1	10	11	9	1	..	1
" exophthalmic	1	1	1	1
Phlebitis, septic	1	..	1	..	1	1
" femoral	1	1	1	1
Varicose veins of leg	2	..	2	..	2	..	1	..	1
" " of abdomen	1	..	1	..	1	1
Varicocele	2	..	2	..	2	2
<i>Genito-Urinary System—Kidney.</i>											
Floating kidney	1	1	1	1
Nephritis, parenchymatous	1	..	1	..	1	1
Perinephritis	1	..	1	..	1	1
Pyelo-nephritis	1	1	1	..	1
Hydronephrosis	1	1	1	1
Pyonephrosis	1	1	1
Renal calculus	7	..	5	2	7	3	1	..	1	..	1
Uræmia	1	..	1	..	1	1
<i>Bladder.</i>											
Cystitis	3	..	3	..	3	2	1
" with hypertrophied prostate	9	..	9	..	9	2	5	..	1	..	1
Forward	306	31	219	118	337	242	41	1	20	2	31

Cysti
" "
Prost
Urina

Cowp
Gonor
Gleet
Strict
"
Extrav
gren
Urinar
Ureth

Hæma
"
Hydro
Hyper
Epidid
ral.
Epidid
Orchiti
"
"
"
"
Phimosi
"
"
"
Paraphi
Redund
Phagede

SURGICAL DISEASES.—Con.

DISEASES	Adults	Minors under 14	Males	Females	Total	Cured	Improv'd	Not Improv'd	Not Treated	Transf'd	Died
Forward....	306	31	219	118	337	242	41	1	20	2	31
<i>Bladder.—Con.</i>											
Cystitis, with calculus	3	..	3	..	3	2	1
" gonorrhoeal.....	2	..	2	..	2	1	1
Prostatitis	1	..	1	..	1	1
Urinary incontinence	2	..	1	1	2	..	1	1
<i>Urethra.</i>											
Cowperitis	1	..	1	..	1	1
Gonorrhoea	1	..	1	..	1	1
Gleet	1	..	1	..	1	1
Stricture	12	..	12	..	12	6	5	..	1
" and urinary fistula	2	..	2	..	2	2
Extravasation of urine and gan- grene	1	..	1	..	1	1
Urinary fistula	1	..	1	..	1	1
Urethritis, posterior	2	..	2	..	2	1	1
<i>Testicles,</i>											
Hæmatocele	1	..	1	..	1	1
" supp.....	1	..	1	..	1	1
Hydrocele.....	5	..	5	..	5	5
Hyperæsthesia of cord	1	..	1	..	1	1
Epididymitis and phlebitis (femo- ral.....	1	..	1	..	1	1
Epididymo-orchitis	4	..	4	..	4	4
Orchitis.....	3	..	3	..	3	3
" chronic	1	..	1	..	1	1
" tubercular.....	3	..	3	..	3	2	1
" " and tuberc. ankle	2	..	2	..	2	2
" traumatic	2	..	2	..	2	2
<i>Penis.</i>											
Phimosis.....	5	5	10	..	10	10
" and chancroids	3	..	3	..	3	2	1
" and " and gonor- hoea ..	1	..	1	..	1	1
" and primary syphilis.....	1	..	1	..	1	..	1
Paraphimosis	3	..	3	..	3	3
Redundent prepuce.....	1	..	1	..	1	1
Phagedena.....	3	..	3	..	3	3
Forward....	374	37	292	119	411	300	52	2	22	2	33

SURGICAL DISEASES.—Con.

DISEASES	Adults	Mirrors under 14	Males	Females	Total	Cured	Improv'd	Not Improv'd	Not Treated	Transf'd	Died
Forward....	374	37	292	119	411	300	52	2	22	2	33
<i>Female Organs.</i>											
Ovaritis	5	5	5	4	1
Salpingitis	2	2	2	1	1
" double.....	1	1	1	1
Ectopic gestation.....	1	1	1	1
Intraligamentous cyst.....	1	1	1	1
Fibroid uteri.....	1	1	1	1
Endometritis and lac. perin.	1	1	1	1
Retroversion and prolapse and lac perin	2	2	2	2
Chancroids.....	1	1	1	1
<i>Nervous System.</i>											
DISEASES—											
Epilepsy.....	..	1	1	..	1	..	1
Hysteria.....	1	..	1	..	1	..	1
Neurasthenia	1	1	1	..	1
Neuritis, intercostal	1	..	1	..	1	..	1
" sciatica	2	..	1	1	2	..	1	1	..
Neuralgia, coccydynia	1	1	1	1
" painful stump.....	1	..	1	..	1	1
Transverse myelitis.....	2	..	1	1	2	1	1
INJURIES—											
Concussion of brain.....	5	1	4	2	6	6
Subdural hæmorrhage.....	..	1	..	1	1	1
Division of peroneal nerve.....	1	..	1	..	1	1
<i>Bones.</i>											
DISEASES—											
Epiphysitis of femur.....	1	1	2	..	2	1	1
Periostitis of jaw.....	1	1	1	1
" of frontal bone.....	1	1	1	..	1
" of heel.....	1	..	1	..	1	1
" suppurative of hand..	1	..	1	..	1	1
Osteitis, of mastoid	1	1	1	1
" tubercular of tibia	1	..	1	..	1	1
Osteomyelitis, orbit	1	..	1	..	1	1
" femur	1	1	1	..	1
" tibia.....	5	4	7	2	9	3	3	1	2
" os calcis	1	..	1	..	1	1
Forward....	419	45	317	147	464	331	64	4	27	4	34

SURGICAL DISEASES.—Con.

DISEASES	Adults	Minors under 14	Males	Females	Total	Cure ¹	Improv'd	Not Improv'd	Not Treated	Transf'd	Died
Forward	419	45	317	147	464	331	64	4	27	4	34
<i>Bones.—Con.</i>											
Sequestrum, tibia	2	..	2	..	2	2
Necrosis-caries, femur	1	..	1	..	1	..	1
" " tibia	1	1	..	1	1
" " metatarsus	1	1	2	..	2	1	1
" " tubercular, spine	6	3	3	6	1	4	1
" " " " with
" " " " psaos abscess..	1	1	1	..	1
" " " " sacro-iliac bones.	1	..	1	..	1	1
INJURIES—											
Fract., skull, vault	3	1	3	1	4	1	3
" " " depressed..	4	1	5	..	5	4	1
" " " " compound..	1	1	2	..	2	1	1
" " " " compound & fract. arm....	1	..	1	..	1	1
" " " " base	6	..	5	1	6	5	1
" " " " and septic meningitis.	1	..	1	..	1	1
" nose	1	1	1	1
" " " " jaw, lower	1	1	1	1
" " " " " compound	1	1	..	1	1
" " " " " ribs	11	..	8	3	11	9	2
" " " " " with punctured lung	3	..	3	..	3	1	1	1
" " " " " with delirium trem's.	1	..	1	..	1	1
" " " " " pelvis and compound of arm	1	..	1	..	1	1
" " " " " and Potts of leg	1	..	1	..	1	1
" " " " " vertebrae, dorsal	1	..	1	..	1	1
" " " " " cervical	1	..	1	..	1	1
" " " " " clavicle	6	..	4	2	6	4	2
" " " " " " and ribs	1	..	1	..	1	1
" " " " " " and pelvis	1	1	1	1
" " " " " " and intracapsular of femur	1	1	1	1
" " " " " " humerus	9	3	9	3	12	8	4
" " " " " " " compound	2	..	2	..	2	2
" " " " " " " " double	1	..	1	..	1	1
" " " " " " " " and dislocati'n of shoulder.	1	..	1	..	1	1
" " " " " " " " and tibia	1	..	1	..	1	1
" " " " " " " " forearm	4	..	4	..	4	1	2	..	1
" " " " " " " " " compound	1	1	1	1
" " " " " " " " " radius	1	1	1	1
Forward	491	60	384	167	551	383	83	5	30	4	46

Died
33

34

SURGICAL DISEASES.—Con.

DISEASES	Adults	Minors under 14	Males	Females	Total	Cured	Improv'd	Not Improv'd	Not Treated	Transf'd	Died
Forward	491	60	384	167	551	383	83	5	30	4	46
<i>Bones.—Con.</i>											
Injuries.—Con.											
Fract., radius (Colles)	1	..	1	..	1	1
" ulna (olecranon)	1	..	1	..	1	1
" metacarpus	1	..	1	..	1	1
" " with diabetes.	1	..	1	..	1	1
" phalanx	1	..	1	..	1	1
" pelvis	1	..	1	..	1	1
" femur (intracapsular)	2	..	2	..	2	2
" " (shaft)	4	6	9	1	10	10
" " with locom'r ataxia	1	..	1	..	1	1	1
" " compound	1	..	1	..	1	1
" " double, fract.	1	..	1	..	1
" " of ribs	1	..	1	..	1	1
" " ununited	1	..	1	..	1	1
" " double and comp'd of tibia and dislo- cated ankle	1	..	1	..	1	1
" patella	4	..	4	..	4	1	2	..	1
" " and supp. arthritis with nephritis	1	..	1	..	1	1
" tibia and fibula	15	1	13	3	16	13	3
" " " mal-union	1	..	1	..	1	..	1
" " " comminut'd	1	..	1	..	1	1
" " " compound	6	1	7	..	7	7
" " " " and Pott's of other leg	1	..	1	..	1	1
" tibia and tibia (Pott's)	15	..	12	3	15	12	3
" " " " and disloc. shoulder	1	..	1	..	1	..	1	1
" tibia and fibula, double	1	..	1	..	1
" " " " compound	13	2	14	1	15	11	3	..	1
" " " " (internal malleolus).	2	..	2	..	2	2
" fibula	1	..	1	..	1	1
" fibula	9	..	8	1	9	8	1
" metatarsus	2	..	2	..	2	1	1
" " compound	3	..	3	..	3	3
<i>Joints.</i>											
DISEASES—											
Arthritis, 1st metatarso-phalang.	1	..	1	..	1	..	1
" tubercular, elbow	1	..	1	..	1	1
" " sacro-iliac	1	1	..	1	..	1
" " hip	4	11	10	5	15	5	8	..	2
Forward	590	82	490	182	672	470	107	5	35	4	51

Arthri
Ano
Syn
Tenc
Rheu
Cont
INJURI
Dislo
Sprain
Hare lip
Spina bi
varus.

SURGICAL DISEASES.—Con.

DISEASES	Adults	Minors under 14	Males	Females	Total	Cured	Improv'd	Not Improv'd	Not Treated	Transf'd	Died
Forward....	590	82	490	182	672	470	107	5	35	4	51
<i>Joints.—Con.</i>											
Arthritis, tubercular, hip with abscess	3	1	4	..	4	1	1	..	2
" " " with meningitis..	..	1	..	1	1	1	..
" " " with diphtheria..	..	1	1	..	1	1
" " knee.....	6	1	7	..	7	1	4	..	2
" " ankle.....	1	1	1	1	2	1	1
" " tarsus.....	1	1	1	1
Anchylolosis, elbow.....	1	..	1	..	1	..	1
" wrist.....	1	..	1	..	1	..	1
" hip.....	1	1	1	1
" " and knee.....	1	..	1	..	1	1
" knee and ankle.....	1	..	1	..	1	1
" ankle.....	..	1	1	..	1	1
Synovitis, acute, shoulder.....	1	1	1	..	1
" " elbow.....	1	1	1	..	1
" " knee.....	11	..	7	4	11	5	5	..	1
" chronic, knee.....	3	..	3	..	3	2	1
" " tarsus.....	1	1	1	..	1
" gonorrhœal, wrist.....	1	1	1	1
" " knee.....	2	..	1	1	2	1	1
" tubercular, hip.....	1	..	1	..	1	1
Teno-synovitis, wrist.....	3	3	3	3
Rheumatism, chronic.....	4	..	3	1	4	2	2
Contracture of knee.....	1	..	1	..	1	1
<i>INJURIES—</i>											
Dislocation, cervical vertebræ with cerebral hæmorrhage	1	..	1	..	1	1
" shoulder.....	7	..	6	1	7	6	1
" elbow.....	1	..	1	..	1	1
" " and ulna.....	1	1	1	1
" symphysis pubis.....	1	..	1	..	1	..	1
" hips.....	1	..	1	..	1	1
" " congenital.....	..	1	1	1
" ankle posterior.....	1	..	1	..	1	1
" toes.....	2	..	2	..	2	2
Sprain, elbow.....	1	..	1	..	1	1
" ankle.....	12	..	10	2	12	10	2
<i>Malformations.</i>											
Hare lip.....	..	2	2	..	2	2
Spina bifida and talipes equinovarus.....	1	..	1	..	1	1
Forward....	664	92	553	203	756	520	131	5	43	5	52

4 46

51

SURGICAL DISEASES.—Con.

DISEASES	Adults	Minors under 14	Males	Females	Total	Cured	Improv'd	Not Improv'd	Not Treated	Transf'd	Died
Forward	719	101	592	228	820	573	140	6	44	5	52
<i>Abscess.—Con.</i>											
Abscess, psoas		1		1	1		1				
" groin, tubercular	1		1		1		1				
" ischio-rectal	4		3	1	4	3			1		
" periurethral	1		1		1	1					
" leg	2	1	3		3	2	1				
" foot	3		3		3	3					
Sinus, neck	1			1	1	1					
" breast	1			1	1	1					
" abdomen	1			1	1	1					
" thigh	4		4		4		4				
" knee	1			1	1		1				
Cellulitis	2		1	1	2	2					
" neck	1		1		1	1					
" arm	5		5		5	5					
" hand	11		6	5	11	10	1				
" perineum	1		1		1	1					
" leg	1	1	1	1	2	2					
" foot	4	2	3	3	6	6					
Carbuncle, ischio-rectal	1		1		1	1					
Furuncles, multiple	1		1		1	1					
Gangrene, foot	2		2		2	2					
" " senile	1		1		1	1					
Ulcer, face, rodent	1		1		1	1					
" " lupus	1			1	1	1					
" arm	1		1		1	1					
" finger, annular	1			1	1	1					
" leg	7		4	3	7	6	1				
" " syphilitic	8		3	5	8	6	2				
" " varicose	11		6	5	11	11					
" " and foot (hysterical)	1			1	1	1					
" toe	1			1	1	1					
<i>General Injuries.</i>											
Burns, face	2		2		2	2					
" " and body	1	2	3		3	2					1
" " and arms		1	1		1						1
" " and hands	1		1		1						
" neck and chest	1		1		1	1					
" " and legs		1		1	1	1					
" chest	1			1	1	1					
" body	1	1		2	2						
" arms	4		4		4						2
Forward	811	111	657	265	922	656	154	6	45	5	56

Transf'd
5
52
52

SURGICAL DISEASES.—Con.

DISEASES	Adults	Minors under 14	Males	Females	Total	Cured	Improv'd	Not Improv'd	Not Treated	Transf'd	Died
Forward	918	120	744	294	1038	747	167	7	51	5	61
<i>Wounds.—Con.</i>											
Lacerated knee	1	..	1	..	1	1
" leg	2	1	3	..	3	2	1
" " with septicaemia	1	..	1	..	1
" foot	1	..	1	..	1	1	1
<i>Tumors and Neoplasms.</i>											
BENIGN—											
Adenoma, glans penis	1	..	1	..	1	1
Cyst, dermoid, forehead	1	..	1	..	1	1
" " abdomen	1	..	1	..	1	1
" sebaceous, larynx	1	1	1	1
" " suppurative	1	1	1	1
Epulis	1	1	1	1
Exostosis, lower jaw	1	..	1	..	1	1
Fibro-neuroma (arm), (tertiary syphilis)	1	..	1	1	1
Lipoma, neck	1	..	1	..	1	1
" axilla	1	1	1	1
" thumb	1	..	1	..	1	1
Mammary tumor	1	1	1	1
Myxo-fibroma, abdomen	1	..	1	..	1	1
Keloid, neck	2	2	2	2
MALIGNANT—											
Carcinoma, superior maxilla	1	1	1	1
" inferior "	3	..	3	..	3	2	1
" " " with broncho-pneum'a	1	..	1	..	1	1
" submaxilla	2	..	2	..	2	1	1
" tongue	2	..	1	1	2	1	1
" tonsil with erysipelas	1	..	1	..	1	1
" oesophagus	1	1	1
" stomach	5	..	4	1	5	..	1	1	3
" liver	1	..	1	..	1	1
" kidney	1	1	1
" uterus	1	1	1	1
" rectum	3	..	2	1	3	1
" breast	8	8	8	7	1	2
" " and pleura	1	1	1	1
" penis	1	..	1	..	1	..	1
" " and prostate	1	..	1	..	1
Epithelioma, face	1	..	1	..	1	1	1
Forward	971	122	775	318	1093	779	174	10	55	5	70

Transf'd
5
Died
56
1
1
2
1
61

SURGICAL DISEASES.—Con.

DISEASES	Adults	Minors under 14	Males	Females	Total	Cured	Improv'd	Not Improv'd	Not Treated	Transf'd	Died
Forward....	971	122	775	318	1093	779	174	10	55	5	70
<i>Tumors and Neoplasms—Con.</i>											
Malignant.—Con.											
Epithelioma, lip.....	6	..	5	1	6	5	1
" jaw.....	2	..	2	..	2	2
" tongue.....	1	..	1	..	1	..	1
" submaxilla.....	3	..	3	..	3	2	1
" leg.....	1	..	1	..	1	1
Sarcoma, thyroid.....	1	1	1	1
" breast.....	1	1	1	1
" scapula.....	1	1	1	1
" arm.....	1	..	1	..	1	1
" groin.....	1	..	1	..	1	1
" testicle.....	1	..	1	..	1	1
" ilium.....	..	1	..	1	1
" tibia.....	..	1	..	1	1	1
Adeno-sarcoma, parotid.....	1	1	1	1
Fibro-sarcoma, tonsil.....	1	..	1	..	1	..	1
Lympho-sarcoma, neck.....	..	1	..	1	1	..	1
" testicle.....	2	..	2	..	2	1	1	1
Melano-sarcoma, sup. maxilla..	1	..	1	..	1	1
Osteo-sarcoma, rib.....	1	..	1	..	1	1
Undiagnosed.....	8	..	6	2	8	..	2	..	5	1	..
Total.....	1004	125	802	327	1129	797	180	10	63	6	73

Arm
Fore
Phala
Thigh
"
"
Leg,
"
"
Foot
Toes,
"
"
Abdon
Absces
"
Sarcom

Condy
Epithe
Lupus
Phage
Prolaps

Necrosi
"
"
Osteom

SURGICAL DEPARTMENT, OPERATIONS—IN—DOOR,

For the Year ending April 30th, 1897.

OPERATIONS	Adults	Minors under 14	Males	Females	Total	Cured	Improv'd	Not Improv'd	Died
<i>Amputation.</i>									
Arm at shoulder, for crush.....	2	..	2	..	2	2
Forearm, for crush.....	3	..	3	..	3	3
Phalanges for crush.....	1	..	1	..	1	1
" Polydactyl.....	3	..	1	2	3	3
Thigh, for crush.....	1	..	1	..	1	1
" for traumatic gangrene.....	1	..	1	..	1	1
" for tubercular knee.....	1	..	1	..	1	1
Leg, for crush.....	2	..	2	..	2	2
" for painful stump.....	2	..	2	..	2	2
" for atrophy.....	1	..	1	..	1	1
Foot (Symes), for crush.....	1	..	1	..	1	1
Toes, for gangrene.....	1	..	1	..	1	1
" for nec osis of bone.....	1	..	1	..	1	1
" for hammer toes.....	2	..	2	..	2	2
<i>Aspiration.</i>									
Abdomen—Ascites.....	1	..	1	..	1	..	1
Abscess—Hip joint.....	2	1	2	1	3	..	3
" Psoas.....	..	1	..	1	1	1
Sarcoma of hip (diagnostic).....	..	1	..	1	1	1	..
<i>Cauterization.</i>									
Condylomata of rectum.....	1	1	1	1
Epithelioma of face.....	1	1	1	1
Lupus of face.....	2	2	2	2
Phagedena of penis.....	1	..	1	..	1	1
Prolapse of rectum.....	1	..	1	..	1	1
<i>Curetting.</i>									
Necrosis of olecranon.....	1	..	1	..	1	1
" " os calcis.....	1	..	1	..	1	1
" tubercular of tarsus.....	1	..	1	..	1	..	1
Osteomyelitis of tibia.....	4	..	4	..	4	1	2	1	..
Forward.....	38	3	32	9	41	32	7	2	..

SURGICAL OPERATIONS.—Con.

OPERATIONS	Adults	Minors under 14	Males	Females	Total	Cured	Improv'd	Not Improv'd	Died
Forward.....	38	0	32	9	41	32	7	2	..
<i>Curetting.—Con.</i>									
Sinus of neck.....	2	2	2	..	2
" mastoid.....	1	1	1	1
Ulcer, indolent of leg.....	1	..	1	..	1	1
<i>Examination under Anæsthetics.</i>									
Incised—Urethral stricture and sinus (malignant).....	1	..	1	..	1	1	..
" Sarcoma of kidney.....	1	1	1	1	..
" Fracture base of skull.....	1	..	1	..	1	1
Sounds for œsophageal obstruction.....	..	1	1	..	1	1
<i>Excision.</i>									
Adenitis, axillary.....	1	1	1	1
" cervical.....	13	2	5	10	15	15
" inguinal.....	31	..	27	4	31	31
Arthrectomy—Metatarso-phalangeal 1st, for perforating ulcer.....	1	1	1	1
Tarsectomy for tubercular caries.....	1	1	1	1
Bronchocele.....	8	..	1	7	8	8
" with half of thyroid.....	1	1	1	1
" Exophthalmic goitre.....	1	1	1	1
Bursitis prepatellar.....	2	..	1	1	2	2
" " suppur.....	1	1	1	1
Exostosis bursata, thigh.....	1	..	1	..	1	1
Teno-synovitis of wrist.....	2	2	2	2
Dermoid Cyst, nose.....	1	..	1	..	1	1
" " sub-maxillary.....	1	..	1	..	1	1
Exostosis of 5th metatarsus.....	1	..	1	..	1	1
Fibroid of rectum.....	1	..	1	..	1	1
Fistula in ano.....	1	..	1	..	1	1
Phlebectomy, varicocele.....	2	..	2	..	2	2
" varicose veins of leg.....	3	..	2	1	3	3
Sequestrum of tibia.....	2	1	2	1	3	3
Condylomata of penis.....	2	..	2	..	2	2
Hydrocele.....	4	..	4	..	4	4
Testicle, gangrene.....	1	..	1	..	1	1
" chronic orchitis.....	1	..	1	..	1	1
" tubercular.....	1	2	3	..	3	3
Prolapsed urethra.....	1	1	1	1
Lipoma.....	1	..	1	..	1	1
Forward.....	131	9	93	47	140	125	9	4	2

Lipoma
"
"
Lymph
Neuro
Carcin
"
"
"
"
"
"
"
"
Epithe
"
"
"
"
"
"
"
"
and s
Rodent
Sarcom
"
"
"
"
Adeno-
Melano-
Osteo-s
Abscess
"
"
"
"
"
"
"
"

SURGICAL OPERATIONS.—Con.

OPERATIONS	Adults	Minors under 14	Males	Females	Total	Cured	Improv'd	Not Improv'd	Died
Forward...	131	9	93	47	140	125	9	4	2
<i>Excision.—Con.</i>									
Lipoma forehead.....	1	..	1	..	1	1
" throat.....	1	..	1	..	1	1
" axilla.....	1	1	1
Lymphadenoma, cervical.....	1	1	1	1
Neuro-fibroma, arm.....	..	1	1	..	1	1
Carcinoma, breast.....	..	1	..	1	1	1
" " double.....	4	4	4	3	1
" " recurrent.....	1	1	1	1
" upper jaw, 1/2.....	1	1	1	1
" lower jaw, 1/2.....	2	..	2	..	2	..	1	..	1
" tongue.....	1	..	1	..	1	1
" submaxillary.....	1	..	1	..	1	..	1
" tonsil.....	1	..	1	..	1	1
" rectum.....	1	..	1	..	1	1
Epithelioma, upper jaw, 1/2.....	2	..	1	1	2	1	1
" lower jaw, 1/2.....	2	2	2	1	1
" " " alveolar border.....	1	..	1	..	1	1
" alveolar border and lip.....	1	..	1	..	1	1
" lip.....	1	..	1	..	1	1
" submaxillary.....	6	..	6	..	6	6
" tongue.....	2	..	2	..	2	2
" penis.....	1	..	1	..	1	1
" urethra (removal of testicles and structures to triangular ligament).....	1	..	1	..	1	..	1
Rodent ulcer of face.....	1	..	1	..	1	..	1
Sarcoma, breast.....	1	..	1	..	1	1
" femoral region.....	1	1	1	1
" scapula.....	1	..	1	..	1	..	1
" testicle.....	1	..	1	..	1	1
" thyroid.....	1	..	1	..	1	1
Adeno-sarcoma, parotid.....	1	1	1	1
Melano-sarcoma, sup. maxilla.....	1	1	1	1
Osteo-sarcoma, rib and pleura.....	1	..	1	..	1	1	1
<i>Incision.</i>									
Abscess alveolar.....	1	1	2	..	2
" axillary.....	3	..	1	2	3	2
" bubo.....	3	..	3	..	3	3
" cervical.....	3	..	3	..	3	3
" hip.....	5	3	6	2	8	8
" ischio-rectal.....	..	1	1	..	1	1
" Ludwig's angina.....	4	..	4	..	4	2	2
"	2	..	2	..	2	2
Forward.....	191	16	140	67	207	178	17	4	8

SURGICAL OPERATIONS.—Con.

OPERATIONS	Adults	Minors under 14	Males	Females	Total	Cured	Improv'd	Not Improv'd	Died
Forward....	191	16	140	67	207	178	17	4	8
<i>Incision.—Con.</i>									
Abscess lumbar.....	1	1	2	..	2	1	1
" mammary.....	3	3	3	3
" multiple, pyæmia.....	1	1	1	1
" mural, abdominal.....	..	1	1	..	1	1
" " thoracic.....	1	..	1	..	1	1
" parotid.....	2	..	1	1	2	2
" peritonsillar.....	1	..	1	..	1	1
" periurethral.....	2	..	2	..	2	2
" psoas.....	1	2	..	3	3	..	3
" submaxillary.....	1	1	1	1
Cellulitis, arm.....	3	..	3	..	3	3
" hand.....	3	..	2	1	3	3
" leg.....	4	..	4	..	4	4
" foot.....	2	..	2	..	2	2
" neck.....	2	..	2	..	2	2
Carbuncle, ischio-rectal.....	1	..	1	..	1	1
Dermoid cyst, supp. neck.....	1	1	1	1
Anal ulcer.....	1	..	1	..	1	1
Fistula in ano.....	6	..	6	..	6	6
" " and stricture of rectum.....	1	1	1	1
" " and ischio-rectal abscess.....	1	..	1	..	1	1
Stricture of rectum.....	1	..	1	..	1	..	1
Hydrocele, suppurating.....	1	..	1	..	1	..	1
Periostitis of tibia.....	..	1	1	..	1	..	1
Ruptured biceps.....	1	..	1	..	1	1	..
Circumcision, varicose ulcer of leg.....	1	..	1	..	1	1
<i>Laparotomy.</i>									
Appendicitis.....	34	9	26	17	43	38	5
" McBurney's operation.....	8	..	7	1	8	8
" secondary abscess drained.....	1	1	1	1	..
Cholecystotomy.....	4	4	4	3	1
" with carcinoma of stomach.....	1	1	1	..	1
Colotomy, inguinal, for carcinoma of rectum.....	2	..	2	..	2	..	1	..	1
Cystotomy, supra-pubic.....	2	..	2	..	2	1	1
Dermoid cyst.....	1	..	1	..	1	1
Exploratory.....	1	1	1	1	..
" for carcinoma of liver.....	1	..	1	..	1	1	..
" " of stomach.....	2	1	2	2	..
" for cirrhosis of liver.....	1	..	1	..	1	1	..
" for intestinal obstruction.....	1	..	1	..	1	1
" for osteo-sarcoma (ilium).....	1	..	1	..	1	1	..
Forward....	293	30	218	105	323	268	26	12	17

SURGICAL OPERATIONS.—Con.

OPERATIONS	Adults	Minors under 14	Males	Females	Total	Cured	Improv'd	Not Improv'd	Died
Forward....	293	30	218	105	323	268	26	12	17
<i>Laparotomy.—Con.</i>									
Exploratory for tuber. peritonitis.....	1	1	1	1
Hernia, femoral strangulated.....	2	2	2	1	1
" inguinal.....	13	1	13	1	14	13	1
" " strangulated.....	4	..	1	3	4	4
" ventral.....	1	1	1	1
Hysterectomy for carcinoma.....	1	1	1	1
" for fibroid.....	1	1	1	1
Hysterorrhaphy.....	1	1	1	1
Intussusception.....	2	2	2	2
Myxo-sarcoma of mesentery.....	1	1	..	1	1	1
Ovariectomy, ectopic gestation.....	1	..	1	..	1	1
" intraligamentous cyst.....	1	1	1	1
" ovarian tumor.....	1	1	1	1
Perforated gastric ulcer.....	1	1	1	1
" typhoid ulcer.....	1	1	1	1
Pyloroplasty.....	2	..	2	..	2	2
Resection of intestine for obstruction (Murphy's Button).....	1	1	1	1
" of intestine for carcinoma.....	1	..	1	..	1	1
<i>Ligation.</i>									
Hæmorrhoids.....	1	..	1	..	1	1
Radial artery for traumatism.....	1	..	1	..	1	1
Varicocele.....	1	..	1	..	1	1
<i>Osteotomy.</i>									
Ankylosed hip.....	1	1	1	1
Genu valgum.....	1	..	1	..	1	1	..
<i>Plastic.</i>									
Hare lip.....	..	3	3	..	3	3
Hypospadias.....	1	..	1	..	1	1
Recto-vaginal fistula.....	1	1	1	1
<i>Reduction.</i>									
Dislocated hip.....	2	..	2	..	2	2
Fract. skull, depressed (elevated).....	5	1	6	..	6	4	2
Forward....	342	36	253	125	378	314	27	13	24

SURGICAL OPERATIONS.—Con.

OPERATIONS	Adults	Minors under 14	Males	Females	Total	Cured	Improv'd	Not Improv'd	Died
Forward....	342	36	253	125	378	314	27	13	24
<i>Reduction.—Con.</i>									
Fract. skull, compound, bullet injury.....	1	1	1	1
" jaw, compound (sutured).....	..	1	1	..	1	1
" spine (laminectomy).....	2	..	2	..	2	1	1
" femur.....	1	..	1	..	1	1
" " ununited (wired).....	2	..	2	..	2	..	1
" tibia, compound (wired).....	2	..	2	..	2	2
" leg, compound.....	2	..	2	..	2	2
<i>Skin-grafting.</i>									
Thiersch's.....	1	..	1	..	1	1
" ear.....	1	..	1	..	1	..	1
" foot.....	1	1	1	1
" hand.....	1	..	1	..	1	1
" leg.....	1	..	1	..	1	1
<i>Suture.</i>									
Laceration, arm.....	1	..	1	..	1	1
" hand.....	1	..	1	..	1	1
" leg.....	1	..	1	..	1	1
" scalp.....	..	1	1	..	1	1
" scrotum.....	1	..	1	..	1	1
<i>Tenotomy.</i>									
Hammer toes.....	1	..	1	..	1	1
Talipes equinus.....	..	1	1	..	1	1
" varus.....	1	1	1	1
<i>Trephining.</i>									
Femur for osteomyelitis.....	2	..	2	..	2	1	1
Skull for epilepsy.....	..	1	1	..	1	1	..
<i>Miscellaneous.</i>									
Circumcision, chancre.....	1	..	1	..	1	1
" paraphimosis.....	1	1	2	..	2	2
Forward....	367	41	280	128	408	337	30	15	26

SURGICAL OPERATIONS.—Con.

OPERATIONS	Adults	Minors under 14	Males	Females	Total	Cured	Improv'd	Not Improv'd	Died
Forward....	367	41	280	128	408	337	30	15	26
<i>Miscellaneous.—Con.</i>									
Circumcision, phagedena.....	1	..	1	..	1	..	1
" phimosi.....	3	2	5	..	5	5
" " and chancroids.....	1	..	1	..	1	1
Reduction, paraphimosis.....	1	..	1	..	1	1
Internal urethrotomy.....	1	..	1	..	1	1
" " and perineal puncture.....	3	..	3	..	3	3
" " and repair of fistula.....	1	..	1	..	1	1
Urethral stricture, dilated.....	2	..	2	..	2	2
Perineal section for extravasation.....	1	..	1	..	1	1
Litholopaxy.....	2	..	2	..	2	2
Nephrotomy calculus.....	3	..	2	1	3	1	2
" hydronephrosis.....	1	1	1	1
" perinephritis and calculus.....	1	..	1	..	1	1
Nephrectomy, pyonephrosis.....	1	1	1	1
Perineorrhaphy.....	1	1	1	1
" and trachelorrhaphy.....	1	1	1	1
Trachelorrhaphy.....	1	1	1	1
Hæmorrhoids, clamp and cautery.....	11	..	6	5	11	11
" and fibroid rectum, clamp and cautery and excision.....	1	..	1	..	1	1
" and polypus, clamp and cau- tery and excision.....	1	..	1	..	1	1
Fissure ani, stretching.....	1	..	1	..	1	1
Empyema, resection of rib.....	4	3	3	4	7	3	2	..	2
Bullet in hand, extracted.....	1	..	1	..	1	1
" in foot, ".....	1	..	1	..	1	1
Spina bifida, canal closed.....	..	1	1	..	1	1
Tracheotomy, preliminary.....	2	..	2	..	2	2
Total.....	414	47	318	143	461	381	33	15	32

GYNÆCOLOGICAL DEPARTMENT,

IN-DOOR.

For the Year ending 30th April, 1897.

DISEASES.	Adults	Total	Cured	Improv'd	Not Improv'd	Not Treated	Transf'r'd	Died
<i>Vulva.</i>								
Condylomata vulvæ.....	1	1	1					
Labial cyst.....	1	1						
" abscess with gonorrhœa.....	1	1	1			1		
Urethral caruncle.....	1	1	1					
<i>Vagina and Perineum.</i>								
Vaginitis, gonorrhœal, with condylomata.....	1	1		1				
" granular.....	1	1	1					
" ulcerative, with endometritis.....	1	1	1					
Condylomata vaginæ.....	1	1	1					
Laceration of perineum.....	3	3	2			1		
" " complete, with endometritis.....	1	1	1					
" " with prolapse of vaginal wall.....	4	4	4					
" " with cystocele and hæmorrhoids.....	1	1	1					
" " with retroversion and endometritis.....	1	1	1					
" of perineum and cervix with prolapse vag. walls.....	1	1	1					
Ischio-rectal abscess.....	1	1				1		
<i>Cervix.</i>								
Stenosis cervicis.....	1	1	1					
Endometritis cervicis.....	1	1	1					
Hypertrophy.....	1	1						
Laceration.....	1	1		1		1		
" " with prolapse of vaginal wall.....	3	3	3					
" " with retroversion.....	1	1	1					
Forward.....	28	28	22	2		4		

GYNÆCOLOGICAL DISEASES, IN-DOOR.—Con.

DISEASES	Adults	Total	Cured	Improv'd	Not Improv'd	Not Treated	Transf'd	Died
Forward . . .	28	28	22	2	..	4
<i>Uterus.</i>								
Endometritis . . .	32	32	29	2	..	1
" and prolapsus uteri . . .	6	6	6
" and lacerated cervix . . .	3	3	3
" and " " and perineum . . .	1	1	1
" and salpingitis . . .	1	1	1
" and pleurisy . . .	1	1	1
" septic . . .	1	1	1
" hairpin in uterus . . .	1	1	1
Retroversion . . .	1	1	1
" with endometritis . . .	1	1	1
" with hypertrophy of cervix . . .	2	2	1	1
" with prolapsed vaginal wall . . .	2	2	2
Retroflexion with lacerat.d cervix and perin. pro- lapse vaginal wall . . .	1	1	1
Prolapsus uteri . . .	3	3	1	1	..	1
" and retroversion . . .	1	1	1
Fibromyoma of uterus . . .	10	10	7	2	..	1
" " polypoid . . .	1	1	1
Carcinoma of uterus . . .	1	1	1
" " and bladder . . .	1	1	1
Epithelioma of uterus . . .	1	1	1
Metrorrhagia . . .	1	1	1
Pregnancy . . .	1	1	1
Abortion . . .	4	4	3	1
Retained secundines . . .	1	1	1
Puerperal septicaemia . . .	2	2	1	..	1
<i>Tubes and Ovaries.</i>								
Salpingitis, hydro . . .	1	1	1
" pyo . . .	10	10	7	3
" " with fibromyomata . . .	1	1	1
Tubal pregnancy . . .	3	3	3
" " ruptured . . .	1	1	1
Ovaritis, simple . . .	29	29	20	6	..	3
" " and endometritis . . .	1	1	1
" " and salpingitis . . .	2	2	2
" " and melancholia . . .	1	1	1
" atrophic . . .	1	1	1
" cystic . . .	9	9	8	1
" " and typhoid fever . . .	1	1	1
" " and salpingitis . . .	1	1	1
Forward . . .	169	169	133	13	1	14	..	8

Died

GYNÆCOLOGICAL DISEASES, IN-DOOR.—Con.

DISEASES	Adults	Total	Cured	Improv'd	Not Improv'd	Not Treated	Transf'd	Died
Forward....	169	169	133	13	1	14	..	8
<i>Tubes and Ovaries.—Con.</i>								
Ovarian cyst.....	5	5	1	1	..	1	..	2
Parovarian cyst.....	2	2	1	1
Ovarian neuralgia.....	1	1	..	1
<i>Bladder.</i>								
Cystitis.....	4	4	..	3	..	1
" chronic.....	1	1	1
<i>Unclassified.</i>								
Abscess, pelvic.....	1	1	1
Peritonitis, ".....	2	2	1	1
" tubercular.....	1	1	1
Peritonitis, adhesions.....	2	2	2
Bronchitis, acute.....	1	1	1
Febricula.....	1	1	1
Hysteria.....	2	2	..	1	1
Intestinal colic and alcoholism.....	1	1	1
Jaundice, catarrhal.....	1	1	1	..
Syphilis.....	1	1	..	1
" tertiary.....	1	1	..	1
Undiagnosed.....	1	1	1
Total....	197	197	143	21	3	18	1	11

Caru
Perin

Colpo
Colpo
Colpo

Ampu
"

Endom
"
"
Abortio
For dia

Hyster

GYNÆCOLOGICAL DEPARTMENT.

OPERATIONS.

For the Year ending 30th April, 1897.

OPERATIONS.	Total	Cured	Improv'd	Not Improv'd	Died
<i>Vulva and Perineum.</i>					
Caruncle urethræ—cautery.....	1	1			
Perineorrhaphy.....	3	3			
<i>Vagina.</i>					
Colporrhaphy, posterior.....	6	6			
" anterior and posterior ...	12	12			
Colpo-perineorrhaphy.....	1	1			
Colpotomy,.....	3	3			
<i>Cervix.</i>					
Amputation (Schroeder).....	19	19			
" (Emmet).....	1	1			
<i>Curettage.</i>					
Endometritis.....	46	46			
" with foreign body in uterus ..	1	1			
" with sepsis.....	3	2		1	
Abortion.....	3	3			
For diagnosis.....	2	1	1		
<i>Laparotomy.</i>					
Hysterectomy for carcinoma.....	1	1			
" " endometritis and adhesions.....	1				1
" " fibro-angioma.....	3	1			2
" " fibro-cystic tumor.....	1				1
" " fibro-myoma.....	5	5			
Forward.....	112	106	1	1	4

GYNÆCOLOGICAL OPERATIONS.—Con.

OPERATIONS	Total	Cured	Improv'd	Not Improv'd	Died
Forward	112	106	1	1	4
<i>Laparotomy.—Con.</i>					
Hysterectomy for fibro-myoma and pyosalpingitis	1	1
" " perforated uterus	1	1
Hysterorrhaphy	27	27
Oöphorectomy (double) for ovaritis	11	11
" " " tubercular	1	1
" " for cystic ovaries	7	7
" " for ovarian cyst	1	1
" " for parovarian cyst	1	1
" " for salpingitis	1	1
" " for pyosalpingitis	5	3	2
" " for " ruptured	1	1
" " for " and appendicitis	1	1
Oöphorectomy (single) for ovaritis	13	12	1
" " for cystic ovary	3	3
" " for ovarian cyst	1	1
" " for ectopic gestation, ruptured	2	1	1
" " for pycsalpingitis	1	1
Exploratory for adhesions	2	1	1
" carcinoma uteri	1	1	..
<i>Miscellaneous.</i>					
Pelvic abscess, drained per vaginam	1	1
Polypus uteri (excised)	1	1
Retention cyst of vaginal wall (excised)	1	1
Total	196	181	2	2	11

improv'd
Died
4
1
1
2
1
1
1
1
1
11

GYNÆCOLOGICAL DEPARTMENT, CAUSES OF DEATH,

For the Year ending 30th April, 1897.

OPERATION AND DISEASE.	CAUSE OF DEATH AND TIME.
Hysterectomy—Metritis	Septic peritonitis Third day.
" Perforated uterus	Uræmia Thirteenth day.
" Fibro-myoma.....	Shock Two hours.
" "	Septic peritonitis..... Third day.
" Fibro-cystic myoma	Shock and sepsis..... Fourth day.
Ovariotomy—Ectopic gestation (ruptured)....	Shock..... On table.
" Cystic ovaries.....	Multiple perforation of intestines with septic peritonitis..... Seventh day.
" Ovarian cyst.....	Shock..... Second day.
" Pyosalpingitis	Septic peritonitis..... Fourth day.
" "	" "
" "	" " Fifth day.

GYNÆCOLOGICAL DEPARTMENT,

OUT-DOOR,

For the Year ending 30th April, 1897.

<i>Vulva and Perineum.</i>			
Bartholini glands, Abscess	4	DISPLACEMENTS—	Forward 130
" Cyst	3	Anteflexion	55
" Inflammation	1	Anteversio	10
Chancroid, vulva	3	Procidentia	1
Chancres	2	Prolapse	60
Condylomata	4	Retroflexion	9
Edema	1	Retroversion	78
Papilomata	2	Laceration of cervix	129
Labia majora, atrophy	3		472
" ulcer	6	<i>Appendages.</i>	
Labia minora, atrophy	2	Cystic ovary	1
" hypertrophy	7	Ovarian cyst	2
Vulvitis	2	Ovaritis	4
Lacerated perineum	153	Prolapsed ovary	45
	193	Salpingitis	1
<i>Vagina.</i>			53
Vaginitis, granular	6	<i>Functional Diseases.</i>	
" gonorrhœal	19	Amenorrhœa	7
Prolapse, anterior wall	21	Dysmenorrhœa	4
" posterior	18	Menorrhagia	3
" both	47	Metrorrhagia	6
" cystocele	4	Leucorrhœa	16
" rectocele	1		36
Polypus vaginal wall	1	<i>Urinary Organs.</i>	
Stenosis vaginæ	4	Cystitis	2
Ulcer	2	Ectropion urethræ mucosæ	3
	123	Urethral caruncle	3
<i>Uterus.</i>		Frequency of micturition	10
DEVELOPMENTAL—		Incontinence of urine	1
Infantile uterus	1		19
" cervix	3	<i>Miscellaneous.</i>	
Pin-hole os	1	Emesis of pregnancy	1
INFLAMMATORY—		Constipation	10
Cervicitis, granular	34	Hæmorrhoids, external	1
Endo-cervicitis	5	" internal	7
" metritis	35	Mass in Douglas' fossa	1
" " senile	2	" fornix, ant	3
Hyperplasia cervix	21	" " post	8
" fundus	13	" " lateral	23
Metritis, chronic	1	" broad ligament	3
Retained fœtus	1	Pelvic peritonitis, chronic	2
NEW GROWTHS—		Pregnancy	7
Fibroid cervix	4	Refused examination	12
" uterus	7	Syphilis	7
Papiloma cervix	1		85
Polypus	1		981
	130	Total	981

EYE AND EAR DEPARTMENT, IN-DOOR.

For the Year ending 30th April, 1897.

DISEASES	Adults	Minors under 14	Males	Females	Total	Cured	Improv'd	Not Improv'd	Not Treated	Transfr'd	Died
THE EYE.											
<i>Lid.</i>											
Contusion	1	1	2	..	2	2
Ectropium	1	1	1	1
<i>Lachrymal Apparatus.</i>											
Dacryocystitis	6	..	1	5	6	4	2
<i>Conjunctiva.</i>											
Conjunctivitis, catarrhal ac.....	1	..	1	..	1	1
" diphtheritic	1	1	..	1	..	1
" gonorrhœal	2	2	2	2	4	4
" granular	9	..	7	2	9	6	3
" " and corn'l ulcer	4	..	3	1	4	..	4
" " and k'rat. phlyct	1	1	1	..	1
" " and pan- nus	2	..	2	..	2	..	2
" strumous.....	..	1	..	1	1	..	1
" " with ade- noids and ot. med. supp. ac.	..	1	1	..	1	1
" traumatic	2	..	2	..	2	..	2
Pterygium	1	..	1	..	1	1
<i>Muscles.</i>											
Strabismus, convergent.....	6	4	2	8	10	7	2	1
" divergent	1	1	1	1
Forward.....	37	10	25	22	47	27	18	1	1

EYE AND EAR DEPARTMENT, IN-DOOR.—Con.

DISEASES	Adults	Minors under 14	Males	Females	Total	Cured	Improv'd	Not Improv'd	Not Treated	Transfd	Died
Forward.....	37	10	25	22	47	27	18	1	1
<i>Cornea.</i>											
Keratitis, fascicular.....	..	1	..	1	1	..	1
" interstitial.....	1	1	1	..	1
" " with iritis	1	1	..	1	..	1
" phlyctenular.....	..	4	2	2	4	4
" " with macula	1	1	..	1	..	1
" " with ulcer of cornea.....	..	1	1	..	1	..	1
Leucoma.....	1	1	1	1	2	..	2
Maculae.....	3	..	2	1	3	1	2
" and ot. med. cat. chr....	1	..	1	..	1	..	1
Ulcer.....	2	..	2	..	2	..	1	1
" perforating.....	1	..	1	..	1	1
" and hypopyon.....	1	..	1	..	1	1
Staphyloma, anterior.....	1	1	1	1
<i>Iris.</i>											
Iritis, simple.....	3	..	2	1	3	..	3
" rheumatic.....	2	..	1	1	2	2
" serous.....	2	..	2	..	2	2
" specific.....	7	..	2	5	7	2	5
Prolapsed iris.....	..	1	1	..	1	..	1
Synechia, anterior.....	1	..	1	..	1	..	1
Irido-cyclitis.....	2	..	1	1	2	1	1
<i>Lens.</i>											
Cataract, lamellar.....	1	..	1	..	1	1
" secondary.....	1	..	1	..	1	1
" senile.....	11	..	6	5	11	7	2	..	2
" " Ot. Med. Cat. Chr.....	1	..	1	..	1	..	1
" traumatic.....	8	..	8	..	8	3	4	1
" " and iritis.....	2	..	2	..	2	1	1
" " and sympathetic ophthalmia ..	1	..	1	..	1	1
Dislocated lens.....	1	..	1	..	1	1
Opaque capsule.....	1	1	1	..	1
Forward.....	92	20	69	43	112	56	49	4	3

EYE AND EAR DEPARTMENT, IN-DOOR.—Con.

DISEASES	Adults	Minors under 14	Males	Females	Total	Cured	Improv'd	Not Improv'd	Not Treated	Transf'd	Died
Forward....	92	20	69	43	112	56	49	4	3
<i>Retina.</i>											
Optic neuritis, specific	2	..	1	1	2	..	2
" atrophy	3	..	3	..	3	..	3
" " double	1	1	1	1
Neuro-retinitis, specific	2	..	2	..	2	..	2
" albuminuric	1	..	1	..	1	1
<i>Globe.</i>											
Glaucoma, acute, double	3	3	3	1	2
" chronic	3	..	3	..	3	..	3
Phthisis bulbi	2	..	1	1	2	2
Traumatism	3	..	2	1	3	2	1
" perforating wound	1	..	1	..	1	1
" destruction of eye and fracture of frontal bone	2	..	2	..	2	2
<i>Unclassified.</i>											
Burn of face and eyes	3	..	3	..	3	3
" " molten lead	2	..	2	..	2	1	1
Foreign body in eye	1	..	1	..	1	1
Eczema pustulosa of face	1	..	1	1	..	1
Epithelioma, brow and fron. bone.	1	1	1	1
Sarcoma, recurrent, orbit and cerebrum	1	..	1	..	1	1
Undiagnosed	1	1	1	1
THE EAR.											
<i>External Ear.</i>											
Epithelioma of auricle	1	1	1	1
Furuncle of meatus	1	1	..	1	1
Polypus of meatus	1	..	1	..	1	1
<i>Middle Ear.</i>											
Otitis, med. cat., acute	1	..	1	..	1	1
" " " chronic	2	..	2	..	2	..	1	1
Forward....	129	22	97	54	151	72	65	7	4	..	3

EYE AND EAR DEPARTMENT, IN-DOOR.—Con.

DISEASES	Adults	Minors under 14	Males	Females	Total	Cured	Improv'd	Not Improv'd	Not Treated	Transf'd	Died
Forward....	129	22	97	54	151	72	65	7	4	..	3
<i>External Ear.—Con.</i>											
Otitis, med. cat., supp., acute...	4	4	4	2	2
" " " " and adenoids	..	1	..	1	1	..	1
" " " " and furuncle	1	..	1	..	1	..	1
" " " chronic.....	..	2	2	..	2	..	1	1
Mastoiditis, acute.....	6	..	2	4	6	5	1
" " chronic.....	1	1	1	1
" " double.....	..	1	1	..	1	..	1
" " and pul. tuber.	1	..	1	..	1	1
" " specific.....	1	..	1	..	1	1
<i>Internal Ear.</i>											
Sclerosing deafness.....	3	3	3	..	1	2
Total....	146	26	105	67	172	80	73	11	5	..	3

Diet

3

..

..

..

..

..

..

..

..

..

..

..

..

..

..

..

..

..

..

..

..

..

..

..

..

EYE AND EAR DEPARTMENT, OPERATIONS.

For the Year ending 30th April, 1897.

OPERATIONS.	Total	Cured	Improv'd	Not Improv'd	Died
<i>Ophthalmic Department.</i>					
LIDS—					
Angioma cauterized	2	..	2
Abscess incised	1	1
Laceration sutured	1	1
Sebaceous cyst excised	1	1
Trichiasis, epilation and cauteriz.	4	3	1
Distichiasis, " "	1	1
Symblepharon incised and cauterized	1	1
Ectropium, plastic	3	1	2
Rodent ulcer cauterized...	3	3
CONJUNCTIVA—					
Chalazion incised.....	11	10	1
Pterygium excised.....	1	1
" cauterized	1	1
Trachoma crushed.....	10	10
" cauterized.....	4	3	1
LACHRYMAL APPARATUS—					
Dacryocystitis incised.....	6	5	1
CORNEA—					
Hypopyon, paracentesis	6	5	..	1	..
Ulcer cauterized	1	1	..
Leucoma tattooed.....	2	..	2
Staphyloma excised	1	1
MUSCLES—					
Tenotomy.....	15	10	5
" and advancement	3	2	..	1	..
Advancement.....	1	..	1
Iridectomy for leucoma	1	..	1
" " prolapse	1	1
" " synechia	3	3
" " glaucoma	6	5	1
LENS—					
Cataract extracted.....	16	12	4
" needled.....	4	1	2	1	..
" capsulotomy	3	1	2
Forward.....	113	83	26	4	..

EYE AND EAR DEPARTMENT.—OPERATIONS.—Con.

OPERATIONS	Total	Cured	Improv'd	Not Improv'd	Died
Forward	113	83	36	4	..
<i>Ophthalmic Department.—Con.</i>					
GLOBE—					
Enucleation	2	2
Optico-ciliary neurotomy	3	3
<i>Aural Section.</i>					
EXTERNAL EAR—					
Epithelioma of auricle curetted	1	1
Polypus snared	1	1
MIDDLE EAR—					
Ot. med. supp. curetted	1	1	..
" " " (granulations on membrana) curetted	1	..	1
" " " and adenoids; adenoids removed	1	1
Mastoiditis, trephined	3	3
" periostitis incised	2	2
<i>Miscellaneous.</i>					
Abscess of eyebrow incised	1	1
Dermoid cyst on face excised	1	1
Total	130	98	37	5	..

AB
Bu
Co
La
CE
Tr
UL
Cy
Cy
Mo
Pa
Eca

Ble

Syn
Tri
Ent
Ect
Pto

Cor
Com

Trac
Con

Che
Epi
Sub
Blep
Hor
Meil
Ping
Pter
Tum

EYE AND EAR DEPARTMENT, OUT-DOOR,

For the Year ending 30th April, 1897.

THE EYE.

<i>Lids.</i>	
Abscess	5
Burn	1
Contusion	4
Laceration	1
Edema	3
Traumatism	2
Ulcer	1
Cyst, dermoid	1
Cystic tumor	2
Molluscum	3
Papiloma	1
Eczema	11
" pustular	1
Blepharitis	28
" ciliaris	12
Symblepharon	1
Trichiasis	6
Entropium	2
Ectropium	4
Ptosis, congenital	1
 <i>Conjunctiva.</i>	
Corpus alien	38
Conjunctivitis, catarrhal, acute	131
" " chronic	16
" follicular	1
" granular	23
Trachoma	8
Conjunctivitis pigmentosa	1
" phlyctenular	17
" purulent	16
" traumatic	10
" vernal	1
Chemosis	1
Episcleritis	5
Sub-conjunctival ecchymosis	7
Blepharo-conjunctivitis	4
Hordeolum	7
Meibomian cyst	24
Pingüicula	1
Pterygium	2
Tumor	1
Forward	404

Forward	404
 <i>Lachrymal Apparatus.</i>	
Abscess of duct	1
Catarrh "	8
Obstruction of duct	3
Epiphora	3
Dacryocystitis	22
" chronic	5
Mucocele	4
 <i>Cornea and Sclerotic.</i>	
Keratis, fascicular	4
" interstitial	6
" phlyctenular	132
" traumatic	5
Kerato-iritis	3
Abscess of cornea	2
Epithelioma of cornea	1
Leucoma	8
" adherens of cornea	5
Macula of cornea	14
Pannus "	5
Ulcer "	44
Corpus alien	9
Staphyloma, anterior	3
" posterior	2
Sclero-keratitis	1
Hypopyon	1
 <i>Iris.</i>	
Iritis	21
" chronic	2
" serous	1
" specific	12
" suppurative	1
" traumatic	1
" ant. synechiæ	1
" post	3
Iridoplegia, traumatic	1
Forward	738

THE EYE.—CON.

Forward....	738		Forward....	860
<i>Other Muscles.</i>			<i>Globe.</i>	
Cycloplegia.....	1		Burn.....	6
Strabismus, convergens.....	26		Gun-shot wound.....	1
" divergens.....	4		Traumatism.....	3
Paralysis, ext. rectus.....	2		Hyphaema.....	1
<i>Lens.</i>			Glaucoma, acute.....	2
Cataract.....	19		" absolute.....	1
" calcareous.....	2		" chronic.....	2
" capsular.....	1		Phthisis bulbi.....	3
" incipient.....	8		<i>Refraction and Functional Disturbance.</i>	
" lamellar.....	1		Astigmatism.....	131
" traumatic.....	16		" hyperopic.....	58
Dislocation of lens.....	3		" myopic.....	35
Hyalitis.....	1		Hypermetropia.....	42
<i>Retina, &c.</i>			Myopia.....	24
Retinitis pigmentosa.....	1		Presbyopia.....	24
Pseudo-glioma.....	1		Amblyopia, tobacco.....	17
Detached retina.....	4		Asthenopia.....	4
Choroido-retinitis.....	1		Diplopia.....	3
Choroiditis.....	5		Nystagmus.....	4
" specific.....	1		<i>Miscellaneous.</i>	
Neuro-retinitis.....	2		Epithelioma, lid and orbit.....	1
Optic neuritis.....	3		Nasal polyp.....	1
" atrophy.....	19		Parotitis.....	2
" " tobacco.....	1		Supra-orbital neuralgia.....	5
			Tabes dorsalis.....	1
Forward.	860		Total.....	1231

THE EAR

Forward....	254		Forward....	254
<i>External Ear.</i>			<i>Middle Ear.—Con.</i>	
Deformed auricle.....	1		Otitis, media, supp., acute.....	52
Eczema ".....	8		" " chronic.....	118
Frost bite ".....	1		Mastoiditis.....	3
Impervious meatus.....	1		Otalgia.....	8
Foreign body ".....	4		" carius teeth.....	7
Cerumen ".....	65		Cicatrix, membrana tymp.....	1
Polypus ".....	6		Perforation " ".....	9
Otitis externa circumscripta.....	4		Rupture (traumat.) membrana tymp.....	2
" diffusa.....	3		<i>Internal Ear and Functional.</i>	
<i>Middle Ear.</i>			Nerve deafness.....	6
Otitis, media, catarrhal, acute.....	28		Deaf-mute.....	1
" " " sub-acute....	8		Tinnitus aurium.....	6
" " catarrhal, chronic....	125		Traumatic deafness.....	1
Forward....	254		Total.....	468

NOSE AND THROAT DEPARTMENT,

IN-DOOR,

For the Year ending 30th April, 1897.

DISEASES.	Adults	Minors under 14	Males	Females	Total	Cured	Improv'd	Not Improv'd	Not Treated	Transf'd	Died
<i>Nose.</i>											
Rhinitis, atrophic	1	..	1	..	1	..	1
" congenital syphilis	1	1	..	2	2	..	2
Antrum disease and otitis med. cat. ac.	1	1	1	..	1
Septal deviation	2	1	..	3	3	3
" dislocation	1	1	..	1	1
" fractures, malunited	1	1	..	1	..	1
" ecchondroma	2	..	2	..	2	2
" and otitis med. supp	1	..	1	..	1	1
" necrosis, tertiary syphilis	1	..	1	1	..	1
Adenoids	6	3	7	2	9	9
" and otitis med. cat. chron	1	1	..	1	1
Naso-pharyngeal fibro-sarcoma ..	1	1	1	1
<i>Throat.</i>											
Tonsillitis, follicular	1	1	..	2	2	2
" and hypertrop'd tonsils ..	1	1	1	1
Tonsillar hypertrophy	3	3	3	3
Peritonsillar abscess	1	1	1	1
Pharyngitis, tubercular	1	..	1	..	1	..	1
Adherent soft palate ..	1	..	1	..	1	1
<i>Larynx.</i>											
Laryngitis, simple	1	..	1	..	1	..	1
" syphilitic	3	..	3	3	..	2	1
" and tuberc'ar ..	1	..	1	..	1	1
" tubercular	3	..	2	1	3	3
" and pulmo- nary tuberculosis ..	1	1	1	..	1
Adherent vocal cord	1	..	1	..	1	..	1
Foreign body in larynx	1	1	..	1	1
Forward	30	14	22	22	44	24	12	6	2

NOSE AND THROAT DEPARTMENT, IN-DOOR.—Con.

DISEASES	Adults	Minors under 14	Males	Females	Total	Cured	Improv'd	Not Improv'd	Not Treated	Transfd	Died
Forward....	30	14	22	22	44	24	12	6	2
<i>Miscellaneous.</i>											
Otitis med. cat. chron.....	1	..	1	..	1	..	1
" " supp. ac.....	1	..	1	..	1	1
" " " chronic and mas- toiditis.....	..	1	1	..	1	1
Mastoiditis, ac.....	1	..	1	..	1	1
Sclerosing deafness.....	1	1	1	..	1
Undiagnosed.....	2	..	1	1	2	2
Total....	36	15	27	24	51	27	14	6	4

NOSE AND THROAT DEPARTMENT, OPERATIONS,

For the Year ending 30th April, 1897.

<i>Nose.</i>	Forward.... 147
<i>Throat—Con.</i>	
EXCISION—	Curetting.—Con.
Ecchondrosis septalis..... 2	Adenoids and tonsillotomy..... 39
Exostosis "..... 4	Tonsillotomy..... 6
CAUTERIZATION—	CAUTERIZATION—
Inferior turbinated..... 34	Hypertrophic pharyngitis..... 9
SNARING—	SNARING—
Middle turbinated..... 2	Papiloma uvula..... 1
Polypus, mucous..... 52	" soft palate..... 1
STRAIGHTENING SEPTUM..... 2	Trephining antrum..... 1
<i>Throat.</i>	
CURETTING—	LARYNX—
Adenoids..... 51	Division of adhesion of vocal cords..... 1
Forward.... 147	Total..... 205

NOSE AND THROAT DEPARTMENT, OUT-DOOR,

For the Year ending 30th April, 1897.

Abscess of ala nasi.....	2	Forward.....	626
Epithelioma of nose.....	1	Naso-pharyngo-laryngitis, chronic...	2
Erysipelas of nose.....	1	" " " atrophic ..	4
Lupus ".....	1	Pharyngitis, acute.....	7
Verruca ".....	1	" " chronic.....	9
Deviated septum.....	13	" " granular.....	21
" " with ecchondrosis ..	1	" " sicca.....	2
Ecchondrosis, septal.....	15	" " tubercular.....	1
Exostosis, ".....	4	Pharyngeal diphtheria.....	5
Fracture, ".....	3	Pharyngo-mycosis.....	2
Adeno-fibroma, ".....	1	Foreign body in pharynx (fish-bone)..	1
Ulcer, ".....	2	Syphilis (sec'dary), pharynx and fauces	14
Foreign body in nose.....	9	" (tertiary), " "	6
Diphtheria of nose.....	2	Cleft palate, complete.....	1
Epistaxis.....	4	" " partial.....	2
Ozæna.....	2	Herpes of soft palate.....	2
Rhinitis, acute.....	6	Papiloma of ".....	1
" subacute.....	7	Adherent soft palate to post-pharynx.	1
" chronic.....	63	Paralysis of soft palate (post-diph.) ..	3
" atrophic.....	115	Cedema of uvula.....	1
" " incipient.....	22	Apthous ulcer of mouth.....	1
" " with perfor'd septum	4	Epithelioma of tongue.....	1
" " " post-nasal gr'th.	1	Herpes of tongue.....	1
" caseosa.....	1	Chancre of lip.....	1
" hypertrophic.....	50	Carcinoma of cesophagus and paraly-	1
" strumous.....	26	sis of left vocal cord.....	1
" syphilitic.....	1	Laryngitis, acute.....	6
Syphilis, secondary of nose.....	1	" " subacute.....	4
" tertiary ".....	3	" " chronic.....	2
" tertiary of nose with perfor-	3	" " and rhinitis chron.	2
ated septum.....	3	" atrophic.....	1
" congenital of nose.....	3	" tubercular.....	30
Polypoid hypertrophy of nose.....	12	Chorditis, tuberosa.....	1
Polypi, mucous.....	20	Fibroma of vocal cord.....	1
Post-nasal growth.....	82	Papiloma of ".....	1
" " and pharyngitis	1	Paralysis of ".....	2
atrophic.....	1	Tracheitis, acute.....	1
" " and hypertrophied	49	" " subacute.....	1
tonsils.....	18	Tracheal ozæna.....	1
Hypertrophied tonsils.....	38	Syphilis (secondary), larynx and tonsils	1
Tonsillitis, follicular.....	3	" (congenital), larynx.....	1
Peritonsillar abscess.....	2	Hyoid cyst.....	1
Rhino-pharyngitis, acute.....	16	Goitre.....	6
" " chronic.....	13	Cervical adenitis.....	1
" " atrophic.....	3	Ludwig's angina.....	1
" " incipient..	1	Submaxillary abscess.....	1
Naso-pharyngo-laryngitis, acute.....	1	Anæmia.....	3
.....Forward.....	626	Total.....	784

AMBULANCE SERVICE,

For the Year ending 30th April, 1897.

Total number of trips	779
Removal from Hospital	62
Removal to Hospital, of which there were admitted to the wards	447
Treated in Out-door Surgery	79
" Recovery Room	30
Not brought in	106
Dead on arrival	24
No case	31
	717
	779

INFECTIOUS DISEASES DEPARTMENT, CIVIC HOSPITAL.

For the Year ending 30th April, 1897.

DISEASES.	Total	Cured	Died	Per cent.
<i>Diphtheria.</i>				
Pharyngeal	150	145	5	3.3
Naso-pharyngeal	36	29	7	19.4
Laryngo-pharyngeal	21	13	8	38.
Laryngeal	4	3	1	25.
Nasal	3	3	0
Naso-laryngo-pharyngeal	1	1	0
Conjunctival	1	1	0
Total	216	195	21	9.7
SCARLATINA	63	55	8	12.6
Total	279	250	29	10.3

D. D. MAC TAGGART, B.A.Sc., M.D.

Medical Superintendent.

779

779

Per cent.

3.3
19.4
38.
25.

.....
.....
.....

9.7
12.6
10.3

dent.