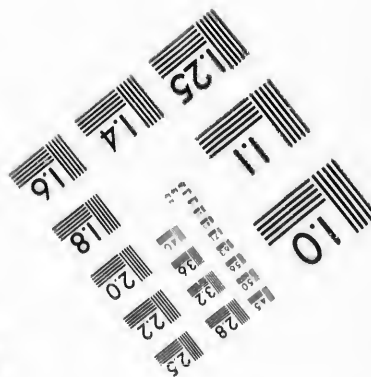
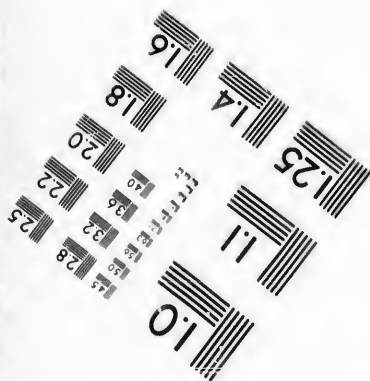
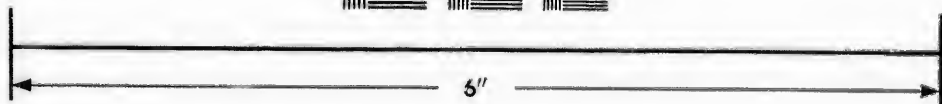
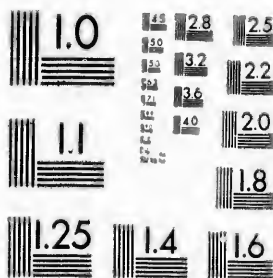

IMAGE EVALUATION  
TEST TARGET (MT-3)



Photographic  
Sciences  
Corporation

23 WEST MAIN STREET  
WEBSTER, N.Y. 14580  
(716) 872-4503

**CIHM/ICMH  
Microfiche  
Series.**

**CIHM/ICMH  
Collection de  
microfiches.**



**Canadian Institute for Historical Microreproductions / Institut canadien de microreproductions historiques**

**© 1987**

Technical and Bibliographic Notes/Notes techniques et bibliographiques

The Institute has attempted to obtain the best original copy available for filming. Features of this copy which may be bibliographically unique, which may alter any of the images in the reproduction, or which may significantly change the usual method of filming, are checked below.

L'Institut a microfilmé le meilleur exemplaire qu'il lui a été possible de se procurer. Les détails de cet exemplaire qui sont peut-être uniques du point de vue bibliographique, qui peuvent modifier une image reproduite, ou qui peuvent exiger une modification dans la méthode normale de filmage sont indiqués ci-dessous.

- Coloured covers/  
Couverture de couleur
- Covers damaged/  
Couverture endommagée
- Covers restored and/or laminated/  
Couverture restaurée et/ou pelliculée
- Cover title missing/  
Le titre de couverture manque
- Coloured maps/  
Cartes géographiques en couleur
- Coloured ink (i.e. other than blue or black)/  
Encre de couleur (i.e. autre que bleue ou noire)
- Coloured plates and/or illustrations/  
Planches et/ou illustrations en couleur
- Bound with other material/  
Relié avec d'autres documents
- Tight binding may cause shadows or distortion  
along interior margin/  
La reliure serrée peut causer de l'ombre ou de la  
distorsion le long de la marge intérieure
- Blank leaves added during restoration may  
appear within the text. Whenever possible, these  
have been omitted from filming/  
Il se peut que certaines pages blanches ajoutées  
lors d'une restauration apparaissent dans le texte,  
mais, lorsque cela était possible, ces pages n'ont  
pas été filmées.
- Additional comments:/  
Commentaires supplémentaires:

- Coloured pages/  
Pages de couleur
- Pages damaged/  
Pages endommagées
- Pages restored and/or laminated/  
Pages restaurées et/ou pelliculées
- Pages discoloured, stained or foxed/  
Pages décolorées, tachetées ou piquées
- Pages detached/  
Pages détachées
- Showthrough/  
Transparence
- Quality of print varies/  
Qualité inégale de l'impression
- Includes supplementary material/  
Comprend du matériel supplémentaire
- Only edition available/  
Seule édition disponible
- Pages wholly or partially obscured by errata  
slips, tissues, etc., have been refilmed to  
ensure the best possible image/  
Les pages totalement ou partiellement  
obscurcies par un feuillet d'errata, une pelure,  
etc., ont été filmées à nouveau de façon à  
obtenir la meilleure image possible.

This item is filmed at the reduction ratio checked below/  
Ce document est filmé au taux de réduction indiqué ci-dessous.

10X	12X	14X	16X	18X	20X	22X	24X	26X	28X	30X	32X
						/					

The copy filmed here has been reproduced thanks to the generosity of:

D. B. Weldon Library  
University of Western Ontario  
(Regional History Room)

The images appearing here are the best quality possible considering the condition and legibility of the original copy and in keeping with the filming contract specifications.

Original copies in printed paper covers are filmed beginning with the front cover and ending on the last page with a printed or illustrated impression, or the back cover when appropriate. All other original copies are filmed beginning on the first page with a printed or illustrated impression, and ending on the last page with a printed or illustrated impression.

The last recorded frame on each microfiche shall contain the symbol  $\rightarrow$  (meaning "CONTINUED"), or the symbol  $\nabla$  (meaning "END"), whichever applies.

Maps, plates, charts, etc., may be filmed at different reduction ratios. Those too large to be entirely included in one exposure are filmed beginning in the upper left hand corner, left to right and top to bottom, as many frames as required. The following diagrams illustrate the method:

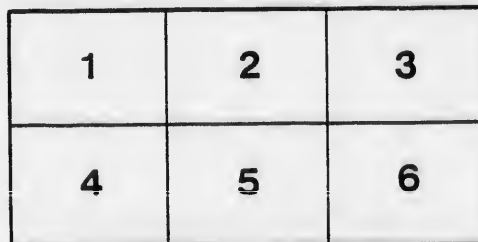
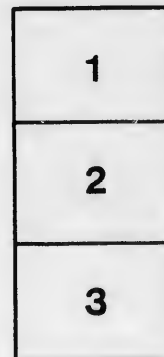

L'exemplaire filmé fut reproduit grâce à la générosité de:

D. B. Weldon Library  
University of Western Ontario  
(Regional History Room)

Les images suivantes ont été reproduites avec le plus grand soin, compte tenu de la condition et de la netteté de l'exemplaire filmé, et en conformité avec les conditions du contrat de filmage.

Les exemplaires originaux dont la couverture en papier est imprimée sont filmés en commençant par le premier plat et en terminant soit par la dernière page qui comporte une empreinte d'impression ou d'illustration, soit par le second plat, selon le cas. Tous les autres exemplaires originaux sont filmés en commençant par la première page qui comporte une empreinte d'impression ou d'illustration et en terminant par la dernière page qui comporte une telle empreinte.

Un des symboles suivants apparaîtra sur la dernière image de chaque microfiche, selon le cas: le symbole  $\rightarrow$  signifie "A SUIVRE", le symbole  $\nabla$  signifie "FIN".

Les cartes, planches, tableaux, etc., peuvent être filmés à des taux de réduction différents. Lorsque le document est trop grand pour être reproduit en un seul cliché, il est filmé à partir de l'angle supérieur gauche, de gauche à droite, et de haut en bas, en prenant le nombre d'images nécessaire. Les diagrammes suivants illustrent la méthode.

ails  
du  
odifier  
une  
mage

rrata  
ro

pelure.  
n à



32X

# LIST OF VOTERS

— FOR THE —

## TOWNSHIP OF METCALFE

— FOR THE —

← YEAR 1885. →

Received at Sheriffs Office  
London, July 21<sup>st</sup> 1885

STRATHROY, ONT. : *Wm Glass*

"THE ACE" BOOK AND JOB PRINTING HOUSE, FRONT

1885.

*Wm Glass*  
*Wm Glass*  
*per J. M. Glass*

1. N
2. K
3. S
4. C
5. V
6. C
7. K

Com

*PA*

Roll  
No.

- ✓ 48
- ✓ 49
- ✓ 50

✓ 112

✓ 113

✓ 130

✓ 67

✓ 68

✓ 71

✓ 131

✓ 85

✓ 86

✓ 13

✓ 63

✓ 64

✓ 75

✓ 127

✓ 128

✓ 129

✓ 199

✓ 162

# VOTERS' LIST FOR 1885, MUNICIPALITY OF METCALFE.

## SCHEDULE OF POST OFFICES.

1. NAPIER.	8. OSMAN.	14. ALVINSTON.
2. KERWOOD.	9. NAPPERTON.	15. CHERRY GROVE.
3. STRATHROY.	10. CORINTH.	16. GLENCOE.
4. CAIRNGORM.	11. PETROLIA.	17. BRIGDEN.
5. WALKERS.	12. ELDERTON.	18. TORONTO.
6. GLEN WILLOW.	13. HEATHER.	19. NEWBURY.
7. KILMARTIN.		

## Polling Sub-Division No. 1,

Comprising the 1st, 2nd, 3rd and 4th Concessions. Polling at School House on Lot 8th, 4th Con.

*PART I.—Persons entitled to Vote at BOTH Municipal Elections and Elections to the Legislative Assembly.*

Roll No.	NAME.	LOT.	Concession or Street.	Other Description.	P.
✓48	Armstrong, Wm A.	N part 19	1	Owner	3
✓49	Armstrong, Rich. W	N part 19	1	Owner	3
✓50	Armstrong, W H.	N part 19	1	Owner	3
✓112	Bennett, Wm	gore 18	2	Owner	3
✓113	Bennett, Arthur	gore 18	2	Tenant	3
✓180	Bennett, John	E half N half 9	4	Owner	2
✓67	Blain, James	E half E half 6	2	Owner	2
✓68	Blain, Albert	N half 6	3	Owner	2
✓71	Blain, Wm J.	W half E half 7	2	Tenant	2
✓131	Blackstock, Samuel	W half 5 and S half 6	3	Owner	2
✓85	Brady, Thomas	E half 11	2	Owner	2
✓86	Brady Joseph	E half 11	2	Owner	2
✓18	Brigham, James	W half 4	1	Owner	2
✓63	Brigham, John W	W half 5	2	Owner	2
✓64	Brigham, Timothy R	W half 5	2	Owner	2
✓75	Brogan, Michael	W half W half 8	2	Owner	2
✓127	Brunt, James	W half E half 5	3	Owner	2
		W half N half 6	4		
✓128	Brunt, George	W half E half 5	3	Owner	2
		W half N half 6	4		
✓129	Brunt, Joseph	W half E half 5	3	Owner	2
		W half N half 6	4		
✓199	Brown, Joseph	part gore 16	4	Owner	3
✓162	Buchanan, William	Lot 3	4	Owner	1

## POLLING SUB-DIVISION No. 1.

Roll No.	NAME.	LOT.	Concession or Street.	Other Description.	F. O.
✓163	Buchanan, James....	E half 3 .....	3 .....	Owner .....	1
✓174	Buchanan, George....	N W corner 8 .....	4 .....	Tenant .....	2
-149	Cadman, Charles .....	S part gore 15 .....	3 .....	Owner .....	4
✓34	Callahan, William....	W half 10 .....	1 .....	Owner .....	2
✓35	Callahan, Edward....	W half 10 .....	1 .....	Owner .....	2
✓184	Carty, Peter .....	S part 11 .....	4 .....	Owner .....	1
✓185	Carty, Dennis .....	S part 11 .....	4 .....	Owner .....	1
✓136	Cawrse, Charles sr....	E half 9 & W half 10	3	Owner .....	2
✓137	Cawrse, Charles jr....	E $\frac{1}{2}$ 9, W $\frac{1}{2}$ 10 & W $\frac{1}{2}$ 11	3	Owner .....	2
✓138	Cawrse, John W .....	E half 10 .....	3 .....	Owner .....	2
✓72	Clark, John .....	E $\frac{1}{2}$ E $\frac{1}{2}$ 7 & E $\frac{1}{2}$ W $\frac{1}{2}$ 8...	2 .....	Tenant .....	2
✓8	Cook, James .....	W $\frac{1}{2}$ 3 .....	1 .....	Owner .....	2
✓9	Cook, Lycurgus .....	W $\frac{1}{2}$ 3 .....	1 .....	Farmer's Son .....	2
✓10	Cook, James B .....	W $\frac{1}{2}$ 3 .....	1 .....	Farmer's Son .....	2
✓11	Cook, Silas W .....	W $\frac{1}{2}$ 3 .....	1 .....	Farmer's Son .....	2
✓30	Colter, John .....	E half E half 8 .....	1 .....	Owner .....	2
✓97	Cowan, William .....	E half 13 .....	2 .....	Owner .....	3
✓192	Currie, Wm G .....	E half E half 13 .....	4 .....	Owner .....	3
✓198	Davis, Wm .....	E pt gore 15 .....	4 .....	Owner (see Div 3)	4
✓117	Dinning, Robert .....	E half 2 .....	3 .....	Owner .....	2
✓130	Dinning, James .....	E half E half 5 .....	3 .....	Owner .....	2
✓132	Dinning, Wm .....	E $\frac{1}{2}$ 5 & W $\frac{1}{2}$ W $\frac{1}{2}$ 7 .....	4 .....	Owner .....	2
✓168	Dinning, Matthew .....	Lot 7 .....	3 .....	Owner .....	2
✓169	Dinning, James jr....	E half 4 .....	4 .....	Owner .....	2
✓170	Dinning George .....	E half 4 .....	4 .....	Owner .....	2
✓172	Dinning, John .....	E half 4 .....	4 .....	Owner .....	2
✓41	Dodd, George .....	W half 5 .....	4 .....	Owner .....	2
✓195	Doyle, James .....	Lot 13 .....	4 .....	Owner .....	3
✓4	Easterbrook, Wm....	N half E half 14 .....	1 .....	Owner .....	4
✓5	Easterbrook, Henry E	W half 2 .....	1 .....	Owner .....	2
✓6	Easterbrook, Joseph..	N half W half 1 .....	1 .....	Owner .....	2
✓69	Easterbrook, Richard	W half 2 .....	1 .....	Owner .....	2
✓70	Easterbrook, Richard	W half 7 .....	2 .....	Owner .....	2
✓70	Easterbrook, David B	W half 7 .....	2 .....	Owner .....	2
✓106	Eccles, Hugh .....	W half 7 .....	2 .....	Farmer's Son .....	2
✓7	Edgar, James .....	part gore 17 .....	2 .....	Owner .....	3
✓150	Elliott, Henry .....	E half 2 .....	1 .....	Owner .....	2
✓61	Ferguson, John .....	N part gore 15 .....	4 .....	Tenant .....	4
✓114	Ferguson, Rolph .....	S half E half 3 .....	2 .....	Owner .....	2
✓115	Ferguson, David .....	E $\frac{1}{2}$ 1, W $\frac{1}{2}$ 2 & E $\frac{1}{2}$ E $\frac{1}{2}$ 2	3 and 4 .....	Owner .....	1
✓116	Ferguson, Isaac .....	E $\frac{1}{2}$ 1, W $\frac{1}{2}$ 2 & E $\frac{1}{2}$ E $\frac{1}{2}$ 2	3 and 4 .....	Owner .....	1
✓118	Field, Wm .....	E $\frac{1}{2}$ 1, W $\frac{1}{2}$ 2 & E $\frac{1}{2}$ E $\frac{1}{2}$ 2	3 and 4 .....	Owner .....	1
✓46	Fitzgerald, Wm .....	W half 3 .....	3 .....	Owner .....	1
✓1	Foster, Isaac J .....	E half 16 and part 17	1 .....	Owner .....	3
✓2	Foster, John T .....	S half W half 1 .....	1 .....	Owner .....	2
✓16	Foster, George jr....	S half W half 1 .....	1 .....	Owner .....	2
✓20	Foster, Charles .....	E half 5 .....	1 .....	Owner .....	2
✓21	Foster, George W .....	W half W half 7 .....	1 .....	Owner .....	2
✓22	Foster, Wm H .....	E half W half 7 .....	1 .....	Owner .....	2
✓26	Foster, George sr....	E half W half 7 .....	1 .....	Farmer's Son .....	2
✓12	Freer, Henry .....	E half 7 .....	1 .....	Owner .....	2
✓151	Gilbert, D H .....	E half 4 .....	1 and 2 .....	Owner .....	2
✓151	Gilbert, D H .....	W half W half 13 .....	4 .....	Owner .....	10



POLLING SUB-DIVISION NO. 1.

3

Other Description.	P. O.	Roll No.	NAME.	LOT.	Concession or Street.	Other Description.	P. O.
	1	J 96	Glover, John W	E half 13	2	Tenant	3
	2	J 87	Gosden, John	E half 11	1	Tenant	2
	4	200	Greggory, Thomas	part gore 16	4	Tenant	4
	2	J 74	Griffith, John	E half 8	2	Owner	2
	2	J 91	Guilfoyle, Henry	W half E half 12	2	Owner	3
	1	J 52	Haldane, Robert	E part gore 19	1	Owner	3
	1	J 36	Harten, James	W half E half 10	1	Owner	2
	2	J 18	Hawken, George	E half N half 6	1	Owner	2
	2	J 19	Hawken, Wm F	W half E half 6	2	Owner	2
	2	J 141	Hawken, Thomas F.	N half 12	3	Owner	2
	2	J 178	Hawken, Henry	W half N half 9	4	Owner	2
	2	J 179	Hawken, Edward J.	W half N half 9	4	Owner	2
s Son	2	J 181	Hawken, Wm	N W corner 10	4	Owner	2
s Son	2	155	Henderson, Robert	S half N W quar 1	4	Owner	1
	2	156	Henderson, George	S half N W quar 1	4	Owner	1
	2	196	Herrington, James	S half E half 14	4	Owner	4
	3	J 75	Hughes, Anthony	W half 9	2	Owner	2
	3	J 76	Hughes, Thomas	E half 9	2	Owner	2
	4	J 77	Hughes, Thomas S	E half 9	2	Owner	2
ee Div 3)	4	J 78	Hughes, Philo	E half 9	2	Owner	2
	2	J 59	Hunter, Peter	E half W half 3	2	Owner	2
	2	32	Inch, Richard	W half 9	1	Owner	2
	2	102	Inch, Frank	E $\frac{1}{2}$ S $\frac{1}{2}$ 6 and W $\frac{1}{2}$ 15	1	Owner	3
	2			N part gore 16	2		
	2	J 45	Ireland, Joseph	E half 15 & W half 16	1	Owner	3
	2	J 31	Irvine, Henry	E half E half 8	1	Owner	2
	3	J 14	Joyce, Ulick	W half 5	1	Owner	2
	4	J 15	Joyce, John	W half 5	1	Owner	2
	2	J 17	Johnston, Hardy	W half 6	1 and 2	Owner	2
	2	J 94	Kellam, James sr	W half 13	2	Owner	3
	2	J 95	Kellam, James jr	W half 13	2	Owner	3
	2	47	Ketchum, H E	Gore 18	1	Owner	3
Son	2	J 44	Knight, John	E half E half 14	1	Owner	3
	2	98	Knight, Barnabas	E half 14	2	Owner	3
	3	J 99	Knight, Arthur R.	E half W half 14	2	Owner	3
	4	J 147	Knight, James	N pt E pt 14	3	Owner	4
	2	J 65	Langford, George	E half 5	2	Owner	2
	1	J 27	Law, Wm	W half 8	1	Owner	2
	1	J 28	Law, John	W half E half 8	1	Owner	2
	1	J 29	Law, James	W half E half 8	1	Owner	2
	1	J 42	Lewis, George	W half 14	1	Owner	3
	3	J 146	Levis, Wm	E pt 13 and W pt 14	3	Tenant	4
	2	157	Lightfoot, John	S half W half 1	4	Owner	1
	2	158	Lightfoot, Thomas	S half W half 1	4	Owner	1
	2	J 189	Luscomb, Thomas	E half 12	4	Tenant	4
	2	J 134	Lyons, James	E half 8 & E half 10	3 and 4	Owner	2
	2	J 171	Lyons, Alexander	S $\frac{1}{2}$ 6 and E $\frac{1}{2}$ N $\frac{1}{2}$ 6	4	Owner	2
on	2	43	Mann, Mark	W half E half 14	1	Owner	9
	2	190	Mann, Charles	W half E half 13	4	Owner	11
	2	J 191	Mann, Wesk	W half E half 13	4	Tenant	4
	10	175	Moyle, Thomas	S W pt 8	4	Owner	1
		J 176	Moyle, Richard	E $\frac{1}{2}$ 8 and S $\frac{1}{2}$ 9	4	Owner	1

POLLING SUB-DIVISION No. 1.

Roll No.	NAME.	LOT.	Concession or Street.	Other Description.	P.O.
177	Moyle, Walter R	E $\frac{1}{2}$ 8 and S $\frac{1}{2}$ 9	4	Farmer's Son	1
184	Murphy, Richard	E part 14	3	Owner	4
J 55	McDonald, Peter	E half 2	2	Owner	2
J 56	McDonald, John	E half 2	2	Owner	2
J 57	McDonald, Allan	E half 2	2	Owner	2
J 90	McIntyre, Wm	E pt W half 12	2	Owner	2
J 92	McIntyre, John	E half E half 12	2	Owner	2
J 93	McIntyre, James	E half E half 12	2	Owner	2
J 119	McLean, Angus	S quar W half 4	2	Owner	1
J 122	McLean, Daniel G	W half 4	3	Owner	1
J 121	McLean, Angus A	S quar W half 4	2	Owner	1
		W half 4	3	Owner	2
J 39	O'Neil, Frederick	W half 12	1	Owner	2
J 70	O'Neil, John	W half W half 10	2	Owner	3
188	O'Neil, John H	E half 12	4	Owner	3
186	Parker, Wm	N pt 11 & W pt W $\frac{1}{2}$ 12	4	Owner	4
J 3	Patterson, James	E half 1 and lot 1	1 and 2	Owner	2
193	Patterson, Thomas	W half 14	4	Owner	9
194	Patterson, Wm	W half 14	4	Owner	9
J 133	Pike, Thomas	W half 8	3	Owner	3
182	Richardson, John	S pt W hf 10	4	Tenant	1
J 183	Richardson, Thomas	S pt W hf 10	4	Owner	1
J 173	Ross, William	S half 7	4	Owner	2
152	Ruckel, David	E half W half 13	4	Owner	3
107	Saxton, Frank	part gore 17	2	Tenant	3
J 58	Shamblaw, James	W half W half 3	2	Owner	2
J 140	Shepherd, Chas H	S half 12	3	Owner	4
J 187	Shepherd, Charles	E part W half 12	4	Owner	4
J 38	Smith, James	W half 11	1	Tenant	2
J 88	Smith, George	W part W half 12	2	Owner	2
89	Smith, John	W part W half 12	2	Farmer's Son	2
J 139	Smithrim, Richard	E half 11	3	Owner	4
161	Stewart, John	W quar E half 2	4	Owner	1
J 197	Stratton, Thomas	W part gore 15	4	Owner	4
J 80	Sullivan, James	E half E half 10	2	Owner	2
J 81	Sullivan, Cornelius	E $\frac{1}{2}$ W $\frac{1}{2}$ and W $\frac{1}{2}$ E $\frac{1}{2}$ 10	2	Owner	2
82	Sullivan, Lawrence	W half W half 11	2	Farmer's Son	2
83	Sullivan, John	W half W half 11	2	Owner	3
103	Sumner, Samuel sr	S part gore 16	2	Owner	3
104	Sumner, Samuel jr	S part gore 16	2	Owner	3
J 105	Sumner, Augustus	S part W part 16	2	Owner	3
		North gore 16	2	Owner	3
J 159	Taylor, Wm	N $\frac{1}{2}$ W $\frac{1}{2}$ and E $\frac{1}{2}$ 1	4	Owner	1
J 160	Taylor, George	W half 2	4	Owner	1
J 62	Thompson, John	N W $\frac{1}{2}$ & E $\frac{1}{2}$ W $\frac{1}{2}$ 4	2	Owner	2
165	Thompson, Harrison	W half 4	4	Owner	1
J 166	Thompson, John N	W half 4	4	Owner	1
167	Thompson, Harrison jr	W half 4	4	Farmer's Son	1
111	Titbal, Henry	E part N half 17	2	Tenant	3

POLLING SUB-DIVISION No. 1.

Roll No.	NAME.	LOT.	Concession or Street.	Other Description.	P.O.
J 33	Trueman, John	E half 9	1	Owner	2
J 60	Watson, Wm	E quarter 3	1	Owner	2
		N half E half 3	2		
J 124	Watt, Adam	E half 4	3	Owner	2
125	Watt, Robert	W half 1	3	Owner	2
J 126	Watt, John	W half 1	3	Owner	2
J 201	Westcott, Thos A	part gore 16	4	Owner	4
J 40	Wilkinson, Joseph	E half 12	1	Owner	3
		W half N half 14	2		
53	Williams, Michael	E part gore 20	1	Owner	3
100	Wilson, Francis	Lot 15	2	Owner	3
101	Wilson, Albert	Lot 15	2	Owner	3
J 142	Wilson, Thomas	W half W half 13	3	Owner	4
J 143	Wilson, Francis jr.	E part W part 13	3	Tenant	4
J 144	Wilson, Hiram	E part W part 13	3	Tenant	4
J 145	Wilson, William	E part 13, W part 14	3	Owner	4
J 135	Wray, Cecil	W half 9	3	Owner	2
		W half N half 7	4		

PART II—Persons entitled to Vote at Municipal Elections ONLY.

✓ 84	Adams, Mrs M E	S half W half 11	2	Owner	2
✓ 110	Gripton, Robert	part gore 17	2	Owner	3
✓ 108	Knight, Thomas	part gore 17	2	Owner	3
✓ 164	Mann, John W	S gore 16	3	Owner	4
✓ 54	Patrick, Geo B	E pt W pt gore 20	1	Owner	12
109	Patterson, Thomas	part gore 17	2	Tenant	3
✓ 37	Smith, Mrs Mary A	E half E half 10	1	Owner	2
✓ 153	Wringler, Joseph	S gore 16	3	Tenant	4

P.O.  
 1  
 4  
 2  
 2  
 2  
 2  
 2  
 2  
 1  
 1  
 1  
 1  
 2  
 2  
 3  
 4  
 2  
 9  
 9  
 3  
 1  
 1  
 2  
 3  
 3  
 2  
 4  
 4  
 2  
 2  
 2  
 2  
 2  
 2  
 2  
 2  
 2  
 3  
 3  
 3  
 1  
 1  
 2  
 1  
 1  
 1  
 1  
 3

## Polling Sub-Division No. 2,

Comprising the 5th, 6th, 7th, 8th, 9th, 10th and 11th Concessions, and  
from Lot 17 to Lot 24, inclusive, in the 12th Concession.  
Polling at Town Hall, Napier.

*PART I.—Persons entitled to Vote at BOTH Municipal Elections  
and Elections to the Legislative Assembly.*

Roll No.	NAME	LOT.	Concession or Street.	Other Description.	20
✓ 221	Aitken, John	part lot 11	5	Owner	1
✓ 222	Aitken, Wm	part lot 11	5	Owner	1
✓ 206	Anderson, George	W half 3	5	Owner	1
✓ 280	Anthony, Charles	W half 2	7	Owner	1
✓ 281	Anthony, Richard	W half 2	7	Owner	1
✓ 239	Arthurs, Alexander	part lot 3	6	Owner	1
✓ 214	Beer, Jacob C	lot 6 and 7 and W hf 8	5	Owner	1
✓ 268	Bennett, James	W half 10	6	Owner	4
✓ 204	Bowie, John	E hf 1 and E hf E hf 2	5	Owner	1
✓ 305	Bowlby, Alexander	part lot 3	7	Owner	1
✓ 312	Bowlby Wesley	E half 5	7	Owner	1
✓ 262	Brady, Bernard	S $\frac{1}{2}$ W $\frac{1}{2}$ 9 and W $\frac{1}{2}$ 9	5 and 6	Owner	1
✓ 263	Brady, John J	S $\frac{1}{2}$ W $\frac{1}{2}$ 9 and W $\frac{1}{2}$ 9	5 and 6	Owner	1
✓ 264	Brady, Thomas	S $\frac{1}{2}$ W $\frac{1}{2}$ 9 and W $\frac{1}{2}$ 9	5 and 6	Owner	1
✓ 265	Brady, Bernard jr	S $\frac{1}{2}$ W $\frac{1}{2}$ 9 and W $\frac{1}{2}$ 9	5 and 6	Owner	1
✓ 251	Brenell, John	part lot 4	6	Owner	1
✓ 284	Brock, Robt	part E half 3	7	Owner	1
✓ 590	Brock, John	part lot 3	7	Wage earner	1
✓ 225	Brown, William	E part E half 12	7	Owner	4
✓ 319	Brown, David	W part gore 9	7	Owner	4
✓ 391	Brown, James	gore 10	7	Owner (Div 3)	4
✓ 298	Calvert, Wm S	part lot 3	7	Owner	1
✓ 236	Cameron, James	E half 2	6	Owner	1
✓ 237	Cameron, James W	N part W half 4	6	Owner	1
✓ 238	Cameron, Alexander	E part E half 6 W hf E hf 2	7 5	Owner	1
✓ 352	Campbell, Donald	W half 1	10	Owner	13
✓ 353	Campbell, Peter	E half 1	10	Owner	5
✓ 354	Campbell, Duncan	E half 1	10	Farmer's Son	5
✓ 420	Campbell, Duncan B	part lot 20	12	Owner	5
✓ 421	Campbell, John J	part lot 20	12	Owner	5
✓ 422	Campbell, Wm R	part lot 20	12	Owner	5
✓ 430	Campbell, John F	S half 22	12	Owner	5
✓ 431	Campbell, Neil D	S half 22	12	Owner	5
✓ 303	Case, Ira	part 3	7	Owner	1
✓ 224	Clark, James	W part E half 12	5	Tenant	4
✓ 241	Clark, Wm C	part 3 and 4	6	Owner	1
✓ 242	Clark, Edgar	part 3 and 4	6	Owner	1

POLLING SUB-DIVISION No. 2.

Roll No.	NAME.	LOT.	Concession or Street.	Other Description.	P. O.
✓J327	Clark, James .....	E half 2 .....	8 .....	Owner .....	1
✓J336	Clark, Robert .....	S part gore 6 .....	8 .....	Tenant .....	1
J215	Diamond, William .....	E hf & N hf W hf 9 .....	5 .....	Tenant .....	1
266	Doan, Alvin .....	part 4 .....	7 .....	Owner .....	1
J216	Dodd, James .....	W half 10 .....	5 .....	Owner .....	1
✓J217	Dodd, Albert .....	N hf 10 .....	5 .....	Owner .....	1
J247	Dunlop, Richard .....	part 3 .....	6 .....	Owner .....	1
J282	Dyre, John .....	E hf 2 & W hf 3 .....	7 .....	Tenant .....	1
✓J245	Early, R F .....	part 3 .....	6 .....	Tenant .....	1
✓J207	Emerick, James .....	E half 3 .....	5 .....	Owner .....	1
J330	Field, Joseph .....	W hf N hf 4 .....	8 .....	Owner .....	1
331	Field, John .....	S hf S hf 4 .....	8 .....	Farmer's Son .....	1
✓J332	Field, Henry .....	N hf S hf 4 .....	8 .....	Owner .....	1
249	French, Wm J .....	part 3 .....	6 .....	Tenant .....	1
J338	Gardner, James .....	W half 1 .....	9 .....	Owner .....	13
J339	Gardner, William .....	W half 1 .....	9 .....	Owner .....	13
340	Gardner, John sr .....	E half 1 .....	9 .....	Owner .....	13
J341	Gardner, John jr .....	E half 1 .....	9 .....	Owner .....	13
J342	Gardner, Thomas .....	E half 1 .....	9 .....	Owner .....	13
J314	Goldrick, Edgar .....	W pt E half 6 N W corner 7 .....	7 8 .....	Owner .....	1
290	Gough, James .....	part 3 .....	7 .....	Owner .....	3
291	Gough, Richard .....	part 3 .....	7 .....	Owner .....	3
J307	Gough, Henry .....	E hf 4 and W hf 5 .....	7 .....	Owner .....	1
J308	Gough, John B .....	E hf 4 and W hf 5 .....	7 .....	Owner .....	1
J309	Gough, Richard J .....	E hf 4 and W hf 5 .....	7 .....	Owner .....	1
J310	Gough, Henry T .....	E hf 4 and W hf 5 .....	7 .....	Owner .....	1
J335	Gough, Thomas .....	E half 5 .....	8 .....	Tenant .....	1
346	Graham, James .....	N part 4 .....	9 .....	Owner, Michigan .....	5
J423	Greaves, James .....	part 20 .....	12 .....	Owner .....	5
202	Hardy, Thomas .....	W half 1 .....	5 .....	Owner .....	1
J203	Hardy, Archie .....	W half 1 .....	5 .....	Owner .....	1
J231	Hay, John .....	W half 1 .....	6 .....	Owner .....	1
J232	Hay, Samuel .....	E half 1 .....	6 .....	Owner .....	1
285	Hick, Henry .....	part 3 .....	7 .....	Owner .....	1
J432	Hills, John .....	E half S half 23 .....	12 .....	Owner .....	5
J433	Hills, Alfred .....	E half S half 23 .....	12 .....	Owner .....	5
J208	Hughes, John sr .....	W hf 4 and W hf 5 .....	5 .....	Owner .....	1
J209	Hughes, John jr .....	E half 4 .....	6 .....	Owner .....	1
✓J210	Hughes, Frederick .....	W half 4 and 5 .....	5 .....	Owner .....	1
J218	Husband, James .....	S part E half 10 .....	5 .....	Owner .....	4
J219	Husband, Edgar .....	S part E half 10 .....	5 .....	Owner .....	4
✓J230	Husband, Harvey .....	gore 14 .....	5 .....	Owner .....	4
240	Hutton, Craig .....	part lot 3 .....	6 .....	Owner .....	1
243	Hutton, John .....	part lot 3 .....	6 .....	Owner .....	1
244	Hutton, Will A .....	part lot 3 .....	6 .....	Owner .....	1
✓J258	Kennings, Robt sr .....	lot 7 .....	6 .....	Tenant .....	1
✓J259	Kennings, Robt jr .....	lot 7 .....	6 .....	Tenant .....	1

Roll No.	NAME.	LOT.	Concession or Street.	Other Description.	P.
J316	Kennings, George	lot 7	7	Tenant	1
J272	Kilbride, Patrick	W part gore 11	6	Owner	4
J205	King, John L	W half 2	5	Owner	1
293	Knapton, Charles	part 3	7	Owner	1
J276	Law, Joseph	N half W half 1	7	Owner	1
302	Leitch, Duncan L	part 3	7	Owner	3
J358	Leitch, Hugh L	gore 1	11	Owner	5
359	Leitch, Hugh M	gore 1	11	Farmer's Son	5
428	Leitch, Hugh J	part N half 22	12	Owner	5
J429	Leitch, Neil L	part N half 22	12	Owner	5
J223	Lightfoot, George	W half 12	5	Owner	4
J333	Lightfoot, Wm	W pt E $\frac{1}{2}$ 4 and W $\frac{1}{2}$ 5	8	Owner	1
334	Lightfoot, Thomas	E half 5	8	Owner	3
255	Lowe, Henry	part 3	6	Tenant	1
253	Ma-key, Thomas	part lots 3 and 4	6	Owner	1
J347	Mitchell, Josiah	N pt 4, S pt 5 & E $\frac{1}{2}$ 3	9	Tenant	1
J348	Mitchell, David	N pt 4, S pt 5 & E $\frac{1}{2}$ 3	9	Tenant	1
J349	Mitchell, John	N pt 4, S pt 5 & E $\frac{1}{2}$ 3	9	Tenant	1
324	Moore, John sr	N half W half 1	8	Owner	1
J325	Moore, John jr	N half W half 1	8	Owner	1
228	Monger, Henry	E pt gore 13	5	Owner	4
J229	Monger, Charles	E pt gore 13	5	Owner	4
J233	Morcom, Joseph	W hf W hf 2	6	Owner	1
234	Morcom, John	E hf W hf 2	6	Owner	1
J235	Morcom, Walter	E hf W hf 2	6	Owner	1
250	Morcom, Frank	part 4	6	Tenant	1
220	Morrison, Stewart	N pt E hf 10	5	Owner	1
J315	Moyle, Thomas jr	lot 7	7	Owner	1
J355	Munro, Archibald	W pt gore 2	10	Owner (Div 3)	5
356	Munro, Hugh	W pt gore 2	10	Farmer's Son	5
357	Munro, Neil	W pt gore 2	10	Farmer's Son	5
J425	Munro, Neil	part N half 21	12	Owner	5
439	Munro, Malcolm	S part 24	12	Owner	7
J269	Murrigan, John	N part gore 10	6	Tenant	4
J326	McBane, Neil	E hf 1 and W hf 2	8	Owner	1
424	McBride, James D	part 20	12	Owner	5
J344	McCallum, John	E pt gore 2, gore 3	10	Owner	13
436	McCallum, Archibald	part 20	12	Owner	5
J260	McCaw, Daniel	lot 8	6	Owner	1
J261	McCaw, James	lot 8	6	Owner	1
J318	McCaw, John	E pt gore 8	7	Owner	1
343	McDougall, Archibald	W hf 2 & E hf W hf 3	9	Owner	13
J345	McDougall, Allen	E hf 2 & W hf W hf 3	9	Owner	5
415	McEachran, David	S half 18	12	Owner	5
304	McIntyre, Malcolm	part 3	7	Owner	1
J317	McIntyre, Colin	W half 8	7	Owner	1
J426	McIntyre, Hugh	part S half 21	12	Owner (Div 3)	5
591	McKrae, Kenneth	part 3	7	wage earner	1
J437	McLaughlin, Robt	N pt 23 and 24	12	Owner	7
J120	McLean, Wm	E half 8	5	Owner	1
J123	McLean, Alexander	E half 8	5	Owner	1
J257	McLean, Allen	lot 6	6	Tenant	1
J416	McMaster, Daniel	S half 18	12	Tenant	5
328	McNally, William	W half 3	8	Owner	1

R  
N

J41

3

✓ 3

24

✓ 28

J27

✓ 27

28

J32

J32

✓ 35

29

J27

J27

J27

J22

J22

J248

✓ 301

J256

283

J266

J267

295

✓ J297

252

J273

J274

J275

289

✓ J211

J213

J292

J311 T

J414 V

J419 V

✓ J417 V

306 V

J313 V

PAR

✓ 337 G

✓ 850 P

✓ 296 St

✓ 329 St

✓ 413 W

POLLING SUB-DIVISION No. 2.

Roll No.	NAME.	LOT.	Concession or Street.	Other Description.	P.O.
1435	McNaughton, Duncan	W hf S hf 23	12	Owner	5
322	McNeil, John	S half W half 1	8	Owner	1
323	McNeil, Donald	S half W half 1	8	Owner	1
246	McTavish, Wm	part 3	6	Tenant	1
288	Nixon, Alexander	part 3	7	Tenant	1
270	O'Connor, John	N pt gore 10	6	Tenant	4
271	O'Connor, Charles	S pt gore 10	6	Tenant	4
287	Orchard, James	part 3	7	Owner	14
320	Perry, John	E pt gore 9	7	Owner (Div. 3)	1
321	Perry, Peter	E pt gore 9	7	Owner (Div. 3)	1
350	Perry, Joseph W	E pt gore 5, gore 6	9	Owner	1
294	Petheron, J B	part 3	7	Tenant	1
277	Phillips, Uri	S E $\frac{1}{4}$ 1	7	Owner	1
278	Phillips, William	S E $\frac{1}{4}$ 1	7	Owner	1
279	Phillips, George	S E $\frac{1}{4}$ 1	7	Owner	1
226	Potter, Matthew	W part gore 13	5	Owner	4
227	Potter, John	W part gore 13	5	Owner	4
248	Richardson, William	part 3	6	Owner	1
301	Richardson, George	part 3	7	Tenant	1
256	Rundle, John	lot 5	6	Tenant	1
283	Rundle, William	E hf 2 and W hf 3	7	Owner	3
266	Shanagan, John	E half 9	6	Owner	1
267	Shanagan, Dennis	E half 9	6	Owner	1
295	Stevenson, John	part 3	7	Tenant	1
297	Sutherland, Wm H	part 3	7	Owner	1
252	Taylor, Charles F	part 4	6	Owner	1
273	Taylor, Daniel	gore 12 & E pt gore 11	6	Owner	4
274	Taylor, John W	gore 12 & E pt gore 11	6	Owner	4
275	Taylor, Robert J	gore 12 & E pt gore 11	6	Owner	4
289	Thomas, Elisha J	N E one-eighth 4	8	Owner	1
211	Toohill, William	part 3	7	Owner	1
213	Toohill, Robert	E half 5	5	Owner	1
292	Toohill, Moses	E half 4	5	Owner	1
311	Treherin, John	N pt 3 & W hf 4	7	Owner	1
311	Treherin, John	E half 5	7	Owner	1
314	Walker, James	N half 17 and 18	12	Owner (Div. 3)	5
319	Walker, John A	S half 19	12	Owner (Div. 3)	5
317	Warren, Thomas	N half 19	12	Owner (Div. 3)	5
306	Westcott, John C	part 3	7	Tenant	1
313	Winter, William	W half 6	7 and 8	Owner	1

PART II—Persons entitled to Vote at Municipal Elections ONLY.

337	Goidrick, Miss Maria	part gore 7, gore 8	8	Owner	1
350	Perry, Mrs E	E pt gore 5, gore 6	9	Owner	1
296	Sutherland, Mrs C	part 3	6 and 7	Owner	1
329	Sutherland, Mrs M A	E half 3	8	Owner	1
413	Walker, Mrs Mary	N half 17 and 18	12	Owner	5

## Polling Sub-Division No. 3,

Comprising the 12th Concession from Lot 1 to 16, both inclusive, and  
the whole of the 13th and 14th Concessions. Polling at  
School House on Lot 13, 13th Concession.

*PART I.—Persons entitled to Vote at BOTH Municipal Elections  
and Elections to the Legislative Assembly.*

Roll No.	NAME.	LOT.	Concession or Street.	Other Description.	P.
✓ 490	Bowlby, James	E half S half 17	13	Owner	5
✓ 549	Boyd, William	N half 13	14	Owner	6
✓ 550	Boyd, Andrew	N half 13	14	Owner	6
✓ 387	Brown, Robert	N half 8	12	Owner	4
✓ 388	Brown, George	N half 8	12	Owner	4
✓ 389	Brown, Charles	S half 8	12	Owner	4
✓ 390	Brown, Richard	S half 8	12	Owner	4
✓ 391	Brown, James sr	N half 9	12	Owner (Div 2)	4
✓ 461	Brown, John	E hf S hf 3	12	Owner	4
		N half 7	13		
✓ 462	Brown, James jr	N half 8	13	Owner	6
✓ 370	Bryant, James	W hf N hf 2	12	Owner	4
✓ 371	Bryant, Levi jr	E hf N hf 3	12	Owner	4
✓ 374	Bryant, Levi sr	N half 4	12	Owner	4
✓ 375	Bryant, Donald	N half 4	12	Owner	4
✓ 376	Bryant, John	N half 4	12	Owner	4
✓ 450	Bryan, Jeremiah	S half 3	13	Owner	8
✓ 451	Bryan, Geo. D	S half 3	13	Farmer's Son	8
✓ 385	Burden, Wm R.	N part 6	12	Owner	4
✓ 562	Burnett, David	part S half 16	14	Owner	5
✓ 467	Byrnes, James	S half 9	13	Owner	6
✓ 538	Byrnes, William	E hf N hf 9	14	Owner	6
✓ 476	Cameron, John M	W pt S $\frac{1}{2}$ and S $\frac{1}{2}$ N $\frac{1}{2}$ 12	13	Owner	6
✓ 477	Cameron, John	part N half 12	13	Owner	15
✓ 478	Cameron, Daniel P	part N half 12	13	Owner	6
✓ 487	Campbell, John	N half 16	13	Owner	13
✓ 403	Clark, William	W $\frac{1}{2}$ N $\frac{1}{2}$ 12 & E $\frac{1}{2}$ N $\frac{1}{2}$ 13	12	Owner	1
✓ 198	Davis, William	W half N half 1	12	Owner (Div 1)	4
✓ 517	Davis, Howard	W part S half 2	14	Owner	8
✓ 474	Degraw, Duncan	S half 11	13	Tenant	6
✓ 405	Dewar, Duncan	S half 13 and 17	12	Owner	5
✓ 588	Ferguson, Peter	W half S half 17	13	Owner	7
✓ 379	Fisher, Clement	N half 5	12	Owner	4
✓ 380	Fisher, William	N half 5	12	Owner	4
✓ 459	Gallaher, Owen	S half 7	13	Owner	4
✓ 460	Gallaher, Edward	S half 7	13	Owner	4



POLLING SUB-DIVISION No. 3.

Roll No.	NAME.	LOT.	Concession or Sect.	Other Description.	P. O.
J404	Goldrick, Edward	W half N half 13	12	Owner	1
J410	Goldrick, Gilman	W half N half 15	12	Owner	1
J401	Gough, Matthew	E half N half 12	12	Owner	6
J475	Gough, Ogle R	pt E half S half 12	13	Tenant	6
484	Gough, John	S $\frac{1}{2}$ 14 and W pt S $\frac{1}{2}$ 13	13	Owner	5
J485	Gough, George	W half N half 15	13	Owner	16
498	Graham, Archibald	W half N half 20	13	Owner	4
444	Harrington, John sr	S half S half 1	13	Owner	4
445	Harrington, John jr	N half S half 1	13	Owner	17
500	Haynes, Thomas	C. S. R. grain store	13	Owner	8
J525	Heatherington, Jno. sr	N half 4	14	Tenant	8
J526	Heatherington, Jno. jr	S half 5	12	Owner	8
J527	Heatherington, David	N half 4	14	Owner	6
J471	Henry, Richard	S half 10	13	Owner	6
J546	Henry, William	part N half 8	14	Owner	6
J547	Henry, William R	S half 12	14	Owner	6
J555	Henry, John	S half 12	14	Owner	6
J559	Hick, Green	W half S half 15	14	Owner	5
J560	Hick, James H	part S half 16	14	Owner	5
J434	Hills, Henry	part S half 16	14	Owner	5
J372	Husband, John	W half N half 21	13	Owner	4
J372	Husband, John	W half N half 3	12	Owner	4
589	Kingsmill, Nicol	Secretary C S R Co	12, 13 & 14	St Thomas	6
J488	Kelly, Thomas	S hf 16, W hf S hf 15	13	Owner	8
J532	Kettlewell, William	S hf 6 and 7	14	Owner	8
J533	Kettlewell, Darius	S hf 6 and 7	14	Owner	8
J534	Kettlewell, William T	S hf 6 and 7	14	Owner	8
536	Kettlewell, William E	W hf S hf 8	14	Owner, Michigan	3
537	Kettlewell, Richard	W hf S hf 8	14	Tenant	3
J373	Lakin, William	W hf S hf 3	12	Owner	4
457	Lakin, Thomas	S half 6	13	Owner	6
J458	Lakin, John	S half 6	13	Owner	6
516	Laughton, Samuel	E hf S hf 2	14	Owner	8
J518	Laughton, Charles	S W pt 2 and S pt 3	14	Owner	8
J519	Laughton, Samuel C	S W pt 2 and S pt 3	14	Owner	8
J520	Laughton, John E	S W pt 2 and S pt 3	14	Owner	8
J521	Laughton, Edward A	S W pt 2 and S pt 3	14	Owner	8
J523	Laughton, George	S hf 4	14	Owner	8
J524	Laughton, John S	S hf 4	14	Owner	8
J529	Laughton, Benjamin	S half 5	14	Owner	8
530	Laughton, David E	S half 5	14	Farmer's Son	8
J531	Laughton, Joseph	N half 5 and 6	14	Owner	5
481	Leitch, Archibald	N hf 14 & E hf N $\frac{1}{2}$ 15	13	Owner	5
482	Leitch, Wm A	N hf 14 & E hf N $\frac{1}{2}$ 15	13	Farmer's Son	5
483	Leitch, Colin A	N hf 14 & E hf N $\frac{1}{2}$ 15	13	Farmer's Son	5
570	Leitch, Lachlin	W hf S hf 19	14	Owner	16
J576	Leitch, Archibald	S half 21	14	Owner	5
577	Leitch, William	S half 22	14	Owner	5
578	Leitch, Donald	S half 22	14	Farmer's Son	5
579	Leitch, William L	S half 22	14	Farmer's Son	5
J443	Merrick, Alexander	N half 1	13	Tenant	4
J409	Mitchell, John D	S $\frac{1}{2}$ 15 & W pt S $\frac{1}{2}$ 14	12	Owner	5
J497	Mitchell, Donald	W half S half 19	13	Owner	5

Roll No.	NAME.	LOT.	Concession or Street.	Other Description.	O.P.
J392	Montgomery, John	E hf S hf 9	12	Tenant	6
J464	Moore, Sylvester	S hf 8	13	Owner	6
J455	Moore, Wm	N half 7	14	Owner	6
466	Moore, Robert	S half 8	13	Farmer's Son	6
473	Moore, Archibald	N half 11	13	Owner	3
J557	Moore, George	N half 15	14	Owner	6
J565	Moore, John E	part S hf 17	14	Owner	5
J560	Moore, Joseph A	part S hf 17	14	Owner	5
J528	Mortimare, John W	S half 5	12	Owner	4
J542	Morrow, James	E pt S hf 10	14	Owner	6
J543	Morrow, Joseph	pt S $\frac{1}{2}$ 10 & E $\frac{1}{2}$ S $\frac{1}{2}$ 11	14	Owner	6
355	Munro, Archibald	part N half 17	14	Owner (Div 2)	5
J440	Munro, Archibald	W pt 24	13	Owner	7
393	Murray, Thomas	W hf S hf 9	12	Tenant	18
J468	Murray, Kenneth	pt E $\frac{1}{2}$ S $\frac{1}{2}$ 10 & N $\frac{1}{2}$ 10	12 and 13	Owner	6
469	Murray, Robert	pt E $\frac{1}{2}$ S $\frac{1}{2}$ 10 & N $\frac{1}{2}$ 10	12 and 13	Farmer's Son	6
470	Murray, Daniel	pt E $\frac{1}{2}$ S $\frac{1}{2}$ 10 & N $\frac{1}{2}$ 10	12 and 13	Farmer's Son	6
J580	McAlpine, Duncan	E $\frac{1}{2}$ S $\frac{1}{2}$ 20 and N $\frac{1}{2}$ 22	13 and 14	Owner	7
J581	McAlpine, Alexander	S hf 23 & E hf N hf 23	14	Owner	7
582	McAlpine, Donald	W hf N hf 23	14	Owner	7
J412	McArthur, Angus	S half 16	12	Tenant	5
J558	McArthur, John	N half 16	14	Tenant	5
360	McBride, Duncan	N corner 1	12	Owner	4
J495	McCallum, Neil	pt S $\frac{1}{2}$ 18 & pt E $\frac{1}{2}$ S $\frac{1}{2}$ 19	13	Owner	5
J503	McCallum, Hugh	S half 22	13	Owner	7
J504	McCallum, Duzald	W hf N hf 22	13	Owner	7
J505	McCallum, William	S half 21	13	Owner	7
J573	McCallum, Donald	N half 20	14	Owner	5
J406	McDougall, Samuel	N $\frac{1}{2}$ 14 & E hf N hf 15	12	Owner	1
J407	McDougall, Angus	N $\frac{1}{2}$ 14 & E hf N hf 15	12	Owner	1
J418	McDougall, Angus	W hf S hf 20	13	Tenant	5
J381	McFall, John	W hf S pt 6	12	Owner	4
J382	McFall, George	E hf S pt 6	12	Owner	4
J572	McFarlane, John H	S half 20	14	Owner	16
426	McIntyre, Hugh	E hf N hf 22	13	Owner (Div 2)	5
427	McIntyre, Malcolm	N half 23	13	Owner	5
574	McIntyre, George	N half 21	14	Owner	7
J575	McIntyre, Duncan G	N half 21	14	Tenant	7
585	McIntyre, Hugh B	part 24	14	Owner	7
J586	McIntyre, Duncan B	pt 24 & E hf S hf 19	14	Owner	7
587	McIntyre, Donald	E hf S hf 19	14	Farmer's Son	7
506	McKellar, Duncan	S half 23	13	Owner	7
J507	McKellar, Neil	S half 23	13	Owner	7
J508	McKellar, Archibald	S half 23	13	Owner	7
583	McKellar, Dougald	part 24	14	Owner	7
J584	McKellar, Archibald	part 24	14	Owner	7
J449	McLean, Neil	N half 3	13	Owner	4
J568	McNeil, Neil	S half 18	14	Owner	5
J569	McNeil, Alexander	W hf N hf 19	14	Owner	5
J455	Nichols, Thomas	W hf S hf 5	13	Owner	6
411	Patterson, James	S half 16	12	Owner	19
363	Pearson, Edward	S half 1	12	Owner	4
J364	Pearson, Thomas	S half 1	12	Owner	4
J365	Pearson, Arthur	S half 1	12	Owner	4

P.O.	Roll No.	NAME.	LOT.	Concession or Street.	Other Description.	P.O.
6	320	Perry, John	N half N half 11	12	Owner (Div. 2)	1
6	321	Perry, Peter	N half N half 11	12	Owner (Div. 2)	1
6	3408	Perry, Wm H	E part S half 14	12	Owner	5
6	3454	Perry, John R	W half N half 4	13	Owner	4
3	3384	Pettit, Richard	part S half 7	12	Cwner	4
6	3510	Phillips, James	part S half 1	14	Owner	8
5	539	Reilly, Richard	N $\frac{1}{2}$ 10, S $\frac{1}{2}$ 9 & W $\frac{1}{2}$ N $\frac{1}{2}$ 9	14	Owner	6
6	540	Reilly, John H	N $\frac{1}{2}$ 10, S $\frac{1}{2}$ 9 & W $\frac{1}{2}$ N $\frac{1}{2}$ 9	14	Owner	6
6	541	Reilly, George	N $\frac{1}{2}$ 10, S $\frac{1}{2}$ 9 & W $\frac{1}{2}$ N $\frac{1}{2}$ 9	14	Owner	6
5	544	Reilly, John	N $\frac{1}{2}$ 11 and W $\frac{1}{2}$ S $\frac{1}{2}$ 11	14	Owner	6
7	3377	Richardson, Thomas	S half 4	12	Owner	4
18	3378	Richardson, Robert	S half 4	12	Owner	4
6	446	Richardson, William	E C S half 1	13	Owner	3
6	561	Richardson, John	part S half 16	14	Owner	5
6	3400	Ross, Alexander	W half S half 11	12	Owner	6
7	3367	Rowe, William	S half 2	12	Owner	4
7	3368	Rowe, William S	S half 2	12	Owner	4
7	442	Rowe, Tristram	N half 1	13	Owner	3
5	447	Rowe, Robert	N half 2	13	Owner	4
5	3448	Rowe, William O	N half 2	13	Owner	4
4	512	Sifton, Joseph	N $\frac{1}{2}$ 1, W pt S $\frac{1}{2}$ 1, E $\frac{1}{2}$ N $\frac{1}{2}$ 2 part S half 2	14 13	Owner	3
5	513	Sifton, William	N $\frac{1}{2}$ 1, W pt S $\frac{1}{2}$ 1, E $\frac{1}{2}$ N $\frac{1}{2}$ 2 part S half 2	14 13	Farmer's Son	3
7	514	Sifton, John D	N $\frac{1}{2}$ 1, W pt S $\frac{1}{2}$ 1, E $\frac{1}{2}$ N $\frac{1}{2}$ 2 part S half 2	14 13	Farmer's Son	3
7	3567	Sinclair, Richard	pt N $\frac{1}{2}$ 18, E $\frac{1}{2}$ N $\frac{1}{2}$ 19	14	Tenant	5
5	3551	Towers, Charles	N half 14	14	Owner	6
4	3552	Towers, Thomas	N half 14	14	Owner	6
16	386	Wallis, Christopher	part N half 7	12	Owner	14
5	414	Walker, James	N half 16	12	Owner (Div 2)	5
5	419	Walker, John A	W $\frac{1}{2}$ N $\frac{1}{2}$ 19, E pt N $\frac{1}{2}$ 20	13	Owner (Div 2)	5
7	3489	Walker, Dugald	N half 17	13	Tenant	5
7	491	Walker, John	N $\frac{1}{2}$ 18, E $\frac{1}{2}$ N $\frac{1}{2}$ 19	13	Owner	5
7	492	Walker, Hugh	N $\frac{1}{2}$ 18, E $\frac{1}{2}$ N $\frac{1}{2}$ 19	13	Farmer's Son	5
7	493	Walker, Duncan L	N $\frac{1}{2}$ 18, E $\frac{1}{2}$ N $\frac{1}{2}$ 19	13	Farmer's Son	5
7	494	Walker, William L	N $\frac{1}{2}$ 18, E $\frac{1}{2}$ N $\frac{1}{2}$ 19	13	Farmer's Son	5
7	3394	Ward, Hopper	W $\frac{1}{2}$ N $\frac{1}{2}$ & pt W $\frac{1}{2}$ S $\frac{1}{2}$ 10	12	Owner	4
7	3397	Ward, Frank	E half N half 10	12	Owner	4
7	398	Ward, John H	E half N half 10	12	Owner	4
7	3399	Ward, Richard	E $\frac{1}{2}$ S $\frac{1}{2}$ 11, pt W $\frac{1}{2}$ S $\frac{1}{2}$ 10	12	Owner	4
7	417	Warren, Thomas	W half S half 20	13	Owner (Div. 2)	5
4	3515	Webb, Thomas J	W half N half 2	14	Owner	8
5	362	Westcott, James	part E half N half 1	12	Owner	4
5	3366	Williams, John N	E half N half 2	12	Owner	4
6	3452	Winter, James E	E half N half 1	13	Owner	4
6	453	Winter, Thomas B	S half 4	13	Owner	4
19	3402	Yager, Thomas	S half 12	12	Owner	5
4	479	Yager, Daniel	part N half 13	13	Owner	5
4	3480	Yager, William	part N half 13 N part 8	13 14	Tenant	5

*PART II—Persons entitled to Vote at Municipal Elections ONLY.*

Roll No.	NAME.	LOT.	Concession or Street.	Other Description.	0 2.
✓ 496	Beckett, Mrs Esther	E half S half 15 .....	13 .....	Owner .....	6
✓ 545	Boyd, Mrs Mary ...	N half 12 .....	14 .....	Owner .....	6
✓ 463	Brown, Mrs P .....	Part N half 9 .....	13 .....	Owner .....	6
✓ 535	Fisher, Mrs M .....	E half S half 8 .....	14 .....	Owner .....	8
✓ 383	Fonger, Mrs Nancy ..	E half S half 5 .....	13 .....	Owner .....	4
✓ 522	Gullen, Mrs E .....	E half N part 3 .....	14 .....	Owner .....	8
✓ 553	Moore, Mrs Jane .....	S half 14 .....	14 .....	Owner .....	6
✓ 556	Moore, Mrs Mary ...	N half 15 .....	14 .....	Owner .....	6
✓ 564	Moore, Mrs Mary A ..	Part S half 17 .....	14 .....	Owner .....	5
✓ 456	Mortimore, Mrs C ..	N half 5 & 6 .....	13 .....	Owner .....	4
✓ 509	McCallum, Mrs Ann ..	S part 24 .....	13 .....	Owner .....	7
✓ 502	McIntyre, Mrs M J ..	E half N half 21 .....	13 .....	Owner .....	5
✓ 554	Old, Mrs C .....	E half S half 15 .....	14 .....	Owner .....	6
<del>305</del>	<del>Precherin, Mrs John ..</del>	<del>E half N half 12 .....</del>	<del>12 .....</del>	<del>Owner .....</del>	<del>1</del>
✓ 396	Ward, Mrs Ellen ...	E half N half 10 ...	12 .....	Owner .....	4

364 of the above named voters are qualified to serve on Juries.

I, JOHN HUTTON, Clerk of the Municipality of Metcalfe, in the County of Middlesex, do hereby certify that part one of the above list constitute a correct list for the year 1885, of all persons appearing by the last revised Assessment Roll of the said Municipality to be entitled to vote at Elections for Members of the Legislative Assembly ; and that parts one and two constitute a correct list for said year of all persons appearing by the said roll to be entitled to vote at Municipal Elections in said Municipality ; and I hereby call upon all electors to examine the said list, and if any omissions or other errors are perceived therein, to take immediate proceedings to have the said errors corrected according to law.

Dated this twenty-first day of July, 1885.

JOHN HUTTON,

CLERK OF METCALFE,

Napier P. O.

---

THE SHERIFF shall immediately, upon the receipt of his copies, cause one of them to be posted up in a conspicuous place in the Court House; the Clerk of the Peace, upon the receipt of his copies, shall cause one of them to be posted in a conspicuous place in his office; every Public or Separate School; Head Master or Mistress shall in like manner post up one of his or her copies on the door of the School house, and every Postmaster shall post up one of his copies in his Post Office. 39 Vic. Chap. 11, Sec. 2.

---

