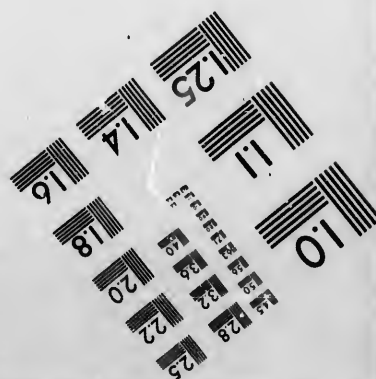
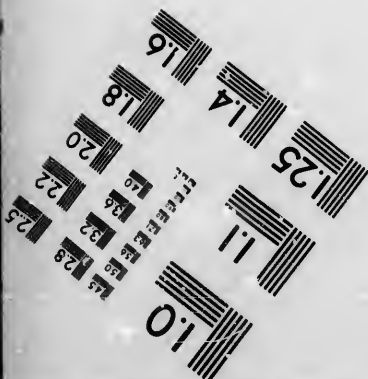
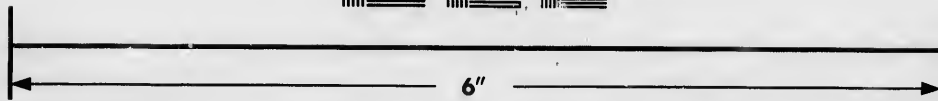
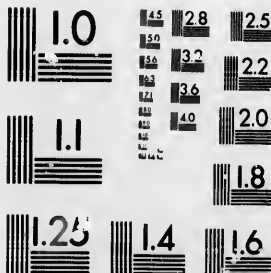

**IMAGE EVALUATION
TEST TARGET (MT-3)**



**Photographic
Sciences
Corporation**

23 WEST MAIN STREET
WEBSTER, N.Y. 14580
(716) 872-4503

14 28
16 32
18 20
22 25

**CIHM/ICMH
Microfiche
Series.**

**CIHM/ICMH
Collection de
microfiches.**



Canadian Institute for Historical Microreproductions / Institut canadien de microreproductions historiques

10

© 1986

Technical and Bibliographic Notes/Notes techniques et bibliographiques

The institute has attempted to obtain the best original copy available for filming. Features of this copy which may be bibliographically unique, which may alter any of the images in the reproduction, or which may significantly change the usual method of filming, are checked below.

L'institut a microfilmé le meilleur exemplaire qu'il lui a été possible de se procurer. Les détails de cet exemplaire qui sont peut-être uniques du point de vue bibliographique, qui peuvent modifier une image reproduite, ou qui peuvent exiger une modification dans la méthode normale de filmage sont indiqués ci-dessous.

- | | |
|--|--|
| <input checked="" type="checkbox"/> Coloured covers/
Couverture de couleur | <input type="checkbox"/> Coloured pages/
Pages de couleur |
| <input type="checkbox"/> Covers damaged/
Couverture endommagée | <input type="checkbox"/> Pages damaged/
Pages endommagées |
| <input type="checkbox"/> Covers restored and/or laminated/
Couverture restaurée et/ou pelliculée | <input type="checkbox"/> Pages restored and/or laminated/
Pages restaurées et/ou pelliculées |
| <input type="checkbox"/> Cover title missing/
Le titre de couverture manque | <input checked="" type="checkbox"/> Pages discoloured, stained or foxed/
Pages décolorées, tachetées ou piquées |
| <input type="checkbox"/> Coloured maps/
Cartes géographiques en couleur | <input type="checkbox"/> Pages detached/
Pages détachées |
| <input type="checkbox"/> Coloured ink (i.e. other than blue or black)/
Encre de couleur (i.e. autre que bleue ou noire) | <input checked="" type="checkbox"/> Showthrough/
Transparence |
| <input type="checkbox"/> Coloured plates and/or illustrations/
Planches et/ou illustrations en couleur | <input type="checkbox"/> Quality of print varies/
Qualité inégale de l'impression |
| <input type="checkbox"/> Bound with other material/
Relié avec d'autres documents | <input type="checkbox"/> Includes supplementary material/
Comprend du matériel supplémentaire |
| <input type="checkbox"/> Tight binding may cause shadows or distortion
along interior margin/
La reliure serrée peut causer de l'ombre ou de la
distorsion le long de la marge intérieure | <input type="checkbox"/> Only edition available/
Seule édition disponible |
| <input type="checkbox"/> Blank leaves added during restoration may
appear within the text. Whenever possible, these
have been omitted from filming/
il se peut que certaines pages blanches ajoutées
lors d'une restauration apparaissent dans le texte,
mais, lorsque cela était possible, ces pages n'ont
pas été filmées. | <input type="checkbox"/> Pages wholly or partially obscured by errata
slips, tissues, etc., have been refilmed to
ensure the best possible image/
Les pages totalement ou partiellement
obscurcies par un feuillet d'errata, une pelure,
etc., ont été filmées à nouveau de façon à
obtenir la meilleure image possible. |
| <input type="checkbox"/> Additional comments:
Commentaires supplémentaires: | |

This item is filmed at the reduction ratio checked below/
Ce document est filmé au taux de réduction indiqué ci-dessous.

10X	12X	14X	16X	18X	20X	22X	24X	26X	28X	30X	32X
					✓						

The copy filmed here has been reproduced thanks to the generosity of:

Archives of Ontario
Toronto

The images appearing here are the best quality possible considering the condition and legibility of the original copy and in keeping with the filming contract specifications.

Original copies in printed paper covers are filmed beginning with the front cover and ending on the last page with a printed or illustrated impression, or the back cover when appropriate. All other original copies are filmed beginning on the first page with a printed or illustrated impression, and ending on the last page with a printed or illustrated impression.

The last recorded frame on each microfiche shall contain the symbol \rightarrow (meaning "CONTINUED"), or the symbol ∇ (meaning "END"), whichever applies.

Maps, plates, charts, etc., may be filmed at different reduction ratios. Those too large to be entirely included in one exposure are filmed beginning in the upper left hand corner, left to right and top to bottom, as many frames as required. The following diagrams illustrate the method:

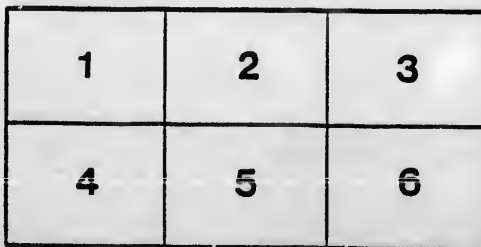
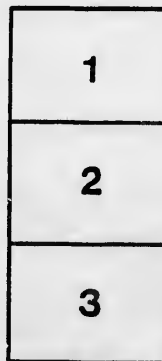

L'exemplaire filmé fut reproduit grâce à la générosité de:

Archives of Ontario
Toronto

Les images suivantes ont été reproduites avec le plus grand soin, compte tenu de la condition et de la netteté de l'exemplaire filmé, et en conformité avec les conditions du contrat de filmage.

Les exemplaires originaux dont la couverture en papier est imprimée sont filmés en commençant par le premier plat et en terminant soit par la dernière page qui comporte une empreinte d'impression ou d'illustration, soit par le second plat, selon le cas. Tous les autres exemplaires originaux sont filmés en commençant par la première page qui comporte une empreinte d'impression ou d'illustration et en terminant par la dernière page qui comporte une telle empreinte.

Un des symboles suivants apparaîtra sur la dernière image de chaque microfiche, selon le cas: le symbole \rightarrow signifie "A SUIVRE", le symbole ∇ signifie "FIN".

Les cartes, planches, tableaux, etc., peuvent être filmés à des taux de réduction différents. Lorsque le document est trop grand pour être reproduit en un seul cliché, il est filmé à partir de l'angle supérieur gauche, de gauche à droite, et de haut en bas, en prenant le nombre d'images nécessaire. Les diagrammes suivants illustrent la méthode.

VOTERS' LIST.--1883.

Township of McKillop,

COUNTY OF HURON.

List of Persons Entitled to Vote at Municipal
Elections and Elections to the
Legislative Assembly.

*Section 6, Chap. 9, Page 67, Consolidated Statutes
of the Province of Ontario.*

4. The Sheriff shall immediately upon receipt of his copies cause one of them to be posted up in a conspicuous place in the Court House; the Clerk of the Peace upon receipt of his copies shall cause one of them to be posted up in a conspicuous place in his office; every Public or Separate School Head Master or Mistress shall in a like manner put up one on the door of the School House; and every Postmaster shall post up one of the copies in his Post Office.—39 V., C. 11, S. 4, S. S. 2.

SCHEDULE OF

Post Offices.

- 1.—DUBLIN.
- 2.—BEECHWOOD
- 3.—SEAFORTH.
- 4.—WINTHROP.
- 5.—LEADBURY.
- 6.—WALTON.

M

P

F

N

I

7

3

7

3

3

3

6

1

2

3

3

3

3

3

3

3

3

3

3

3

3

3

3

3

3

3

3

3

3

3

3

3

3

3

3

3

VOTERS' LIST.--1883.

MUNICIPALITY OF THE TOWNSHIP OF MCKILLOP

PART ONE.—List of Persons Entitled to Vote at BOTH Municipal Elections
and Elections to the Legislative Assembly.

WARD No. 1.--POLLING SUB-DIVISION No. 1.

From Lot One to Lot Nine, inclusive; from the First to the Seventh Concessions, inclusive.

No. ON ROLL.	NAME.	LOT.	CON. OR STREET.	POST OFFICE.
7	Beal, Syrus	1, No. 1 and 2	1	Owner. 1
376	Bair, Andrew	N. $\frac{1}{2}$ 1	7	Owner. 1
79 J	Bruscer, Jacob	3	2	Owner. 1
383	Burke, Patrick	6	7	Owner. 2
384	Burke, Martin	6	7	F. Son. 2
388	Burke, Walter	W. $\frac{1}{2}$ 8	7	Owner. 2
389	Burke, Walter Jr.	W. $\frac{1}{2}$ 8	7	F. Son. 2
6	Crawford, Thomas	Pt E. half 1	1	Owner. 1
15	Carpenter, John	E. half 4	1	Owner. 1
200	Coleman, Robert	Pt $\frac{3}{4}$ 7	4	Owner. 3
322	Curtin, Martin	3	6	F. Son. 1
321 J	Curtin, Thomas, sr.	3	6	Owner. 1
323	Curtin, Thomas, jr.	3	6	F. Son. 1
251	Coleman, Doctor	2 and 3	5, (s. s. 2, 2, 4)	Owner. 3
8	Downey, Edward	Pt. 1 N. 3 and 4	1	Owner. 1
19 J	Downey, John	8	1	Owner. 1
252 J	Dunn, Hugh	S. $\frac{1}{2}$ 1	5	Owner. 1
137 J	Dorshell, Joseph	1	3	Owner. 1
18	Darling, James	Pt. W. $\frac{1}{2}$ 7	1	Owner. 1
91 J	Downey, John	W. $\frac{1}{2}$ 8	2	Owner. 1
145 J	Dwyer, Patrick	N. half 5	3	Owner. 1
253	Dunn, Peter	S. half 1	5	F. Son. 1
254	Dunn, Patrick	S. half 1	5	F. Son. 1
256 J	Evans, James	2 and 3	5	Tenant 2
266	Evans, Francis	9	5	F. Son. 2
265	Evans, William	9	5	F. Son. 2
264 J	Evans, Joseph	9	5	Owner. 2
331	Evans, Michael	E. half 9 and 8	6	F. Son. 2
330 J	Evans, William, sr.	F. half 9 and 8	6	Owner. 2
381	Enright, Michael	E. half, E. half 5	7	Tenant 2
382	Enright, John	W. half, E. half 5	7	Tenant 2
316 J	Flanagan, Thomas	E. half 2	6	Owner. 1
320 J	Flanagan, John	W. half 2	6	Owner. 1
328 J	Flynn, Peter	N. half 6	6	Tenant 1
378	Flynn, Michael	W. half 2	7	Tenant 1
379 J	Givlin, Timothy	3 and 4	7	Owner. 1
380	Givlin, Patrick	3 and 4	7	F. Son. 1
144	Hart, Edward	S. part 5	3 Hibbert	Owner. 3
385 J	Hughes, John	7	7	Owner. 2
386	Hughes, Jermiah	7	7	F. Son. 2
387	Hughes, James	7	7	F. Son. 2
262 J	Horan, John	8	5	Owner. 2

No.
Ro

14
263

138
140
148
143
150
316
317
318
142
255
199
139

90
89

152
23
201
202
261
13
141
81
82
83
153

151
204
205
259
375
57
88
80

147
193
194
17
195

10
92

377

20
77
76
86
78
85
203
324
325

Polling Sub-Division No. 1.—Continued.

No. ON ROLL.	NAME.	LOT.	CON. OR STREET.	POST OFFICE.
14	J Howard, John	W. half 5 &c.	2	Owner.
263	Horan, Patrick	8	5	F. Son.
138	Kenny, John	2	3 Logan	Owner.
140	Krouskoph, Joseph	E. half 3	3 Logan	Owner.
148	J Krouskoph, Andrew	7	3	Owner.
143	Kennedy, Duncan	W. half 4	3	Owner.
150	J King, Michael	W. half 9	3	Owner.
316	J Kelly, John	1	6	Owner.
317	Kelly, Timothy	1	6	F. Son.
318	Kelly, Thomas	1	6	F. Son.
142	Kidd, Joseph	E. half 4	3	Owner.
255	Keogh, Joseph	N. half 1	5	Owner.
199	J Krouskoph, Joseph	6	4	Owner.
139	Kenny, Philip	2	3 Logan	F. Son.
90	Longworth, Henry	W. half 7	2	Tenant
89	J Longworth, James	E. half 7	2	Tenant
152	J Mathews, James	E. half 12 and 8	2 (see s. d. No. 2)	Owner.
23	Murphy, Rev. Jas.	Parts 9 and 6	1-2	Owner.
201	J Murphy, Michael	W. half 8	4	Owner.
202	Murphy, Peter	W. half 8	4	F. Son.
261	J Molony, John	7	5	Owner.
13	Mathews, Patrick	E. half 2	1	Owner.
141	J Mall, John	W. half 3	5	Owner.
81	Moore, John	W. half 4	2	Owner.
82	Moore, Michael	W. half 4	2	Owner.
83	Moore, Thomas	W. half 4	2	F. Son.
153	Mathews, Patrick	W. half 12 and 8	3	F. Son.
151	J McQuade, James	E. half 9	3 (see s. d. 2)	Owner.
204	J McArdle, Michael	E. half 9	4	Owner.
205	J McArdle, Henry	W. half 9	4	Owner.
259	J McGrath, Peter	6	7	Owner.
375	McCrae, John	S. half 1	5	Owner.
87	McCann, Thomas	S. half 6	2 Hibbert	Owner.
88	McCann, John	S. half 6	2 Hibbert	Owner.
80	J McKenna, T. T.	E. half 4	2	Owner.
147	O'Berne, John	S. half 6	3	Owner.
193	O'Brien, John	S. half 1 &c.	4	Owner.
194	O'Brien, Daniel	3 and E. half 4	4	Tenant
17	O'Connell, Bernard	5	1	Owner.
195	O'Brien, John Jr.	3 and E. half 4	4	Tenant
10	Pierce James	S. part 1, lots 5, 7, 8	1	
92	Pursell, Matthew	E. half 9	2 (see s-d. 2)	Owner.
377	Quinn, Daniel	E. half 2	7	Tenant
20	Ryan, Martin	Part E. half S. half 9	1	Owner.
77	Roach, John Henry	1	2	F. Son.
76	J Roach, Edward	1	2	Owner.
86	Roach, Edward	N. half 6	2 Hibbert	Owner.
78	Roach, Edward Jr.	1	2	F. Son.
85	Roach, Patrick	N. half 6	2 Hibbert	Owner.
203	J Rielly, Patrick	E. half 8	4	Owner.
324	Rourke, Thomas	4	6	Owner.
325	Rourke, Michael	4	6	F. Son.

No.
Ro

327
271
15
329
326
93
390

11
260

257
197
198

3
14
1
2
4
5
258
146

—
P

—
N
R

—
P

—
N
R

Polling Sub-Division No 1.—Continued.

No. ON ROLL.	NAME.	LOT.	CON. OR STREET.	POST OFFICE.
327	Rourke, Wm.	5	6	Owner. 2
271	Ryan, Patrick	S. half 6	6 (see s-d 2)	Owner. 2
15	Ryan, T. D.	W. half 6	1	Tenant 1
329	Reid, James	7	6	Owner. 2
326	Rourke, Thomas	6	4	F. Son. 2
93	Reilly, James	W. half 9	2 (see s-d 2)	Owner. 3
390	Ryan, Timothy	9	7 (see s-d. 2)	Owner. 2
11	Stapleton, John	Pt 1, N. 6, 13 and 14	1	Owner. 1
260 J	Stapleton, Jeremiah	6	5	Tenant 1
257	Tully, Peter	} 2 and 3	5	Tenant 2
197			4	F. Son. 1
198	Tully, Michael	5	4	F.S&T 2
3	Woods, Thomas	1 and 2	1 and 2	F. Son. 1
140	Ward, Matthew	E. half 8	3	Tenant 1
1	Woods, Patrick, sr.	1 and 2	1 and 2	Owner. 1
2	Woods, James	1 and 2	1 and 2	F. Son. 1
4	Woods, John	1 and 2	1 and 2	F. Son. 1
5	Woods, Patrick, jr.	1 and 2	1 and 2	F. Son. 1
258 J	Walsh, Patrick	5	5	Owner. 2
146 J	Walsh, Michael	N. half 6	3	Owner. 2

PART TWO.—List of Persons Entitled to Vote at Municipal Elections ONLY.

No. ON ROLL.	NAME.	LOT.	CON. OR STREET.	POST OFFICE.
	Dyer, John	S. E. part 1	1	Owner. 1

PART THREE.—List of Persons Entitled to Vote at Elections to the Legislative Assembly ONLY.

No. ON ROLL.	NAME.	LOT.	CON. ON STREET.	POST OFFICE.
NONE.				

M

PA

Fr

Ne
R

76
50
50
50

44
43
50

44
65
59

51
00
09
08
69
70

80
50

50
50
50
60
60
60

4

8

0

7

7

7

4

7

7

0

0

VOTERS' LIST--1883.

MUNICIPALITY OF THE TOWNSHIP OF McKILLOP.

PART ONE.—List of Persons Entitled to Vote at BOTH Municipal Elections
and Elections to the Legislative Assembly

WARD No. 1, POLLING SUB-DIVISION No. 8.
From Lot One to Lot Nine, inclusive; From the Eight to the Fourteenth Con. inclusive.

No. ON ROLL.	NAME.	LOT.	CON. OR STREET.	Post OFFICE.
764	Archibald, James	S. half 9	14	Owner. 5
502 J	Aickart, John	W. half 5 and 6	9	Owner. 2
503	Aickart, Conrad	W. half 5 and 6	9	F. Son. 2
504 J	Arnold, Fredrick	W. half 6	9	Owner. 2
442	Byerman, Henry	S. half 5 and 6	8	F. Son. 2
431 J	Baker, Louis	E. half 1	8	Owner. 2
507	Byerman, August	W. half 8	9	Owner. 1
441	Byerman, Ludure	S. half 5 and 6	8	Owner. 1
651 J	Benewise, Henry	6 and 7	12	Owner. 1
591 J	Benewise, John	N. half 1	11	Owner. 1
515 J	Benewise, Ernest	1	9	Owner. 1
602 J	Brodhagen, August	W. half 6	11	Owner. 1
698 J	Barrows, Simeon	S. 100 7	13	Owner. 5
697	Bell, James	Centre 4 6	13	Owner. 5
699	Barrows, John	S. 100 7	13	Owner. 5
700 J	Barrows, Simeon	S. 100.7	13	Owner. 5
801	Cameroon, John	N. half 9	14 Tuckersmith	Owner. 5
508 J	Clyne, Cornelius	E. half 9	9	Owner. 1
500 J	Deitz, Conrad	E. half 5	9	Owner. 1
501	Deitz, Frederick	E. half 5	9	F. Son. 1
592 J	Deigell, John C.	S. half 1	11	Owner. 1
594	Deigell, John	W. half 2	11	Owner. 1
695 J	Druger, Wm.	S. half N. half 5 and 6	13	Owner. 1
696 J	Druger, Charles	N. half N. 5	13 Logan	Owner. 1
692	Downey, Thomas	E. 50 4	13 Seaforth	Owner. 3
467 J	Eggert, John	E. half 4	9	Owner. 1
800	Francis, Robert	N. 50 1	14 Logan	Owner. 1
647	Gambell, James	E. half 3	12	Owner. 5
763 J	Glass, William	S. half 8	14	Owner. 5
740 J	Gray, Wm. N.	N. 50 6 and 7	13	Owner. 5
741	Gray, Robert	N. 50 6 and 7	13	F. Son. 5
742	Gray, John	N. 50 6 and 7	13	F. Son. 5
498 J	Hoegy, Peter	W. half 4	9	Owner. 1
506 J	Hemma, August	W. half 7 &c.	9	Owner. 1
763 J	Hackwell, Wm.	N. 50, 8 9	13	Owner. 5
595 J	Hoegy, Henry	E. half 3	11	Owner. 1
551 J	Hoegy, Louis	W 1/2 3	10	Owner. 1
643	Hildobricht, Henry	2	12	Owner. 1
650	Hicknell, August	S. half 5	12	Owner. 1
499	Hoegy, John	W. half 4	9	F. Son. 1
701 J	Irvine, John	S. 100 8	13	Owner. 5

No.
Ro

702

607
606

433
434
435
432
648
691
436
637

644
645

49
55
59
65
60
55
59
55

58
60
58
50
60
68

5
5
4

5

5

5

2

4

0

0

Polling Sub-Division No. 8.—Continued.

No. ON ROLL.	NAME.	LOT.	CON. OR SURVEY.	POST OFFICE.
702 J	Irvine, Henry	S. 100 9	13	Owner. 5
607	Johnston, John	W. half 9	11 (see s-d. 1)	Owner. 2
606	Johnston, Michael	E. half 9	11 (see s-d. 1)	Owner. 2
433 J	Keohler, Gutlip	3	8	Owner. 1
434	Koehler, Fredrick	3	8	F. Son. 1
435 J	Krouskoph, Abrahart	4	8	Owner. 1
432 J	Krigner, Christian	E. half 2	8	Owner. 1
643	Kners, John	W. $\frac{1}{2}$ 4	12	Owner. 5
691 J	Kenny, Joseph C.	W. half 2	13	Owner. 1
436	Krouskoph, Frederick	4	8	F. Son. 1
637	Keehna, August	N. W. corner 5	8	Owner. 1
644 J	Leeming, John	3	12	Owner. 5
645	Leeming, Thomas	3	12	F. Son. 5
495 J	Messersmith, Henry	2 and 6	9	Owner. 1
553 J	Manly, Daniel	W. half 4	10	Owner. 1
596 J	Murray, Thomas	4	11	Owner. 1
653 J	Menary, Wm.	9	12	Owner. 1
601 J	Murray, Matthew	W. half and E. half 6	11	Owner. 2
559 J	Meyer, George	W. half 8	10	Owner. 1
597	Murray, Thomas, jr.	4	11	F. Son. 1
554 J	Manly, John	5	10	Owner. 2
599	McLaughlin, Patrick	S. $\frac{1}{2}$ 5	11	F. Son. 2
600	McLaughlin, James	N. $\frac{1}{2}$ 5	11	Owner. 2
598 J	McLaughlin, Peter	N. $\frac{1}{2}$ 5	11	Owner. 2
503 J	McKay, Wm.	E. half 8	11	Owner. 2
604	McKay, Joseph	W. half 8	11	Owner. 5
652	McKee, Richard	8	12	Owner. 5
557 J	O'Laughlin, John	E. half 8	10 (see s-div. 2)	Owner. 2
556	O'Laughlin, James	E. half 8	10 (see s-div. 2)	F. Son. 2
446 J	O'Hara, Bryan	W. half 9	8	Owner. 2
509 J	Pursell, John	W. half 9	9	Owner. 2
510 J	Regby, Christian	3	9	Owner. 1
548 J	Rapain, John	2	10	Owner. 1
439	Sternigle, John	N. half 6	8	Owner. 1
440	Sternigle, George	N. half 6	8	F. Son. 1
642	Seehaver, August	E. half S. half 1	12 Logan	Owner. 1
649 J	Stymore, John	N. half 5	12	Owner. 1
762 J	Stanzei, Joseph	W. half E. half 7	14	Owner. 1
793 J	Thornton, George	W. 100 a 4	13	Owner. 5
694	Thornton, Thomas	W. 100 a 4	13	F. Son. 5
556	Wall, Michael	W. half 7	10	Owner. 1
560 J	Walsh, Thomas	9	10	Owner. 1
593 J	Witterson, Henry	E. half 2	11	Owner. 1
443	Weisenburgh, Frederick	W. half 7	8	Owner. 1
444	Weisenburgh, William	8	8	Owner. 1
445	Zuber, Conrad	E. half 9	8	Owner. 2
552	Zeaman, Wm.	E. half 4	10	Owner. 1
646	Zeigler, John, sr.	E. half 3 and 4	12	Owner. 1
647	Zeigler, John, jr.	E. half 3 and 4	12	F. Son. 1

PA

No. of
Roi

549

555

550

PA

Polling Sub-Division No. 8.—Continued.

PART TWO.—List of Persons Entitled to Vote at Municipal Elections ONLY.

No. ON ROLL.	NAME.	LOT.	CON. OR STREET.	Post OFFICE.
549	Beaklor, Samuel	N. E. pt. 1	10	H'hold 1
555	Sternigle, Cornelius	S. E. pt 6	10	Owner. 1
550	Whilter, Eli	N. E. pt. N. $\frac{1}{2}$ 1	10	H'hold 1

PART THREE.—List of Persons Entitled to Vote at Elections to the Legislative Assembly ONLY.

NONE.

MU

PA

No.
Re

399
398
402
460

511
512
510

98
98
28

166
38
457

458
514
9
9

26
46

2
2
2

20
20
15

4
4

3
3
3

2
2

5
2
2

3
3
2

2
2

VOTERS' LIST.--1883.

MUNICIPALITY OF THE TOWNSHIP OF McKILLOP

PART ONE.—List of Persons Entitled to Vote at BOTH Municipal Elections
and Elections to the Legislative Assembly.

WARD No. 2.--POLLING SUB-DIVISION No.2.

From Lot Ten to Lot Seventeen inclusive; from Concession One to Nine, inclusive.

No. ON ROLL.	NAME.	LOT.	CON. OR STREET.	POST OFFICE.
399	Beattie, John W.	14	7	Owner. 2
398 J	Beattie, Andrew	14	7	Owner. 2
402 J	Barron, Alexander	16	7	Owner. 3
460 J	Bolton, Barnet	North half 15	8	Owner. 4
511	Clyne, John	North half 10	9	Owner. 2
512 J	Clyne, Michael	North half 10	9	Owner. 2
510	Clyne, Frances	South half 10	9	Owner. 2
99	Carlson, John	14	2	Owner. 3
95 J	Carlson, Francis	East half 12	2	Owner. 3
28 J	Carlson; Patrick	11	2	Owner. 3
160	Carlson, James, sr.	North half 15	3	Owner. 3
39 J	Carlson, James, jr.	East half 15	1	Owner. 3
457 J	Common, John, 'sr.	N. half 14	8	Owner. 4
458	Common, John, jr.	N. half 14	8	F. Son. 4
514 J	Conway, Thomas	Part 11	9	Owner. 2
94	Carlson, Philip	West half 10	2	Owner. 1
99	Carlson, Michael	14	2	F. Son. 3
267 J	DeCantillon, Patrick	South part 10	8	Owner. 2
462 J	Duffin, John	East half 17	1	Owner. 4
24 J	Downey, Stephen	10	1	Owner. 1
25	Downey, Thomas, jr.	10	1	F. Son. 1
26	Downey, Michael	10	1	F. Son. 1
206 J	Downey, Bernard	South half 10	4	Owner. 2
207 J	Delaney, Cornelius	North half 10	4	Owner. 2
159 J	Dennin, Joseph	South half 15	3	Owner. 2
43	Deveraux, John	17	1	Owner. 3
44	Deveraux, John, jr.	17	1	F. Son. 3
30 J	Fox, Thomas	13	1	Owner. 3
31 J	Fox, James	13	1	Owner. 3
396	Ferguson, Arch. jr.	East half 13	7	Owner. 2
395	Ferguson, Donald	12	6	Owner. 2
213	Frawley, Martin	Part 15	4	Owner. 2
211 J	Ferguson, John	12	4	Tenant 2
32 J	Fox, Michael	13	1	Owner. 3
33	Fox, William	13	1	Owner. 3
34	Fox, Joseph	13	1	Owner. 3
591 J	Givlin, Thomas	North half 10	7	Owner. 2
280 J	Gibson, Robert	North half 16	5	F. Son. 3
279	Gibson, Joseph	North half 16	5	F. Son. 3
337 J	Gordon, Alexander	East half 14	6	Owner. 2
338	Gordon, Robert	West half 14	9	Owner. 2
272 J	Gordon, Laughlin	11 pt.	5	Owner. 2
239	Gordon, Hugh	West half 14	6	F. Son. 2
37	Hefferman, William	East half 14	1	F. Son. 3
270 J	Horan, William	North half 10	5	Owner. 2

No.
Ro.

393
394
403
38
461

521
522

100
101
102
274

27
28
39
44
33
33
46

4
33
51

4
1
1
1
1
2
2
2
3
4
4

Polling Sub-Division No. 2.—Continued.

No. ON ROLL.	NAME.	LOT.	CON. OR STREET.	POST OFFICE.
393 J	Holland, Michael	South half 11	7	Owner. 2
394 J	Holland, George	12	7	Owner. 3
403 J	Hogg, William	17	1	Owner. 3
36 J	Hefferman, Michael	East half 14	8 (see sub-div. 3)	Owner. 4
461 J	Horney, James	16	9 (see s-d. 3)	Owner. 4
521 J	Johnston, Irvin	16	9	F. Son. 4
522	Johnston, James J.	16 and 17		
100	Kale, John	Part 15	2	Owner. 3
101	Kale, Thomas	Part 15	2	F. Son. 3
102	Kale, James	Part 15	2	F. Son. 3
102	Kearney, Peter	East half 12	5	Owner. 2
274				
27 J	Longworth, Wm.	Part E. half 11	1	Owner. 3
284 J	Lawrence, James	South half 16	5 (see sub-div. 3)	Owner. 3
391 J	Lacy, James	North half 10	7	Owner. 2
447 J	Lacy, John	South half 10	8	Owner. 2
334 J	Lynch, John	South half 11	6	Owner. 2
335 J	Lynch, Matthew	North half 11	6	Owner. 2
463	Little, Charles	West half 17	8	Owner. 4
41	Murphy, John	West half 15	1 Hibbert	Owner. 3
332 J	Moylan, Patrick	Pt. 10	6	Owner. 2
513 J	Murray, Martin	Part 11	9	Owner. 2
40 J	Murphy, Francis	West half 15	1 Hibbert	Owner. 3
153 J	Matthews, Patrick	E. half 12 and 8	3 (see sub-div. 3)	F. Son. 3
152	Matthews, James	East half 12 and 8	3 (see sub-div. 2)	Owner. 3
155 J	Matthews Peter	West half 12	3	F. Son. 3
156	Moore, Thomas, sr.	South half 14	3	Owner. 3
158	Moore, Michael	North part 14	3	Owner. 3
212	Malone, John	13 and 14	4	Owner. 2
218 J	Morrow, Wm.	17	4	Owner. 3
275	Madigan, John	S. E. corner 11	5	Owner. 2
333	Moylan, Thomas	Part 10	6	F. Son. 2
449	Moylan, Wm.	North half 10	8	F. Son. 2
450	Moylan, Thomas	North half 10	8	F. Son. 2
217 J	McFadden, Thomas	16	4	Owner. 3
277 J	McGregor, Arch.	15	5	Owner. 3
335 J	McKercher, Robert	13	6	Owner. 3
340 J	McGregor, Alexander	15	6	Owner. 3
341 J	McGregor, Donald	16	6	Owner. 3
342 J	McGregor, Duncan	17	6 (see sub-div. 3)	Owner. 3
397 J	McColloigh, Wm.	West half 13	7	Owner. 3
459 J	McIntosh, .	South half 14 and 15	8	Owner. 3
400 J	McGonnigle, George	Part 15	7	Owner. 3
107 J	McQuade, James	South half 10 and 11	3 (see sub-div. 1)	Owner. 3
214	McClusky, James	15 pt.	4	Owner. 3
215	McClusky, John	15 pt.	4	F. Son. 3
216	McClusky, James	15 pt.	4	F. Son. 3
161	Nash, Thomas, sr.	17 and 18	3 (see sub-div. 3)	Owner. 3
164	Nash, Thomas, jr.	17 and 18	3 (see sub-div. 3)	F. Son. 3
162	Nash, Wm.	17 and 18	3 (see sub-div. 3)	F. Son. 3
165	Nash, John	17 and 18	3 (see sub-div. 3)	F. Son. 3
103	Nash, Tobias	S. half 17	2	Owner. 3
38 J	O'Neil, Patrick	West half 14	1	Owner. 3
29 J	O'Sullivan, Peter	12	1	Owner. 3
42 J	O'Neil, Charles	Part 16	1	Owner. 3

No.
Ro

98
451
453

92

217

517

394

10

20

27

45

45

51

45

51

9

10

2

4

5

2

2

2

4

Polling Sub-Division No 2.—Continued.

No. ON ROLL.	NAME.	LOT.	CON. OR STREET	POST OFFICE.
98	O'Sullivan, John Sr.,	13	2	Owner. 3
451 J	O'Hara, Francis	North half 11	8	Owner. 3
453 J	O'Hara, Thomas	12	8	Owner. 3
92	Purcell, Matthew	East half 13	3 (see sub-div. 1)	Owner. 2
217 J	Ryan, Patrick	North half 10	2 (see s-d. 1)	Tenant 2
517 J	Ross, Peter	12	9	Owner. 4
390 J	Ryan, Timothy	16	3 (see s-d. 1)	Owner. 2
105 J	Rielly, Owen	North half 16	2	Owner. 3
209 J	Rielly, John	South half 11	4	Owner. 2
275 J	Reedy, William	West half 12 and 13	5	Owner. 2
454 J	Ross, Finlay	13	8	Owner. 4
455 J	Ross, Alexander	13	8	F. Son. 4
518 J	Ross, Allan	East half 13	9	Owner. 4
456	Ross, David	8 and 9. W. half 13 and 14	9	F. Son. 4
519 J	Ross, Robert	East half 13	9	F. Son. 4
93	Rielly, James	East half 10	2 (see s-d. 1)	Tenant 3
106	Rielly, Martin	North half 16	2	F. Son. 3
280 J	Shea, John	North half 11	5	Owner. 2
452 J	Sloan, James	South half 11	8	Owner. 2
520 J	Smith, Samuel	15	9	Owner. 4
276 J	Shine, John	West half 14 &c.	5	Owner. 2
281 J	Shannon, Wm. J.	17	5 (see s-d. 3)	Owner. 4
282	Shannon, Solomon	17	5 (see s-d. 3)	F. Son. 3
401	Sparling, Richard	Part 15	7	Tenant 3
96	Wingle, Nicholas	West half 12	2	Owner. 3
97 J	Wingle, John	West half 12	2	Owner. 3
268	Walsh, Joseph	Part 10	5	Owner. 2
210	Wright, Charles	12	4	Tenant 2

PART TWO.—List of Persons Entitled to Vote at Municipal Elections ONLY.

No. ON ROLL.	NAME.	LOT.	CON. OR STREET.	POST OFFICE.
269	Wright, John	Part S $\frac{1}{4}$ 10	5	Owner. 2

PART THREE.—List of Persons Entitled to Vote at Elections to the Legislative Assembly ONLY.

NONE.

M

PA

Fr

—
No
R

56
56
65
62
71
74

74
66
77
80
80
61
74
74

5
6
7
7
7
7
6
5
5

7
7
7
8
8

5
3
3
0
3
3
0

VOTERS' LIST--1883.

MUNICIPALITY OF THE TOWNSHIP OF McKILLOP.

PART ONE.—List of Persons Entitled to Vote at BOTH Municipal Elections
and Elections to the Legislative Assembly

WARD No. 2, POLLING SUB-DIVISION No. 7.

From Lot Ten to Lot Seventeen inclusive; From Concession Ten to Fourteenth inclusive.

No. ON ROLL.	NAME.	LOT.	CON. OR STREET.	POST OFFICE.	
563	Blake, Timothy	South half 11	10	Tenant	2
569 J	Boyd, Anthony	14	10	Owner.	4
657 J	Brotherton, Robert	W. half 14 and N. $\frac{1}{2}$ 15	12	Owner.	4
620	Beattie, James	17	11, Seaforth	Owner.	3
711 J	Barrows, Jacob	South half 17	13	Owner.	5
748	Brown, George	W. half of N. $\frac{1}{2}$ 17	13 (see s.-div. 4)	Owner.	5
744 J	Cameron, William	North $\frac{1}{2}$ 10	13	Owner.	5
660 J	Crozier, Andrew	North $\frac{1}{2}$ 16	12	F. Son.	5
770 J	Crich, Abraham	North $\frac{1}{2}$ 15	13	Owner.	5
802 J	Campbell, James	W. $\frac{1}{2}$ N. $\frac{1}{2}$ 10	14	Owner.	6
809 J	Cook, John	W. $\frac{1}{2}$ N. $\frac{1}{2}$ 17	14	Owner.	6
617 J	Coleman, Dr.	12 and 13	12 (s s d 1, 3,5,6)	Owner.	3
746 J	Crawford, David,	North $\frac{1}{2}$ 12	13	Owner.	5
747	Crawford, William,	North $\frac{1}{2}$ 12	13	F. Son.	5
570	Dynes, William	North $\frac{1}{2}$ 15	10	Owner.	4
661 J	Dundas, John	17	12	Owner.	5
700	Davidson, Thomas, sr.	E. $\frac{1}{2}$ 14	13	Owner.	5
707	Davidson, William	E. $\frac{1}{2}$ and N. 25, W. $\frac{1}{2}$ 14	13	O & F.S	5
708 J	Davidson, Thomas, jr.	S. 50 W. $\frac{1}{2}$ 14	13	Owner.	5
769 J	Dalgetty, Alexander	South $\frac{1}{2}$ 14	14	Owner.	6
779 J	Duffield, Thomas	W. $\frac{1}{2}$ of S. $\frac{1}{2}$ 17	14	Owner.	6
654 J	Davidson, James	10	12	Owner.	4
565	Duffy, Thomas	12	10	Tenant	2
566	Duffy, Robert	12	10	Tenant	2
745 J	Ellis, Alexander	E. $\frac{1}{2}$ of N. $\frac{1}{2}$ 16	13	Owner.	5
775	Forbes, John	S. $\frac{1}{2}$ 16	14	Owner.	6
710 J	Forbes, Thomas	W. $\frac{1}{2}$ of S. $\frac{1}{2}$ 16 S. $\frac{1}{2}$ 17	13	Owner.	6
776	Forbes, William	S. half 16	14	Owner.	6
804 J	Ferguson, Robert	E. $\frac{1}{2}$ N. $\frac{1}{2}$ 12 and 13	14	Owner.	6
805	Ferguson, James	W. half of N. half of 12	14	Owner.	6
571 J	Godkin, Stephen	S. half 15	10 (s s d. 4)	Owner.	4
573 J	Harrigan, Wm.	East half 17	10	Owner.	5
572 J	Harrigan, John	East part 16	10	Owner.	5
619 J	Hillen, James	S. half 15 and 16	11	Owner.	5
506 J	Johnston, John	N. half of N. half 10	10 (see s. d. 1)	Owner.	2
507	Johnston, Michael	S. half of N. half 10	10 (see s. d. 1)	Owner.	2
611	Kehn, John	N. half N. half 11	11	Owner.	4
617	Menzies, John	W. half 12 and 14	11 and 12	F. Son.	4
612	Morrison, Angus	E. half 12	11	Owner.	4
614 J	Menzies, William	W. half 12 and 14	11 and 12	Owner.	4

Rolling Sub-Division No. 7.—Continued.

No. ON ROLL.	NAME.	LOT.	CON. OR SURVEY.	POST OFFICE.
615	Menzies, Archibald	12 and 13	12	F. Son. 4
613	Morrison, Joseph	E. half 12	11	F. Son. 4
610 J	Martin, James	S. part 11	11	Owner. 5
704 J	McNabb, Win.	E. half 11	13	Owner. 2
705 J	McNabb, Archibald	W. half 11	13	Owner. 5
808 J	McCallum, James	N. half 11 and 17	14	Owner. 5
765 J	McPherson, Samuel	S. half 10	14	Owner. 6
766 J	McLaughlin, John	South 74 acres, 11	14	Owner. 5
656	McDonald, James	N. half of E. half 11	12	Owner. 5
658	McCutchen Francis	S. half 15 S. half 16	12	Owner. 5
658	McCutchen David	S. half 15 S. half 16	12	Tenant 5
807 J	Oakley, Thomas	N. half 14	14	Tenant 6
557	O'Loughlin, John	S. half 10	10 (see s. d. 1)	Tenant 2
558	O'Loughlin, James	S. half 10	10 (see s. d. 1)	F. Son. 2
778	Parr, Samuel	S. half S. half 17	14	Owner. 5
777 J	Parr, John	E. half of S. half 17	14	Owner. 5
806 J	Parr, Thomas	W. half of N. half 13	14	Owner. 5
618 J	Parish, John	W. half 14	11	Owner. 4
655 J	Reenhart, Francis	South half E. half 11	12	Owner. 4
767 J	Rea, John	South half 12	14	Owner. 5
781 J	Robinson, Samuel	Southwest part 13	14 (see s.d. 4)	Owner. 5
703 J	Ross, Alexander	South half 10	13	Owner. 5
768 J	Roe, Thomas	E. half S. half of 13	14	Owner. 5
568	Simpson, James	13	10	F. Son. 4
567 J	Simpson, Thomas	13	10	Owner. 4
771 J	Soutter, Thomas	Centre part 15 & S. 50	14	Owner. 6
772	Soutter, Hugh	Centre part 15 & N. 50	14	F. Son. 6
773	Soutter, George	Centre part 15 & N. 50	14	F. Son. 6
774	Soutter, David	Centre part 15 & N. 50	14	F. Son. 6
574	Smith, William G.	W. half 17	10	Owner. 4
562	Thompson, George	S. half 11	10 Wingham	Owner.
608 J	Wall, James	South half 10	11	Owner. 2
609	Wall, John	South half 10	11	F. Son. 2

PART TWO.—List of Persons Entitled to Vote at Municipal Elections ONLY.

No. ON ROLL.	NAME.	LOT.	CON. OR STREET.	POST OFFICE.
561	Dillon, Austin	Part 11 N. half	10	H'hold 2

PART THREE.—List of Persons Entitled to Vote at Elections to the Legislative Assembly ONLY.

No. ON ROLL.	NAME.	LOT.	CON. ON STREET.	POST OFFICE.
NONE.				

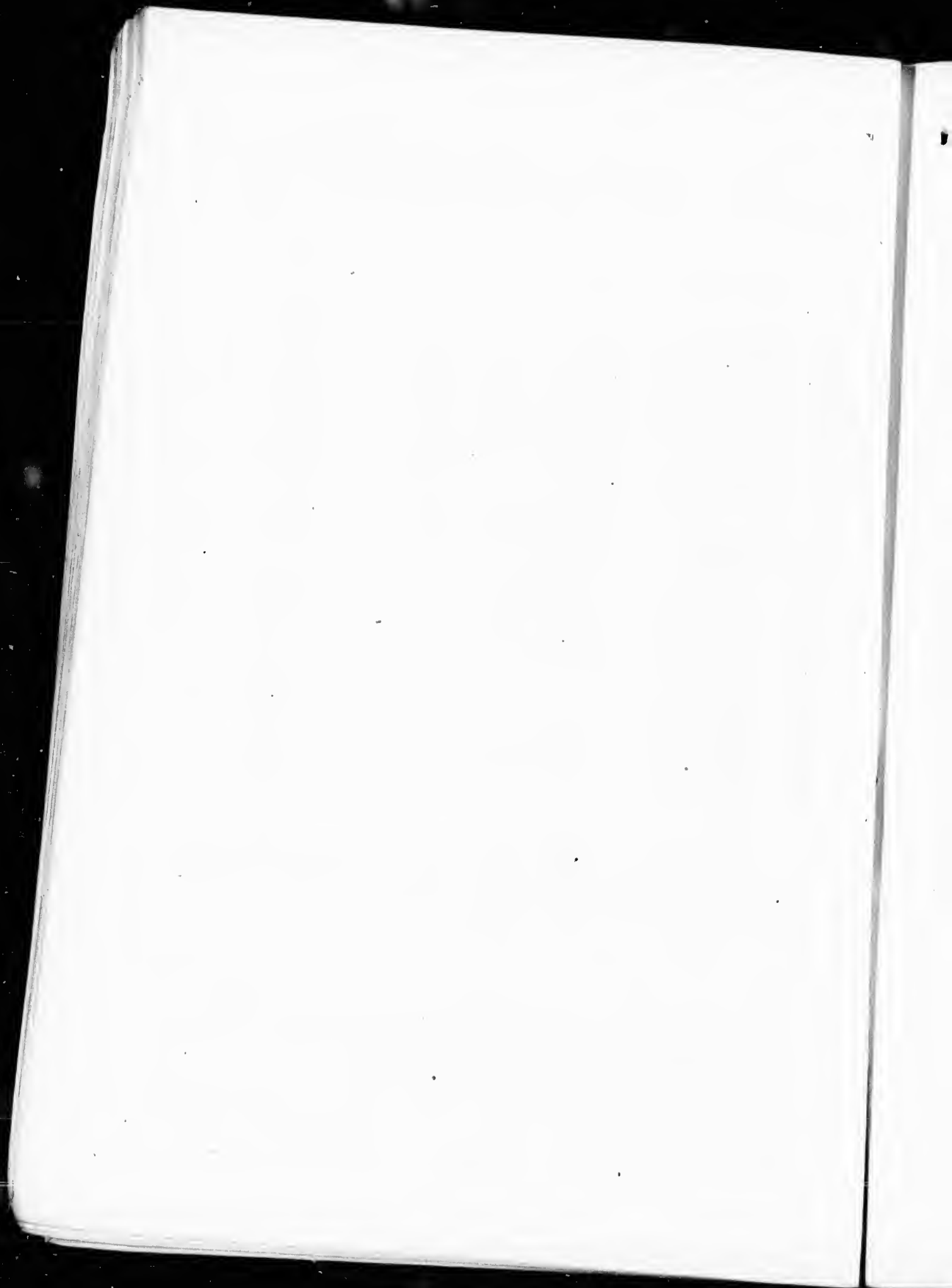

VOTERS' LIST.--1883.

MUNICIPALITY OF THE TOWNSHIP OF McKILLOP

PART ONE.—List of Persons Entitled to Vote at BOTH Municipal Elections and Elections to the Legislative Assembly.

WARD No. 3.--POLLING SUB-DIVISION No.3.

From Lot 18 to Lot 26. inclusive; from Concession 1 to 8, inclusive.

No. ON ROLL.	NAME.	LOT.	CON. OR STREET.	POST OFFICE.
173	Adams, Wm.	West half 23	3	Tenant 3
172	Adams, Thomas	23	3	Owner. 3
288	Aitcheson, Wm.	S. E. part 22 E. half	5	Owner. 3
489 J	Adams, Robert	West half 22	8	Owner. 4
109 J	Bulger, Joseph	South 50 acres 20	2	Owner. 3
108	Bulger, John	N. 10 a of S. 60 acres 20	2	Tenant 3
285 J	Beatty, Robert	20	5	Owner. 3
343	Brooks, James	East half 18	6	Owner. 3
472	Bullard, Wm.	Northeast corner 25	8	Owner. 4
334	Beattie, Robert	N. part 24	6	Tenant 3
344	Campbell, Francis	East half 18	6	Tenant 3
407	Campbell, James H.	19	7	F. Son. 4
351	Cowan, James	22	6	F. Son. 3
345	Campbell, Wilson	W. half 18	6	Owner. 3
473	Cook, Wm.	Part 25	8 and 9	Owner. 4
117 J	Cluff, Samuel	25	2	Owner. 3
52 J	Case, Francis	22 and 23	1	Owner. 3
346 J	Campbell, John	19	6 (see s. d. 5)	Owner. 3
166 J	Calder, James	19	3	Owner. 3
350 J	Cowan, John	22	6	Owner. 3
407 J	Campbell, Robert	19	7	Owner. 4
408 J	Campbell, Thomas	20	7	Owner. 4
470 J	Cook, Hartman	23	8	Owner. 4
54 J	Coleman, Dr.	North part 25	1 (see s. d. 1,2,5,6)	Owner. 3
418	Counbes, Thomas	Northwest part 25	7	Owner. 4
417	Campbell, Wm.	Northwest part 25	7	Tenant 4
417	Campbell, Wm.	N.W. part 25	7	Owner. 4
414 J	Dickson, Charles	22	7, (see s. d. 5.)	Owner. 3
413 J	Dickson, Adam	22	1	Tenant 3
45 J	Devereaux, Robert	East half 18	1	Owner. 3
50 J	Devereaux, Edward	22	1	Owner. 3
295 J	Dorrance, George	26	5	Owner. 3
46 J	Devereaux, James	East half 18	1	Owner. 3
290 J	Dorrance, Joseph	West half 22	5	Owner. 3
51	Devereaux, Wm. J.	22	1	F. Son. 3
296	Dorrance, George, jr.	26	5	F. Son. 3
171	French, Robert	East half 23	3	Tenant 3
178	Govenlock, Robert	26 and 27	4,3, (s.s.d.5)	F. Son. 3
358	Govenlock, Wm.	26	6	Owner. 3
485 J	Govenlock, Andrew	Part 26, S. half.	8 (s. s. d.5)	Owner. 4
486 J	Govenlock, Robert, jr.	Part 25 and 26	8 and 7 (s.s.d 5)	F. Son. 4
234 J	Govenlock, Robert, sr.	Part 25	4 (see s. d. 6).	Owner. 3
483	Govenlock, John	Part 26	8	Owner. 3
235	Govenlock, John	Part 25	4 (see s. d. 6)	F. Son. 3
176 J	Govenlock, Thomas	26 and 27	4 (see s. d. 5)	Owner. 3

1911
EDUCATION TO THE PEOPLE
THE UNIVERSITY OF CHICAGO
CHICAGO, ILL.

Polling Sub-Division No. 3.—Continued.

No. ON ROLL.	NAME.	LOT.	CON. OR STREET.	POST OFFICE.
294	J Grieve, Hugh	25	5	Owner. 3
410	J Gilpin, Matthew	North half 21	7	Owner. 3
113	J Grieve, Thos. sr.	23	2	Owner. 3
114	Grieve, Thos. jr.	23	2	F. Son. 3
115	J Grieve, Hugh sr.	24	2	Owner. 3
116	Grieve, Hugh jr.	24	2	Tenant 3
177	J Govenlock John,	26 and 27	3 & 4 (s. d. 5)	F. Son. 3
236	Gordon, Colin,	Part 25	4	Owner. 3
41C	Grieve, Robert	Part 26	7	Owner. 4
226	J Henderson, Wm.	22	4	Owner. 3
231	Henderson, John	23	4	F. Son. 3
230	Henderson, James	23	4	Owner. 3
287	J Henderson, Joseph	21	5	Tenant 3
286	J Henderson, Andrew	21	5	Owner. 3
404	J Hogg, James	18	7	Owner. 3
468	J Hannah, Moses	East half 22	8	Owner. 4
352	J Hastie, James	Part 23	6	Owner. 3
353	Hastie, John	25 N. half N, half	7	Tenant 3
175	Habkirk, George	25	3	Owner. 3
293	J Habkirk, Wm.	24	5	Owner. 8
475	Horn, Frederick	Part 25 and 26	8 and 9	Tenant 4
482	Herbert, Charles	South-east part 26	8	Tenant 4
461	Horney, James	West half 18	8 (see s.d. 2)	Tenant 4
227	Henderson, Robert	22	4	F. Son. 3
228	Henderson, John	22	4	F. Son. 3
229	Henderson, James	22	4	F. Son. 3
232	Henderson, Henry R.	23	4	F. Son. 3
461	Johnston, Irwin	West half 18	8	Owner. 4
283	J Johnston, Wm.	West half 18	5	Owner. 3
465	Johnston, Alexander	E. half 18	8	Owner. 4
356	Kerr, Alexander	Part 25	6	F. Son. 3
357	Kerr, Peter	25	6	F. Son. 3
415	J Kerr, John	23	7	Owner. 3
413	Kerr, Alexander	South half 21	7	Owner. 3
47	Lee, James	West half 19	1	Owner. 3
48	J Lennan, James	20	1	Owner. 3
284	J Lawrence, James	West half 18	5 (see s. d. 2)	Owner. 3
467	J Little, John	21	8	Owner. 4
291	J Lockhart George, sr.	23	5	Owner. 3
292	Lockhart George, jr.	23 and 24	5	F. Son. 3
118	J Lapslie, Thomas	26	2	Owner. 3
49	Lannon, John	20	1	F. Son. 3
223	J Murdie, George	20	4	Tenant 3
222	Murdie, Andrew	20	4	Owner. 3
416	J Murdie, Michael	24	7	Owner. 3
480	Murchie, Alexander	Pt. 26 N. half of N. half	8	Owner. 4
471	J Morrison, John	E. half 24	8	Owner. 4
233	McFaul, Leonard	Part 24	4	Owner. 3
342	J McGregor, Duncan	Part 25	8 (see sub-div. 2)	Owner. 3
107	J McIntosh, James	18 and 19	2	Owner. 2
110	J McQuade, Thomas	21	2	Owner. 3
219	J McIntosh, George	18	4	Owner. 3
220	McIntosh, George	18	4	F. Son. 3
221	McLeod, Angus	19	4	Owner. 3
348	McLeod, Kenneth	21	6	Owner. 3

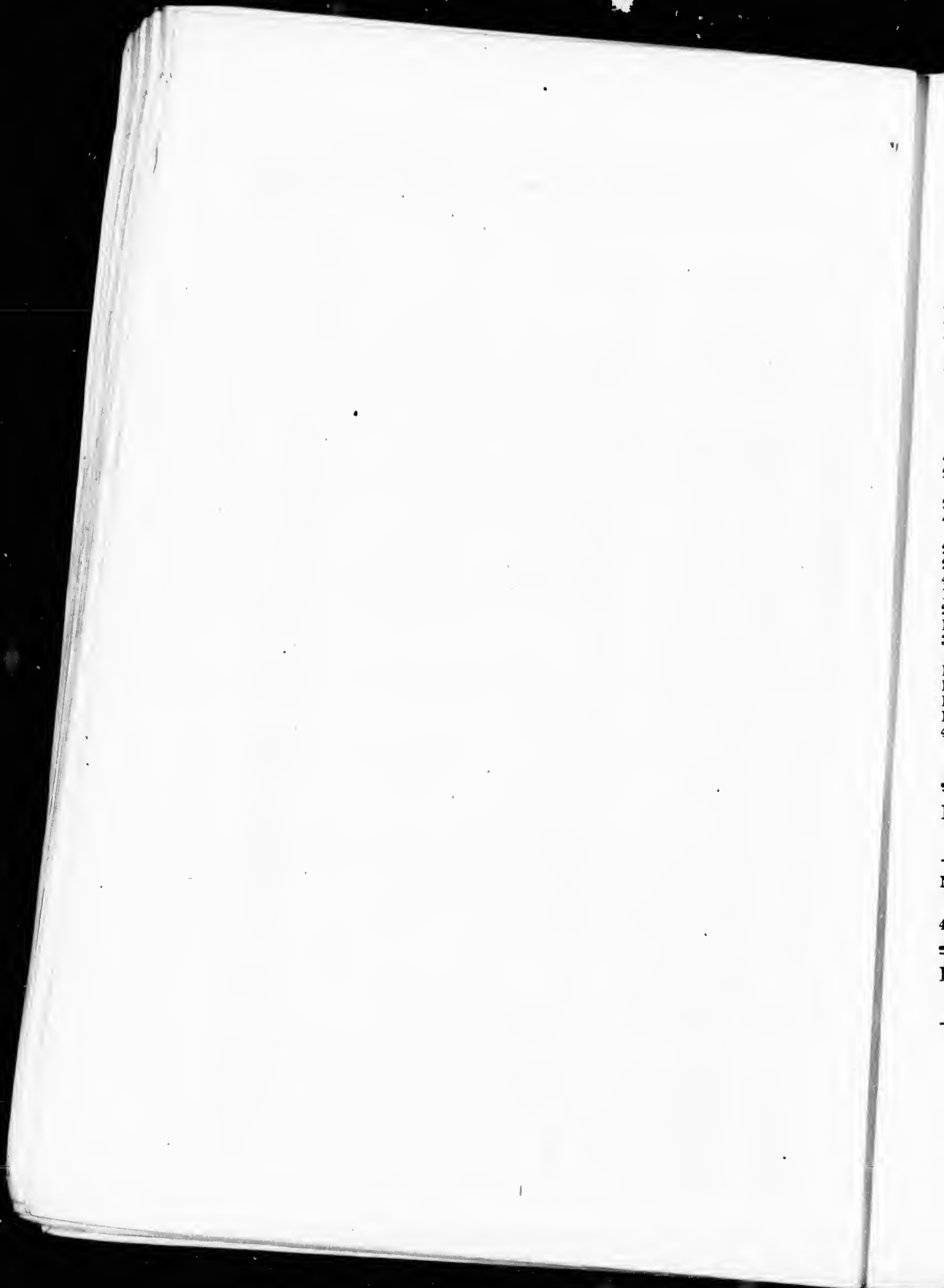

Polling Sub-Division No 3.—Continued.

No. ON ROLL.	NAME.	LOT.	CON. OR STREET.	POST OFFICE.
477	McSpadden, Wm. J.	S. half N. half 25 and 26	8	T & F S 4
411	McKay, James	N. half 21	7	Tenant 3
420	McGonigle, James	S. E. part 2	6	Tenant 3
347	J Nichol, James	20	6	Owner. 3
161	Nash, Thomas, jr.	17 and 18	3 (see s. d.2)	F. Son. 3
162	Nash, Wm.	17 and 18	3 (see s. d.2)	F. Son. 3
164	Nash, Thomas, sr.	17 and 15	3 (see s. d.2)	Owner. 3
165	Nash, John	17 and 18	3 (see s. d.2)	F. Son. 3
485	J Pethick, Richard	South-east part 26	8	Owner. 4
289	J Palterman, Thomas	South-east part 22	5	Owner. 3
237	Rankin, Walter	S. E. corner 26	4	Tenant 3
409	Robertson, Francis	20	7	F. Son. 3
281	Shannon, Wm. James	East half 18 and 17	5 (see s. d.2)	Owner. 3
282	Shannon, Solomon	East half 18 and 17	5 (see s. d.2)	F. Son. 3
466	Shannon, Solomon, sr.	North half 20	8	Owner. 4
167	Scott, David	Part 21 and 21, 4	3	Owner. 3
224	J Scott, Robert	E. half 21	4	Owner. 3
174	Smith, Thomas	South-west part 24	3	Owner. 3
349	J Scott, Wm.	21	6	Tenant 3
112	Turnbull, George	22	2	F. Son. 3
111	J Turnbull, Robert	22	2	Owner. 3
169	J Thompson, John	22	3	Owner. 3
170	Thompson, Thomas	22	3	F. Son. 3
464	Tyerman, John W.	19	8	Tenant. 4
53	J Wilson, John	Pt. E. half N. half 24	1	Owner. 3

PART TWO.—List of Persons Entitled to Vote at Municipal Elections ONLY.

No. ON ROLL.	NAME.	LOT.	CON. OR STREET.	POST OFFICE.
481	Allan, Dougald	South-east corner 26	8	Tenant 4

PART THREE.—List of Persons Entitled to Vote at Elections to the Legislative Assembly ONLY.

NONE.

VOTERS' LIST--1883.

MUNICIPALITY OF THE TOWNSHIP OF McKILLOP.

PART ONE.—List of Persons Entitled to Vote at BOTH Municipal Elections
and Elections to the Legislative Assembly

WARD No. 3, POLLING SUB-DIVISION No. 4.

From Lot 18 to Lot 26, inclusive; From Concession 9 to 14, inclusive.

No. ON ROLL.	NAME.	LOT.	CON. OR STREET.	POST OFFICE.
539 J	Aitcheson, John B.	North half 26 &c.	9	Owner. 4
712	Angus, Thomas	Part 18	13	Owner. 5
676	Bray, William	Part 26	12	Owner. 6
580	Burns, William	Part 25	10	Tenant 4
664 J	Burns, Francis	West half of N. half 20	12	Owner. 5
535 J	Blanshard, Hiram	S. half of N. half 25	9	Owner. 4
747 J	Brown, George	North half 18	13 (see s. d. 7)	Owner. 5
576	Botton, Isaac	Parts 18, 19	10	Owner. 4
810 J	Campbell, Joseph	North half 18	14	Tenant 6
581 J	Calder, Robert	North half 26	10	Owner. 4
665 J	Coates, James	North $\frac{1}{2}$ 21	12	Owner. 5
538	Carter, John	South half 26	9	Tenant
811	Campbell, James	North $\frac{1}{2}$ 18	14	Owner. 5
627	Constable, Albert	S. half S. half 26	11	Owner. 4
752 J	Dennison, William	North 50, 22	13	Owner. 5
784 J	Dennison, Thomas	South half 23 &c.	14	Owner. 6
721 J	Davis, Charles	South half 26	13	Owner. 5
668	Dickson, Samuel	22	12, Seaforth	Owner. 3
673 J	Driscoll, John	East half 25	12	Owner. 5
674 J	Driscoll, Edward	West half 25	12	Owner. 5
749 J	Dennis, Thomas	North $\frac{1}{2}$ 19	13	Owner. 5
755	Dickson, Thomas	South half 26 of N. $\frac{1}{2}$ 26	13	Owner. 5
785 J	Dickson, William J.	South 100, 24	14	Owner. 5
714	Dennis, Joseph	Part 18 and 19	13	Tenant 6
812 J	Fulton, Hugh	North half 19	14	Owner. 6
534	Fulton, James	South W. part 25	9	Tenant 4
815	Grigg, George	North half 21	14	Tenant 4
621 J	Galbraith, John	West half 18	11	Owner. 4
626 J	Grieve, Thomas	West 75 acres 25	11	Owner. 4
783 J	Gardner, Alexander	South half 21	14	Owner. 4
529 J	Gray, Wm. M.	24	9	Owner. 4
525 J	Galbraith, Wm.	West half 19 and 20	9 (see sub-div. 6)	Owner. 4
571 J	Godkin, Stephen	East half 18	11 (see s. d. 2)	Owner. 4
636	Grieve, Robert	Part 24 and 25	11	Owner. 4
822	Hewitt, Isiah	N. half N. half 25	14	Owner. 5
821	Hewitt, John	N. half N. half 25	14	Owner. 5
671 J	Hewitt, Robert sr.	24	12	Owner. 5
672	Hewitt, William	24	12	F. Son. 5
781 J	Hamilton, Henry	North half 20	14	Owner. 6
820 J	Holland, Robert	North part 24 59 acres	14	Owner. 6
717 J	Hudie, William	South half 24	13	Owner. 5
537	Hannah, Robert	South and 26	9	Owner. 4



Polling Sub-Division No 4.—Continued.

No. ON ROLL.	NAME.	LOT.	CON. OR STREET.	POST OFFICE.
556	Kerr, Alexander	Part 25	8 and 9	Owner. 3
624	J Morrison, John	West half 22 and 21	11	Owner. 4
786	J Morrison, Andrew	South half 26	14	Owner. 6
782	J Mowbray, John	South half 20	14	Owner. 6
694	J Morrison, Thompson	23	9	Owner. 4
577	J Morrison, Robert	20	10	Owner. 4
578	J Morrison, William	21	10	Owner. 4
579	J Morrison, Francis	22	10	Owner. 4
579	Morrison, Robert	10	22	F. Son. 4
787	Morrison, Thomas W.	West Part 25 and 26	14*	F. Son. 6
670	McGavin, Wm. jr.	12	23	F. Son. 6
824	J McDonald, Charles	North half of N. half 25, 26	14	Owner. 6
188	J McMillan, Robert	South 50 acres, 20	13 (see s. d. 5)	Owner. 3
189	McMillan, Robert	South 50 acres, 20	13 (see s. -div. 5)	F. Son. 3
675	J McCulloch, Francis	26	12	Owner. 5
823	J McDonald, Lewis	N. half of N. half 26 & 25	14	Owner. 6
669	McGaven, William	23	12	Owner. 5
715	J McNabb, Alexander	South half 21	13	Owner. 5
754	J McKibbon, Thomas	North half 24	13	Owner. 5
716	J McEwen, Peter	S. 100 22 and part 23	13	Owner. 5
720	McKibbon, Samuel	S. W. corner 25	13	Tenant 5
666	Paisley, James A.	South half N. half 21	11 and 12	F. Son. 6
667	J Paisley, James	North half 21	11	Owner. 6
625	J Pollard, Joshua	East half 23 &c.	11	Owner. 4
536	Pollard, Wm.	W. part N. $\frac{1}{2}$ N. $\frac{1}{2}$ 25	9	Owner. 4
750	J Robinson, Richard	North two-thirds 20	13	Owner. 6
781	J Robinson, Samuel	South half 19	14 (see s.d. 7)	Owner. 6
713	Rankin, Doctor	Part 18 and 19	13 Tavistock	Owner.
719	Swallow, Walter	Part 25 S. half	13	F. Son. 5
722	J Smith, Wm.	Part 26	13	Tenant 5
623	Scott, William	20	11	Owner. 5
718	J Swallow, John H.	South half 25 S. half	13	Owner. 5
819	J Smiley, John	E. half of N. half 23	14	Owner. 6
817	J Simpson, James	North half 22	14	F. Son. 6
663	J Storrey, James	West half 18	12	Owner. 5
662	J Storrey, John	East half 18	12	Owner. 5
751	J Stafford, John	North half 21	13	Owner. 6
526	J Scarlet, Samuel sr.	22	9	Owner. 4
527	Scarlet, Samuel	21 and 22	9	F. Son. 4
531	J Sparling, Francis G.	24	9	Owner. 4
818	Simpson, Thomas	N. half 22	14	F. Son. 6
528	Searlet, Francis	21	9	F. Son. 4
532	Treeworthy, William	24	6	Tenant 4
524	Tyerman, David	East half 19	9	F. Son. 4
622	J Wright, John	West half 19	11	Owner. 4
750	J Willsie, James	South half 18	14	Owner. 6
530	Young, Nicholas H.	24	9	Owner. 3

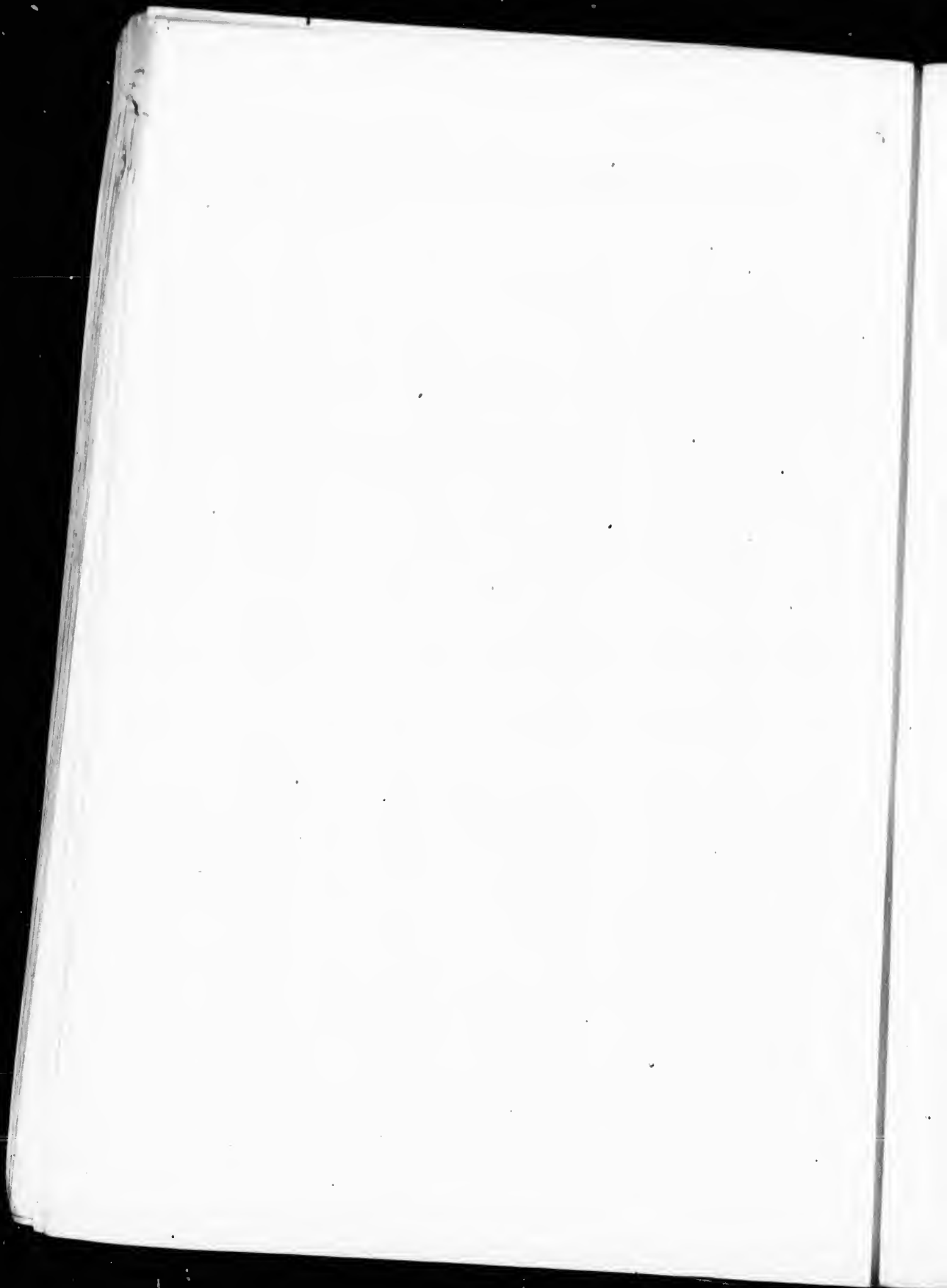

Polling Sub-Division No. 4.—Continued.

PART TWO.—List of Persons Entitled to Vote at Municipal Elections
ONLY.

No. ON ROLL.	NAME.	LOT.	CON. OR STREET.	POST OFFICE.
533	Carter, Joseph	Part 25	9	Tenant 4

PART THREE.—List of Persons Entitled to Vote at Elections to the
Legislative Assembly ONLY.

NONE.

VOTERS' LIST.--1883.

MUNICIPALITY OF THE TOWNSHIP OF McKILLOP

PART ONE.—List of Persons Entitled to Vote at BOTH Municipal Elections and Elections to the Legislative Assembly.

WARD No. 4.--POLLING SUB-DIVISION No.5.

From Lot 27 to Lot 35, inclusive; from Concession 1 to 7, inclusive.

No. ON ROLL.	NAME.	LOT.	CON. OR STREET.	POST OFFICE.
303	J Anderson, Wm. A.	29	5	Owner. 3
121	J Aitcheson, William	29	2	Owner. 3
123	J Aitcheson, James	Part 30	2	Tenant 3
122	Aitcheson, John	Part 30	2	Owner. 3
124	Best, Frank	Part 30	2 and 3	Owner. 3
57	Beattie, James L.	S. half 26 S. half 29	1	F. Son. 3
56	J Beattie, John	South half 28, 29, &c.	1	Owner. 3
61	J Brown, Joseph	Part 30	1	Owner. 3
63	Barr, Rev. Mr.	Part 30	1	Owner. 3
365	J Brown, John S.	Parts 31 and 30	6 and 7	Owner. 3
135	Black, George	35	2	F. Son. 3
136	Black, James	35	2	F. Son. 3
72	Case George	33	1	Owner. 3
190	Cash, William	34	3	Owner. 3
191	Cash, Henry	34 and 35	3	Tenant 3
360	J Cannon, James	West half 27	6	Owner. 3
428	J Campbell, Robert, sr.	33	7	Owner. 3
422	J Campbell, John, sr.	Part 28	7 (see s. d. 3)	Owner. 3
422	J Campbell, James, jr.	Part 28	7	Tenant 3
361	Cannon, John	West half 27	6	Tenant 3
429	Campbell, George	33	7	F. Son. 3
364	Cowan, W. F.	Part 30	6 Oshawa P. O.	Owner.
182	Duff, Wm. G.	28	3 Personal prop. & Income	3
60	J Dorrance, David	Part 29 and 30	1	Owner. 3
185	Dickson, Archibald	Part 31	3	Owner. 3
186	Dickson, John	Part 31	3	Tenant 3
297	J Dulmage, James	E. half 27	5	Owner. 3
298	Dulmage, Sydney	E. half 27	5	F. Son. 3
299	Durie, James	West half 27	5	Owner 3
300	J Durie, George	West half 27	5	F. Son. 3
307	J Dodds, Charles	East half 32	5	Owner. 3
308	J Dickson, Charles	E. half 33	5 (see s. d. 3)	Owner. 3
302	Dickson, George	West half 33	5	Owner. 3
311	J Dorrance, James	E. half 34	5	Owner. 3
423	J Dodds, Thomas	31	7	Owner. 3
424	Dodds, Robert	31 and S. half 31	7 and 8	F. Son. 3
248	Dorrance, Samuel	W. half 33 and E. half 24	4	Tenant 3
427	J Dodds, James	32	7	Owner. 3
359	J Dulmage, Charles	East half 27	6	Owner. 3
425	Dodds, John	31 S. half 31	7 and 8	F. Son. 3
309	Dickson, James	East half 33	5	F. Son. 3
59	Garrow, Robert	North half 28 and 29	1	Tenant 3
58	Garrow, Edward	North half 28 and 29	1	Owner. 3
493	Gouinlock, Doctor	Part 29 and 28, &c.	7 and 6	Owner. 3
176	J Govenlock, Thomas	27 26	3 (see s. d. 3)	Owner. 3
178	Govenlock, Robert	27 27	3 (see s. d. 3)	F. Son. 3

1

N

F

11

22

22

22

24

22

13

17

19

18

17

6

30

31

36

36

30

36

18

13

12

36

6

7

7

6

17

6

6

6

15

13

18

18

18

24

24

24

37

37

36

7

7

36

30

30

12

13

12

24

24

Polling Sub-Division No. 5.—Continued.

No. ON ROLL.	NAME.	LOT.	CON. OR STREET.	Post OFFICE.
119	J Grey, Roderick	Part 27	2	Owner. 3
239	J Grieve, William	Part 27	4	Owner. 3
238	Grieve, John	Part 27	4	Owner. 3
251	J Gatzmeir, George	35	4	Tenant 3
240	Graham, James	28	4	Owner. 3
250	Gatzmeir, John	35	4	Owner. 3
120	Grey, George	Part 27	2	F. Son. 3
177	Governlock, John	Part 27	3 (see s. d.3)	F. Son. 3
192	Hinehley, Edward	35	3	Owner. 3
181	Hays, Thos. E.	28 and 29	3	Owner. 3
178	Hislop, Thomas	South part 30	3	Owner. 3
62	J Henderson, James	Part 30	1	Owner. 3
301	J Hogg, John	28	5	Owner. 3
312	J Hughill, William	South half 35	5	Owner. 3
366	J Hays, James	32	6	Owner. 3
367	Hays, Adam	32	6	F. Son. 3
302	Hogg, Robert	28	5	Income 3
368	Hayes, James	32	6	F. Son. 3
180	Howes, Edward	S. W. part 27	3	Tenant 3
133	Hawthorn, Robert	30 N. half 9 to 33	3	Owner. 3
121	Kyle, William	N. W. part 28	2	Owner. 3
369	Laird, A. Joseph	6	3	Owner. 5
65	J Murray, William	31	1	Tenant 3
70	Meyers, Ludwig	32	1	Owner. 3
71	Meyers, John	32	1	F. Son. 3
64	Miller, Issac	Part 30	1	Owner. 3
179	Moore, William	Part 27	3	Owner. 3
66	Murray, John	31	1	Tenant 3
67	Murray, Robert	31	1	Tenant 3
68	Murray, Charles	31	1	Tenant 3
69	Murray, Thomas	31	1	Tenant 3
133	McDowell, Thomas	34	2	F. Son. 3
132	J McDowell, John	34	2	F. Son. 3
187	J McMillan, John	32	3	Owner. 3
188	J McMillan, Robert, Sr.	33	3 (see s. d.4)	Owner. 3
189	McMillan, Robert, Jr.	33	3 (see s. d.4)	F. Son. 3
243	McFlory, John	Part 30	4	Owner. 3
244	McFlory, Robert	Part 30	4	F. Son. 3
246	J McClure, George	32	4	Owner. 3
371	McMichael William	Part 34	6	Owner. 3
373	McMichael, Robert	35	6 and 7	Owner. 3
	McMichael, Alexander	35	6 and 7	F. Son. 3
362	J Nisbet, George	Part 28	6	Owner. 3
73	J Richardson, Walter	34	1	Owner. 3
74	Richardson, Thomas	34	1	F. Son. 3
363	Rielly, William	W. half W. half 29	6	Owner. 3
305	Storrey, Sannel	South half 30	5	Owner. 3
304	J Storrey, Wm.	North half 30	5	Owner. 3
129	Scott, Robert	32	2	Owner. 3
130	Scott, John	33	2	Tenant 3
127	Scott, James	31	2	Owner. 3
245	J Sommerville, James	31	4	Owner. 3
242	J Sparling, Edward	29	4	Tenant 3

—
No

R
12
24

24
43
7

37

5
18
31
31

—
P

—
N

1

—
I

7

Polling Sub-Division No 5.—Continued.

No. ON ROLL.	NAME.	LOT.	CON. OR STREET.	POST OFFICE.
128	Scott, Archibald	Part 30 and 31	2 and 3	F. Son. 3
241	Sparling, Robert	29	4	Owner. 3
249 J	Thompson, Richard	West half 34	4	Owner. 3
430 J	Thompson, John	34	7	Owner. 3
75 J	Thompson, Ralph	35	1	Owner. 3
372	Vickers, John	Northwest corner 34	6	Owner. 3
55	Wilson, D. D	North half 27	1	Owner. 3
184 J	Walker, John	South part 30	3	Owner. 3
314 J	Wilson, William	West half 34 and N. $\frac{1}{2}$ 35 5		Owner. 3
315 J	Wilson, John	West half 34 and N. $\frac{1}{2}$ 35 5		Tenant 3

PART TWO.—List of Persons Entitled to Vote at Municipal Elections ONLY.

No. ON ROLL.	NAME.	LOT.	CON. OR STREET.	POST OFFICE.
126	Summers, William	Part 30	2	Owner. 3

PART THREE.—List of Persons Entitled to Vote at Elections to the Legislative Assembly ONLY.

NONE.

M

P

N

I

75

58

7

6

6

6

5

7

6

6

6

4

0

0

7

VOTERS' LIST.--1883.

MUNICIPALITY OF THE TOWNSHIP OF MCKILLOP

PART ONE.—List of Persons Entitled to Vote at BOTH Municipal Elections
and Elections to the Legislative Assembly.

WARD No. 4.--POLLING SUB-DIVISION No.6.

From Lot 27 to Lot 17, inclusive; from Concession 8 to 14, inclusive.

No. on ROLL.	NAME.	LOT.	CON. OR STREET.	OWNER.	POST OFFICE.
734 J	Archibald, William	South half 33, &c.	13	Owner.	5
589 J	Alexander, William	31	10	Owner.	4
761	Betts, Robert	N. half 31 & Part 32	13	F. Son.	6
686 J	Barron, Alexander	West half 31	12	Owner.	5
688 J	Barron, John	32	12	Owner.	5
641 J	Beattie, Thomas	35	11	Tenant	4
542 J	Brown, John	East half 28	9	Tenant	4
760 J	Betts, John	E. half of N. half 32	13	Owner.	6
682	Barrows, Peter	West 30 and half 29	12	Owner.	5
687 J	Barrows, Christopher	31 Part	12	Owner.	5
690 J	Berry, John	34	12	Owner.	5
487 J	Campbell, Robert	North half 27	8 (see s. d. 4)	Owner.	4
632	Cash, William	E. half 29	11	Owner.	4
634 J	Craig, Joseph	30	11	Owner.	4
590 J	Coleman, Dr.	33, 34 and 35	10 8 9 (see s. d. 1, 2, 3)	Owner.	3
731 J	Campbell, Angus	N. half of S. half 31 part 13	13	Owner.	5
496 J	Dorrance, David	West half 26	8	Owner.	4
549 J	Dodds, Peter	Parts 31, 32	9	Owner.	4
590	Forbus, William	34 &c.	9	Tenant	4
798 J	Flanery, John	Centie part 34	14	Owncr.	6
486	Govenlock, Robert	Part 27 and 28	8 (see s. d. 3)	F. Son.	4
485 J	Govenlock, Andrew	27 &c. 28	8 (see s. d. 5)	Owner.	4
629 J	Grieve, John G.	27	11	Owner.	4
630	Grieve, William	28	11	Owner.	4
679	Getty, Samuel	West half 28		Owner.	5
544	Gillespie, David	West half 29	9	Tenant	4
493	Gouinlock, Doctor	32 and 33,	8	Owner.	3
234	Govenlock, Robert	North $\frac{1}{2}$ 33	13	Owner.	3
235	Govenlock, John	North $\frac{1}{2}$ 33	13	F. Son.	3
488	Hunter, William	East part 28	8	Tenant	4
492 J	Hern, Wm.	34	8	Tenant	4
459 J	Henderson, George	W. half 25 and E. half 29	8 and 9	Owner.	4
586 J	Henderson, George	East half 29	10	Owner.	4
587 J	Henderson, Thomas	29 West half	10	Owner.	4
825	Hewet, John, jr.	Part E. half of N. half 27	14	Tenant	6
631	Haggaith, Richard	28	11	Tenant	4
689	Holmes, Wm.	33	12	Owner.	5
683	Hall, Christopher	W. half W. half 29 & 30	12	Tenant	5
684	Hall, George	W. half W. half 29 & 30	12	Tenant	5
837	Hodges, George	E. 51 a N. half 29	14	Tenant	5
638 J	Johnston, Thomas.	South half 32	11	Owner.	6
677 J	Kenney, Joseph	East half 27	12	Owner.	5

No.
Re

724

841

633

738

788

733

732

836

527

541

544

490

487

633

673

683

727

727

751

791

791

791

791

633

833

633

733

733

733

791

733

491

833

733

733

591

681

791

791

833

833

833

633

791

791

791

591

591

833

791

633

833

Polling Sub-Division No. 6.—Continued.

No. ON ROLL.	NAME.	LOT.	CON. OR STREET.	POST OFFICE.
724	Kenney, Johnston	E. half S. half 27	13	Owner. 5
841	J Lamb, Stephen	North 60, 34	14	Owner. 4
633	J Love, Thomas	West half 29	11	Tenant 5
739	Love, James	Part 31	13	Tenant 6
788	Lamont, Malcolm	South half 27	41	
733	Muldoon, John	South half 32	13	F. Son. 5
732	J Muldoon, Christopher	South half 32	13	Owner. 5
836	Menary, John	E. 51 N, half 29	14	Owner. 6
527	J McCallum, Zachar	West half 29	9	Tenant 4
541	J McElroy, Thos.	West half 27	9	Owner. 4
542	J McDowall, James	West half 28 &c.	9	Tenant 4
490	McCallum, John	North $\frac{1}{2}$ 30	8	Tenant 4
487	J McGrath, Michael	North half 27	8	Tenant 3
635	J McKay, James	North half 31	11	Owner. 5
678	J McNamara, Edward	E. half 28	12	Owner. 5
685	J McKay, Hugh	East half 30 and 31	12	Owner. 5
727	McEwen, J. S.	South 75 of 30	13	Owner.
729	J McKay, Wilson	S. 25 N, half 30	13	Owner. 5
756	J McKim, George	Part 27 W. $\frac{1}{2}$ of N. $\frac{1}{2}$	13	Owner. 6
759	J McCallum, John	W. half of N. half 28, pt. 29	13	Owner. 6
797	J McKinnon, John	E. half of N. half 34	13	Owner. 6
792	J McCallum, Duncan	South half 29	14	Owner. 5
793	J McFee, Hugh	Part 30, W. half of S. 50	14	Owner. 6
794	J McLaughlin, David	Part 31 S. 50	14	Owner. 6
639	J McIntosh, Wm.	33	11	Owner. 6
833	McLeod, Hugh	Part 28 No. 4	14	Owner. 6
637	McKay, John	S. half N. half 31	11	Owner. 4
739	McKay, George	N. half S. half 31	13	Owner. 5
735	J Nicholson, Wm.	West half 34, &c.	13	Owner. 6
736	Nicholson, James	West half of N. half 32	13	F. Son. 6
737	Nicholson, Joseph	West $\frac{1}{2}$ of N. $\frac{1}{2}$ 32 pt. 34	13	F. Son. 6
799	J Nolan, Timothy	N 20 of centre 75, 34	14 Hullett	Owner. 6
738	Nicholson, Daniel	West half 34	13	F. Son. 6
491	Payne, George	S. half of N. half 31	8	Owner. 4
826	J Pollard, Richard	South half 27	14	Owner. 6
758	J Pollard, Wm.	E. $\frac{1}{2}$ of N. $\frac{1}{2}$ & E. $\frac{1}{2}$ 27, 28	13	Owner. 5
788	J Pollard, Joshua	South half 27	14	Owner. 5
585	J Russel, John	West half 28	10	Owner. 4
680	J Rinn, James	East half 29	12	Owner. 5
790	J Reinhart, Charles	W. half S. 104, 28	14	Owner. 6
791	J Reinhart, John	W. half S. 104, 28	14	Tenant 6
838	J Ryan, James	North 102, 30	14	Owner. 6
839	J Ryan, Richard	North 100, 31	14	Owner. 6
840	J Ryan, Patrick	North 100, 33	14	Owner. 6
681	Rinn, Johnston	E. half 29	12	Tenant 5
726	Ross, Hugh	S. half 29	13	Owner. 5
728	Rinn, Johnston	S. 75, 30	13	Tenant 5
725	Scarlett, John	Parts 27 and 28	13	Owner. 5
584	J Somerville, Archibald	W. half 27 and E. half 28	10	Owner. 4
827	Sage, Charles	Pt. 28, W. 37 half of N. 50	14	Owner. 6
795	Shannon, John	South half 32	14	Owner. 3
691	Smith, Alexander	35	12	Owner. 5
640	J Smith, Robert	35	11	Owner. 4
832	Stogdill, George	Part 28 pt. N. E. pt.	14	Tenant 6

No. of
Roll

547
691

582
583
789

PA

No.
Roll

830

834

835

828

P2

No.
R

h

d
th
it
C
t

o
c

Polling Sub-Division No. 6.—Continued.

No. ON ROLL.	NAME.	LOT.	CON. OR SURVEY.	Post OFFICE.
547	Slaughter, John	35	9	Tenant 4
691	Smith, Alexander	35	12	4
582	Torrance, John	E. half 27	10	Owner. 4
583	Torrance, Robert	E. half 27	10	Tenant 4
789	Townsend, Isaac	E. half S. 104, 28	14	Owner. 5

PART TWO.—List of Persons Entitled to Vote at Municipal Elections ONLY.

No. ON ROLL.	NAME.	LOT.	CON. OR STREET.	Post OFFICE.
830	Cameron, Samuel	Part 28	14	Tenant 6
834	Gambel, James	N. part 28	14	Owner. 6
835	Pethick, John	28 part No. 6	14	Tenant 6
828	Whitlock, Thomas	Part 28 No. 1	14	Tenant 6

PART THREE.—List of Persons Entitled to Vote at Elections to the Legislative Assembly ONLY.

No. ON ROLL.	NAME.	LOT.	CON. ON STREET.	Post OFFICE.
NONE.				

The number of persons qualified to serve as Jurors in this Municipality, in 1883, is Five hundred and twenty-two. (522.)

JOHN O'SULLIVAN, CLERK.

I, JOHN O'SULLIVAN, Clerk of the Municipality of McKillop, in the County of Huron, do hereby certify that parts One and Three, of the within list, constitute a correct list for the year 1883 of all persons appearing by the last revised Assessment Roll of the said Municipality, to be entitled to vote at election for members of the Legislative Assembly, and that parts One and Two constitute a correct list for said year of all persons appearing by the said Roll to be entitled to vote at Municipal Election in said Municipality.

And I hereby call upon all electors to examine the said list, and if any omissions or other errors are perceived therein to take immediate proceedings to have the said errors corrected according to law.

Dated this 28th day of July, 1883.

JOHN O'SULLIVAN,
TOWNSHIP CLERK, SEAFORTH P. O.

