

REPORT
OF THE
MISSIONARY SOCIETY

OF THE
Primitive Methodist Church

IN CANADA.

FROM 1ST JUNE, 1875, TO 1ST JUNE 1876.

TORONTO:
PUBLISHED BY WILLIAM BEE,
Mission Office, "Christian Journal" Office and Book Room,
MILLICHAMP'S BUILDINGS, 31 ADELAIDE STREET EAST.

1876.

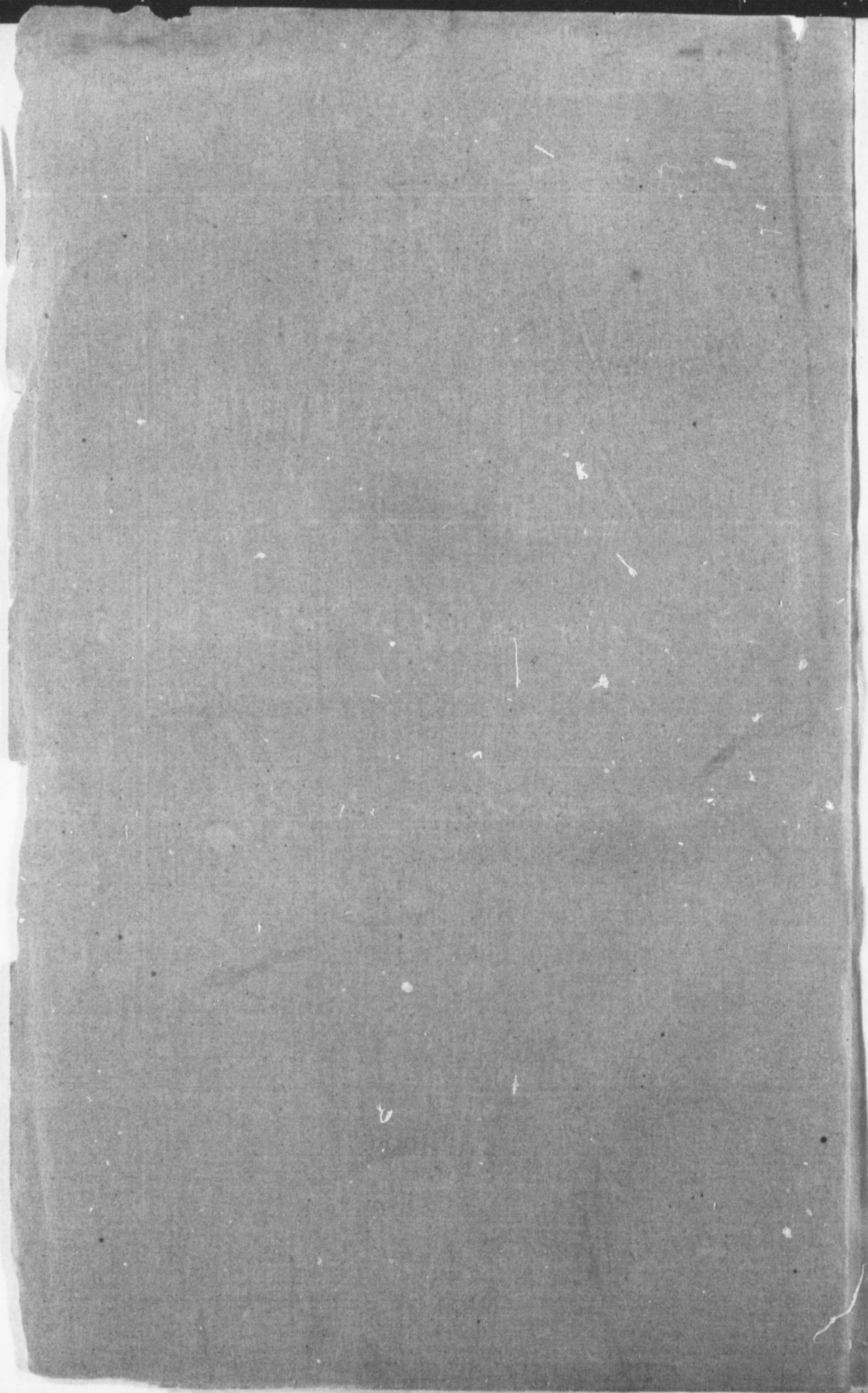

M

REPORT
OF THE
MISSIONARY SOCIETY

OF THE
Primitive Methodist Church

IN CANADA.

FROM 1ST JUNE, 1875, TO 1ST JUNE 1876.

TORONTO:
PUBLISHED BY WILLIAM BEE,
Mission Office, "Christian Journal" Office and Book Room,
MILLICHAMP'S BUILDINGS, 31 ADELAIDE STREET EAST.

1876.

BX

8250

P67M5

1875/76

R. BOY
T. CR
J. DAY
J. EDO
J. GAR
J. GOO
R. HAS
H. HA
W. HI
A. HE

R. WA
R. I.
F. SLE
D. MO
J. WI
J. BU
D. MC
W. DA

“ That
tabular vie
statement o
their quart
Mission Off
and in case
read, nor t
hopes that
arrangement
of the miss

The Q
Thursday,
the 1st of
mence at 9

74634

MISSIONARY COMMITTEE

For the Year 1876-7.

MINISTERS.

PRESIDENT AND SECRETARY OF CONFERENCE.

| | | |
|-------------|----------------|----------------|
| R. BOYLE | W. S. HUGHAN | T. GRIFFITH |
| T. CROMPTON | G. F. LEE | T. GUTTERY |
| J. DAVISON | J. MARKHAM | J. NATTRASS |
| J. EDGAR | M. H. MATTHEWS | T. AMY |
| J. GARNER | J. MILNER | R. PATTISON |
| J. GOODMAN | R. PAUL | W. C. ALLEN |
| R. HASSARD | W. REID | J. WALKER |
| H. HARRIS | C. S. WILLIS | W. NEWTON |
| W. HERRIDGE | G. WOOD | T. W. JOLLIFFE |
| A. HEYWORTH | J. SMITH | E. WHITWORTH |

LAYMEN.

| | | |
|--------------|-----------------|-------------------|
| R. WALKER | J. HIGGINBOTHAM | J. GREEN |
| R. I. WALKER | W. MARSHALL | W. D. FITZPATRICK |
| F. SLEIGHTON | E. CROMPTON | W. DENNIS |
| D. MCGINN | W. TREBILCOCK | G. BOWING |
| J. WILSON | J. JOHNSON | JOHN KENT |
| J. BUGG | G. FLINT | J. LAWSON |
| D. MCLEAN | G. PEARSON | T. WHALE |
| W. DANIELS | W. WILKINS | S. R. BRIGGS |

WILLIAM BEE, *Secretary.*

RESOLUTION OF COMMITTEE.

“That the Secretary shall, previously to each Quarterly Meeting, prepare a tabular view of the numerical and financial state of the missions; also a synoptical statement of the business to be done; and in order to do this, missions shall hold their quarterly meetings sufficiently early to enable them to have their reports to the Mission Office not less than one week previously to the meeting of the Committee; and in case any of the Missionaries shall fail in doing so, their reports shall not be read, nor their grants sent until the succeeding meeting. The Committee earnestly hopes that all the brethren will assist in enabling the Secretary to carry out the above arrangement, so that they may have time to discuss what really pertains to the good of the mission work.”

The Quarterly Meeting of these Committees shall be held in Toronto, on Thursday, the 3rd of August, and Thursday, the 2nd of November, 1876; Thursday, the 1st of February, and Thursday, the 3rd of May, 1877. Each Meeting to commence at 9 o'clock a.m.

z*

A TABULAR VIEW
OF THE
PRIMITIVE METHODIST MISSIONS,

Under the care of the Canadian Conference.

| MISSION STATIONS. | MINISTERS. | MEMBERS. | LOCAL PREACHERS. | CLASS LEADERS. | CONNEXIONAL CHURCHES. | OTHER PREACHING PLACES. | SABBATH SCHOOLS. | SABBATH SCHOOL TEACHERS. | SABBATH SCHOOL SCHOLARS. | PARSONAGES. |
|-----------------------|------------|----------|------------------|----------------|-----------------------|-------------------------|------------------|--------------------------|--------------------------|-------------|
| Artemesia | 2 | 120 | 6 | 6 | 4 | 5 | 2 | 13 | 73 | 1 |
| Arthur | 2 | 82 | 1 | 6 | 3 | 3 | 4 | 18 | 105 | .. |
| Barrie | 1 | 132 | 3 | 7 | 2 | .. | 2 | 21 | 160 | .. |
| Bradford | 1 | 41 | 4 | 5 | 3 | .. | 2 | 12 | 81 | .. |
| Bracebridge | 1 | 65 | .. | 4 | 2 | 4 | 2 | 15 | 65 | 1 |
| Brant | 1 | 68 | 4 | 5 | 4 | 2 | 1 | 7 | 40 | 1 |
| Brantford | 2 | 71 | 1 | 6 | 1 | .. | 1 | 6 | 75 | .. |
| Caradoc | 1 | 70 | 1 | 3 | 1 | 4 | 1 | 8 | 80 | 1 |
| Chatham | 2 | 164 | 6 | 7 | 4 | 3 | 3 | 34 | 260 | .. |
| Collingsby | 1 | 70 | 1 | 3 | 2 | 2 | 1 | 6 | 37 | 1 |
| Collingwood | 1 | 70 | 3 | 2 | 2 | 5 | 1 | 4 | 25 | 1 |
| Dover | 1 | 66 | 6 | 3 | 2 | 1 | 3 | 12 | 66 | 1 |
| Falkland | 1 | 43 | 1 | 2 | 2 | 1 | 1 | 8 | 55 | .. |
| Guelph | 2 | 113 | 7 | 4 | 2 | 2 | 3 | 18 | 170 | .. |
| Hawksville | 2 | 81 | 1 | 4 | 5 | 1 | .. | .. | .. | .. |
| Hinchinbrooke | 1 | 77 | 2 | 5 | 2 | 5 | 1 | 7 | 60 | .. |
| Jubilee | 3 | 236 | 6 | 7 | 6 | 5 | 5 | 36 | 266 | .. |
| Kincardine | 1 | 83 | .. | 4 | 4 | 2 | 1 | 8 | 70 | 1 |
| Kingston | 1 | 83 | .. | 2 | 1 | .. | 1 | 17 | 96 | 1 |
| London | 4 | 181 | 7 | 7 | 3 | .. | 3 | 50 | 300 | 1 |
| Minto | 1 | 135 | 15 | 5 | 4 | 2 | 4 | 31 | 153 | 1 |
| Mitchell | 1 | 60 | 1 | 1 | 3 | .. | 1 | 6 | 37 | .. |
| Montreal | 1 | 34 | 1 | 3 | .. | 1 | .. | .. | .. | .. |
| Newbury | 1 | 41 | 7 | 3 | .. | 5 | .. | .. | .. | .. |
| Orangeville | 2 | 90 | 5 | 3 | 2 | .. | 2 | 25 | 192 | .. |
| Oro | 1 | 35 | 2 | 2 | 3 | 2 | 1 | 5 | 60 | .. |
| Orillia | 1 | 47 | 2 | 1 | 2 | 2 | 1 | 8 | 52 | .. |
| Osprey | 1 | 110 | 4 | 2 | 4 | 2 | 2 | 7 | 40 | 1 |
| Plattsville | 1 | 113 | 2 | 6 | 4 | 1 | 2 | 25 | 175 | .. |
| Plympton | 1 | 75 | 4 | 3 | 4 | 3 | 2 | 20 | 75 | 1 |
| Portland | 3 | 166 | 5 | 9 | 5 | 3 | 2 | 25 | 174 | 1 |
| Rosemont | 1 | 66 | .. | 2 | 3 | 1 | 1 | 9 | 45 | 1 |
| St. Catharines | 1 | 88 | 2 | 3 | 1 | .. | 1 | 11 | 80 | .. |
| Stratford | 1 | 55 | 5 | 2 | 2 | .. | 1 | 7 | 40 | .. |
| Three Mile Lake | 1 | 88 | 1 | 4 | 2 | 3 | .. | .. | .. | .. |
| Walpole | 1 | 81 | 3 | 3 | 3 | 1 | 1 | 9 | 75 | 1 |
| Walsingham | 1 | 175 | 8 | 7 | 3 | 4 | 1 | 9 | 45 | 1 |
| Woodham | 1 | 51 | .. | 3 | 4 | 1 | 2 | 11 | 55 | 1 |
| Woodstock | 2 | 57 | 5 | 1 | 2 | 1 | 1 | 8 | 45 | .. |
| Totals | 54 | 3513 | 129 | 155 | 106 | 77 | 63 | 518 | 3520 | 19 |
| Increase | 1 | 238 | .. | .. | 2 | .. | .. | .. | 84 | .. |
| Decrease | .. | .. | 17 | 12 | .. | 19 | 5 | 3 | .. | .. |

AD
To the M
M
DEAR BR
on the gre
the last r
have passe
rolled rou
our condu
of Jesus C
that cond
overlooked
suffering,
their servi
misses not
master! an
are devote
if need be
Italy he a
privation,
battle field
object as
Italians.
of the gre
blood of J
justly claim
elevation o
promotes t
God to a f
Cross as I
human suff
of religion
to the hun
merely at
destroying
lop off the

REPORT.

ADDRESS OF THE GENERAL MISSIONARY COMMITTEE.

To the Ministers, Collectors and Friends of the Primitive Methodist Missions in Canada :

DEAR BRETHREN AND FRIENDS :—It affords us pleasure again to address you on the great subject of the spread of the religion of our Divine Lord. Since the last report was issued, seconds, minutes, hours, days, weeks, and months have passed—how small they have appeared ! but by their flight another year has rolled round. As the moments have fled they have been passing witnesses of our conduct in relation to the all important matter of extending the Kingdom of Jesus Christ, and have borne before the great white throne their report of that conduct. The work of God's people in connection with His cause is not overlooked. His eye sees it all ; and His hand writes it down. Their patient suffering, their earnest toil, their willing sacrifice, their cheerful liberality,—all their services of faith and love are registered in heaven, the recording angel misses nothing. What encouragement to work in such a cause and for such a master ! and when we look at the work itself, the cause to which our energies are devoted, there is equal encouragement to pray, and work, and give, and if need be, suffer for its advancement. When Garibaldi undertook the cause of Italy he appealed to his countrymen to join his standard, promising them privation, suffering, hard toil, wounds and bruises, and probably death on the battle field ; but at the end, a united Italy—a free country ; and with such an object as this to gain, he considered that no suffering or toil should daunt Italians. The cause of Christian Missions is infinitely more glorious than that of the great hero—the cause of God—of myriads of human souls bought by the blood of Jesus. Other enterprises there are which deserve our attention, and justly claim our support, seeing they have for their object the happiness and elevation of our race. But we can conceive of no enterprise which so effectually promotes that happiness and elevation as that which sends the messenger of God to a fallen world, with the Word of Life in his hand, and the story of the Cross as his theme. Other philanthropic enterprises do much to alleviate human suffering and to assuage human misery, and thus they are the handmaids of religion and worthy of patronage. But Christianity not merely brings relief to the human race, by materially lessening its sufferings. It does not strike merely at effects, but strikes directly at the great cause of human misery. By destroying sin, it destroys the cause, and the effects cease. It does not merely lop off the branches of this baneful tree—sin—but seeks to uproot it from the

| SABBATH SCHOOL SCHOLARS. | PARSONAGES. |
|--------------------------|-------------|
| 73 | 1 |
| 105 | .. |
| 160 | .. |
| 81 | .. |
| 65 | 1 |
| 40 | 1 |
| 75 | .. |
| 80 | 1 |
| 260 | .. |
| 37 | 1 |
| 25 | 1 |
| 66 | 1 |
| 55 | .. |
| 170 | .. |
| .. | .. |
| 60 | .. |
| 266 | .. |
| 70 | 1 |
| 96 | 1 |
| 300 | 1 |
| 153 | 1 |
| 37 | .. |
| .. | .. |
| .. | .. |
| 192 | .. |
| 60 | .. |
| 52 | .. |
| 40 | 1 |
| 175 | .. |
| 75 | 1 |
| 174 | 1 |
| 45 | 1 |
| 80 | .. |
| 40 | .. |
| .. | .. |
| 75 | 1 |
| 45 | 1 |
| 55 | 1 |
| 45 | .. |
| 3520 | 19 |
| 84 | .. |
| .. | .. |

hearts of men, and thus effectually destroy it; and by removing the only barrier to communion with God, and giving to the souls of men a knowledge of Christ as the way to God, effectually saves and makes them happy. Such are the blessed results of Christian teaching—results which Christianity alone can accomplish. If other enterprises accomplish good, they do so just in proportion as they are imbued with the spirit of Christ. If they possess power for good, that power is derived either directly or indirectly from Christianity. It is as a sun round which they all revolve as their centre—it is the soul of them all. The Gospel makes known to the world God's great remedy for the souls of men. God has committed into the hands of the Church that Gospel with the commission to carry it to all the nations. That commission is world-wide. The Church has put upon her in this matter great honor, and also great and solemn responsibility. She is made the steward of great riches—riches to be dispensed to a destitute world.

As a section of the Christian Church, God has entrusted us with a measure of this great work. He has said to us "Go work in my vineyard!" "Preach the Word!" "Be instant, in season and out of season!" A dispensation of the Gospel is committed unto us. As a people we have duties and responsibilities in relation to this great work of saving the world. Those who are blessed with qualifications for preaching the Gospel, God expects them to do it. Those who have not the qualifications necessary to preaching, doubtless have talents which fit them for working in some department of the Church's varied spheres of activity, and God expects all to find their own work and to do it, so that with consistency they may expect one day to hear the Master say "Well done."

Those who are helpers in the cause of God very naturally desire to hear of its prosperity. The past year has witnessed many a hard-fought battle on the spiritual battle-field, and also many a glorious victory. There has been much hard labor; and though, as is usually the case, it may appear in some respects that the results are not equal to the labor bestowed, yet there have been blessed results, and it must be borne in mind that in no case does the fruit appear all at once. Often there are immediate results. At other times souls may carry conviction received under the preaching of the Word for long, and yet it may result in salvation. As bread cast upon the waters, it may be seen after many days. Thus there is encouragement to work on, trusting in God, who has said His word shall not return unto Him void. During the year that has just closed, however, God's servants on many fields of labor have been encouraged in the immediate results of their work. Many conversions have been witnessed, and hundreds of souls gathered into the Church, and the Lord's workers have thanked God and taken courage.

The English Missionary Report as usual, gives evidence of earnest labor and enlarged success. It would be pleasing to our readers to have many extracts from it. But space will not permit. We may, however, venture on a few references and short extracts from it. It says:—

"We again report an increase of money and members, and a large increase

in our Sun
Stations
and 7 new
4,000 open
visits have
preached
cried in the
the home
depravity
perdition
into sober
for song,
earth in
mental an
sin have
Christian
of the w
built a s
erection.
sons of m
good ch
Church;
years of
in Londo
hundreds
across the

"Th
urged to
open bef
four mor
manufact
immortal
felt ever
the conv
Holy GH
worship
influence
last few
176,000
teachers
affected
you have
its rich
hopes fo

At
Methodi
as the "
A numb
A good
from the
"W
of Alde
a tempo

in our Sunday-schools of teachers and scholars. Our increase on the Mission Stations, Home, Colonial, and Foreign, is 1718. We have built 13 new chapels and 7 new schools; 23 new Sabbath-schools have been commenced; more than 4,000 open-air services have been conducted, and more than 24,000 pastoral visits have been made to the homes of the people. The missionaries have preached the Gospel in the open streets and public market places; they have cried in the chief places of concourse from house to house. They have entered the homes of the neglected and neglectors; have gone into the dens of depravity and abysses of human misery to save souls from being 'drowned in perdition.' They have seen the impenitent become contrite, drunkards converted into sober men, the home of the wretched and wicked transformed into a bower for song, and a temple for worship. There has been joy in heaven and on earth in beholding many souls during the year raised to a higher social, mental and moral position. They are gems from which the foul incrustations of sin have been washed away. They may now be seen glowing with the hues of Christian graces; and of them we have hope that they will adorn the diadem of the world's Redeemer. At Aldershot, the great military depôt, we have built a school-room and house for the minister; the chapel is in course of erection. Several soldiers have been converted, among them three young men, sons of ministers. The London Missions report progress. We have bought a good chapel in a good situation in Southwark, from the Catholic Apostolic Church; we have taken the far-famed Surrey Chapel for the remaining five years of the lease. But we need financial help to sustain and extend our labors in London. It is a nation in itself. Here we have millions of souls, of whom hundreds of thousands are 'without Christ.' To reach them we need no voyage across the stormy sea, or journey through a wild inhospitable country."

"The Missionaries are happy in their work, and the committee is strongly urged to appoint more agents on fresh ground, where doors of usefulness appear open before us. About twenty more missionaries are asked for the Colonies, four more are asked for Africa, and many for the large towns and mining and manufacturing districts of this country. And then we have millions of immortal souls in London, the metropolis of England, the influence of which is felt everywhere. Were London converted to God, it would be a great step to the conversion of the world. For London we need men full of faith and the Holy Ghost, and we need money for suitable sanctuaries in which we may worship and labor. The Connexion grows in wealth, in numbers, and in influence. Our church property has increased fully half a million sterling in the last few years; our Sunday-school scholars are about 330,000. Then with 176,000 members, a host of local preachers, class leaders and Sunday-school teachers and friends, what might not be done if well organized, and rightly affected by the claims of Jesus and the needs of the world. The cause is yours: you have to carry the gospel into every nation, beginning at home first with its riches of pardon, peace, and holiness: with its counsels, consolations and hopes for all people."

At Aldershot, a great military depôt, some time since, a Primitive Methodist Missionary commenced religious services in a public house, known as the "Jolly Farmer;" the object being to preach the Word to the soldiers. A number have been converted, a good society and also Sabbath-school raised. A good church is being erected, in reference to which the following is taken from the English Report:

"We have a still more extensive field of operation in the town and camp of Aldershot. Early in 1875 we opened our school-room, which is now used as a temporary church, and on March 22nd, 1876, we laid the memorial stones of

our Rotunda Mission Church, when Mrs. Henry Hodge, of Hull, Miss Beckworth of Leeds, Mr. Wm. Francis of Ramsgate, Wm. Allden, Esq., Mr. W. Manley, and our tried friend, Mr. Samuel Terry, of Aldershot, each laid memorial stones, and liberally helped our funds, which, with collections on this date realized £250. The building is steadily progressing, and we hope by the end of this year to open it for divine worship. The cost of the entire premises will be £2,000. We have had a good work going on in the town of Aldershot, where many trophies have been won for Christ. The Rev. A. Beable, the second preacher, who lives in Aldershot, has been almost exclusively devoted to mission work, both among civilians and soldiers during the year. We submit extracts from his journal:—

The following are cheering examples of the success attending these labors among the soldiers of the English Army:

"The temptations to drink and sin are to be found on every hand, in camp and in town; and a soldier to be a *Christian* needs much courage and grace to carry out his convictions and live as he should live. A soldier's missionary needs, too, much grace and help from God to bear defeat as well as success. Many of the dear fellows when put to the test give up in despair; but there are many noble specimens of Christian courage and fortitude, many are indeed—

"Brands plucked from the Burning"

"W. G. was a drunken, dissipated youth a private in one of the Infantry Regiments, who, while in Jersey, was so addicted to drink, that he was often in trouble. His colonel requested him to sign the pledge that he would draw no more pay while on the Island of Jersey, where they were then lying. He came to this camp, and while here I met him, invited him to our Wednesday service, and he found the Lord most gloriously. He is now in India, holding on his way and is useful for God. His letters to me are a pleasure to read.

"G. M. was a drunken soldier, on a foreign station, often under religious impressions, and as often drowning conviction by drink. He returned to this country, heard God's word preached, and with many tears sought the Saviour. He is now most useful, mighty in prayer, and zealous for God.

"A. E. T. was convicted at one of our meetings. Gradually the Lord opened his heart, and he attended to the concerns of his soul. He was so happy in his new found joy that he attracted the attention of a comrade, who while on guard, opened his heart to this brother, who was delighted to point him to Jesus, whom he at once embraced as his Saviour. They are both consistent members of our church. It is pleasing to see them together in our love-feasts, &c.

"Our public services at Aldershot are well attended. Soldiers are now paraded to church in charge of a non-commissioned officer. It is an interesting sight to see a crowd of soldiers from different regiments drinking in the Word of Life. Many have been brought to God by our labours. We keep a pledge book always open upon our little table in front of the platform, and many have enrolled their names in the temperance army. We have two regular open-air stands, where we preach the Word to the multitude. We have much that is difficult and up-hill, but God is with us, and we are prospering. We have a great undertaking in erecting our Rotunda Church, etc., and need a great deal of assistance."

The work in the Australasian Colonies is rapidly progressing. Fields of usefulness are entered, and success crowns the labors of God's servants. The African mission is expensive and laborious, and trying to the health of the missionaries, and advancement among the heathen slow; but perseverance, faith

and pray
Fernand
has many
Connexio
as that
salvation
forbids.

God
country.
blessed re
all report
good incre
the Lord
the work
ference of
At last C
neat and c
easy circu
help has l
up, and w

At th
off a few
They exp
saved and
of 53 mem
cal growth
been simil
God has g
and by wh

On a
influence a
gressivene
dark hou

The C
of God, wh
means. S
openings,
is unable
resources c
known, an
liberally la
mittee and
above.

and prayer, and holy living, and Christian example, before the natives will win Fernando-Po for God. On the African Continent the Missionary Committee has many openings for usefulness; and it is an honor and a blessing to the Connexion itself to be permitted to take part in a work so great and glorious as that of bringing benighted Africa to Christ and the enjoyment of His salvation. We would like to have made some extracts, but want of space forbids.

God in His mercy continues to smile upon us and bless us in this our beloved country. Last year was one of spiritual and numerical prosperity. Many blessed revivals were experienced on many of our stations. At Conference nearly all reported increases, so that, as the tabular views show, on the whole work a good increase is the result. A case or two may be noted as to how graciously the Lord has blessed the labours of His servants. St. Catharines: in this town the work commenced at the Conference of 1874, two years since. At the Conference of 1875 they reported 40 members, a good and successful year's work. At last Conference they report 88 members. Land has been purchased, and a neat and commodious church built, and though there is a debt, the church is in easy circumstances. (It is right to say that in the church building some outside help has been received thankfully). A good Sabbath School has been raised up, and we trust this new mission has before it a prosperous future.

At the Conference of 1875, Three Mile Lake Mission was formed by striking off a few places from the Muskoka Station, with a membership of about 25. They experienced gracious outpourings of the Holy Spirit, many souls were saved and added to the Church, and to last Conference they reported an increase of 53 members. These are, indeed, encouraging cases of spiritual and numerical growth, and though not to the same extent, a number of other stations have been similarly blessed, and the confidence of the people in the great mission God has given us has been increased, and to Him from whom all good cometh, and by whom all blessing is bestowed, the praise is given.

On a few of the stations there has not been experienced the same spiritual influence and converting power, and the reports do not indicate the same progressiveness. It is to be hoped that in these cases this experience is but the dark hour before a glorious sunrising and a prosperous day.

The Committee continues to receive appeals for help in extending the work of God, which it finds it difficult or impossible to comply with for want of the means. Some stations wish to extend their borders where they have good openings, and others appeal for new stations to be formed, but the Committee is unable to comply with these earnestly expressed wishes as their financial resources do not at present permit them. We think it well to let these facts be known, and trust that the friends of this good work will come forward and liberally lay upon the missionary altar sufficient to enable the Missionary Committee and Conference to give a favorable response to the calls referred to above.

The following is in a brief form the financial statement for the past year, ending June 30th, 1876 :

| | |
|--|------------------|
| Collected on Canadian Stations | \$8,445 66 |
| English Grant | 2,920 00 |
| Miscellaneous | 10 95 |
| Total Income | 11,376 61 |
| Total Expenditure on Stations | 12,285 29 |
| | <hr/> |
| | \$908 68 |

Deducting the Income from the Expenditure, it will be seen that the latter exceeds the former by \$908 68; adding the excess of disbursements last year, viz: \$317 46, and the excess for two years will be found to be \$1,226 14—an average of over \$600 00 each year. Now, it will be quite evident to the supporters of this cause, that things cannot continue thus. Had the contributions from the Stations come up to the amount last year's Report appealed for, viz: \$10,000 00, the balance would have been a much more favorable one. The above facts and remarks will make it clear how necessary it is to renew the appeal, and how desirable it is that the amount should be realized—\$10,000 00—the coming year. Will our brethren the ministers, and our devoted and self-sacrificing friends the collectors, unite in counsel and effort for the purpose of securing this amount, the coming year; and if they set about it in a thoroughly earnest manner, we have no doubt the generous contributors will see to it that the effort shall be a success.

It will be seen that our English Conference continues to treat us in the same kind and liberal manner as in the past, having sent us £600 last year, and for the present year they have voted us the same amount, and in addition, £50 towards the Montreal Mission. To them our hearty thanks are due, and are freely offered.

And now, dear friends, this important matter affecting, possibly, thousands of souls, is before you once more. It is hoped it will have your thoughtful attention—pray for Divine direction in reference to your relationship to this cause, and your obligations to it as the cause of God, the cause which has been a blessing to you, to your families, and to thousands of people throughout this favored land. In the closing language of the English Report we conclude:—

“What can you do? and what will you do for Jesus? He asks you to give your influence, your example, your prayers, your hearts, into His possession, and your life for His service, that you may honor Him with your substance and the first-fruits of your increase. Jesus is worthy—His cause is worthy! Then let your liberality keep pace with your ability, your duty and your obligations. ‘Freely ye have received—freely give;’ not a little from much, but much from little—your life, your soul, your all.”

In behalf of the Missionary Committee,

W. BEE, *Missionary Secretary.*

TH

Accord
are to b
2. Missio
little del
prepare l
of the St

Toronto

Collected
son and

R. Walke
R. Walke
Harton V
J. Walker
Mr. and M
aberry.
T. Thom
family
Boyce Th
Rev. W. B
Mr. and M
H. Stone
W. H. St
Miss Ston
Mr and M
Miss Em
J. Campb

the past year,

45 66
20 00
10 95

76 61
35 29

08 68

that the latter
ants last year,
1,226 14—an
t to the sup-
contributions
led for, viz :
one. The
to renew the
—\$10,000 00
ted and self-
e purpose of
a thoroughly
ee to it that

in the same
year, and for
addition, £50
due, and are

y, thousands
r thoughtful
ship to this
ich has been
oughout this
nclude :—
s you to give
s possession,
ubstance and
rthy! Then
bligations.
t much from
y Secretary.

SUBSCRIPTIONS AND COLLECTIONS

IN AID OF

THE MISSIONARY SOCIETY

OF THE PRIMITIVE METHODIST CHURCH IN CANADA.

FROM 1ST JUNE, 1875, TO 1ST JUNE, 1876.

According to a Resolution of Conference, all items of less than one dollar are to be printed in the Different Returns under the heading "Small Sums." 2. Missionary Money must be sent to the Secretary, for the Treasurer, with as little delay as possible after it has been collected, so that he may be able to prepare his books for the Conference. 3. For the correctness of the additions of the Stations, the Secretary, whose name is inserted at the foot, is responsible.

| | \$ | c | | \$ | c |
|---|-------|----|--|------------|-----------|
| Toronto District. | | | Rev. J. and Mrs. Davidson..... | 3 | 00 |
| Toronto First Station | | | G. W. Lewis..... | 2 | 00 |
| <i>Collected by Mrs. T. Thompson and Mrs. Tackaberry.</i> | | | Rev. E. Ryerson... | 2 | 00 |
| R. Walker..... | \$100 | 00 | Mrs. Charlton..... | 2 | 00 |
| R. Walker..... | 50 | 00 | Mrs. Hardy..... | 2 | 00 |
| Harton Walker.... | 5 | 00 | Mrs. W. Lane..... | 2 | 00 |
| J. Walker..... | 10 | 00 | G. Brunt..... | 2 | 00 |
| Mr. and Mrs. Tackaberry..... | 15 | 00 | W. S. Finch and Sons | 2 | 00 |
| T. Thompson and family..... | 50 | 00 | Mrs. J. Lawson... | 2 | 00 |
| Boyce Thompson... | 3 | 00 | Mrs. Giles..... | 1 | 00 |
| Rev. W. Bee..... | 8 | 00 | Mrs. Howarth..... | 1 | 00 |
| Mr. and Mrs. Cheney | 6 | 00 | L. Manton..... | 1 | 00 |
| H. Stone and family | 5 | 00 | R. H. Boyle..... | 1 | 00 |
| W. H. Stone..... | 1 | 00 | W. Sparrow..... | 1 | 00 |
| Miss Stone..... | 1 | 00 | G. Kerr..... | 1 | 00 |
| Mr. and Mrs. C. Bugg | 5 | 00 | Mrs. Berkenshaw.. | 1 | 00 |
| Miss Emma Bugg... | 1 | 00 | E. J. Berkenshaw.. | 1 | 00 |
| J. Campbell..... | 5 | 00 | J. Follett..... | 1 | 00 |
| | | | W. E. Lawson..... | 1 | 00 |
| | | | J. Ritchie and Son. | 1 | 00 |
| | | | Miss Miller..... | 1 | 00 |
| | | | Mrs. Murray..... | 1 | 00 |
| | | | Mrs. Tipling..... | 1 | 00 |
| | | | A. Midgley..... | 1 | 00 |
| | | | | 299 | 00 |
| | | | <i>Mrs. R. I. Walker and Mrs. John Kent.</i> | | |
| | | | R. I. Walker and family..... | 40 | 00 |
| | | | Mr. Jafray..... | 1 | 00 |
| | | | Mrs. Livingstone... | 5 | 00 |
| | | | Mrs. T. Robinson... | 2 | 00 |
| | | | Mrs. R. Kidney.... | 1 | 00 |
| | | | Mrs. T. Briggs..... | 2 | 00 |
| | | | Mrs. M. Stone..... | 1 | 00 |
| | | | Mrs. Rolling..... | 1 | 00 |
| | | | Mrs. Cuttle..... | 1 | 00 |
| | | | Mrs. Ramsay..... | 2 | 00 |
| | | | Mrs. Armstrong.... | 1 | 25 |
| | | | Jos. Kent..... | 2 | 00 |
| | | | Mrs. Kent..... | 1 | 00 |
| | | | Mrs. McCluskey... | 1 | 00 |
| | | | Mrs. Jno. Kent.... | 2 | 00 |
| | | | Mrs. J. Summerfield | 1 | 00 |

| | |
|-----------------|--------------|
| Mrs. J. Iredale | 1 00 |
| Mrs. Smith | 1 00 |
| Mrs. Graham | 1 00 |
| Miss Murray | 1 00 |
| Mr. Brimstin | 1 00 |
| Page and Sons | 1 00 |
| Dr. Aikins | 5 00 |
| Mr. Rawling | 1 00 |
| Mrs. Kendrew | 2 00 |
| G. Murray | 3 00 |
| J. Murray | 2 00 |
| John Lobett | 1 00 |
| Total | 84 25 |

Mrs. J. Summerfield and Mrs. R. Skinner.

| | |
|-----------------|--------------|
| S. B. Briggs | 15 00 |
| Mrs. R. Skinner | 5 00 |
| Mrs. G. Wright | 2 00 |
| Mrs. G. Mutton | 2 00 |
| Mrs. Mutton | 2 00 |
| J. Barrow | 2 00 |
| Mr. Ellis | 1 00 |
| McLeish & Co. | 1 00 |
| W. Firstbrook | 1 00 |
| Total | 31 00 |

Mrs. Guttery and Mrs. J. P. Bond.

| | |
|-------------------------------|---------------|
| D. McLean | 25 00 |
| Mrs. McLean | 15 00 |
| Isaac Tilly and Lettie McLean | 10 00 |
| J. McCausland | 20 00 |
| G. Sparrow | 7 00 |
| W. Iredale | 5 00 |
| Dr. W. S. Clark | 5 00 |
| B. Wilkes | 5 00 |
| J. P. Bond | 20 00 |
| Total | 112 00 |

Sabbath School Children's Boxes.

| | |
|--------------------------|------|
| Nellie and Annie Cattell | 2 50 |
|--------------------------|------|

| | |
|---------------------------------|--------------|
| Mary Jane Lee | 1 63 |
| Carrie Simpson | 1 02 |
| Arthur and Carrie Lawson | 2 80 |
| Sarah and Arthur Briggs | 3 55 |
| Edgar and Bertie Briggs | 4 00 |
| Harton Walker | 12 01 |
| George Cox | 0 59 |
| Percy Thompson | 15 32 |
| Willie Brown | 0 83 |
| Jessie Hayes | 1 32 |
| Lizzie and Eva Cheney | 3 29 |
| Annie Dancy | 1 60 |
| Lettie McLean | 6 53 |
| Helena and Katie Berkenshaw | 3 50 |
| Wilhelmina Bee | 1 36 |
| Robert Briggs | 1 06 |
| Mr. Welsh's class | 1 76 |
| Thos. Stone | 6 47 |
| Thos. S. Sparrow | 0 77 |
| Joseph Gibson | 2 78 |
| Bella and Dolly East | 3 75 |
| Donation from Arthur T. Guttery | 2 00 |
| Total | 80 44 |

Collected through the year..... 105 78
Total of public collections..... 86 50

SUMMARY.

| | |
|--------------------------------------|---------------|
| Subscriptions and collections, total | 718 53 |
| Sabbath school children's boxes | 80 44 |
| Small sums | 2 25 |
| Gross Amount | 801 22 |
| Local Expenses | 12 35 |
| Nett Total | 787 87 |

THOS. GUTTERY.

Toronto Second Station.

YORKVILLE.

Mrs. Simpson and Miss Mary Ann Shaw.

| | |
|------------------------|---------------|
| John Bugg | \$100 00 |
| James Edgar and family | 5 00 |
| Robert Shaw | 5 00 |
| Mrs. Jas. Canless | 5 00 |
| James Shaw | 2 00 |
| Mr. Crumpton | 2 00 |
| Mrs. Simpson | 1 00 |
| T. Cummings | 1 00 |
| Mrs. Pearson | 1 00 |
| S. Watkins | 1 00 |
| J. Fairhead | 1 00 |
| James Pretty | 1 50 |
| W. H. Cox | 1 00 |
| Dr. Adams | 4 00 |
| Mr. Crone | 1 00 |
| C. Dowson | 1 00 |
| P. Latham | 2 00 |
| Mrs. D. Daniels | 1 00 |
| T. Stennett | 1 00 |
| Mrs. W. Lyle | 1 00 |
| J. Tait | 1 00 |
| Mrs. Page | 1 00 |
| W. J. Crown | 1 00 |
| Mrs. Ruthven | 1 00 |
| Small sums | 5 20 |
| Collection | 22 54 |
| Total | 169 24 |

DAVISVILLE.

Miss Eda Skinner and Miss Anne Langville.

| | |
|---------------------|------|
| Collin Skinner | 4 00 |
| F. Langvill | 2 00 |
| R. Jones | 2 00 |
| J. R. Lomas | 1 00 |
| John Coulter | 1 00 |
| Mrs. John Bugg | 1 00 |
| William Douglas | 1 00 |
| B. Jones | 1 00 |
| John Davis | 1 00 |
| Fredrick Davis | 1 00 |
| Mrs. Fredrick Davis | 1 00 |
| John Batty | 1 00 |
| James Deans | 1 00 |

Miss Jan
R. Spears
Mrs. Wal
Small sur
Collection

Yorkville
Davisville

Gross Am
Local Exp

JAS. ED

Toro

Thos. Gri
Blake, K
John Lint
L. Wovel
John McD
D. McLea
R. Wilkin
George B
John Kn
Miss Knit
Eda Knif
Miss May
Bessie M
John Cha
Mrs. H. V
Mr. Farle
Small sur

Mrs.

Champion
George W
Wm. Ran
Jas. Smi
Geo. Wal
Thos. Jac

| | |
|---------------------|---------|
| Miss Jane Deans.... | \$ 1 00 |
| R. Spears | 1 00 |
| Mrs. Walmsley | 1 00 |
| Small sums | 2 80 |
| Collections..... | 4 41 |
| | <hr/> |
| | 28 21 |

SUMMARY.

| | |
|--------------------|--------|
| Yorkville | 169 24 |
| Davisville | 28 21 |
| | <hr/> |
| Gross Amount..... | 197 45 |
| Local Expenses.... | 6 50 |
| | <hr/> |
| | 190 95 |

JAS. EDGAR.

Toronto Third Station.

Mrs. Hodge.

| | |
|-----------------------|-------|
| Thos. Griffith & fam. | 5 00 |
| Blake, Kerr & Boyd | 5 00 |
| John Linton & family | 4 00 |
| L. Wovel and family | 3 00 |
| John McDonald, M.P. | 2 00 |
| D. McLean | 2 00 |
| R. Wilkinson | 2 00 |
| George Brown | 2 00 |
| John Knifton | 2 00 |
| Miss Knifton | 1 00 |
| Eda Knifton..... | 1 00 |
| Miss May | 1 00 |
| Bessie May | 1 00 |
| John Chantler..... | 1 00 |
| Mrs. H. Wilkinson.. | 1 00 |
| Mr. Farley & Son .. | 1 00 |
| Small sums | 1 85 |
| | <hr/> |
| | 35 85 |

Mrs. Geo. Walker.

| | |
|---------------------|------|
| Champion Jones.... | 2 00 |
| George Walker | 2 00 |
| Wm. Rankin | 2 00 |
| Jas. Smith | 2 00 |
| Geo. Walker | 1 50 |
| Thos. Jackson | 1 00 |

| | |
|-----------------------|---------|
| Mr. Williams..... | \$ 1 00 |
| Chas. Wilson | 1 00 |
| Mrs. Lyons | 1 00 |
| Mrs. U. A. Walker.. | 1 00 |
| R. Millichamp..... | 1 00 |
| Mrs. E. Williams .. | 1 00 |
| Mr. Miller | 1 00 |
| Mr. A. Smith | 1 00 |
| Mr. John Bainbridge | 1 00 |
| Small sums | 5 50 |
| Public collections .. | 22 47 |
| | <hr/> |
| | 47 47 |

Queen Street Juveniles.

| | |
|----------------------|-------|
| Elizabeth Lyons.... | 7 30 |
| Eva May | 4 40 |
| William Jackson .. | 3 15 |
| R. C. Griffith | 2 60 |
| Annie Matthews.... | 1 70 |
| Matilda Heard | 1 60 |
| Edward R. Milner .. | 1 42 |
| Francis Gillet. | 1 35 |
| Rachel Notman | 1 30 |
| William Linton | 1 30 |
| Agnes Wilmott | 1 00 |
| Agnes Trolley | 1 00 |
| Eva Hole | 0 60 |
| Sarah Cotts | 0 40 |
| | <hr/> |
| | 29 12 |

SEATON CHURCH.

Misses A. Robinson and M. Parker.

| | |
|-----------------------|-------|
| James Robinson | 1 00 |
| John McDonald | 1 00 |
| Small sums | 4 25 |
| Public collections .. | 8 11 |
| | <hr/> |
| | 14 36 |

SEATON SABBATH SCHOOL.

| | |
|---------------------|-------|
| S. S. Mission Box.. | 11 50 |
| Susy Thorn | 1 75 |
| Eliza Wood | 1 25 |
| Emma Phillips..... | 0 75 |
| | <hr/> |
| | 15 25 |

SUMMARY.

| | |
|---------------------|--------|
| Queen St. Church.. | 112 44 |
| Seaton Church | 29 61 |
| | <hr/> |
| Gross Amount..... | 142 05 |
| Local Expenses | 11 25 |
| | <hr/> |
| Nett Total | 130 80 |

THOS. GRIFFITH.

Toronto Fourth Station.

PARLIAMENT ST. CHURCH.

Mrs. G. B. Stock.

| | |
|-----------------------|-------|
| G. B. Stock | 4 00 |
| S. S. Mutton..... | 4 00 |
| Thomas Fenney | 3 00 |
| Robt. J. Fleming.... | 7 00 |
| William Smith | 2 00 |
| J. Barron | 1 00 |
| T. W. Elliott | 1 00 |
| J. W. Atkinson | 1 00 |
| W. Hartwell..... | 1 00 |
| R. Walker & Sons... | 2 00 |
| Jas. McKee | 1 00 |
| N. Carrol..... | 1 00 |
| Cash | 1 00 |
| W. Wilkinson | 1 00 |
| Small sums..... | 5 00 |
| Public collections .. | 17 00 |
| | <hr/> |
| | 52 00 |

Sabbath School 18 94

RING STREET.

Miss Shirlow.

| | |
|-----------------------|-------|
| Rev. J. F. Ockley .. | 2 00 |
| Robt. Dunn | 2 00 |
| J. Calvert | 1 00 |
| Miss A. C. Allen.... | 1 00 |
| Miss S. Cooper. | 1 00 |
| Mrs. Weber | 1 00 |
| Mrs. Danse | 1 00 |
| Mr. Watson | 1 00 |
| Mrs. B. Flint..... | 1 00 |
| Mrs. B. Davis | 1 00 |
| Small sums | 10 00 |
| Public collections .. | 11 41 |
| | <hr/> |
| | 33 41 |

| | |
|----------|--------|
| | 8 c |
| | 4 00 |
| | 15 00 |
| ng .. | 3 98 |
| | 47 23 |
| | 3 00 |
| | 2 00 |
| | 1 00 |
| | 1 00 |
| ck... | 1 00 |
| | 8 00 |
| | 16 05 |
| | 32 05 |
| | 81 31 |
| | 47 23 |
| | 32 05 |
| | 160 59 |
| | 8 19 |
| | 152 40 |
| Station. | |
| | 5 00 |
| Annie | 5 00 |
| Wm. | 4 00 |
| ck... | 2 00 |
| Fanny | 2 00 |
| | 1 00 |
| g... | 1 00 |
| | 1 00 |
| | 1 00 |

| | |
|---|-------|
| Sarah Ianson..... | 1 00 |
| M. E. Ianson..... | 1 00 |
| Mrs. E. Leadley... | 1 00 |
| M. M. Leadley..... | 1 00 |
| Mrs. Geo. Evans... | 1 00 |
| B. and A. Evans... | 1 00 |
| Mrs. Mark Watson... | 1 00 |
| James Maginn..... | 1 00 |
| J. and C. Ensminger | 1 00 |
| M. Percy..... | 1 00 |
| C. Kirk..... | 1 00 |
| Mary Patterson.... | 1 00 |
| Mrs. H. Thomson... | 1 00 |
| Mrs. M. Richardson | 1 00 |
| Janet Herron..... | 1 00 |
| Small sums..... | 3 15 |
| | 45 15 |
| <i>Mrs. W. D. Fitzpatrick and Mrs. J. Richardson.</i> | |
| W. D. Fitzpatrick.. | 5 00 |
| Mr. and Mrs. Latten | 2 00 |
| A. A. Thomson.... | 1 00 |
| Small sums..... | 4 20 |
| Collection..... | 12 82 |
| | 25 02 |
| ZION. | |
| <i>Miss C. Johnston and Miss E. Emerson.</i> | |
| H. Johnston and family..... | 5 00 |
| C. Bean and Family | 4 00 |
| George Scrace and family..... | 4 00 |
| A. Rodgers and family..... | 4 00 |
| J. Tomlinson and family..... | 3 00 |
| Mr. and Mrs. H. Scrace..... | 2 50 |
| John Sherwood.... | 2 00 |
| Mr. and Mrs. J. Shepherd..... | 2 00 |
| Mr. and Mrs. C. Harris..... | 2 00 |
| Mr. and Mrs. E. Brock..... | 1 50 |
| C. Sherwood..... | 1 50 |
| J. Richardson..... | 1 25 |
| Rev. C. O. Johnson | 1 20 |
| J. Thewaits..... | 1 00 |

| | |
|---------------------------------------|-------|
| Jane A. Mellon.... | 1 00 |
| J. Bungay..... | 1 00 |
| J. Cooper..... | 1 00 |
| Mrs. T. Johnston.. | 1 00 |
| Mrs. Harding..... | 1 00 |
| John Dix, Senr.... | 1 00 |
| W. Armstrong..... | 1 00 |
| D. Williams..... | 1 00 |
| Thos. Moon..... | 1 00 |
| H. Armstrong..... | 1 00 |
| W. Scrace..... | 1 00 |
| John Bremton.... | 1 00 |
| Small sums..... | 20 33 |
| Collection..... | 7 09 |
| | 74 37 |
| MARKHAM. | |
| <i>Miss H. Smith and Miss W. Bye.</i> | |
| Jno. Smith and family | 8 00 |
| Mrs. W. Bye..... | 5 00 |
| William Bye..... | 4 50 |
| Mr. and Mrs. John Carr..... | 3 00 |
| W. Irwin and family | 3 00 |
| A Friend..... | 2 00 |
| Mr. and Mrs. Hall.. | 2 00 |
| Mrs. Martin and family..... | 1 50 |
| Sarah Wilson..... | 1 00 |
| A Friend..... | 1 00 |
| William Stiver.... | 1 00 |
| Dr. Eckardt..... | 1 00 |
| S. G. Barnett..... | 1 00 |
| Geo. Wilson..... | 1 00 |
| Geo. Amos..... | 1 00 |
| Thos. Smith..... | 1 00 |
| Timothy Jackson.. | 1 00 |
| Robt. Hays..... | 1 00 |
| Small sums..... | 15 32 |
| Collection..... | 10 62 |
| | 64 94 |
| MALVERN. | |
| <i>Miss H. Omerod.</i> | |
| Geo. Pearson..... | 10 00 |
| Geo. Haws..... | 1 00 |
| Mrs. Dr. Closson... | 1 00 |
| Eliza Wilson..... | 1 00 |
| John Bushby..... | 1 00 |
| Mrs. Calender..... | 1 00 |

| | |
|-------------------------------|-------|
| Small sums..... | 3 80 |
| | 18 50 |
| <i>Miss M. J. Spring.</i> | |
| Mrs. Spring..... | 1 00 |
| Small sums..... | 10 20 |
| Collection..... | 15 87 |
| | 27 07 |
| BETHESDA. | |
| <i>Miss S. A. Pann.</i> | |
| C. D. Maginn, Esq... | 10 00 |
| John Smith..... | 2 00 |
| Henry Duncan..... | 2 00 |
| S. A. Pann..... | 1 50 |
| James Pann..... | 1 00 |
| J. P. Bolton..... | 1 00 |
| Mrs. A. W. Milne... | 1 00 |
| James Smith..... | 1 00 |
| T. W. Elliott..... | 1 00 |
| F. Burke..... | 1 00 |
| J. B. Thompson.... | 1 00 |
| Small sums..... | 14 52 |
| Collections..... | 7 44 |
| | 44 46 |
| BETHEL. | |
| <i>Miss Mary Walton.</i> | |
| Mathew Walton and family..... | 4 00 |
| Miss R. Phenill.... | 1 00 |
| R. Calender, Junr.. | 1 00 |
| Alex. McKenzie.... | 1 00 |
| Mr. and Mrs. Taylor | 1 00 |
| W. Dark and family | 1 75 |
| Ruth and Sarah Taylor..... | 1 00 |
| Small sums..... | 6 05 |
| | 16 80 |
| <i>Miss Agnes Hogarth.</i> | |
| Thos. Ianson..... | 2 00 |
| Mrs. James Ianson.. | 2 00 |
| H. Hogarth..... | 1 00 |
| Mrs. A. Ianson..... | 1 00 |
| Robt. Davidson.... | 1 00 |
| Miss Palmer..... | 1 00 |

| | | |
|-------------------|-------|------|
| J. M. Walton..... | \$ c | 1 00 |
| Small sums | 6 40 | |
| Collection | 7 00 | |
| | 22 40 | |

PROVIDENCE.

Miss S. Stebbert.

| | |
|---------------------|-------|
| Sophia Stebbert.... | 1 00 |
| Thos. Stebbert.... | 1 00 |
| Isaac Ashbridge.... | 1 00 |
| William Heal..... | 1 00 |
| Small Sums..... | 7 25 |
| Collections | 7 06 |
| | 18 31 |

SUMMARY.

| | |
|------------------|-------|
| Parsonage | 70 17 |
| Zion | 74 37 |
| Markham | 64 94 |
| Malvern | 45 87 |
| Bethesda | 44 46 |
| Bethel | 39 20 |
| Providence | 18 31 |

| | |
|--------------------|--------|
| Gross Amount..... | 357 32 |
| Local Expenses ... | 10 50 |

| | |
|------------------|--------|
| Nett Total | 346 82 |
|------------------|--------|

W^{re} THORNLEY.

Reach Station.

ZION.

Mrs. R. Town and Miss E. Stonehouse.

| | |
|----------------------------------|------|
| John Stonehouse and family | 7 00 |
| Joseph Stonehouse.. | 2 00 |
| J. Mowbray | 2 00 |
| R. Town | 2 00 |
| J. Bryant | 1 25 |
| J. Taylor | 1 00 |
| Mrs. G. Stephenson. | 1 00 |
| A Friend | 1 00 |
| J. Morrish | 1 50 |
| G. Jackson | 1 00 |
| Jas. Coates | 1 50 |
| D. Town | 1 00 |
| J. Hambly | 1 00 |

| | | |
|-----------------------|------|------|
| Small sums | \$ c | 5 78 |
| Public collection ... | 2 20 | |
| T. Coates | 1 00 | |

Juveniles.

| | |
|------------------------------------|-------|
| Miss Fanny Bryant's card | 6 04 |
| Miss Phoebe Taylor's card | 1 72 |
| Miss Hannah Stonehouse's card..... | 4 65 |
| | 44 64 |

BETHESDA.

Miss E. Dobson and Miss Page.

| | |
|----------------------------------|-------|
| Robert Dobson and family | 5 00 |
| F. Dobson and family | 5 00 |
| J. Ward, Senr..... | 3 00 |
| F. Ward and family | 2 00 |
| Mrs. T. Foster | 1 50 |
| A Friend | 2 00 |
| J. Camplin..... | 2 00 |
| Mr. and Mrs. James Camplin | 2 00 |
| F. Wilkinson | 1 00 |
| W. Page | 1 50 |
| W. Stoven | 1 00 |
| R. Foster | 1 00 |
| Rev. J. B. Avison... | 1 00 |
| A Friend | 1 00 |
| J. Ward, Junr..... | 1 00 |
| Small sums | 6 60 |
| Public collection ... | 7 60 |
| | 44 20 |

EBENEZER.

Mrs. Tonkin and Miss Steward.

| | |
|-------------------|------|
| Mr. Hindson..... | 1 00 |
| Mr. Mercer..... | 2 00 |
| G. and B..... | 2 00 |
| Mr. Waterson..... | 1 00 |
| Mrs. Savage..... | 2 00 |
| Mrs. Philips..... | 1 00 |
| Mrs. Cooper..... | 1 00 |
| Mrs. Huson..... | 1 00 |
| C. Chambers | 1 00 |

| | | |
|-----------------------|------|------|
| A Friend | \$ c | 1 00 |
| G. W. Higginbotham | 1 00 | |
| Thomas Revely | 1 00 | |
| Small sums | 2 89 | |
| Public collection ... | 6 16 | |

Juveniles.

| | |
|----------------------|-------|
| Miss R. Hindson.... | 3 25 |
| Miss S. L. Davis.... | 3 58 |
| Miss M. Wheeler.... | 2 50 |
| Miss — Glover | 2 00 |
| | 35 38 |

MR. CARMEL.

Mrs. W. Jarrett and Mr. Jas. Hazzlewood.

| | |
|------------------------------------|------|
| Nathan Hazzlewood. | 2 00 |
| Jas. Hazzlewood and family..... | 2 00 |
| Thomas Hazzlewood and family | 2 00 |
| Wm. Hazzlewood and family..... | 2 00 |
| Wm. Squelch and family | 2 00 |
| Wm. Jarrett and family | 3 00 |
| A Friend | 1 00 |
| Mrs L. Barker | 1 00 |
| W. Hubbard | 1 00 |
| Ellen Hubbard | 1 00 |
| Mrs. Prescott | 1 00 |
| Jas. Clarke | 1 00 |
| W. Coakwell | 1 00 |
| W. Thompson..... | 2 00 |
| R. Fewster | 1 00 |
| Public collection ... | 3 34 |
| Small sums | 5 09 |

Juveniles.

| | |
|------------------------------------|-------|
| Miss S. J. Butson's card | 9 02 |
| Miss M. J. Jarrett's card | 9 55 |
| Miss S. C. Hazzlewood's card | 10 00 |
| Miss M. A. Squelch's card | 15 00 |
| | 75 00 |

Miss S. E

Alex. J. family
Jas. Wa
Jas. Lee
John Be
Miss S.
Jas. Wa
Mrs. Joh
John Le
H. Bewe
Geo. Le
Small su
Public c

Miss H. A.

J. C. family
Richd. I
and fa
John St
Jas. Mo
Alvery I
Nicholas
Small su
Public c

M

John D
sionary
Mrs. R
Gertrude
Mrs. Bur
E. Harp
Mrs. Boy
W. H. By
Mr. Mast
Small su

Zion ...

| | |
|--|--------|
| BETHEL. | |
| Miss S. Bagshaw and Miss Elizabeth Lee. | |
| Alex. Jamieson and family | \$9 00 |
| Jas. Ward and family | 8 00 |
| Jas. Lee and family | 4 00 |
| John Bear and family | 4 00 |
| Miss S. Bagshaw | 2 00 |
| Jas. Watson | 2 00 |
| Mrs. John Lee | 1 00 |
| John Lee | 1 00 |
| H. Bewell | 1 00 |
| Geo. Legg | 1 00 |
| Small sums | 6 85 |
| Public collection | 8 32 |
| | <hr/> |
| | 48 17 |
| SAINFIELD. | |
| Miss H. Bagshaw and Miss A. E. Beecroft. | |
| J. C. Pilkey and family | 3 10 |
| Richd. Houldershaw and family | 3 00 |
| John Stones | 2 00 |
| Jas. Moffatt | 2 00 |
| Alvery Beecroft | 1 00 |
| Nicholas Houch | 1 00 |
| Small sums | 7 80 |
| Public collection | 11 50 |
| | <hr/> |
| | 31 40 |
| MANCHESTER. | |
| John Dobson, Missionary peas | 5 00 |
| Mrs. R. Pattison | 4 00 |
| Gertrude Pattison | 1 00 |
| Mrs. Burton | 4 00 |
| H. Harper | 2 50 |
| Mrs. Boyes | 1 00 |
| W. H. Byam | 1 00 |
| Mr. Masters | 1 00 |
| Small sums | 0 16 |
| | <hr/> |
| | 19 66 |
| SUMMARY. | |
| Zion | 44 64 |

| | |
|--------------------------|----------|
| Bethesda | \$ 44 20 |
| Ebenezer | 35 38 |
| Mt. Carmel | 75 00 |
| Bethel | 48 17 |
| Sainfield | 31 40 |
| Manchester | 19 66 |
| | <hr/> |
| Gross Amount | 298 45 |
| Local Expenses | 12 95 |
| | <hr/> |
| Net Total | 285 50 |
| | <hr/> |
| R. PATTISON. | |
| | <hr/> |
| Sandford Station. | |
| | <hr/> |
| SANDFORD. | |
| Misses Taylor & Burnham. | |
| Rev. J. Markham | 4 00 |
| T. Burnham | 2 00 |
| J. Moore | 1 00 |
| Sarah Moore | 1 00 |
| Mr. Feasby | 1 00 |
| E. Taylor | 1 00 |
| Small sums | 14 96 |
| Collection | 5 13 |
| | <hr/> |
| | 31 09 |
| | <hr/> |
| SILOAM. | |
| Misses Dike and Chase. | |
| W. P. Widdifield | 3 00 |
| Cornelius and family | 3 00 |
| G. Klink and family | 1 50 |
| Philip Motson | 1 50 |
| Mrs. Widdifield | 1 00 |
| Frances Reid | 1 00 |
| J. B. Feasby | 1 00 |
| Simon Alcock | 1 00 |
| Frederick Dike | 2 00 |
| A Traveller | 1 00 |
| Emma Dike | 1 00 |
| John Dike | 1 00 |
| Elijah Vanyant | 1 00 |
| J. W. Alcock | 1 00 |
| Small sums | 17 20 |
| Collection | 4 13 |
| | <hr/> |
| | 41 33 |

| | |
|----------------------------|--------|
| GRAY. | |
| Mrs. Gray & Miss Danby. | |
| George Gray | \$1 00 |
| Allen Gray | 1 00 |
| A. Pilkey | 1 00 |
| Charles Smith | 1 00 |
| Mrs. Weldon | 1 00 |
| Mr. Wright | 1 00 |
| Small sums | 19 25 |
| Collection | 2 42 |
| | <hr/> |
| | 27 67 |
| | <hr/> |
| PROVIDENCE. | |
| Misses Arnold & Lafranglo. | |
| Anthony Steel | 11 00 |
| Richard Hutt | 7 00 |
| George Nicholson | 2 00 |
| Joel Hackner | 1 00 |
| R. Bateman | 1 00 |
| Robert Lockie | 1 00 |
| Joseph Winterstein | 1 00 |
| Alex. Arnold | 1 00 |
| Small sums | 6 80 |
| Collection | 2 72 |
| Master Tool's box | 1 50 |
| | <hr/> |
| | 36 02 |
| | <hr/> |
| HARTMAN. | |
| Misses Dyke & Hogg. | |
| E. Oldham | 1 50 |
| W. Oldham | 1 00 |
| Mrs. W. Oldham | 1 00 |
| C. A. Dyke | 1 00 |
| Mrs. C. A. Dyke | 1 00 |
| Robert Readhead | 1 00 |
| George Pegg | 1 00 |
| J. Markham | 1 00 |
| Harriet Hogg | 1 00 |
| The late Mrs. Rolling | 1 00 |
| Small sums | 13 62 |
| B. E. Bower's card | 1 79 |
| Aaron Coulter's card | 2 00 |
| Collection | 5 62 |
| | <hr/> |
| | 33 53 |
| SUMMARY. | |
| Sandford | 31 09 |
| Siloam | 41 33 |

| | | |
|--|-----|--------|
| Providence..... | § c | 36 02 |
| Hartman..... | | 33 55 |
| <hr/> | | |
| Gross Amount | | 169 66 |
| Local Expenses, Loss on Silver, and Re- wards to Juveniles | | 7 00 |
| <hr/> | | |
| Nett Total | | 162 66 |

J. MARKHAM.

Brampton District.

Brampton Station.

Misses Addy Duncan & Glen

| | |
|--------------------------------------|-------|
| M. M. Elliott | 10 00 |
| K. Chisholm, M.P.P. | 5 00 |
| William Elliott..... | 4 00 |
| Thos. Milner | 4 00 |
| A. McBride..... | 2 00 |
| A. H. Ellis | 2 00 |
| A. F. Campbell..... | 2 00 |
| Mr. and Mrs. Mason. | 2 00 |
| William Dodgson... | 2 00 |
| Harland Pickering.. | 2 00 |
| Rev. T. Sims | 2 00 |
| William Marshall... | 1 00 |
| H. W. Dawson..... | 1 00 |
| Charles King..... | 1 00 |
| W. A. Robinson..... | 1 00 |
| A. Little..... | 1 00 |
| T. H. Dickin..... | 1 00 |
| T. A. Wilson..... | 1 00 |
| William Dixon..... | 1 00 |
| William Elliott, Sen. | 1 00 |
| Fred'k Stout..... | 1 00 |
| Miss Carter..... | 1 00 |
| Mrs. Heggie..... | 1 00 |
| Robt. C. Smith..... | 1 00 |
| Mrs. W. Pickering.. | 1 00 |
| Lanslit Walker..... | 1 00 |
| Mrs. Dawson..... | 1 00 |
| Miss Boyle..... | 1 00 |
| Miss Jennie Boyle... | 1 00 |
| Small sumps..... | 10 65 |
| Collection | 19 25 |
| Maggie Jolliffe, Miss'y Box | 1 00 |
| <hr/> | |
| | 84 90 |

| | |
|--|--------|
| BETHEL. | |
| — | |
| <i>Misses M. J. Coyne and M. J. Downs.</i> | |
| — | |
| Mr. & Mrs. J. Kentnor | \$7 00 |
| Mr. & Mrs. J. Feather- stone | 5 00 |
| Edward Coyne..... | 1 00 |
| W. and S. Anderson. | 1 00 |
| Mary Jane Coyne... | 1 00 |
| James A. Coyne.... | 1 00 |
| D. R. Kinney..... | 1 00 |
| Mrs. J. Downs.... | 1 00 |
| Mrs. Robert Howes.. | 1 00 |
| Mrs. Featherstone.. | 1 00 |
| Mr. T. Roake..... | 1 00 |
| Mrs. E. Featherstone | 1 00 |
| Mrs. J. Featherstone | 1 00 |
| George Coyne..... | 1 00 |
| Small Sums..... | 4 80 |
| Collection | 5 96 |
| Joseph Hall's card.. | 6 10 |
| Jemima Down's card | 6 55 |
| <hr/> | |
| | 47 41 |

DIXON'S.

| | |
|------------------------------------|-------|
| — | |
| <i>Misses Heath and Mashinter.</i> | |
| — | |
| Samuel Heath..... | 2 90 |
| Joseph Cunnington.. | 2 00 |
| J. Laidlaw & family. | 2 00 |
| James Topham..... | 1 25 |
| Wm. Mashinter..... | 1 00 |
| Robert Norris..... | 1 00 |
| Mrs. Norris | 1 00 |
| John Morrison..... | 1 00 |
| Rev. T. Sims..... | 1 00 |
| Mrs. Brown..... | 1 00 |
| Mr. Patterson..... | 1 00 |
| Small Sums..... | 9 50 |
| Collection | 4 45 |
| John Laidlaw's card. | 2 20 |
| <hr/> | |
| | 30 40 |

EDMONTON.

| | |
|-----------------------------------|------|
| — | |
| <i>Misses Hall and Mashinter.</i> | |
| — | |
| John Ferris | 3 00 |
| Mr. and Mrs. Wray.. | 1 25 |
| John and M. Hall... | 1 00 |
| W. and T. Hall..... | 1 00 |
| Mr. Learmint..... | 1 00 |
| Small Sums..... | 7 50 |

| | | |
|-----------------------|-----|-------|
| Collection | § c | 3 77 |
| M. J. Huxley's card.. | | 3 07 |
| Jane Shield's card.. | | 2 70 |
| <hr/> | | |
| | | 24 29 |

HOPE.

| | |
|---------------------------------|-------|
| — | |
| <i>Misses M. and J. Huxley.</i> | |
| — | |
| Samuel Huxley..... | 1 00 |
| Miss Huxley..... | 1 00 |
| Rev. W. Jolliffe | 1 20 |
| Small Sums..... | 5 73 |
| Collection | 1 52 |
| M. Mitchell's card .. | 0 25 |
| John White's do. .. | 0 25 |
| <hr/> | |
| | 10 95 |

EBENEZER.

| | |
|---|-------|
| — | |
| <i>Misses E. A. Stewart and M. Armstrong.</i> | |
| — | |
| Mr. & Mrs. Laycock. | 5 00 |
| John Sinclair..... | 2 00 |
| Mr. & Mrs. B. Stewart | 2 00 |
| Misses Henderson.. | 1 50 |
| James Sinclair..... | 1 00 |
| Mrs. Steele..... | 1 00 |
| Robert Trimble..... | 1 00 |
| Mrs. Hethrington... | 1 00 |
| Jeremiah Pickering.. | 1 00 |
| Mrs. Pickering, Sen. | 1 00 |
| John H. Graham.... | 1 00 |
| Jessie and Hoffman.. | 1 00 |
| Maggie Armstrong.. | 1 00 |
| Mr. & Mrs. Barker.. | 1 00 |
| Mrs. Irving..... | 1 00 |
| Raymond Bryer..... | 1 00 |
| Peter Fleming..... | 1 00 |
| Arthur Reed..... | 1 00 |
| Mrs. McCallum..... | 1 00 |
| Small Sums..... | 7 75 |
| Collection | 9 06 |
| M. L. Trimble's card. | 6 52 |
| Jennie Laycock's do. | 6 55 |
| <hr/> | |
| | 55 38 |
| — | |
| PALESTINE. | |
| — | |
| <i>Misses Wilson and Baldock.</i> | |
| — | |
| Mr. Wilson's family.. | 2 55 |
| Mrs. Reed, Sen..... | 1 00 |

Mrs. Sa
Mrs. Jan
Mr. & M
Mrs. Ba
John W
Mrs. Bro
John Sc
Mrs. G
Miss M.
Small S
Collecti

Brampto
Bethel .
Dixon's.
Edmonto
Hope...
Ebeneze
Palestine

Gross Ar
Local Ex
Nett Tot

THOS.

Etobico

Misses H

Mr. J. Pe
F. Sleigh
W. Clark
Mr. & Mr
Mr. & Mr
Mrs. Alli
Mr. Pike.
G. Julien
Mr. and I
Mr. A. Ag
Mrs. A. A
Mr. N. Ne
Mrs. Clar
Mrs. Dob
R. Horsle
G. Elcoat
Small Sur

| | |
|----------------|------|
| | 3 77 |
| s card.. | 3 07 |
| card.. | 2 70 |
| <hr/> | |
| 24 29 | |
| <hr/> | |
| PE. | |
| <hr/> | |
| and J. Huxley. | |
| <hr/> | |
| ey..... | 1 00 |
| | 1 00 |
| ffe | 1 20 |
| | 5 73 |
| | 1 52 |
| card .. | 0 25 |
| do. .. | 0 25 |
| <hr/> | |
| 10 95 | |
| <hr/> | |
| EBENEZ. | |
| <hr/> | |
| Stewart and | |
| strong. | |
| <hr/> | |
| aycock. | 5 00 |
| | 2 00 |
| Stewart | 2 00 |
| erson.. | 1 50 |
| | 1 00 |
| | 1 00 |
| le..... | 1 00 |
| ngton.. | 1 00 |
| kering.. | 1 00 |
| ng, Sen. | 1 00 |
| am..... | 1 00 |
| ffman.. | 1 00 |
| strong.. | 1 00 |
| arker.. | 1 00 |
| | 1 00 |
| yer..... | 1 00 |
| g..... | 1 00 |
| | 1 00 |
| m..... | 1 00 |
| | 7 75 |
| | 9 06 |
| s card. | 6 52 |
| ck's do. | 6 55 |
| <hr/> | |
| 55 38 | |
| <hr/> | |
| BTINE. | |
| <hr/> | |
| and Baldock. | |
| <hr/> | |
| family.. | 2 55 |
| n..... | 1 00 |

| | |
|---------------------------|--------|
| Mrs. Savage..... | 1 00 |
| Mrs. James Johnston | 1 00 |
| Mr. & Mrs. Dobson.. | 1 00 |
| Mrs. Baldock..... | 1 00 |
| John Wedgwood.... | 1 00 |
| Mrs. Brown..... | 1 00 |
| John Scollen..... | 1 00 |
| Mrs. Grafton..... | 1 00 |
| Miss M. J. Graham.. | 1 00 |
| Small Sums..... | 7 45 |
| Collection | 24 00 |
| <hr/> | |
| 44 00 | |
| <hr/> | |
| SUMMARY. | |
| <hr/> | |
| Brampton..... | 84 90 |
| Bethel | 47 41 |
| Dixon's..... | 30 40 |
| Edmonton | 24 29 |
| Hope | 10 95 |
| Ebenezer..... | 55 38 |
| Palestine | 44 00 |
| <hr/> | |
| Gross Amount..... | 297 33 |
| Local Expenses.... | 13 00 |
| <hr/> | |
| Nett Total..... | 284 33 |
| <hr/> | |
| THOS. W. JOLLIFFE. | |
| <hr/> | |
| Etobicoke Station. | |
| <hr/> | |
| EBENEZER. | |
| <hr/> | |
| Misses Hewgill and Stone- | |
| house. | |
| <hr/> | |
| Mr. J. Peacock..... | 4 00 |
| F. Sleightholme ... | 4 00 |
| W. Clarkson | 2 00 |
| Mr. & Mrs. Robinson | 2 00 |
| Mr. & Mrs. Wellam.. | 3 00 |
| Mrs. Allison..... | 2 00 |
| Mr. Pike..... | 1 00 |
| G. Julien..... | 1 00 |
| Mr. and Mrs. Yokam | 1 00 |
| Mr. A. Agar | 1 00 |
| Mrs. A. Agar | 1 00 |
| Mr. N. Natrass..... | 1 00 |
| Mrs. Clark..... | 1 00 |
| Mrs. Dobson..... | 1 00 |
| R. Horsley..... | 1 00 |
| G. Elcoat..... | 1 00 |
| Small Sums..... | 10 70 |

| | |
|---------------------------|-------|
| Collection | 9 42 |
| M. Peacock's card... | 4 00 |
| M. A. Stonehouse' c'd | 2 60 |
| Isaac R. Horseiy's " | 1 80 |
| Sarah Natrass | 0 60 |
| <hr/> | |
| 56 12 | |
| <hr/> | |
| SHILOH. | |
| <hr/> | |
| Misses Robinson and Shut- | |
| tleworth. | |
| <hr/> | |
| Mr. & Mrs. Thomas.. | 4 00 |
| The Collectors..... | 3 00 |
| B. Snell..... | 2 00 |
| Mrs. R. Hart..... | 2 00 |
| R. Clark..... | 2 00 |
| J. Harrison..... | 2 00 |
| A. Robinson..... | 1 00 |
| Mrs. T. Shuttleworth | 1 00 |
| J. Jordan..... | 1 00 |
| J. Hart..... | 1 00 |
| M. Dale | 1 00 |
| Mrs. R. Snell..... | 1 00 |
| Miss S. A. Jordan... 1 00 | |
| Rev. W. Rodwell... 1 00 | |
| Small Sums..... | 18 60 |
| Collection | 1 40 |
| <hr/> | |
| 43 00 | |
| <hr/> | |
| ZOAR. | |
| <hr/> | |
| Misses Harrison and Dods- | |
| worth. | |
| <hr/> | |
| Mrs. T. Dodsworth.. | 2 00 |
| Mrs. R. Agar | 2 00 |
| E. W. Garner..... | 1 00 |
| Jas. Johnston..... | 1 00 |
| John Kurtz..... | 1 50 |
| Mrs. S. Arnold..... | 1 00 |
| Mr. & Mrs. Rutherford | 1 00 |
| Small Sums..... | 18 85 |
| Collection | 7 77 |
| M. J. Harrison's card | 0 75 |
| <hr/> | |
| 35 87 | |
| <hr/> | |
| SMITHFIELD. | |
| <hr/> | |
| Misses Maw and Farr. | |
| <hr/> | |
| Mr. J. Kellam..... | 2 00 |

| | |
|-----------------------------|-------|
| Mrs. T. Farr..... | 1 00 |
| Mrs. A. Nichol | 1 00 |
| James Farr..... | 1 00 |
| Mrs. Wellam | 1 00 |
| J. Wellam..... | 1 00 |
| Mr. Wallis..... | 1 00 |
| Mr. Maxwell..... | 1 00 |
| Mr. Wray | 1 00 |
| Mr. Woods..... | 1 00 |
| Mrs. Krake..... | 1 00 |
| Mrs. Ella | 1 00 |
| G. Robinson | 1 00 |
| Mrs. Atkinson..... | 1 00 |
| Small Sums..... | 11 25 |
| Collection | 6 68 |
| <hr/> | |
| 32 93 | |
| <hr/> | |
| CLAIRVILLE. | |
| <hr/> | |
| Misses Garner and Rountree. | |
| <hr/> | |
| Rev. J. Garner..... | 3 00 |
| Mr. & Mrs. Tindall.. | 5 00 |
| Friend..... | 2 00 |
| Mr. & Mrs. Thomas.. | 2 00 |
| M. Cudling..... | 2 00 |
| Mr. & Mrs. N. Porter | 1 00 |
| T. and Mrs. Moody.. | 1 00 |
| J. and Mrs. Watson.. | 1 00 |
| Mrs. Wilkes..... | 1 00 |
| Mrs. Willy..... | 1 00 |
| Mrs. J. Robinson... 1 00 | |
| T. Porter..... | 1 00 |
| J. Duck..... | 1 00 |
| N. Smith..... | 1 00 |
| Rev. — Rodwell... 1 00 | |
| Mr. & Mrs. Wray... 1 00 | |
| Small Sums..... | 10 00 |
| Collection | 4 75 |
| <hr/> | |
| 39 75 | |
| <hr/> | |
| PINE RIDGE. | |
| <hr/> | |
| Collection..... | 22 70 |
| <hr/> | |
| WOODBIDGE. | |
| <hr/> | |
| Collection | 3 16 |

| | |
|---|-------|
| SILOAM. | |
| — | |
| <i>Misses E. M. Woodill and S. M. Ward.</i> | |
| — | |
| T. Ward.... | 2 00 |
| Mrs. Woodill..... | 2 00 |
| Mrs. M. A. Ward.... | 2 00 |
| Mrs. Allison..... | 1 00 |
| G. Ward..... | 1 00 |
| A Poor Boy..... | 1 00 |
| A. Burkholder..... | 1 00 |
| Dr. Stewart..... | 1 00 |
| Small Sums..... | 11 32 |
| Collection | 4 28 |
| Clara M. Ward's Box. | 2 00 |
| | 28 60 |

| | |
|----------------------|--------|
| SUMMARY. | |
| — | |
| Ebenezer | 56 12 |
| Siloam | 28 60 |
| Shiloh | 43 00 |
| Zoar | 35 87 |
| Clairville | 39 75 |
| Smithfield | 32 93 |
| Pine Ridge..... | 22 70 |
| Woodbridge..... | 3 16 |
| Gross Amount.... | 262 13 |
| Local Expenses, Dis- | |
| count on Silver, | |
| and Prizes..... | 11 63 |
| Nett Total | 250 50 |

JOHN GARNER.

—

| | |
|-----------------|--|
| Malton Circuit. | |
| — | |
| UNION. | |
| — | |

| | |
|--|------|
| <i>Misses E. A. & E. J. Coulter.</i> | |
| — | |
| M. Canning..... | 5 00 |
| G. Morley..... | 5 00 |
| John Coulter..... | 4 00 |
| Mrs. & Miss Dawson. | 5 00 |
| Wm. Dawson..... | 2 00 |
| Mrs. G. Chadwick... | 2 00 |
| Mr. Richardson..... | 1 00 |
| Mrs. R. Coulter..... | 1 00 |
| Mrs. A. Coulter.... | 1 00 |

| | |
|------------------------|-------|
| Mr. Peacock..... | 1 00 |
| Mrs. James Gracey.. | 1 00 |
| Robert Pinchin..... | 1 00 |
| A Stranger..... | 1 00 |
| Mrs. Middlebrooks.. | 1 00 |
| Horatio Pearson.... | 1 00 |
| Simon Elliott..... | 1 00 |
| Small Sums..... | 5 75 |
| Miss J. Coulter's card | 3 85 |
| Master Pinchin's " | 2 50 |
| Collection | 10 55 |
| | 55 65 |

SHARON.

—

Misses Taylor and Sarah Shaw.

—

| | |
|-----------------------|-------|
| J. A. crow and family | 5 00 |
| Richard Smith..... | 4 00 |
| R. Thomas and fam'y | 3 00 |
| A. Gregory and fam. | 3 00 |
| T. Taylor..... | 2 00 |
| A. Barker | 2 00 |
| Miss Buchanan..... | 1 00 |
| Mrs. Stubbard | 1 00 |
| G. Bellridge..... | 1 00 |
| Mr. Smith..... | 1 00 |
| Henry Taylor..... | 1 00 |
| Thomas Appleby.... | 1 00 |
| Mrs. Codling | 1 00 |
| Mrs. Gardhouse.... | 1 00 |
| Mrs. J. Kellam | 1 00 |
| Mr. Dalton..... | 1 00 |
| John Woody..... | 1 00 |
| Mrs. Shaw..... | 1 00 |
| Wm. Thomas..... | 1 00 |
| Small Sums..... | 4 00 |
| Collection..... | 7 03 |
| | 43 03 |

MALTON.

—

Misses Hepton & Brocelbank.

—

| | |
|----------------------|-------|
| J. Smith and family. | 5 00 |
| J. Robinson..... | 3 00 |
| T. Brocelbank..... | 2 00 |
| J. Watson..... | 1 00 |
| Mr. Tomlison..... | 1 00 |
| Robert Hepton..... | 1 00 |
| Mrs. Aikens..... | 1 00 |
| Small Sums..... | 15 00 |

| | |
|----------------------|-------|
| Mast. Watkins' card. | 5 10 |
| Mast. Robinson's " | 1 50 |
| Mast. Woods " | 3 00 |
| Collection..... | 7 75 |
| | 45 35 |

BURNAMTHORPE.

—

Misses Savage and Curry.

—

| | |
|------------------------|-------|
| J. Siddall..... | 2 00 |
| Old Cinders..... | 2 00 |
| Dr. M. H. Aikins.... | 2 00 |
| Wm. Carr..... | 2 00 |
| Mrs. Jefferson..... | 2 00 |
| Mr. Voaks..... | 2 00 |
| Mr. Short | 1 00 |
| Mr. John Watson.... | 1 00 |
| John Dunkin..... | 1 00 |
| H. King..... | 1 00 |
| O. Rowe..... | 1 00 |
| Mrs. Carr..... | 2 00 |
| J. Cook..... | 1 00 |
| Mrs. Davey..... | 1 00 |
| Mrs. Cook..... | 1 00 |
| Small Sums..... | 10 14 |
| Annie Jefferson's card | 5 00 |
| Miss Swinarton's " | 2 50 |
| Collection | 13 03 |
| | 52 67 |

SUMMARY.

—

| | |
|-------------------------|--------|
| Union | 55 65 |
| Sharon | 43 03 |
| Malton..... | 45 35 |
| Burnamthorpe..... | 52 67 |
| Gross Amount.... | 196 70 |
| Local Expenses and | |
| Juvenile prizes... 8 20 | |
| Nett Total | 188 50 |

JAMES SMITH.

—

Albion Station.

—

BOLTON.

—

| | |
|----------------------------------|------|
| <i>Misses Lundy and Tindall.</i> | |
| — | |
| Mrs. Dunbar | 2 00 |

M. H. M.
Mr. Hillia
Miss Lun
John C. B
Mr. McC
W. Hart
T. Cooper
James Sto
Mrs. Jaffa
G. Sheard
Small Sur
Collection

Misses No
M

J. and E.
D. and R.
J. and M.
A. Monk
J. and S.
Mrs. Dix
H. James
C. Brown
J. Colley
Mrs S. Co
J. Bentley
Mrs. Norri
T. and M.
W. Steel.
E. Boardh
Mrs. R. Bu
C. Bradley
Mr. and M
John Bent
M. Bradley
Small sum
Nancy Mel
Elizabeth
man's ca
Collection

Misses H. H
P

Mr. and Mr
Mr. Piero
family ..

kins' card. \$ c
 5 10
 nson's " 1 50
 ds " 3 00
 7 75

 45 35

AMTHORPE.
 —
 age and Curry.
 —
 2 00
 2 00
 aikins... 2 00
 2 00
 son..... 2 00
 2 00
 1 00
 Watson... 1 00
 in..... 1 00
 1 00
 1 00
 2 00
 1 00
 1 00
 10 14
 son's card 5 00
 rton's " 2 50
 13 03

 52 67

MMARY.
 —
 55 65
 43 03
 45 35
 rpe..... 52 67

 unt..... 196 70
 nses and
 prizes... 8 20
 188 50

TH.
 —
 Station.
 —
 OLTON.
 —
 ty and Tindall.
 ar 2 00

M. H. Matthews 2 00
 Mr. Hilliard..... 1 00
 Miss Lundy..... 1 00
 John C. Bill..... 1 00
 Mr. McCartney... 1 00
 W. Hart 1 00
 T. Cooper..... 1 00
 James Stock..... 1 00
 Mrs. Jaffary..... 1 00
 G. Sheardown... 1 00
 Small Sums..... 5 75
 Collection 6 06

 24 81

MONKMAN.

Misses Norris and E. J.
 Monkman.
 —
 J. and E. Dennis... 4 00
 D. and R. Monkman 5 00
 J. and M. Monkman 2 25
 A. Monkman..... 2 00
 J. and S. Bozes... 2 00
 Mrs. Dixon 1 00
 H. Jameson..... 1 00
 C. Brown 1 00
 J. Colley 1 00
 Mrs S. Colley 1 00
 J. Bentley 1 00
 Mrs. Norris 1 00
 T. and M. Boyes... 1 00
 W. Steel. 1 00
 E. Boardhouse... 1 00
 Mrs. R. Burton... 1 00
 C. Bradley 1 00
 Mr. and Mrs. Story. 1 00
 John Bentley 2 00
 M. Bradley 1 00
 Small sums 13 00
 Nancy Mellow's card 3 00
 Elizabeth E. Monk-
 man's card 3 02
 Collection 3 33

 53 60

SALEM.

Misses H. E. Wilson and M.
 Piercey.
 —
 Mr. and Mrs. Wilson 8 00
 Mr. Piercey and
 family 2 20

Mr. Steer and family 2 00
 Mr. and Mrs. Wilson,
 Junr 1 25
 Mr. Kerr..... 1 00
 J. C. Kerr..... 1 00
 Mr. Shields 1 00
 Mr. Dynes 1 00
 J. Hewson 1 00
 Mrs. Hewson, Senr.. 1 00
 Mrs. Hewson 1 00
 Mrs. Baine 1 00
 Mrs. Procter..... 1 00
 Mrs. Brown 1 00
 Mr. Bailey 1 00
 Mr. Loughead..... 1 00
 John Piercey 1 00
 Mr. Davison 1 00
 Mr. Corkett 1 00
 Small sums 12 15
 W. J. Procter's card. 1 50
 A. Jordan's " 2 42
 C. Shield's " 2 60
 Collection 11 71

 58 83

PROVIDENCE.

Misses Terile and Sanderson.

Mrs. Sanderson..... 1 00
 W. Elliott..... 1 00
 Mr. Pyke..... 1 00
 Mrs. Pyke..... 1 00
 G. Hutchinson... 1 00
 W. Hanna 1 00
 Mr. McCatherine... 1 00
 Mr. and Mrs. Huck. 1 50
 R. Huck 1 00
 Mr. Robson 1 00
 Mrs. Robson 1 00
 Mr. Clarkson 1 00
 Mrs. Clarkson 1 00
 Small sums 5 25
 Collection 4 21

 22 96

KING.

Misses Brandon and Fuller.

Edward Brandon... 1 00
 Ellen Brandon... 1 00
 James Fuller..... 1 00
 Mrs. Fuller 1 00

Joseph Watson 1 00
 A. Thompson 1 00
 Mr. Bateman 1 00
 Mrs. Ann McKinley 1 00
 Mrs. Hall 1 00
 A. Hall..... 1 00
 Mrs. Rustin 1 00
 Mr. Wandly..... 1 00
 Mr. Bowes 1 00
 John Watson 1 00
 Mr. and Mrs. W.
 McKinley 2 00
 Small sums 5 95
 J. Bateman and A.
 Fuller's card..... 6 67
 Collection..... 7 56

 36 18

COLUMBIA.

Sarah A. Arnott's card 5 10
 Ann E. Stubb's " 1 58
 Ann C. McGovern's " 1 40
 Charlotte Kitchen " 3 05
 Collection 3 35

 14 49

TECUMSETH.

Mrs. J. Brown and Miss M.
 Lowery.
 —
 Mr. and Mrs. J. Brown 4 00
 Mr. and Mrs. R.
 Lowery..... 4 00
 W. Elliott and family 1 25
 Mr. and Mrs. Austin 2 00
 J. Renton..... 1 00
 Thos. Webb..... 1 00
 Mrs. John Bryan... 1 25
 Small sums 3 70
 Emma J. Lowery's
 card 3 40
 Mary Steel's card... 3 00
 Collection 5 25

 31 85

ZION.

Misses R. Jackson and S.
 Gibson.
 —
 B. Gower 2 00

| | |
|--------------------------|-------|
| B. Bowley and family | 1 75 |
| Mr. Stinson | 1 00 |
| Mr Jackson | 1 00 |
| Mr. Garbutt | 1 00 |
| S. Gower | 1 00 |
| Mr. Walker and family | 1 00 |
| Small sums | 13 45 |
| Mary A. Gowen's card | 2 56 |
| Albert Beetham's " | 2 56 |
| Annie S. Campbell's card | 1 60 |
| Collection | 2 85 |
| | <hr/> |
| | 31 77 |

BETHEL.

| | |
|------------|------|
| Collection | 5 41 |
|------------|------|

CALEDON EAST.

Misses Shields and McNea.

| | |
|---------------------|-------|
| Thos. Parsons | 2 00 |
| John T. Scott | 1 00 |
| Small sums | 16 22 |
| Alex. Shields' card | 2 20 |
| Collection | 5 00 |
| | <hr/> |
| | 27 42 |

SUMMARY.

| | |
|-----------------------------|--------|
| Bolton | 24 81 |
| Monkman's | 53 60 |
| Salem | 58 83 |
| Providence | 22 96 |
| King | 36 18 |
| Columbia | 14 47 |
| Tecumseth | 31 85 |
| Zion | 31 77 |
| Bethel | 5 41 |
| Caledon East | 27 42 |
| | <hr/> |
| Gross Amount | 307 30 |
| Local Expenses and discount | 16 80 |
| | <hr/> |
| Nett Total | 290 50 |

M. H. MATTHEWS.

Laskay Station.

LASKAY.

Misses M. Gordon and M. J. Bell.

| | |
|----------------------|-------|
| Friend of Missions | 4 00 |
| Joseph Baldwin | 1 00 |
| M. Baldwin | 1 00 |
| T. Jordison | 1 00 |
| G. S. Baldwin | 1 00 |
| R. Carson | 1 00 |
| H. Baldwin | 1 00 |
| J. Johnston | 1 00 |
| Small sums | 6 87 |
| M. M. Baldwin's card | 3 05 |
| Jane Warren's " | 1 45 |
| Annie Watson's " | 1 25 |
| Public collection | 5 75 |
| | <hr/> |
| | 29 37 |

NOBLETON.

Mrs. Dalton and Miss M. E. Holden.

| | |
|-------------------------|-------|
| Chas. Hambly | 4 00 |
| Edwin Hambly | 1 50 |
| John Hambly | 1 00 |
| Wm. Milligan | 1 00 |
| Mrs. Holden | 1 00 |
| Mr. Holden | 1 00 |
| C. Hambly | 1 00 |
| Small sums | 4 50 |
| Jacob H. Dalton's Card | 2 85 |
| Albert H. Walker's card | 3 25 |
| John Brook's card | 2 00 |
| Collection | 6 60 |
| | <hr/> |
| | 29 70 |

EIGHTH LINE.

Miss M. A. Archibald.

| | |
|-------------------------|------|
| D. Archibald | 4 00 |
| R. Archibald | 1 00 |
| John H. Archibald | 1 00 |
| Mr. and Mrs. G. Ireland | 1 00 |

| | |
|--------------------|-------|
| Thomas Redman | 1 00 |
| Mrs. Bailey | 1 00 |
| James Ireland | 1 00 |
| Small sums | 15 40 |
| Ida Ireland's card | 1 00 |
| Small sums | 5 77 |
| | <hr/> |
| | 32 17 |

SALEM.

Misses G. Proud and M. Reynold's.

| | |
|-----------------------|-------|
| Mrs. G. Reere | 4 00 |
| Mr. and Mrs. Reynolds | 3 00 |
| Dr. Bentley | 2 00 |
| Mr. Proud | 2 00 |
| James Reynold's | 2 50 |
| Mrs. Shanks | 2 00 |
| G. Williams | 1 00 |
| John Reynolds | 1 00 |
| Alice Reynolds | 1 00 |
| J. Miller | 1 00 |
| G. Walker | 1 00 |
| Wm. Reynolds | 1 55 |
| J. J. Grimshaw | 1 00 |
| H. Reynolds | 1 00 |
| Mrs. Usherwood | 1 00 |
| T. H. Proud | 1 00 |
| Small sums | 8 70 |
| Ada Walker's card | 4 35 |
| R. Reynold's " | 4 00 |
| Collection | 3 45 |
| | <hr/> |
| | 46 05 |

ELLIOTTS.

Miss A. Anderson.

| | |
|--------------------|-------|
| J. Rodgers | 1 00 |
| W. Hutt | 1 00 |
| Small sums | 5 85 |
| Walter Hutt's card | 5 00 |
| G. Anderson's " | 0 75 |
| Collection | 2 75 |
| | <hr/> |
| | 16 35 |

Miss S.
Mrs. J. L.
J. B. Lunn
Wm. Knig
John Had
R. Lund
H. Leace
John Leac
Small sun

Misses Em

Wm. Nix
John Cra
Wm. Kir
D. White
C. Nixon
Small sun

Alice W
card..
L. E. Ki
Anne Cra
G. Nixon
Collectio

Misses I
M

Thomas
Mrs. T.
N. S. Re
Wm. I
family
Wm. Lu
G. Cook
D. S. Re
J. Rumb
Wm. Co
T. Cook

| | |
|------------------|-------|
| Emily J. Scott's | 3 00 |
| A. E. Robson's | 2 42 |
| G. Peterman's | 2 16 |
| Collection | 7 03 |
| | <hr/> |
| | 51 33 |

SUMMARY.

| | |
|---------------------------------------|--------|
| Laskay | 29 37 |
| Nobleton | 29 70 |
| Eighth Line | 32 17 |
| Salem | 46 05 |
| Elliott's | 16 35 |
| Hope | 49 63 |
| Carrville | 100 00 |
| Patterson's | 61 97 |
| Thompson's | 84 26 |
| Ebenezer | 51 33 |
| | <hr/> |
| Gross Amount | 500 83 |
| Local Expenses, Bills, Prizes, &c. | 21 31 |
| | <hr/> |
| Nett Total | 479 52 |

W. REID.

Amaranth Station.

LAUREL.

Mrs J. Dyke & Miss West.

| | |
|---------------------------|------|
| Rev. Mr. & Mrs. Dyke | 2 00 |
| Robert Hughes | 1 00 |
| William J. Cooney | 1 00 |
| William Hughes | 1 00 |
| Jesse Doole | 1 00 |
| Hugh Lipsett | 1 00 |
| Edward Cooney and Wife | 1 00 |
| John Allan | 1 00 |
| Henry and Jane E. Gray | 2 00 |
| Hugh C. Cooney | 1 00 |
| Robert Banks | 1 00 |
| Thomas Nelson | 1 00 |
| Thomas West | 1 00 |
| Thomas Maltby | 1 00 |
| John Woulf | 1 00 |
| John Johnson | 1 00 |

| | |
|-----------------|-------|
| Willie Elliott | 1 00 |
| William Lamb | 1 00 |
| William Allan | 1 00 |
| Robert Gray | 1 00 |
| John Richardson | 1 00 |
| Richard Gray | 1 00 |
| Charles McGowan | 1 00 |
| Rev. M. S. Gray | 1 00 |
| Joseph Banks | 1 00 |
| Small sums | 12 05 |
| Collections | 7 05 |

Juveniles.

| | |
|-------------------|-------|
| George Nilson | 0 98 |
| George Gordon | 1 65 |
| Lily Gray | 1 55 |
| Sarah Richardson | 2 15 |
| Samuel Doole | 0 95 |
| Robert McQuarrie | 0 85 |
| Elizabeth Gray | 2 02 |
| Maggie Maltby | 1 35 |
| May Bidwell | 2 10 |
| Johnson Stevenson | 1 10 |
| | <hr/> |
| | 60 80 |

WHITTINGTON.

Miss Leader.

| | |
|-------------------|-------|
| Marlborough Nixon | 2 00 |
| George Jefferson | 1 00 |
| Joshua Leader | 1 00 |
| William Freeman | 1 00 |
| Small Sums | 5 00 |
| Collection | 2 42 |
| Edith Bowsfield | 1 95 |
| | <hr/> |
| | 14 37 |

BOWLING GREEN.

Misses Walker & Hamilton.

| | |
|--------------------|-------|
| George Walker | 1 00 |
| Hiram Field | 1 00 |
| Robert Wansborough | 1 00 |
| Annie C. Ried | 1 00 |
| Small Sums | 14 95 |
| Collection | 10 00 |
| George Larter | 1 45 |
| | <hr/> |
| | 31 40 |

RICH HILL.

Misses Spence and Sawyers.

| | |
|------------|------|
| Small sums | 3 25 |
| Collection | 1 60 |

Juveniles.

| | |
|---------------|-------|
| George Spence | 1 90 |
| Ester White | 0 80 |
| | <hr/> |
| | 7 60 |

NINTH LINE.

Misses Lomas, Brown and McPherson.

| | |
|-----------------|------|
| Joseph Lomas | 1 00 |
| Robert Philp | 2 00 |
| Mrs. Johnson | 1 00 |
| Jessie Lamb | 2 00 |
| Jonathon Varcoe | 1 00 |
| Robert Dawson | 1 00 |
| John Williams | 1 00 |
| Small Sums | 6 53 |
| Collection | 1 77 |

Juveniles.

| | |
|-----------------|-------|
| Richard Dawson | 7 25 |
| W. and M. Philp | 2 00 |
| Ellen Brown | 0 45 |
| Henry Stephens | 1 10 |
| | <hr/> |
| | 28 10 |

SUMMARY.

| | |
|---------------------------------------|--------|
| Laurel | 60 80 |
| Whittington | 14 37 |
| Bowling Green | 31 40 |
| Rich Hill | 7 60 |
| Ninth Line | 28 10 |
| | <hr/> |
| Gross Amount | 142 27 |
| Local Expenses and Juvenile Prizes | 10 66 |
| | <hr/> |
| Nett Total | 131 51 |

JOSHUA DYKE.

Rose
Th
Misses
M
William
George
John A
Thomas
Mrs. W.
John R
John R
Rev. G.
Andy N
John M
Welling
David S
Dr. Bell
William
William
Mrs. Sh
William
Small s
Collecti
Kitty N
Miss M.
Miss E.
Willie
Elly T
Samuel
Libbie
Elly Ag
Messrs
V
James
Mrs. C
Wm. D
Rev. G
Robert
V. Dyn
Robert
Mrs. S.
Mrs. I.
William
Small
H. Lin
Baillie

Rosemont Station.
THOMPSONVILLE.
Misses Carrie M. Lee and Maggie Grant.

| | | |
|-----------------------|-------|--------|
| William Train | | \$5 00 |
| George Agar | | 2 00 |
| John Agar | | 2 00 |
| Thomas Agar | | 2 00 |
| Mrs. W. Train | | 2 00 |
| John Riley | | 2 00 |
| John Robinson | | 3 00 |
| Rev. G. F. Lee | | 2 25 |
| Andy Noble | | 1 00 |
| John McKenzie | | 1 00 |
| Wellington Train | ... | 1 00 |
| David Sheldon | | 1 00 |
| Dr. Bell | | 1 00 |
| William Noble | | 1 00 |
| William Banting | | 1 00 |
| Mrs. Sheldon | | 1 00 |
| William Riley | | 1 25 |
| Small sums | | 14 10 |
| Collection | | 8 70 |
| Kitty Nobb's card | .. | 3 00 |
| Miss M. McKenzies c'd | 2 75 | |
| Miss E. McKenzies | " | 1 88 |
| Willie J. Train's | " | 1 15 |
| Elly Train's | " | 1 15 |
| Samuel Edward's | " | 1 23 |
| Libbie Agar's | " | 0 50 |
| Elly Agar's | " | 0 30 |
| | | <hr/> |
| | | 63 25 |

MONO CHURCH.
Messrs. James Wilson and Valentine Dynes.

| | | |
|---------------------|-------|-------|
| James Wilson, Sen. | .. | 2 00 |
| Mrs. C. Wilson | | 2 00 |
| Wm. Dynes, Sen. | | 4 00 |
| Rev. G. F. Lee | | 2 25 |
| Robert Moffitt | | 1 00 |
| V. Dynes, Jun. | | 1 00 |
| Robert Irwin | | 1 00 |
| Mrs. S. Wilson | | 1 00 |
| Mrs. I. Wilson | | 1 00 |
| William Dynes, Jun. | 1 00 | |
| Small Sums | | 14 50 |
| H. Lindsay's card | .. | 5 05 |
| Baillie Moffitt's | " | 3 15 |

| | | |
|--------------------|-------|---------|
| Wesley Dynes' card | .. | \$ 1 50 |
| Collection | | 1 22 |
| | | <hr/> |
| | | 41 67 |

ROSEMONT CHURCH.
Misses Sarah Ottiwell and Mary Ann Ewin.
 Rev. G. F. Lee and family

| | | |
|----------------|-------|-------|
| William Ewin | | 1 00 |
| Thomas Allen | | 1 00 |
| James Morrison | | 1 00 |
| Small Sums | | 18 00 |
| Collection | | 2 00 |
| | | <hr/> |
| | | 28 00 |

SUMMARY.

| | | |
|----------------|-------|--------|
| Thompsonville | | 63 25 |
| Mono | | 41 67 |
| Rosemont | | 28 00 |
| Gross Amount | | 132 92 |
| Local Expenses | | 1 00 |
| Nett Total | | 131 92 |

G. F. LEE.

Hamilton District.
Hamilton Station.

| | | |
|--------------------|-------|------|
| W. and E. Herridge | 4 00 | |
| Mr. Carter | | 2 00 |
| W. Hope | | 2 00 |
| Mr. Johnston | | 1 00 |
| M. Smith | | 1 00 |
| Mr. Thompson | | 1 00 |
| J. Duff | | 1 00 |
| Mr. Stoneham | | 1 00 |
| Mr. Strongman | | 1 00 |
| Mr. Richardson | | 1 00 |
| Mr. Hartley | | 1 00 |
| H. M. Arthur | | 1 00 |
| A Friend | | 1 00 |
| Miss Furniss | | 1 00 |
| Miss Ellicott | | 1 00 |

| | | |
|--------------|-------|---------|
| Mr. Parks | | \$ 1 00 |
| Mr. Richmond | | 1 00 |
| Miss Dallyn | | 1 00 |
| Miss Hatcher | | 1 00 |
| Small Sums | | 1 50 |
| | | <hr/> |
| | | 25 50 |

Collected by Sabbath School Scholars, &c.

| | | |
|-------------------|-------|-------|
| Sarah J. Blain | | 5 15 |
| Annie Strongman | | 5 10 |
| George Allen | | 3 65 |
| Samuel Foster | | 3 37 |
| Emma Becket | | 2 30 |
| Thomas Belling | | 2 10 |
| Sarah Chapple | | 2 00 |
| Margaret Nicholls | .. | 1 85 |
| Robert Nicholls | | 1 85 |
| Benjamin Arthur | ... | 1 50 |
| Isabella Seymour | .. | 1 35 |
| Annie Peters | | 1 12 |
| John Seymour | | 0 95 |
| Elizabeth Jenkins | .. | 0 70 |
| Mary A. Sutton | | 0 55 |
| | | <hr/> |
| | | 34 54 |
| Collection | | 5 45 |
| | | <hr/> |
| | | 38 99 |

SUMMARY.

| | | |
|--------------------|-------|-------|
| Subscriptions | | 25 50 |
| Collected by S. S. | | 33 54 |
| Collection | | 5 45 |
| Gross Amount | | 64 49 |
| Rewards | | 3 00 |
| Nett Total | | 61 49 |

W. HERRIDGE.

Grand River Station
ZION.
Misses Annie Barlow and Eliza Hannah.

| | | |
|----------------|-------|------|
| Joseph Sturdy | | 1 00 |
| Edward Barrett | | 1 00 |
| Mrs. Dobson | | 1 00 |

PRIMITIVE METHODIST MISSION FUND.

| | \$ c | | \$ c | | \$ c |
|--------------------------------------|-------|----------------------------------|-------|--------------------------|-------|
| Samuel Lewis | 1 00 | Mr. and Mrs. Philip Walker | 1 00 | John Fearman | 1 00 |
| Edward Baker | 1 00 | Small sums | 5 95 | Benjamin Stewart... 1 00 | |
| Mrs. R. Petch | 1 00 | Collection | 3 59 | Birk Bros..... 1 00 | |
| Small sums | 6 06 | | | Small Sums..... 12 45 | |
| Collection | 2 94 | | | Collection | 3 00 |
| | 15 00 | | 15 54 | | 33 45 |
| | | SUMMARY. | | | |
| EBENEZER. | | Zion | 15 00 | HULLSVILLE. | |
| Misses S. J. Hewitt and Jane Glenn. | | Ebenezer | 6 25 | Miss Sarah Hind. | |
| Small sums | 4 00 | Zoar | 8 56 | | |
| Collection | 2 25 | Jubilee | 11 75 | Mrs. Harris | 4 00 |
| | 6 25 | Providence | 15 54 | Thomas Harris, Jun. 2 00 | |
| | | Gross Amount..... | 57 10 | Thomas Harris, Sen. 1 00 | |
| | | Local expenses | 8 80 | Mrs. E. Hind..... 2 00 | |
| | | Nett total..... | 48 30 | William Watkin... 2 00 | |
| | | | | Oliver Grindall.... 2 00 | |
| ZOAR. | | Walpole Station. | | Miss Nancy Hind... 1 00 | |
| Miss Mary C. Matthews. | | SELKIRK. | | Alice Hind..... 1 00 | |
| Small sums | 3 50 | Mrs. Rawlin and Miss C. Rawlin. | | Mrs. Scott..... 1 00 | |
| Miss Catharine Dilse. | | Rev. B. Thompson.. 5 00 | | Wm. Scott | 1 00 |
| Small sums | 2 70 | Gordon Patterson... 1 00 | | Mrs. Jane Ianson... 1 00 | |
| Collection | 2 36 | Patrick Rawlin.... 1 00 | | James Adams | 1 00 |
| | 8 56 | Thomas Brunning.. 1 00 | | Mrs. Parkinson.... 1 00 | |
| | | Mrs. Brunning..... 1 00 | | David Rodgers | 1 00 |
| JUBILEE. | | A Friend..... 1 00 | | William Harris.... 1 00 | |
| Mrs. T. Peart and Miss Jennie Peart. | | Mrs. Voakes..... 1 00 | | Mrs. Hewson..... 1 00 | |
| G. H. Thompson.... 2 50 | | Mrs. McKune | 1 00 | Frank Brodrich 1 00 | |
| Mrs. Thompson.... 2 50 | | Small Sums..... | 7 52 | Daniel Hind..... 2 00 | |
| T. Peart, sen. 1 00 | | Collection | 4 30 | W. Collver..... 1 00 | |
| Small sums | 5 75 | | | Somebody | 1 00 |
| | | | | Small sums | 6 50 |
| | | | | Collection | 24 00 |
| | | | | | 53 50 |
| | | | | BALMORAL. | |
| | | | | Miss R. Atkinson. | |
| | | | | Mr. & Mrs. Rutherfd 1 50 | |
| | | | | W. & A. Atkinson .. 1 60 | |
| | | | | Matthew Lang..... 1 50 | |
| | | | | Small Sums..... 3 25 | |
| | | | | Collection | 2 30 |
| | | | | | 10 05 |
| | | | | SUMMARY. | |
| | | | | Selkirk | 23 82 |
| | | | | Bethel..... | 33 45 |

Hullsvi
Balmor
Gross an
Local E
Nett To
G. Fr
Blen
Mrs. L
Mrs. H.
Henry J
Benjami
Annie P
William
Mrs T. T
Robert V
Elizabet
George I
Mrs. Mil
Mrs. Ath
John M
Misses K
Brand
Missions
Collectio
Small S
Mi
John Lea
P. T. Ho
Menno B
J. Tracy
Robert F
Michael
Mr. & Mr
Mr. Meac
William
Robert L
Ida How
E. Leath

PRIMITIVE METHODIST MISSION FUND.

| | | | | | |
|---------------------------------------|-------|-----------------------------------|-------|---------------------------------------|-------|
| Collection..... | 4 58 | H. Wheeler | 1 00 | W. Barker and family | 1 50 |
| Ellie Arnold's card | 2 85 | W. R. Brandon | 1 00 | F. Burton | 1 00 |
| Sarah Dorman's " | 2 35 | W. Cook, sen..... | 1 00 | Small sums | 5 35 |
| John Read's " | 0 75 | W. Cook, jun..... | 1 00 | Collections | 4 00 |
| | | Small sums | 12 00 | | |
| | 34 88 | Collection | 3 00 | | 12 85 |
| | | | 22 00 | | |
| TANSLEY'S. | | LANGTON. | | SUMMARY. | |
| <i>Miss Tansley.</i> | | <i>Misses Cole and Rawlson.</i> | | Pleasant Hill | |
| Thos. Tansley..... | 2 00 | E. Layman | 1 00 | Langton | 17 50 |
| Jacob Hess..... | 1 00 | J. Collins | 1 00 | St. Williams..... | 20 00 |
| E. E. Disher..... | 1 00 | W. Cole..... | 1 00 | Silver Hill | 6 65 |
| Rev. A. Knapp | 1 00 | Mrs. Bughuer | 1 00 | Houghton | 12 85 |
| Small sums..... | 7 00 | Mrs. Rolston | 1 00 | Gross Amount..... | 79 00 |
| Collection | 1 25 | Small sums | 10 00 | Local Expenses.... | 3 00 |
| | 13 25 | Collections | 2 50 | Nett Total | 76 00 |
| | | | 17 50 | J. S. CORCORAN. | |
| FALKLAND. | | ST. WILLIAMS. | | WOODSTOCK STATION. | |
| <i>Misses Cassaday and Armstrong.</i> | | <i>Miss Stackhouse.</i> | | WOODSTOCK. | |
| Henry Hough | 1 00 | G. Newman..... | 2 00 | <i>Mrs. Clarke & Mrs. Gardner</i> | |
| Rev. A. Knapp | 1 00 | P. Woodward | 2 00 | Mrs. Clarke | |
| Small sums..... | 4 95 | D. Procunior | 1 50 | Mr. Robinson | |
| Collection | 1 46 | T. Pretty | 1 00 | Misses Sharpe | |
| | 8 41 | Mrs. Price | 1 00 | A Friend | |
| | | Small sums | 11 50 | Small sums..... | |
| | | Collection..... | 1 00 | 20 00 | |
| SUMMARY. | | SILVER HILL. | | <i>Mrs. Stewart.</i> | |
| Cathcart | 34 88 | <i>Misses Bell and J. Gordon.</i> | | W. Stewart | |
| Tansley's | 13 25 | R. North..... | 1 00 | Small sums | |
| Falkland | 8 41 | Mr. Dale | 1 00 | 5 50 | |
| Gross Amount..... | 56 54 | J. Shirk..... | 1 00 | 5 50 | |
| Local Expenses.... | 3 20 | Small sums | 2 50 | 6 65 | |
| Nett Total | 53 34 | Collections | 1 15 | HOUGHTON. | |
| A. KNAPP. | | | 6 65 | <i>Misses Johnson and Gurnett</i> | |
| Walsingham Station | | PLEASANT HILL. | | T. Johnson | |
| <i>Misses Wheeler & Brandon.</i> | | <i>Misses Burton and Jenny.</i> | | J. Crawford | |
| Mrs. J. S. Corcoran.. | 3 00 | Mr. R. Walker | 1 00 | Mrs. Garbut..... | |
| | | | | Mrs. Barney..... | |

M. Har
Small s

Geo. G
Martha
S. Harri
M. Bett

Collecti

Mrs. Cl
Garde
Mrs. St
Miss Jo
Gurn
Juvenil
Collecti

Gross a
Local e

Nett To

THOM

St. C
si

Mrs. W
F. Man
Mrs. B
L. Man
W. But
Mrs. W
Mr. Wh
Mrs. W
Geo. Pa
W. C. J
W. Noy
J. Har
S. Feha
C. Ran
J. Robi
Small s

\$ c
 Daily 1 50
 ... 1 00
 ... 5 35
 ... 4 00

 12 85

 ... 22 00
 ... 17 50
 ... 20 00
 ... 6 65
 ... 12 85

 ... 79 00
 ... 3 00

 ... 76 00

Station.
 ck.
 rs. Gardner
 ... 2 00
 ... 1 00
 ... 1 00
 ... 1 00
 ... 15 00

 20 00

wart.
 ... 1 00
 ... 4 50

 ... 5 50

 ... 1 00
 ... 1 00
 ... 1 00
 ... 1 00

\$ c
 M. Harrison..... 1 00
 Small sums 2 20

 7 20

 Juveniles.
 Geo. Garbut..... 5 50
 Martha Johnson ... 4 03
 S. Harris..... 3 40
 M. Betts 1 50

 14 43

 Collection..... 4 58

SUMMARY.
 Mrs. Clarke and Mrs.
 Gardener 20 00
 Mrs. Stewart 5 50
 Miss Johnson & Miss
 Gurnett..... 7 20
 Juveniles 14 43
 Collection 4 58

 Gross amount 51 71
 Local expenses .. . 6 50

 Nett Total 45 21

THOMAS HARRIS.

 St. Catharines Mis-
 sion Station.

 Mrs. W. C. Allen ... 1 50
 F. Manning..... 1 00
 Mrs. Butler 1 00
 L. Manning 1 00
 W. Butler 1 00
 Mrs. Whitton 1 00
 Mr. Whistler 1 00
 Mrs. Whistler 1 00
 Geo. Patey 1 00
 W. C. Allen..... 1 50
 W. Noyes 1 00
 J. Harris 1 00
 S. Fehan..... 1 00
 C. Rankin 1 00
 J. Robinson 1 00
 Small sums 16 35

E. Dennis' card 6 22
 M. Drake's " " 4 69
 Lucy Whistler's " " 5 50
 Collection 3 31

 Gross Total 52 07
 Expenses and Prizes 4 50

 Nett Total 47 57

M. C. ALLAN.

Guelph District.
Guelph Station.

Mrs. Hockin and Mrs. Welch.

 W. Wilkins 4 00
 Mrs. E. Middleton .. 2 50
 Mr. Graham..... 2 00
 Mr. Welch 2 00
 Mr. Hockin 1 00
 G. Howard..... 1 00
 B. Savage..... 1 00
 J. Horsman 1 00
 George Hadden..... 1 00
 S. M. Hockin..... 1 50
 C. Adsett 1 00
 C. Mickle 1 00
 B. Law 1 00
 Small sums 14 57

 34 08

Mrs. Sullivan and Miss Cook.

 C. Williams..... 5 00
 Rev. E. Middleton.. 2 50
 W. Rickaly 1 00
 Mr. Baker..... 1 00
 Mrs. Burt..... 1 00
 Mrs. Hart..... 1 00
 G. Elliott..... 1 00
 E. Drayton..... 1 00
 Small sums 8 50

 22 00
 Collections 14 00
 Juvenile cards 18 00

 Total for Guelph... 88 08

BEECH GROVE.

 Misses Wise and Worth-
 ington.

 Miss Wise 1 00
 Mrs. A. Wise..... 1 00
 Mrs. E. Leslie 1 00
 Mr. and Mrs. A. Les-
 lie 1 00
 Mr. Philpot 1 00
 G. W. Leslie 1 00
 Small sums 15 65

 21 65

Miss Coleman.

 Miss Coleman 1 00
 Small sums 1 50

 2 50

 Miss Philpot's card.. 2 00
 Collections..... 5 00

 Total for B. Grove.. 31 15

PAISLEY BLOCK.

 Collections..... 7 00

 SUMMARY.

 Guelph 88 08
 Beech Grove 31 15
 Paisley Block 7 00

Gross Amount..... 126 23
 Local Expenses ... 6 23

 Nett Total..... 120 00

E. MIDDLETON.

Peel Station.

 BETHEL.

 Misses Auger and Mighton.

 J. Bosomworth 5 00
 W. Chesley 1 00

Hawksville Station.

HAWKSVILLE.

Misses Ruler and Foster.

| | |
|------------------------|--------|
| James Walker and | |
| family | \$3 00 |
| G. Ruter | 2 00 |
| G. Foster | 2 00 |
| B. J. Ballard | 1 00 |
| S. G. W. Stone | 2 00 |
| A. H. Stone | 2 00 |
| Ester Ilmo Cadwell .. | 1 00 |
| B. Edmonds | 1 00 |
| A Friend | 1 00 |
| Small sums | 10 36 |
| M. J. Foster's card .. | 1 48 |
| S. S. Ruter's " | 1 37 |
| Ella Edmond's " | 2 21 |
| W. J. M. Walker's " .. | 0 30 |
| Public collection ... | 2 33 |
| | <hr/> |
| | 33 05 |

ZION.

*Misses Honsinger and Sher-
rington.*

| | |
|------------------------|-------|
| J. Martinson | 2 00 |
| Margaret Martinson .. | 1 00 |
| Sarah D. | 1 00 |
| Eliza Bulmer. | 1 00 |
| Thos. Fenton | 1 00 |
| Jas. Bailey | 1 00 |
| Rachel Bailey | 1 00 |
| P. Honsinger | 1 00 |
| Small sums | 9 00 |
| David Gowing's card .. | 1 67 |
| Public collection ... | 0 90 |
| | <hr/> |
| | 20 57 |

WELLESLEY 7TH.

Misses Pogson and Richards.

| | |
|-------------------------|------|
| John Alford | 1 00 |
| W. Pogson | 1 00 |
| W. Gillespie | 2 00 |
| William Pogson | 1 00 |
| Miss M. A. Pogson | 1 00 |
| H. Knight | 1 00 |
| A. Knight | 1 00 |

| | |
|---------------------------|-------|
| J. R. Richards | 1 00 |
| S. Playford | 1 00 |
| Charles Pogson | 1 00 |
| Miss Richards | 1 00 |
| Mr. and Mrs. Jennings | 2 00 |
| E. and M. Sutcliffe .. | 2 00 |
| R. M. Richards | 2 00 |
| Small sums | 4 25 |
| S. A. Gillespie's card .. | 5 00 |
| E. J. Pogson's " | 3 00 |
| M. Canning's " | 2 00 |
| Z. Richard's " | 1 00 |
| John Knight's " | 2 15 |
| Public collection ... | 2 49 |
| | <hr/> |
| | 37 89 |

BETHLEHEM.

Misses Hackett and Crow.

| | |
|-------------------------|-------|
| John Wray | 1 00 |
| William Hackett | 1 00 |
| Jas. Walker | 1 00 |
| C. Hackett | 1 00 |
| Wm. Crow | 1 00 |
| William Ogrom | 1 00 |
| Jas. Goadng | 1 00 |
| Mr. Ogrom | 1 00 |
| Small sums | 5 87 |
| S. Hackett's card | 1 15 |
| Master Gillelond's " .. | 5 00 |
| Public collection ... | 1 25 |
| | <hr/> |
| | 21 27 |

LINWOOD.

*Mrs. H. Snyder and Miss
A. Calder.*

| | |
|-----------------------|-------|
| H. Snyder | 2 00 |
| Mr. and Mrs. Ryder .. | 2 00 |
| John Brown | 1 00 |
| Mrs. J. Hall | 1 00 |
| Mr. Cunningham | 1 00 |
| Small sums | 2 80 |
| G. Clark's card | 2 13 |
| R. Snyder's " | 1 30 |
| Public collection ... | 1 28 |
| | <hr/> |
| | 14 51 |

SUMMARY.

| | |
|---------------------|---------|
| Hawksville | \$23 05 |
| Zion | 20 57 |
| Wellesley 7th | 37 89 |
| Bethlehem | 21 27 |
| Linwood | 14 51 |
| | <hr/> |
| Nett Total | 127 29 |

JAMES WALKER.

Minto Station.

SALEM CHURCH.

*Mrs. S. A. Lovell and Mrs.
S. Lee.*

| | |
|-------------------------|-------|
| Jonathan Lee, sen. ... | 2 00 |
| Thomas Lee | 2 00 |
| John Vaughan | 1 00 |
| Edward Lepington .. | 1 00 |
| William Crowell | 1 00 |
| George Pike | 1 00 |
| Joseph and Geo. Lee .. | 1 00 |
| Mrs. S. A. Lovell | 1 00 |
| Mrs. A. Lee | 2 44 |
| Joseph Metcalf | 1 00 |
| A Friend | 1 00 |
| S. A. and W. Lee | 1 00 |
| Small sums | 4 35 |
| Collection | 3 55 |
| | <hr/> |
| | 23 34 |

NEWBRIDGE.

Miss Martha A. Moore.

| | |
|-----------------------------------|-------|
| C. Mattenly | 2 00 |
| Mrs. M. A. J. Mat- tenly | 2 00 |
| William J. Phoenix .. | 1 00 |
| George E. Phoenix .. | 1 00 |
| Miss M. A. Moore | 1 00 |
| John McComb | 1 25 |
| Mrs. Jane McComb .. | 1 00 |
| John Spence | 1 00 |
| Small sums | 7 00 |
| Mary E. Drake's card .. | 4 70 |
| Collection | 1 53 |
| | <hr/> |
| | 23 58 |

\$ c
 1 00
 2 00
 1 00
 1 00
 1 00
 1 00
 1 00
 3 95
 3 13
 24 08
 3 10
 2 70
 1 25
 1 45
 1 25
 9 75
 1 00
 1 00
 1 00
 1 00
 1 00
 2 00
 1 00
 1 00
 1 00
 1 00
 8 75
 2 07
 21 82
 1 00
 1 00
 1 00
 1 00
 1 00
 1 00
 4 70
 2 52

Geo. H. Reed's card 2 00
 Annie Watson's " 2 00
 16 22

PURDY'S.

Master Joseph Purdy.
 Adam Purdy 1 00
 Jonathan Metcalf... 1 00
 John Wilson 1 00
 Mr. and Mrs. Wright 1 00
 Small sums 4 60
 Public collection ... 1 23
 9 83

SUMMARY.

Baird's 21 21
 Bethel 24 08
 Bethel Juveniles... 9 75
 Harrington's 21 82
 Ebenezer 16 22
 Purdy's 9 83

Gross Amount.... 102 91

THOS. G. SCOTT.

Kincardine Station.

SOUTH LINE.

Misses M. Jane Shelton and M. Becton.

G. Watson and fam'y 5 00
 Samuel Shelton.... 2 00
 S. Shelton, Jun.... 1 00
 H. Berger..... 1 00
 James Ramage..... 1 00
 A. Irwin..... 1 00
 Wm. Keyes 1 00
 A. Glass 0 50
 N. McAvoy..... 0 50
 Mrs. Smith..... 0 50
 J. Berley..... 0 50
 Mrs. Merriett..... 0 50
 D. G. G. Ramage... 0 75
 F. A. Actherson.... 0 50
 Small Sums..... 3 55
 Janet Ramage's card. 2 37

E. A. McAvoy's card 1 00
 Collection 3 33
 26 00

VERDUN.

Miss Hannah Colling.

Mrs. Colling..... 1 80
 Mr. Colling..... 1 26
 George Watson.... 1 00
 Peter McTavish.... 1 00
 David Waldon..... 2 00
 Lewis Smith..... 1 00
 Margaret Smith.... 1 00
 James Rolston.... 1 00
 Thomas Moore.... 1 00
 Hiram Smith..... 1 00
 John Green..... 1 00
 J. Davison..... 0 50
 Ruth Gurtin..... 0 50
 Wm. Smith..... 0 50
 A Friend..... 0 50
 Small Sums..... 2 25
 Collection 1 32
 18 63

BERVIE.

Mrs. Witter.

Rolling and Bro.... 2 00
 J. Clements..... 1 00
 J. Jimerson 1 00
 A. K. Boyd..... 1 00
 D. McIntyre..... 1 00
 Mr. Maybee..... 1 00
 Geo. Watson 1 00
 Mrs. Hildred 0 50
 T. Hays..... 0 50
 Dr. Gavins 0 50
 G. Hayes..... 0 50
 G. Alexander..... 0 50
 L. S. 0 50
 S. D. 0 50
 M. A. 0 50
 A. K. 0 50
 A. M. 0 50
 Dr. Bradley 0 50
 Small Sums..... 1 86
 Collection 1 00
 16 36

MOUNT ZION.

By the Collector.

Francis Hurren \$2 00
 Mrs. Hurren..... 1 00
 Wm. Montgomery .. 1 00
 Geo. Watson..... 1 00
 Ann Harrison..... 1 00
 W. Harrison 1 00
 Small Sums..... 0 45
 Collection 1 06
 8 51

RIPLEY.

Miss Truax.

Hugh Teskey 1 00
 James Truax..... 1 00
 I. Teskey's Card... 1 50
 3 50

SUMMARY.

South Line 26 00
 Verdun 18 63
 Bervie 16 36
 Mount Zion..... 8 51
 Ripley 3 50

Nett Total..... 73 00

G. WATSON.

Jubilee Station.

WINGHAM.

Miss Willis.

S. A. Willis 5 00
 H. Young 2 00
 G. Fretwell 2 00
 R. Feagan 1 00
 E. Smith..... 1 00
 M. Wilkinson 1 00
 Small sums 7 90
 19 90

Local Expenses . . . \$ 4 97

Nett Total . . . 190 36

J. E. LIDSTONE.

Arthur Station.

HOPE.

Misses Paul and Crosswell.

James Norris 1 50
 C. Crosswell 1 00
 J. Norris 1 00
 Mrs. Bryant 1 00
 Mrs. Farley 1 00
 Collection 1 05
 Small Sums 5 50
 12 05

LUTHER.

Mrs. L. Cann and Miss B. Patterson.

Mr. and Mrs. G. Cann 4 00
 Mr. C. Gilder 1 00
 Mrs. Jefferson 1 00
 Mrs. Bryant 1 00
 Mr. Yager and family 1 75
 Mr. Bond and family 1 50
 Collection 2 60
 Small sums 7 20
 20 05

BETHEL.

Miss Bell & Mrs. Cozhead

Mr. G. Povey 1 00
 Mr. J. Bell 1 00
 Mr. Isles 1 00
 Mrs. Bryant 1 00
 Collection 1 25
 Small Sums 7 11
 12 36

MARYBORO'.

Misses L. & C. Goulding.

D. Goulding \$1 50
 A. Hollis 1 00
 J. Hollis 1 00
 W. Aikens 1 50
 Mr. and Mrs. Bryant. 2 00
 Mr. A. Rustin 1 00
 Collection 1 02
 Small sums 1 98
 11 00

OLIVET.

Misses Rathwell & S. Carter.

Mrs. Bryant 1 00
 Mr. J. Fremain 1 00
 Mr. J. Griffith 1 00
 Mr. G. Carter 1 00
 Collection 1 04
 Small sums 3 10
 8 14

SIMPSON'S.

Misses Able and Sims.

Mrs. Bryant 1 00
 Mr. Simpson 1 00
 Collection 1 04
 Small sums 2 96
 6 00

SUMMARY.

Hope 12 05
 Luther 20 05
 Bethel 12 36
 Maryboro' 11 00
 Olivet 8 14
 Simpson's 6 00
 Gross Amount 69 60
 Local Expenses 2 00
 Nett Total 67 60

THOMAS BRYANT.

London District.

London Station.

KING STREET CHURCH.

Mrs. Thurn & Mrs. Hughan.

R. Walker and Sons \$10 00
 Lt.-Col. John Walker 5 00
 Mrs. E. R. Robinson. 5 00
 Benjamin Cronyn. 5 00
 W.B. Meredith, M.P.P. 5 00
 Rev. J. Nattrass 2 00
 Mrs. Nattrass 2 00
 W. Trebilcock 2 00
 James Pope 2 00
 G. Craddock 1 00
 S.W. McTaggart, M.D. 1 00
 B. A. Mitchell 1 00
 Mrs. Winder 1 00
 G. D. Jones, M.D 1 00
 John Ashton 1 00
 Mrs. Ashton 1 00
 Mrs. Guest 1 00
 R. Ferguson 1 00
 Mrs. Ware 1 00
 A friend from U.S. 1 00
 W. H. Street, M.D. 1 00
 Small sums 14 00

64 00

Mrs. Hughan and Mrs. Robert Clark.

Henry Childs 5 00
 H. Matthewson 2 00
 Robert Clark 2 00
 Rev. W. S. Hughan. 2 00
 William West 2 00
 W. & J. Carling 2 00
 Miss Fox 1 50
 J. Bullivant 1 00
 Mrs. John Marks 1 00
 Jas. Castle 1 00
 Mrs. Proctor 1 00
 Thos. Carling 1 00
 Thomas Rooks 1 00
 J. H. T 1 00
 J. Griffin 1 00
 William Green 1 00
 A. & J. G. McIntosh. 1 00
 J. Cusach 1 00
 J. Plummer 1 00

Smith
 \$1 00
 1 00
 1 00
 1 00
 2 63
 1 41
 8 04
 2 00
 1 00
 1 00
 1 00
 1 00
 2 30
 1 35
 8 35
 Watson
 2 50
 1 00
 1 75
 1 00
 4 75
 1 68
 12 68
 19 90
 41 80
 27 79
 10 58
 9 40
 17 89
 38 90
 8 04
 8 35
 12 68
 195 33

| | |
|-----------------------|-------|
| | \$ c |
| E. Plummer | 1 00 |
| John Green | 1 00 |
| A. B. Powell | 1 00 |
| W. J. Fowler | 1 00 |
| T. O'Calligan | 1 00 |
| Joseph Atkinson | 1 00 |
| Geo. S. Birrell | 1 00 |
| E. Hyman | 1 00 |
| John Cameron | 1 00 |
| Mrs. J. Daniels | 1 00 |
| Mr. Lawrence | 1 00 |
| An old Friend | 1 00 |
| Small Sums | 31 00 |
| | 73 50 |

HAMILTON ROAD CHURCH.

Mrs. Thompson and Mrs. Goward.

| | |
|----------------------|-------|
| Rev. C. J. Dobson .. | 1 00 |
| Robt. Park | 1 00 |
| Mrs. English | 1 00 |
| R. Lewis | 1 00 |
| Small sums | 16 63 |
| | 21 63 |

Mrs. Wheeler and Mrs. Walmsley.

| | |
|---------------------|-------|
| Mr. Bryce | 1 00 |
| Jesse Rapley | 1 00 |
| T. W. Pierson | 1 00 |
| Small sums | 8 70 |
| | 11 70 |

GORE CHURCH.

Miss McKellar.

| | |
|---------------------|-------|
| Mrs. E. McKellar .. | 1 00 |
| Mrs. Frank Dyer .. | 1 00 |
| A Friend | 1 00 |
| Mrs. McLean | 1 00 |
| Small sums | 6 67 |
| | 10 67 |

SUMMARY.

| | |
|-----------------------|--------|
| King St. Ch. sub's. | 137 50 |
| Hamilton Road " | 33 33 |
| Gore Church " | 10 67 |
| King St. collections. | 5 00 |
| Hamilton Road " | 4 00 |
| Gross Amount | 193 50 |

W. S. HUGHAN.

Bosanquet Station.

WIDDER.

Miss C. Tedball.

| | |
|-----------------------|------|
| R. Paul and family .. | 2 00 |
| E. Moliter | 1 00 |
| Small sums | 3 25 |
| Collection | 0 78 |
| | 7 03 |

THETFORD.

Misses Romford & Adams.

| | |
|------------------|------|
| C. Huber | 1 00 |
| Mrs. Erb | 1 00 |
| Mrs. Adams | 1 00 |
| Small Sums | 3 72 |
| | 6 72 |

| | |
|-----------------------|------|
| Williams' collection. | 0 50 |
| Warwick " | 0 25 |

SUMMARY.

| | |
|--------------------|-------|
| Widder | 7 03 |
| Thetford | 6 72 |
| Williams' | 0 50 |
| Warwick | 0 25 |
| Gross amount | 14 50 |

R. PAUL.

Forest Station.

Miss E. Fisher.

| | |
|-----------------------|--------|
| James Fisher | \$1 00 |
| Joseph Messlebrook. | 1 00 |
| Rev. R. G. Roscamp. | 1 00 |
| Richard Prout | 1 00 |
| Small sums | 0 75 |
| Pierette Rice's card. | 4 00 |
| Carrie Seymour's card | 5 00 |
| | 13 75 |

EBENEZER.

Misses E. and A. Vivian.

| | |
|-----------------------|-------|
| John Vivian | 1 50 |
| John Owens | 1 00 |
| William Wellington. | 1 00 |
| Jacob Clemens | 1 00 |
| Robert Anderson | 1 00 |
| Joseph James | 1 00 |
| Rev. R. G. Roscamp. | 1 00 |
| J. D. Pollock | 2 00 |
| Small Sums | 8 55 |
| Collection | 4 00 |
| | 22 05 |

RAVENSWOOD.

| | |
|----------------------|------|
| Hiram Rawlings | 2 00 |
| Collection | 1 60 |
| | 3 60 |

SUMMARY.

| | |
|----------------------|-------|
| Forest | 13 75 |
| Ebenezer | 22 05 |
| Ravenswood | 3 00 |
| Gross Amount | 39 40 |
| Local Expenses | 6 40 |
| Nett Total | 33 00 |

R. G. ROSCAMP.

| McGillivray Station. | | | | | |
|--|--------|---------------------------------------|-------|------------------------------------|-------|
| MOUNT PLEASANT. | | | | | |
| <i>Mrs. Darling and Mrs. Thompson.</i> | | | | | |
| Samuel Nicklin | \$5 00 | Thomas McKenzie | 1 00 | Collection | 3 60 |
| Abraham Clark | 3 00 | A. McKenzie | 1 00 | | |
| James Dewar | 3 00 | A. Clark | 1 00 | | 14 60 |
| Rev. W. Newton | 2 00 | Thomas Amy | 1 00 | BETHEL. | |
| John Darling | 2 00 | James McGrice | 1 00 | — | |
| William Darling | 2 00 | Small sums | 6 00 | <i>Misses Belt and Hutchinson.</i> | |
| James Darling | 1 00 | Collection | 5 00 | — | |
| Hannah Darling | 1 00 | | | Walter England | |
| Samuel Thompson | 1 00 | | | George Belt | |
| Henry Baldwin | 1 00 | | | John Rumohr | |
| Thomas Thompson | 1 00 | | | Henry Mark | |
| Jane Thompson | 1 00 | | | Philip Mark | |
| William Scott | 1 00 | | | J. W. Gray | |
| Sophia Clark | 1 00 | | | Small Sums | |
| Small sums | 9 20 | | | Collection | |
| Collection | 18 50 | | | 13 15 | |
| | 52 70 | | | | |
| EBENEZER. | | CARLISLE. | | | |
| <i>Miss Ellwood.</i> | | <i>Misses Newton and Rosenberger.</i> | | | |
| Mark Ellwood | 2 00 | A well wisher | 5 00 | | |
| William Windsor | 1 00 | Rev. W. Newton | 2 00 | | |
| Thomas Hodgson, Sr | 1 00 | Mrs. Newton | 1 00 | | |
| Mary Ann Lee | 1 00 | Charles Baker | 1 00 | | |
| John Bloomfield | 1 00 | Joseph Pimperton | 1 25 | | |
| John Pickering | 1 00 | Charles Schlemmer | 1 00 | | |
| Small sums | 18 71 | Joseph Hutchinson | 1 00 | | |
| Collection | 3 45 | Richard Lambert | 1 00 | | |
| Mast, Hodgson's card | 8 20 | Thomas Humble | 1 00 | | |
| Subscribed at Ebenezer to-day | 1 17 | Small sums | 10 25 | | |
| | 38 53 | Public collection | 4 25 | | |
| | | | 28 75 | | |
| BETHESDA. | | ZION. | | SALEM. | |
| <i>Mrs. & Miss A. O. Marshall.</i> | | <i>Miss S. Windsor.</i> | | Collection | |
| Joseph Marshall | 4 00 | James Windsor | 1 00 | 1 35 | |
| Mrs. J. Marshall | 3 00 | Charlotte Lintott | 1 00 | | |
| Edmund Chambers | 2 00 | Stuart Ovens | 1 00 | | |
| Thomas Marshall | 1 00 | John Lintott | 1 00 | | |
| T. W. Marshall | 1 00 | William Bennington | 1 00 | | |
| A. O. Marshall | 1 00 | Small sums | 1 45 | | |
| Benjamin Ward | 1 00 | Collection | 5 12 | | |
| George Clark | 1 00 | Eliza Lintott's card | 3 00 | | |
| George Lawson | 1 00 | | | | |
| | | | | SUMMARY. | |
| | | | | Mount Pleasant | |
| | | | | Ebenezer | |
| | | | | Bethesda | |
| | | | | Carlisle | |
| | | | | Zion | |
| | | | | Providence | |
| | | | | Bethel | |
| | | | | Harpley | |
| | | | | Salem | |
| | | | | Gross Amount | |
| | | | | Local Expenses | |
| | | | | Nett Total | |
| | | | | THOMAS HANCOCK. | |
| | | | | Mr. and Mrs. Bean | |
| | | | | Rev. T. Hancock | |
| | | | | Small sums | |

| Stratford Station. | SUMMARY. | SEBRINGVILLE. |
|--|--------------------------------|-----------------------------|
| STRATFORD. | Stratford\$42 04 | Misses Hill and Johns. |
| Mrs. Osborn, Mrs. Kate Hawkins, and Miss L. Edwards. | Downie 33 76 | J. Scarth and family \$8 00 |
| Rev. J. P. Bell.....\$5 00 | Gross Amount.....75 80 | H. Scarth and family 2 00 |
| George Dix 2 00 | Local Expenses.....13 40 | Miss Odberth 1 00 |
| Mrs. Osborne..... 2 00 | Nett Total 62 40 | Dr. Smidth 1 00 |
| Louisa Hogg..... 2 00 | WM. SELDON. | Mrs. Bennett..... 1 00 |
| E. Hill..... 1 00 | Mitchell Station. | J. J. Powell 1 00 |
| Thomas Clarke 1 00 | MITCHELL. | John Warner 1 00 |
| Robert Barker..... 1 00 | Misses Brooke, James and Dale. | Small sums 2 25 |
| James Johns..... 1 00 | Charles Brooke.....10 00 | Public collections .. 4 54 |
| Wm. Seldon..... 1 00 | Thomas Boyd 5 00 | 23 79 |
| Miss Maggie Craig .. 1 00 | Mrs. Boyd..... 2 00 | Juveniles. |
| John Hawkins..... 1 00 | Andrew Ritchie 1 00 | Jimmy Hill 2 02 |
| Thomas Stoney 1 00 | Mrs. Ritchie..... 1 00 | Willie Scarth 1 00 |
| E. Collins..... 1 00 | William James 1 00 | 3 02 |
| W. D. Carroll 1 00 | Miss P. James 1 00 | 26 81 |
| Price James 1 00 | Henry James 1 00 | LOGAN. |
| James Taylor sen. .. 1 00 | J. H. Flagg 1 00 | Misses Wood and Murray. |
| Small sums 7 34 | Miss Johnstone..... 1 00 | James Schoman 1 00 |
| Collections16 00 | James Levy 1 00 | James Wood 2 00 |
| Juveniles. | Samuel Edwards... 1 00 | Mrs. Wood 1 00 |
| Lizzie Chidley..... 1 70 | James Hancock 1 00 | John Thompson ... 1 00 |
| 42 04 | Miss M. Dale 1 00 | John Linton 1 00 |
| DOWNIE. | Batt Switzer 1 00 | John Renick 1 00 |
| Mrs. T. Ferris and Mrs. W. Fulcher. | Mrs. Cahill 1 00 | Small sums 7 41 |
| Isaac Ferris..... 1 00 | George Kidd 1 00 | Collection..... 1 39 |
| William Fulcher.... 1 00 | Charles Roffe 1 00 | 15 80 |
| John Coulthard.... 1 00 | Mrs. Roffe..... 1 00 | SUMMARY. |
| John Castle..... 1 00 | Small sums.....10 12 | Mitchell 57 70 |
| T. Ferris..... 1 00 | Collection 5 00 | Sebringville.....26 81 |
| George Oglesby..... 1 00 | 48 14 | Logan15 80 |
| Rosanna Ferris..... 1 00 | Juveniles. | Gross Amount.....100 31 |
| George Raper..... 1 00 | Fanny Mortson 0 70 | THOMAS BOYD. |
| James Crawshaw... 1 00 | Mary Jane Motley .. 4 00 | Mitchell 57 70 |
| Small sums..... 5 00 | Lizzie Walker..... 1 34 | Sebringville.....26 81 |
| Collection 5 00 | Mary L. A. Love... 1 12 | Logan15 80 |
| JUVENILES. | Annie Pepler..... 1 00 | Gross Amount.....100 31 |
| Rosanna Ferris..... 7 41 | Franky Cahill..... 0 40 | THOMAS BOYD. |
| Annie Raper..... 7 35 | James Brooks 1 00 | Mitchell 57 70 |
| 33 76 | 9 56 | Sebringville.....26 81 |
| | 57 70 | Logan15 80 |

Plym
Mrs. I
Rev. I
Brow
Allan I
Mrs. H
Mrs. K
Donal
A. E. I
F. J. E
Mr. D
James
Small
Public

Elizab
Alber
Annie

Peter
Josep
Walte
W. Sp
Mr. J
Public
Small
Media
Dunc
Alber
Ida P

Mi
Mrs.
Mrs.
J. A.
W. S
W. P
John

| | |
|----------------------------------|--------|
| Plympton Station | |
| — | |
| WYOMING. | |
| — | |
| <i>Mrs. Kirk and Miss Shed.</i> | |
| — | |
| Rev. Mr. and Mrs. | |
| Brown | \$3 00 |
| Allan Kirk | 1 00 |
| Mrs. Hartley | 1 00 |
| Mrs. Kirk | 1 00 |
| Donald McIntyre | 1 00 |
| A. E. Harvey, M. D. | 1 00 |
| F. J. Bennett | 1 00 |
| Mr. Durand | 1 00 |
| James Hartley | 1 00 |
| Small sums | 9 81 |
| Public collection | 2 28 |
| — | |
| Juveniles. | |
| — | |
| Elizabeth Atkinson | 3 50 |
| Albert Strange | 2 02 |
| Annie McIntyre | 1 40 |
| — | |
| 30 10 | |
| — | |
| SPROULE'S. | |
| — | |
| <i>Miss Sproule.</i> | |
| — | |
| Peter Wellington | 1 00 |
| Joseph Pascoe | 1 00 |
| Walter Sproule | 1 00 |
| W. Sproule | 1 00 |
| Mr. James | 1 00 |
| Public collection | 1 88 |
| Small sums | 3 65 |
| Media Sproule's card | 3 00 |
| Duncan King's " | 3 00 |
| Albert Wellington's | 2 00 |
| Ida Pascoe's card | 2 00 |
| — | |
| 20 73 | |
| — | |
| 10TH LINE. | |
| — | |
| <i>Misses Prout & Brunt.</i> | |
| — | |
| Mrs. John Prout | 1 00 |
| Mrs. J. Pollok | 1 00 |
| J. A. Vansattar | 1 00 |
| W. Sparling | 1 00 |
| W. Prout | 1 00 |
| John Prout | 1 00 |

| | |
|---------------------------------------|---------|
| Collection | \$ 3 19 |
| Small sums | 4 81 |
| Ida Sproule's card | 2 00 |
| Eliza Prout's " | 1 70 |
| Grace E. McDonnell's | 2 40 |
| — | |
| 20 10 | |
| — | |
| 6TH LINE. | |
| — | |
| <i>Misses Shed & Litchfield.</i> | |
| — | |
| John Simpson | 1 00 |
| S. Kettle | 1 00 |
| J. Simpson | 1 00 |
| P. Shed | 1 00 |
| H. Minirett | 1 00 |
| J. Randall | 1 00 |
| Collection | 4 41 |
| Small sums | 7 30 |
| Miss Kettle's card | 1 65 |
| — | |
| 19 36 | |
| — | |
| JACKSON'S. | |
| — | |
| <i>Misses Morrison & Burnett.</i> | |
| — | |
| David Morrison | 1 00 |
| John Morrison | 1 00 |
| Mrs. P. Young | 1 00 |
| Peter Young | 1 00 |
| Collection | 3 50 |
| Small sums | 3 25 |
| Willie Morrison's cd. | 5 00 |
| — | |
| 15 75 | |
| — | |
| MARTHAVILLE. | |
| — | |
| Sarah Woolsey's card | 7 00 |
| — | |
| WANSTED. | |
| — | |
| Alice Johnston's card | 2 25 |
| — | |
| SUMMARY. | |
| — | |
| Wyoming | 30 10 |
| Sproule's | 20 73 |
| 10th Line | 20 10 |

| | |
|--|----------|
| 6th Line | \$ 15 36 |
| Jackson's | 15 75 |
| Marthaville | 7 00 |
| Wanstead | 2 24 |
| — | |
| Gross Amount | 115 29 |
| Local Expenses | 12 00 |
| — | |
| Nett Total | 103 29 |
| — | |
| B. J. BROWN. | |
| — | |
| Chatham Station. | |
| — | |
| <i>Misses Jane Smith and Heyworth.</i> | |
| — | |
| E. Dolsen | 1 00 |
| James Lalerr | 1 00 |
| Daniel Jordan | 1 00 |
| George Holmes | 1 00 |
| Miss Smith | 1 00 |
| John E. Heyworth | 1 00 |
| Joseph F. Heyworth | 1 00 |
| Miss Heyworth | 1 00 |
| Eva Waddell | 1 00 |
| Mrs. G. Lister | 1 00 |
| J. M. Bayne | 1 00 |
| D. Mills | 1 00 |
| F. Crompton | 1 00 |
| James Rolls | 1 00 |
| Mrs. John McKeough | 1 00 |
| Mrs. Heyworth | 2 00 |
| Small sums | 16 06 |
| Public collections | 12 51 |
| — | |
| 45 57 | |
| — | |
| <i>Miss Waddell.</i> | |
| — | |
| Jesse J. Saddler | 5 00 |
| Miss Maylott | 1 00 |
| Miss Waddell | 1 00 |
| Miss Richmond | 1 00 |
| Miss Emma Pool | 1 00 |
| Miss Banks | 1 00 |
| Mrs. Batchlor | 1 00 |
| Small sums | 5 15 |
| — | |
| 16 15 | |

| | | \$ c | | | |
|---|--------|-------------------------------|-------------------|--------------------------------|-------|
| <i>Juveniles.</i> | | | <i>Juveniles.</i> | | |
| Joseph F. Heyworth | \$7 56 | 21 | 06 | Fred Dolsen\$2 20 | |
| Milica Young | 3 25 | | | Annie Thomas 1 60 | |
| Joel Shotwell | 2 39 | | | 3 80 | |
| Lottie Hulin | 2 00 | <i>Juveniles.</i> | | | |
| Mary A. Lister | 1 65 | J. Millns | 1 25 | | |
| Maggie Middlemass | 1 25 | G. Hamley | 2 90 | | |
| Emma Dixey | 1 15 | | | 4 15 | |
| Emma Christler | 1 10 | CHARING CROSS. | | | |
| Sarah Lampert | 1 00 | | | | |
| Walter Croft | 0 56 | <i>Misses Kinnear and</i> | | <i>Irwin's</i> | |
| Willie Radley | 0 55 | <i>Rorrison.</i> | | <i>Misses Irwin and Grise.</i> | |
| Frederic Heath | 0 45 | | | | |
| Public collection | 4 70 | Robert Boyce | 2 00 | Mr. Drewery | 1 00 |
| | 27 61 | Mrs. Hamil | 2 00 | S. Longman | 1 00 |
| FRENCH'S. | | Mr. Corlett | 1 00 | Mr. Irwin | 1 00 |
| <i>Misses Sharp and Curtny.</i> | | James Clark | 1 00 | Mrs. Drewery | 1 00 |
| William Sharp | 1 00 | Mrs. D. Walker | 1 00 | Small sums | 11 35 |
| E. Jinks | 1 00 | J. Walker | 1 00 | Public collection | 1 57 |
| Miss Ashford | 1 00 | Small sums | 10 09 | | 16 92 |
| A Friend | 1 00 | Public collections | 2 54 | SHAW'S. | |
| Miss Curtny | 1 00 | | | <i>Miss Bobier.</i> | |
| Miss Sharp | 1 00 | | | Thomas Heart | 1 00 |
| Small sums | 4 12 | <i>Juveniles.</i> | | Arthur Bobier | 1 00 |
| Public collections | 3 33 | Miss S. Smith | 1 90 | C. Purcer | 1 00 |
| | 13 45 | H. Hamil | 1 14 | J. O'Neil | 1 00 |
| <i>Juveniles.</i> | | | | Miss Bobier | 1 00 |
| G. V. Ashford | 8 00 | | | Small sums | 3 00 |
| Elizabeth Brown | 6 20 | | | Public collection | 3 08 |
| Mary A. Cooper | 2 21 | | | | 11 08 |
| Caroline Wicks | 1 90 | PROVIDENCE. | | BLENEHEIM. | |
| Edward Sharp | 1 25 | <i>Misses Brown and Hall.</i> | | John Game | 1 00 |
| Mary J. Sharp | 1 14 | W. Clements | 1 00 | Walter Watson | 1 00 |
| | 20 70 | T. Brown | 1 00 | Small sums | 1 00 |
| LAKE SHORE. | | T. Crackle | 1 00 | Public collection | 0 77 |
| <i>Mrs. Armitage and Miss Westmore.</i> | | W. Cook | 1 00 | | 3 77 |
| Walter Lobdell | 10 00 | J. J. Sadler | 1 00 | SUMMARY. | |
| Miss Westmore | 1 00 | A. Andrews | 1 00 | Chatham | 89 33 |
| Mrs. Johns | 1 00 | S. Newkirk | 1 00 | Frenche's | 34 15 |
| James Pardo | 1 00 | Rev. J. E. Moor | 1 00 | Lake Shore | 25 21 |
| Small sums | 5 87 | Mrs. Brown | 1 00 | Charing Cross | 22 67 |
| | | Small sums | 7 67 | Providence | 22 92 |
| | | Public Collections | 2 45 | Irwin's | 16 92 |
| | | | | Shaw's | 11 08 |
| | | | 19 12 | | |

Blenhe
Gross a
Local c
Nett to
A. H
Car
Mrs.
Raym
an
Rent,
and
Mrs. A
W. Bro
Miss E
Mr. B.
W. Cu
Mr. Ba
Rev. C
J. Chis
Mrs. D
Small
Collect
Miss J
Miss R
Miss
Benjar
and
John P
George
and
Small
Collect
Oscar
Annie
Earnes
card

| | |
|--------------------|---------|
| Blenheim | \$ 3 77 |
| Gross amount | 226 05 |
| Local expences.... | 6 05 |
| Nett total | 220 00 |

A. HEYWORTH.

Caradoc Station.

MT. CARMEL.

Mrs. Huggins and Miss Raymond, also Miss Cook and Miss Brown.

| | |
|--------------------------------|-------|
| Rent, Y. Huggins and wife..... | 4 00 |
| Mrs. Raymond..... | 2 00 |
| W. Brown & wife .. | 1 50 |
| Miss Emma Gyde .. | 1 50 |
| Mr. R. B. Curtis.... | 1 00 |
| W. Curtis..... | 1 00 |
| Mr. Baker | 1 00 |
| Rev. C. J. Dobson.. | 1 00 |
| J. Chisholm | 1 00 |
| Mrs. D. Cook..... | 1 00 |
| Small sums..... | 10 55 |
| Collection | 2 10 |
| Miss Langford's card | 5 00 |
| Miss Raymond's card | 3 00 |
| | 35 65 |

LONGWOOD

Miss Froman and Miss Reid.

| | |
|--------------------------------|-------|
| Benjamin Bonlton and wife..... | 2 00 |
| John Berdan & wife. | 1 50 |
| George Cawthorp and wife..... | 1 50 |
| Small sums | 7 40 |
| Collection | 2 17 |
| Oscar Berdan's card. | 6 00 |
| Annie Windle's " .. | 3 00 |
| Earnest Cawthorp's card | 1 75 |
| | 25 85 |

TROUPES.

A Jennie Edwards.

| | |
|----------------------|-------|
| William Ollett..... | 1 00 |
| George Weekes..... | 1 00 |
| Miss Lizzy Corcoran. | 1 00 |
| M. C. Walker..... | 1 00 |
| Small sums..... | 5 21 |
| Collection | 2 05 |
| | 11 26 |

SHAW'S

Miss Mary Marshman.

| | |
|----------------------|-------|
| Ely Griffith | 1 00 |
| A. Scott..... | 1 00 |
| C. Scott..... | 1 00 |
| Mr. Begg | 1 00 |
| Miss. Gyde A. Tidy.. | 1 00 |
| Small sums..... | 5 10 |
| | 10 10 |

SUMMARY.

| | |
|--------------------|-------|
| Mount Carmel..... | 35 65 |
| Longwood..... | 25 85 |
| Troupes..... | 11 26 |
| Shaw's..... | 10 10 |
| Gross amount..... | 82 86 |
| Local Expenses.... | 3 22 |
| Nett Total..... | 79 64 |

WM. HUGGINS.

Woodham Station.

BETHEL.

| | |
|---------------------------|------|
| Mrs. Stone & Mrs. Kirkby. | |
| Mr. F. Kirkby..... | 1 00 |
| T. Ballans..... | 1 00 |
| T. Epplett..... | 1 00 |
| J. Milner..... | 1 00 |
| S. Beavers..... | 1 00 |
| Mrs. A. Stone | 1 00 |
| Mrs. M. Stone..... | 1 00 |
| Mrs. J. Spearin | 1 00 |
| A Friend..... | 1 00 |

| | |
|-----------------|-------|
| Small sums..... | 13 30 |
| Collection..... | 1 30 |
| | 23 60 |

EDEN.

Misses Paynter and Scott.

| | |
|-----------------------|-------|
| J. Paynter Sen..... | 1 00 |
| M. Ireland..... | 1 00 |
| J. Rundell..... | 1 00 |
| J. Montgomery..... | 1 00 |
| S. Ireland..... | 1 00 |
| W. Scott..... | 1 00 |
| Mrs. Glen | 1 00 |
| Small sums..... | 15 20 |
| Collection | 1 00 |
| Miss Scott's card.... | 1 30 |
| Miss Montgomery's.. | 1 70 |
| | 26 20 |

WOODHAM.

Misses Marriott and Montgomery.

| | |
|------------------------|-------|
| Mrs. Sarah J. Idle ... | 5 00 |
| S. H. Haines..... | 1 00 |
| C. Switzer..... | 1 00 |
| Wetheral Marshall.. | 1 00 |
| Small Sums..... | 8 00 |
| Collection | 1 40 |
| | 17 40 |

MT. PLEASANT.

Misses Simpson and Cornish.

| | |
|---------------------|-------|
| W. Elford..... | 1 00 |
| W. Cornish..... | 1 00 |
| W. Gill..... | 1 00 |
| W. Gewell..... | 1 00 |
| Mrs. E. Simpson.... | 1 00 |
| Miss F. Simpson.... | 1 00 |
| Small sums..... | 12 00 |
| Collection | 1 30 |
| | 19 30 |

| | | |
|--|---|---|
| <p>WINCHELSEA.</p> <p>—</p> <p><i>Miss Clarke.</i></p> <p>—</p> <p>Rev. D. Idle..... 1 00</p> <p>Mr. T. Hazlewood... 1 00</p> <p>Mrs. S. Cook..... 1 00</p> <p>Small sums..... 6 50</p> <hr/> <p>9 50</p> <p>SUMMARY.</p> <p>—</p> <p>Bethel.....23 60</p> <p>Eden..... 26 20</p> <p>Woodham.....17 40</p> <p>Mt. Pleasant.....19 30</p> <p>Winchelsea..... 9 50</p> <hr/> <p>Gross amount.....96 00</p> <p>Local expenses..... 6 00</p> <hr/> <p>Nett Total90 00</p> <p>DUNNING IDLE.</p> <p>—</p> <p>Dover Station.</p> <p>—</p> <p>DOVER CHURCH.</p> <p>—</p> <p><i>Misses Eva Parrish and</i> <i>Rebecca Asher.</i></p> <p>—</p> <p>Rev. R. Auger & fam. 5 00</p> <p>J. Parish..... 2 00</p> <p>W. Bishop..... 2 00</p> <p>D. Fryar..... 1 00</p> <p>E. Adams..... 1 00</p> <p>J. Wemp..... 1 00</p> <p>W. Bennett..... 1 00</p> <p>T. Rankin..... 1 00</p> <p>Mrs. Rankin, Sen ... 1 00</p> <p>J. Asher, Sen..... 1 00</p> <p>Small sums..... 11 80</p> <p>Collection..... 2 47</p> <hr/> <p>30 27</p> <p>HIND'S CHURCH.</p> <p>—</p> <p><i>Misses D. and M. A. Hind.</i></p> <p>—</p> <p>Rev. R. Auger..... 2 00</p> | <p>S. Hind..... 1 00</p> <p>Small sums..... 3 50</p> <p>Collection 1 28</p> <hr/> <p>7 78</p> <p>GLEN'S SCHOOL HOUSE.</p> <p>—</p> <p><i>Robert Laird.</i></p> <p>—</p> <p>Rev. R. Auger..... 2 00</p> <p>R. Laird..... 1 00</p> <p>G. Haner..... 2 00</p> <p>D. Greville..... 1 00</p> <p>G. Laird..... 1 00</p> <p>H. Gillott..... 1 00</p> <p>Mr. Smith and family 1 25</p> <p>J. Cooper..... 1 00</p> <p>D. Sylvester..... 1 00</p> <p>W. Montgomery.... 1 00</p> <p>Small sums 3 50</p> <p>Collection 1 41</p> <hr/> <p>16 16</p> <p>SUMMARY.</p> <p>—</p> <p>Dover Church.....30 27</p> <p>Hind's Church..... 7 78</p> <p>Glen's School House16 16</p> <hr/> <p>Gross Amount.....54 21</p> <p>Local Expenses ... 3 21</p> <hr/> <p>Nett Total51 00</p> <p>R. AUGER.</p> <p>—</p> <p>Newbury Station.</p> <p>—</p> <p><i>Mrs. Swift and Mrs.</i> <i>Beveridge.</i></p> <p>—</p> <p>Robert Beveridge ... 1 00</p> <p>O. Bayley..... 1 00</p> <p>R. Beycraft..... 1 00</p> <p>J. Reyecraft 1 00</p> <p>W. Neil..... 1 00</p> <p>M. Partridge..... 1 00</p> <p>Mr. Leach..... 1 00</p> <p>Mrs. Leach 1 00</p> <p>Small sums..... 5 64</p> | <p>Pratt's Siding Col- lection 1 15</p> <p>Master Hurdle's card 0 90</p> <hr/> <p>15 69</p> <p><i>Mrs Smailes and</i> <i>Mrs Holland</i></p> <p>—</p> <p>John Smailes..... 1 00</p> <p>M. Greenfield..... 1 00</p> <p>T. Litchfield..... 1 00</p> <p>W. Timson..... 1 00</p> <p>J. Holland..... 1 00</p> <p>William Rose..... 1 00</p> <p>Thomas Gilbert.... 1 00</p> <p>D. L. King..... 1 00</p> <p>Small sums..... 5 90</p> <p>Eagle Mission'y Coll. 2 92</p> <p>S. A. Litchfield's cd. 0 95</p> <p>M. Timson's card... 2 30</p> <hr/> <p>20 07</p> <p><i>Mrs. Swift.</i></p> <p>—</p> <p>Mr. & Mrs. Swift.... 2 00</p> <p>Mrs. Swather..... 1 00</p> <p>A. Graham M.D. .. 1 00</p> <p>T. Robinson Esq.... 1 00</p> <p>Small sums..... 2 00</p> <p>Newbury Collection. 1 52</p> <hr/> <p>8 52</p> <p>SUMMARY.</p> <p>—</p> <p>Pratt's Siding15 69</p> <p>Eagle & Hollands..20 07</p> <p>Newbury 8 52</p> <hr/> <p>Gross Amount.....44 28</p> <p>Local Expenses..... 3 00</p> <hr/> <p>Nett Total.....41 28</p> <p>JOHN R. SWIFT.</p> <p>—</p> |
|--|---|---|

King

King

Mrs. M.
Miss

John Car
William
J. P. Lac
D. J. He
Mrs. J. F
Mrs. Rob
B.M. Brit
Henry B
Margaret
James P
Wm. H.
Wm. S.
Mrs. Har
John As
James G
William
Mrs. Ta
William
Small su

Juvenile
Public

Adult C
Juvenile
Public

Gross A

Excess
Excess
Local E

Nett T

JOHN

| | |
|--|-------|
| Kingston District. | |
| — | |
| Kingston Station. | |
| — | |
| <i>Mrs. M. A. McCartney and Miss Mary Lindsay.</i> | |
| — | |
| John Carruthers, Esq | 5 00 |
| William Carter | 5 00 |
| J. P. Lacey | 3 00 |
| D. J. Hersey | 3 00 |
| Mrs. J. F. Porter | 3 00 |
| Mrs. Robt. Carnovsky | 2 00 |
| B. M. Britton, Esq., Q.C. | 2 00 |
| Henry Bennett | 1 50 |
| Margaret Holder | 1 00 |
| James Purdy | 1 00 |
| Wm. H. Smith | 1 50 |
| Wm. S. Gordon | 1 00 |
| Mrs. Harts | 1 00 |
| John Ashley | 1 00 |
| James Greenfield | 1 00 |
| William David | 1 00 |
| Mrs. Taylor | 1 00 |
| William Lake | 1 00 |
| Small sums | 2 80 |
| | <hr/> |
| | 37 80 |
| — | |
| Juvenile Collectors & Public Collections | 48 18 |
| | <hr/> |
| | 85 98 |
| — | |
| SUMMARY. | |
| — | |
| Adult Collectors | 37 80 |
| Juvenile Collectors & Public Collections | 48 18 |
| | <hr/> |
| Gross Amount | 85 98 |
| Excess Entry, 1874 | 1 25 |
| Excess Entry, 1875 | 5 00 |
| Local Expenses | 6 25 |
| | <hr/> |
| | 12 50 |
| Nett Total | 73 48 |
| <hr/> | |
| JOHN F. PORTER. | |

| | |
|---------------------------------------|-------|
| Portland Station. | |
| — | |
| SYDENHAM. | |
| — | |
| <i>Misses A. Kibby & S. Wood.</i> | |
| — | |
| T. Amy | 5 00 |
| R. Kibby | 2 00 |
| Mr. and Mrs. Freeman | 2 00 |
| C. W. Day | 2 00 |
| Mrs. T. Caldwell | 1 00 |
| Mr. and Mrs. Purdy | 2 00 |
| B. Simpkins | 1 00 |
| J. Ivey | 1 00 |
| W. P. Lacey | 1 00 |
| Miss E. Lacey | 1 00 |
| W. Smith | 1 00 |
| Mrs. W. Griffith | 1 00 |
| Small sums | 11 80 |
| Collection | 1 35 |
| J. Hobb's card | 3 80 |
| V. Purdy's " | 3 45 |
| O. Jaquith and C. Crayton's card | 1 34 |
| Miss A. McKroy | 1 05 |
| | <hr/> |
| | 42 79 |
| — | |
| SAND HILL. | |
| — | |
| <i>Mrs. H. Lake.</i> | |
| — | |
| J. Lake | 2 00 |
| Mrs. Soland | 1 00 |
| Blake Edwards | 1 00 |
| Small sums | 7 97 |
| | <hr/> |
| | 11 97 |
| — | |
| PINE GROVE. | |
| — | |
| <i>Miss V. Lake.</i> | |
| — | |
| Rev. T. Coupland | 2 00 |
| W. Lake | 2 00 |
| Mrs. W. Lake | 2 00 |
| W. Edwards | 1 00 |
| J. Johnston | 1 00 |
| Small sums | 2 45 |
| Collection | 1 15 |
| | <hr/> |
| | 11 16 |

| | |
|---|-------|
| <i>Misses H. M. Harker and H. Hadley.</i> | |
| — | |
| Mrs. Freeman | 2 00 |
| G. Harker | 1 50 |
| Mr. and Mrs. Shales | 2 00 |
| Small sums | 7 50 |
| Collection | 9 73 |
| | <hr/> |
| | 13 73 |
| — | |
| ZION. | |
| — | |
| <i>Misses M. Murton and J. Crosier.</i> | |
| — | |
| G. Murton and family | 4 00 |
| B. Hicks | 2 00 |
| Mrs. T. Crosier | 1 00 |
| A Friend | 1 00 |
| W. Milner | 1 00 |
| Small sums | 5 56 |
| Collection | 0 68 |
| | <hr/> |
| | 15 94 |
| — | |
| FLORIDA. | |
| — | |
| <i>Misses Walker and Martin</i> | |
| — | |
| G. Walker | 2 00 |
| H. Walker, Sen. | 2 00 |
| Small sums | 1 50 |
| Collection | 0 66 |
| | <hr/> |
| | 6 16 |
| — | |
| SUDDARDS. | |
| — | |
| <i>Miss Ash.</i> | |
| — | |
| A. Abrams | 3 00 |
| Mr. Suddard and fam | 2 05 |
| Mr. Kemp | 1 50 |
| Small sums | 1 50 |
| Collection | 1 23 |
| | <hr/> |
| | 9 28 |
| — | |
| SUMMARY. | |
| — | |
| Sydenham | 42 79 |
| Sand Hill | 11 97 |
| Pine Grove | 11 60 |
| Harker's | 13 73 |
| Zion | 15 92 |
| Florida | 6 16 |

| | |
|--------------------|---------|
| Suddard's | \$ 9 28 |
| Gross Amount..... | 111 45 |
| Local Expenses ... | 0 45 |
| Nett Total | 111 00 |

T. AMY.

Roblin Station.

WILLIAMSON'S.

Mrs. T. Williamson.

| | |
|----------------------|------|
| T. Williamson | 1 00 |
| Small sums..... | 1 25 |
| E. Williamson's card | 2 00 |
| Margaret Pringles cd | 2 00 |
| Collection | 0 60 |
| | 6 85 |

LIME LAKE.

Mrs T. Thompson.

| | |
|---------------------|-------|
| Dr. Maxwell..... | 2 00 |
| T. Thompson..... | 1 50 |
| W. McConnell..... | 1 00 |
| J. McConnell..... | 1 00 |
| G. Marling..... | 1 00 |
| P. Wrihill..... | 1 00 |
| M. Thompson's card. | 2 00 |
| Sarah Purvis's " | 2 00 |
| T. Johnston's " | 2 00 |
| | 13 50 |

SHEFFIELD AND MARBLANK.

Miss H. York

| | |
|----------------------|------|
| John York..... | 1 00 |
| George McKnight .. | 1 00 |
| Small sums..... | 0 50 |
| L. Allen's card..... | 1 50 |
| Miss Reid's card.... | 0 50 |
| | 4 50 |

ROBLIN.

Miss M. Mitchelson.

| | |
|----------------------|-------|
| Rev. Jas. Ferguson.. | 2 00 |
| T. Girvin..... | 3 00 |
| J. McConnell..... | 1 00 |
| Mr. Hicks..... | 1 00 |
| Mr. Woods..... | 1 00 |
| Mr. Paul..... | 1 00 |
| J. Azlesworth..... | 1 00 |
| E. Spencer Esq..... | 1 00 |
| W. Nixon..... | 1 00 |
| Small sums | 2 50 |
| | 14 50 |

SUMMARY.

| | |
|----------------------|-------|
| Williamson's..... | 6 85 |
| Lime Lake..... | 13 50 |
| Sheffield & Marblank | 4 50 |
| Roblin..... | 14 50 |
| Nett Total | 39 35 |

JAMES FERGUSON.

Collinsby Station.

EBENEZER.

Misses Emma Baker and Emily Baker.

| | |
|----------------------|------|
| J. Blythe | 5 00 |
| N. Wellwood & wife, | 4 00 |
| James. Baker..... | 4 00 |
| Mrs. John Baker | 4 00 |
| & family | 1 00 |
| Mrs. Everitt..... | 1 00 |
| John Asselstine.... | 1 00 |
| Mrs. H. Smith..... | 1 00 |
| John Grass..... | 1 00 |
| A. McGuinn..... | 1 00 |
| A. Ashley..... | 1 00 |
| B. A. Wartman..... | 2 00 |
| D. Hamilton..... | 1 00 |
| P. W. Day..... | 2 00 |
| Mrs. B. Dawson..... | 1 00 |
| J. W. Henstridge ... | 1 00 |

| | |
|------------------|-------|
| Small Sums..... | 2 0 |
| Collection | 4 68 |
| | 36 68 |

Juveniles.

| | |
|--------------------|------|
| Misses Susan Day & | 5 92 |
| Elsie Baker..... | 3 10 |
| Miss S. Smith..... | 9 02 |

ELGINBURGH.

Misses L. Ash and L. Sparks

| | |
|----------------------|-------|
| S. Sparks Senr..... | 2 00 |
| J. Healey..... | 2 00 |
| Miss S. Ash..... | 1 00 |
| Miss Jennie Ash. ... | 1 00 |
| S. Sparks Jr..... | 1 00 |
| Mr. Jackson..... | 1 00 |
| Miss B. Irvine..... | 2 00 |
| A. Miser's Mite..... | 1 00 |
| Miss Lily Sparks.... | 1 00 |
| A. Townshead..... | 1 00 |
| J. Leatherland..... | 1 00 |
| F. Bushie..... | 1 00 |
| S. Jackson..... | 1 00 |
| Small sums | 6 75 |
| Collection..... | 1 76 |
| | 26 51 |

Juveniles.

| | |
|----------------------|------|
| Miss Stella Sparks.. | 1 75 |
| F. Pope..... | 0 90 |
| | 2 65 |

YORK ROAD.

Miss Maggie Hyland.

| | |
|----------------------|------|
| Joseph Gorey..... | 1 00 |
| A. Burnett..... | 1 00 |
| Miss Genge..... | 1 00 |
| Miss H. Genge..... | 2 00 |
| Mrs. Hyland..... | 1 00 |
| Mr. & Mrs. Walker .. | 1 00 |

| | |
|------------|-------|
| Small sums | 4 95 |
| Collection | 1 45 |
| | <hr/> |
| | 12 40 |

SHARPTON.

Miss Vrooman.

| | |
|--------------------|-------|
| John Vrooman | 4 00 |
| P. Smith | 1 00 |
| Miss Katie Vrooman | 1 00 |
| Small Sums | 3 17 |
| Collection | 0 75 |
| | <hr/> |
| | 9 92 |

SUMMARY.

| | |
|----------------|-------|
| Ebenezer | 45 70 |
| Elginburgh | 29 16 |
| York Road | 12 40 |
| Sharpton | 9 92 |
| Gross Amount | 97 18 |
| Local expenses | 4 00 |
| | <hr/> |
| Nett Total | 93 18 |

Hinchinbooke Station.

PARHAM.

Miss E. Vanalstine.

| | |
|-------------------------|-------|
| John A. Griffith | 4 00 |
| Small sums | 1 50 |
| Collection | 0 53 |
| Annie L. Griffith's cd. | 2 30 |
| Miss Bartrim's card | 1 20 |
| | <hr/> |
| | 9 53 |

BETHEL.

Misses Hamilton & Snider.

| | |
|---------------|------|
| John Campsall | 2 00 |
| John Giles | 1 00 |
| Mr. Crompton | 1 00 |
| Mr. Amesburg | 1 00 |
| Small sums | 3 25 |
| Collection | 1 42 |

| | |
|----------------------|-------|
| M. L. Campsall's cd. | 2 05 |
| Matilda Kingston's " | 0 55 |
| | <hr/> |
| | 12 27 |

TOWN LINE.

Miss Rogers.

| | |
|------------------|-------|
| Thomas Genge | 2 00 |
| Alexander Snider | 1 00 |
| Small sums | 1 94 |
| | <hr/> |
| | 4 94 |

WAGER'S

Mrs. T. Wager.

| | |
|--------------------|-------|
| James Wager | 1 00 |
| Thomas C. Wager | 1 00 |
| Small sums | 0 80 |
| Nelly Smith's card | 1 80 |
| | <hr/> |
| | 4 60 |

VERONA.

Small Sums

| | |
|------------|-------|
| Parham | 9 53 |
| Bethel | 12 27 |
| Town Line | 4 94 |
| Wager's | 4 60 |
| Verona | 0 75 |
| | <hr/> |
| Nett Total | 32 09 |

CHAS. HOWARTH.

Montreal Station.

Mrs. Gall.

| | |
|--------------------|------|
| Dr. Nichol | 1 00 |
| G. Deacon | 1 00 |
| W. Clendenning | 1 00 |
| Mrs. G. D. Ferrier | 1 00 |
| T. Harrison | 1 00 |
| R. D. | 1 00 |
| W. McBride | 1 00 |

| | |
|------------|-------|
| R. Graham | 1 00 |
| A. Friend | 1 00 |
| Cash | 1 00 |
| T. H. S. | 1 00 |
| W. L. | 1 00 |
| Small sums | 3 90 |
| | <hr/> |
| | 15 90 |

W. Riches.

| | |
|------------|-------|
| S. Carsely | 1 00 |
| Cash | 1 00 |
| Small Sums | 13 00 |
| | <hr/> |
| | 15 00 |

Misses Eleanor and Jennie Peacock.

| | |
|------------|-------|
| S. Carsely | 1 00 |
| Small sums | 11 00 |
| | <hr/> |
| | 12 00 |

Mrs. Coe.

| | |
|------------|-------|
| S. Carsely | 1 00 |
| W. W. | 1 00 |
| Small Sums | 8 55 |
| | <hr/> |
| | 10 55 |

W. J. T. McCormick.

| | |
|-----------------|-------|
| Mr. Darwent | 1 00 |
| J. T. McCormick | 2 00 |
| Small sums | 3 35 |
| | <hr/> |
| | 6 35 |

Master J. J. Cook.

| | |
|------------|-------|
| Small sums | 4 50 |
| | <hr/> |

Thomas Tood.

| | |
|------------|-------|
| W. T. Tood | 1 00 |
| Small Sums | 2 00 |
| | <hr/> |
| | 3 00 |

| | | \$ c | | \$ c | | \$ c | |
|---|-------|-----------------------|-------|----------------------|-------|------|--|
| CRAWFORD'S. | | A. Garrett..... | 1 00 | Mr. & Mrs. Crawford. | 1 00 | | |
| — | | Small sums | 24 20 | Henry Hudson | 1 00 | | |
| <i>Misses Crawford and Rebie</i> | | Miss Metcalf's card . | 4 00 | Robert Brown, Sen.. | 1 00 | | |
| — | | Collections | 2 32 | George Lush..... | 1 00 | | |
| Small sums..... | 8 40 | | | Mr. & Mrs. Bewell.. | 1 00 | | |
| Collection..... | 1 54 | | 41 52 | William Gray..... | 1 00 | | |
| | 9 94 | | | Samuel Edwards.... | 1 50 | | |
| — | | | | Small sums..... | 10 35 | | |
| SUMMARY. | | | | Collection | 1 80 | | |
| — | | | | | | | |
| Union | 13 00 | SUMMARY. | | | | | |
| Clowes'..... | 9 09 | Bradford | 44 86 | | | | |
| 10th Line | 11 16 | Zion | 41 52 | | | | |
| Crawford's | 9 94 | | | | | | |
| | 43 19 | Gross amount | 86 38 | | | | |
| Gross Amount..... | 43 19 | Local expenses and | | | | | |
| Local Expenses.... | 3 75 | Juvenile rewards.. | 4 00 | | | | |
| | 39 44 | Nett total..... | 82 38 | | | | |
| Nett Total | 39 44 | | | | | | |
| — | | | | | | | |
| Bradford Station. | | | | | | | |
| — | | | | | | | |
| BRADFORD. | | | | | | | |
| — | | | | | | | |
| <i>Misses J. Harper and E. McArthur.</i> | | | | | | | |
| — | | | | | | | |
| G. Cook | 2 00 | | | | | | |
| T. Reynolds..... | 1 00 | | | | | | |
| C. Lazenby | 1 00 | | | | | | |
| Small sums | 26 37 | | | | | | |
| Medora Smith | 1 60 | | | | | | |
| Frank Cook | 1 95 | | | | | | |
| Richard Cook..... | 1 17 | | | | | | |
| Emma Reynolds | 1 10 | | | | | | |
| Benny Reynolds | 1 10 | | | | | | |
| Collections | 7 57 | | | | | | |
| | 44 86 | | | | | | |
| | 33 99 | | | | | | |
| — | | | | | | | |
| ZION. | | | | | | | |
| — | | | | | | | |
| <i>Misses A. Bateman and A. J. Sawyer.</i> | | | | | | | |
| — | | | | | | | |
| C. Lazenby..... | 2 00 | | | | | | |
| Mr. Towes and wife . | 4 00 | | | | | | |
| J. Wood | 1 00 | | | | | | |
| Mrs. Bateman | 1 00 | | | | | | |
| Mr. Matthews | 1 00 | | | | | | |
| G. Peacock | 1 00 | | | | | | |
| | 11 16 | | | | | | |
| — | | | | | | | |
| CHARLESTON. | | | | | | | |
| — | | | | | | | |
| <i>Misses Keziah Kernaghan and Grace Heron.</i> | | | | | | | |
| — | | | | | | | |
| R. Heron, Sen | 3 00 | | | | | | |
| John Herton | 2 00 | | | | | | |
| Richard Heron, Jun. | 1 00 | | | | | | |
| Thomas Fowler..... | 1 00 | | | | | | |
| Robert Kernaghan.. | 1 00 | | | | | | |
| W. Milne..... | 1 00 | | | | | | |
| W. Heron..... | 1 00 | | | | | | |
| Small sums..... | 13 60 | | | | | | |
| Collection..... | 3 85 | | | | | | |
| M. Kernaghan's card | 1 68 | | | | | | |
| H.B.Kernaghan's do. | 1 68 | | | | | | |
| Martha Heron's do. | 3 18 | | | | | | |
| | 33 99 | | | | | | |
| — | | | | | | | |
| BETHEL. | | | | | | | |
| — | | | | | | | |
| <i>Mrs. S. Gray and Miss S. E. McGin.</i> | | | | | | | |
| — | | | | | | | |
| Rev. E. Whitworth.. | 1 00 | | | | | | |
| Mrs. J. Whitworth.. | 1 00 | | | | | | |
| F. D. Whitworth.... | 1 00 | | | | | | |
| J. E. Whitworth.... | 1 00 | | | | | | |
| E. J. Whitworth.... | 1 00 | | | | | | |
| Mr. and Mrs. McGin. | 1 00 | | | | | | |
| | 18 25 | | | | | | |
| — | | | | | | | |
| PROVIDENCE. | | | | | | | |
| — | | | | | | | |
| <i>Misses Poole and Susan Ottowell.</i> | | | | | | | |
| — | | | | | | | |
| J. Crawford, Sen.... | 2 00 | | | | | | |
| J. Crawford, Jun.... | 1 00 | | | | | | |
| Mrs. J. Crawford.... | 1 00 | | | | | | |

| | |
|-----------------------|-------|
| | s c |
| Mr. and Mrs. Poole.. | 1 00 |
| G. Ottowell and fam. | 1 25 |
| Small sums..... | 5 63 |
| Mast. Crawford's card | 0 47 |
| Collection | 1 18 |
| | 13 53 |

MORRISON'S

Misses Brewster and Morrison.

| | |
|---------------------|------|
| Robert Morrison.... | 1 00 |
| James Lindsay..... | 1 50 |
| Small sums..... | 2 50 |
| Collection..... | 0 50 |
| | 5 50 |

SUMMARY.

| | |
|------------------|-------|
| Charlston | 33 99 |
| Bethel | 25 65 |
| Mission | 22 30 |
| Freethy's..... | 18 25 |
| Providence..... | 13 53 |
| Morrison's | 5 50 |

| | |
|----------------------|--------|
| Gross amount | 119 22 |
| Local expenses | 1 50 |
| | 117 72 |

EDWARD WHITWORTH.

Collingwood Station

MAY'S

Misses May and Deer.

| | |
|----------------------|-------|
| W. May & family.... | 2 00 |
| Mr. & Mrs Smith.... | 1 00 |
| D. Deer & family.... | 1 25 |
| W. Johnson & family | 1 50 |
| Mrs. Galloway..... | 1 00 |
| A. Friend..... | 1 00 |
| Small sums..... | 4 25 |
| Collection..... | 1 25 |
| | 13 00 |

EBENEZER.

Misses Lougheed and Gekel.

| | |
|---------------------|-------|
| Mr. & Mrs. Thompson | 5 00 |
| C. Shaw | 1 00 |
| E. Shaw..... | 1 00 |
| R. Robinson..... | 1 00 |
| E. Foster | 1 00 |
| Small sums | 7 00 |
| Collection..... | 2 00 |
| | 18 00 |

HOPE.

Mrs. Tucker and Miss Rear.

| | |
|-----------------|-------|
| A. Friend..... | 1 00 |
| Small sums..... | 9 00 |
| | 10 00 |

GRAINGER'S.

Misses Robinson and Hoggard.

| | |
|-----------------------|-------|
| John Grainger..... | 1 00 |
| Joseph Grainger | 1 00 |
| Rev. G. Brown C. M. | 1 00 |
| A Friend | 1 00 |
| Small sums | 10 50 |
| | 14 50 |

RAVENNA.

J. Thompson.

| | |
|-----------------|------|
| A Friend | 1 00 |
| Collection..... | 2 25 |
| | 3 25 |

ABBEY'S

J. Thompson.

| | |
|----------------|------|
| A Friend | 1 00 |
| | 1 00 |

UNION CHURCH.

| | |
|-----------------------|-------|
| R. Camplin..... | 1 00 |
| T. Julian..... | 1 00 |
| Misses Camplin's c'd | 2 00 |
| Misses Julian's card. | 4 50 |
| Mast. Haldershaws cd | 1 50 |
| | 10 00 |

SUMMARY.

| | |
|-------------------|-------|
| May's | 13 25 |
| Ebenezer | 18 00 |
| Hope | 10 00 |
| Grainger's | 14 00 |
| Ravenna..... | 3 25 |
| Abbey's..... | 1 00 |
| Union Church..... | 10 00 |
| | 70 00 |

Nett Total

JAMES THOMPSON.

Artemesia Station.

STONE CHURCH.

Miss Hattie Smith.

| | |
|----------------------|-------|
| M. K. Flesher, M.P.. | 4 00 |
| Richard Smith | 4 00 |
| John Chadwick..... | 1 00 |
| Daniel Johnson..... | 1 00 |
| Geo. Leat..... | 1 00 |
| Small sums | 11 72 |
| N. Smith's card.... | 1 18 |
| Mary Ann Kell's card | 0 55 |
| Collection..... | 0 70 |
| | 25 15 |

EBENEZER.

Misses E. Freeman and H. Magnill.

| | |
|-----------------------|-------|
| James Perkins..... | 1 00 |
| Small sums | 9 80 |
| Miss C. Perkins' card | 0 70 |
| Collection | 0 95 |
| | 12 45 |

| | | | |
|---|--|---------------------------------------|----------------------------|
| MARKDALE. | | J. Vickers' card 1 00 | Bracebridge Station |
| Mrs. J. W. Robinson. | | Collection..... 0 77 | BRACEBRIDGE. |
| Mr. and Mrs. J. W. Robinson 3 00 | | 14 90 | Mrs. Hanna. |
| Rev. J. J. Noble 1 00 | | TOWNSEND'S | William Hanna..... 3 00 |
| W. McFareard 2 00 | | Misses L. Townsend and Annie Morrow. | Sarah A. Hanna..... 2 00 |
| J. W. Ford 1 00 | | Thos. Townsend... 1 00 | H. J. McDonald..... 3 00 |
| Frances Reynold's book 6 95 | | James Carter 1 00 | Maria L. McDonald.. 2 00 |
| 13 95 | | Small sums 4 90 | Hugh Brimstin 2 00 |
| MOUNT ZION. | | Collection..... 1 74 | Mrs. Brimstin..... 2 00 |
| Miss M. J. Wiley and Mrs. Thos. McAfee. | | 8 64 | J. W. Gilpin..... 2 00 |
| Samuel Wiley 2 00 | | HOLLAND. | Mrs. Gilpin..... 3 00 |
| John Wiley 1 00 | | Misses A. Eagle & A. Coon. | T. Auger..... 1 00 |
| James Morwood 1 00 | | Jesse Trafford 1 00 | Mrs. Auger..... 1 00 |
| Charles Morwood ... 1 00 | | Small sums 5 00 | S. Janett..... 1 00 |
| Oliver Remolds..... 1 00 | | Collection..... 2 52 | Mrs. Janett..... 1 00 |
| George Lawson 1 00 | | 8 52 | J. C. Lount..... 1 00 |
| James Yealand 1 00 | | SARGENT'S. | Mrs. A. Hunt..... 2 00 |
| David Ellis 1 00 | | Mrs. W. Sargent. | A. Hunt..... 1 00 |
| John Furze 1 00 | | Mr. and Mrs. W. Sargent 1 50 | Small sums..... 9 65 |
| Robert Sanders 1 00 | | Mr. and Mrs. R. Hannah..... 1 50 | Collection 1 06 |
| Small sums... .. 2 75 | | Mr. and Mrs. R. Dowdle..... 1 50 | 37 71 |
| Sarah J. Thorne's cd. 1 32 | | Small sums 3 62 | Sunday School. |
| Collection 1 88 | | 8 12 | George Grinton's card 1 05 |
| 16 95 | | SUMMARY. | Ida Burton's " 1 26 |
| PROVIDENCE. | | Stone Church 25 15 | Harry White..... 1 10 |
| Miss Nancy McAfee. | | Ebenezer 12 45 | Katie Boyer 1 65 |
| Mr. and Mrs. Thomas McAfee sen. 1 50 | | Markdale 13 95 | Alex. Brimstin 2 40 |
| Small sums 4 77 | | Mount Zion 16 95 | Mary Geary 0 55 |
| Collection..... 1 36 | | Providence 7 63 | Jane McDonald..... 1 84 |
| 7 63 | | Griersdale 14 90 | 9 85 |
| GRIERSVILLE. | | Townsend's 8 64 | BAYSVILLE. |
| Misses Mary A. Johnstone and Mary A. Vickers. | | Holland 8 52 | Mrs. Hill. |
| James Marshall.... 1 00 | | Sargent..... 8 12 | John Hill..... 2 00 |
| Mrs. F. Marshall .. 1 00 | | Gross Amount.... 116 31 | Joseph Bastedo.... 2 00 |
| Joseph Law 1 00 | | Local Expenses and rewards 4 20 | John Ramsay..... 1 00 |
| Robert Smith 1 00 | | Nett Total..... 112 11 | Small sums..... 3 85 |
| Small sums 7 13 | | | Collections..... 3 16 |
| R. Marshall's card .. 2 00 | | | 12 01 |
| | | | SOUTH FALLS. |
| | | | Mrs. Hanna. |
| | | | Mrs. Hanna 1 00 |
| | | | Mr. Richardson..... 1 00 |

| | |
|------------------|-------|
| | \$ c |
| Mr. Coburn..... | 1 00 |
| Small sums | 10 40 |
| | 13 40 |

SUMMARY.

| | |
|----------------------|-------|
| Bracebridge | 37 71 |
| Bracebridge S.School | 9 85 |
| Baysville | 12 01 |
| South Falls | 13 40 |

| | |
|---------------------|-------|
| Gross Amount | 72 97 |
| Local Expenses..... | 4 50 |
| | 68 47 |

J. W. GILPIN.

Orillia Station.

ORILLIA.

Mrs. Swain.

| | |
|--------------------|-------|
| Thomas Edmondson | 2 00 |
| Mr. Slavin | 1 00 |
| J. Middleton | 1 00 |
| H. Harris..... | 1 00 |
| A. Tait | 1 00 |
| Thos. Elliot..... | 1 00 |
| W. E..... | 1 00 |
| J. Morris..... | 1 50 |
| Small sums | 4 80 |
| | 14 30 |

Mrs. Ecker.

| | |
|---------------------|------|
| W. H. Carpenter.... | 5 00 |
| David Wainman.... | 2 00 |
| Sarah N. Ecker.... | 1 00 |
| A Friend | 1 00 |
| Small sums | 0 45 |
| | 9 45 |

Juveniles.

| | |
|---------------------|------|
| Louisa Cottrell.... | 2 55 |
| Jinnie Edmondson.. | 2 21 |
| Eliza Hickley | 1 05 |
| Alma Tait | 1 25 |
| Amelia Tressidder.. | 1 50 |

| | |
|-------------------|-------|
| | \$ c |
| John Oddie | 1 39 |
| Lizzy Scott | 1 15 |
| | 11 10 |

Public collections... 8 12

HAMPSHIRE.

Misses Johnson and Eliza Dillon.

| | |
|---------------------|------|
| J. B. Brennan | 1 00 |
| D. Hall..... | 1 00 |
| J. Cartwright..... | 1 00 |
| William Trimble.... | 1 00 |
| Small sums | 5 44 |
| | 9 44 |

Collection

NORTH ORILLIA.

Collection

SUMMARY.

| | |
|----------------------|-------|
| Orillia | 42 97 |
| Hampshire | 11 84 |
| North Orillia | 2 65 |
| | 57 46 |
| Gross Amount | 57 46 |
| Local Expenses | 6 05 |
| | 51 41 |

H. HARRIS.

Three Mile Lake Station.

FIFE'S.

Miss Fife.

| | |
|-----------------------|------|
| D. Fife and family | 2 50 |
| T. Aitkins | 1 00 |
| F. Forge | 1 00 |
| A. Dinsmore | 2 00 |
| A. P. Cockburn, M.P.P | 1 00 |
| W. Laughlin..... | 1 00 |
| W. H. Law..... | 1 00 |
| Small sums..... | 4 90 |

| | |
|-----------------|-------|
| | \$ c |
| Collection..... | 1 18 |
| | 15 58 |

ULLSWATER.

Misses Creasor and Burn.

| | |
|----------------------|-------|
| Miss Putnam..... | 1 50 |
| Mr. Putnam..... | 1 00 |
| Small sums..... | 8 10 |
| E. Galloway's card.. | 1 25 |
| Collection..... | 0 42 |
| | 11 77 |

OLIVET.

Misses Wright and Oldham.

| | |
|----------------------|------|
| J. Dawson..... | 1 00 |
| Small sums | 2 60 |
| Miss Yates' card.... | 4 00 |
| Collection | 0 68 |
| | 8 28 |

Miss Martha Martin.

| | |
|----------------------|------|
| Miss Martin & mother | 1 50 |
| J. Brown..... | 3 00 |
| Small sums | 4 50 |
| | 9 00 |

ZION.

Mrs. Kirbyson and Mrs. A. Rawson.

| | |
|--------------------|------|
| John Kirbyson..... | 1 00 |
| Small sums | 5 85 |
| Collection | 0 28 |
| | 7 13 |

SUMMARY.

| | |
|-----------------------|-------|
| Fife's..... | 15 58 |
| Ullswater..... | 11 77 |
| Olivet | 8 28 |
| Zion..... | 7 13 |
| Miss Martin's List... | 9 00 |
| | 51 76 |

MISSIONARY RECEIPTS,

From June, 1875, to June, 1876.

| Dr. | TORONTO DISTRICT. | \$ | c | \$ | c |
|----------|---|------|----|----------|----|
| To Cash, | Toronto First Circuit | 787 | 87 | | |
| " | Toronto Second | 190 | 96 | | |
| " | Toronto Third | 130 | 80 | | |
| " | Toronto Fourth | 169 | 21 | | |
| " | Markham | 330 | 41 | | |
| " | Pickering | 135 | 03 | | |
| " | Bowmanville | 152 | 40 | | |
| " | Scarboro' | 346 | 82 | | |
| " | Reach | 285 | 50 | | |
| " | Sandford | 162 | 66 | | |
| | | | | 2601 | 71 |
| | BRAMPTON DISTRICT. | | | | |
| " | Brampton | 234 | 33 | | |
| " | Etobicoke | 250 | 50 | | |
| " | Malton | 188 | 50 | | |
| " | Albion | 290 | 50 | | |
| " | Laskay | 479 | 52 | | |
| " | Amaranth | 131 | 51 | | |
| " | Orangeville | 100 | 00 | | |
| " | Rosemont | 131 | 92 | | |
| | | | | 1806 | 78 |
| | HAMILTON DISTRICT. | | | | |
| " | Hamilton | 61 | 49 | | |
| " | Grand River | 48 | 30 | | |
| " | Walpole | 120 | 82 | | |
| " | Plattsville | 92 | 00 | | |
| " | Brantford | 62 | 00 | | |
| " | Falkland | 53 | 34 | | |
| " | Walsingham | 76 | 00 | | |
| " | Woodstock | 45 | 21 | | |
| " | St. Catharines | 47 | 57 | | |
| | | | | 606 | 73 |
| | GUELPH DISTRICT. | | | | |
| " | Guelph | 120 | 00 | | |
| " | Peel | 211 | 10 | | |
| " | Hawksville | 127 | 29 | | |
| " | Minto | 102 | 65 | | |
| " | Brant | 102 | 91 | | |
| " | Kincardine | 73 | 00 | | |
| " | Jubilee | 190 | 36 | | |
| " | Arthur | 67 | 60 | | |
| | | | | 994 | 91 |
| | LONDON DISTRICT. | | | | |
| " | London | 193 | 50 | | |
| " | Bosanquet | 14 | 50 | | |
| " | Forest | 33 | 00 | | |
| " | McGillivray and McGillivray West.. | 187 | 00 | | |
| " | Stratford | 62 | 40 | | |
| " | Mitchell | 100 | 31 | | |
| " | Plympton | 103 | 29 | | |
| " | Chatham | 220 | 00 | | |
| " | Caradoc | 79 | 64 | | |
| " | Woodham | 90 | 00 | | |
| " | Dover | 51 | 00 | | |
| " | Newbury | 41 | 28 | | |
| | | | | 1175 | 92 |
| | KINGSTON DISTRICT. | | | | |
| " | Kingston | 73 | 48 | | |
| " | Portland | 111 | 00 | | |
| " | Roblin | 39 | 35 | | |
| " | Collinsby | 93 | 18 | | |
| " | Hinchinbrooke | 32 | 09 | | |
| " | Montreal | 86 | 20 | | |
| | | | | 435 | 30 |
| | BARRIE DISTRICT. | | | | |
| " | Barrie | 141 | 02 | | |
| " | Oro | 39 | 44 | | |
| " | Bradford | 82 | 38 | | |
| " | Osprey | 117 | 72 | | |
| " | Collingwood | 70 | 00 | | |
| " | Artemesia | 112 | 11 | | |
| " | Bracebridge | 68 | 47 | | |
| " | Orilla | 51 | 41 | | |
| " | Three Mile Lake | 51 | 76 | | |
| | | | | 734 | 31 |
| " | Balance last year | 4159 | 43 | | |
| " | English Grant | 2920 | 00 | | |
| " | Cash Returned by Rev. G. Nixon ³ | 8 | 95 | | |
| " | From a Friend to Missions | 2 | 00 | | |
| | | | | 7080 | 38 |
| | | | | \$15,496 | 0 |

MISSIONARY DISBURSEMENTS,

From June, 1875, to June 1876.

| | Cr. | | \$ | c | |
|---------|---------|--|----------|----|--|
| | By Cash | BRAMPTON DISTRICT. | | | |
| | | Orangeville | 300 | 00 | |
| | | Rosemont | 206 | 92 | |
| | | | 506 | 92 | |
| | | HAMILTON DISTRICT. | | | |
| | | Walpole | 160 | 82 | |
| | | Plattsville | 162 | 00 | |
| | | Brantford | 352 | 00 | |
| | | Falkland | 78 | 34 | |
| | | Walsingham | 156 | 00 | |
| | | Woodstock | 345 | 21 | |
| | | St. Catharines | 372 | 37 | |
| | | | 1626 | 74 | |
| 2691 71 | | GUELPH DISTRICT | | | |
| | | Guelph | 270 | 00 | |
| | | Hawksville | 157 | 29 | |
| | | Minto | 212 | 65 | |
| | | Brant | 246 | 91 | |
| | | Kincardine | 173 | 00 | |
| | | Jubilee | 630 | 36 | |
| | | Arthur | 262 | 60 | |
| | | | 1952 | 81 | |
| 1806 78 | | LONDON DISTRICT. | | | |
| | | London | 453 | 50 | |
| | | Stratford | 312 | 40 | |
| | | Plympton | 153 | 29 | |
| | | Chatham | 220 | 00 | |
| | | Caradoc | 199 | 64 | |
| | | Dover | 221 | 00 | |
| | | Woodham | 345 | 21 | |
| | | Mitchell | 300 | 31 | |
| | | Newbury | 59 | 84 | |
| 606 73 | | | 2265 | 19 | |
| | | KINGSTON DISTRICT. | | | |
| | | Kingston | 173 | 48 | |
| | | Portland | 241 | 00 | |
| | | Roblin | 219 | 35 | |
| | | Collinsby | 143 | 18 | |
| | | Hinchinbrook | 152 | 09 | |
| | | Montreal | 1285 | 56 | |
| 994 91 | | | 2214 | 66 | |
| | | BARRIE DISTRICT. | | | |
| | | Barrie | 241 | 02 | |
| | | Oro | 39 | 44 | |
| | | Bradford | 82 | 38 | |
| | | Osprey | 217 | 72 | |
| | | Collingwood | 208 | 00 | |
| | | Artemesia | 262 | 11 | |
| | | Bracebridge | 288 | 47 | |
| | | Orillia | 326 | 41 | |
| | | Three Mile Lake | 51 | 76 | |
| | | | 1717 | 31 | |
| 1175 92 | | Removal of Missionaries | 307 | 64 | |
| | | Furniture to Missions | 429 | 05 | |
| | | Grants to Mission Circuits | 204 | 17 | |
| | | " " " For Children's Fund | 52 | 57 | |
| | | Expenses of Deputations | 27 | 55 | |
| | | Printing Reports, Collecting Books, Cards, &c. | 146 | 00 | |
| | | General Missionary Secretary, Salary | 500 | 00 | |
| 435 30 | | Rent, Light, Fuel, Postage, Telegrams, Stationery, &c. | 435 | 45 | |
| | | Rev. B. J. Brown, Salary after May Quarterly Meeting | 25 | 00 | |
| | | Rev. J. P. Bell, " " " " in 1875 | 25 | 00 | |
| | | T. Dudley, " " " " | 16 | 00 | |
| | | Rent Durham Parsonage | 6 | 00 | |
| | | McGillivray West, vote of Conference | 109 | 00 | |
| | | | 2274 | 42 | |
| | | | \$12,558 | 05 | |
| | | | 2,937 | 99 | |
| 734 31 | | Balance in hand | \$15,496 | 04 | |
| 7080 38 | | | \$15,496 | 04 | |

MISSIONARY DEPUTATIONS.

1876-7.

| STATIONS. | DATE. | DEPUTATIONS. |
|----------------------|------------------|----------------------------------|
| TORONTO—First.. | Dec'r 3, 1876 | *Supply, *Rev. W. S. Hughan. |
| “ Second | “ 17, “ | Revs. *R. McKee, *T. Sims. |
| “ Third. | “ 17, “ | “ *R. McKee, *T. Sims. |
| “ Fourth | “ 3, “ | *Supply, *Rev. W. S. Hughan. |
| Markham | Jan'y 15, 1877 | Revs. Jas. Edgar, R. Pattison. |
| “ | “ 29, “ | “ H. Harris, W. Thornley. |
| Pickering | Dec'r 11, 1876 | “ R. Pattison, J. Robinson. |
| Bowmanville | Jan'y 8, 1877 | “ *J. Markham, J. F. Ockley. |
| Scarboro' | Dec'r 25, 1876 | “ R. Cade, J. Robinson. |
| “ | Jan'y 1, 1877 | “ T. Griffith, R. McKee. |
| Reach | Oct'r 2, 1876 | “ R. Cade, J. B. Avison. |
| “ | “ 9, “ | “ T. Guttery, W. Thornley. |
| Sandford | Dec'r 25, “ | “ W. S. Hughan, R. Pattison. |
| BRAMPTON | Dec'r 3, 1876 | “ J. Ferguson, T. Sims. |
| “ | “ 11, “ | “ W. S. Hughan, G. J. Reeve. |
| Etobicoke | Oct'r 9, “ | “ T. Griffith, J. Dennis. |
| “ | “ 16, “ | “ J. Garner, W. Reid. |
| Malton | Dec'r 11, “ | “ J. Edgar, A. Sims. |
| Albion | Jan'y 8, 1877 | “ J. Garner, W. Rodwell. |
| “ | “ 15, “ | “ W. Reid, J. Ferguson. |
| “ | “ 22, “ | “ H. Harris, T. Sims. |
| Laskay | “ 8, “ | “ W. Reid, T. Sims. |
| “ | “ 15, “ | “ J. W. Robinson, J. F. Ockley. |
| “ | “ 22, “ | “ C. Lazenby, J. Dennis. |
| Orangeville | Dec'r 3, 1876 | “ M. H. Matthews, J. Dyke. |
| Amaranth | Jan'y 8, 1877 | “ J. Ferguson, J. Milner. |
| Rosemont | Dec'r 18, 1876 | “ W. Rodwell, J. Dyke. |
| HAMILTON | To make their | own arrangements. |
| Grand River | Oct'r 31, 1876 | Revs. W. C. Allen, L. Hall. |
| Walpole | “ 16, “ | “ W. Herridge, J. S. Corcoran. |
| Plattsville | “ 1, “ | “ G. Clark, W. H. Law. |
| Brantford | “ 8, “ | “ *J. Smith, H. Parrish. |
| Falkland | “ 9, “ | “ H. Parrish, L. Hall. |
| Walsingham | “ 31, “ | “ R. Thompson, W. H. Law. |
| Woodstock | Nov. 5, “ | “ *H. Parrish, W. H. Law. |
| St. Catharines | “ 13, “ | “ J. Smith. |
| GUELPH | Nov. 12, 1876 | “ C. S. Willis, W. Reid. |
| Minto | 1st week Oct.'76 | “ *C. S. Willis. |
| “ | 2nd “ “ | “ J. Walker. |
| Brant | 3rd “ “ | “ J. W. Gilpin, H. Hassard. |
| Hawkesville | 4th “ “ | “ *J. E. Lidstone, E. Middleton. |

Kincan
 “
 Arthu
 Dunga
 Winkl
 Peel .
 LONI
 Bosan
 Forest
 McGi
 “
 Stratf
 Mitch
 Plym
 “
 Chatl
 Dovel
 Carad
 Wood
 Newb
 KIN
 Portl
 “
 Colli
 Hinc
 BAR
 Oro
 Brad
 Ospr
 Colli
 Arte
 “
 Brac
 Orill
 Thre
 “
 notie
 wif

| STATIONS. | DATES. | DEPUTATIONS. |
|---------------------|------------------|---------------------------------|
| Kincardine | Sept'r 25, 1876 | Revs. T. Bryant. |
| " | 1st wk. Oct. '76 | " Mattenly, A. Knapp. |
| Arthur | 2nd wk. Jan. '77 | " J. E. Lidstone, E. Middleton, |
| Dungannon | " " " | " R. G. Roscamp. |
| Wingham | 3rd " " | " *T. Bryant. |
| Peel | 1st wk. Feb. '77 | " *M. H. Matthews, J. Dyke. |
| LONDON | Oct'r 8, 1876 | Provide for themselves. |
| Bosanquet | " 2, 1876 | " " " |
| Forest | Dec'r 17, 1876 | *Revs. G. Wood, T. Boyd. |
| McGillivray | Jan'y 17, 1877 | " G. Wood, D. Idle. |
| " West Branch | " 3, " " | " T. G. Scott, T. Boyd. |
| Stratford | Oct'r 15, 1876 | " R. Paul, W. Newton. |
| Mitchell | " 22, " " | " *W. Huggins, D. Idle. |
| Plympton | 1st wk. Feb. '77 | " *T. G. Scott, R. L. Ockley. |
| " | 2nd " " " | " W. Newton. |
| Chatham | Oct'r .. 1876 | Provide for themselves. |
| Dover | " 9, " " | Chatham second man. |
| Caradoc | Sept'r 25, " " | *Revs. J. E. Moore |
| Woodham | Oct'r 2, " " | " G. Wood, J. E. Moore. |
| Newbury | Jan'y 2, 1877 | " A. Heyworth. |
| KINGSTON | 1st wk. Nov. '76 | " T. Amy, N. Wellwood. |
| Portland | 2nd " Sept. " " | " T. W. Jolliffe. |
| " | 3rd " " " " | " N. Wellwood. |
| Collingsby | Sept'r 25, 1876 | " T. W. Jolliffe, T. Amy. |
| Hinchinbrooke | Nov'r 20, " " | " T. W. Jolliffe. |
| " | " 27, " " | " N. Wellwood. |
| BARRIE | Dec'r 3, 1876 | " *H. Harris. |
| Oro | " 11, " " | " G. F. Lee, C. Lazenby. |
| Bradford | Jan'y 8, 1877 | " G. J. Reeve. |
| Osprey | Dec'r 18, 1876 | " R. Boyle, George Watson. |
| Collingwood | Jan'y 15, 1877 | " E. Whitworth, G. Watson. |
| Artemesia | Nov'r 26, 1876 | " E. Whitworth. |
| " | Dec'r 4, " " | " G. H. Thompson. |
| Bracebridge | " " " " | " J. Thompson, Oro Minister |
| Orillia | Jan'y 14, 1877 | " *R. Boyle, G. H. Thompson. |
| Three Mile Lake .. | " 15 " " | " G. F. Lee, Oro Minister. |

* TO PREACH MISSIONARY SERMONS.

Any member of deputation unable take his appointment must give timely notice to the Superintendent of the Station. \$2 fine will be imposed in case of wilful neglect.

THE
CHRISTIAN JOURNAL

IS THE ORGAN OF THE

Primitive Methodist Church,

Published at the Book-room, Millichamp's Buildings
near Post Office, Adelaide St. East.

EVERY FRIDAY.

PRICE, ONLY \$1 50 PER ANNUM.

Communications to be sent to

REV. W. BEE,

Box 899, Toronto.