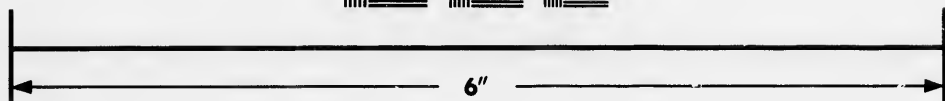
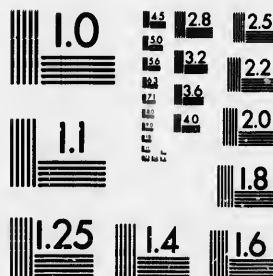
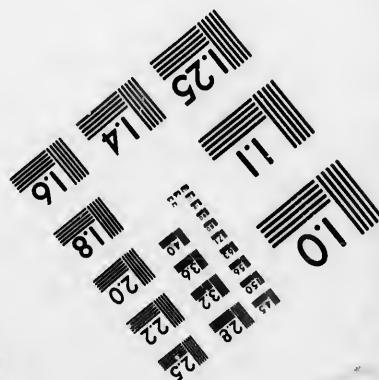
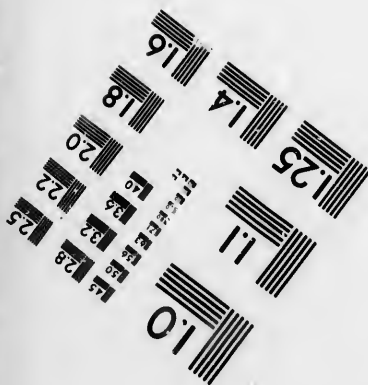

**IMAGE EVALUATION
TEST TARGET (MT-3)**



Canada



**Photographic
Sciences
Corporation**

23 WEST MAIN STREET
WEBSTER, N.Y. 14580
(716) 872-4503

**CIHM/ICMH
Microfiche
Series.**

**CIHM/ICMH
Collection de
microfiches.**



Canadian Institute for Historical Microreproductions / Institut canadien de microreproductions historiques

© 1987

Technical and Bibliographic Notes/Notes techniques et bibliographiques

The Institute has attempted to obtain the best original copy available for filming. Features of this copy which may be bibliographically unique, which may alter any of the images in the reproduction, or which may significantly change the usual method of filming, are checked below.

L'Institut a microfilmé le meilleur exemplaire qu'il lui a été possible de se procurer. Les détails de cet exemplaire qui sont peut-être uniques du point de vue bibliographique, qui peuvent modifier une image reproduite, ou qui peuvent exiger une modification dans la méthode normale de filmage sont indiqués ci-dessous.

- | | |
|---|---|
| <input type="checkbox"/> Coloured covers/
Couverture de couleur | <input type="checkbox"/> Coloured pages/
Pages de couleur |
| <input type="checkbox"/> Covers damaged/
Couverture endommagée | <input type="checkbox"/> Pages damaged/
Pages endommagées |
| <input type="checkbox"/> Covers restored and/or laminated/
Couverture restaurée et/ou pelliculée | <input type="checkbox"/> Pages restored and/or laminated/
Pages restaurées et/ou pelliculées |
| <input type="checkbox"/> Cover title missing/
Le titre de couverture manque | <input checked="" type="checkbox"/> Pages discoloured, stained or foxed/
Pages décolorées, tachetées ou piquées |
| <input type="checkbox"/> Coloured maps/
Cartes géographiques en couleur | <input type="checkbox"/> Pages detached/
Pages détachées |
| <input type="checkbox"/> Coloured ink (i.e. other than blue or black)/
Encre de couleur (i.e. autre que bleue ou noire) | <input checked="" type="checkbox"/> Showthrough/
Transparence |
| <input type="checkbox"/> Coloured plates and/or illustrations/
Planches et/ou illustrations en couleur | <input type="checkbox"/> Quality of print varies/
Qualité inégale de l'impression |
| <input type="checkbox"/> Bound with other material/
Relié avec d'autres documents | <input type="checkbox"/> Includes supplementary material/
Comprend du matériel supplémentaire |
| <input type="checkbox"/> Tight binding may cause shadows or distortion along interior margin/
La reliure serrée peut causer de l'ombre ou de la distorsion le long de la marge intérieure | <input type="checkbox"/> Only edition available/
Seule édition disponible |
| <input type="checkbox"/> Blank leaves added during restoration may appear within the text. Whenever possible, these have been omitted from filming/
Il se peut que certaines pages blanches ajoutées lors d'une restauration apparaissent dans le texte, mais, lorsque cela était possible, ces pages n'ont pas été filmées. | <input type="checkbox"/> Pages wholly or partially obscured by errata slips, tissues, etc., have been refilmed to ensure the best possible image/
Les pages totalement ou partiellement obscurcies par un feuillet d'errata, une pelure, etc., ont été filmées à nouveau de façon à obtenir la meilleure image possible. |
| <input type="checkbox"/> Additional comments:
Commentaires supplémentaires: | |

This item is filmed at the reduction ratio checked below/
Ce document est filmé au taux de réduction indiqué ci-dessous.

10X	14X	18X	22X	26X	30X
<input type="checkbox"/>	<input type="checkbox"/>	<input type="checkbox"/>	<input checked="" type="checkbox"/>	<input type="checkbox"/>	<input type="checkbox"/>
12X	16X	20X	24X	28X	32X

The copy filmed here has been reproduced thanks to the generosity of:

Archives of Ontario
Toronto

The images appearing here are the best quality possible considering the condition and legibility of the original copy and in keeping with the filming contract specifications.

Original copies in printed paper covers are filmed beginning with the front cover and ending on the last page with a printed or illustrated impression, or the back cover when appropriate. All other original copies are filmed beginning on the first page with a printed or illustrated impression, and ending on the last page with a printed or illustrated impression.

The last recorded frame on each microfiche shall contain the symbol \rightarrow (meaning "CONTINUED"), or the symbol ∇ (meaning "END"), whichever applies.

Maps, plates, charts, etc., may be filmed at different reduction ratios. Those too large to be entirely included in one exposure are filmed beginning in the upper left hand corner, left to right and top to bottom, as many frames as required. The following diagrams illustrate the method:

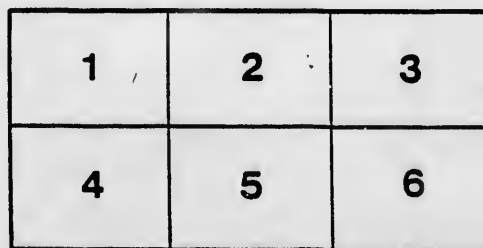
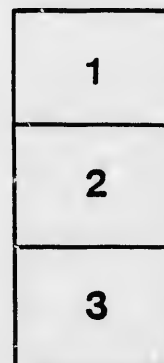

L'exemplaire filmé fut reproduit grâce à la générosité de:

Archives of Ontario
Toronto

Les images suivantes ont été reproduites avec le plus grand soin, compte tenu de la condition et de la netteté de l'exemplaire filmé, et en conformité avec les conditions du contrat de filmage.

Les exemplaires originaux dont la couverture en papier est imprimée sont filmés en commençant par le premier plat et en terminant soit par la dernière page qui comporte une empreinte d'impression ou d'illustration, soit par le second plat, selon le cas. Tous les autres exemplaires originaux sont filmés en commençant par la première page qui comporte une empreinte d'impression ou d'illustration et en terminant par la dernière page qui comporte une telle empreinte.

Un des symboles suivants apparaîtra sur la dernière image de chaque microfiche, selon le cas: le symbole \rightarrow signifie "A SUIVRE", le symbole ∇ signifie "FIN".

Les cartes, planches, tableaux, etc., peuvent être filmés à des taux de réduction différents. Lorsque le document est trop grand pour être reproduit en un seul cliché, il est filmé à partir de l'angle supérieur gauche, de gauche à droite, et de haut en bas, en prenant le nombre d'images nécessaire. Les diagrammes suivants illustrent la méthode.

Rec'd 23 Sept 87 JRM

VOTERS' LIST, 1887--MUNICIPALITY OF MERRICKVILLE.

PART I.—List of persons entitled to vote at both Municipal Elections and Elections to the Legislative Assembly.

Number of POLL.	NAME.	LOT.	CONCESSION OR STREET.	OWNERS.	Post Office Address.
1	Armstrong, James.....	Part of 5.....	St. Lawrence	Owner	do
2	Aitcheson, James	Part 23 & 48.	Brock,	Owner	do
3	Bates, Robert.....	4, & part of 5, ..	St. Lawrence,	Owner	do
4	Bates, Philander W.....	Part of 10.....	Wellington,	Owner	J do
5	Bell, George.....	2, & 3,.....	First Range,	Owner	do
6	Brown, John.....	2,	Brock,	Owner	do
7	Brown, Allan.....	100 & PART 23,	Brock & Lewis,	Own & Ten	do
8	Burchill, Abraham.....	Part of 11.....	Brock,	Owner	do
9	Boyd, Thomas.....	11,.....	First Range,	Owner	do
10	Brislin, Sr. John.....	11, & part 12, ..	Wellington,	Owner	do
11	Brislan, Jr. John.....	8,	Wellington,	Tenant	do
12	Bissell, Orsamus.....	part of 10.....	Concession A.	Owner	do
13	Barton, Joseph	66,	St. Lawrence,	Owner	J do
15	Briggs, John	13,	Wellington,	Owner	do
16	Biggam, James	Part of 7,	Concession A.	Tenant.	do
17	Beamish, Samuel	Part of 5	St. Lawrence,	Tenant.	do
18	Brennan, James.....	PART OF 7,....	Wellington,	Owner	do
19	Brennan, George.....	2,	Brock,	Tenant.	do
20	Bushey, Abraham.....	20,.....	Brock,	Owner	do
21	Buttermore, Thomas.....	109, & 121, ...	Lewis,	Owner	do
22	Buttermore, John	109, 120, & 121,	Lewis, & Drummond,	Owner	do
23	Burchil, John.....	123 & 124 ...	St. Lawrence,	Owner	do
24	Bigford, John	PART OF 125, ..	St. Lawrence,	Owner	do
26	Culbert, Thomas	part of 6	St. Lawrence,	Owner	do
27	Clarkin, Bernard	60 & 61,	Drummond,	Owner	do
28	Clarkin, John.....	63, 64, part 141.	Drummond, St Lawrence	Owner	do
29	Crozier, Demetrius.....	80,.....	Lewis,	Owner	do
31	Church, Mills K.....	Part 7, & 8, ..	Concession A.	Owner	do
33	Cusick, Charles.....	4,	Brock,	Owner	do
34	Carnwith, John	Part of 85,....	Drummond,	Tenant	do
35	Craig, John.....	Part of	Mill Plet.	Tenant	do
37	Cranston, John.....	4 & 43,.....	Rideau,	Owner	do
38	Cummings, Albert.....	C. & D.	Wellington,	Owner	do
39	Cummings, Walter.....		Part of Foundry Plot.	Tenant	do
40	Cummings, Eliza D.....	D.....	Third Range,	Tenant,	do
43	Cusick, Patrick.....	part of 14.....	First Range,	Owner	do
44	Duke, John	2 & 3	Wellington,	Owner.	do
45	DePencier, John T.	125,.....	St. Lawrence.....	Tenant,	do
46	DePencier, U. Sidney....	107,	Lewis,	Tenant.	do
116	Dillabough, Basil	part of 39.....	St. John,	Tenant,	do
47	Donohue, Timothy.....	11, 12, & 13..	Brock,	Owner.	do
48	Driscoll, Patrick.....	Part of 26,....	St. Lawrence.	Owner.	J do
49	Driscoll, Michael	3,	Brock,	Tenant,	do
50	Driscoll, Richard.....	A.	Brock,	Tenant.	do
51	Devor, Anthony.....	14, Block 56.	Wellington,	Owner	do
52	Doyle, Martin,.....	part of 43 & 44	St. Lawrence.	Owner	J do
53	Davis, Simon.....		Part of Old-Mill plot,	Tenant.	do
54	Dowdall, Patrick	86 & 87,	St. Lawrence.	Owner	do
56	Eastman, Albert E.....	33, 34 & 85,...	St. Patrick,	Owner	J do
57	Eastnan, Robert G.....	43,.....	Elgin,	Owner	J do
58	Eagley, Walter	6,.....	Brock,	House der	do
59	Edwards, William.....	Part of 8,.....	Brock,	Owner	do

Number on ROLL	NAME.	LOT.	CONCESSION or STREET.	Post Office Address.
60	Edwards, Thomas	69,.....	Drummond,	Owner Merrickville
61	Edwards, Charles	42,.....	Drummond,	Tenant. do
62	Easton, R. M.....		Old Mill,	Owner do
63	Easton, Hiram	12, 13 & 14,.	North Merrickville,	Owner do
65	Eriatt, Edward.....		Saw-Mill.	Tenant. do
66	Eagley, William E.....	33,.....	William,	Owner do
67	Everetts, Martin K.	Part of 10.....	Concession A.	Tenant. Easton Corn
68	Erratt, A. I.....	Part of 5,.....	St. Lawrence,	Tenant. Merrickville
96	Elliott, John	1, & 1,.....	First and Second Range.	Tenant do
69	Fitzgerald, Michael.....	47,.....	St. Lawrence	Owner J do
174	Fortune, W. J.....	Part of 7 & 8,	Broken Front B	House' der do
70	Gorman, Thomas	Part of 8 & 9.	Concession A.	Owner J do
71	Gravell, Joseph S.....	5, 6, 50 & 51,...	Rideau,	Owner J do
72	Gleeson, James.....	3,	Block 36,	Owner do
73	Guy, Sr., John.....	Part of 7,.....	Concession A.	Tenant. do
74	Harten, Thomas.....	15 & 16,.....	Brock,	Owner J do
80	Hancock, John.....	Part of 5,.....	First Range,	Tenant. do
81	Harris, William.....	Part of 4,.....	Concession A.	Tenant. do
82	Holden, Charles A	Part of 6 & 7,	St. Lawrence	Owner do
83	Harrison, Robert	Part of 5,.....	St. Lawrence,	Owner do
84	Harrison, Howard	Part of 9 & 5.	Wellington, St Lawrence	Tenant do
85	Hall, David J.....	9,	Wellington,	Owner do
86	James, John	30 & Part of 39,	Brock,	Owner do
87	Jakes, Samuel	3, & 4,	First Range,	Owner do
88	Jakes, George L.	Part of 5,.....	St. Lawrence,	Tenant. do
89	Jaques, Henry W.	Part of 2,.....	First Range,	Owner do
91	Johnston Christian.....		Building on Gov't Land	Tenant. do
92	Kirk, William	Part of 5,.....	St. Lawrence.	Tenant. do
93	Knapp, Barnabas	3,	Brock.	Tenant. do
94	Kelly, Edward J.....	1 & 1.....	First and Second Range,	Owner do
95	Kempffer, Sr. James.....	1 & .1.....	First and Second Range.	Tenant. do
67	Kempffer, Alexander.....		Foundry Plot.	Tenant. do
98	Kempffer, Jr., James.....	Part of 125,...	St. Lawrence,	Tenant. do
99	Kelly, John C.	46,.....	Rideau,	Tenant. do
25	Kelly, John K.	Part of 125,...	St. Lawrence,	Tenant. do
101	Kelly, John.....	35,.....	Brock,	Tenant. do
102	Kyle, John.....	24,.....	West Broadway,	Owner do
103	Kyle, Edward	26,.....	West Broadway,	Owner do
104	Kyle, Patrick	45 & 46,.....	St Lawrence, p't mill plot	Owner do
105	Kerr, John.....	15 & 15.....	Third & Fourth Range	Owner do
106	Kerr, J. C.	Part of 6,.....	St. Lawrence,	Tenant. do
107	Langford, Samuel.....	51,.....	Elgin,	Owner do
108	Langford, R. F.	50,.....	Drummond,	Owner J do
109	Langford, Wm. H.....	32,.....	Brock,	Owner do
111	Lisson, Francis D.....	3,	Block 45	Owner do
113	Lang, Morten Keeler.....	Part of 7,	Concession A.	Owner J do
117	Moshier, David.....	part of 22,	Brock,	Owner do
118	Merrick, Henry		Part Factory Plot.	Owner do
119	Merrick, S. H.		Part Factory Plot.	Tenant. J do
120	Merrick, Plomer Y	Part of 48.....	St. Lawrence,	Owner do
121	Merrick, Terrance.....	Part of 8 & 9,	Concession A.	Owner do

Number of ROLL.	NAME.	L.
60	Edwards, Thomas	69,...
61	Edwards, Charles	42,...
62	Easton, R. M.	
63	Easton, Hiram	12, 1
65	Erratt, Edward.....	
66	Eagley, William E.....	33,...
67	Everetts, Martin K.	Part
68	Erratt, A. I.	Part
96	Elliott, John	1, &
69	Fitzgerald, Michael.....	47,...
174	Fortune, W. J.....	Part
70	Gorman, Thomas	Part
71	Gravell, Joseph S.....	5, 6,
72	Gleeson, James.....	3, ..
73	Guy, Sr., John.....	Part
74	Hartan, Thomas.....	15 &
80	Handcox, John.....	Part
81	Harris, William.....	Part
82	Holden, Charles A	Part
83	Harrison, Robert	Part
84	Harrison, Howard	Part
85	Hall, David J.....	9, ..
86	James, John	30 &
87	Jakes, Samuel	3, &
88	Jakes, George L.	Part
89	Jaques, Henry W.	Part
91	Johnston Christian.....	
92	Kirk, William	Part
93	Knapp, Barnabas	3, ..
94	Kelly, Edward J.....	1 &
95	Kempfer, Sr. James.....	1 &
67	Kempfer, Alexander.....	
98	Kempfer, Jr., James.....	Part
99	Kelly, John C.	46, ..
25	Kelly, John K.	Part
101	Kelly, John.....	35, ..
102	Kyle, John.....	24, ..
103	Kyle, Edward	26, ..
104	Kyle, Patrick	45, ..
105	Kerr, John.....	15, ..
106	Kerr, J. C.	Part
107	Langford, Samuel.....	51, ..
108	Langford, R. F.	50, ..
109	Langford, Wm. H.....	32, ..
111	Lisson, Francis D.....	3, ..
113	Lang, Morten Keeler.....	Part
117	Moshier, David.....	part
118	Merrick, Henry	
119	Merrick, S. H.	
120	Merrick, Plomer Y	Part
121	Merrick, Terrance.....	Part

Number of ROLL.
123
124
126
128
129
130
132
133
134
135
136
137
138
139
140
141
142
143
144
145
146
147
148
149
150
151
152
154
156
157
158
159
160
161
163
165
166
167
168
169
170
171
172
173
174
175
176
177
178
179
180
181
182
183
184
185
186
187
188
189
190
191
192
193
194
195
196
197
198
199
200

Number as Total.	NAME.	LOT.	CONCESSION OR STREET.	Post Office Address.
123	Merrick, Walter	15 & 16	William.	House' der Merrickville
124	Merrick, William R.....	Part of 22,....	West Broadway,	Owner do
126	Merrick, John A.	10 and part 11,	Brock,	Owner do
128	Miskelly, William	5.	St. Lawrence,	Owner J do
129	Montgomery, George A. .	Part of 9,....	Concession A.	Owner J do
130	Magee, George Byron ...	Part of A.....	First Range,	Owner do
132	Magee, Thomas	8, & 9, park lots	Block 26.	Tenant. do
133	Mitchell, John.....	Part of 15, ...	William,	Tenant do
134	Meikle, Sr John.....	PART OF 5....	First Range,	Owner do
135	Maxwell, John	B.	Brock,	Owner do
136	Monty, Donnick	9, & 10	Brock.	Tenant, do
137	Mahony, J. H.	Part of 9,....		Owner do
138	Mills, John	70 & 71,	Drummond,	Owner J do
139	Mills, Alexander	92 & 93,....	Elgin,	Owner do
140	Mills, Lincoln	Part of 29,....	Brock,	Tenant do
141	McCrea, W. H.....	Part of 48,....	St. Lawrence,	Owner. J do
142	McGuirl, Hugh.....	91.....	Elgin,	Owner. J do
143	McCrea, H. A.....	21.....	West Broadway,	Owner do
144	McCrea, Edward	48.....	Rideau,	H. & O. do
145	McCrea, Fred. S.	41, 42, & 47,	Rideau and Orchard...	House' der do
146	McGill, Thomas.....	16,	St. Patrick,	Tenant. do
147	McGill, John.....	20.....	William,	Tenant. do
148	McGill, James	20.....	William,	Owner do
149	McGill, Bernard	22.....	William,	O. & T. do
150	McGill, Patrick.....	18 & part of 19,	William,	Owner. do
151	McCabe, Sr., Patrick.....	Part of 19.....	William,	Owner, do
152	McCabe, Jr. Patrick	21.....	William,	Owner. do
154	McIntyre, John	3, 4 & 5,	Brock,	House' der do
156	McIntyre, Henry	3 & 13.....	First Range,	Tenant do
157	McKenzie, Duncan.....	141,	St. Lawrence.	Owner do
158	McDonald, Alexander ...	75.....	St. John	Owner do
159	McKibbon, Robert	44.....	Rideau,	Own & Oc. do
160	McKibbon, Ambross.....	44 & 45,	Rideau,	Owner do
161	McCarney, William	13.....	Wellington,	
163	Nicholson, William.....	Part of 8,....	Broken Front,	Owner J do
165	Newman George.....		PART Woolen Mill, plot,	Tenant do
166	O'Brien, John	Part of 22.....	Brock,	Owner do
167	Putnam, Charles W.	Part of 20,....	St. Lawrence,	Owner do
168	Postlethwait, Josiah C...	Part of 6,....	St. Lawrence,	Tenant do
169	Postlethwait, Joseph.....	38,.....	St. John,	Owner J do
170	Postlethwait, C. W.	111,	Lewis,	Owner do
171	Postlethwaite, William...	Part of 25.....	St. Lawrence,	Owner do
173	Pearson, William	PART 7 & 8...	Broken Front B.	Owner. J do
176	Payea, Edward.....	17.....	William,	Tenant do
177	Paync, Josiah	9.....	First Range,	Owner. J do
55	Payea, William	86 & 87,.....	St. Lawrence.	Tenant. do
180	Quackenbush, J.....	59.....	East Broadway,	Tenant. do
181	Quinn, Joseph.....	Part 4, 8 & 9.	Concession A. Block 36,	Owner do
182	Rose, Charles.....	99.....	Lewis,	Owner do
183	Rodden, Hugh.....	78.....	Lewis,	Owner do
184	Real, Daniel.....	part of 3,	Drummond,	Owner J do
186	Read, Wm. C.		Broken Front E.	Owner do
189	Read, Robert.....	part of 28.....	Brock,	Owner do
190	Radwell, James.....	1, 2, & part 3,	Montague,	Owner do

