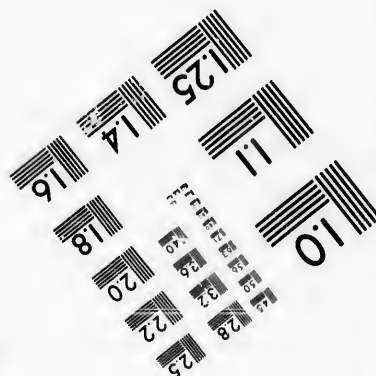
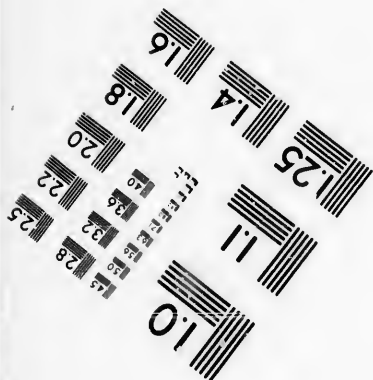
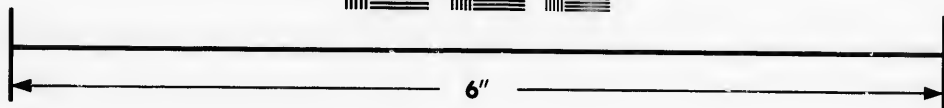
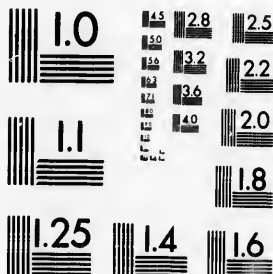

**IMAGE EVALUATION
TEST TARGET (MT-3)**



**Photographic
Sciences
Corporation**

23 WEST MAIN STREET
WEBSTER, N.Y. 14580
(716) 872-4503

14 28
16 32
18 36
20 40
22 44
25 50

**CIHM/ICMH
Microfiche
Series.**

**CIHM/ICMH
Collection de
microfiches.**



Canadian Institute for Historical Microreproductions / Institut canadien de microreproductions historiques

10
15
20
25
30
35
40
45
50

© 1987

Technical and Bibliographic Notes/Notes techniques et bibliographiques

The Institute has attempted to obtain the best original copy available for filming. Features of this copy which may be bibliographically unique, which may alter any of the images in the reproduction, or which may significantly change the usual method of filming, are checked below.

L'Institut a microfilmé le meilleur exemplaire qu'il lui a été possible de se procurer. Les détails de cet exemplaire qui sont peut-être uniques du point de vue bibliographique, qui peuvent modifier une image reproduite, ou qui peuvent exiger une modification dans la méthode normale de filmage sont indiqués ci-dessous.

- | | |
|--|--|
| <input checked="" type="checkbox"/> Coloured covers/
Couverture de couleur | <input type="checkbox"/> Coloured pages/
Pages de couleur |
| <input checked="" type="checkbox"/> Covers damaged/
Couverture endommagée | <input type="checkbox"/> Pages damaged/
Pages endommagées |
| <input type="checkbox"/> Covers restored and/or laminated/
Couverture restaurée et/ou pelliculée | <input type="checkbox"/> Pages restored and/or laminated/
Pages restaurées et/ou pelliculées |
| <input type="checkbox"/> Cover title missing/
Le titre de couverture manque | <input checked="" type="checkbox"/> Pages discoloured, stained or foxed/
Pages décolorées, tachetées ou piquées |
| <input type="checkbox"/> Coloured maps/
Cartes géographiques en couleur | <input type="checkbox"/> Pages detached/
Pages détachées |
| <input type="checkbox"/> Coloured ink (i.e. other than blue or black)/
Encre de couleur (i.e. autre que bleue ou noire) | <input checked="" type="checkbox"/> Showthrough/
Transparence |
| <input type="checkbox"/> Coloured plates and/or illustrations/
Planches et/ou illustrations en couleur | <input type="checkbox"/> Quality of print varies/
Qualité inégale de l'impression |
| <input type="checkbox"/> Bound with other material/
Relié avec d'autres documents | <input type="checkbox"/> Includes supplementary material/
Comprend du matériel supplémentaire |
| <input type="checkbox"/> Tight binding may cause shadows or distortion
along interior margin/
La reliure serrée peut causer de l'ombre ou de la
distorsion le long de la marge intérieure | <input type="checkbox"/> Only edition available/
Seule édition disponible |
| <input type="checkbox"/> Blank leaves added during restoration may
appear within the text. Whenever possible, these
have been omitted from filming/
Il se peut que certaines pages blanches ajoutées
lors d'une restauration apparaissent dans le texte,
mais, lorsque cela était possible, ces pages n'ont
pas été filmées. | <input type="checkbox"/> Pages wholly or partially obscured by errata
slips, tissues, etc., have been refilmed to
ensure the best possible image/
Les pages totalement ou partiellement
obscurcies par un feuillet d'errata, une pelure,
etc., ont été filmées à nouveau de façon à
obtenir la meilleure image possible. |
| <input type="checkbox"/> Additional comments:/
Commentaires supplémentaires: | |

This item is filmed at the reduction ratio checked below/
Ce document est filmé au taux de réduction indiqué ci-dessous.

10X	14X	18X	22X	26X	30X
<input type="checkbox"/>	<input type="checkbox"/>	<input type="checkbox"/>	<input checked="" type="checkbox"/>	<input type="checkbox"/>	<input type="checkbox"/>
12X	16X	20X	24X	28X	32X

The copy filmed here has been reproduced thanks to the generosity of:

D. B. Weldon Library
University of Western Ontario
(Regional History Room)

The images appearing here are the best quality possible considering the condition and legibility of the original copy and in keeping with the filming contract specifications.

Original copies in printed paper covers are filmed beginning with the front cover and ending on the last page with a printed or illustrated impression, or the back cover when appropriate. All other original copies are filmed beginning on the first page with a printed or illustrated impression, and ending on the last page with a printed or illustrated impression.

The last recorded frame on each microfiche shell contains the symbol \rightarrow (meaning "CONTINUED"), or the symbol ∇ (meaning "END"), whichever applies.

Maps, plates, charts, etc., may be filmed at different reduction ratios. Those too large to be entirely included in one exposure are filmed beginning in the upper left hand corner, left to right and top to bottom, as many frames as required. The following diagrams illustrate the method:

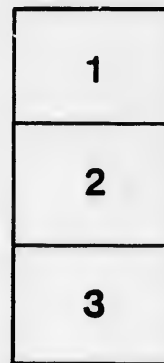

L'exemplaire filmé fut reproduit grâce à la générosité de:

D. B. Weldon Library
University of Western Ontario
(Regional History Room)

Les images suivantes ont été reproduites avec le plus grand soin, compte tenu de la condition et de la netteté de l'exemplaire filmé, et en conformité avec les conditions du contrat de filmage.

Les exemplaires originaux dont la couverture en papier est imprimée sont filmés en commençant par le premier plat et en terminant soit par la dernière page qui comporte une empreinte d'impression ou d'illustration, soit par le second plat, selon le cas. Tous les autres exemplaires originaux sont filmés en commençant par la première page qui comporte une empreinte d'impression ou d'illustration et en terminant par la dernière page qui comporte une telle empreinte.

Un des symboles suivants apparaît sur la dernière image de chaque microfiche, selon le cas: le symbole \rightarrow signifie "A SUIVRE", le symbole ∇ signifie "FIN".

Les cartes, planches, tableaux, etc., peuvent être filmés à des taux de réduction différents. Lorsque le document est trop grand pour être reproduit en un seul cliché, il est filmé à partir de l'angle supérieur gauche, de gauche à droite, et de haut en bas, en prenant le nombre d'images nécessaire. Les diagrammes suivants illustrent la méthode.

No 3

MUNICIPALITY

—OF—

WESTMINSTER

COUNTY OF MIDDLESEX,

LIST OF VOTERS

FOR 1885.

VOTERS' LIST ACT.

SECTION 6.—The Sheriff shall immediately upon receipt of his copies cause one of them to be posted up in a conspicuous place in the Court House; the Clerk of the Peace upon the receipt of his copies shall cause one of them to be posted in a conspicuous place in his office; every Public or Separate School Master or Mistress shall in like manner post up one of his or her copies on the door of the School House; and every Postmaster shall post up one of his copies in his Post Office.

London, Ont.:

ADVERTISER PRINTING COMPANY, RICHMOND STREET

1885.

Received
July 29/85
C.P.

Street

on t
betw

Li

No.
Assess
Re
40
101 j
192 j

32
33
54 j
55
103 j
130 j
182 j
183
184
185
186 j
187
188
189 j
208 j
209
210
213
266

42
61

VOTERS' LIST, WESTMINSTER, 1885.

SCHEDULE OF POST OFFICES.

No. 1 London.
2 Askin.
3 Byron.
4 Lambeth.
5 Tempo.
6 Glanworth.
7 Belmont.

No. 8 Derwent.
9 Nilestown.
10 Wilton Grove.
11 White Oak.
12 Odell.
13 Pond Mills.
14 Glendale.
15 Ealing.

FIRST WARD.

(COMPOSED OF POLLING DIVISIONS NOS. 1 AND 2.)

Polling Division No. 1.

Comprising that part of the Township bounded on the East by the Eastern Boundary of the Township, on the North by the Concession Line between the 3rd and 4th Concessions, on the West by the Side Lines between Lots 12 and 13, and on the South by the Southern Boundary of the Township.

PART FIRST.

List of persons entitled to vote at both Municipal Elections and Elections to the Legislative Assembly.

No. on Assesm't Roll	Name	No. of Lot or Part of Lot	Con.	P.O.	No. on Assesm't Roll	Name	No. of Lot or Part of Lot	Con.	P.O.
40	Allison Adam, t	1	7	7	62	Campbell Dr., o	1	7	7
101 j	Abbott Albert, o	1	7	7	77	Cunningham P., o	1	7	7
192 j	Abbott William, o	5	5	7	84	Carrothers John C., o	1	7	7
					90 j	Callard Joseph, t	1	7	7
					96 j	Campbell James, o	1	7	7
					116	Cliff Edward, t	1	7	7
32	Buchanan Wm., o	12	8	6	117 j	Cline Adolphus, o	1	7	7
33	Buchanan Malcolm, fs	12	8	6	118 j	Cline Jacob, o	1	7	7
54 j	Black William, o	6	7	7	119 j	Cline Daniel, o	1	7	7
55	Black John, fs	6	7	7	120	Cline Victor, o	1	7	7
103 j	Barton Ensley, o	1	7	7	124	Cousins William, o	4	6	7
180 j	Brunton John, o	6	7	7	125 j	Cousins John, o	4	6	7
182 j	Beattie James, o	7,8	5	10	128	Campbell Robert, o	5	7	7
183	Beattie John N., fs	8	5	10	129 j	Campbell Donald, o	5	7	7
184	Beattie Andrew, fs	8	5	10	131 j	Campbell Duncan, o	7	6	7
185	Beattie Wm. R., fs	8	5	10	133 j	Cameron Hector, o	8	7	7
186 j	Bratt Jessie, o	7	6	7	134	Cameron Archibald, fs	8	7	7
187	Bratt William, fs	7	6	7	135	Cameron Peter, fs	8	7	7
188	Bratt Samuel, o	6	6	2	136	Cameron Hector, jr., fs	8	7	7
189 j	Bratt George A., o	6	6	7	190	Carrothers Michael, o	1	7	7
208 j	Barton George, o	1	5	7	191 j	Carrothers Paul, o	6	5	7
209	Barton W. W., fs	1	5	7	244	Carrothers Albert, t	2	5	7
210	Barton W. M., fs	1	5	7	245	Carrothers Harry, t	2	5	7
213	Blanshard John, t	1	7	7	215	Craig James, o	2	5	7
266	Bo-man Harry, t	12	5	10	216 j	Craig Robert, o	2	5	7
					232 j	Casey S. S., o	5	4	8
					234	Campbell Hugh, t	5	5	8
					240	Carrothers David, o	6	5	7
42	Cameron Archibald, o	8	7	6	241 j	Carrothers David A., fs	6	5	7
61	Copeman John, o	1	7	7	242 j	Carrothers Arch. E., o	6	5	7
					243 j	Carrothers John M., o	6	5	7

FIRST WARD—DIVISION NO. 1.

No. on Assesment's Roll	Name.	No. of Lot or Part of Lot.	Con.	C.
244 j	Carrothers Albert, o	6	5	7
246	Carrothers Thomas, o	7	4	8
247	Carrothers T. B., f s	7	4	8
248	Carrothers Eldon, f s	7	4	8
249 j	Carrothers Charles, o	7	4	1
315	Cowan Hugh, o	2	4	8
316	Cowan Wm., f s	2	4	8
317	Cowan John H., f s	2	4	8
318	Cowan Charles, f s	2	4	8
305	Carrothers Nath., o	6	4	8
72 j	Dyer William, o	1	7	7
80 j	Davidson Samuel, o	1	7	7
81	Doan Orlando, o	1	7	7
98 j	Dyer Omie, o	1	7	7
100 j	Dibb Daniel, o	1	7	7
121 j	Dibb William, o	2	7	7
226	Duncan James, t	4	4	8
227 j	Duncan Joseph, o	4	5	8
228	Duncan Alfred, f s	4	5	8
231 j	Lumaw Ashley, o	4	5	8
261	Duguid William, f s	11	5	10
78 j	Evans John, o	2	4	7
132	Eden William, t	7	6	7
175 j	Elliott John H., o	11	6	10
176	Elliott John, o	9	6	10
177	Elliott Charles U., f s	9	6	10
220 j	Egan James jr., o	3	5	8
221	Egan James, sr., o	3	4	8
222	Egan Joseph, f s	3	4	8
6 j	Flowers James, o	12	7	6
63	Fraser Hugh, t	1	7	7
73 j	Fawcett J. G., o	1	7	7
79 j	Fitzpatrick Wm., o	1	7	7
104	Fitzpatrick R., o	1	7	7
109	Ferguson Wm., o	1	7	7
150 j	Flowers John, o	12	7	7
217 j	Fitchett Daniel, o	3	5	7
218	Fitchett Arthur, o	3	5	7
256	Fleming Wm., o	10	4	10
257	Fleming Wm. H., f s	10	4	10
264 j	Frank Thos. W., o	12	5	10
265	Frank Wm. F., o	12	5	10
137	Gillies Alex., t	9	6	7
253 j	Govenlock Adam, o	9	5	10
86	Hodgins Freeman, t	1	7	7
122 j	Harkness Walter, o	3	7	7
123 j	Harkness Charles, o	3	6	7
206 j	Hull Samuel, o	1	5	7
214 j	Hambly Samuel, o	2	4	7

No. on Assesment's Roll	Name.	No. of Lot or Part of Lot.	Con.	C.
85	Jelly D. F., o	1	7	7
93 j	Kennedy Charles, o	1	7	7
99	Kennedy Donald, o	1	7	7
170 j	Kirk Andrew, o	10	6	10
171	Kirk James, t s	10	6	10
172	Kirk Andrew, jr., f s	10	6	10
36 j	Laidlaw Elliott, o	11	8	6
64 j	Langfield Wm., o	1	7	7
91	Legg Samuel, o	1	7	7
92	Legg James, t	1	7	7
107	Legg William, o	1	7	7
251 j	Lawson John, o	8	4	10
252	Lawson David, f s	8	4	10
209	Laidlaw Walter, o	9, 10	4	10
300 j	Laidlaw Wm., o	11	4	10
1 j	McPherson Arch A, o	10	7	6
2 j	McPherson Peter, o	10	7	6
3 j	McPherson David, o	10	7	6
4 j	McColl John, o	11	7	6
5 j	McColl Duncan, o	11	7	6
35 j	McLaughlin James, o	10	8	6
41 j	McMillan James, o	8	8	6
44 j	Morrison John, o	8	7	6
45 j	McLaughlin Malcolm, o	6, 7	8	6
46	McCallum John, o	5	7	7
47	McCallum Malcolm, t	5	7	7
52	Martin John, o	3	7	7
53 j	Martin William, o	3	7	7
58	McKellar Alex, o	2	7	7
59	McKellar Wm, f s	2	7	7
60	McKellar Walker, f s	2	7	7
65 j	McKenzie Kenneth, o	1	7	7
56	Mohr William, t	1	7	7
67 j	Manning J. G., o	1	6	7
68	Manning Wallace, f s	1	6	7
69	Manning Theodore, f s	1	6	7
83	McMillan Arch, t	1	7	7
97	McKellar George, t	1	7	7
102 j	Manning G. o.	1	7	7
108	McMillan Donald, o	1	7	7
110	McCord Joseph, o	1	7	7
115	McKellar Arch, o	1	7	7
126 j	McTavish Hugh, o	4	7	7
127	McTavish John, o	4	7	7
138 j	McPherson Dugald, o	9	6	7
139	McPherson John, o	8	6	7
140	McPherson Arch, f s	8	6	7
141 j	McColl Donald, o	9	7	7
142 j	McGill Duncan, o	10	6	7
143	McGill Peter, f s	10	6	7
144	McGill Neal, f s	10	6	7
145	McGill Charles, f s	10	6	7
167	Munroe Neal, o	11	5	7
168	Munroe Neal D, f s	11	5	7
179 j	McMillan Peter, o	3	5	7
180	McMillan Donald, o	3	6	7
181	McMillan Daniel, f s	3	6	7
203 j	McCallum David, o	2	5	7
204	Moore Abram, o	2	6	7

FIRST WARD—DIVISION NO. 1.

Con. C or A	No. on Assesmt Roll.	Name.	No. of Lot or Part of Lot.	Con. C or A	No. on Assesmt Roll.	Name.	No. of Lot or Part of Lot.	Con. C or A
7 7	211	Manning Lawrence, o	1	4 7	105	Sinclair Duncan, o	1	7 7
	212 j	Manning Jacob J, o	1	4 7	113 j	Spencer Dr., t	1	7 7
	223 j	Manning Jacob W, o	3,4	5 8	114	Sinclair Peter, o	1	7 7
7 7	224	Manning Ferguson, o	4	4 8	178	Sinclair Arch., t	3	5 7
7 7	225	Manning Levi, t	4	4 8	199 j	Smith Joseph, o	3	5 7
6 10	229 j	Manning Jonathan, o	4	4 8	201	Summers David, o	2	6 7
6 10	230	Manning W C, f s	4	4 8	202	Summers Lewis P, f s	2	6 7
6 10	269	Muroe John, o	12	7 10	314 j	Sanderson Samuel, o	1	4 8
	293	Murray Wm, o	12	4 10				
	294 j	Murray John, o	12	4 10	34 j	Trigger William, o	11	8 6
	319	McCallum Hugh, o	1	4 8	43	Thompson James, t	9	8 7
	320	Manning James, oc	1	4 8	48 j	Taylor Arch., o	6	7 7
8 6					49 j	Taylor William, o	4	7 7
7 7	146	Nichol John O, oc	12	6 6	50	Taylor John, sr., o	5	8 7
7 7	147	Nichol John, o	11	6 6	51	Taylor John, jr., t	5	8 7
4 10	148	Nichol George T, t	12	6 6	56 j	Taylor Arch., o	4	7 7
4 10	264	Nichol Thomas, o	9	4 10	57	Taylor John, o	4	7 7
4 10	255 j	Nichol Andrew, o	9	4 10	74	Taylor Angus, o	1	7 7
4 10	262	Nichol Robert, sr, o	11	4 7	238 j	Traver William, o	6	4 7
	263 j	Nichol Robert, jr, t	11	4 10	239 j	Traver Henry, o	6	4 7
	295	Nichol Francis, sr, o	12	4 10				
7 6					205 j	Venning Andrew, o	1	5 7
7 6	68 j	Odell William H., o	1	7 7				
7 6	89	Olmstead Louis, o	1	7 7	70 j	Willis George, o	1,2	6 7
7 6	193 j	Odell Peter, o	4,5	6 7	71 j	Wacher George, o	1	7 7
8 6					76	Willis W. T., o	1	7 7
8 6					169 j	Weatherstone Wm., o	10	5 10
7 6	37	Palmer Francis, o	9	8 6	195 j	Willis Merritt E., o	4	5 7
8 6	39	Pells William, o	9	8 6	196	Willis Marshall, f s	4	5 7
7 7	200	Premo Joseph, t	3	5 7	197	Warren James, o	3	6 7
7 7					198	Warren Thomas, f s	3	6 7
7 7					207	Wigley Edward, o	1	5 7
7 7	7	Rose Richard, o	12	8 6	235 j	Willis Levi, o	5	4 8
7 7	8 j	Rose R. G., o	12	8 6	236 j	Willis Ashley, o	5	4 8
7 7	245	Routledge George, o	7	5 7	298	Wilson John, o	11	4 10
7 7					312 j	Weldon Joseph, o	2	4 8
6 7					313 j	Willis Joseph, o	1	4 8
6 7					321	Waterland Edward, o	1	4 8

FIRST WARD—POLLING DIVISION No. 1.

PART SECOND.

Persons entitled to vote at Municipal Elections only.

258	Beattie Mrs. Ann, c	10	5 10	82	McMillan Mrs, o	1	7 7
				174	McCull Mrs D, o	11	6 10
260	Duguid Mrs., o	11	5 10				
				38	Rome Mrs, o	10	8 6
218	Fitchett Mrs., o	3	5 7				
95	Finch Mrs. R., o	1	7 7	106	Rogers Miss, o	1	7 7
250	Jinken Mrs., o	8	5 10	112	Strahan Mrs, o	1	7 7
75	Kernott John, o	1	7 7	233	Willis Mrs, o	5	5 8

FIRST WARD—POLLING DIVISION No. 1.

PART THIRD.

Persons entitled to vote at Elections to the Legislative Assembly only.

None.

FIRST WARD.

Polling Division No. 2.

Comprising that part of the Township bounded on the East by the Eastern Boundary of the Township, on the North by the River Thames, on the West by the Side Road between Lots 18 and 19 on the 1st and 2nd Concessions, and by the Side Lines between Lots 12 and 13 on the 3rd Concession, and on the South by the Concession Line between the 3rd and 4th Concessions.

PART FIRST.

List of persons entitled to vote at both Municipal Elections and Elections to the Legislative Assembly.

No. on Assesam't Roll.	Name.	No. of Lot or Part of Lot.	Con. or pt.	No. on Assesam't Roll.	Name.	No. of Lot or Part of Lot.	Con. or pt.
309 j	Anderson James, o	5	2 8	497 j	Barrows Chancey, o	1	1 9
310	Anderson Wm., fs	3	3 8	498 j	Barrows Francis, o	1	1 9
336	Anderson Chris., t	4	2 8	499	Barrows Alfred, fs	1	1 9
337 j	Anderson John, o	3	3 8	504	Byers George, o	1	b ft 9
338 j	Anderson Thos., o	3	3 8	510	Burdick Albert, o	1	b ft 9
341	Anderson Alex., o	4	3 8	513	Byers Wm, o	1	b ft 9
342	Anderson Morris, fs	4	3 8	514	Byres John, fs	1	b ft 9
445	Agar Wm., oc	13	2 13	535	Bickley John, o	8	1 b ft 9
460	Atchinson Ebenezer t	7	1 13	553 j	Bell Wm, o	14,15	b ft 15
				411 j	Baty Thomas, o	18	2 10
306	Bratt Enoch, o	6	3 8	305	Carrothers Nathaniel, o	7	3 8
308 j	Brownlie John t	4,5	3 8	301	Carrothers Ninian, o	pt 7	3 8
311 j	Brownlie Andrew, o	2	2 8	302	Carrothers Benj, o	7	3 8
329 j	Boys Truman, o	2	2 8	303 j	Carrothers Sam, o	7	3 8
330	Boyes James W., fs	2	2 8	315	Cowan Hugh, o	2	3 8
331 j	Byrne John, o	2	3 8	316	Cowan Wm, fs	2	3 8
332	Barrett Samuel, oc	2	3 8	317	Cowan John, fs	2	3 8
347	Blair James, o	4,5	3 8	318	Cowan Charles, fs	2	3 8
348	Blair John, fs	4,5	3 8	333 j	Currie Daniel, o	3	2 8
349	Blair Alex, fs	4,5	3 8	334 j	Currie John, o	3	2 8
365 j	Beattie James, o	14	2 10	335	Currie John A, fs	3	2 8
366	Beattie Robert, fs	14	2 10	353 j	Carrothers Wm, o	6	3 8
367	Beattie John, fs	14	2 10	458	Clark Isaac, oc	7,8	2 13
368 j	Beattie Andrew, o	9	3 10	487	Court Wm, o	1	2 9
369 j	Beattie Robert, o	10	3 10	488	Court John, fs	1	2 9
389	Baty Robert, o	18	1 10	520	Campbell David, t	4	b ft 9
415 j	Baty Adam, o	18	2 10	532 j	Campbell Geo, o	7	1 9
429	Beattie Wm J, o	16	1 10	534	Cawossa R G, t	8	1 9
431	Beattie Angus, o	15	2 10	547 j	Crouse John, o	15	1 15
432 j	Beattie Andrew, o	15	2 10	548	Copeland Leonard, t	15	1 15
433	Beattie Wm, o	15	2 10	549 j	Carroll David o	16	1 15
435 j	Beattie Wm F, o	14	2 13	556	Copeland James, o	17	1 15
465	Bartley George, o	4	2 9	557	Copeland Albert, fs	17	1 15
466 j	Barnard Albert, o	4	2 9	558 j	Crouse Isaac, o	17,18	1 15
479	Barnard John, t	2	1 9				

FIRST WARD—DIVISION NO. 2.

No. on Assesment Roll	Name	No. of Lot or Part of Lot	Con. & A.	No. on Assesment Roll	Name	No. of Lot or Part of Lot	Con. & A.
559	Crouse Leo, f s	17,18	1 15	481	Jackson James, sr, o	2	1 9
560 j	Copeland Alonzo, o	14	1 15	482	Jackson James, jr, oo	2	1 9
				494 j	Jackson Robert, o	1	1 9
				495 j	Jackson John, o	1,2	1 9
				496 j	Jackson David, o	1,2	1 9
				522 j	Jarvis E S, t	5	1 9
354 j	Elliott John, o	9	2 8	323	Kernoan Wm, o	1	3 8
373 j	Elliott James, o	17	2 10	324	Kernoan John, f s	1	3 8
378 j	Elliott John, o	12	3 10	325	Kernoan Hugh, f s	1	3 8
426	Elliott John, o	16,17	1 10	416 j	Kendrew Edward, o	18	1 10
427	Elliott Thomas, f s	16,17	1 10				
428	Elliott Geo, f s	17,18	2 10	370	Laidlaw Geo, o	11	3 10
430 j	Elliott Francis, o	16,17	2 10	372	Laidlaw John, f s	11	3 10
522 j	Elliott Robert, t	5	1 9	383 j	Laidlaw Wm G, o	11	3 10
				480 j	Lee John W, o	2	2 9
376	Fleming Thos, o	12	3 10	524	Lawson John, o	6	1 b ft 9
486	Foster Francis, o	1	2 9	525 j	Lawson Matthew, o	6	1 b ft 9
				526 j	Lawson Geo, o	6	1 b ft 9
				527 j	Lawson Frank, o	6	1 b ft 9
				528 j	Lawson Peter, o	6	1 b ft 9
				529 j	Lawson Thos E, o	6	1 b ft 9
350 j	Gartley Geo sr, o	8	2 8	304 j	Munroe Neal, o	pt 8	3 10
351 j	Gartley Geo jr, o	8	2 8	307	Muir Arch, o	4,5	3 8
352	Gartley Wm, f s	8	2 8	360 j	Munro Arch, o	7	3 8
356	Grieve Thos sr, o	12	2 10	375 j	Murray Peter, o	13	3 10
357	Grieve Thos jr, f s	12	2 10	379	Murray Geo, o	12	3 10
358	Grieve Richard, f s	10	2 10	380	Murray Wm, f s	12	3 10
359	Grieve James, f s	10	2 10	381	Murray James, f s	12	3 10
362 j	Griffin Wm, o	8	3 10	436	Martyn Rolaud, t	14	2 13
362 j	Griffith Jeremiah, o	11	2 10	452 j	McDougall Joseph, o	10	1 13
364	Griffith John, f s	11	2 10	462 j	McDougal Thomas, o	6,7	2 1
374	Gartley John, t	16,17	2 13	467 j	McClary Charles, o	4	1 9
422	Gilmour James, o	17,18	1 10	478	McClary Peter, o	3	1 9
423	Gilmour Wm, o	17,18	1 10	479 j	McClary Wm, o	2	b ft 9
550 j	Garney Wm, o	16	1 15	485	McDermott Michael, f s	2	2 9
571 j	Greig James, o	18	b ft 15	490	McNeal Malcom, t	1	2 9
				491 j	Manning Charles, o	1	2 9
				492	Manning Geo. F., f s	1	2 9
				512 j	McKercher Daniel, o	1	b ft 9
				515 j	McClary John, o	10	b ft 9
				516	Meadows J. R., t	2	1 9
				539	McKerlie Wm sr, o	11, 12	1 b ft 1
				540 j	McKerlie John, f s	11, 12	1 b ft 1
				543	McKerlie Wm, oc	14	1 15
				563	McEvoy Martin, o	18	b ft 15
				295 j	Nichol Francis sr, o	9	3 10
				296	Nichol Francis jr, t s	10	3 10
				297	Nichol John C, f s	10	3 10
				451 j	Nichol Robert, o	11	2 13
				506	Niles W S, oc	1	b ft 9
				533 j	Norton F D, o	5	1 b ft 9
				371	Odell Melvin, oo	11	3 10
				377	Odell Edwin, t	12	3 10

of the Town-
19 on the 1st
on, and on the

re Assembly.

Con. & A.
1 9
1 9
1 9
b ft 9
b ft 9
b ft 9
b ft 9
1 b ft 9
b ft 15
2 10

3 8
3 8
3 8
3 8
3 8
3 8
3 8
3 8
3 8
3 8
2 8
2 8
2 8
2 8
2 8
2 8
2 9
2 9
b ft 9
1 9
1 9
1 15
1 15
1 15
1 15
1 15
1 15
1 15

FIRST WARD—DIVISION NO. 2.

No. on Assesment's Roll	Name.	No. of Lot or Part of Lot.	Con. C.	No. on Assesment's Roll	Name.	No. of Lot or Part of Lot.	Con. C.
382	Oliver Alex, o	11	3 10	455 j	Scott John E, o	9	2 13
474	O'Brien Wm, o	3	2 9	456 j	Scott Walter, o	9	5 18
475	O'Brien James, o	3	2 9	464 j	Stepheus Lorenzo, o	6	2 9
476	O'Brien Joseph, o	3	2 9	470	Sumner Wallace, oc	4, 5	2 9
477	O'Brien Thomas, o	3	2 9	479	Stayer Fred, t	2	1 9
505	Odell F A, o	1	b ft 9	521 j	Sage Nelson, o	3	1 9
				531	Smithers John, t	7	1 9
339	Pickle Levi, o	5	2 8	541 j	Scott David, o	10	1 9
340	Pickle R W, t	5	2 8	551 j	Sumner Geo, o	16	b ft 15
468	Purdham Hector, t	4	1 9	552 j	Soules Riley, o	14, 15	b ft 15
469	Padgater Thos, o	4	1 9	554 j	Sumner Richard, o	16	1 15
483	Palmsby Thomas, o	1	1 9	555 j	Sumner Thos, o	16	1 15
489	Passmore Philip, o	1	2 8	572	Stokoe B, o	17, 18	b ft 15
502	Pearson Ed, o	1	1 9	577 j	Sumner C H, o	13	1 15
537	Pack Wm, t	8, 9	1 b ft 9				
538	Paok Wm C, t	8, 9	1 b ft 9	328	Tibbitts Elhaan, o	1	3 8
544 j	Parry D H, o	14	1 15	419 j	Thompson Wm, o	18	1 10
545	Phillips D, t	14	1 15	576	Tait Andrew, t	18	1 15
573 j	Parkinson John, o	17, 18	b ft 15				
574 j	Parkinson Saml, o	17, 18	b ft 15	417	Wood Alex, o	19	1 10
				501 j	Wilson Joseph, o	1	1 9
355 j	Rowntree James, o	7	3 8	503 j	Williams Charles, o	1	1 9
450 j	Rae Wm, o	11	1 13	509	Westoby Wm, o	1	b ft 9
461 j	Reilly Wm R, o	7	1 13	518 j	Warden James, t	3, 4	b ft 9
500	Richmond Rich, o	1	1 9	519	Warden Fr. 3, t	3, 4	b ft 9
507 j	Reynolds Henry, o	1	b ft 9	536	Williams James, o	8, 9	1 b ft 9
				593	Wrigglesworth Wm, t	1	1 15
372	Scott Wm E, oc	17	2 10	561 j	Yeo James, o	18	1 b ft 15
425	Shaver Geo, t	17	1 10	562 j	Yeo W D, f s	18	1 b ft 15
434 j	Sumner Wm C, o	14, 15	1 13	327	Young Thomas, f s	1	3 8
442 j	Shannon Wm, o	13	2 13	530	Young Charles, o	7	1 9
453 j	Scott Robert, o	10	2 13				
454 j	Scott James, o	9	2 13				

FIRST WARD—POLLING DIVISION No. 2.

PART SECOND.

Persons entitled to vote at Municipal Elections only.

421	Beattie Mrs, t	18	1 13	484	McDermott Mrs, o	2	2 9
424	Barolay Mrs, o	17	1 13				
420	Cameron Mrs, o	18	1 13	508	Ralph Mrs, o	1	b ft 9
463	Eldridge Mrs, o	5	2 9	418	Thompson Mrs, o	18	1 13
				326	Young Mrs, o	1	3 9

FIRST WARD—POLLING DIVISION No. 2.

PART THIRD.

Persons entitled to vote at Elections to the Legislative Assembly only.

None.

SECOND WARD.

(COMPOSED OF POLLING DIVISIONS NOS. 3, 4, AND 10.)

Polling Division No. 3.

Comprising that part of the Township bounded on the East by the Side Road between Lots 13 and 19, on the North by the River Thames to Queen Street, from thence by Queen Street and Craig Street to the Wortley Road, on the West by the Wortley Road, and on the South by the Commissioners' Road.

PART FIRST.

List of persons entitled to vote at both Municipal Elections and Elections to the Legislative Assembly.

No. on Assesment Roll.	Name.	No. of Lot or Part of Lot.	Con.	P.O.	No. on Assesment Roll.	Name.	No. of Lot or Part of Lot.	Con.	P.O.
667	Atkinson Wm, o	21	Tambling svy	12	834	Case C A, o	5	e Wortley	1
689	Aiken Peter, t	25	b ft	1	838	Clark C G, o	48,39	e Queen st	1
713	Appleyby Wm, sr, t	2,3	W W B R	1	842	Cannom Charles, o	5	e Wortley	1
714	Appleyby Wm, jr, t	2,3	W W B R	1	854	Cave Alfred, o	3	Henry st	1
727	Applegate Wm, t	22,23	s Clark st	1	857	Cannom James, o	4	Ham svy	1
731	Ardill Leonard, o	25	b ft	1	858	Cutler Geo, o	5	Ham svy	1
785	Austin Geo, t	1	n Bridge st	1	870	Cowan Robert, o	2	e Wortley	1
868	Argyle Edward, o	1,2	s Bruce st	1	893	Cairncross J A, t	2	w Queen st	1
911	Anderson J I, t	17,18	Craig svy	1	1171	Court Wm, o	1,2	Hope estate	1
					1178	Crofts Thomas, o	4,25	Hope svy	1
					1185	Craig James, o	23	b ft	1
					1186	Craig Robert, o	23	b ft	1
609	Bissell Sidney, t	24		1	612	Duguid Alex, o	24	b ft	12
626	Belcher T L, o	21,22	b ft	1	613	Duguid Thos H, o	24	b ft	12
630	Barber Wm, oc	22,23	b ft	1	634	Durand James, o	25	b ft	12
684	Buckingham Jas, o	5	e Wortley	1	635	Durand Wm, o	25	b ft	12
685	Beares Wm, o	5	e Wortley	1	673	Davey Robert, o	1	Tambling svy	12
767	Beasley Ira, o	7,8	W W B R	1	716	Diprose H, o	1	W W B R	1
712	Boxall John, t	2,3,5	W W B R	1	722	Duncan Geo, o	21,20	s Clark st	1
715	Berry Richard, o	3,18	s Clark st	1	724	Dodd J C, o	14,15,16	n Clark st	1
721	Berry Wm, o	18	s Clark st	1	725	Dodd Edward, oc	14,15,16	n Clark st	1
728	Bartlett Leo, o	24	b ft	1	726	Dodd Geo, o	14	W W B R	1
745	Broomfield John, o	25	b ft	1	764	Delaney John, o	5,6	n Bridge st	1
746	Brinian J, t	2	b ft	1	778	Dudley Joseph, t	15	n Bridge st	1
757	Blow Wm, o	25	n Bridge st	1	917	Dunn Henry, o	7,8,9	w Queen st	1
768	Brazill Patrick, o	8	n Bridge st	1	1174	Deacon G, o	37,38	Hope svy	1
782	Brinsmead H, o	1	n Bridge st	1	861	Evans Richd, o	1,2	Ham svy	1
783	Barlow Wm, t	1	n Bridge st	1	894	Elliott J B, o	37,36	Craig svy	1
799	Brown H E, t	8	s Ham Row	1	895	Elliott C H, o	35,36	Craig svy	1
808	Brydges C E, o	6,7	e Wortley	1	1191	Elliott H H, o	1	w Queen st	1
888	Brenton Thomas, o	7	Craig svy	1	598	Emery A S, o	24		1 12
896	Burns James, o	36	Craig svy	1	599	Emery E C, f s	24		1 12
910	Brown W R, t	19,20	Craig svy	1	321	Fletcher R, o	23	b ft	1
912	Brown Dr, o	17,18	Craig svy	1	621	Frank R S, o	21,22	b ft	1
607	Crosby Wm, o	25		1 12	641	Ford Wm, o	25,26		1 12
615	Clark Wm, o	25	b ft	12	663	Ferguson A Alex, sr, o	1,2	e Wortley	12
666	Clark W K, t	5	Tambling svy	12	664	Ferguson Alex, jr, o	1,2	e Wortley	12
670	Christopherson H, o	2	Tambling svy	12	665	Ferguson Donald, o	3,4	Tambling svy	12
690	Capel G, t	25	b ft	1	671	Ford John, t	2	Tambling svy	1
693	Ching Wm, o	8	s Ham Row	1	677	Finnemore A, o	25	b ft	1
705	Clark James, t	5	W W B R	1	798	Ferguson John, o	8	s Ham row	1
719	Cousins Walter, t	10,11,12	n Clark st	1					
733	Colgrove R D, o	25	b ft	1					
744	Chambers Walter, t	25	b ft	1					
762	Call Thomas, t	5	n Bridge st	1					
765	Cale Charles, o	7,13	n Bridge st	1					
774	Cake Elias, t	25	b ft	1					
833	Churcher Thomas, o	5	e Wortley	1					

SECOND WARD—DIVISION NO. 3.

No. on Assesment Roll	Name	No. of Lot or Part of Lot	Con	at	No. on Assesment Roll	Name	No. of Lot or Part of Lot	Con	at
875	Fewings C, t	1	n Bruce st	1	720 j	Knowles Thomas, o	25		
566	Freeland E J, o	19	b ft	1	797	Kisby Levi, o	8	n Ham Row	1
567	Fraser Dr, o	19	b ft	1	839	Kennedy J, o	26,27	Hope Estate	1
622 j	Cunn J C, o	23	b ft	12	879	Kalus Mr, o	14	Craig svy	1
333 j	Geary Thomas, o	25	b ft	12	887 j	Killeen John, o	8	Craig svy	1
658	Garnet Geo, t	9	e Wortley	1	1173	Kingston C A, o	40	Hope svy	1
687	Gartshore Wm, t	25	b ft	1	675	Lepper Andrew, o	25		
702	Galbraith James, t	8	s Ham row	1	676	Lepper James, o	25	b ft	1
739	Geach Wm, t	9,10,11	W W B R	1	682 j	Loney James, o	5	e Wortley	1
755	Griffin James, o	9,10,11	n Mill st	1	770	Lowe Francis, o	9	n Bridge st	1
763	Gowers James, o	5	n Bridge st	1	773	Landon Geo, t	25	b ft	1
987	Galvin Thomas, t	7,8,9	n Madiver st	1	777	Levan Geo, t	2,3,4	s Bridge st	1
738	Graham Joseph, o	4,5	s Madiver st	1	779	Langdon Robert, t	15	n Bridge st	1
813 j	Goodhue Charles, o	6,7	e Wortley	1	790	Leathorn R, o	6	s Madiver st	1
864 j	Gilmore John o	1,2	Ham svy	1	803 j	Loney James, o	5	e Wortley	1
871	Gauld E O, t	2	e Wortley	1	860 j	Lewis Albert, o	2	Ham svy	1
905	Griffeth Eli, t	42	Craig svy	1	862 j	Lucas A, o	1,2	Ham svy	1
					866 j	Lectear Charles, oc	1,2	Ham svy	1
611	Hiscox Thomas, o	25	1	12	584	Minhinnick W H, t	20		
604	Hall Thomas, o	26	1	12	592	McCroskie James, o	22	1	1
890	Hodgets Thomas, t	3	Queen st	12	623	McLeod John, t	23	1	12
853	Halle Wm, o	5	Henry st	12	644	McIntosh David, o	25	b ft	12
636	Hyslop Thomas, t	25	b ft	12	646	McIntosh Charles, o	25	1	12
637	Hyslop Wm, t	25	b ft	12	645	McIntosh Peter, o	25	1	12
650	Hall Joseph, o	1	e Wortley	12	655 j	Maine C M, o	27	1	1
657	Hardy Russell, o	9	n Wortley	12	661	McFalls Robert, t	2	e Wortley	12
668	Hobbs Thomas, o	9,10	Tambling svy	12	669	Mountain James, o	3	Tambling svy	12
672	Hanson Lars, o	1	e Wortley	12	686 j	McClary John, o	25	b ft	1
678	Heskett Col, t	2,3,4	e Wortley	12	688 j	McNabb C, t	25	b ft	1
681	Hadwin Thomas, o	5	e Wortley	12	710	Martin Edward, t	2,3	W W B R	1
735	Horton Wm, o	25	b ft	1	758	Morgan Henry, t	2	n Bridge st	1
761	Hutchinson Gilbert, t	3,4	n Bridge st	1	776	Modelshed A, t	25	b ft	1
771	Hughes Wm, o	9	n Bridge st	1	780	Merritt Stephen, t	1	s Bridge st	1
771	Holmes Geo, o	13,14	n Bridge st	1	805 j	Minhinnick J R, o	6,5	s Ham row	1
1182	Hope C J, o	3	e Wortley	1	809 j	McCormick Thomas, o	6,7	c Wortley	1
775	Humphreys J, t	25	b ft	1	814 j	McAuliff T, t	6,7	e Wortley	1
807 j	Hobbs W R, o	5	s Ham Row	1	816	McKenzie Phillip, o	7,8,9	e Henry st	1
810 j	Hunt C B, o	4	w Queen st	1	819	Monaghan Ger, o	5,6	w Queen st	1
811 j	Hyman C S, o	6,7	e Wortley	1	820	McKillop J B, o	4	w Queen st	1
830 j	Hunt J A I, o	8	e Wortley	1	823 j	Marshall John, o	4	w Queen st	1
831 j	Hunt Walter W, o	8	e Wortley	1	824	McFie Daniel, o	3	e Wortley	1
845	Hungerford R B, o	6	Ham svy	1	836	Moore J S, o	8	w Queen st	1
					852 j	Moore Wm, o	4	Henry st	1
614	Irwin John, o	24	b ft	12	859 j	Madden John, o	3	Ham svy	1
647	Ings Edward, o	18	Tambling svy	1	867	Mills David, o	1,2	Ham svy	1
841	Ingles Alfred, o	5	e Wortley	1	885	Maddiford Wm, oc	9,10	Ham svy	1
					886	Macfie John, t	9,10	Craig svy	1
564	James Joseph, o	19	b ft	1	913	Massingbred W, o	17,18	Craig svy	1
568	Joy John, t	19	b ft	15	1172	McKnight Wm, o	5,6	Hope Estate	1
379 j	Jameson Wm, sr, o	20	b ft	12	1175	Moore J A, o	35,36	Hope svy	1
380	Jameson Wm jr, f s	20	b ft	12	1176	Moore R W, o	35,36	Hope svy	1
659	Judd Henry, o	7,8	e Wortley	2	603	Matheson Angus, o	25	1	1
660	Judd J C, o	20	Hope Estate	2	741	McKay Henry, t	9,10,11	W W B R	1
692	James Robert, o	5	e Wortley	1	903	Mustill John, o	41	Craig svy	1
					643	McIntosh Wm, o	26	1	12
570	Knott J, t	20	b ft	12	679	Nugent Thos, o	5	e Wortley	1
					781	Norris Perry, t	3	s Madiver st	1
					822 j	Nellis H H, o	1	w Queen st	1

8
8
8
5
5
6
6
6
6
6
6
6
60
58
58
64
64
69
69
70
73
74
74
75
79
80
78
83
84
84
84
85
85
904
598
569
581
582
583
651
652
697
737
796
812
827
843
851
865
876
1180

578
620
627
639
640

SECOND WARD-DIVISION NO. 3.

of Lot
or
t of Lot
n Ham Row
Hope Estate
Craig svy
Hope svy
b ft
b ft
e Wortley
n Bridge st
b ft
s Bridge st
n Bridge st
s Madiver st
e Wortley
Ham svy
Ham svy
Ham svy
1
1
b ft
1
1
1
1
1
e Wortley
mbling svy
b ft
b ft
W W B R
n Bridge st
b ft
Bridge st
Ham row
e Wortley
e Wortley
Henry st
Queen st
Queen st
Queen st
Wortley
Queen st
Henry st
Ham svy
Ham svy
Craig svy
Craig svy
Craig svy
Hope Estate
Hope svy
Hope svy
1
1
W B R
Craig svy
1
12
Wortley
diver st
Queen st

No. on Assesmt Roll	Name	No. of Lot or Part of Lot	Con.	P.C.
880 j	Northy H	13	Craig svy	1
889 j	Nelles Dr, o	3	w Queen st	1
593	Odell Leona d,	24		1 12
596	Odell W H, o	23		1 12
619 j	O'Connor Thomas, o	23	b ft	12
624 j	O'Brien John, o	21,22	b ft	12
638	Odell Lyman, o	25	b ft	12
806 j	Osborn John, o	5	s Ham row	1
600	Odell, W L, o	1	25	12
601	Odell Wm, oc	1	25	12
602	Odell Melvin, oc	1	25	12
605	Odell John, o	1	25	12
608	Parkins G B, o	24		1 12
583	Parke John, o	20		1 12
588	Poyle Edmond, t	22		1 12
648 j	Pratt Charles, o	26		1 12
649	Pugsley Robert, o	26		1 12
698	Parsons Richard, o	25	b ft	1
699	Parsons Wm, t	8	s Ham row	1
709	Parsons John, t	1	W W B R	1
737	Prior John, o	12	W W B R	1
742	Penny John, t	3,10,11	W W B R	1
743	Porter Fred, o	25	b ft	1
751	Potts John, t	4,5,6	E W B R	1
794	Pegler Edward, t	1	s Madiver st	1
801	Parsons Elnathan sr, o	7	s Ham row	1
782	Parsons Elnathan jr, o	7	s Ham row	1
832	Palmer Thomas, t	5	e Wortley	1
844	Puddicombe R W, t	5,6	e Wortley	1
846	Pope John, o	6	Ham svy	1
849 j	Parish Geo, o	6	Henry st	1
856	Puddicombe A, o	5	Henry st	1
904 j	Priestley E, o	42	Craig st	1
598	Rowe James, t	21		1 12
569	Roots H, o	20	b ft	1
581 j	Riddle Samuel, o	20		1 12
582	Riddle John, t	20		1 12
583	Rowntree Wm, t	21		1 12
651	Raisin Simon, o	27		1 12
652	Raisin Robert, o	27		1 12
697	Robinson Thomas, o	25	b ft	1
737	Ross Charles, t	25	b ft	1
796	Rowlands J W, t	8	n Ham row	1
812 j	Richardson Charles, o	6,7	e Wortley	1
827	Russell Geo, o	8	e Wortley	1
843 j	Robinson W H, o	5,6	e Wortley	1
851	Robinson E J, oc	6	Henry st	1
865 j	Roe Charles, o	1,2	Ham svy	1
876 j	Reynolds Richard, o	5	e Wortley	1
1180	Robinson Alfred, o	3	e Wortley	1
578	Summer R B, o	19		1 12
620	Spencer John, t	23	b ft	12
627	Staples Geo, t	24,25	b ft	12
639	Sampson Samuel, o	1	e Wortley	12
640	Sampson Wm, oc	25	b ft	12

No. on Assesmt Roll	Name	No. of Lot or Part of Lot	Con.	P.C.
642	Scott Wm, o	26		1 12
656 j	Slade B, o	5	Main st	12
674	Short Wm, oc	5	e Wortley	1
695 j	Sharkey Hugh, o	25	b ft	1
706	Stock John, t	25	b ft	1
723	Sanders Calus, t	20,21	s Clark st	1
703	Sampson Wm, o	25	b ft	1
736	Sugeon Geo, o	13	W W B R	1
754	Smyth J K, o	12,13,14	n Mill st	1
759	Salven A, t	2	n Bridge st	1
767	Seahill N, t	7	n Bridge st	1
804	Smith Walter, t	7	s Ham row	1
835	Stephenson James, o	45,46	Hope svy	1
874	Shore Dr, t	4	e Wortley	1
881	Scott Robert, o	11	Craig svy	1
882	Sage Jesse, r, t	11	Craig svy	1
883	Sage Jesse, jr, t	11	Craig svy	1
902 j	Stanton Albert, o	40	Craig svy	1
907 j	Shaw Geo, o	19,20	Craig svy	1
908	Shaw J M, oc	19,20	Craig svy	1
909	Shaw James, o	19,20	Craig svy	1
1179	Smith J C, o	3	e Wortley	1
606	Skelton Levi, t	25		1 12
610	Sherbrook E S, t	24		1 12
629 j	Thompson Thos, o	7	e Wortley	1
631	Taylor Col, o	4	e Wortley	1
662 j	Tambling Thos, o	26		1 1
680	Taylor John, sr, o	5	e Wortley	1
683	Taylor John, jr, o	5	e Wortley	1
711	Taylor G W, t	2,3,5	W W B R	1
717	Thompson Alex, t	1	W W B R	1
747	Tallieferro J, t	25	b ft	1
757	Tait A, t	2	n Bridge st	1
791	Taylor Charles, t	6	s Madiver st	1
840 j	Taylor Henry, o	3,4	e Wortley	1
789	Tapp James, t	4,5	s Madiver st	1
565	Worth Thomas, o	19	b ft	1
589 j	Wrigglesworth Wm, o	22		1 12
616 j	West Edward, sr, o	24	b ft	12
617	West Edward, jr, oc	24	b ft	12
618	Whetter Richd, o	23	b ft	12
632	Whelliston F, t	25	b ft	12
653	Whitting James, o	1	e Wortley	12
654	Wilson L H, o	1	e Wortley	12
691	White Thomas, t	5	e Wortley	1
720	Wright R T P, o	13	n Clark st	1
738	Weatherhead Wm, o	9,10,11	W W B R	1
740	Walker Duncan, o	9,10,11	W W B R	1
750	Watson Geo, o	25	b ft	1
752	Watson John, oc	7,8	s Mill st	1
772 j	Winnett H, o	25	b ft	1
795	Whetter F, oc	8	s Ham Row	1
825	Walcham J N, t	8	e Wortley	1
869	Watson Thomas, t	1,2	s Bruce st	1
873	Wakeling Wm, o	4	e Wortley	1
877 j	Westland Wm, o	15	Bruce st	1
878	Westland Wm A, o	15	Bruce st	1
898	Ward John, o	57	Craig svy	1
900	Westland J R, oc	37	Craig svy	1
901 j	Wright Edward, o	30	Craig svy	1
906 j	Westman Alfred, o	42,43	Craig svy	1

SECOND WARD—POLLING DIVISION No. 3.

PART SECOND.

Persons entitled to vote at Municipal Elections only.

No. on Assessm't Roll.	Name.	No. of Lot or Part of Lot.	Con. C.	No. on Assessm't Roll.	Name.	No. of Lot or Part of Lot.	Con. C.
718	Ashton Miss, o	10, 11, 12	n Clark st 1	793	Hitchen Miss, o	1 s Madiver st	1
696	Bartlett Mrs, o	25	b ft 1	829	Hunt Mrs, o	8 e Wortley	1
821	Birrell Mrs, o	6, 7	e Wortley 1	848	Hay Mrs W G, o	1 Ham svy	1
1177	Bright Miss, o	24, 25	Hope svy 1	784	Knowles Mrs, o	1 n Bridge st	1
701	Conway Mrs, o	8	s Ham row 1	756	Long Mrs, o	2 n Bridge st	1
760	Cathro Mrs, o	3, 4	n Bridge st 1	639	McIntosh Mrs, o	25 b ft 12	
826	Carfrae Mrs, o	8	e Wortley 1	786	McLeod Mrs, o	1 s Bridge st	1
837	Carey Miss S, o	29, 30	e Queen st 1	847	Mitchell Miss, o	1, 2 Henry st	1
872	Clifford Mrs, o	3	e Wortley 1	884	Maddiford Mrs, o	9, 10 Craig svy	1
918	Dunn Charles, o	3	Hutch svy C 1	748	Payne Mrs, o	25 b ft 1	
700	Eggett Mrs, o	8	s Ham row 12	850	Robinson Mrs H S, o	6 Henry st	1
628	Frank Mrs R, o	25	b ft 1	753	Smyth Mrs, o	25 b ft 1	
892	Gunn Mrs, o	2	Queen st 1	800	Smith Mrs, o	8 s Ham row	1
591	Hyndman Mrs, o	22	1 12	891	Sabine M J B, o	8 e Wortley	1
703	Harper Mrs, o	6	W W B R 1	694	Weir Mrs, o	8 s Ham row	1
704	Harding Mrs, o	6	W W B R 1	732	Weston Mrs, o	25 b ft 1	
708	Hogg Mrs, o	1	W W B R 1	897	Ward Mrs, o	37 Craig svy	1
766	Hogan Mary, o	7	n Bridge st 1	899	Westland Mrs, o	37 Craig svy	1
792	Hitchen Mrs, o	2	s Madiver st 1				

SECOND WARD—POLLING DIVISION No. 3.

PART THIRD.

Persons entitled to vote at Elections to the Legislative Assembly only.
None.

SECOND WARD.

Polling Division No. 4.

Comprising that part of the Township bounded on the East and North as follows: commencing at the corner of the Wortley Road and the Commissioners' Road, thence northerly by the Wortley Road to Askin Street, thence by Askin Street westerly to the Wharnclyff Highway, thence by the Wharnclyff Highway northerly to the River Thames, thence by the River Thames westerly to the Side Road between Lots 36 and 37 on the west by the Side Road between Lots 36 and 37, and on the South by the Commissioners' Road.

PART FIRST.

List of persons entitled to vote at both Municipal Elections and Elections to the Legislative Assembly.

No. on Assesment Roll.	Name.	No. of Lot or Part of Lot.	Con.	C	No. on Assesment Roll.	Name.	No. of Lot or Part of Lot.	Con.	C
701	Anderson John t	36	b ft	1	1021	Connors James, o	6	w Whnff	2
743	Armitt Wm, t	33	1	1	1075	Coleman James, o	15	Kensal pk F	2
771	Askey Amos, o	8	w Whnff	1	1083	Collins Jeremiah, o	6, 7	w Whnff	2
805	Adams Lewis, o	5	Main st	1	1100	Coveney Michael, o	17, 18	Centre st	2
881	Aspden Thomas, t	9, 10	Macfie svy B	2	1101	Coveney James, o	17, 18	Centre st	2
1073	Able George, o	4, 5, 6	Kensl pk R	2	1119	Cake Elias, o	6	Hutch svy B	2
					1130	Crawford Andrew, o	13	Hutch svy E	2
					1153	Cox Moses, o	10 to 14	Macfie svy J	2
689	Balk Frederick, t	36	b ft	1	747	Dunmore Robert, o	32	1	1
724	Blinn Wm, o	36	1 b ft	1	797	Dennery B V, o	1	e Whnff	1
736	Burnham David, o	34	b ft	1	839	Davis Amos, o	45, 46	Askin st	2
737	Bogue John, o	33	b ft	1	858	Dunn Richard, o	34	n Bruce st	2
738	Bogue Allan, o	33	b ft	1	862	Demar Wm, t	25, 26	n Bruce st	2
745	Bullen John, t	33	1	1	897	Deacon Daniel, o	6	Macfie svy B	2
753	Broad James, o	32	b ft	1	898	Deacon Geo, t	6	Macfie svy B	2
772	Bowes John, o	7	w Whnff	1	922	Deale Henry, o	2	Macfie svy E	2
773	Bishcp John, o	8	w Whnff	1	926	Davis F, o	6, 7	Macfie svy F	2
778	Brunshell Walter, t	4	Queen st	1	958	Deacon J S, o	3	Macfie svy F	2
806	Baker Charles, o	4, 5	Queen st	2	979	Dingle John, o	1, 2	Hutch svy G	2
843	Ball W H, t	50	Askin st	1	1003	Davie G H, o	24	Hutch svy C	2
852	Bruce Wm, o	6, 7	e Whnff	2	1023	Dewar J S, o	5	w Whnff	2
889	Balkwell, J A, o	16	Macfie svy A	2	1039	Deadman E A, o	13, 14	Kensal pk B	2
894	Biggs John, o	1	Macfie svy C	2	1098	Day Geo, o	13, 14, 15	Centre st	2
915	Bratt Samuel, o	10, 12	Macfie svy C	2					
934	Bailey Wm, t	12	Macfie svy F	2	651	Evaus John, t	36	b ft	1
965	Brown James, o	5	Hutch svy B	2	761	Egan John, o	30	1	1
969	Brock T W R W, o	12	Hutch svy B	2	777	Eger Richard, o	4	w Whnff	2
988	Brown Johnston, o	1	w Wortley	2	831	Elliott Wm, o	22, 23	Askin st	2
989	Brown J H, o	1	w Wortley	2	893	Edwards Thomas, o	4	Macfie svy B	2
1013	Bruyere John, o	4	w Whnff	2					
1120	Bryan Thomas, o	13, 14	Hutch svy B	2	702	Foster Frederick, t	36	b ft	1
1149	Burridge J T, o	27, 28	O'Brien's svy	2	864	Friend J, o	12, 16	n Bruce st	2
768	Bowen Thomas, t	1	w Whnff	2	899	Farr Joseph, o	30, 31	n Bruce st	2
					944	Friend Wm, o	5, 6	Macfie svy E	2
841	Carson John, o	49	Askin st	2	1034	Fitzgerald Thomas, o	13	Kensal pk A	2
871	Clark W J, o	1	n Bruce st	2	1151	Ferguson John, o	31	Riverview ave	2
880	Clayton Charles, o	1	Macfie svy	2	789	Finch Wm M, o	2	w Whnff	2
882	Connor James, o	8	Macfie svy B	2					
884	Clampit B G, o	7	Macfie svy B	2	974	Garside Abram, o	14	Hutch svy K	2
902	Cosford Thomas, o	11, 12	Macfie svy B	2	652	Griffith Wm, o	36	b ft	3
913	Curry R N, o	11	Macfie svy B	2					
920	Challoner G O, o	25, 26	McM'Tu's svy	2					
935	Clement E P, o	11	Macfie svy F	2					
987	Court James, o	35, 39	Macfie svy C	2					
990	Carlyle James, t	28	e Whnff	2					
1006	Campbell Daniel, o	9	Kensal pk O	2					

SECOND WARD—DIVISION NO. 4.

No. on Assessm't Roll.	Name.	No. of Lot or Part of Lot.	Con.	No. on Assessm't Roll.	Name.	No. of Lot or Part of Lot.	Con.
727 j	Griffith Nathan, o	35	1 b ft 3	1089	Joliffe L G, o	1,2	Centre st 2
730 j	Griffith Nathan, o	35	b ft 3	1142	Justin H F, o	11,12	Hutch svy K 2
744	Grant Geo, t	33	1 1	1144	Justin M J, o	1,2,3	Hutch svy L 2
755 j	Griffith Truman, o	31	1 1				
804	Griffith James, o	2,4	Main st 1	1102	Kennedy Charles, o	15	Centre st 1
830 j	Griffith Thomas, o	21	Askin st 1	792 j	Kettlewell Noah, o	29	1 1
834 j	Griffith Francis, o	41	Askin st 1	793 j	Kettlewell Wm, o	29	1 1
838 j	Griffith Lyman, o	44	Askin st 1	867 j	Kelley Wm, o	10	n Bruce st 1
865	Grew F W, t	12,16	n Bruce st 2	875 j	Kent M J, o	4	w Wortley 2
870 j	Greenwood Richd, o	7	n Bruce st 2	925 j	Kilgour James, o	11,12	Macfie svy L 2
883 j	Gidley B, o	7	Macfie svy B 2	978	Kennedy Thomas, o	7,8	Hutch svy L 2
900 j	Griffith Richard, o	1	Macfie svy C 2	1022	Kent John, o	5	w Whnff 2
907 j	Garside Thomas, o	22	Macfie svy D 2	1031 j	Kilbourn John, o	11	Kensal pk A 2
917 j	Gowman C D, o	24	Macfie svy F 2				
921 j	Griffith Tunis, o	7	Macfie svy C 2	860 j	Lambert Geo, o	29	n Bruce st 2
959 j	Grimshaw Joseph, o	28,29	Macfie svy K 2	888 j	Lawson Edwin, o	17	Macfie svy A 2
974	Gardiner Henry, o	11,12	Hutch svy F 2	910 j	Learn James, o	4	Macfie svy E 2
983 j	Gunn Alex, o	25	Hutch svy B 2	911 j	Leys F B, o	7,8,9	Macfie svy E 2
1015	Generow John, o	4	w Whnff 2	816	Lock Wm, o	19	Macfie svy D 2
1044	Gray Herbert, o	3,4	n Kent st 2	949 j	Lovell Geo, o	7	Macfie svy K 2
1090 j	George Frederick, o	4	Centre st 2	994	Landon A L, o	30,31	Hutch svy C 2
1092 j	George Henry, o	5	Centre st 2	995 j	Leadbrook Wm, o	32,33	Hutch svy C 2
1094	George John, o	3	Centre st 2	1008 j	Looyker John, o	3,4	w Whnff 2
1136	Gurd Thomas, o	7,8	Hutch svy J 2	1010 j	Loram John, o	4	w Whnff 2
1140	Gowman Arthur, o	1,2	Hutch svy K 2	1045	Luce Mr, t	3,4,5,6	n Kent st 2
1141	Gowman Wm, o	3,4	Hutch svy K 2	885	Lewis Levi, o	1,2,3	Macfie svy A 2
652	Herrington Alfred, t	27	b ft 3	1017 j	McMillan John, o	4	w Whnff 2
697 j	Harris C N, o	36	b ft 3	1018 j	McMillan Frederick, o	4	w Whnff 2
732	Heck J W sr, t	35	1 b ft 3	1019 j	McMillan Charles, o	4	w Whnff 2
733	Heck J W jr, t	35	1 b ft 3	650	Merriam John, t	36	b ft 3
827	Harding Frederick, t	19	1 b ft 3	756	Murby Wm, t	31	1 3
832	Hunter Wm, o	38	Askin st 2	759 j	McInnes Alex, o	30	e Whnff 1
918 j	Harding Francis, o	8,9	Macfie svy C 2	766 j	McGregor John, o	30,31	1 1
942 j	Hicks Thomas, o	13	Macfie svy D 2	767	McGregor John D, f s	30,31	1 1
943 j	Hicks M T, o	13,18,19	Macfie svy G 2	794	Meredithe Edward, o	28	1 1
946 j	Hill Thomas, o	6	Macfie svy K 2	809 j	Martin W H, o	6,7,8	Queen st 1
962 j	Hunter John, o	32,33	Macfie svy K 2	810 j	McMurray C H, o	22,24	Queen st 1
1041 j	Howlett R B, o	16	Kensal pk B 2	811 j	Mann Francis, o	9, 11	Queen st 1
1042	Hamilton John, o	17	Kensal pk B 2	812	Murray Geo, o	2, 4	Queen st 1
1049 j	Hunt Wm, o	1,2	w Whnff 2	825	Mason John, o	5, 6	Askin st 1
1050	Hunt W E, t	1,2	w Whnff 2	844 j	Millson Albert, o	57	Askin st 1
1055	Hessell C L, o	6,7	Kensal pk B 2	847 j	McCoy Andrew, o	60	Askin st 1
1056	Hessell Lewis, o	7,8	Kensal pk C 2	848	Millson Matthew, t	60	Askin st 1
1079 j	Hyslop John, o	3	w Whnff 2	863	Moorehouse J, t	25, 26	Bruce st 2
1103	Harvey D B, t	15	Centre st 2	861	Moisse Wm, o	25, 26	Bruce st 2
1148	Hutchinson Charles, o	8	Hutch svy E 2	868 j	Malcomb James, o	9	Bruce st 2
				873	McDonald Peter, o	3	w Wortley 2
928 j	Ingran John, o	9	Macfie svy F 2	874	McDonald Fergus, o	3	w Wortley 2
919 j	Ingram L H, o	9	Macfie svy F 2	886	Manners Samuel, o	5,6	Macfie svy A 2
				906 j	Miller Thomas, o	20, 21	Macfie svy D 2
746	Joyce Abram, t	32	1 2	940 j	McDonnell Jas, o	14, 15	Macfie svy F 2
757	Jarvis Oliver, t	30	e Whnff 2	953	McKenzie John, o	22	Macfie svy K 2
758 j	Jarvis John, t	30	e Whnff 2	954 j	McPherson Jno, o	18,19	Macfie svy J 2
796 j	Johnston A C, o	33,34	Hutch svy B 2	963 j	Manley Robert o	1	Hutch svy A
829 j	Jonas Wm, o	20	Askin st 2	971 j	McKenney Thoma, o	15,16	Hutch svy A
904	Johnston H A, o	15	Macfie svy B 2	981 j	McElheran Michl, o	18,19	Hutch svy B
909	Jarvis Wm, o	1,18	Macfie svy I 2	982	Murray Robert, o	22,2	Hutch svy B
924	Jones John W, o	19,20	Macfie svy B 2	985	May Thomas, o	16	Hutch svy C
1029	Johnston John, o	1	w Whnff 2	998 j	Meyer John, o	18,19	Hutch svy D
1072	Joyce Thomas, o	6,7	Kensal pk O 2	1016	McCabe Geo, o	4	w Whnff 2
1087 j	Johnston James, o	5	w Whnff 2	1024	Maybank John, o	4	w Whnff 2

SECOND WARD—DIVISION NO. 4.

No. of Lot or Part of Lot.	Con.	P.O.
1,2	Centre st	2
11,12	Hutch svy K	2
1,2,3	Hutch svy L	2
15	Centre st	1
29	1	1
29	1	1
10	n Bruce st	1
4	w Wortley	2
11,12	Macfie svy	2
7,8	Hutch svy L	2
5	w Whnff	2
11	Kensal pk A	2
29	n Bruce st	2
17	Macfie svy A	2
4	Macfie svy E	2
8,9	Macfie svy E	2
19	Macfie svy D	2
7	Macfie svy K	2
31	Hutch svy C	2
33	Hutch svy C	2
3,4	w Whnff	2
4	w Whnff	2
5,6	n Kent st	2
2,3	Macfie svy A	2
4	w Whnff	2
4	w Whnff	2
4	w Whnff	2
36	b ft	3
31	1	3
1	e Whnff	1
1	1	1
1	1	1
8	1	1
8	1	1
Queen st	1	1
Queen st	1	1
Queen st	1	1
Queen st	1	1
Askin st	1	1
Askin st	1	1
Askin st	1	1
Bruce st	2	2
Bruce st	2	2
Bruce st	2	2
w Wortley	2	2
w Wortley	2	2
Macfie svy A	2	2
Macfie svy D	2	2
Macfie svy F	2	2
Macfie svy K	2	2
Macfie svy J	2	2
Hutch svy A	2	2
Hutch svy B	2	2
Hutch svy B	2	2
Hutch svy C	2	2
Hutch svy D	2	2
w Whnff	2	2
w Whnff	2	2

No. on Assesmt Roll.	Name.	No. of Lot or Part of Lot.	Con.	P.O.
1025	Maybank Matthew, o	4	w Whnff	
1052	McCully James, o	7	Kent st	
1047	Mawhinny James, o	1	Kent st	
1074	McPherson John, o	3, 4	Kensal pk M	
1110	McMahon Hugh, t	18,30	O'Brien's svy	
731	Norton Geo, o	34	b ft	
735	Norton Wm, o	34	1	
739	Norton Nelson, o	32	1	
740	Norton John, o	32	1	
741	Norton Allan, o	32	1	
754	Norton Nathan, o	31	1	
775	Newman Geo, t	8	w Whnff	
837	Nichols Lawrence, o	43	Askin st	
951	Norton Geo, o	20,21	Macfie svy K	
952	Norton Daniel, o	20,21	Macfie svy K	
960	Northcott Aaron, o	30	Macfie svy K	
1150	O'Mara M F, o	17,18	O'Brien svy	
1033	O'Dwyer Patrick, o	12	Kensal pk A	
1037	Orchard J G, o	16,17	Kensal pk A	
776	Peace John, o	8	w Whnff	
840	Piper Wm, o	47,48	Askin st	
846	Paul W J, o	59	Askin st	
877	Pearce Charles, o	1	Macfie svy C	
890	Parnell Edward, jr, o	1,2	Macfie svy B	
895	Parnell Edward, sr, o	6	Macfie svy B	
903	Peto Henry, o	1,5	Macfie svy F	
927	Payne Henry, o	8	Macfie svy F	
930	Payne Wm, o	10	Macfie svy F	
950	Peacock Charles, o	10,11	Macfie svy K	
966	Pearce J W, o	4,31	Hutch svy B	
967	Park John, o	7,8,9	Hutch svy B	
976	Plastow W W, o	37,38	Hutch svy L	
980	Pellow John, o	27,28	Hutch svy F	
1036	Pugh John, o	15	Kensal pk A	
1077	Pontey Francis, o	7,8	Centre st	
1123	Peters John, o	32	Hutch svy B	
1138	Patrick David, o	13,14	Hutch svy J	
1154	Park E J, o	1,2	Macfie svy K	
795	Raisin Wm, t	28	1	
826	Robertson Geo, o	19	Askin st	
857	Ray Alfred, o	35	n Bruce st	
866	Ray Thomas, o	11	n Bruce st	
869	Reid J T, o	8	n Bruce st	2
872	Rowatt G, o	3	w Wortley	2
956	Ross Thomas, o	27	Macfie svy K	2
957	Ross John, o	26	Macfie svy K	2
1002	Richards Edward, o	26,27	Hutch svy C	2
1007	Rhoder T H, o	3,4	w Whnff	2
1027	Roadnight Thomas, o	3	w Whnff	2
1048	Row Wm, o	1,2	w Whnff	2
1068	Rispin Richard, o	4	w Whnff	2
1069	Rispin Luke, o	4	w Whnff	2
1084	Ryan John, o	1,2	S R R st	1
1099	Robertson John, t	13,14	Centre st	1
1116	Rimmer Peter, o	9,10	Hutch svy A	2

No. on Assesmt Roll.	Name.	No. of Lot or Part of Lot.	Con.	P.O.
649	Steinhoff Joseph, t	38	b ft	3
728	Scott Robert, o	35	1	3
749	Summers James, o	32	b ft	3
760	Smith J B, o	31	w Whuff	1
780	Smith John, o	30	1	1
798	Stephens Richard, o	1	e Whnff	1
799	Stephens Roland, f s	1	e Whnff	1
800	Stephens Herbert, f s	1	e Whnff	1
835	Sutherland John, o	42	Askin st	1
853	Stinson Alex, o	63	e Whnff	1
676	Stephens John, o	32	1	1
854	Swartz Joseph, o	38	n Bruce st	2
856	Shanley James, o	10,14	n Bruce st	2
896	Scott Thomas, o	5	Macfie svy B	2
901	Sammons E H, t	5	Macfie svy C	2
919	Seccomb F R, o	9	Macfie svy C	2
923	Seccomb Wm, o	6	Macfie svy C	2
936	Shaw James, o	1,2,3,4	Macfie svy J	2
955	Skelley Wm, o	24	Macfie svy K	2
964	Sutherland A M, o	4	Hutchi'n svy A	2
970	Smallman T J, o	15	Hutchi'n svy B	2
972	Simpson Angus, o	4	Hutchi'n svy E	2
992	Skelton, Thomas, o	19,35	Hutchi'n svy C	2
993	Smith Jacob, o	34,23	Hutchi'n svy C	2
996	Stinson Geo, o	14,15	Hutchi'n svy D	2
1000	Smith W C, o	27,28	Hutchi'n svy G	2
1009	Sullivan Morris, o	4	w Whnff	2
1011	Shupe Edward, t	4	w Whnff	2
1020	Spence James A, t	4	w Whnff	2
1032	Stewart J A, t	11	Kensal pk A	2
1038	Sturlock O S, o	1	Kensal pk B	2
1058	Stanton Albert, o	1,2	Kensal pk E	2
1070	Stead Joshua, o	4	w Whnff	2
1080	Summers Edward, o	1	Kensal pk O	2
1082	Sandy Edwin, o	5	W War	2
1096	Spence David, o	12	n Centre st	2
1097	Slater G, t	12	n Centre st	2
1105	Spence David, o	16	n Centre st	2
1106	Spence James, o	17	n Centre st	2
1108	Sutherland G D, o	21,22	River ave	2
1122	Seccomb Richard, o	37	Hutchi'n svy C	2
1128	Smith James, o	5,6	Hutchi'n svy E	2
1131	Smith J S, o	2,3	Hutchi'n svy F	2
1135	Smith Robert, o	3,4	Hutchi'n svy H	2
1104	Taylor Richard, o	19	Centre st	2
1095	Tozeland Henry, o	11	Centre st	2
1086	Taylor W D, o	3	S R R st	2
699	Teepie John, o	36	b ft	3
700	Teepie Timothy, t	36	b ft	3
703	Teepie Benj, o	36	b ft	3
726	Trowbridge Wm, o	35	1 b ft	3
742	Toppin Calvin, t	32	1	1
774	Teepie Delia, o	8	w Whnff	1
828	Thompson John, t	19	Askin st	2
833	Turville, Geo, t	13	Macfie svy C	2
850	Thomas David, o	61,62	Askin st	2
855	Taylor James, o	36,37	n Bruce st	2
876	Trebilcock G T, o	4	Macfie svy C	2
879	Took John, t	2	Macfie svy C	2
892	Thompson Henry, t	3	Macfie svy B	2
905	Thomas James A, o	11,12	Macfie svy A	2
937	Thompson Ninian, o	5	Macfie svy J	2

SECOND WARD—DIVISION NO. 4.

No. on Assesment Roll	Name.	No. of Lot or Part of Lot.	Con.	P.O.	No. on Assesment Roll	Name.	No. of Lot or Part of Lot.	Con.	P.O.
938	Tupper R E, o	13	Macfie svy F	2	813 j	Westland Wm, o	1	Queen st	1
939	Tupper M F, o	13	Macfie svy F	2	836	Wildern John, t	43	Askin st	2
945	Tait Wm, o	5	Macfie svy K	2	849	Williams Jonathan, o	61,62	Askin st	2
977 j	Templer Fredk, o	13,14	Hutchi'n svy G	2	999 j	Warron Thomas, o	1	Macfie svy C	2
991 j	Tambling Thomas, o	28	e Whnff	2	914 j	Williams James, o	16	Macfie svy B	2
997 j	Taylor Thomas, o	16,17	Hutchi'n svy D	2	931	Weldon Skelton, o	7	Macfie svy J	2
1026	Tatham Herbert, o	3	w Whnff	2	932 j	Westland J T, t	7	Macfie svy J	2
1030 j	Thorn Charles, o	10	Kensal pk A	2	941	Westby Thomas, o	10,11	Macfie svy K	2
1057	Thompson W J, o	8,9	Kensal pk D	2	975	Wilson John, o	9,10	Hutch svy L	2
1111	Tanner W J, t	17	O'Brien's svy	2	984	White Geo, c	26, 27	Hutch svy B	2
1112 j	Taylor John, o	12,13	Centre st	2	986 j	West Wm, o	8, 9	Hutch svy C	2
1121	Tanton John, o	20,21	Hutchi'n svy B	2	999 j	Webber Geo, o	20, 21	Hutch svy C	2
1139	Thorp M J, o	15,16	Hutch svy J	2	1043 j	Warner Henry, o	18	Kensal pk K	2
846 j	Thomas Richard, o	8	e Wortley	2	1046	Westman A J, t	2	n Kent st	2
961	Vallier Thomas, o	31	Macfie svy K	2	1051	Wallace Alex,	1, 2	w Whnff	2
2091	Wilkinson J D, t	4	Centre st	1	1076	Ward Thomas, o	3, 4	Kensal pk E	2
729	Wheatcroft John, t	35		1	1078	Ward Robert, o	12	Kensal pk E	2
748	Wells James M, o	33	b ft	1	1085	Wall Philip, t	1, 2	S R R st	2
779 j	Weldon Andrew,	5	w Whnff	1	1107 j	Walker G H, o	12, 13	River Ave	2
803	Weld Henry, t	1,2	Main st	1	801	York Stephen, o	1	e Whnff	2
					847 j	Young David, o	8	Macfie svy K	2
					848 j	Young Daniel, o	8	Macfie svy K	2
					1054	Young Samuel, o	1	Kensal pk C	2

SECOND WARD—POLLING DIVISION No. 4.

PART SECOND.

Persons entitled to vote at Municipal Elections only.

1113	Arthur James, o	.5	Hutch svy A	2	1127	Fairhead Mrs F, o	3	Hutch svy E	2
912	Burkholder Mrs, o	11,12	Macfie svy C	2	1012	Gunter Mrs, o	18	Macfie svy A	2
1001	Barnes Edward, o	22	Hutch svy C	2	1014	Generow Mrs, o	4	w Whnff	2
1024	Burk Mrs, o	2	w Whnff	2	1040	George Mrs, o	15	Kensal pk B	2
1062	Bonser John, o	12	Kensal pk M	2	1125	Gray Wm, o	16	Hutch svy C	2
1063	Barton Mrs E C,		Centre st C	2					
1149	BrockdorfMissHVon,	16,17	Hutch svy B		1118	Hussie Harriet, o	14	Hutch svy A	2
770	Curtis Mrs, o	4	w Whnff	2	908	Jarvis Mrs, o	16, 17	Macfie svy D	2
891	Cooper Mrs, o	3	Macfie svy B	2	1067	Joyce Thomas, o	4,8	Kensal pk O	2
933	Clement Mrs, o	12	Macfie svy F	2	1115	Johnston A, o	7,8	Hutch svy A	2
1004	Craib Robert, o	17	Hutch svy C	2	1132	Johnston B, o	1	Hutch svy F	2
1060	Colquhoun H, o	15	Kensal pk E	1	802	McDermid Mrs,	1,2	Main st	
1071	Cox Thomas, o	3	Kensal pk O	2	1005	McArthur Mrs, o	2,3, 4	w Whnff	2
1124	Carr John, o	1	Hutch svy C	2	1053	McCully John, o	4, 5	Kensal pk F	2
1126	Cutler G M, o	18	Hutch svy C	2	1061	McEwen John, o	2, 3, 4	Kensal pk C	2
1143	Carley Elizabeth, o	24,25	Hutch svy K	2	1109	McMillan Mrs, o	3, 4	M'Miln's svy	2
842	Dundas Mrs, o	50	Askin st	2	1114	Mills Frank, o	6	Hutch svy A	2
878	Dowdell Mrs, o	16,17	Macfie svy K	2	1117	Macfie A J, o	11, 12	Hutch svy A	2
845	Dale Mrs A, o	58	Askin st	2	1129	Moore Samuel, o	7	Hutch svy E	2
1133	Elwood Wm. o	4	Hutch svy F	2	1134	Moore Geo, o	14	Hutch svy F	2

SECOND WARD—DIVISION NO. 10.

15

No. of Lot or Part of Lot.	Con.	P.O.
.1 Queen st	2	2
.43 Askin st	2	2
.62 Askin st	2	2
.1 Macfie svy C	2	2
.16 Macfie svy B	2	2
.7 Macfie svy J	2	2
.7 Macfie svy J	2	2
.11 Macfie svy K	2	2
.10 Hutch svy L	2	2
.27 Hutch svy B	2	2
.9 Hutch svy C	2	2
.21 Hutch svy C	2	2
.18 Kensal pk K	2	2
.2 n Kent st	2	2
.2 w Whnff	2	2
.4 Kensal pk E	2	2
.12 Kensal pk E	2	2
.2 S R R st	2	2
.13 River Ave	2	2

No. on Assess'm't Roll.	Name.	No. of Lot or Part of Lot.	Con.	P.O.
064	Nichols Lawrence, o.	.5 M	Kensal pk	2
081	Nial Mrs, o	.4	w Whnff	2
156	Nelson Mrs, o	.1, 2, 3	Kensal pk R	2
1035	O'Callaghan Mrs, o	.14	Kensal pk A	2
1088	Pontey Mrs, o	.1	Centre st	2
1146	Patrick Wm, o	.4	w Whnff	2

No. on Assess'm't Roll.	Name.	No. of Lot or Part of Lot.	Con.	P.O.
851	Roberts Mrs, o	.68	Askin st	2
887	Robson Mrs, o	.21, 46	Macfie svy A	2
1145	Sageman Charles o	.13	Hutch svy L	2
968	Tyndal Mrs J, o	.10, 11	Hutch svy B	2
1063	Williams James, o	.9, 10	Kensal pk S	2
1137	Webber G J, o	.9	Hutch svy J	2

SECOND WARD—POLLING DIVISION No. 4.

PART THIRD

Persons entitled to vote at Elections to the Legislative Assembly only.

None.

SECOND WARD.

Polling Division No. 10.

Comprising that part of the Township bounded on the East by Queen Street, on the North by the River Thames, on the West by the Wharncliff Highway, and on the South by Askin Street and Craig Street.

PART FIRST.

List of persons entitled to vote at both Municipal Elections and Elections to the Legislative Assembly.

No. of Lot or Part of Lot.	Con.	P.O.
.3 Hutch svy E	2	2
.18 Macfie svy A	2	2
.4 w Whnff	2	2
.5 Kensal pk B	2	2
.16 Hutch svy C	2	2
.4 Hutch svy A	2	2
.7 Macfie svy D	2	2
.8 Kensal pk O	2	2
.8 Hutch svy A	2	2
.1 Hutch svy F	2	2
.2 Main st	2	2
.4 w Whnff	2	2
.5 Kensal pk F	2	2
.4 Kensal pk C	2	2
.4 M Mil'n's svy	2	2
.6 Hutch svy A	2	2
.2 Hutch svy A	2	2
.7 Hutch svy E	2	2
.4 Hutch svy F	2	2

No. on Assess'm't Roll.	Name.	No. of Lot or Part of Lot.	Con.	P.O.
929 j	Abraham Robert, o	.110	Askin svy	2
930	Abraham Wm, o	.107	Askin svy	2
1040	Anderson Alex, t	.13	Maple st	2
1078	Adams Samuel, t	.1	Stanley st	2
1095	Alexander Thomas, t	.22	M Mil'n's svy	2
1129	Armitage S S, t	.17	Stanley st	2
1152 j	Allison H C, o	.43	Beecher st	2
988 j	Arnold H, o	.12	n Alma st	2
917	Bartlett H, t	.70	e Whnff	2
927	Brown E C, t	.103	Askin st	2
937 j	Bonser Geo, o	.111, 112	Askin st	2
950	Biddulph Richard, o	.128	w Wortley	2
989 j	Burgess J T, o	.10	Alma st	2
997 j	Beattie W F, o	.8	e Wortley	2
1003 j	Bremner Arch, o	.24, 25	Craig svy	2
1004 j	Bremner Ronald, o	.24, 25	Craig svy	2

No. on Assess'm't Roll.	Name.	No. of Lot or Part of Lot.	Con.	P.O.
1006	Booker A A, t	.12	Craig svy	2
1024	Betts Henry, o	.32	Maple st	2
981	Bailey J H, t	.23	Alma st	2
1028	Bache B A, t	.4	e Whnff	2
1035 j	Bumblecomb D, o	.10	Maple st	2
1053	Bryant C, t	.15, 16, 17	Victor st	2
1083 j	Blackwell R J, o	.13	Stanley st	2
1090 j	Bauldry David, o	.7	Stanley st	2
1100 j	Beattie David, o	.5	e Wortley	2
1101	Beattie J H A, o	.8	e Wortley	2
1110	Barker R W, o	.36, 37	Beecher st	2
1114	Bridgeman Wm, t	.4	Stanley st	2
1132	Bartlett Walter, t	.67	Beecher st	2
1141	Barnard F, o	.34	Beecher st	2
1145	Barnard John, oc	.34	Beecher st	2
1146	Bishop Wm, o	.35	Beecher st	2
1164	Burridge Thos, t	.54 to 64	Beecher st	2
1166	Brooke T J, t	.54 to 56	Beecher st	2
1168	Burridge John, o	.57 to 58	McBeth svy	2

SECOND WARD—DIVISION NO. 10.

No. on Assesmt's Roll.	Name.	No. of Lot or Part of Lot.	Con.	Co.	No. on Assesmt's Roll.	Name.	No. of Lot or Part of Lot.	Con.	Co.
955 j	Callander A, o	120			1041 j	Harris Richard, o	14		
1036 j	Clark John, o	11	Alma st	2	1042 j	Hoare Win, o	16,17	Maple st	2
1066	Cassada Andrew, o	9	Bayly svy	2	1045	Hargrave A W, t	17	Maple st	2
1075 j	Cooper E H, o	17	Stanley st	2	1051	Hay James, o	17	Maple st	2
1077	Coleman John, o	1	Stanley st	2	1052	Hartwell J, o	14	Alma st	2
1096	Cornell W T, t	1,2,3	Stanley st	2	1067	Hodgins J H, o	3,4	Bayly svy	2
1115	Coyne W P, oo	6, 7	Stanley st	2	1070 j	Hennesy R J, o	3,4	Bayly svy	2
1139	Cumpbell D, t	23	Beecher st	2	1099 j	Heaman John, o	1,2	Stanley st	2
1149 j	Childs Joseph, o	41, 42	Beecher st	2	1156	Hutchinson C, o	31,32	Beecher st	2
1155	Conolly Robert, t	29,33	Beecher st	2					
924 j	Dicknother, J M, o	100	Askin svy	2	925 j	Justin John, o	102	Askin svy	2
948	Davis Evans				983	Jepson John, t	22	Alma st	2
960 j	Drayton Henry, c	91	Alma st	2	1007	Johnston J, t	12	Craig svy	2
962 j	Dunn Wm, o	83	Alma st	2	1046 j	Justi M J, o	18	Maple st	2
963	Dunn Stephen, o	83	Alma st	2	1065	Jupp M, t	22,23	Bayly svy	2
984	Davidson D C, t	22	Alma st	2	1167	Jenkins John, t	61,62	Beecher st	2
1014 j	Davey T G, o	30	Craig svy	2	1157	Johnston James, o	5	Stanley st	2
1015 j	Davey Geo, o	31	Craig svy	2					
1076 j	Darvill R J, o	17	Stanley st	2	922	Kilbourn J W, o	79,80	Askin st	2
1106 j	Darvill D, o	36,37	Beecher st	2	920 j	Kilbourn Harvey, o	79,80	Askin st	2
1112	Drought Thomas, o	2,3	Stanley st	2	1097	Kilgour J, t	2,3	Stanley st	2
1151	Dufton John, t	41,42	Beecher st	2	1098	Kilgour R, t	23,24	M'Mil'n's svy	2
					1123	Kelley Patrick, o	13	Stanley st	2
1019	Evans H J, o	27	Maple st	2					
1079	Ellis H, t	1	Stanley st	2					
915	Freeman G W, t	72	e Whnff	2	971	Loyd J, o	35	Alma st	2
931 j	Foreman James, o	108	Askin svy	2	972	Lalonde P, t	35	Alma st	2
941 j	Flinton Thomas, o	118	Askin svy	2	1033	Leaker Wm, o	9	Maple st	2
992 j	Fairgrieve John, o	4	w Wortley	2	1072	Lang John, t	6	e Whnff	2
1022	Fisher Charles, o	31	Maple st	2	1126	Lee R, t	14	Stanley st	2
1063 j	Fear E W, o	23	Bayly svy	2	1127	Leggett M J, t	21	Beecher st	2
1074 j	Foster Walter, o	17	Stanley st	2	1147	Lawson B, t	35	Beecher st	2
1047	Ferguson John, o	19	Maple st	2	1119	La Violet Hektor, t	8,9	Stanley st	2
947 j	Green Wm, o	125	Askin svy	2	940	McIntyre David, o	116	Askin svy	2
956	Gauld Alex, o	95 to 98	Alma st	2	926	McMillan Thomas, o	103	Askin st	2
982 j	Graham Samuel, o	22	Alma st	2	928 j	McCoy Samuel, o	104	Askin svy	2
986 j	Graham C W, o	21	Alma st	2	933	Maan Mark, o	109	Askin svy	2
1009 j	Gerry John, o	8	e Worley	2	946 j	Murray A S, o	124	w Wortley	2
1010 j	Gerry Wm, o	27,28	Craig st	2	975 j	Milne John, o	28	Maple st	2
1021	Garside Joseph, o	29	Maple st	2	959	Marshall Wm, t	92	Alma st	2
1025	Gray Wm, o	32	Maple st	2	967	Meredith Ed, o	1	Alma st	2
1061 j	Griffith Eli, o	12	Bayly svy	2	973	McMurray M, o	36	Alma st	2
1089 j	Green C, o	8	Stanley st	2	978	Mockler John, o	25	Alma st	2
1033	Gartley Wm, t	4	Stanley st	2	990 j	McAlpine Arch, o	7,8,9	Alma st	2
1169	Griffin Daniel, o	50	McBeth svy	2	993	Morley Ed, o	3,5	w Wortley	2
921	Hart James, t	79,80	Askin svy	2	1043	Middleton Wm, t	16,17	Maple st	2
932	Hoskin Gilbert, o	27,28	Bruce st	2	1048 j	Middleton Geo, o	20	Maple st	2
965	Hyslop Alex, o	85	Alma st	2	1050 j	McKay A, o	16 to 19	Morley svy	2
964 j	Harrison Robert, o	85	Alma st	2	1058	Meston M, sr, o	14	Bayly svy	2
987 j	Hilliard Thomas, o	11	Alma st	2	1059	Meston M, jr, o	10,11	Bayly svy	2
994 j	Haggett Abram, o	23	Craig svy	2	1062 j	McLaren James, o	25	Bayly svy	2
998	Hall Wm, o	22	Craig svy	2	1086 j	Mathieson John, o	11	Stanley st	2
1000 j	Hall Richard, o	22	Craig svy	2	1088 j	Mathieson D C, o	9	Stanley st	2
					1091	Mortimer Thomas, t	4	Stanley st	2
					1092	Manson A B, t	4	Stanley st	2
					1096	Morton Charles	8	e Wortley	2
					1104	McLennon D H	1,2	Morley svy	2
					1105	McKinnon J	5	e Whnff	2
					1107	Mathieson H S, t	36,37	Beecher st	2
					1116 j	McLeod Thos, o	10	Stanley st	2

SECOND WARD—DIVISION NO. 10.

No. of Lot or Part of Lot. Con. C. a. 2
 14 Maple st 2
 16,17 Maple st 2
 17 Maple st 2
 14 Alma st 2
 15 Alma st 2
 3,4 Bayly svy 2
 3,4 Bayly svy 2
 1,2 Stanley st 2
 31,32 Beecher st 2
 102 Askin svy 2
 22 Alma st 2
 12 Craig svy 2
 18 Maple st 2
 2,23 Bayly svy 2
 1,62 Beecher st 2
 5 Stanley st 2
 80 Askin st 2
 80 Askin st 2
 2,3 Stanley st 2
 24 M'Mil'n's svy 2
 13 Stanley st 2
 35 Alma st 2
 35 Alma st 2
 9 Maple st 2
 6 e Whnff 2
 14 Stanley st 2
 21 Beecher st 2
 35 Beecher st 2
 9 Stanley st 2
 16 Askin svy 2
 33 Askin st 2
 34 Askin svy 2
 9 Askin svy 2
 4 w Wortley 2
 8 Maple st 2
 2 Alma st 2
 1 Alma st 2
 3 Alma st 2
 5 Alma st 2
 9 Alma st 2
 7 w Wortley 2
 0 Maple st 2
 0 Maple st 2
 9 Morley svy 2
 Bayly svy 2
 Bayly svy 2
 Bayly svy 2
 Stanley st 2
 Stanley st 2
 Stanley st 2
 Stanley st 2
 Stanley st 2
 e Wortley 2
 Morley svy 2
 e Whnff 2
 Beecher st 2
 Stanley st 2

No. on Assesmt's Roll.	Name.	No. of Lot or Part of Lot.	Con. C. a. 2
1117	Muirhead J, t	10 Stanley st	2
1121	Murray Adam, o	11,12 Stanley st	2
1122	Murray Wm J, o	16 Stanley st	2
1125	Minchin Wm, o	14 Stanley st	2
1133	Moore John, t	66 Beecher st	2
1134	McLeod Norman, t	64 Beecher st	2
1136	McLeod James, o	7 Stanley st	2
1137	McLeod Donald, o	7 Stanley st	2
1141	Miners Charles, o	24 Beecher st	2
1150	Moore Wm, t	41,42 Beecher st	2
1153	Manville W M, o	44 Beecher st	2
1154	Morris Morris, o	53 Beecher st	2
1161	Moyes James, o	28 Beecher st	2
1162	McNamara M, o	60 Beecher st	2
1165	Mullen D, t	54 Beecher st	2
991	Morley Samuel,	3,5 w Wortley	2
970	O'Donnell James, o	34 Alma st	2
961	Nichols J H, o	86 Alma st	2
1140	Nichols Joseph, t	23 Beecher st	2
949	Piper Dr J N, o	127 w Wortley	2
968	Proctor John, t	1 Alma st	2
976	Pritchard Ed, o	38 Alma st	2
977	Pritchard John, o	26 Alma st	2
996	Perry A, o	8 e Wortley	2
1016	Parke E J, o	5 e Wortley	2
1018	Packham Wm, o	5 e Wortley	2
1034	Patrick David, o	7,8 Maple st	2
1039	Parsons Edward, o	13 Maple st	2
1120	Perry Solomon, o	8,9 Stanley st	2
1131	Pope Henry, t	68 Beecher st	2
1159	Pitt Geo, o	28 Beecher st	2
939	Robertson Geo, o	115 Askin svy	2
999	Robinson Ed, t	21 Craig st	2
1005	Rich Robert, t	12 Craig svy	2
1011	Rowell Joseph, t	3 e Wortley	2
1012	Rogers Wm, t	27,28 Craig svy	2
1013	Richards E R, t	29 Craig svy	2
1017	Rose Hugh, t	25 e Wortley	2
1060	Riddle A, o	13 Bayly svy	2
1071	Richardson A, o	1,2 Bayly svy	2
1084	Rowntree Geo, o	6 Stanley st	2
1108	Richter John, t	6 e Wortley	2
1124	Reid Arthur, t	13 Stanley st	2
1163	Robinson Alfred, t	55 Beecher st	2
1170	Ryan James, o	52 Beecher st	2
1180	Robinson Alfred, o	3 e Wortley	2

No. on Assesmt's Roll.	Name.	No. of Lot or Part of Lot.	Con. C. a. 2
916	Smith Thomas, o	71 Askin svy	2
934	Smith Samuel, o	110 Askin svy	2
935	Smith James, o	110 Askin svy	2
943	Sutton O, o	21 Craig svy	2
945	Sutton J H, o	90 Alma st	2
1020	Schram N B, o	30 Maple st	2
1023	Stockwell Wesley, t	31 Maple st	2
1029	Sanagan Wm, o	3 e Whnff	2
1030	Sanagan Austin, oc	3 e Whnff	2
1031	Stinson W J, o	2 e Whnff	2
1032	Summers Geo, o	6 Maple st	2
1037	Schram H R, o	12 Maple st	2
1057	Smith Wm, o	14 Bayly svy	2
1064	Stephenson Wm, t	23 Bayly svy	2
1068	Skuse B, o	3,4 Bayly svy	2
1069	Stillson John, t	3,4 Bayly svy	2
1073	Smith David, o	17 Stanley st	2
1080	Steiner C, o	14 Stanley st	2
1087	Siddons John, o	10 Stanley st	2
1103	Smith A M, o	18,19 Bayly svy	2
1128	Sparrowhawk R, o	15,16 Stanley st	2
1138	Smith James, o	23 Beecher st	2
1142	Soot S, o	22 Beecher st	2
1148	Seales James, o	39,40 Beecher svy	2
1158	Sherlock J T, t	40 Beecher st	2
936	Tieleaven Mr, o	111 Askin svy	2
957	Thomas Wm, o	93 Alma st	2
1082	Traughton T, t	13 Stanley st	2
1094	Tyler John, o	A Stanley st	2
1130	Taylor John, o	5 e Whnff	2
1109	Turner Wm, t	36,37 Beecher st	2
914	Weldon Thomas, o	72,73 e Whnff	2
952	Wescott Wm sr, o	121 Alma st	2
953	Wescott Wm jr, o	121 Alma st	2
954	Wescott Thomas, o	121 Alma st	2
969	Welsh James, o	33 Alma st	2
979	Wei: Richard, o	24 Alma st	2
980	Weir Wm, o	23 Alma st	2
995	Warren J F, t	23 Craig svy	2
1001	Whitehead W H, o	23 Craig svy	2
1008	West Wm, o	26 Craig svy	2
1055	Westlake Wm, o	26 to 29 Bayly svy	2
1056	Wilkie R J, o	26 to 29 Bayly svy	2
1081	Weston Wm, o	13 Stanley st	2
1111	White Geo, o	6 e Whnff	2
1183	Weld Wm, o	45 to 49 MoBeth svy	2
1095	Yeo N F, o	8 e Wortley	2
1118	Young Geo, t	8, 9 Stanley st	2

SECOND WARD—POLLING DIVISION No. 10.

PART SECOND.

Persons entitled to vote at Municipal Elections only.

No. on Assesment Roll.	Name.	No. of Lot or Part of Lot.	Con. C. A.	No. on Assesment Roll.	Name.	No. of Lot or Part of Lot.	Con. C. A.
1160	Bayles Mrs, o	27	Beecher st 2	974	Milne Mrs, o	37	Alma st 2
1026	Conipas Mrs, o	4	e Whnff 2	991	Morley Mrs, o	6,13,20	Alma st 2
1002	Howell Mrs, o	1,2	Wortley 2	1044	McKay Miss, o	17	Maple st 2
1038	Holbourn Mrs, o	13	Maple st 2	1049	McKay Elsie, o	16 to 19	Morley st 2
1143	Hessell Mrs, o	1	Stanley at 2	1054	McIntosh Mrs, o	15	Maple st 2
1122	Hardy Mrs M, o	16	Stanley at 2	1135	McLeod Mrs, o	25	Beecher at 2
1027	Jarvis Mrs, o	4	e Whnff 2	942	Ringer Mrs, o	117	Askin svy 2
918	Lynch Mrs, o	69	e Whnff 2	1085	Seabrook Miss, o	12	Stanley at 2
951	Moore Miss, o	22	Alma st 2	1102	Smith Mrs, o	5	e Wortley 2
				1113	Smiley Mrs, o	4	Stanley at 2
				958	Thomas Mrs S, o	92	Alma at 2
				919	Webb Miss, o	77,78	e Whnff 2
				923	Wright Miss, o	101	Askin svy 2

SECOND WARD—POLLING DIVISION No. 10.

PART THIRD.

Persons entitled to vote at Elections to the Legislative Assembly only.
None.

10.

THIRD WARD.

(COMPOSED OF POLLING DIVISIONS NOS. 5, 6 AND 7.)

Polling Division No. 5

Comprising that part of the Township bounded on the East by the Side Road between Lots 36 and 37 on the Broken Front and 1st Concession, on the North by the River Thames, on the West by the boundary of the Township, and on the South by the road in rear of 1st Concession.

PART FIRST.

List of persons entitled to vote at both Municipal Elections and Elections to the Legislative Assembly.

No. of Lot
or
Part of Lot. Con. C
 at

.37 Alma st 2
2,20 Alma st 2
.17 Maple st 2
.19 Morley st 2
.15 Maple st 2
.25 Beecher st 2

117 Askin svy 2

12 Stanley st 2
5 Wortley 2
4 Stanley st 2

92 Alma st 2

78 Whnff 2
01 Askin svy 2

No. on Assessmt Roll.	Name.	No. of Lot or Part of Lot.	Con.	P.C.	No. on Assessmt Roll.	Name.	No. of Lot or Part of Lot.	Con.	C at
613	Armstrong Walter, o.	48,49	B	3	679	Elson John, o	49	A	3
614	Armstrong Wm, o	48,49	B	3	693	Eakins John A, o.	45	b ft	3
620	Ayling Wm J	45	b ft	3					
600	Bulter Walter, o.	45,46,47	1	3	620	Fortner Jonas, o	45	b ft	3
607	Bridges Mr. o	45	1	3	621	Fortner Thomas E, fs	45	b ft	3
609	Buler Henry, o	46	1	3	667	Finch Wm C, o	47	B	3
615	Braord Wm, oc.	48,49	B	3	668	Finch John G, t	49	A	3
619	Blinn Wm, t.	48	1	3	689	Flint Priney, o	42,43	b ft	3
648	Birell Henry, t	45	b ft	3	694	Frank Wm, o	39	b ft	3
688	Bartley N H, o	42	b ft	3					
724	Blinn Wm, o	37	1 b ft	3	646	Griffith Wm, o	45	b ft	3
725	Blinn Robert, o	49	A	3	652	Griffith Wm, o	37	b ft	3
					675	Griffith James, o	46	B	3
510	Campbell William, t	44	1	3					
634	Charles John, o	44	b ft	3	628	Herrington Ariel, o.	45	b ft	3
635	Charles Thomas, o	44	b ft	3	644	Heaton Wm, o.	45	b ft	3
636	Coombs Charles, o	44	b ft	3	647	Hammond Thomas, t.	45	b ft	3
661	Cassady Joseph, o.	47,49	A B	3	652	Harrington Alfred, t	37	b ft	3
662	Cassady Geo, o	47,49	A B	3					
685	Cassady James, o	42	b ft	3	256	Janes Henry, o	40, 41	1	3
690	Coombs John B, o	43	b ft	3	617	Janes Burley, t.	44	B	3
691	Colvill John W, o	44	b ft	3	618	Janes Wm, o.	47	B 1	3
692	Cornwall H D, o	45	b ft	3	681	Jarvis Geo, o.	47	B	3
695	Cooper John, o	37,38	b ft	3	682	Jarvis Charles, fs	47	B	3
710	Cowley R W, o	39	b ft	3	684	Jarvis Nicholas, o	41	b ft	3
					707	Jarvis F W H C, o	39	b ft	3
514	Duncan John, fs.	43	1		716	Jarvis Robert, o	38	1	3
612	Davidson Wm, oc	49,50	1	3					
637	Duval John, o.	45	b ft	3	640	Kains Arch'd, o	49,50	b ft	3
638	Duval John A, o.	45	b ft	3	641	Kains Wm, fs.	49,50	b ft	3
683	Dawson James A, o.	45,46,47	B	3	642	Kains Franklin, fs.	49,50	b ft	3
686	Dufton John, o.	42	b ft	3	643	Kains Alfred, fs.	49,50	b ft	3
687	Dufton John M, o	42	b ft	3	644	Kains Frederick, fs	49,50	b ft	3
708	Deacon John R, o	38,39	b ft	3	656	Kenney Charles, t.	45	b ft	3
713	Dorman Dennis, o	41	1	3	657	Kenney F H, o.	45	b ft	3
714	Dorman James o	41	1	3	658	Kenney H F, t.	45	b ft	3
715	Deacon Daniel, o.	39	1	3	669	Kilbourn Elgin, o	50,51	A	2
					670	Kilbourn Byron, o	50,51	A	3
629	Elwood Ephraim, o	45	b ft	3	671	Kilbourn Horace, o	50,51	A	3
651	Evans John, t	37	b ft	3	680	Kilbourn Ira, o.	49	A	3
677	Elson Wm, o	48,49	A	3					
678	Elson Sidney, o	47	A	3					

THIRD WARD—DIVISION NO. 5.

No. on Assesment Roll	Name.	No. of Lot or Part of Lot.	Con.	Con. c or a	No. on Assesment Roll	Name.	No. of Lot or Part of Lot.	Con.
705	Kelley Ebenezer, o	37	b ft	3	709 j	Raymond John, o	39	b ft 3
720	Kew Samuel, t	33	b ft	3	512 j	Rogers John, o	42	1 3
723	Keon James, t	37	1 b ft	3				
608 j	Livingston A E, o	45	1	3	624	Sims John, o	45	b ft 3
622	Lackey Wm, o	45	b ft	3	625	Sadler Wm, o	45	b ft 3
257	Mair James, o	38	1	3	626	Sadler Robert, o	45	b ft 3
258	Mair John, o	39	1	3	645	Summers Robert, o	45	b ft 3
259	Mair Wm, o	39	1	3	649	Steinhoff Joseph, t	37	b ft 3
611 j	McEwen Robert, o	49,50	1	3	654	Sissons Robert, o	45	b ft 3
627	Martin Henry, o	45	b ft	3	655	Sissons Samuel, o	44	b ft 3
633 j	Merriam Wallace, o	45	b ft	3	664	Smith Comerford, o	47	B 3
640	Mariam John, t	37	b ft	3	696	Sharman James, o	37	b ft 3
659 j	Merriam Wesley, o	47,48	B	3	717 j	Skuse Edward, o	41,42	1 3
660	Merriam Wm, o	47,48	B	3	718 j	Skuse B, o	41,42	1 3
663	Mair Andrew, o	49,50,51	B	3	722 j	Summers Geo, o	37	1 b ft 3
665	Montague J K, o	47	B	3	749 j	Summers James, o	37	b ft 3
666	Montague A E, o	47	B	3	750	Summers Thomas, o	37	b ft 3
672	Mackey Rufus, o	47,48	B	3	676	Stepheus John, o	46	B 3
706	Mullard Jonah, o	38	A	3				
721	McDonald James, t	38	b ft	3	616 j	Tanton Henry, o	48,49	B 3
511	McGregor John, o	44	b ft	3	711 j	Tunks James, o	40	1 3
			1	1	712	Tunks R J, f s	40	1 3
253	Nixon James, f s	38	1	3				
673	Orman Meredith, o	49,50	B	3	610 j	Wickerson Henry, o	48	1 3
674	Orman Walter, f s	49,50	B	3	630 j	Wells J B, o	43	1 3
					631 j	Wells John J, f s	45	b ft 3
					632	Wells B S, o	43	1 3
					751	Wall F H, t	37	b ft 3

THIRD WARD—POLLING DIVISION No. 5.

PART SECOND.

Persons entitled to vote at Municipal Elections only.

513	Duncan Mrs, o	42	1 3	252	Nixon Mrs, o	38	1 3
-----	---------------	----	-----	-----	--------------	----	-----

THIRD WARD—POLLING DIVISION No. 5.

PART THIRD.

Persons entitled to vote at Election to the Legislative Assembly only.

None.

No. of Lot
or
Part of Lot.
.....30
.....42

Con
b ft 3
1 3

THIRD WARD.

Polling Division No. 6.

Comprising that part of the Township bounded on the East by the Side Road between the lots 36 and 37 on the 2nd Concession, by the Side Line between Lots 24 and 25 on the 3rd Concession, and by the Bostwick Line on the 4th Concession, on the North by the road in rear of the 1st Concession, on the West by the Western boundary of the Township, and on the South by the Line between Lots 9 and 10 on the Gore and by the Side Road between Lots 65 and 66 on the Talbot Road, East and West,

PART FIRST.

List of persons entitled to vote at both Municipal Elections and Elections to the Legislative Assembly.

.....45
.....45
.....45
.....45
.....37
.....45
.....44
.....47
.....37
.....41,42
.....41,42
.....37
.....37
.....37
.....46

b ft 3
b ft 3
b ft 3
b ft 3
b ft 3
b ft 3
B 3
b ft 3
l 3
l 3
b ft 3
b ft 3
B 3
l 3
l 3

.....48,49
.....40
.....40

B 3
l 3
l 3

.....48
.....43
.....45
.....43
.....37

l 3
l 3
b ft 3
l 3
b ft 3

.....38

l 3

No. on Assessm't Roll.	Name.	No. of Lot or Part of Lot.	Con.	Cl.
582 j	Anderson Charles, o	68	W TR	4
600	Adair John, o	1	Gore	4
604 j	Adair Jeremiah, o	48	2	4
411	Andrus Adolphus, o	70	ETR	4
446 j	Arthur William, o	71	ETR	4
447	Adcock George, t	71	ETR	4
466	Arnold George, o	71	W TR	4
468 j	Askey Joseph, o	71	W TR	4
596	Bowring Thomas, o	2	Gore	4
597	Bowring Cyrus, t	2	Gore	4
598	Bowring Jacob, f s	2	Gore	4
602	Burch James, f s	48	2	4
603 j	Blinn Chauncy, o	48	2	4
378	Blackman George, f s	67	ETR	4
384	Buroh G H, o	65	W TR	4
398 j	Burrows James, o	69	ETR	4
409 j	Brown Thos R, o	70	ETR	4
421	Ballantyne Alex, t	70	W TR	4
433	Best L E, o	71	ETR	4
452 j	Bartlett W, o	70	ETR	4
467	Bennett George, o	71	W TR	4
475 j	Britton Wm, o	73	W TR	4
480	Bogue John, o	73	ETR	4
481 j	Bogue David, o	73	ETR	4
486 j	Burch D B, o	74	ETR	4
493 j	Burch Calvin, o	75	ETR	4
494	Burch Henry, f s	75	ETR	4
503	Bayley James, o	76	ETR	4
504 j	Bayley Thomas, o	76	ETR	4
515 j	Baker Wm, sr, o	76	W TR	4
516	Baker Wm, jr, f s	76	W TR	4
517	Baker John, f s	76	W TR	4
518	Baker Herbert, f s	76	W TR	4
519 j	Burgess Truman, o	74	W TR	4
522 j	Branston Wm, o	1	Gore	4
523 j	Branston Arthur, o	1	Gore	4
388 j	Comfort W J, o	68	ETR	4
389	Cole Matthew, t	67	W TR	4
399 j	Clark John, o	69	ETR	4
416 j	Collins Wm, o	71	ETR	4
450	Clark George, o	70	ETR	4
473 j	Calcutt G W, o	72	W TR	4
485	Craig William, o	73	W TR	4
498	Cornell Jessie H, o	76	W TR	4
499	Cornell James H, f s	76	W TR	4
500	Cornell John H, o	78	W TR	4

No. on Assessm't Roll.	Name.	No. of Lot or Part of Lot.	Con.	Cl.
501	Cornell Jesse H jr, o	78	W TR	4
502 j	Cornell Jacob R, o	76	W TR	4
508	Cornell George, o	78	W TR	4
509	Cornell John W, f s	78	W TR	4
584	Decker Charles, o	6	Gore	4
585 j	Decker Gideon, o	5	Gore	4
374	Dowdell Joseph, t	66	W TR	4
417 j	Daniels John, o	71	W TR	4
441	Digman Charles, o	70	ETR	4
442	Digman Casper, o	70	ETR	4
471	Davis Amos, o	72	W TR	4
487	Doyle Benj, o	75	ETR	4
488 j	Doyle John, o	75	ETR	4
251 j	Dale John, o	76	ETR	14
390	Eley George, t	67	W TR	4
402	Elson Joshua, t	69	W TR	4
451	Egan John, o	70	ETR	4
415 j	Foster James, o	70	ETR	4
456	Ferguson George, o	71	ETR	4
457	Ferguson John N, o	71	ETR	4
461	Frampton Joseph, t	71	W TR	4
469	Foster John, t	70	W TR	4
520	Fenwick James, o	77	W TR	4
521	Fenwick John, f s	77	W TR	4
525 j	Fletcher Levi, o	78	W TR	4
526	Fletcher Richard, f s	48	2	4
527 j	Foreman Jephtha, o	77	W TR	4
589	Hagar Charles, o	72	W TR	4
422	Hiscock George, t	70	W TR	4
426	Hunt James, o	70	W TR	4
432	Heard Albert, t	70	W TR	4
434	Heard George jr, t	71	ETR	4
436	Heard George sr, o	71	ETR	4
437	Heard Thomas, o	73	W TR	4
454	Harrison James, o	71	ETR	4
455 j	Halls Wm, o	71	ETR	4
458	Halls Thomas sr, o	70	ETR	4
459 j	Halls Thomas jr, o	70	ETR	4

THIRD WARD—DIVISION NO. 6.

No. on Assesment Roll.	Name.	No. of Lot or Part of Lot.	Cou.	C. or A.	No. on Assesment Roll.	Name.	No. of Lot or Part of Lot.	Cou.	C. or A.
595	Ireland George, o	48		2 4	412	Revell John, o	70	W T R	4
594	Ireland Walter, o	3	Gore	4	418 j	Reynolds J S, o	71	ETR	4
410	Ireland Wm, t	70	W T R	4	439 j	Routledge John, o	70	W T R	4
					440	Routledge George, o	70	W T R	4
867 j	Jones Albert, o	70	ETR	4	443 j	Routledge Andrew, o	71	ETR	4
413	Jackson Wm, o	70	W T R	4	444 j	Routledge William, o	72	ETR	4
					445 j	Routledge James, o	71	ETR	4
					449	Revell Isaac, o	70	ETR	4
					472 j	Robinson Rd, o	72	ETR	4
578 j	Kelly John, o	8	Gore	4					
583	Knox Joseph, t	68	W T R	4	579	Sifton Charles, o	7	Gore	4
423 j	Kelly George, o	71	W T R	4	580 j	Sifton Crozier, o	7	Gore	4
427	King Altan, o	71	ETR	4	581 j	Sifton John, o	7	Gore	4
					375	Swarts Peter, t	66	ETR	4
395 j	Lown Daniel, o	69	W T R	4	379	Smith John, oo	67	W T R	4
396 j	Lown William, o	69	W T R	4	380	Smith S W, f s	67	W T R	4
397	Lown D W, f s	69	W T R	4	381 j	Smith Levi, o	67	W T R	4
					382 j	Smith William, o	67	W T R	4
					383	Smith E E, f s	67	W T R	4
601	McNanes Peter, o	48		2 4	400	Swift William, o	69	ETR	4
377 j	Mill John, o	67	W T R	4	431	Sanagan Wm, o	70	W T R	4
386 j	Mote James, o	68	ETR	4	482 j	Sadler Wm, o	73	W T R	4
387 j	Mote Matthew, o	68	ETR	4	506 j	Skuse B, o	77	ETR	4
392	Mucksworthy John, t	71	ETR	4	524 j	Soott Charles, o	48		2 4
428 j	Maan David, o	71	ETR	4					
460	Ma'n Henry, o	71	W T R	4	586 j	Tye Samuel, o	4,5	Gore	4
453	Mathers James, o	74	W T R	4	391 j	Thomas Richard B, o	68	ETR	4
484	Mathers Aaron, f s	74	W T R	4	476 j	Thornicroft John, o	72	W T R	4
495 j	Moore George, o	76	W T R	4	505 j	Tunks Henry, o	77	W T R	4
496	Moore Joseph, f s	76	W T R	4					
					425 j	Vaandermae L M, o	70	ETR	4
369 j	Nichols Alonzo, o	66	ETR	4	448	Vanstone John, o	70	ETR	4
370 j	Nichols Charles, o	66	ETR	4	489	Vanstone Wm, o	75	W T R	4
371 j	Nichols George, o	66	ETR	4	490	Vanstone George, f s	75	W T R	4
376 j	Nichols Oliver, o	66	ETR	4	491	Vanstone Edwin, f s	75	W T R	4
462 j	Neno John, o	70	W T R	4	492	Vanstone Thomas, f s	75	W T R	4
249 j	Nixon James, o	75	ETR	14	497 j	Vaanderlinder M, o	76	ETR	4
250	Nixon Wm J, f s	75	ETR	14					
253	Nixon James, f s	38		1 14	605 j	Walters Walter, o	79	W T R	4
					393 j	Woodhull Charles, o	68	W T R	4
590 j	Pool Edmund, o	70	W T R	4	394	Woodhull B M, f s	68	W T R	4
591	Patrick Abram, o	71,72	W T R	4	404 j	Woodhull Wesley, o	69	W T R	4
592 j	Patrick Hiram, o	71,72	W T R	4	453	Wilson Richard, o	70	W T R	4
374	Piper William, o	66	W T R	4	474 j	Warren John, o	72	W T R	4
375 j	Piper Richard, o	66	W T R	4	507	White Walter, t	77	ETR	4
414	Patrick Ransome, o	70	ETR	4	528 j	Wilkins Robert, o	48		2 4
403 j	Pool Joseph, o	71	W T R	4	529	Wilkins Thomas, o	48		2 4
464	Pool Henry, f s	71	W T R	4	530	Wilkins Thomas E, f s	48		2 4
465 j	Pool Joseph, jr, o	71	W T R	4	531	Wilkins George, o	48		2 4
470	Patrick David, o	72	ETR	4	532	Wilkins M D, f s	48		2 4
477 j	Patrick Eber, o	73	W T R	4	533	Wilkins John, f s	48		2 4
478 j	Patrick George, o	72	W T R	4	246	Walters George L, o	69	ETR	4
479	Patrick John, o	74	W T R	4					
247	Pincomb Wm, o	38,39		2 4					
					419	Quick William, o	70	ETR	4
					420 j	Quick Robert, o	70	ETR	4

betw
Wes
Tow

Et

536
537
566
567
568

THIRD WARD—POLLING DIVISION No. 6.

PART SECOND.

Persons entitled to vote at Municipal Elections only.

No. on Asses'm't Roll.	Name.	No. of Lot or Part of Lot.	Con. C	No. on Asses'm't Roll.	Name.	No. of Lot or Part of Lot.	Con. C
405	Bryant Mrs, o	70	ETR 4	401	Lackey Mrs Jane, o	69	WTR 4
599	Bowring Mrs Jessie, o	2	Gore 4				
254	Dowdell Mrs, o	77	ETR 14	385	Mill Mrs M J, o	67	ETR 4
408	Gregory Mrs, o	70	ETR 4	252	Nixon Mrs, o	38	I 14
429	Garach Mrs, o	70	ETR 4	424	Pow Peter, o	70	WTR 4
587	Hagar Mrs, o	71	WTR 4	406	Stone Miss Minerva, o	70	WTR 4
588	Hagar Miss, o	71	WTR 4	407	Stone Mrs V, o	70	WTR 4
593	Ireland Mrs, o	3	Gore 4				

THIRD WARD—POLLING DIVISION No. 6.

PART THIRD.

Persons entitled to vote at the Elections of the Legislative Assembly only.
None.

THIRD WARD.

Polling Division No. 7.

Comprising that part of the Township bounded on the East by the Bestwick Line, North by the Line between Lots 9 and 10 in the Gore and by the Side Road between Lots 65 and 66, Talbot Road East and West, West by the Western boundary of the Township, and South by the Southern boundary of the Township.

PART FIRST.

List of persons entitled to vote at both Municipal Elections and Elections to the Legislative Assembly.

536	Axford George sr, o	23	Gore 5	276	Baker Robert, o	50	WTR 5
537 j	Axford George jr, o	23	Gore 5	277	Baker John, t	5	WTR 5
566 j	Adams Samuel, o	13	Gore 5	292	Burtwistle R, o	53	ETR 5
567	Adams Jam's, oc	13	Gore 5	293 j	Burtwistle Jonathan, o	53	ETR 5
568	Adams Melvin, fs	13	Gore 5	304 j	Bennett Benj, o	56	ETR 5
				305	Bennett Franklin, fs	56	ETR 5
				323 j	Ballantine James, t	59	ETR 5
				337 j	Ballantine W T, o	60,61	ETR 5

THIRD WARD-DIVISION NO. 7.

No. on Assesment's Roll.	Name.	No. of Lot or Part of Lot.	Con. C. A.	No. on Assesment's Roll.	Name.	No. of Lot or Part of Lot.	Con. C. A.
349	Blackman John, t.	63	ETR 5	573	Hunt Lewellyn, f s	12	Gore 5
543 j	Baker W H, o	23	Gore 5	274	Hunt Omar, f s	12	Gore 5
544 j	Baker Samuel, o	23	Gore 5				
545	Baker Charles, f s	23	Gore 5				
546	Baker Wesley, f s	23	Gore 5				
547 j	Baker William, o	54	W T R 5	321	Ingles John, o	59	ETR 5
554 j	Baker Joseph, o	18	Gore 5	322	Ingles James, f s	58	ETR 5
564 j	Bole John, o	14	Gore 5				
50	Burrows Aurelian, t.	55	ETR 5				
274	Cole Matthew, o	49	ETR 5	364	Jones Hiram, sr, o	65	ETR 5
324 j	Cumming C R H, o	60	W T R 5	365 j	Jones Abram, o	65	W T R 5
325 j	Cumming W M F, o	60	W T R 5	366 j	Jones George, o	65	ETR 5
326 j	Cumming John D, o	60	W T R 5	368 j	Jones David, o	64.65	ETR 5
361	Clark Frank, o	64	ETR 5				
549	Camling John, o	20	Gore 5	272	Ling Joseph, o	49	ETR 5
553 j	Cook Isaaq, o	57	W T R 5	273 j	Ling William, o	49	ETR 5
563 j	Cook John, o	14	Gore 5	336	Little John H, o	60,61	ETR 5
				338 j	Little Jacob E, o	60,61	ETR 5
294 j	Davis Eli L, o	54	W T R 5	339 j	Little John A, o	60,61	ETR 5
295	Davis Orlando, f s	54	W T R 5	340 j	Little James K, o	60,61	ETR 5
298 j	Davis Benj, o	54	ETR 5	345 j	Little J B, o	60,61	ETR 5
307 j	Dangerfield Samuel, o	56	W T R 5	347	Legg Samuel, o	62	ETR 5
306 j	Dangerfield John G, o	56	W T R 5	351	Lancaster Thoma, t	59	ETR 5
308 j	Davis Burbidge, o	57	W T R 5	352 j	Lancaster Wesley W, o	63	ETR 5
310 j	Davis Harvey, o	57	W T R 5	551 j	Love Neal, o	19	Gore 5
311	Davis W H, f s	57	W T R 5	555	Love Peter, o	17	Gore 5
372 j	Digman Josias, o	65	W T R 4				
373 j	Digman C W, o	65	W T R 4	279	McGregor James, f s	50	ETR 5
538 j	Dores James, o	24	Gore 5	280	McGregor Daniel, f s	51	ETR 5
539	Dores David, f s	24	Gore 5	350 j	Mill Henry, o	63	ETR 5
540	Dores Frank, f s	24	Gore 5	534 j	Mulligan John, o	25,26	Gore 5
557 j	Davis Alman C, o	58,59	W T R 5	550	May Henry, t	20	Gore 5
558	Davis George W, f s	58,59	W T R 5	552 j	May Samuel, o	56	W T R 5
559	Davis James A, o	16	Gore 5	561 j	Morden C P, o	17	Gore 5
577	Dale Solomon, o	65	W T R 5	575 j	Monteith Henry, o	11	Gore 5
46 j	Davis James F, o	55	ETR 5	576 j	McFarlane Andrew, o	10	Gore 5
				71 j	Milne James, o	62	ETR 6
560	Edwards John A, t	16	Gore 5	73 j	Milne Robert, o	62	ETR 6
327 j	Fortner Sylvester, o	60	ETR 5	312	Nichols Wm H, t	57	ETR 5
328	Fortner Jeriah, oo	60	ETR 5	346	Neelan John, o	62	ETR 5
291	Gowanlock John, o	53	W T R 5	275 j	Orr James E, o	49	ETR 5
313 j	Griffith George, o	57,58	ETR 5	281 j	Orr Robert, o	51, 52	ETR 5
535	Gibbs J H, t	24	Gore 5	282 j	Orr Thomas, o	51,52	ETR 5
569 j	Graham William, o	13	Gore 5	283 j	Orr Jacob, o	51,52	ETR 5
				284 j	Orr George, o	51,52	ETR 5
353 j	Hunt Samuel, o	63	W T R 5	288 j	Piper Samuel, o	52	W T R 5
354 j	Hunt E S, o	63	W T R 5	315	Patterson Wm, t	58	ETR 5
355	Hunt Anson, f s	63	W T R 5	316	Patterson W R, t	58	ETR 5
356 j	Hunt Walter, o	64	ETR 5	348 j	Piper Samuel, o	63	ETR 5
337	Hunt Edward, f s	64	ETR 5				
363 j	Hunt Isaaq, o	64	ETR 5				
562 j	Hopkins George, o	64	ETR 5				
572	Hunt John, o	15	Gore 5				
		12	Gore 5				

THIRD WARD—DIVISION NO. 7.

No. of Lot or Part of Lot	Con. C
.....12	Gore 5
.....59	ETR 5
.....58	ETR 5

.....65	ETR 5
.....65	WTR 5
.....65	ETR 5
.....64,65	ETR 5

.....49	ETL 5
.....49	ETR 5
.....60,61	ETR 5
.....60,61	ETR 5
.....60,61	ETR 5
.....60,61	ETR 5
.....62	ETR 5
.....59	ETR 5
.....63	ETR 5
.....62	ETR 5
.....19	Gore 5
.....17	Gore 5

.....50	ETR 5
.....51	ETR 5
.....63	ETR 5
.....25,26	Gore 5
.....20	Gore 5
.....56	WTR 5
.....17	Gore 5
.....15	Gore 5
.....11	Gore 5
.....10	Gore 5
.....62	ETR 6
.....62	ETR 6

.....57	ETR 5
.....62	ETR 5

.....49	WTR 5
.....52	ETR 5
.....52	ETR 5
.....52	ETR 5
.....52	ETR 5

.....52	WTR 5
.....58	ETR 5
.....58	ETR 5
.....63	ETR 5

No. on Assesment Roll	Name	No. of Lot or Part of Lot	Con. C
287 j	Ramey Silas, o	52	WTR 5
309 j	Rundle Charles, o	57	ETR 5
314 j	Routledge Andrew, o	58	ETR 5
48 j	Rundle Philip, o	56	ETR 5
303 j	Sutton Samuel, o	56	WTR 5
329 j	Scott Albert, o	60	ETR 5
331	Sutton James, o	61	WTR 5
332	Sutton Cyrus S, f s	61	WTR 5
333	Sutton Charles W, f s	61	WTR 5
334	Sutton J C, f s	61	WTR 5
335 j	Sutton W F, o	62	WTR 5
341 j	Sutton Jacob, o	62	WTR 5
342	Sutton Micaiah, o	62	WTR 5
343	Sutton Samuel H, f s	62	WTR 5
344	Sutton Oliver, f s	62	WTR 5
358	Scott James, o	64	WTR 5
359	Scott Hobkirk, o	64	ETR 5
360	Scott Walter, o	64	WTR 5
362 j	Scott John, o	64	WTR 5
565	Sutton Matthias, o	14	Gore 5
8 j	Shore Hardy, o	53	ETR 6

No. on Assesment Roll	Name	No. of Lot or Part of Lot	Con. C
290 j	Thomas John, o	52,53	ETR 5
296	Thornicroft Matthew, t	54	WTR 5
297	Thornicroft Edward, t	54	WTR 5
302 j	Thomas Stephen, o	55	WTR 5
317 j	Thomas Edwin, o	58	WTR 5
44	Taylor William, sr, o	54	ETR 5
45	Taylor William, jr, f s	54	ETR 5
285	Vicary Wm, sr, t	51	WTR 5
289	Vail William, o	53	ETR 5
301	Vicary William, t	55	ETR 5
570 j	Vanstone John, o	12	Gore 5

286 j	Weldon James O, o	51	WTR 5
299 j	Wilson Charles, o	55	WTR 5
300 j	Weldon Thomas, o	55	ETR 5
318	Williams William, t	59	WTR 5
319	Williams John, t	59	WTR 5
320	Wilson Richard, o	59	WTR 5
330	Weir John, t	60	ETR 5
549 j	Weldon Thomas, jr, o	21	Gore 5

THIRD WARD—POLLING DIVISION No. 7.

PART SECOND.

Persons entitled to vote at Municipal Elections only.

49	Birtwhistle Mrs M, o	55	ETR 5	542	McCully Mrs, o	26	Gore 5
278	McGregor Mrs, o	50	ETR 5	541	Thorn James, o	23	Gore 5

THIRD WARD—POLLING DIVISION No. 7.

THIRD PART.

Persons entitled to vote at Elections to the Legislative Assembly only.

None.

FOURTH WARD. (COMPOSED OF POLLING DIVISIONS NOS. 8 AND 9.)

Polling Division No. 8. Comprising that part of the Township bounded on the East by the Side Road between Lots 12 and 13 on the North by the Concession Line between the 3rd and 4th Concession, on the West by the Bostwick Line, and on the South by the Southern boundary of the Township.

PART FIRST.

List of persons entitled to vote at both Municipal Elections and Elections to the Legislative Assembly.

Table with columns: No. on Assesment Roll, Name, No. of Lot or Part of Lot, Con. P.C., No. on Assesment Roll, Name, No. of Lot or Part of Lot, Con. P.C. Lists names and addresses of voters in the Fourth Ward, Division No. 8.

Vertical text on the right edge of the page, including page numbers and possibly names from an adjacent page.

FOURTH WARD—DIVISION NO. 8.

between Lots 12 and 13
West by the Bostwick

Legislative Assembly.

No. of Lot
or
Part of Lot
Con
4 11
4 11
4 11

.....20 4 11
.....20 4 11
.....18 9 6
.....18 9 6
.....22 9 5
.....22 9 5
.....22 9 5
.....22 9 5
.....15 8 6
.....15 8 6
.....15 8 6
.....15 8 6
.....19 7 6
.....19 7 6

.....17 4 11
.....21 4 11
.....16 8 6
.....15 7 6
.....15 7 6
.....13 7 6
.....13 7 6
.....15 7 6
.....13 9 6
.....13 4 10
.....23 6 6

.....15 5 10
.....15 5 10
.....15 5 10
.....17 8 6
.....17 8 6
.....24 4 11
.....24 4 11

No. on Assessm't Roll	Name.	No. of Lot or Part of Lot	Con.	Con.
55 j	House Isaac, o	17	6	6
64	Hunt Elias, t	21	6	6
79 j	Hawkshaw W S, o	16	6	6
81	Hiscook Henry, t	17	5	6
82	Hiscook James, t	17	5	6
99 j	Hunt Alex, o	23	5	11
100 j	Hunt Edward, o	23	5	11
151 j	Johnston Alex, o	14	6	6
153	Johnston James, jr. t	14	6	6
155 j	Johnston James, sr. o	14	6	6
156	Johnston John, f s	14	6	6
157	Johnston Wm, f s	14	6	6
9	Jackson Minchin, o	17	7	6
13	Jane, John, o	21	8	6
57 j	Johnston David, o	18,19	6	6
59	Johnston P. ter, sr, o	19,20	6	6
60 j	Johnston Wm, o	19,20	6	6
61	Johnston Peter, jr, f s	19	6	6
62 j	Johnston George, o	20	6	6
77 j	Jackson Thomas, o	16	6	6
84 j	Jarvis Warren, o	17	5	11
87 j	Jackson David, o	20	5	11
88	Johnston John, sr. o	21	5	11
89	Johnston John, jr, o	21	5	11
90	Johnston George, f s	21	5	11
108 j	Jackson Charles, o	22	4	11
109	Jackson Robert, f s	22	4	11
115 j	Jones Hiram, o	20	5	11
27 j	Kindrew Joshua o	15	8	6
165 j	Kerr William, o	13	5	6
267 j	Kerr Alex, o	13	5	10
268	Kerr John, f s	13	5	10
278 j	Kerr John, o	15	5	10
40 j	Locke John, o	22	7	6
41 j	Legg Charles, o	22	7	6
58 j	Lammimon John, o	19	7	6
63 j	Learn Wm N, o	21	6	6
122 j	Mennill G H, o	19	5	11
123 j	Manning Wm, o	18	5	11
124 j	Manning J H, o	16	4	11
125	Manning Alonzo, o	17	5	11
126	Manning Sylvester, t	17	5	11
127 j	Manning Emerick, o	17	5	11
156 j	McDonnell James, o	23	4	11
157	McDonnell Alex, f s	23	4	11
149 j	McGregor John, o	13	6	6
154 j	Minchin Wm, o	15	6	6
160	McMillan Duncan, o	15	6	6
161	McMillan John, f s	15	6	6
164	Martin William, o	14	6	6
269 j	Munroe John, o	14	5	19
270	Munroe Archd M, o	14	5	10
277 j	Mncksworthy John, t	15	5	10
14 j	McPherson Duncan, t	21	8	6
17	McPherson Hugh, o	18	9	6

No. on Assessm't Roll	Name.	No. of Lot or Part of Lot	Con.	Con.
18	McPherson Donald, f s	18	9	6
19	McPherson Colin, f s	18	9	6
24	Meadows Thomas, o	18	8	6
33	McPherson John, o	18	8	6
34 j	Millson Samuel, o	18	7	6
37 j	McPherson Dugald, o	20	8	6
39 j	Mann John C, o	21	7	6
47 j	McPherson Gilbert, o	23	7	6
51	Murdock Alex, o	16	6	6
56 j	McDonald William, o	18	6	6
71 j	Milne James, o	22	6	6
73 j	Milne Robert, o	23	7	6
93 j	McDougall Angus, o	22	6	11
94	McDougall Duncan, f s	22	6	11
95	McDougall James, f s	22	6	11
98 j	Milne Peter, o	23	6	11
103 j	McGregor John, o	24	5	11
104 j	McGregor Wm, o	24	5	11
120	Mennill George, o	18	5	11
121 j	Mennill Joseph, o	18	5	11
283 j	Nichol Adam, o	15	4	10
33	Newell George, t	18	8	6
34	Newell John, t	18	8	6
78 j	Nichol Thomas, o	16	5	6
282	Odle Edwin, t	16	4	10
68	Passmore Thomas, o	21	7	6
7	Rose Richard, o	13	8	6
8 j	Rose R G, o	13	8	6
13 j	Regan Wm P, o	14	8	6
14 j	Regan Dennis P, o	14	8	6
24 j	Scott Andrew, o	15	8	6
163 j	Smith George, o	14	5	6
8 j	Shore Hardy, o	23	8	6
43 j	Shaver Charles, o	23	8	6
67 j	Smith R F, o	20	7	6
83 j	Shore John, o	17	4	11
90 j	Scott Charles, sr, o	21	6	11
91	Scott Charles, jr, f s	21	6	11
92	Scott Stewart, f s	21	6	11
106	Shearer J S, f s	23	5	11
116	Shore John, oc	20	5	11
117 j	Shore William, o	20	5	11
119 j	Simpson James, o	19	5	11
139	Shore Frederick, o	18	4	11
140 j	Shore Vincent, o	14	7	11
141 j	Shore F B, o	19	4	11
142 j	Shore Harry, o	19	4	11
143	Shore Charles, t	19	4	11
26 j	Taylor Anthony, o	15	8	6
11 j	Taylor Robert, o	21	9	6
28 j	Turnbull John, o	16	8	6
27 j	Turnbull David, o	16	7	6

FOURTH WARD—DIVISION NO. 9.

No. on Assessm't Roll.	Name.	No. of Lot or Part of Lot.	Con. C A	No. on Assessm't Roll.	Name.	No. of Lot or Part of Lot.	Con. C A
15	White James, o	20	9 6	52 j	Wright Wm E, o	16, 17	7 6
16 j	White George, o	18	9 6	54 j	Wright John D, t	17	6 6
38 j	Weeks George, o	21	8 6				

FOURTH WARD—POLLING DIVISION No. 8.

PART SECOND.

Persons entitled to vote at Municipal Elections only.

17	Collins Mrs R, o	15	8 6	80	Moore Mrs, o	17	5 6
162	Gauld Mrs James, o	15	5 10	105	Shearer Mrs, o	23	5 11
42	Lewis Mrs S, o	23	8 6	53	Wright Mrs Ed, o	16	6

FOURTH WARD—POLLING DIVISION No. 8.

PART THIRD.

Persons entitled to vote at the Elections of the Legislative Assembly only.

None.

FOURTH WARD.

Polling Division No. 9.

Comprising that part of the Township bounded on the East by the Side Road between Lots 18 and 19 on the 1st and 2nd Concession and the Line between Lots 12 and 13 on the 3rd Concession, on the North by the Commissioners' Road, on the West by the Eastern boundary of Divisions Nos. 5 and 6, and on the South by the Concession Line between the 3rd and 4th Concessions.

PART FIRST.

List of persons entitled to vote at both Municipal Elections and Elections to the Legislative Assembly.

No. on Assessm't Roll.	Name.	No. of Lot or Part of Lot.	Con. C A	No. on Assessm't Roll.	Name.	No. of Lot or Part of Lot.	Con. C A
145 j	Archer Charles, o	21	3 11	160	Baker Richard, o	37	2 4
146 j	Archer James, o	22	3 11	162	Bryant Wm, o	23	3 4
151	Archer Thomas, o	21	3 11	178 j	Blakie James, o	18	3 14
805	Adams Lewis, o	5	Main st 1	179	Blakie Alex, fs	18	3 10
291 j	Armstrong James, o	13	3 10	183	Blanshard David, t	17	3 1
				231 j	Banghart Andrew, t	31	2 14
				242 j	Brown Robert, o	34	1 14
				261 j	Biddulph R F S, o	31	2 14
				764	Brown James, t	30	1 1

FOURTH WARD-DIVISION NO. 9.

Con. P.O.
7 6 6
6 6 6

No. on Assesment's Roll.	Name.	No. of Lot or Part of Lot.	Com. P. A.
806 j	Baker Charles, o	4, 5, & n Queen st	2
389	Beattie David, o	20	2 10
404	Beattie Wm, o	20	2 10
405	Beattie W H, f s	20	2 10
406	Beattie George, f s	20	2 10
407	Beattie John, f s	20	2 10
414	Baty Robert, o	19	1 10

No. on Assesment's Roll.	Name.	No. of Lot or Part of Lot.	Com. P. A.
55 j	Griffith Tunis, o	31	1 1
804 j	Griffith James, o	2, 4 Main st	1
402 j	Grieve Elliott, o	20	1 10
403	Grieve W E, f s	20	1 10
586	Gibbons H, h	22	1 1
594 j	Griffith John H, o	23	1 1

5 6

172	Conley James, o	21	3 14
209	Clary Patrick, o	28	2 14
210 j	Clary John, o	28	2 14
223	Caldwell Matthew, o	30	2 14
224	Caldwell Joseph, t	30	2 14
225	Caldwell Charles, t	30	2 14
229	Cleveland J D, o	31	1 14
232 j	Cole Edward, o	31	1 14
790	Carr John, o	29	1 2
575 j	Curtis Henry, o	19	1 1

165	Hayslip Adam, o	23	3 14
166	Hayslip Richard, f s	23	3 14
167	Hayslip Alex, f s	23	3 14
186	Hill Lewis, t	17	3 10
204 j	Haldane Wm, o	26	2 14
208 j	Haldane Joseph, o	27	2 14
787 j	Howe James, o	30	2 14
818	Hadwin Thomas, o	25	1 2
288 j	Hendra Wm, jr, o	14	3 10
289	Hendra Wm, sr, o	14	3 10

5 11

6

137 j	Dacey John A, o	18	3 11
138	Dacey Emerson, f s	18	3 11
158 j	Davey James, o	24	3 11
159 j	Davey Richard, f s	35	2 11
163	Dean Edward, o	23	3 11
180	Dacey Ira, f s	18	3 1
181 j	Dacey Hiram, o	18	3 1
211 j	Dale Nathan, o	27	1 14
212	Dale G W, f s	27	1 14
213	Dale T H, f s	27	1 14
218 j	Duncan McKenzie, o	28	1 14
219	Duncan George, o	28	2 14
221	Dale Ezekiel, o	29	1 14
228	Dale Jacob, sr, o	30	1 14
234 j	Dale Jacob, jr, o	31	1 14
243	Dale David H, o	35, 36	1 14
251 j	Dale John, o	36	2 14
262	Dale Solomon, o	33	2 14
263	Dale W T, f s	33	2 14
264	Dale Joseph, sr, o	33	2 14
265	Dale Richard, f s	33	2 14
266	Dale Joseph, jr, f s	33	2 14
786	Durham George, t	30	1 2
817	Darch William, o	26	1 12
395 j	Dowling N, o	22	2 12

796 j	Johnston A C, o	28	1 2
284	Johnston Charles, t	15	3 10

244 j	Kerslake John T, o	36	2 14
789	Kemp Arthur, t	29	1 2
792 j	Kettlewell Noah, o	31	1 2
792 j	Kettlewell Wm, o	31	1 2
816 j	Kay John, o	26	1 12

and 19
N rth
on the

mbly.

230 j	Egan John, o	31	2 14
-------	--------------	----	------

156 j	McDonnell James, o	24	3 11
157	McDonnell Alex, f s	24	3 11
214 j	Murray Andrew, o	28	2 14
215 j	Murray James, t	28	2 14
216 j	Murray Wm, t	28	2 14
217 j	Murray Robert, o	28	2 14
756	Murby Wm, t	31	1 1
763	Meacham W, o	30	1 1
794	Meredith Edward, o	28	1 2
809 j	Martin W H, o	6, 7, 8 n Queen st	2
810 j	McMurray C H, o	28	1 2
811 j	Mann Francis, o	9, 11, & n Queen st	2
812	Murray George, o	2, 4 n Queen st	2
821 j	Mihell Leonidas, o	24, 25	1 12
387 j	Marr Alex, o	21	2 10
388	Marr Thomas, f s	21	2 10
393 j	McWilliams James, o	23	2 12
397	Marr William, t	23	2 1
408 j	Murray Robert, o	20	2 10
412	Murray George sr, o	19	2 10
413 j	Murray George, jr, t	19	2 10
587 j	Middlemore M, o	22	1 12
597	Mihell Wm, o	24	1 12

Con. P.O.
2 4
3 4
3 14
3 10
3 1
2 14
1 14
2 14
1 1

135 j	Frank Wm P, o	16	3 1
148 j	Flawn Caleb, o	20	3 11
149 j	Flawn Frederick, o	20	3 11
190 j	Frank J B C, o	16	3 10
201 j	Ferguson Peter, o	25	2 1
202 j	Ferguson Daniel, o	25	2 1
267 j	Fraser Samuel, o	34	2 14
268 j	Fraser Robert, o	34	2 14
284 j	Frank Thomas, o	15	3 10

396 j	Nixon George, o	23	2 1
399	Nixon James, jr, o	20	3 1
400 j	Nixon James, sr, o	24	1 1
401	Nixon John, o	21, 22	1 1
177 j	Nichols Lawrence, o	31	2 14
200	Nixon Robert, o	26	1 1
220 j	Nichols Henry, o	24	2 14

164	Guttridge George, t	23	3 4
-----	---------------------	----	-----

FOURTH WARD—DIVISION NO. 9.

No. on Assesment Roll.	Name.	No. of Lot or Part of Lot.	Con. C A	No. on Assesment Roll.	Name.	No. of Lot or Part of Lot.	Con. C A
226 j	Nichols David, o	31	2 14	187	Shaver Wm, f s	25	2 1
227	Nichols Hiram, f s	31	2 14	198	Shaver Robert, f s	25	2 1
399	Nixon James, o	24	1 1	199	Shaver Alex, f s	25	2 1
271 j	Nixon Joseph, o	36	2 14	205 j	Secombe Richard, t	27	2 1
739	Norton Nelson, o	32	1 1	206	Secombe F W, t	27	2 1
740 j	Norton John, o	32	1 1	207 j	Secombe W H, t	27	2 1
741 j	Norton Allan, o	32	1 1	248 j	Summers Wm, o	36	1 14
754 j	Norton Nathan, o	36	1 1	814	Smith Edward, o	27	1 12
				815	Smith H L, o	27	1 12
				398	Summers Eli, t	24	1 1
174 j	Orman George, o	32	2 14	410 j	Stewart C B, o	19	2 10
237	Orchard Wm, o	32	1 14	578 j	Summer R B, o	19	1 1
765	Owrey James, o	30	1 1				
595	Odell Leonard, o	24	1 12	188	Taylor John, t	25	2 1
596 j	Odell H M, o	24	1 12	238	Teepie Delia, o	33	1 14
				239	Teepie Thomas, t	33	1 14
				240	Teepie Joseph, o	31	1 14
168	Perkins Caleb, sr, o	22	3 14	742	Tappin Calvin, t	32	1 1
169	Perkins Levi, f s	22	3 14	320 j	Tucker Matthew, o	25	1 12
170	Perkins Freeman, f s	22	3 14	394	Tamlinson Thomas, o	23	1 12
171	Perkins Caleb, jr, f s	22	3 14				
175	Perkins Curtis, o	21	3 14	144 j	Wall Henry, o	20	3 11
222	Purdy Richard, o	30	2 14	161 j	White Firmin, o	36	2 11
233	Patmore James, t	30	1 14	173	Whitehead Wm, o	21	3 14
247 j	Pincomb Wm, o	38	2 14	194	Wilkins Martin, t	25	2 1
269	Pincomb John, o	35	2 14	203 j	Wilkins Charles, o	25	2 1
270 j	Pincomb Richard, o	35	2 4	236	Watkins David, t	32	1 14
290	Patterson John, o	14	3 10	241 j	Walters Thomas P, o	37	2 14
				245	Walters Walter, o	37	2 14
				246 j	Walters George L, o	37	2 14
476 j	Rennie John, o	21	3 14	803	Weld Henry, t	1,2	Main st 2
184	Riddle Robert, o	26	2 10	813 j	Westland Wm, t	1	Queen st 2
189	Rudd C B, o	16	3 1	819	Willans Henry, t	25	1 12
195 j	Ryan David, o	25	2 1	822 j	Walker James, o	21	2 12
262 j	Rhodenhurst W D, o	31	2 14	823	Walker Wm, f s	21	2 12
795	Raisin Wm, t	28	1 2	824	Walker John, f s	24, 25	1 12
390 j	Riddle George, o	23	2 10	391	Walker William, o	24	2 12
				392 j	Walker Wm J, f s	24	2 12
				593	Wrigglesworth Wm, t	22	1 1
182 j	Shaver Jessie, o	17	3 1				
185 j	Shaver John W, o	17	3 11	762	Yeaman W, o	30	1 1
187	Shaver George, o	25	2 10				

FOURTH WARD—POLLING DIVISION No. 9.

PART SECOND.

Persons entitled to vote at Municipal Elections only.

136	Cruickshank Mrs, o	17	3 11	192	Frank Ann C, o	16	3 1
781	Dart George, o	31	1 2	782	Hill William, o	30	1 2
				591	Hyndman Mrs, o	22	1 1
191	Frank Elizabeth E, o	16	3 1				

FOURTH WARD—DIVISION NO. 9.

No. on Assesment Roll.	Name.	No. of Lot or Part of Lot.	Con. C.	No. on Assesment Roll.	Name.	No. of Lot or Part of Lot.	Con. C.
784	Lewis C, o.....	30	1 2	193	Shaver Ellen, o.....	.25	2 1
409	Lind Mrs, o.....	21	2 10	196	Shaver Ann, o.....	.25	2 1
783	McClennan Mrs, o.....	30	1 2	780	Smith John, o.....	.30	1 2
802	McDiarmid Mrs, o.....	1,2 Main st	2	235	Wyatt Mrs, o.....	.32	1 14
785	Purdy Mrs, o.....	30	1 2				

FOURTH WARD—POLLING DIVISION No. 9.

PART THIRD.

Persons entitled to vote at Elections to the Legislative Assembly only.
None.

I, HENRY ANDERSON, Clerk of the Municipality of Westminster, in the County of Middlesex, do hereby certify that parts one and three of the above list constitute a correct list for the year 1885 of all persons appearing by the last revised assessment roll of the said Municipality to be entitled to vote at elections for members of the Legislative Assembly; and that parts one and two constitute a correct list for the said year of all persons appearing by the roll to be entitled to vote at Municipal Elections in said Municipality; and I hereby call upon all electors to examine the said list, and if any omissions or other errors are perceived therein, to take immediate proceedings to have the errors corrected according to law.

Dated this 30th day of July, 1885.

HENRY ANDERSON,
CLERK OF WESTMINSTER,
Wilton Grove P. O.

I certify that the number of persons on this Voters' List qualified to serve as Jurors is (999) nine hundred and ninety-nine.

H. ANDERSON, Tp. Clerk.

