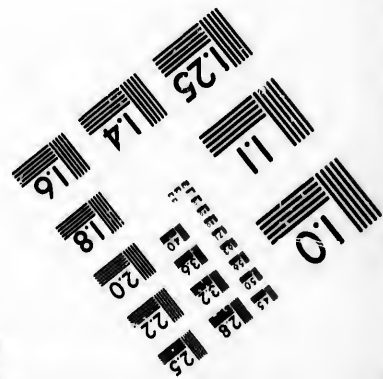
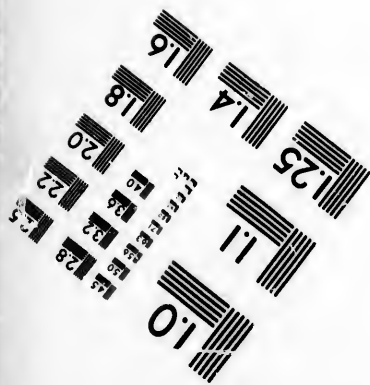
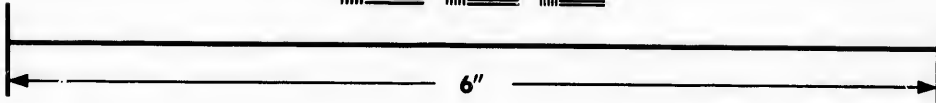
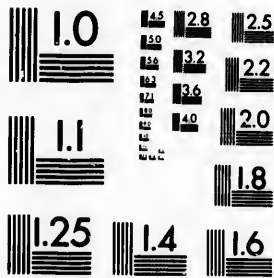

**IMAGE EVALUATION
TEST TARGET (MT-3)**



**Photographic
Sciences
Corporation**

23 WEST MAIN STREET
WEBSTER, N.Y. 14580
(716) 872-4503

**CIHM/ICMH
Microfiche
Series.**

**CIHM/ICMH
Collection de
microfiches.**



Canadian Institute for Historical Microreproductions / Institut canadien de microreproductions historiques

© 1987

The copy filmed here has been reproduced thanks to the generosity of:

D.B. Weldon Library
University of Western Ontario
(Regional History Room)

The images appearing here are the best quality possible considering the condition and legibility of the original copy and in keeping with the filming contract specifications.

Original copies in printed paper covers are filmed beginning with the front cover and ending on the last page with a printed or illustrated impression, or the back cover when appropriate. All other original copies are filmed beginning on the first page with a printed or illustrated impression, and ending on the last page with a printed or illustrated impression.

The last recorded frame on each microfiche shall contain the symbol \rightarrow (meaning "CONTINUED"), or the symbol ∇ (meaning "END"), whichever applies.

Maps, plates, charts, etc., may be filmed at different reduction ratios. Those too large to be entirely included in one exposure are filmed beginning in the upper left hand corner, left to right and top to bottom, as many frames as required. The following diagrams illustrate the method:

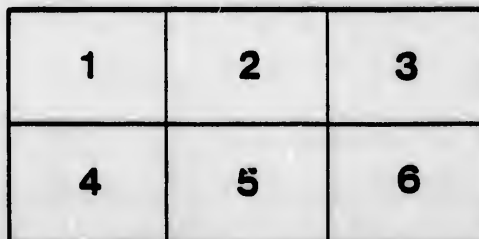
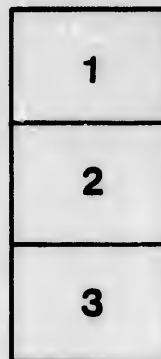

L'exemplaire filmé fut reproduit grâce à la générosité de:

D.B. Weldon Library
University of Western Ontario
(Regional History Room)

Les images suivantes ont été reproduites avec le plus grand soin, compte tenu de la condition et de la netteté de l'exemplaire filmé, et en conformité avec les conditions du contrat de filmage.

Les exemplaires originaux dont la couverture en papier est imprimée sont filmés en commençant par le premier plat et en terminant soit par la dernière page qui comporte une empreinte d'impression ou d'illustration, soit par le second plat, selon le cas. Tous les autres exemplaires originaux sont filmés en commençant par la première page qui comporte une empreinte d'impression ou d'illustration et en terminant par la dernière page qui comporte une telle empreinte.

Un des symboles suivants apparaîtra sur la dernière image de chaque microfiche, selon le cas: le symbole \rightarrow signifie "A SUIVRE", le symbole ∇ signifie "FIN".

Les cartes, planches, tableaux, etc., peuvent être filmés à des taux de réduction différents. Lorsque le document est trop grand pour être reproduit en un seul cliché, il est filmé à partir de l'angle supérieur gauche, de gauche à droite, et de haut en bas, en prenant le nombre d'images nécessaire. Les diagrammes suivants illustrent la méthode.

7
The

- 1--ARK
- 2--BOR
- 3--KEY
- 4--LAM
- 5--PAR
- 6--SAB
- 7--SPR
- 8--SYL

THE S
be
Pe
conspicu
Mistress
School H
Office.

7

W

VOTERS' LIST

OF THE

Township of West Williams

YEAR 1888.

POST OFFICES.

- | | | |
|---------------|----------------|--------------------|
| 1—ARKONA. | 9—THEDFORD. | 17—WINNIPEG. |
| 2—BORNISH. | 10—LONDON. | 18—NAPANEE. |
| 3—KEYSER. | 11—PETROLIA. | 19—BEVERLEY. |
| 4—LAMON. | 12—LUCAN. | 20—STRATHROY. |
| 5—PARKHILL. | 13—MANCHESTER. | 21—WANSTEAD. |
| 6—SABLE. | 14—BUFFALO. | 22—W. MCGILLIVRAY. |
| 7—SPRINGBANK. | 15—TORONTO. | 23—MCGILLIVRAY. |
| 8—SYLVAN. | 16—GALT. | |
-

THE SHERIFF shall, immediately upon receipt of his copies, cause one of them to be posted up in a conspicuous place in the Court House. The Clerk of the Peace, upon receipt of his copies, shall cause one of them to be posted in a conspicuous place in his office. Every Public or Separate School Head Master, or Mistress, shall, in like manner, post up one of his, or her, copies on the door of the School House; and every Postmaster shall post up one of his copies in his Post Office. 39 Vic., Chap. 11, Sec. 2.

Gazette Printing House, Parkhill.

W. A. G. 1/13

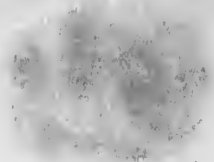

AMERICAN BANK NOTE COMPANY

NEW YORK

Five hundred and no/100 Dollars

Y R A N C O



AMERICAN BANK NOTE COMPANY

Pay to the order of _____



Five hundred and no/100 Dollars



AMERICAN BANK NOTE COMPANY

Handwritten scribbles and marks at the bottom of the page.

an
R.

PA

Nu
As

J

J

J
J4

J

J

J

J4

J

1

J1

4

J

J

J

J1

J1

J

J1

J

J4

J

J

J

J

POLLING SUB-DIVISION NO. 1.

Comprising the 7th, 8th, 9th, 10th and 11th concessions, the 21st concession, and the 21st B. F. concession, from lot No. 1 to lot No. 3 inclusive, and A. B. R. from lot No. 1 to lot No. 8 inclusive.

PART 1.—Persons entitled to vote at both Municipal elections and elections to the Legislative Assembly.

Number on Assessment Roll.	NAME.	Lot.	Concession or Street.	Owner, Tenant, Occupant or Farmer's Son.	Age.
J 19	Augustine, A. W.	pt 16	7	Owner	1
24	Bartlett, Frederick	20	7	Farmer's son	1
23	Bartlett, George	20	7	Farmer's son	1
J 26	Bartlett, John	pt 21	7	Owner	1
22	Bartlett, Thomas, sr.	20	7	Owner	1
25	Bartlett, Thomas, jr.	20	7	Farmer's son	1
16	Bartram, William	13	7	Owner	1
18	Bitner, George	15	7	Owner	1
J 7	Brown, James	6	7	Owner	3
J 436	Brown, Wm.	e pt 2, e pt 3	21, B. F.	Owner	4
J 73	Cadran, James	s pt 21	9	Owner	1
J 68	Cameron, William	s pt 19	9	Owner	4
J 96	Campbell, Richard	n ½ 15	10	Tenant	6
74	Cant, John	22	9	Owner	1
J 487	Clunnis, James	1	A. B. C. R.	Owner	7
J 71	Cochran, John	n pt 20	9	Owner	1
77	Cooper, J. W.	n pt 18	9	Owner	1
101	Copeland, Joseph	18	10	Owner	4
J 104	Cruikshank, James	3	11	Owner	6
468	Cruikshank, Lewis	pt 2	A. B. C. R.	Owner	7
J 15	Davidson, Nathaniel	12	17	Owner	3
J 69	Dale, Jacob	n pt 19	9	Owner	4
38	Dennis, Abraham	pt 23, pt 24	7	Owner	1
J 36	Dennis, Albert	pt 23, pt 24	7	Tenant	1
J 127	Doan, Alvin	w ½ 17	11	Tenant	4
76	Doan, Edgar	pt 15	9	Farmer's son	4
J 126	Doan, Lafayette	e ½ 17	11	Tenant	4
J 63	Doan, Titus	pt 15	9	Owner	4
61	Downing, Marshall M.	pts 13 & 14	9	Owner	9
J 107	Donaldson, James	n ½ 5	11	Tenant	6
J 60	Fair, Josias	n ½ 13	9	Owner	6
J 437	Fletcher, Duncan	w pt 3	21 B. F.	Owner	4
J 67	Frazer, Donald	s pt 18	9	Owner	4
J 92	Galbraith, Angus	11 & e ½ 12	10	Owner	6
54	Galbraith, John	3	9	Owner	7
J 55	Galbraith, Lachlan	4	9	Owner	7

Number on Assessment Roll.	NAME.	Lot.	Concession or Street.	Owner, Tenant Occupant or Farmer's Son	P. O. Adm.
J 97	Gilbert, John	115	10	Tenant	6
J 98	Gilbert, William	s pt 15	10	Tenant	6
J 95	Gillies, Arch'd	s pt 7	9	Owner	1
J 102	Gott, Edward	19, pt 20	10	Owner	4
J 59	Guy, James	pt 12, pt 13	9	Owner	6
474	Harvey, Duncan, sr.	3	A. B. C. R.	Owner	7
472	Harvey, Duncan, jr.	3	A. B. C. R.	Farmer's son	7
473	Harvey, Hugh	3	A. B. C. R.	Farmer's son	7
J 8	Hendrick, George	e 1/2 7	7	Tenant	3
44	Hendrick, James	s pt 9 & 10	8	Farmer's son	3
J 43	Hendrick, John	s pt 9 & 10	8	Owner	3
J 11	Herrington, Josiah	9	7	Owner	3
J 128	Hill, Alexander	18	11	Owner	4
J 129	Hill, William	19	11	Owner	4
J 131	Jannoy, George	21	11	Owner	4
132	Jannoy, Robinson	21	11	Farmer's son	4
J 89	Love, Dougall	w 1/2 9	10	Owner	6
J 88	Love, John, jr.	e 1/2 9	10	Owner	6
85	Love, John, sr.	7	10	Owner	6
86	Love, Neil	7	10	Farmer's son	6
J 52	Lyll, George	18	8	Tenant	1
32	Marsh, William	pt 22	7	Owner	1
J 34	Moore, Michael	pt 23	7	Owner	1
J 94	McAdam, Andrew	13	10	Tenant	6
J 95	McAdam, John, jr.	13	10	Tenant	6
125	McAdam, John, sr.	16	11	Owner	4
J 108	McCubbin, John	6	11	Owner	6
84	McDonald, Allan	6	10	Owner	6
J 116	McDonald, Donald	pt 11 pt 12	11	Owner	6
J 109	McDonald, John	7	11	Owner	6
J 100	McDonald, Murdock	17	10	Owner	4
121	McDonald, Wm. H.	pt 11 pt 12	11	Farmer's son	6
J 110	McDonald, Wm. James	7	11	Owner	6
66	McEwan, Duncan	pt 17	9	Owner	4
439	McGregor, Donald	pt 2	A. B. C. R.	Owner	7
476	McGregor, Duncan	5	A. B. C. R.	Owner	2
J 53	McGregor, Duncan	3 B. F.	9	Owner	7
471	McGregor, James	pt 2	A. B. C. R.	Farmer's son	7
470	McGregor, John	pt 2	A. B. C. R.	Farmer's son	7
J 482	McInnes, Peter	n pt 8	A. B. C. R.	Tenant	2
J 130	McIntosh, Angus R.	20	11	Owner	4
20	McIntosh, John G.	17 & 18	7	Owner	10
J 99	McKellar, Donald	16	10	Owner	6
J 93	McKellar, John	w 1/2 12	10	Tenant	6
J 83	McKenzie, Donald	5	10	Owner	6
J 105	McKenzie, William	4	11	Owner	6
J 480	McKillop, Neil	n 1/2 7	A. B. C. R.	Owner	2
J 435	McKichan, John	w pt 2	21 B. F.	Owner	4
J 117	McLachlin, Angus	pt 11	11	Owner	6

910

Num Ass
J
139
J39
J39
J
J 5
J12
J 8
J
J 4
J 1
J 1
47
47
10
J 6
9
9
J49
8
J47
J 8
J11
J11

J39
J 7
J 7
J 7

Tenant
 Tenant or
 Owner's Son
 P.O.
 Adts
 Tenant 6
 Tenant 6
 Owner 1
 Owner 4
 Owner 6
 Owner 7
 Owner's son 7
 Owner's son 7
 Tenant 3
 Owner's son 3
 Owner 3
 Owner 3
 Owner 4
 Owner 4
 Owner 4
 Owner's son 4
 Owner 6
 Owner 6
 Owner 6
 Owner's son 6
 Tenant 1
 Owner 1
 Owner 1
 Tenant 6
 Tenant 6
 Owner 4
 Owner 6
 Owner 6
 Owner 6
 Owner 6
 Owner 4
 Owner 7
 Owner 2
 Owner 7
 Owner's son 7
 Owner's son 7
 Tenant 2
 Owner 4
 Owner 10
 Owner 6
 Tenant 6
 Owner 6
 Owner 6
 Owner 2
 Owner 4
 Owner 6

920

Number on Assessment Roll.	NAME.	Lot.	Concession or Street.	Owner, Tenant, Occupant or Farmer's Son	P.O. Adts
J 1	McLachlin, Arch'd	1	7	Owner	7
J393	McLachlin, Arch'd	n 1/2	21	Owner	4
J394	McLachlin, Arch'd	3	21	Owner	4
J392	McLachlin, Peter	s 1/2	21	Owner	4
56	McLeish, Alex.	6	9	Owner	7
J 57	McLeish, Arch'd	7 & 8	9	Tenant	7
J124	McLeish, Arch'd	15	11	Owner	6
J 87	McLeish, Angus	8	10	Owner	6
J 9	McLeish, Donald	w 1/2	7	Owner	3
40	McLeish, Donald sr.	s 1/2	5	Owner	3
41	McLeish, Donald jr.	s 1/2	5	Farmer's son	3
J 42	McLeish, John sr.	6 & 7	8	Owner	3
J 10	McLeish, John jr.	8	7	Owner	3
J 14	McLeish, John	11	7	Owner	3
478	McLean, Donald	s 1/2	6	A.B.C.R. Farmer's son	2
477	McLean, Neil	s 1/2	6	A.B.C.R. Owner	2
106	McLeod, Donald	s 1/2	5	Owner	6
J 64	McLeod, George	s 1/2	16	Owner	4
90	McMillan, Angus sr.	10	10	Owner	6
91	McMillan, Angus jr.	10	10	Farmer's son	6
J497	McNeil, Alex.	s 1/2	7	A.B.C.R. Owner	6
81	McNeil, Malcolm	3	10	Owner	6
J475	McPherson, Angus	4	A.B.C.R.	Owner	7
J 82	McPherson, Donald	4	10	Owner	6
J113	McPhee, Angus	9	11	Owner	2
J112	McPhee, Neil	9	11	Owner	2
J391	Nichols, Ira	1	21	Owner	4
J 72	Nichols, John	n pt 21	9	Owner	1
J 78	Norton, James	n 1/2	18	Owner	4
J 70	Nundy, David	s pt 20	9	Owner	1
45	Oliver, George	pts 9 & 10	8	Owner	3
46	Oliver, George	pts 9 & 10	8	Farmer's son	3
51	O'Neil, Henry	15	8	Farmer's son	1
J 50	O'Neil, William	15	8	Owner	1
J 6	Paterson, Duncan	5	7	Owner	3
4	Paterson, John	4	7	Owner	3
5	Paterson, Peter	4	7	Farmer's son	1
J123	Pedden, William	14	11	Owner	6
J 35	Ranks, George	pts 23 & 24	7	Owner	1
49	Riggs, John	14	8	Owner	1
J 17	Riggs, Robert	14	7	Owner	1
J 48	Riggs, Thomas	13	8	Owner	1
103	Rogers, T. L.	s pt 20 pt 21	10	Owner	5
31	Saul, Henry	pt 21 pt 22	7	Owner	1
J 12	Stewart, James	10	7	Owner	3
13	Stewart, W. J.	10	7	Farmer's son	3

Number on Assessment Roll.	NAME.	Lot	Concession or Street.	Owner, Tenant Occupant or Farmer's son	P. O. Add'n
J118	Teepie, Charles	pt 13	11	Owner	6
J119	Teepie, Durham	pt 13	11	Owner	6
J120	Teepie, George	pt 13	11	Owner	6
J117	Teepie, William	pts 12 & 13	11	Owner	6
121	Teepie, Wilson	pts 12 & 13	11	Farmer's son	6
J 62	Watson, Thomas	pts 14 & 15	9	Owner	1
J481	Watson, Hugh	s pt 8	A. B. C. R.	Owner	2
J114	Watts, Charles	w 1/2 10	11	Tenant	6
J111	Waun, James	8	11	Owner	6
J 39	White, Arch'd	n 1/2 5	8	Owner	3
J 47	Wyley, Nathaniel	11	8	Owner	3
J 2	Wilkie, Alexander	2	7	Owner	3
3	Wilkie, John	2	7	Farmer's son	3
J434	Zavitz, Hamilton	pt 1	21. B. F.	Owner	4
J 80	Zavitz, Henry	pts 24 & 25	9	Owner	4
J 75	Zavitz, Joseph	pt 24, pt 25	9	Owner	4
J 78	Zavitz, William	pts 24 & 25	9	Owner	4

PART 2.—Persons entitled to vote at Municipal elections only.

Number on Assessment Roll.	NAME.	Lot.	Concession or Street.	Owner, Tenant, Occupant or Farmer's Son	P. O. Add'n
30	Cavers, Thomas	pt 21	7	Owner	1
27	Davidson, Wm.	pt 21	7	Owner	1
29	Marshall, John	pt 21	7	Owner	1
133	McInnis, Finlay	pt 21	11	Owner	4
28	Walz, John	pt 21	7	Owner	1

PART 3.—Persons entitled to vote at elections to the Legislative Assembly only.

NONE.

POLLING SUB-DIVISION NO. 2.

Comprising the 12th, 18th, 14th, 15th and 16th concessions, from lot No. 3 to lot No. 12, inclusive; the 17th, 18th and 19th concessions, from lot No. 3 to lot No. 15 inclusive; the 20th concession from lot 1 to lot 15 inclusive; with the exception of the Village of Parkhill, and A. B. C. R. from lot No. 9 to lot No. 24 inclusive.

PART 1.—Persons entitled to vote at both Municipal elections and elections to the Legislative Assembly.

Number on Assessment Roll.	NAME.	Lot.	Concession or Street.	Owner, Tenant Occupant or Farmer's Son.	P. O. Add's
J354	Aitkens, Andrew	1, e ½ 2	20	Tenant	5
J528	Arnold, James	pt 7	19	Owner	5
J488	Banks, Wm.	pt 10, pt 11	A. B. C. R.	Owner	2
276	Barrett, Alfred	w ½ 12	17	Owner	5
J247	Barrett, John	5	16	Owner	5
J249	Barrett, Matthias	6	16	Owner	5
248	Barrett, Samuel	4	16	Owner	13
J211	Barrett, Thomas	e ½ 12	14	Owner	5
J250	Barrett, William	8	16	Owner	5
J333	Begg, James	11	19	Owner	5
334	Begg, William	11	19	Farmer's son	5
355	Bice, Artemus	1 & e ½ 2	20	Owner	23
222	Boyce, William	5	14	Owner	5
J223	Boyce, William J.	5	14	Tenant	5
J204	Cameron, Donald	w ½ 7	14	Owner	5
J496	Cameron, John	n ½ 14	A. B. C. R.	Owner	2
J309	Carruthers, Ephriam	13	18	Owner	5
J245	Cathers, Charles	w pt 3	16	Tenant	5
J244	Cathers, James	w pt 3	16	Tenant	5
J360	Christie, George	w ½ 3	20	Owner	5
374	Cluny, John	w ½ 15	20	Owner	14
181	Colovin, James	e ½ 9	13	Owner	5
J277	Cooper, Robert	13	17	Owner	5
J839	Couch, Richard	14	19	Owner	5
J226	Davis, William	8	15	Tenant	5
J299	Deo, Benjamin	e ½ 5	18	Owner	5
J272	Dignan, Thos.	n ½ 4, 5, 6	17	Owner	5
J302	Elliot, Andrew	pt 6	18 (see sub-div 3)	Tenant	5
307	Elliot, John	11	18	Owner	5
J332	Elliot, Thomas	10	19	Owner	5
J306	Elliot, William	9 & 10	18	Owner	5
J141	Gleeson, John	w ½ 6	12	Owner	2
J252	Gray, Robert	10	16	Owner	5
362	Gray, John	8	20	Tenant	5
380	Grieves, Adam	8	19	Owner	5

Number on Assessment Roll.	NAME.	Lot.	Concession or Street.	Owner, Tenant, Occupant or Farmer's Son.	P. C. Add's
J501	Haskett, Richard	18	A. B. C. R.	Owner	5
J503	Haskett, William	n $\frac{1}{2}$ 19	A. B. C. R.	Owner	5
359	Hastings, William	pt 4	20	Owner	5
J298	Hays, Charles	w $\frac{1}{2}$ 4	18	Owner	5
J196	Hockins, Samuel	4	14	Owner	5
341	James, David	15	19	Farmer's son	5
J808	James, Edward	12	18	Owner	5
J310	James, George	14	18	Owner	5
J340	James, John G.	15	19	Owner	5
J371	Jennison, Henry	14	20	Owner	5
491	Johnson, John	n $\frac{1}{2}$ 12	A. B. C. R.	Owner	2
492	Johnson, John	n $\frac{1}{2}$ 12	A. B. C. R.	Farmer's son	2
J490	Johnson, Neil	s $\frac{1}{2}$ 12	A. B. C. R.	Owner	2
486	Kearns, Thos.	s $\frac{1}{2}$ 10	A. B. C. R.	Owner	2
510	Kelly, John	w $\frac{1}{2}$ 24	A. B. C. R.	Farmer's son	5
J509	Kelly, William	w $\frac{1}{2}$ 24	A. B. C. R.	Owner	5
J179	Kilgallin, Patrick	w $\frac{1}{2}$ 9	13	Owner	5
940 J246	Lyman, Robert	w pt 3	16 (see sub-div 3)	Owner	5
J243	Lyman, Sylvester	e pt 3	16	Owner	5
J518	Magladery, Thomas	pt 4	20	Owner	5
J869	Mathers, George	12	20	Owner	5
368	Mathers, William	12	20	Farmer's son	5
203	Monteith, John	e $\frac{3}{4}$ 7	14	Owner	5
J497	Monk, Neil	15	A. B. C. R.	Owner	2
301	Moore, Arthur	pt 6	18	Owner	5
J495	Morrison, Angus	s $\frac{1}{2}$ 14	A. B. C. R.	Owner	2
J493	Morrison, Angus	s $\frac{1}{2}$ 13	A. B. C. R.	Owner	2
J169	Morrison, Angus	5	13	Owner	5
170	Morrison, Arch'd	5	13	Farmer's son	2
139	Morrison, Donald	w $\frac{1}{2}$ 5	12	Tenant	2
J494	Morrison, Donald	n $\frac{1}{2}$ 13	A. B. C. R.	Owner	2
J202	Morrison, John	e pt 7	14	Tenant	5
171	Morrison, John	5	13	Farmer's son	5
J138	Morrison, Malcolm	pt 5	12	Tenant	2
281	Mosher, Edwin	15	17	Farmer's son	5
J312	Mosher, Hillary	w $\frac{1}{2}$ 15	18	Owner	5
J280	Mosher, John S.	15	17	Owner	5
J311	Mosher, John James	e $\frac{1}{2}$ 15	13	Owner	5
J275	Mosher, Lewis	w $\frac{1}{2}$ 12	17	Tenant	5
282	Mosher, William	15	17	Farmer's son	5
172	McCormick, Arch'd	e $\frac{1}{2}$ 6	13	Owner	2
175	McCormick, Donald	w $\frac{1}{2}$ 6	13	Owner	2
201	McCormick, John	pt 6	14	Owner	2
J140	McCormick, Neil	e $\frac{1}{2}$ 6	12	Owner	2
173	McCormick, Neil	e $\frac{1}{2}$ 6	13	Farmer's son	2
174	McCormick, Stephen	e $\frac{1}{2}$ 6	13	Farmer's son	2
J483	McDonald, Donald	pt 9	A. B. C. R.	Tenant	2
J182	McDonald, John	11	13	Owner	2

Number on Assessment Roll.	NAME.	Lot.	Concession or Street.	Owner, Tenant, Occupant or Farmer's Son	P. C. Add's
Owner 5	J502 McDonald, John	s ½ 19	A. B. C. R.	Tenant	5
Owner 5	178 McDonald, Rcry	8	13	Farmer's son	2
Owner 5	J197 McIntosh, Angus	e ½ 5	14	Owner	2
Owner 5	J206 McIntosh, Donald	w ½ 9	14	Tenant	5
Owner 5	J143 McIntosh, Donald	w ½ 8	12	Tenant	2
	232 McIntosh, Donald	e ½ 11	13	Farmer's son	5
r's son 5	J199 McIntosh, Dugald	w ½ 5	14	Owner	2
Owner 5	J297 McIntosh, Dugald	e ½ 4	18	Tenant	5
Owner 5	192 McIntosh, John	e ½ 5	14	Farmer's son	2
Owner 5	J231 McIntosh, Lachlin	e ½ 11	15	Owner	5
Owner 5	207 McIntosh, Malcolm	e ½ 10	14	Owner	5
Owner 2	J200 McIntyre, Arch'd	pt 6	14	Owner	2
r's son 2	J177 McIntyre, Charles	8	13	Tenant	2
Owner 2	210 McIntyre, Hector	e ½ 12	14	Tenant	5
	J166 McIntyre, L. C.	3	13	Owner	2
Owner 2	373 McIntyre, Neil	w ½ 15	20	Tenant	5
r's son 5	J142 McIntyre, Ronald	7 pt 8	12	Owner	2
Owner 5	176 McIsaac, Donald	7	13	Owner	2
Owner 5	J364 McKenzie, Donald	9 & 10	20	Tenant	11
	270 McKenzie, Wm.	3	17	Owner	5
Owner 8	J150 McKenzie, Wm. R.	w ½ 10 & 11	12	Owner	5
Owner 5	J225 McKinnon, Donald	7	15	Owner	5
	J490 McKinnon, John	n ½ 16	A. B. C. R.	Owner	2
	531 McKinnon, John	pt 6	18	Owner	5
Owner 5	540 McKinnon, Neil	s ½ 16	A. B. C. R.	Owner	2
Owner 5	J496 McKinnon, Roderick	s ½ 16	A. B. C. R.	Owner	2
r's son 5	J234 McLarty, Duncan	12	15	Owner	5
Owner 5	J500 McLean, Peter	17	A. B. C. R.	Owner	5
Owner 2	167 McLellan, Angus	4	13	Owner	2
Owner 5	168 McLellan, Donald	4	13	Farmer's son	2
Owner 2	136 McLellan, Donald	3	12	Owner	2
Owner 2	J134 McLellan, John	3	12	Tenant	2
Owner 5	J135 McLellan, Murdock	3	12	Tenant	2
r's son 2	137 McLellan, Neil	pt 5	12	Tenant	2
enant 2	J208 McLeod, Arch'd	w ½ 10	14	Owner	5
Owner 2	J274 McLeod, James	10	17	Owner	5
enant 5	256 McLeod, John	12	16	Owner	5
r's son 5	J372 McLeod, John	e ½ 15	20	Tenant	5
enant 2	J335 McLeod, Murdock	12	19	Owner	5
r's son 5	152 McMillan, Alexander	pt 12	12	Owner	2
Owner 5	153 McMillan, Neil	pt 12	12	Owner	2
Owner 5	155 McMillan, Peter	pt 12	12	Farmer's son	2
Owner 5	J147 McPhie, Archie	pt 9 & pt 10	12	Owner	2
enant 5	148 McPhie, Donald	pt 9 & pt 10	12	Farmer's son	2
r's son 5	149 McPhie, John	pt 9 & pt 10	12	Farmer's son	2
	356 McRoberts, C. H.	w ½ 2, e ½ 3	20	Tenant	12
Owner 2	J181 McVicar, Duncan	10	13	Owner	5
Owner 2	363 Nairn, Alexander	8	20	Owner	15
Owner 2	J324 Niblock, John	3	19	Owner	5
r's son 2	357 Niblock, Joseph	e ½ 3, w ½ 2	20	Owner	5
r's son 2	224 Niblock, Robert	6	15	Tenant	5
enant 2	J326 Niblock, Thomas	4	19	Owner	5
wner 2	325 Niblock, William	3	19	Farmer's son	5

Number on Assessment Roll.	NAME.	Lot.	Concession or Street.	Owner, Tenant, Occupant or Farmer's Son.	P. O. Add's
489	O'Henly, John	n 1/2 11	A. B. C. R.	Owner	5
227	Orr, Thomas	8	15	Owner	10
J233	Patton, James jr.	w 1/2 11	15	Owner	5
253	Patton, James sr.	11	18	Owner	5
254	Patton, John	11	16	Farmer's son	5
255	Patton, William	11	16	Farmer's son	5
J209	Pedlar, William	11	14	Owner	5
146	Peterkin, William	e 1/2 9	12	Farmer's son	5
145	Peterkin, Donald	e 1/2 9	12	Owner	5
304	Plews, James	w 1/2 7 & 8	18	Owner	5
J303	Plews, Thomas	e 1/2 7	18	Owner	5
361	Phippen, Henry	n 1/2 7	20	Tenant	5
296	Powell, John	3	18	Owner	16
J300	Powell, Thomas	w 1/2 5 e pt 6	18	Owner	5
J365	Ridley, John	11	20	Tenant	5
278	Ronald, Alexr.	14	17	Owner	5
279	Ronald, Wm.	14	17	Farmer's son	5
J336	Salter, Reuben	e pt 13	19	Owner	5
J337	Scarborough, Henry	w pt 13	19	Tenant	5
370	Schoffield, Abiather	13	20	Farmer's son	5
J369	Schoffield, Jonas	13	20	Owner	5
327	Shoults, John	9	19	Owner	5
J504	Shoults, Richard	20	A. B. C. R.	Owner	5
J230	Sow Jen, Wm.	e 1/2 10	15	Owner	5
J185	Steel, Donald jr.	w 1/2 12	13	Owner	2
J183	Steel, Peter	e 1/2 12	13	Tenant	2
184	Steel, Roderick	e 1/2 12	13	Owner	5
J269	Squires, William	3	17	Tenant	5
J295	Stewart, Edward	3	18	Tenant	5
J505	Stewart, John	21	A. B. C. R.	Owner	17
J506	Stewart, Peter	22	A. B. C. R.	Owner	5
J195	Tanton, Daniel	3	14	Tenant	5
J329	Tanton, Thomas	8	19	Tenant	5
J507	Tait, Thomas	e 1/2 24	A. B. C. R.	Owner	5
508	Tait, John	e 1/2 24	A. B. C. R.	Farmer's son	5
J338	Turner, James	w pt 13	19	Owner	5
J273	Thompson, <i>Donald</i>	9	17	Owner	5
527	Thompson, Wm. M.		G. T. R.		5
J251	Vernon, Nelson	9	16	Owner	5
J271	Wade, Robert	s 1/2 4, 5, 6	17	Owner	5
J257	Walsworth, Peter	7 & 8	17 (see sub-div 3)	Owner	8
J484	Watson, Donald	n pt 9	A. B. C. R.	Tenant	2
485	Watson, Donald	n pt 9	A. B. C. R.	Owner	2
J228	Waun, Joseph E.	9 w 1/2 10	15	Owner	5
229	Waun, Joseph R.	9 w 1/2 10	15	Farmer's son	5
J331	Young, James	10	19	Tenant	5

940

Nur
Ass

52

52

52

53

53

53

48

20

53

30

52

53

52

PA

PART 2.—Persons entitled to vote at Municipal elections only.

Number on Assessment Roll.	NAME.	Lot.	Concession or Street.	Owner, Tenant, Occupant or Farmer's Son	P. O. Adts
522	Burley, Ira	pt 4	20	Owner	5
525	Clunnis, John	pt 7	19	Owner	5
526	Houston, John	pt 7	19	Owner	5
533	McIntyre, Donald	pt 6	18	Tenant	5
530	McIntyre, Hugh	pt 6	18	Owner	5
535	McIsaac, Finlay	pt 6	18	Owner	5
487	McLeod, Arch'd	pt 10	A. B. C. R.	Owner	5
205	McLellan, John	pt 9	14	Owner	2
534	Niblock, James	pt 6	18	Owner	5
360	Nichols, Peter	pt 9	18	Owner	5
529	Skebratt, Thos.	pt 6	18	Occupant	5
536	Snowden, Richard	pt 6	18	Owner	5
521	Taylor, James	pt 4	20	Owner	

PART 3.—Persons entitled to vote at elections to the Legislative Assembly only.

NONE.

enant,
t or
Son.

P. O.
Adts

Owner 5

Owner 5

er's son 5

er's son 5

Owner 5

er's son 5

Owner 5

Owner 5

Tenant 5

Owner 16

Owner 5

Tenant 5

Owner 5

er's son 5

Owner 5

Tenant 5

er's son 5

Owner 5

Owner 5

Owner 5

Owner 5

Owner 2

Tenant 2

Owner 5

Tenant 5

Tenant 5

Owner 17

Owner 5

Tenant 5

Tenant 5

Owner 5

er's son 5

Owner 5

Owner 5

5

Owner 5

Owner 5

Owner 8

Tenant 2

Owner 2

Owner 5

r's son 5

Tenant 5

POLLING SUB-DIVISION NO. 3.

Comprising the 12th and 13th concessions, from lots 13 to 17 inclusive; the 14th 15th and 16th concessions, from lots 13 to 18 inclusive; the 17th concession, from lots 16 to 23 inclusive; the 18th and 19th concessions, from lots 16 to 24, inclusive; the 20th concession, from lots 16 to 25, inclusive; the 21st concession, from lots 4 to 27 inclusive, including the village of Sylvan, and the 21st B. F. concession, from lots 4 to 28, inclusive.

PART 1.—Persons entitled to vote at both Municipal elections and elections to the Legislative Assembly.

Number on Assessment Roll.	NAME.	Lot.	Concession or Street.	Owner, Tenant Occupant or Farmer's Son.	P. O. A/c's
J449	Adair, Abraham	14	21 B. F	Owner	8
J294	Amor, James	n pt 23	17	Owner	8
J238	Arnold, Aaron A	15	15	Tenant	8
239	Arnold, John	15	15	Owner	5
J431	Atmore, John	25	21	Tenant	8
430	Atmore, William	24	21	Owner	8
J379	Bennington, Thos	17	20	Owner	5
J346	Bishop, William	pt 20	19	Owner	8
293	Blanchard, Charles	pt 23	17	Farmer's Son	8
J292	Blanchard, Wilson	pt 23	17	Owner	8
J220	Bratt, George	18	14	Tenant	8
J237	Brewar, Albert	14	15	Tenant	8
261	Brown, James	15	16	Owner	18
J260	Brown, John	15	16	Tenant	8
J457	Buckingham, Thos.	pts 22 & 23	21 B.F.	Owner	8
J241	Cameron, Alex.	17	15	Owner	8
J267	Campbell, Robert	pt 18	16	Owner	8
J418	Cathers, Thomas	w pt 16	21	Owner	8
454	Coehran, Wm.	pt 17 pt 18	21 B.F.	Owner	8
J453	Coehran, Wm. S.	17 & 18	21 B.F.	Owner	8
J442	Cipher, Francis	e pt 5	21 B.F.	Tenant	4
J381	Couch, James	19	20	Tenant	5
J380	Cunningham, Joseph	18	20	Owner	5
J348	Curtz, Samuel	w pt 21	19	Owner	8
J291	Cutler, Andrew	22	17	Owner	8
J461	Davidson, John	pt 26	21 B.F.	Owner	8
J427	Davis, Walter	w 1/2 22	21	Owner	8
J510	Dawson, John	lots 1, 6, 7, 8	Main st., Sylvan	Owner	8
J313	Dobie, E. R.	18, 19	18	Owner	5
314	Dobie, George	18, 19	18	Farmer's Son	5
315	Dobie, W. A.	18, 19	18	Farmer's Son	5
J375	Dowker, Caleb	e pt 16	20	Owner	5
J240	Dunaw, Rowland	16	15*	Tenant	8
J450	Eberly, David	15	21 B.F.	Owner	8
J451	Eberly, Thomas	15	21 B.F.	Farmer's son	8
302	Elliot, Andrew	24	21 B.F. (see sub-div 2)	Owner	5

Numl
Asses
R

378

J395

323

J448

J390

447

J410

382

J342

157

J322

406

399

J404

J428

J349

J403

J265

J321

J320

263

J262

J429

J464

462

J217

J216

511

194

J219

J347

J432

J280

222

53

J46

J21

J19

26

J40

J15

J16

16

J19

Number on Assessment Roll	NAME	Lot	Concession or Street.	Owner, Tenant Occupant or Farmer's son	P. O. Add'n
378	Fairbanks, Charles	w pt 16	20	Owner	5
J395	Galbraith, Donald	4	21	Owner	4
323	Giffen, William	24	18	Owner	8
J448	Hall, Andrew	13	21 B.F.	Owner	8
J390	Hall, James	25	20	Owner	8
447	Hall, John	11 & 12	21 B.F.	Owner	8
J410	Hall, John T.	s pt 13	21	Owner	8
382	Harrison, John	19	20	Owner	5
J342	Hayes, James	16	19	Owner	5
157	Hill, James	e ½ 15	12	Owner	19
J322	James, Albert	23	18	Owner	8
406	James, Edwin	11	21	Farmer's son	8
399	Johnson, Hugh D.	s ½ 6	21	Owner	20
J404	Johnson, John A. W.	10	21	Owner	8
J428	Johnson, William	e pt 22	21	Owner	8
J349	Johnson, Thomas	22 & 23	19	Owner	8
J403	Johnson, Wm. H.	9	21	Tenant	8
J265	Johnson, Clark	n pt 18	16	Owner	8
J321	Kean, John	22	18	Owner	8
J320	Kean, Michael	22	18	Owner	8
283	Kirkpatrick, Robert	16	16	Farmer's son	8
J262	Kirkpatrick, Wm.	16	16	Owner	8
J429	Knight, Philip	23	21	Owner	8
J464	Lease, Frederick	s pt 26, pt 27	21 B.F.	Tenant	8
462	Lease, John	s pt 26, pt 27	21 B.F.	Tenant	8
J217	Loomis, Oran	w ½ 16	14	Tenant	8
J216	Loomis, Stephen	e ½ 16	14	Owner	8
511	Lyman, Robert	2 & 3, Sylvan	King st (see sub-div 2)	Owner	8
194	Mackay, James M.	17	13	Farmer's son	8
J219	Mackay, James D.	w ½ 17	14	Owner	8
J193	Mackay, Matthias	17	13	Owner	8
J347	Matthers, John	e pt 21	19	Owner	8
J432	Meriam, Warren	26	21	Tenant	8
J236	Morson, Thomas	w ½ 13	15	Owner	8
222	Mott, John	18	14	Owner	5
538	Mulholland, John	26	21	Owner	1
J465	Murray, Robert	w pt 26	21 B.F.	Tenant	8
J215	McCuish, Murdock	e pt 15	14	Owner	8
J191	McDonald, Angus	w ½ 15	13	Owner	8
269	McDonald, Angus	s pt 13	16	Owner	8
J402	McDonald, Arch'd	8	21	Owner	8
J156	McDonald, Ronald	e ½ 15	12	Tenant	2
J163	McEachen, Donald	w ½ 16	12	Owner	2
164	McEachen, Donald	17	12	Occupant	8
J192	McEachen, John	w ½ 16	13	Owner	2

Number on Assessment Roll.	NAME.	Lot.	Concession or Street.	Owner, Tenant, Occupant or Farmer's Son.	P. O. Add's
J338	McIntosh, Arch'd	n ½ 6	21	Tenant	4
438	McIntyre, John	pt 4	21 B. F.	Owner	4
J440	McIntyre, Peter G.	pt 4	21 B. F.	Owner	4
J439	McIntyre, Ronald	pt 4	21 B. F.	Owner	4
J400	McLachlan, Duncan jr.	s ½ 7	21	Tenant	8
401	McLachlan, Duncan, sr.	n ½ 7	21	Owner	8
162	McLean, Allin	e ½ 16	12	Farmer's son	2
443	McLean, Arch'd	pt 6	21 B. F.	Tenant	8
J160	McLean, Hector	e ½ 16	12	Owner	2
161	McLean, James	e ½ 16	12	Farmer's son	2
J235	McLeod, Neil	e ½ 13	15	Tenant	8
J396	McLeod, Neil	5	21	Owner	4
J165	McLeod, Simon	17	12	Owner	5
J190	McPhie, Angus	e ½ 15	13	Owner	2
159	McPhie, Donald	w ½ 15	12	Owner	8
J158	McPhie, John	w ½ 15	12	Tenant	8
J189	McPhie, John	w ½ 14	13	Owner	2
J154	McPhie, John	13	12	Owner	2
J287	Nicholson, Robert	w ½ 19	17	Owner	8
J285	Nicholson, Stephen	18	17	Owner	8
286	Nicholson, Thomas	e ½ 19	17	Owner	8
J422	Nutt, Erastus	w ½ 17	21	Owner	8
214	Nutt, Hiram	e pt 14	14	Tenant	8
213	Nutt, Horace	14	14	Owner	8
J452	Nutt, Martin	16	21 B. F.	Owner	8
J389	Pascoe, Wm.	s ½ 24	20	Owner	8
J423	Paterson, John	pts 20 & 21	21	Owner	8
424	Paterson, Thomas	pts 20 & 21	21	Farmer's son	8
258	Peck, Samuel A.	14	16	Owner	8
259	Peck, Samuel	14	16	Farmer's son	8
414	Pettit, Edward	14	21	Farmer's son	8
J415	Pettit, Elisha	14	21	Owner	8
J413	Pettit, Wm. B.	14	21	Owner	8
J386	Poore, Charles	22 2.3	20	Owner	8
J60	387 Poore John	2.2	20	owner	8
J420	Randall, Arthur	e ½ 17	21	Owner	8
J455	Randall, Daniel	pt 20	21 B. F.	Tenant	8
J416	Randall, Eli	15	21	Tenant	8
J419	Randall, James	e pt 16	21	Owner	8
J421	Randall, John	18	21	Tenant	8
J266	Randall, Wm. J.	pt 18	16	Tenant	8
J456	Randall, Wm. E.	22	21 B. F.	Tenant	8
J350	Randall, Wm. H.	s pt 24	19	Tenant	8
417	Randall, Samuel	15	21	Owner	21
512	Robinson, Wm. C.	2, 3, 4,	Main st, Sylvan	Tenant	8
446	Rosenberry, Elmer E.	7	21 B. F.	Farmer's son	1
445	Rosenberry, P. B.	7	21 B. F.	Owner	1
466	Rowe, George	w pt 26	21 B. F.	Owner	Ker-wood
J218	Rutherford, Thos.	e ½ 17	14	Owner	8
J385	Ryan, James	n ½ 21	20	Owner	8
J319	Ryan, Patrick	n ½ 21	18	Owner	8

Number Assessment Roll

J239

J288

J290

J343

426

425

460

J459

J458

186

212

137

J345

351

344

353

J383

J317

316

J388

407

408

J352

J409

J284

J283

463

257

J397

J441

J444

411

J412

433

J318

J264

384

J375

Number Assessment Roll

513

PAR

Wm. P. ...

I, John Dawson, Clerk of the Municipality of West Williams, in the County of Middlesex, do hereby certify that parts one and three of the within list constitute a correct list for the year 1883, of all persons appearing by the last revised Assessment Roll of the said Municipality, to be entitled to vote at elections for members of the Legislative Assembly, and that parts one and two constitute a correct list for the said year of all persons appearing by the said Roll to be entitled to vote at Municipal elections in said Municipality, and I do also certify that the aggregate number of names of persons upon the said list who are qualified to serve on juries is three hundred and six (306), and I hereby call upon all electors to examine the said list, and if any omissions or other errors are found therein, to take immediate proceedings to have the said errors corrected according to law.

Dated this 20th day of June, 1883.

JOHN DAWSON,
Clerk of the aforesaid Municipality of West Williams.

CANON WIG-Q 18 X 7 V 54 OE

