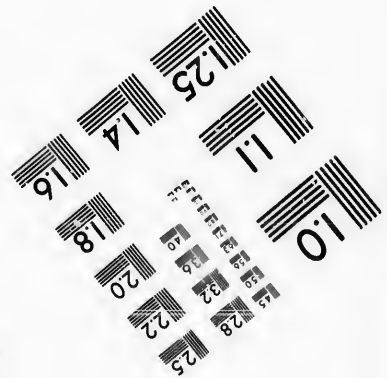
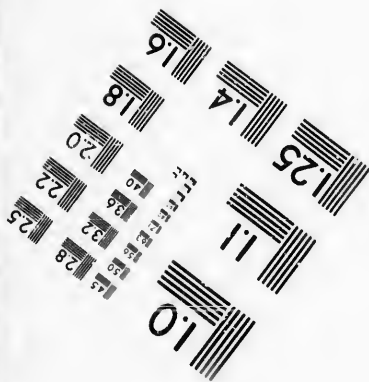
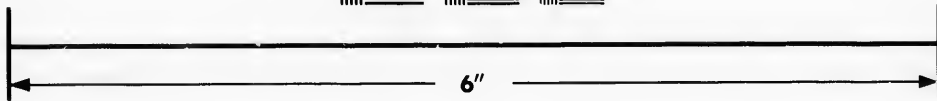
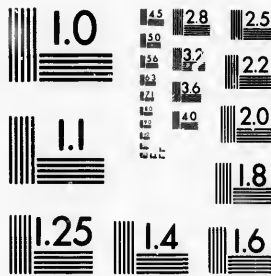

**IMAGE EVALUATION
TEST TARGET (MT-3)**



**Photographic
Sciences
Corporation**

23 WEST MAIN STREET
WEBSTER, N.Y. 14580
(716) 872-4503

15 28 25
18 32
19 22
20
18

**CIHM/ICMH
Microfiche
Series.**

**CIHM/ICMH
Collection de
microfiches.**



Canadian Institute for Historical Microreproductions / Institut canadien de microreproductions historiques

11
01
51

© 1987

Technical and Bibliographic Notes/Notes techniques et bibliographiques

The Institute has attempted to obtain the best original copy available for filming. Features of this copy which may be bibliographically unique, which may alter any of the images in the reproduction, or which may significantly change the usual method of filming, are checked below.

L'Institut a microfilmé le meilleur exemplaire qu'il lui a été possible de se procurer. Les détails de cet exemplaire qui sont peut-être uniques du point de vue bibliographique, qui peuvent modifier une image reproduite, ou qui peuvent exiger une modification dans la méthode normale de filmage sont indiqués ci-dessous.

- Coloured covers/
Couverture de couleur
- Covers damaged/
Couverture endommagée
- Covers restored and/or laminated/
Couverture restaurée et/ou pelliculée
- Cover title missing/
Le titre de la couverture manque
- Coloured maps/
Cartes géographiques en couleur
- Coloured ink (i.e. other than blue or black)/
Encre de couleur (i.e. autre que bleue ou noire)
- Coloured plates and/or illustrations/
Planches et/ou illustrations en couleur
- Bound with other material/
Relié avec d'autres documents
- Tight binding may cause shadows or distortion along interior margin/
La reliure serrée peut causer de l'ombre ou de la distorsion le long de la marge intérieure
- Blank leaves added during restoration may appear within the text. Whenever possible, these have been omitted from filming/
Il se peut que certaines pages blanches ajoutées lors d'une restauration apparaissent dans le texte, mais, lorsque cela était possible, ces pages n'ont pas été filmées.
- Additional comments:/
Commentaires supplémentaires:
- Coloured pages/
Pages de couleur
- Pages damaged/
Pages endommagées
- Pages restored and/or laminated/
Pages restaurées et/ou pelliculées
- Pages discoloured, stained or foxed/
Pages décolorées, tachetées ou piquées
- Pages detached/
Pages détachées
- Showthrough/
Transparence
- Quality of print varies/
Qualité inégale de l'impression
- Includes supplementary material/
Comprend du matériel supplémentaire
- Only edition available/
Seule édition disponible
- Pages wholly or partially obscured by errata slips, tissues, etc., have been refilmed to ensure the best possible image/
Les pages totalement ou partiellement obscurcies par un feuillet d'errata, une pelure, etc., ont été filmées à nouveau de façon à obtenir la meilleure image possible.

This item is filmed at the reduction ratio checked below/
Ce document est filmé au taux de réduction indiqué ci-dessous.

10X	12X	14X	16X	18X	20X	22X	24X	26X	28X	30X	32X
					/						

The copy filmed here has been reproduced thanks to the generosity of:

D. B. Weldon Library
University of Western Ontario
(Regional History Room)

The images appearing here are the best quality possible considering the condition and legibility of the original copy and in keeping with the filming contract specifications.

Original copies in printed paper covers are filmed beginning with the front cover and ending on the last page with a printed or illustrated impression, or the back cover when appropriate. All other original copies are filmed beginning on the first page with a printed or illustrated impression, and ending on the last page with a printed or illustrated impression.

The last recorded frame on each microfiche shall contain the symbol \rightarrow (meaning "CONTINUED"), or the symbol ∇ (meaning "END"), whichever applies.

Maps, plates, charts, etc., may be filmed at different reduction ratios. Those too large to be entirely included in one exposure are filmed beginning in the upper left hand corner, left to right and top to bottom, as many frames as required. The following diagrams illustrate the method:

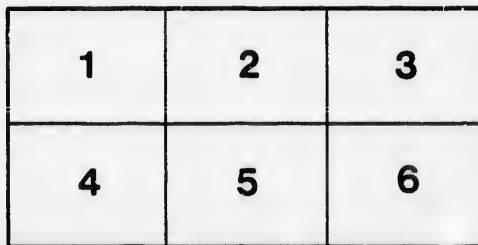
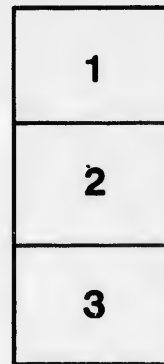
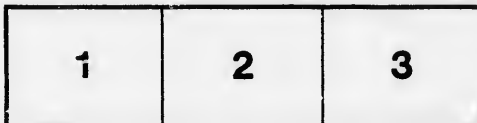

L'exemplaire filmé fut reproduit grâce à la générosité de:

D. B. Weldon Library
University of Western Ontario
(Regional History Room)

Les images suivantes ont été reproduites avec le plus grand soin, compte tenu de la condition et de la netteté de l'exemplaire filmé, et en conformité avec les conditions du contrat de filmage.

Les exemplaires originaux dont la couverture en papier est imprimée sont filmés en commençant par le premier plat et en terminant soit par la dernière page qui comporte une empreinte d'impression ou d'illustration, soit par le second plat, selon le cas. Tous les autres exemplaires originaux sont filmés en commençant par la première page qui comporte une empreinte d'impression ou d'illustration et en terminent par la dernière page qui comporte une telle empreinte.

Un des symboles suivants apparaîtra sur la dernière image de chaque microfiche, selon le cas: le symbole \rightarrow signifie "A SUIVRE", le symbole ∇ signifie "FIN".

Les cartes, planches, tableaux, etc., peuvent être filmés à des taux de réduction différents. Lorsque le document est trop grand pour être reproduit en un seul cliché, il est filmé à partir de l'angle supérieur gauche, de gauche à droite, et de haut en bas, en prenant le nombre d'images nécessaire. Les diagrammes suivants illustrent la méthode.

No 19

LIST OF VOTERS

Chart 7

— FOR THE —

TOWNSHIP OF ADELAIDE

— FOR THE —

YEAR 1888.

STRATHROY, ONT.

Printed at THE AGE Printing House, Front Street.
1888.

W. J. ...
Oct 27/88
Chas. H. ...
at ...





LIST OF VOTERS

—FOR THE—

TOWNSHIP OF ADELAIDE

—FOR THE—

YEAR 1888.

STRATHROY, ONT.

Printed at THE AGE Printing House, Front Street.
1888.

M

Comp

PART

Roll
No.

J 91

108

110

109

J158

159

J273

276

144

48

J 1

49

J 2

163

151

250

262

SCHEDULE OF POST OFFICES.

- | | | | |
|---------------|---|---|----------------|
| 1. STRATHROY. | - | - | 7. CRATHIE. |
| 2. NAPPERTON. | - | - | 8. SPRINGBANK. |
| 3. KERWOOD. | - | - | 9. KEYSERS. |
| 4. WISBEACH. | - | - | 10. MULLIFARY. |
| 5. ADELAIDE. | - | - | 11. ARKONA. |
| 6. AMIENS. | - | - | 12. FOREST. |

VOTERS' LIST FOR 1888, Municipality of Adelaide.

Polling Sub-Division No 1,

Comprising Lots Nos. 1 to 12, inclusive, in the 1st, 2nd, 3rd, 4th and 5th
Concessions, N. E. R.

**PART 1.—Persons entitled to Vote at BOTH Municipal Elections and Elec-
tions to the Legislative Assembly.**

Roll No.	NAME.	LOT.	Concessor or Street.	Other Description.	P.O.
J 91	Arrand, John.....	W hf 8	3	Owner.....	5
108	Adair, Joseph	S cen pt E hf 12.....	3	Owner.....	5
110	Adair, James	S cen pt E hf 12.....	3	Owner.....	5
109	Adair, John.....	N cen pt E hf 12	3	Owner.....	5
J158	Arrand Thomas	S W quarter 7	2	Owner.....	5
159	Arrand, Chas W	S W quarter 7	2	L S	5
J273	Adair, David	N quarter 12	1	Owner.....	5
276	Austin, James	12 N F St	1	Owner.....	5
144	Bennet, Thos	E half 1	2	Tenant	5
48	Brown, James	W hf 8	4	Owner.....	9
J 1	Bertram, Neil	S W hf 1	5	Tenant	11
49	Brown, Thomas	W hf 8	4	Tenant	9
J 2	Bartram, Joshua	S W hf 1	5	Owner.....	11
163	Brooks, John	N W quar 7	2	Owner.....	5
151	Brent, Joseph	W part 8	1	Owner.....	5
250	Brockler, Wm John	Lot 7, N F St	1	Owner.....	5
262	Bugler, John.....	Lot 5, N F St	1	Owner.....	

POLLING SUB-DIVISION No. 1.

Roll No.	NAME.	LOT.	Concession or Street.	Other Description.	P.O.
J 29	Conkey, Philip	Centre 3	4 N	Owner	5
J151	Conkey, John	E hf 1, W hf 4	4 and 2	Owner	9
J 49	Campbell, Donald	W hf 10	4	Owner	9
85	Cuddy, Thomas	{ E $\frac{1}{4}$ 5, W pt 6, N W pt } E $\frac{1}{2}$ 5, W hf 9	3	Owner	5
J 86	Cuddy, Alfred	E pt W pt 6	3	Owner	5
J 92	Cuddy, John A.	E hf 8	2	Owner	
162	Crummer, Lewis	W hf 9	2 N	Owner	5
147	Clelland, Robert	W pt 4	1	Tenant	5
149	Conkey, Wm sr	E $\frac{1}{4}$ 3, N E pt W $\frac{1}{4}$ 3	2	Owner	5
J155	Crummer, John	W hf 6	2	Owner	5
J157	Crummer, Herbert	E hf 6	2	Owner	5
156	Crummer, Percy	W hf 6	2	L S	5
157	Crummer, Ernest	W hf 6	2	L S	5
161	Curry, Miles sr	W pt E hf 7	2	Owner	5
159	Curry, Wm John	W pt E hf 7	2	L S	5
162	Curry, Miles jr	W pt E hf 7	2	L S	5
J171	Cuddy, James	E hf 9	2	Owner	5
170	Cuddy, Walton	E hf 9	2	L S	5
J172	Clarke, James	E hf 10	2	Owner	5
177	Clarke, John	E hf 10	2	L S	5
242	Clelland, David Wiley	W part 4	1	Owner	5
J261	Cleford, Charles	centre 11	1 N	Owner	5
271	Down, James	Lot 6, E St, Mill	1 N	Owner	5
33	Donaldson, John	S W quarter 4	4	Owner	9
J 78	Dale, Henry	S hf N hf 4	3	Owner	9

Roll No.	NAME.
J 79	Dal
J169	Den
258	Do
256	Do
30	Fin
99	Fre
97	Fre
98	Fre
5	Fai
6	Fai
J101	Fre
102	Fre
J104	Fre
263	Ge
J 34	Gle
74	Gal
152	Gal
153	Gal
J176	Ge
177	Ge
J250	Gal
143	Gal
J 96	Ge

POLLING SUB-DIVISION No. 1.

5

Roll No.	NAME.	LOT.	Concession or Street.	Other Description.	P.O.
J 79	Dale, Wm	N hf S hf 4	3	Owner	9
J169	Demaray, Dennis	W hf 12	2	Owner	5
258	Douglas, Stewart	{ N cen part W 1/2 11, N cen pt E side 11, Vill Adel, N Geo St, on 11 pt E hf 11	1	Owner	5
256	Donelly, Samuel	N centre pt 11	1	Owner	5
30	Finnan, James	S E hf E hf 4	3	Owner	5
99	Freel, Hugh	W hf 10	3	Owner	5
97	Freel, John	W hf 10	3	L S	5
98	Freel, James S	W hf 10	3	L S	5
5	Fair, Geo W	N part 1	5	L S	11
6	Fair, Joseph	N part 1	5	L S	11
J101	Freel, Robert	W quar 11	3	Owner	5
102	Freel, Wm sr	W quar 11	3	Life lease	5
J104	Freel, Thomas	cen pt 11	3	Owner	5
263	George, Samuel	3, N King St	1	Owner	5
J 34	Glover, James	E hf 4	4	Owner	5
74	Galloway, Shalto	E hf 2, N W pt 3	3 and 2	Owner	5
152	Galloway, Wm T	W part 5	2	Owner	5
153	Galloway, James H	E pt 2	3	Owner	5
J176	George, James	E hf 11	2	Owner	5
177	George, Albert	E hf 11	2	L S	5
J250	Galsworthy, John	E hf 7	1	Owner	5
148	Galloway, Archibald	W hf 7	3	Owner	5
J 96	Geary, James	E hf 9	3	Owner	5

Roll No.	NAME.	LOT.	Concession or Street.	Other Description.	P.O.	Roll No.
J 13	Grogan, Thomas	W part 4	5 N	Owner	5	J 14
359	Glover, John T.	E hf 4	4	L S	9	18
19	Herrington, Benjamin	E pt W hf 2	5	Owner	9	J 26
11	Hoffner, Joseph sr	S E pt 3, E hf 5	5	Owner	9	15
12	Hoffner, Wm	S E pt 3, E hf 5	5	L S	9	250
J 37	Hay, Timothy	E hf 2	5	Owner	9	
42	Hay, James	E pt 2	5	Tenant	9	J 27
J 45	Hendrick, John	W hf 9	4	Owner	9	J 35
81	Healy, John	W quar 5	3	Owner	5	36
82	Healy, Edward	W quar 5	3	Owner jointly	5	38
20	Herrington, Wesley	Lot 6	5	L S	9	37
165	Hamilton, Frederick	part 11	1	L S	5	J 48
265	Hodgson, George	sub lot 5, pt 7, S F St	N F S	V of A, Owner	5	69
272	Henry, Wm	S hf N hf 12	1	Owner	5	J 50
12	Hoffner, Joseph	S E pt 3, E hf 5	5 N	L S	9	J 52
268	Harris, Joseph	{ Lots 11, 12, 11, 12 St A. Vil, part 13	{ N K S G 1 N	{ Owner Tenant	{ 5 5	J 70 71
234	Healy, James	{ 5	1	Owner	1	
235	Healy, John E	{ 5	1	L S	1	J 90
53	Hendrick, James	W hf 9	4	L S	9	270
J 20	Keyser, Joseph	Gore 7	5	Owner	9	J154 84
43	Keyser, John sr	N hf 7	4	Owner	9	J234
42	Keyser, Samuel	N hf 7	4	Owner	9	232
J 55	Kingston, Paul	{ S E pt E $\frac{1}{2}$ 12, N end E half 12	4 and 3	Owner	5	236 J235
J236	Kincade, Robert	W hf 2	1	Owner	5	J237

POLLING SUB-DIVISION No. 1.

P.O.	Roll No.	NAME.	LOT.	Concession or Street.	Other Description.	P.O.
... 5	J 14	Langan, John	{ E pt 4, 5th con, N W pt 4, and S quarter 4 4th con. }		Owner	3
... 9	18	Langan, Peter	S quar 7	4	Owner	9
... 9	J 26	Langan, James	W hf 2	4	Owner	9
... 9	15	Langan, Wm	N W quar 4	4 N	Owner	9
... 9	256	Lord, R T	1 A 11	1	Owner	5
... 9	J 27	Murray, John	E hf 2	4	Owner	11
... 9	J 35	Murray, Patrick	W hf 5	4 and 5	Owner	9
... 5	36	Murray, James A	W hf 5	4 and 5	L S	9
... 9	38	Murray, J T	W hf 5	4 and 5	L S	9
... 5	37	Murray, G W	W hf 5	4	L S	9
er... 5	J 48	McKenzie, Duncan	E hf 9	4	Owner	9
... 5	69	Morgan, David	W hf 1	3	L S	
... 9	J 50	McLeish, Malcolm	E hf 10	4	Owner	9
... 9	J 52	McLaughlin, Duncan	W hf 12	4	Owner	9
} 5	J 70	McChesney, Joseph	E hf 1	3	Owner	5
... 1	71	McChesney, Wm jr	W hf 2	2	Owner	5
... 1	J 90	McNabb, Wm	E hf 7	3	Owner	5
... 9	270	Murphy, Patrick	part 11	1	Owner	5
... 9	J 154	McCabe, Miles	E pt 5	2	Owner	5
... 9	84	McCabe, James	W hf E hf 5	3	Owner	5
... 9	J 234	Minniely, Andrew A	.1	1	L S	4
... 9	232	Minniely, John A	.1	1	L S	4
... 5	236	Minniely, Wm H	.1	1	L S	4
... 5	J 235	Minniely, John	.1	1	Owner	4
... 5	J 237	McCarthy, Wm	E hf 2	1 N	Owner	5

Roll No.	NAME.	LOT.	Concession or Street.	Other Description.	P.O.	Roll No.
J 28	Murray, Tilton	S pt 2	5 N	Owner	1	41
244	Morse, Wm D	S E pt 9	1 N	Owner	5	J 45
247	Miller, Wm	part of 11	1	Occupant	5	J 51
						32
9	O'Neil, Wm	N pt 3	5	Owner	11	53
8	O'Neil, Henry	N pt 3	5	Tenant	11	54
						146
						72
J254	Parker, Frank	part 10	1 N	Owner	5	179
J107	Patterson, Hector	W hf 12	3 N	Owner	5	178
						181
J151	Robinson, Duncan	E hf 4	2	Owner	5	184
173	Raisen, Thomas	W quar 11	2	Owner	5	
250	Ramsey, Frederick	W hf 7	1	Tenant	5	
251	Ramsey, Robt	W hf 7	1	Tenant	5	22
J174	Raisen, Wm	E hf W hf 11	2	Owner	5	J 87
						29
43	Smith, Joseph R.	pt E hf 6	7	L S	9	
J 42	Stevens, John W.	N hf S hf 7	4	Owner	9	77
7	Smith, Jacob	W pt 2	5	Owner	11	148
6	Smith, Wm R	W pt 2	5	Tenant	11	143
J 4	Smith, George	E pt 2	5	Owner	11	89
J 23	Smith, Thomas	W hf 1	4	Owner	11	103
24	Smith, Horatio N	W hf 1	4	Farmer's Son	11	J 2
31	Shrier, Jacob	S qr 3, N qr 3	4 and 3	Owner	9	J100
J 39	Smith, Russel B	E pt 6	4	Owner	9	J338
40	Smith, George L	E hf 6	4	Farmer's Son	9	243

POLLING SUB-DIVISION No. 1.

9

Roll No.	NAME.	LOT.	Concession or Street.	Other Description.	P.O.
41	Smith, John	E corner 6	4	Owner	9
J 45	Stevens, Charles H.	E hf 8	4	Owner	9
J 51	Sharp, John H.	11	4	Owner	9
32	Sharp, George	11	4	Farmer's Son	9
53	Sharp, Charles H.	11	4	Farmer's Son	9
54	Sharp, James	11	4	L S	9
146	Shields, Julius	E hf 2	2	Owner	4
72	Shields, Frederick C	W hf 2	3	Owner	4
179	Seeds, Hugh	{ N ½ E ½ 12, S pt E ½ 12, } W ½ 10,	2, 3	Owner	5
178	Seeds, Wm John	{ N ½ E ½ 12, S pt E ½ 12, } W ½ 10,	2, 3	Owner	5
181	Seeds, George sr	S hf E hf 12	2	Owner	5
184	Seeds, Thomas	N ¼ 13, W ¼ 8	2	Owner (see 2)	5
22	Topping, John	Gore 9 and 10	5 N	Owner	9
J 87	Topping, Thomas	E hf 6	3 N	Owner	5
29	Thorp, Ransom	N E part 3	4	Owner	9
77	Wilkins, Matthew	E quarter 8	2	Tenant	5
148	Wiley, Hugh	W pt 3, N W pt 3	2 and 1	Owner	5
143	Wallace, Henry	W hf 1	2	Tenant	
89	Wilkins, George sr	part 11	1	Owner	5
103	Warner, John	W hf E hf 10	3	Owner	5
J 2	Wells, George	E part 1	5 N	Owner	11
J100	Warner, Thomas	E quarter 10	3	Owner	5
J338	Wiley, John jr.	S W quar 3	1	Owner	5
243	Wiley, John	S W quar 3	1	L S	5

Roll No.	NAME.	LOT.	Concession or Street.	Other Description.	P.O.
J241	Wiley, David D	S E qr 3, cen pt 4	1	Owner	5
J243	Wiley, David A	E pt 4	1	Owner	5
J246	Woodlock, John	W hf 6	1	Owner	5
J247	Walsh, Patrick jr	W hf E hf 6	1	Owner	5
248	Walsh, Patrick sr	E quar 6	1	Owner	5
J249	Walsh, Thomas	W hf 7	1	Owner	5
75	Wilson, Robert	S hf 3	3	Farmer's Son	5
232	Wilson, David	W pt 4	1	L S	5
78	Wilson, Samuel	S hf 3	3	L S	5
239	Wiley, James	3	1	Farmer's Son	5
257	Wilkins, George jr	1 A 11	1 N	Owner	5

PART II.—Persons entitled to Vote at Municipal Elections ONLY.

144	Dempster, Mrs Eliza A	E hf 1	2	Owner	5
4	Fare, Mrs E	N pt 1	5	Owner	11
21	Herrington, Mrs S	Lot 6	5	Owner	9
164	Hamilton, Jane	{ pt of 11 St G. Square } S W $\frac{1}{4}$ 12	1	Owner	5
70	Morgan, Mrs A	W hf 1	3	Owner	5
144	Morgan, Mrs M	W hf 1	2	Owner	5
275	Miller, Ellen M	part 11	1	Owner	5
24	Stevens, Mrs J	W pt 8	5	Owner	9
91	Smith, Mrs A	E quar 8	2	Owner	5
74	Wilson, Mrs R	S hf 3	3	Owner	5

PART III.—Persons entitled to Vote at Elections to the Legislative Assembly ONLY.

Roll No.	NAME.	LOT.	Concession or Street.	Other Description.	P.O.
776	Burdick, Ira C.....	S W pt 2.....	5	W E	9
777	Brock, Thos.....	7 N F St.....	1	W E	5
44	Burdick, Augustus....	E hf 6	4	W E	9
236	Crocker, Joseph	5	1	H.....?	5
780	Cameron, John.....	part 5	2	H.....	5
782	Chilcrist, Mark	part 5	5	H.....	9
783	Coulter, John J.....	4	3	H.....	9
83	Healy, Wm J.....	W quar 5	3	W E	5
	Harris, John.....	part 11	1	W E	5
786	McKay, Charles	8	1	W E	5
789	Stewart, Donald	W hf 1.....	2	H.....	4
43	Thorpe, Sheldon	N quar 7.....	4	H.....	9
150	Watson, James.....	N E cor 3	2	H.....	5

Polling Sub-Division No 2,

Comprising Lots Nos. 13 to Townline East inclusive, in the 1st, 2nd, 3rd
and 4th Concessions, N. E. R.

**PART I.—Persons entitled to Vote at BOTH Municipal Elections and Elec-
tions to the Legislative Assembly.**

Roll No.	NAME.	LOT.	Concession or Street.	Other Description.	P.O.
119	Adair, Hugh	E hf 15	3	Owner	5
116	Adair, Robert	W hf 15	3	L S	5
120	Adair, Wm	W hf 15	3	Owner	5
118	Adair, John	E hf 15	3	Owner	5
103	Adair, James	W hf 15	3	L S	5
109	Adair, Henry	W hf 15	3	L S	5
115	Adair, Arthur	W hf 15	3	L S	5
J203	Ayer, Robert	W pt 19	2	Owner	7
204	Ayer, Wm	E pt W hf 19	2	Owner	7
112	Baskier, Joseph	E hf 14	3	Owner	5
128	Bolton, Chas sr	S hf 19	3	Owner	7
J140	Bunting, Wesley	E pt 24	3	Owner	7
J131	Bolton, W S	W hf 20	3	Owner	7
145	Bunting, John	24	3	L S	7
146	Bunting, Wesley	24	3	L S	7
215	Bolton, Chas J	E hf 21	2	Owner	7
71	Bolton, Thos	gore 20	4	Tenant	7
201	Brown, Albert	S E quar 18	3	L S	7
202	Brown, W G	S E quar 18	3	L S	7

Roll
No.

198

195

188

175

128

130

213

212

196

197

J206

J212

J281

J282

J311

312

123

J278

261

208

319

261

J305

J218

221

POLLING SUB-DIVISION No. 2.

13

Roll No.	NAME.	LOT.	Concession or Street.	Other Description.	P.O.
198	Bolton, Hansford	20	2	Tenant	7
195	Brown, Geo A	W pt 17	2	Owner	7
188	Burrows, Henry	E hf 15	2	Owner	5
175	Burrows, Richard	E hf 15	2	L S	5
128	Bolton, Edward	S hf 19	3	L S	7
130	Bolton, Jas E	S hf 19	3	L S	7
213	Bolton, Jas W	W hf 22	2	L S	7
212	Bolton, Chas H	W hf 22	2	L S	5
196	Brown, Wm sr	E pt 17	2	Owner	7
197	Brown, Robert	E pt 17	2	L S	7
J206	Bolton, Wm	20	2	Owner	7
J212	Bolton, James	W hf 22	2	Owner	7
J281	Brock, Geo jr	E hf 17	1	Owner	5
J282	Broek, Wm	W hf 18	1	Owner	5
J311	Bishop, David	W hf 29	1	Owner	6
312	Barwick, Nathaniel	E hf 29	1	Tenant	6
123	Clark, John	S pt 17	3	Tenant	5
J278	Chapman, Wm	15	1	Owner	5
261	Chapman, Wm jr	15	1	L S	5
208	Coulton, Chas	N E ¼ 24	2	Owner	7
319	Casey, George	E hf 29	1	Owner, St Thomas	
261	Demaray, Richard	E hf W hf 26	1	Owner	1
J305	Demery, Aaron	S W pt 27, N E pt 27	.1 S	Owner	1
J218	Elliott, George	N W pt 24	2	Owner	7
221	Elliott, Thos	N W pt 24	2	L S	7

Roll No.	NAME.	LOT.	Concession or Street.	Other Description.	P.O.
J 56	Fraser, James	W hf 13	4	Owner	8
227	Featherstone, Robert	N E quar 18	3	L S	7
121	Featherstone, Henry	N E quar 18	3	L S	7
209	Graham, Wm	W hf 25	2	Owner	7
210	Graham, Robt	W hf 25	2	L S	7
116	Geary, David	W hf 17	3	L S	7
J124	Geary, Richard	W hf 17	3	Owner	7
J214	Graham, John	E hf 22	2	Owner	7
J276	Gale, Wm	W hf 14	1	Owner	5
J 63	Gerry, Henry	Lot 17	3 N	Owner	7
J280	Glenn, George	E hf 16	1	Owner	5
J296	Gunson, Henry	W hf 23	1	Owner	1
125	Giffen, Wm	W hf 22	3	Tenant	7
121	Henderson, M J	W hf 16	3	L S	5
J122	Henderson, Jas M	W hf 16	3	Owner	5
J139	Heake, Andrew S	E pt 23, W pt 24	3	Owner	7
140	Heake, Wm A	E pt 23, W pt 24	3	L S	7
224	Harkness, Wm H	E hf 25	2	Owner	7
225	Harkness, Elisha	E hf 25	2	Owner	7
J290	Hickey, Thomas S	W pt 21	1	Owner	1
307	Hansford, W A	W hf 28	1	Owner	
308	Hickey, P J	W hf 21	1	L S	
J142	Linton, Wm	gore 26	3	Owner	7
48	Liuton, Issac	gore 26	3	L S	7

POLLING SUB-DIVISION No. 2.

15

Roll No.	NAME.	LOT.	Concession or Street.	Other Description.	P.O.
J297	Lewis, John jr	W hf E hf 23	1	Owner	1
J298	Lewis, Wm	W hf 24	1	Owner	1
277	Luckans, Alex	E hf 14	1	Owner	5
318	Lindsay, Joshua	31	1 N	Owner	6
60	McIntosh, Alex	E part 14	4	Tenant	8
65	McIntosh, Donald	E part 14	4	Owner	8
J 62	McDonald, John	gore 16	4	Owner	8
J110	Mec, Wm	S W part 13	3	Owner	5
J111	Mec, Thos H.	S E part 13	3	Owner	5
J123	McLelland, John	E hf 16	3	Owner	7
J137	McKeen, Wm	E pt 22, W pt 22	3	Owner	7
180	McCabe, Wm	W quar 16	2	L S	5
191	McCabe, Frank	E hf W hf 16	2	L S	5
J125	McCubbin, Daniel	E hf 17	3	Owner	8
J227	Murray, Robert	E hf W hf 26	2	Owner	7
J228	McDonald, Angus	E hf 26	2	Owner	7
229	McDonald, Charles	E hf 26	2	L S	7
J279	McCarthy, John	W hf 16	1	Owner	5
J300	Mahon, Wm	W hf 25	1 N	Owner	6
293	Mahon, Samuel	W hf 25	1 N	L S	6
118	Milliken, John	N W quar 19	3	Owner	8
273	McLeish, Alex	Lot 22	1	Owner	8
127	McArthur, Alex	pt 20 and 21	3	Tenant	7
226	McChesney, Wm	W quar 26	2	Owner	7
J135	Nettleton, Wm jr	N E quar 19	3	Owner	7

Roll No.	NAME.	LOT.	Concession or Street.	Other Description.	P.O.
J216	Neil, Isaac J.....	E part 23	2	Owner.....	7
210	Neil, Wm	E part 23	2	Owner.....	7
J 29	Newall, Alex.....	E hf 24	1	Owner.....	6
131	Nettleton, A H	N E quar 19, gore 19 ..3 and 4 ..		Owner.....	7
J302	O'Neil, Dennis	E hf 25	1	Owner.....	6
371	Parsons, Wm	E pt 30, W pt 31.....	1 N	Owner.....	6
J 59	Payden, John	W hf 14	4	Owner.....	8
J134	Payden, Joseph	W hf 21	3	Owner.....	7
185	Pennington, Thomas ..	W hf 15, E pt 14	2	Owner.....	5
186	Pennington, Benjamin .	W hf 15, E pt 14	2	L S	5
187	Pennington, David	W hf 15, E pt 14	2	L S	5
198	Rubotham, George	E hf 18	2	Tenant	7
200	Rubotham, James	W hf 18.....	3	Owner.....	7
J193	Regan, Michael.....	E quar 16	2	Owner.....	7
274	Radcliff, Stephen.....	S E part 13	1 N	Owner.....	5
J182	Seed, Nelson.....	N hf 13, S hf 13	2	Owner.....	5
173	Seed, Nathaniel	S quar 13	2	L S	5
180	Seed, Geo jr	S pt W pt 14.....	2	Tenant	5
J183	Seed, David	S $\frac{1}{2}$ N $\frac{1}{2}$ 13, cen pt 14....	2	Owner.....	5
J184	Seed, Thomas	N $\frac{1}{4}$ 13, N W part 14 ..	2	Owner.....	5
196	Scott, Robert	W hf 18	2	Owner.....	7
197	Scott, Cornelius	W hf 18	2	L S	7
197	Scott, Wm	E hf 19	2	Owner.....	7

Roll No.
 J199
 J332
 212
 318
 J230
 J304
 231
 825
 J331
 J314
 286
 62
 63
 J 63
 193
 J14
 14
 J23
 23
 22
 J28
 23
 J28
 23
 J25
 J30

POLLING SUB-DIVISION No. 2.

17

Roll No.	NAME.	LOT.	Concession or Street.	Other Description.	P.O.
J199	Scott, James	E hf 19	2	Owner	7
J332	Smith, Malcolm	S hf 27	2	Owner	7
212	Smith, Neil	S hf 27	2	L S	7
318	Smith, Hector	N part 27	1 N	Owner	7
J230	Smith, John	N part 27	2	Owner	7
J304	Smith John	E½ 26, N cen pt 26	1 and 1 S	Owner	1
231	Smith, Alex	27	2	L S	1
825	Smith, Malcolm M	S hf 27	2	L S	1
J331	Tomlinson, John	W pt and N pt 30	1	Owner	6
J314	Tomlinson, Leonard	W pt N pt 30	1 N	Owner	6
286	Tarrant, Henry	W hf 17	1	Tenant	5
62	Wilkie, Alex sr	E part 13	4	Owner	5
63	Wilkie, Alex jr	E part 13	4	L S	5
J 65	Wilson, John	gore 18	4 N	Owner	7
199	Wardle, John	W hf 21	2 N	Tenant	7
J141	Wardle, Joseph	25	3	Owner	7
142	Wardle, Brereton	25	3	L S	7
J232	Wood, Wm sr	Gore 28 and 29	2	Owner	7
233	Wood, Samuel	Gore 28 and 29	2	L S	7
222	Wood, Thos	Gore 28 and 29	2	L S	7
J283	Walker, Robt	E hf 18	1	Owner	5
235	Walker, John	E hf 18	1 N	L S	5
J287	Walker, James sr	19	1	Owner	5
288	Walker, James jr	19	1	L S	5
J291	Walsh, John	E part 21	1	Owner	5
J309	Whiting, David	E hf 28	1	Owner	6

PART II.—Persons entitled to Vote at Municipal Elections ONLY.

Roll No.	NAME.	LOT.	Concession or Street.	Other Description.	P.O.
128	Brown, Mrs Christina	part 18	3	Owner	7
131	Featherston, Mrs Ann	N E quar 18	3	Owner	7
141	Harkness, Mrs Isabel	W hf 22	3	Owner	7
185	Henderson, Mrs G	W hf E hf 16	2	Owner	5
201	Rubotham, Mrs A	E hf 18	2	Owner	
289	Sifton, Mrs J	W hf 17	1	Owner	5

PART III.—Persons entitled to Vote at Elections to the Legislative Assembly ONLY.

103	Adair, Jas	W hf 15	2	W E	
116	Adair, Robt	W hf 15	2	W E	
109	Adair, Henry	W hf 15	2	W E	
790	Anderson, James	part 19	2	Owner	12
791	Branton, Wm	E hf 22	1	H	1
792	Johnston, Alex M	E hf 21	3	W E	1

ONLY.

Other P.O.
description.

er..... 7

er..... 7

er..... 7

er..... 5

er.....

er..... 5

Legislative As-

E

E

E

er.....12

..... 1

E

..... 1

Polling Sub-Division No 3,

Comprising Lots Nos. 1 to 11 inclusive, in the 1st, 2nd, 3rd, 4th and 5th Concessions, S. E. R.

PART I.—Persons entitled to Vote at BOTH Municipal Elections and Elections to the Legislative Assembly.

Roll No.	NAME.	LOT.	Concession or Street.	Other Description.	P.O.
407	Armstrong, Joseph	E hf W hf 5	2	Owner	3
J487	Alderson, Amos	W hf 3	3	Owner	3
J199	Alexander, Joseph	W hf E hf 8	3	Owner	10
J500	Alexander, Robert	E quar 8	3	Owner	10
506	Alexander, John	} centre hf 11	3	Owners	10
507	Alexander, Wm H.				
508	Alexander, Thos				
668	Armstrong, Wm	lot 4, 15 B E	5	Owner	3
669	Armstrong, John	lot 8, B E	5	Owner	3
390	Annett, Henry	pt W quar 5	2	Owner	3
347	Barrett, John F	10	1	L S	5
J343	Barrett, Richard	10	1	Owner	5
J502	Brown, Joseph	E hf 9	3	Owner	5
J605	Bowley, Frederick G.	E hf 9, E hf 11	4	Tenant	3
J610	Bowley, James	E hf 11, E hf 9	4	Owner	1
J333	Baptist, George	W $\frac{1}{2}$ 11	1	Owner	5
334	Baptist, John	W $\frac{1}{2}$ 11	1	L S	5
646	Barber, Robert	N W pt $\frac{1}{2}$ 1, N E pt 5	5	Owner	3
692	Baker, Jeremiah	17, 18 B C	5	Tenant	3
J685	Brown, John H.	{ N W cor 6, sub lot 6 B K	V Kerwood	Owner	3

Roll No.	NAME.	LOT.	Concession or Street.	Other Description.	P.O.
573	Brown, George	5 B J	5	Owner	3
636	Blain, W J	Lots 6, 7, 8, B K	5	Owner	3
671	Becton, Geo jr	{sub lots 8, 9, 10, B D} {sub lots 3, S $\frac{1}{2}$ 4, B B}	V Kerwood	Owner	3
677	Becton, Geo sr	sub lots 3, 16, B D	V Kerwood	Owner	3
676	Becton, James	lot 3, S hf	V Kerwood	Owner	3
J542	Blain, Wm J P	E part 5	5	Tenant	3
643	Blain, John	E part 5	5	Tenant	3
691	Cook, James	14 B E	5	Owner	3
381	Conkey, Deas R	W hf 6	1	Owner	5
320	Conkey, Robert sr	E hf 1	1	Owner	5
J332	Conkey, Wm jr	E hf 6	1	Owner	5
J334	Carthy, Cornelius	E hf 7	1	Owner	5
494	Chambers, John	centre 1	2	Owner	3
395	Chambers, George	E quar 1	2	Owner	3
396	Chambers, Thos	E hf 1	3	Owner	3
J405	Carrothers, John	E hf 4	2	Owner	3
399	Carruthers, Austin T	E hf 4	2	L S	3
406	Carruthers, W C	E hf 4	2	L S	3
J585	Carrol, Wm P	W hf 2	4	Owner	3
416	Collier, Thos	E hf W hf 8	2	Owner	3
J419	Carrothers, James	S hf 9	2	Owner	5
420	Carrothers, Thos	N hf 9	2	Owner	5
484	Chambers, Charles	E hf 2	2	Owner	3
471	Clark, John W	W quar 1	3	Tenant	3
472	Clark, Wm	W quar 1	3	Tenant	3
J650	Carroll, Thos	W hf 2	5	Owner	3

POLLING SUB-DIVISION No. 3.

Roll No.	NAME.	LOT.	Concession or Street.	Other Description.	P.O.
421	Carrothers, Wm	N hf 9	2 N	L S	5
399	Callaghan, Terence	E 1/4 11, S E 1/4 12	1 N S	Owner	5
334	Callaghan, Wm	E quar 11	1	L S	5
587	Demary, Simon	E hf 8, W quar 9	4	Owner	3
415	Dowding, Wm	E quar 7, W quar 8	2	Owner	3
486	Dowding, James	W hf 2, pt 2 on 2	3 and 2	Owner	3
689	Dowding, George	{ sub lots 3, 4, 16, 17, 18 Grist and Saw Mill B B and G }		Kerwood	Tenant, Owner.. 3
696	Edgar, Jas	part 7	5	Tenant	3
661	Easterbrook, Joseph	pt W hf 1	5	Owner	3
323	Edwards, Wm B	W hf 3	1	Owner	5
492	Early, George	E hf 4	3	Tenant	3
493	Early, Jas jr	W hf 6	3	Owner	3
494	Early, Samuel	E hf 6	3	Owner	3
495	Early, Samuel jr	E hf 6	3	L S	3
596	Early, George F	E hf 6	5	Owner	3
505	Eakins, John	W quar 11	3	Owner	5
606	Early, Wm H	W quar 10	4	Owner	3
658	Early, John J	W hf 3	5	Owner	3
698	Edwards, James	lot 1, B K	5	Owner	3
688	Foster, G W	S part 7	5	Owner	3
675	Foster, Charles	{ sub lot 5, N hf 4, 14 and N hf 15, B B }		Kerwood	Owner..... 3
675	Foster, Samuel	{ sub lots W 1/2 1, W 1/2 2 2 B E }		Kerwood	Owner..... 3

Roll No.	NAME.	LOT.	Concession or Street.	Other Description.	P.O.
723	Foster, George sr.	parts lots 6 and 7	5, V K	Owner	3
J497	Fortner, James	E hf 7	3	Owner	3
487	Fortner, Jas F.	E hf 7	3	L S	3
477	Fortner, Herman E.	E hf 7	3	L S	3
353	Freele, Jas	6 S F St	1	Owner	
J652	Fuller, Wm	E hf 2	5	Owner	3
736	Gosden, Edward	9, 10 B E	5	Tenant	3
J339	Galloway, Wm T.	E hf 9	1	Owner	5
411	Galbraith, James sr.	W hf E hf 6	2	Owner	3
412	Galbraith, James jr.	E quar 6	2	Owner	3
J595	Galbraith, Robert	E quar 5, W hf 6	4	Owner	3
J681	Gosden, John jr	sub lot 1, B F	Kerwood	Owner	3
J380	Holt, John S.	W quar 2	2	Owner	3
337	Hodgson, George	lot 5 N F St, 7 S F St	A V	Owner (see 1)	5
J319	Hawkins, George	W quar 1	1	Owner	4
J422	Humphries, Wm	W quar 10	2 and 3	Owner	5
422	Humphries, W	W quar 10	2 and 3	L S	5
J423	Harris, Samuel	E hf W hf 10	2	Owner	5
J499	Harris, David	E part 5	3	Owner	5
J501	Houlton, Henry	W hf 9	3	Owner	5
J503	Humphries, Henry	E hf W hf 10	3	Owner	5
662	Hull, W C.	W pt 6	5	L S	5
J661	Hull, George S.	W pt 6	5	Owner	3
663	Hull, George	W pt 6	5	L S	3
J569	Harris, Joseph	W hf 1	4	Owner	3

Roll No.
713
699
593
571
798
729
700
801
701
J402
403
404
J682
J498
328
329
335
760
J646
761
762
J527
417

POLLING SUB-DIVISION No. 3.

23

Roll No.	NAME.	LOT.	Concession or Street.	Other Description.	P.O.
713	Imlay, George G.....	lot 7 B G, V K.....	5	Owner.....	3
699	Irwin, Washington....	E hf 11	4	Tenant	2
593	Johnston, John B	W hf 5.....	4	Owner.....	3
571	Johnston, Benjamin ..	W hf 5	4	Farmer's Son....	3
728	Jones, Lewis.....	pt 1 and 2, B E,.....	5	Owner.....	3
729	Jones, Samuel.....	pt 1 and 2, B E.....	5	Tenant	3
700	Jury, John C	lot 2, B K, pt 6.....	5, V K....	Owner.....	3
801	Jarvis, Thos.....	14 B E.....	5	Owner.....	3
701	King, J L.....	2, 3, 4, 5, B K	5, V K....	Owner.....	3
402	Kincade, Wm	3	2	Owner.....	3
403	Kincade, Anthony....	W hf 4	2	Owner.....	3
404	Kincade, Angus	E hf W hf 4	2	Owner.....	3
4682	Kellett, Wm B.....	B B on 7.....	5	Owner.....	3
4498	Kerswill, Giles.....	W hf 8	3	Owner.....	5
528	Kerswill, Giles jr....	E hf 5.....	1	Owner.....	5
329	Kerswill, Chas.....	W hf 5	1	Owner.....	5
335	Kerswill, W D.....	5	1	W E	5
760	Law, David	9 B G	5	Tenant	3
4646	Lambert, Cornelius...	centre 5	5	Owner.....	3
761	McMahon, Edward....	3, 4 double.....	5 B G	Owner.....	3
762	McMahon, John	3, 4 double.....	5 B G	Owner.....	3
4527	McCheesney, David ...	E hf 4.....	1	Owner.....	5
417	Muxlow, Wm	E hf 8.....	2	Tenant	5

Roll No.	NAME.	LOT.	Concession or Street.	Other Description.	P.O.
424	Martin, John	E hf 10	2	Owner	5
589	Maher, James	E hf 3	4	Owner	3
588	Maher, Michael	W quar 4	5	Owner	3
591	Mathews, Chas W	E hf 4	4	Owner	3
664	Mathews, Henry	centre E hf 6	5	Owner	3
665	Mathews, Wm	centre E hf 6	5	L S	3
601	McFall, Wm	W hf 8	4	Tenant	3
598	Mitchell, John	W hf 7	4	Owner	3
	Miller, Robt	17, 18, B E,	5, V K	Owner	3
597	Mitchell, Robert	N W part 7	5	Owner	3
599	Morgan, George	E hf 7	4	Owner	3
588	McPherson, James	W hf E hf 5	4	Tenant	3
775	McKenzie, Alex	Kerwood	5	W E & H	3
614	Munn, Samuel	pt W hf 8	4	Owner	
615	Munn, John W	W hf 8	4	L S	
344	Mills, Reuben	pt 10	1	Owner	
564	Morgan, Samuel P	E hf W hf 9	4	Owner	3
569	Morgan, Wm P	W hf 11	4	Owner	3
610	Morgan, W A	W hf 11	4	L S	3
568	McKinney, Terracc	E part 1	5	Owner	3
649	McKinney, Bernard	E part 1	5	Owner	3
578	Morgan, Robert	W hf 8, E quar 7	5	Owner	3
570	Morgan, John	W hf 9	5	Owner	3
711	Morgan, Harcourt	W hf 9	5	L S	3
653	Morgan, Loftus E	W hf 9	5	L S	3
573	Morgan, John W	E hf 10	5	Owner	3
574	Morgan, Richard M	E hf 10	5	Owner	3
565	Moffat, Chas	E hf 2	5	Tenant	3

POLLING SUB-DIVISION No. 3.

25

Roll No.	NAME.	LOT.	Concession or Street.	Other Description.	P.O.
659	McKenney, Peter	pt W hf 1	5	Owner	3
658	McKenney, Daniel	pt W hf 1	5	Owner	3
J633	Newton, Wm	centre E hf 6	5	Owner	3
J586	Newton, Richard	E hf 2	4	Owner	3
687	Patterson, Wm G	W hf 11	5	L S	2
715	Patterson, Samuel	W hf 11	5	Owner	2
688	Patterson, John C	W hf 11	5	L S	3
712	Patterson, Robert	E½ 9, W hf 10	5	Owner	3
711	Patterson, Thos	E½ 9, W hf 10	5	Owner	3
676	Patterson, Daniel	6, 7, 12 B D	5	Owner	3
481	Rivers, Henry	S W quar 1	3	Owner	3
J654	Richardson, John	E hf 3	5	Owner	3
641	Richardson, Wm G	E hf 3	5	L S	3
J490	Redmond, Wm	W pt lot 5	3	Owner	3
618	Rogers, Walter	S W hf E hf 9	4	Tenant	3
401	Routley, Chas	W hf 3, W pt 2	2 and 1	Owner	3
402	Routley, John	W pt 2	1	Tenant	3
400	Routley, Richard	W hf 3	2	Owner	3
J690	Richardson, James	{ sub lot 5, 6, 7, 8 B G } and cen pt W hf 7		Kerwood. Owner	3
403	Routley, Amos	W quar 3	2	Owner	3
J746	Rapley, Charles	E hf 11	5	Owner	2
334	Raison, Charles	pt W quar 11	1 S, A V	Owner	5
J704	Rogers, Alfred	lot 5, B E	5, V K	Tenant	3
J722	Rowe, George	lot 2, B B	5	Owner	3

POLLING SUB-DIVISION. No. 3.

Roll No.	NAME.	LOT.	Concession or Street.	Other Description.	P.O.
J607	Shephard, John	E hf 10	4	Owner	3
642	Smith, Chas	W hf 4	4	Tenant	3
J488	Sullivan, John	E hf 2 and 3	3	Owner	3
474	Sullivan, Wm	E hf 2 and 3	3	L S	3
497	Smith, Jas	W hf 7	3	Tenant	3
688	Trotter, Wm	lots 7 and 8, B D	5, V K	Owner	3
J409	Thomas, Wm	E hf 5	2	Owner	3
J413	Thomas, James	W part 7	2	Owner	3
J414	Thomas, Robert	cen pt 7	2	Owner	3
427	Thrower, Isaac	E hf 11	2	Owner	5
504	Thrower, Jacob	E hf 10	3	L S	5
420	Thrower, Albert E	W hf 11	2	L S	5
484	Thrower, David	E hf 10	3	L S	5
335	Upton, John	W quar 8, cen pt 8	1	Owner	5
J338	Upton, Robert	E quar 8	1	Owner	5
336	Upton, Patrick	centre 8	1	Owner	5
697	Wilson, John	6, 7, 8, 9 B F, V K	5	Owner	3
698	Wilson, Robt	6, 7, 8, 9 B F, V K	5	L S	3
325	Wiley, John sr	E hf 3	1	Owner	5
J570	Waltham, John	E hf 1	4	Owner	3
430	Waltham, Joseph	3, 16 B D	5	Owner	5
J656	Wright, Edwin	W part 5	5	Owner	3
657	Wright, Frederick	W pt 5	5	L S	3
J324	Wilson, James	W hf E hf 3	1	Owner	5

Roll No.	NAME.
322	Wal
345	Wes
717	Wes
<hr/>	
	PA
338	Br
643	BL
589	C
580	G
717	I
<hr/>	
	PA
793	
794	
792	
793	
795	
796	
814	
79	
80	
80	

POLLING SUB-DIVISION No. 3.

P.O.	Roll No.	NAME.	LOT.	Concession or Street.	Other Description.	P.O.
3	322	Wallace, James	lot 2	1	Owner	5
3	345	West, John F	pt 10	1	Owner	5
3	717	Westgate, Jarvis	lot 3, 16 B E	5, V K	Owner	

PART II.—Persons entitled to Vote at Municipal Elections ONLY.

3	338	Broek, Mrs T	lots 8, 9, 10	1	Owner	5
3	643	Blain, Mrs Elizabeth	E part 5	5	Owner	3
3	589	Carroll, Mrs E	W hf 4	4	Owner	
3	580	Galbraith, Mrs	E hf 6	4	Owner	3
5	717	Houghton, Mrs E	pt E hf 6	5	Owner	3

PART III.—Persons entitled to Vote at Elections to the Legislative Assembly ONLY.

5	793	Armstrong, Frank	E hf 7	2	H	3
5	794	Beckton, James	Kerwood	5	W E	3
5	792	Beckton, J H	Kerwood	5	W E	3
5	793	Beckton, Wm	Kerwood	5	W E	3
3	795	Carmody, Thos	3 & 4, B B, Kerwood	5	H	3
3	796	Dew, Wm	3 B J, V K	5	H	3
5	814	Ford, A	Kerwood	5	W E	3
3	797	Gosden, Wm	Kerwood	5	W E	3
3	804	Large, John	Kerwood	5	W E	3
5	806	Marshall, John	6 B B	5	H	3

Roll No.	NAME.	LOT.	Concession or Street.	Other Description.	P.O.
808	Pole, Chas.	Kerwood.	5	W E	3
807	Pole, Wm.	Kerwood.	5	W E	3
815	Simpkins, George	8 B E, V K.	5	W E	
808	Stinson, Francis	W hf 3	5	W E	3
410	Tompkins, Sam	6	2	H.	5
809	Tompkins, Elisha	N hf E hf 1	3	H.	3
811	Vickery, John	Kerwood.	5	W E	5
810	Wiles, John	10 11 B B	5	H.	3
813	Willock, Henry	Kerwood.	5	W E	3

Comprising

PART I.—P

Roll No.	Address
J450	Alexa
527	Alexa
	Alexa
528	Alexa
	Alexa
744	Arm
J369	And

J353	Bro
J354	Br
J355	Br
J357	Ba
J432	B
435	B
J469	F
J471	I
657	
483	
473	
472	

Polling Sub-Division No 4,

Comprising Lots Nos. 12 to the Townline East, in the 1st, 2nd, 3rd, 4th and 5th Concessions, S. E. R.

PART I.—Persons entitled to Vote at BOTH Municipal Elections and Elections to the Legislative Assembly.

Roll No.	NAME.	LOT.	Concession or Street.	Other Description.	P.O.
J450	Alexander, Joseph H.	E hf 19	2	Owner	1
527	Alexander, Thomas	W hf 16	3	Owner	10
	Alexander, Rich H	W hf 16	3	LS	10
528	Alexander, Albert E	W hf 16	3	LS	10
	Alexander, Thos J	W hf 16	3	LS	10
744	Armstrong, Wm H.	19	5	Owner	1
J369	Anderson, Henry	W hf 20	1	Owner	1
J353	Brock, Albert	W hf 13	1	Owner	5
J354	Brock, Richard	E hf 13	1	Owner	5
J355	Brock, Arthur	W hf 14	1	Owner	5
J357	Barron, John	W hf 15	1	Owner	5
J432	Bishop, Edward	E quar 13	2	Tenant	10
435	Bishop, George sr	E hf 14	2	Owner	10
J469	Bogue, Thos	W part 25	2	Owner	1
J471	Buttery, George	W part 26	2	Owner	1
657	Balantine, Arch	19	4	W E	1
483	Buttery, George A	27	2	LS	1
473	Buttery, Joseph T	W part 26	2	Farmer's Son	1
472	Buttery, Wm G	W part 26	2	Farmer's Son	1

Roll No.	NAME.	LOT.	Concession or Street.	Other Description.	P.O.
J474	Buttery, Wm	E pt 20 & W pt 27	2	Owner	1
J475	Buttery, Joseph	E part 27	2	Owner	1
655	Bradshaw, Herbert	part 19	4	Owner	1
J576	Bogue, James	N E part 23	3	Owner	1
365	Campbell, Wm	E hf 17	1	Owner	5
366	Campbell, George A	E hf 17	1	L S	5
391	Carroll, Henry	E part 31	1	Owner	6
J463	Campbell, Duncan A	W pt 23, W hf 17	2 and 3	Owner	1
516	Crews, Joseph sr	S hf W hf 13	3	Owner	10
529	Campbell, Duncan	E hf 16	3	Owner	10
443	Campbell, Archibald	W hf 17	2	Tenant, L S	10
550	Campbell, Daniel	W hf 17	3	Tenant	10
443	Campbell, Archibald	W hf 17	3	Tenant	10
J536	Campbell, Donald D	W part 19	3	Owner	10
J548	Crouse, Nelson	S cen pt 21	3	Owner	1
J626	Campbell, Duncan D	W hf 17	4	Owner	1
621	Campbell, Donald	W hf 17	4	L S	1
J627	Carnigan, Adam	S W cor E hf 17	4	Owner	1
J724	Curry, Wm G	W quar 15	5	Owner	2
727	Curry, Wm C	W quar 15	5	Tenant	2
J725	Curry, Thomas O	E hf W hf 15	5	Owner	2
726	Curry, John	E hf W hf 15	5	Life lease	2
625	Carroll, Samuel	pt 22	2	Owner	1
575	Crookshank, James	pt 22	3	Tenant	1
J381	Demery, Wm	E hf 25	1	Owner	1
578	Dell, George	S E part 23	3	Tenant	1

Roll No.	NAME.
J 73	Demery
385	Demery
J440	Duncan
J439	Duncan
454	Dell
456	Dell
J459	Dell
J462	Duncan
463	Duncan
470	Dell
J571	Duncan
J543	Duncan
549	Duncan
545	Duncan
532	Duncan
J554	Duncan
J530	Duncan
566	Dell
592	Dell
J461	Duncan
J357	Duncan
826	Duncan
405	Duncan
508	Duncan
J718	Duncan
719	Duncan
743	Duncan

POLLING SUB-DIVISION No. 4.

31

Roll No.	NAME.	LOT.	Concession or Street.	Other Description.	P.O.
J 73	Demery, Charles	S two-thirds 21	1	Owner	1
385	Demery, Benjamin	W part 28	1	Owner	1
J440	Down, Henry	E quar 15	2	Owner	10
J439	Down, Charles	W hf E hf 15	2	Owner	10
454	Dell, W C.	E corner 22	2	Tenant	1
456	Dell, Wm H.	S E part 21	2	Owner	1
J459	Dell, Robt A.	N W quar 22	2	Owner	1
J462	Douglas, John	E hf 22	2	Owner	1
463	Douglas, John M.	E hf 22	2	L S	1
470	Dell, Alexander	E quar 25	2	Owner	1
J571	Downer, John W.	12, W hf E hf 14	3	Owner	2
J543	Douglas, Thos	E hf 20, N hf 21	3	Owner	1
549	Douglas, John S	E hf 20	3	L S	1
545	Douglas, Andrew	N hf 21	3	L S	1
532	Douglas, Thos W	N hf 21	3	L S	1
J554	Donaldson, George	een pt W pt 22	3	Owner	1
J530	Donaldson, Jas	cer pt W pt 22	3	Owner	1
566	Dell, Adoram	S E pt 23	3	Owner	1
592	Downer, Ira	N W pt 13	4	L S	2
J461	Dell, Sylvester W	S W cor 22	2	Owner	1
J357	Donaklson, B J	E hf 22	1	Owner	1
826	Davidson, Donald	lot 18	3	W E	1
405	Elworthy, John	31	1	Owner	6
508	Eastman, Char y	W hf 14	3	L S	10
J718	Evoy, Thomas and	E hf 13	5	Owner	2
719	Evoy, Jas Ephraim	E hf 13	5	L S	2
743	Evoy, George	pt 18	5	Owner	1

Roll No.	NAME.	LOT.	Concession or Street.	Other Description.	P.O.
J430	Ellis, Wm.	W hf 13	2	Owner	10
431	Ellis, Wm J.	W quar 14	2	Tenant	10
630	Ellis, John M.	pt E hf 19	4	Owner	1
716	Evoy, George	pt E hf 18	5	Owner	1
654	Enmons, George	pt 19	4	Owner	1
376	Ford, Alfred	E hf 27	1	Tenant	1
J464	Frank, James G.	E pt W hf 23	2	Owner	1
463	Frank, Jas R.	E pt W hf 23	2	L S	1
465	Fuller, Silas	N W quar 29	1	Tenant	6
J465	Frank, Robt R.	W hf E hf 23	2	Owner	1
466	Frank, Samuel G.	W hf E hf 23	2	L S	1
J569	Frank, Hiram G.	cen W pt 23	3	Owner	1
563	Frank, Joseph W.	W H St, S L 2 on 23	3	Owner	1
561	Frank, Wm H.	W H St, S L 2 on 23	3	Owner	1
564	Frank, Chas G.	pt E hf 22	3	Owner	1
673	Furey, Stewart	E hf 17	5	L S	1
639	Gough, Thos E.	part 19	4	Owner	1
364	Garc, Moses	W quar 17	1	Owner	1
568	Gill, Wm	pt W hf 22	3	Tenant	1
375	Gorie, Thos	E hf W hf 17	1	Owner	1
365	Garc, George	W quar 15	1	Tenant	1
J379	Giffen, James	E hf 25	1	Owner	1
J384	Glenn, Walter	E hf 27	1	Owner	6
361	Garc, Wm.	W quar 15	1	Tenant	1
375	Glenn, Thos	E hf 27	1	L S	6

Roll No.	
567	Gill,
366	Garc
536	Han
J356	Hol
J382	Tan
J477	Ha
487	Ha
514	Ha
513	Ha
J444	Ha
J638	H
639	H
J642	H
590	I
J383	I
374	
375	
J426	
534	
J717	
718	
J740	
741	
J660	

POLLING SUB-DIVISION No. 4.

P.O.	Roll No.	NAME.	LOT.	Concession or S ree:	Other Description.	P.O.
.10	567	Gill, John.....	pt 23	3	Tenant	1
.10	366	Gare, John	W quar 17	1	Owner.....	1
.1	J536	Hanley, Jchn	pt S E pt 21	3	Owner.....	1
.1	J356	Holmes, O'Callighan ..	E hf 14	1	Owner.....	5
.1	J382	Harten, John	W part 26	1	Owner.....	1
.1	J477	Hansford, Philip	N pt 28, S end 28.....	2 and 1 ..	Owner.....	1
.1	487	Hansford, Philip jr.....	N pt 28, S end 28.....	2 and 1 ..	LS	1
.1	514	Harris, Thos sr	S pt 12, N pt 12	3 and 4 ..	Owner.....	2
.6	513	Harris, Wm	S part 12	3	Owner.....	2
.1	J444	Harris, Paul	W hf 18.....	2	Owner.....	10
.1	J638	Healey, James.....	S E pt W hf 19.....	4	Owner.....	1
.1	639	Healey, John E	S E pt W hf 19.....	4	LS	1
.1	J642	Holden, Moses.....	S E pt 19	4	Owner.....	1
.1	J590	Inch, Frank	S hf 12	4	Owner.....	2
.1	J383	Ireland, Wm.....	W hf 27.....	1	Owner.....	6
.1	374	Ireland, W A	W hf 27	1	LS	6
.1	375	Ireland, G M.....	W hf 27	1	LS	6
.1	J426	James, Thos P.....	S cen E hf 21	3	Owner.....	1
.1	534	James, Lewis P	S cen E hf 21	3	LS	1
.1	J717	Jury, Jonas	W hf 13, S hf 13	5, 4	Owner.....	2
.1	718	Jury, John W	W hf 12, S hf 13	5, 4	LS	2
.6	J740	Jones, Philip.....	W pt 18	5	Owner.....	1
.1	741	Jones, S B.....	W pt 18	5	LS	1
.6	J660	Jury, David.....	N W quar 14.....	5	Owner.....	2

Roll No.	NAME.	LOT.	Concession or l. reet.	Other Description.	P.O.
695	Jury, Thos	part 14	5	Owner	2
426	Knight, Alonzo	E hf W hf 14	2	L S	10
J434	Knight, Henry	E $\frac{1}{2}$ W $\frac{1}{2}$ 14, W $\frac{1}{2}$ E $\frac{1}{2}$ 13	2	Owner	10
J523	Knight, Angus	E quar 14	3	Tenant	10
631	Kearns, Bryan	S pt E hf 18	4	Owner	1
370	Kennings, Robt sr.	E hf 20	1	Tenants	1
371	Kennings, Wm				
372	Kennings, Robt jr.				
J636	Lightfoot, Thos	S W cor 19	4	Owner	1
378	Lewis, John sr.	cen part 24	1	Owner	1
542	Lynn, John	W hf 20	3	Owner	1
541	Letzgus, Joseph	part 23	3	Owner	1
543	Luscomb, Thos	W hf 20	3	Tenant	1
J371	Mathews, George	N W one-third 24	1	Owner	1
J372	McKenzie, James	N E one-third 21	1	Owner	1
J375	McIntyre, David	W hf 23	1	Owner	1
376	McIntyre, John U	W hf 23	1	L S	1
J441	Miner, Wm	W two thirds 16	2	Owner	10
J442	Miner, George C	E one-third 16	2	Owner	10
525	McNeice, James	S hf W hf 15	3	Owner	10
532	McNeice, John	W quar 15	2	Tenant	10
J533	Morrow, Edwin	N part 18	3	Owner	10
522	Muxlow, Edwin	N part 12	3	Tenant	5
J534	Morrow, Andrew	S E pt N hf 18	3	Owner	10
535	McNeil, John	S hf 18	3	Owner	10

Roll No.	NAME.
J556	Mc
565	Mc
J341	Mc
342	Mc
343	Mc
J612	M
J628	M
615	M
J722	M
723	M
663	M
J643	M
J735	M
737	M
738	M
512	M
566	M
509	M
J367	M
629	M
439	M
44	M
J52	M
52	M
J35	M

POLLING SUB-DIVISION No. 4.

Roll No.	NAME.	LOT.	Concession or Street.	Other Description.	P.O.
J556	McPherson, John	{ S W corner 22, cent pt } E hf W hf 22	3	Owner	1
505	McEachern, Angus	part 23	3	Owner	1
J341	McInroy, Alex	Lot 12	1	Owner	5
342	McInroy, W A	Lot 12	1	LS	5
343	McInroy, C E	Lot 12	1	LS	5
J612	Murdock, Wm	S½ 12, S pt N hf 12	4	Owner	2
J628	Mitchell, Samuel S	E part 17	4	Owner	1
615	Mitchell, G W	E part 17	4	LS	1
J722	Mann, Mark	E hf 14	5	Owner	2
723	Mann, Wesley	E hf 14	5	LS	2
663	Mann, Jesse	E hf 14	5	LS	2
J643	McIntyre, John D	N pt E hf 19	4	Owner	1
J735	McCandless, Andrew	W hf 17	5	Owner	1
737	McCandless, Samuel	W hf 17	5	LS	1
738	McCandless, Joseph	W hf 17	5	LS	1
512	Manson, James	pt E hf 19	2	Owner	1
566	Marshall, Henry	part 22	3	Owner	1
509	Martins, Wm	W hf E hf 14	3	Owner	10
J367	Nichol, Edward	N hf and S hf 18	1	Owner	1
629	Nell, Thos	W hf 18	4	Owner	1
439	Paine, Thos jr	E hf 18	2	LS	1
447	Paine, Joseph	W hf 19	2	Owner	1
J528	Pullen, George	centre 15	3	Owner	10
529	Price, Henry	pt 19	3	Owner	10
J359	Petch, Joseph	E hf 15	1	Owner	5

Roll No.	NAME.	LOT.	Concession or Street.	Other Description.	P.O.
J428	Petch, Thos	W hf 12	2	Owner	10
J429	Petch, James	E hf 12	2	Owner	10
J445	Paine, Thos J	E hf 18	2	Owner	1
J446	Paine, John E	W hf 19	2	Owner	1
559	Pannell, Wm B.	E pt W $\frac{1}{2}$ & N W pt 22	3	Owner	1
J616	Parker, Geo H.	W hf 14	4	Owner	2
J620	Patterson, Thos	W hf 15	4	Owner	2
607	Patterson, Wm A.	W hf 15	4	Owner	2
J621	Parker, James	E hf 15	4	Owner	2
732	Parker, Isaac H	E hf 15	4	L S	2
J358	Parker, Harvey	W pt 16	1	Owner	5
628	Parker, Geo jr	W hf 16	4	Tenant	2
J622	Parker, Geo sr	W hf 16	4	Owner	2
623	Parker, Jas F	W hf 16	4	L S	2
731	Parker, Robert	E hf W hf 16	5	Owner	2
J733	Parker, Chas N.	E pt 16	5	Owner	2
540	Pincombe, Rich	W hf 20	3	Owner	1
J389	Rutherford, Alex.	30	1	Owner	6
438	Robinson, Henry	E hf W hf 15	2	Owner	10
J476	Robbins, Frederick	S part 28	2	Owner	1
485	Robbins, Wesley O.	S part 28	2	L S	1
J618	Rapley, Wm.	E hf 14	4	L S	2
617	Rapley, David	E hf 14	4	Owner	2
J619	Rapley, Frederick	E hf 14	4	L S	2
J730	Rowe, Trustram	N W part 16	5	Owner	1
731	Rowe, Wm J	N W part 16	5	L S	1
511	Rowland, Edward	pt E hf 19	3	Owner	1

Roll No.	
406	Skir
J377	Slat
369	Slat
517	Sm
J518	Sm
519	Sm
715	Sh
J531	So
532	S
533	S
J374	S
734	S
741	S
545	
370	
J449	
360	
368	
362	
J361	
38	
J47	
55	
5	
J5	

POLLING SUB-DIVISION No. 4.

37.

Roll No.	NAME.	LOT.	Concession or Street.	Other Description.	P.O.
406	Skinner, Thos	31	1	Owner	6
J377	Slater, Thos	E hf 23, W hf 24	1 and 2 S	Owner	1
369	Slater, John	W hf 24	2	LS	1
517	Smith, John	E hf 13	3	LS	10
J518	Smith, W F	E hf 13	3	Owner	10
519	Smith, Frank	E hf 13	3	LS	10
715	Shepherd, John	pt E hf 18	5	Owner	1
J531	Scoon, Wm A	E hf 17	3	Owner	10
532	Scoon, John	E hf 17	3	LS	10
533	Scoon, Thos	E hf 17	3	LS	10
J374	Shipley, L W	W hf 22	1	Owner	1
734	Shepherd, John	pt 18	5	Owner	2
741	Shepherd, George	pt 18	5	Owner	1
545	Sickles, Henry	pt 23	3	Owner	1
370	Thompson, Alex	E hf 20	1	Owner	1
J449	Thompson, John	pt 20 and pt 21	2	Owner	1
360	Thompson, John M	W hf 16	1	LS	5
368	Thompson, George	19	1	Owner	5
362	Thompson, George	E hf 16	1	Tenant	5
J361	Thompson, David M	16 park lot 1 pt 21	1 and 3	Owner	5
388	Thompson, Wm	N E quar 29	1	Owner	6
J479	Thompson, Mal M	S pt 29	2	Owner	1
554	Tuttle, Byron	part 23	3	Tenant	1
541	Thompson, Colin	pt W hf 19	4	Owner	1
J547	Thompson, George	{ W pt sub lot 4, W pt sub lots 5, 8, 9 of S pt W hf 21 }	3	Owner	1

Roll No.	NAME.	LOT.	Concession or Street.	Other Description.	P.O.
J527	Thompson, Robert	S hf W hf 14	4	Tenant	1
J577	Thompson, Robert	24	3	Owner	1
J579	Thompson, Samuel	24	3	L S	1
J578	Thompson, Wm D	24	3	L S	1
565	Thompson, Henry	24	3	L S	1
J580	Thompson, Andrew	cen pt E $\frac{1}{2}$ 24, saw mill.	3	Owner	1
J581	Thompson, John R.	25, E quar 23	2 and 3	Owner	1
386	Tanner, Chas	31	1	Owner	6
J632	Thomas, David	N E part 18	4	Owner	1
J633	Thomas, Henry	N E part 18	4	Owner	1
454	Thompson, John	E hf 16	4	Executor	1
J546	Vokes, James T	{ Park lot 7, S W pt S half 21 }	3	Owner	1
547	Vokes, E	{ Park lot 7, S W pt S half 21 }	3	L S	1
339	Woodlock, David	W pt 16	1	Occupant	5
453	Waltham, John A	E hf 16	4	Tenant	10
J524	Watson, John W	N quar 15	3	Tenant	10
J742	Walsh, Thomas	S E quar 18	5	Owner	1
743	Walsh, Thos jr.	S E quar 18	5	L S	1
J630	Ward, Daniel	W hf 18	4	Owner	1
J739	Ward, George	E hf 17	5	Owner	1
J548	Walters, John	part 23	3	Owner	1
J446	Woolley, Warren	N part 21	1	Owner	1

PART II.—Persons entitled to Vote at Municipal Elections ONLY.

Roll No.	NAME.	LOT.	Concession or Street.	Other Description.	P.O.
613	Dowzer, Mrs Lucy....	N W pt 13.....	4	Owner.....	2
527	Eastman, Mrs Sarah..	W hf 14 ...	3	Owner.....	10
555	Lindsay, Mrs Fanny ..	part 23	3	Owner.....	1
529	McLean, Mrs S.....	pt S E hf 21.....	3	Owner.....	1
580	Munroe, Mrs Jennett..	part 23.....	3	Owner.....	1
605	Patterson, Mrs Jane ..	W hf 15 ..	4	Owner.....	2
	Thompson, Mrs L	E hf 16	4	Owner.....	1
392	Walker, Mrs E.....	E qr 24	1	Owner.....	1

PART III.—Persons entitled to Vote at Elections to the Legislative Assembly ONLY.

814	Cann, James.....	24.....	3	W E & H.....	1
578	Dell, Geo. A.....	S E pt 23	3	H.....	1
815	Frank, Herbert H	part 23	3	H.....	1
567	Marshall, Chas.....	W hf 22	3	H.....	1
821	McDougall, James	E hf 14	2	H.....	10
826	Smale, Henry	centre 15.....	3	W E	10
823	Taylor, Thos.....	W hf 16	4	W E	1

308 of the within named voters are qualified to serve on Juries.

I, WM. MILLER, Clerk of the Municipality of Adelaide, in the County of Middlesex, do hereby certify that parts one and three of the within list constitute a correct list for the year 1888, of all persons appearing by the last revised assessment roll of the said Municipality to be entitled to vote at elections for members of the Legislative Assembly ; and that parts one and two constitute a correct list for said year of all persons appearing by the said roll to be entitled to vote at Municipal Elections in said Municipality, and I hereby call upon all electors to examine the said list, and if any omissions or other errors are perceived therein, to take immediate proceedings to have the said errors corrected according to law.

Dated this 5th day of July, 1888.

WM. MILLER,

Clerk of Adelaide,

Adelaide P. O.

Mid-
ate a
ment
the
said
cipal
the
iate

. O.

18-60000-0000

The Sheriff shall immediately, upon the receipt of his copies, cause one of them to be posted up in a conspicuous place in the Court House ; the Clerk of the Peace, upon the receipt of his copies, shall cause one of them to be posted in a conspicuous place in his office ; every Public or Separate School Head Master or Mistress shall in like manner post up one of his or her copies on the door of the School House and every Postmaster shall post up one of his copies in his Post Office.—39 Vic. Chap. 11, Sec. 2.

