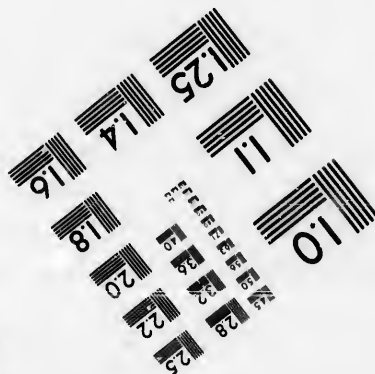
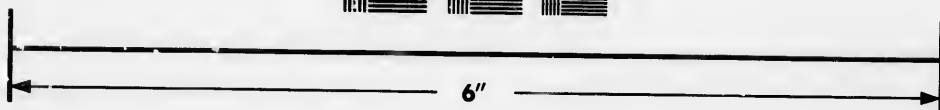
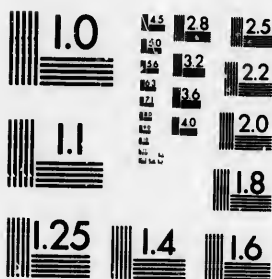

**IMAGE EVALUATION  
TEST TARGET (MT-3)**



**Photographic  
Sciences  
Corporation**

23 WEST MAIN STREET  
WEBSTER, N.Y. 14580  
(716) 872-4503



**CIHM/ICMH  
Microfiche  
Series.**

**CIHM/ICMH  
Collection de  
microfiches.**



**Canadian Institute for Historical Microreproductions / Institut canadien de microreproductions historiques**



**© 1986**

Technical and Bibliographic Notes/Notes techniques et bibliographiques

The Institute has attempted to obtain the best original copy available for filming. Features of this copy which may be bibliographically unique, which may alter any of the images in the reproduction, or which may significantly change the usual method of filming, are checked below.

L'Institut a microfilmé le meilleur exemplaire qu'il lui a été possible de se procurer. Les détails de cet exemplaire qui sont peut-être uniques du point de vue bibliographique, qui peuvent modifier une image reproduite, ou qui peuvent exiger une modification dans la méthode normale de filmage sont indiqués ci-dessous.

- |  |  |
|--|--|
| <input checked="" type="checkbox"/> Coloured covers/<br>Couverture de couleur  | <input type="checkbox"/> Coloured pages/<br>Pages de couleur   |
| <input type="checkbox"/> Covers damaged/<br>Couverture endommagée  | <input checked="" type="checkbox"/> Pages damaged/<br>Pages endommagées  |
| <input type="checkbox"/> Covers restored and/or laminated/<br>Couverture restaurée et/ou pelliculée  | <input type="checkbox"/> Pages restored and/or laminated/<br>Pages restaurées et/ou pelliculées  |
| <input type="checkbox"/> Cover title missing/<br>Le titre de couverture manque   | <input checked="" type="checkbox"/> Pages discoloured, stained or foxed/<br>Pages décolorées, tachetées ou piquées   |
| <input type="checkbox"/> Coloured maps/<br>Cartes géographiques en couleur   | <input type="checkbox"/> Pages detached/<br>Pages détachées  |
| <input type="checkbox"/> Coloured ink (i.e. other than blue or black)/<br>Encre de couleur (i.e. autre que bleue ou noire)   | <input checked="" type="checkbox"/> Showthrough/<br>Transparence   |
| <input type="checkbox"/> Coloured plates and/or illustrations/<br>Planches et/ou illustrations en couleur  | <input type="checkbox"/> Quality of print varies/<br>Qualité inégale de l'impression   |
| <input type="checkbox"/> Bound with other material/<br>Relié avec d'autres documents   | <input type="checkbox"/> Includes supplementary material/<br>Comprend du matériel supplémentaire   |
| <input type="checkbox"/> Tight binding may cause shadows or distortion<br>along interior margin/<br>La reliure serrée peut causer de l'ombre ou de la<br>distorsion le long de la marge intérieure   | <input type="checkbox"/> Only edition available/<br>Seule édition disponible   |
| <input type="checkbox"/> Blank leaves added during restoration may<br>appear within the text. Whenever possible, these<br>have been omitted from filming/<br>Il se peut que certaines pages blanches ajoutées<br>lors d'une restauration apparaissent dans le texte,<br>mais, lorsque cela était possible, ces pages n'ont<br>pas été filmées. | <input type="checkbox"/> Pages wholly or partially obscured by errata<br>slips, tissues, etc., have been refilmed to<br>ensure the best possible image/<br>Les pages totalement ou partiellement<br>obscurcies par un feuillet d'errata, une pelure,<br>etc., ont été filmées à nouveau de façon à<br>obtenir la meilleure image possible. |
| <input type="checkbox"/> Additional comments:/<br>Commentaires supplémentaires:  |  |

This item is filmed at the reduction ratio checked below/  
Ce document est filmé au taux de réduction indiqué ci-dessous.

10X	14X	18X	22X	26X	30X
<input type="checkbox"/>	<input type="checkbox"/>	<input type="checkbox"/>	<input checked="" type="checkbox"/>	<input type="checkbox"/>	<input type="checkbox"/>
12X	16X	20X	24X	28X	32X

The copy filmed here has been reproduced thanks to the generosity of:

D. B. Weldon Library  
University of Western Ontario  
(Regional History Room)

The images appearing here are the best quality possible considering the condition and legibility of the original copy and in keeping with the filming contract specifications.

Original copies in printed paper covers are filmed beginning with the front cover and ending on the last page with a printed or illustrated impression, or the back cover when appropriate. All other original copies are filmed beginning on the first page with a printed or illustrated impression, and ending on the last page with a printed or illustrated impression.

The last recorded frame on each microfiche shell contain the symbol  $\rightarrow$  (meaning "CONTINUED"), or the symbol  $\nabla$  (meaning "END"), whichever applies.

Maps, plates, charts, etc., may be filmed at different reduction ratios. Those too large to be entirely included in one exposure are filmed beginning in the upper left hand corner, left to right and top to bottom, as many frames as required. The following diagrams illustrate the method:

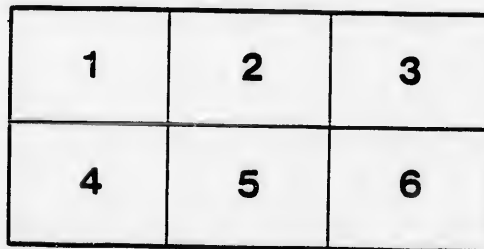
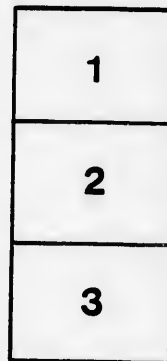
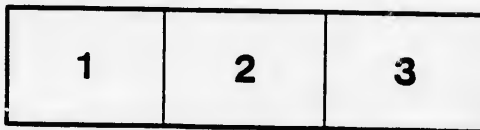

L'exemplaire filmé fut reproduit grâce à la générosité de:

D. B. Weldon Library  
University of Western Ontario  
(Regional History Room)

Les images suivantes ont été reproduites avec le plus grand soin, compte tenu de la condition et de la netteté de l'exemplaire filmé, et en conformité avec les conditions du contrat de filmage.

Les exemplaires originaux dont la couverture en papier est imprimée sont filmés en commençant par le premier plat et en terminant soit par la dernière page qui comporte une empreinte d'impression ou d'illustration, soit par le second plat, selon le cas. Tous les autres exemplaires originaux sont filmés en commençant par la première page qui comporte une empreinte d'impression ou d'illustration et en terminant par la dernière page qui comporte une telle empreinte.

Un des symboles suivants apparaîtra sur la dernière image de chaque microfiche, selon le cas: le symbole  $\rightarrow$  signifie "A SUIVRE", le symbole  $\nabla$  signifie "FIN".

Les cartes, planches, tableaux, etc., peuvent être filmés à des taux de réduction différents. Lorsque le document est trop grand pour être reproduit en un seul cliché, il est filmé à partir de l'angle supérieur gauche, de gauche à droite, et de haut en bas, en prenant le nombre d'images nécessaire. Les diagrammes suivants illustrent la méthode.

re  
détails  
es du  
modifier  
er une  
filmage

es

rrata  
to

pelure,  
n à

32X

# LIST OF VOTERS

OF THE MUNICIPALITY OF THE

# TOWNSHIP OF MOORE

IN THE

COUNTY OF LAMBTON,

FOR THE YEAR

1896.

52 VIC. CHAP. 3, SECTION 8.

"The Sheriff shall, immediately on receipt of his copies, cause one of them to be posted up in a conspicuous place in the Court House; the Clerk of the Peace, upon receipt of his copies, shall cause one of them to be posted in a conspicuous place in his office; every Public or Separate School Head Master or Mistress shall, in like manner, post up one of his or her copies on the door of the School House; and every Post Master shall put up one of his copies in his Post Office."

SARNIA, ONTARIO:

PRINTED AT THE OBSERVER BOOK AND JOB PRINTING HOUSE.

1896.

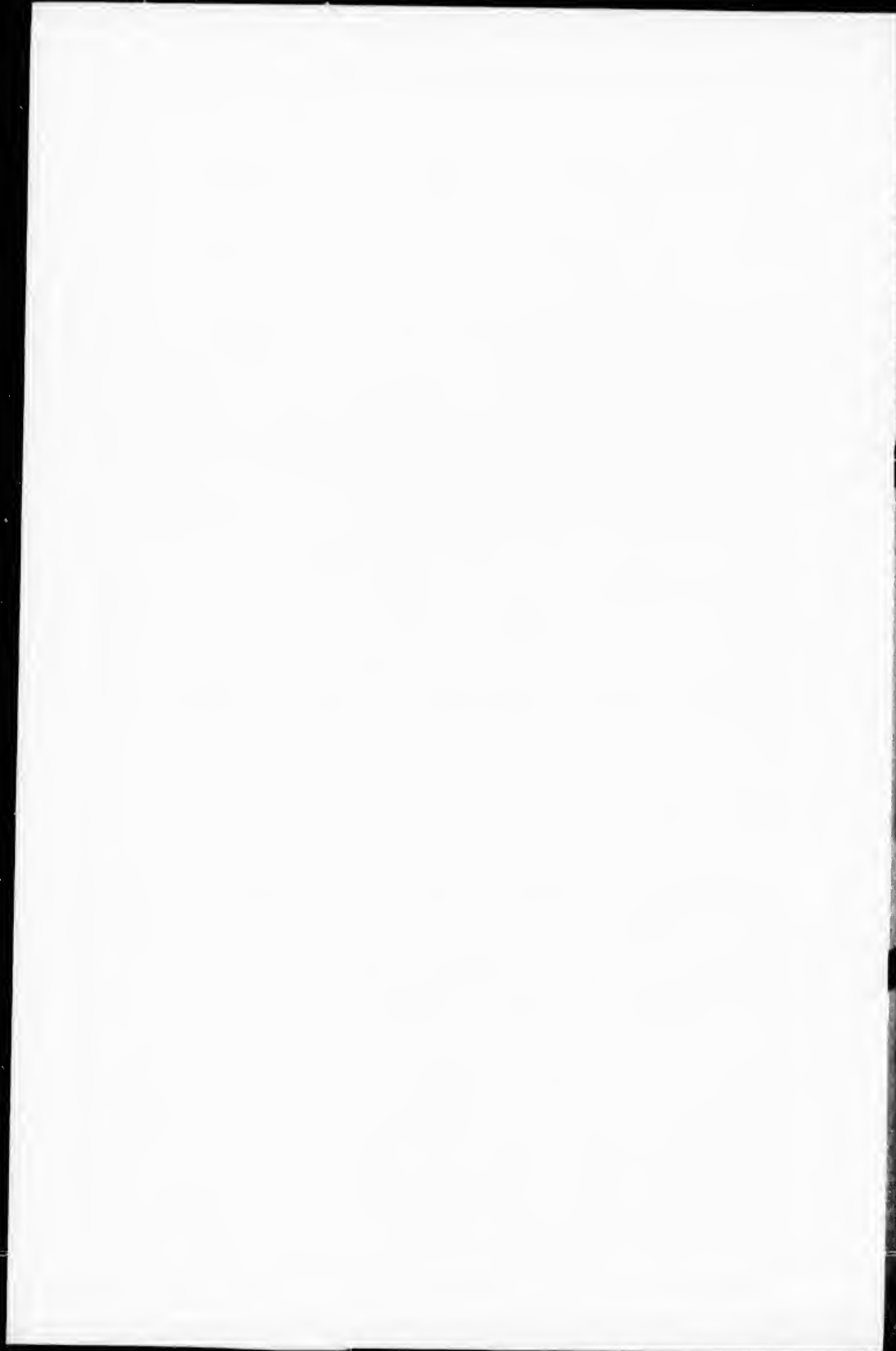

# VOTERS' LIST, 1896.

## Township of Moore

### Polling Sub-Division No. 1.

PART I.—List of persons entitled to vote at both Municipal Elections and Elections to the Legislative Assembly.

SCHEDULE OF POST OFFICES.—1, Bickford; 2, Bridgen; 3, Courtright; 4, Corunna; 5, Colinvill; 6, Kimball; 7, Logierait; 8, Moore; 9, Osborne; 10, Ossian; 11, Petrolea; 12, Seckerton; 13, Sykeston; 14, Sarnia; 15, Waubuno.

POLLING SUB-DIVISION NO. ONE.—Comprising Lots 1 to 25, Front Concession, both inclusive, and south side of Milton Street in Courtright village; and Lots 21 to 29, both inclusive, in the 1st, 2nd and 3rd Concessions. Polling in Cathcart's Hall in Courtright.

No. ON ROLL.	NAME.	Juror.	LOT, CONCES'N or STREET	Owner, Tenant, F.S, M.F	P.O. Add'rs
1088	Aikin William	J	5 & 21 Cath. sy., Courtright	M F, O	3
1098	Aitkin Andrew	J	23 & 25, Cath. sy., Courtright	M F, O	3
208	Allingham John	J	w qr 26, 3	M F, O	3
1035	Bowen H. William	J	n hf 4, Front	M F, F	1
1057	Bedard Charies	J	16 and 17, Front	M F, Jt O	3
1058	Bedard Peter	J	16 and 17, Front	M F, Jt O	3
1059	Bedard William, jun.	J	16 and 17, Front	M F, Jt O	3
1062	Bedard William	J	s hf 18, n hf 19, Front	M F, O	3
1093	Burlet William	J	4 & 15, Evan's sy., Courtright	M F, O	3
131	Burns Frank	J	e hf 4, 2	M F, O	3
215	Barbery Ervin	J	e pt Core 29, 3	M F, O	3
195	Conner Alexander	J	e hf 21, 3	M F, O	3
1076	Chambers Freeman	J	w pt 24, Front	M F, T	3
1077	Carter H. T.	J	w pt 24, Front } Salt Block (See sub-division No. 3)	M F, O	3
1087	Cathcart A, William	J	} 3 & 4 A 4, Cathcart's sy. } Courtright (see sub-division No. 2)	M F, O	3
1093	Cronk F. Milton	J	11, Cathcart's sy, Courtright	M F, T	3
125	Coyie P. John	J	n e pt 22, 2	M F, O	3

## TOWNSHIP OF MOORE.

No. ON ROLL.	NAME.	Juror.	LOT, CONCESSION, STREET	Owner, Tenant		P. O. Address
				F.S.	M.F.	
127	Coyle James	J	w pt 22, 2	M	F, O	3
123	Chowan John	J	e hf w hf 22, 2	M	F, O	3
197	Conner John	J	e hf 21, 3	M	F, O	3
198	Coyle J. Charles	J	w hf 21, 3	M	F, Jt O	3
199	Coyle J. Charles, jun.	J	w hf 21, 3	M	F, Jt O	3
200	Coyle P. John	J	w hf 21, &c., 3	M	F, Jt O	3
204	Chowan Samuel	J	e hf 23, 3	M	F, O	3
210	Cockerlin Charles	J	e qr 28, 3	M	F, O	3
1061	Demony George	J	n hf 18 & s hf 19, Front	M	F, T	3
1068	Demony William	J	21, Front	M	F, T	3
1102	Dale Robert		39, 41, 43, 45, Cath. sy., Court.	M	F, T	3
1033	Everette T. Adam		3, Front	M	F, Jt O	1
1034	Everette E. Francis	J	3, Front	M	F, Jt O	1
1080	Evans Arnold		w pt 25, Front	M	F, O	3
1064	Foster John		s $\frac{1}{2}$ 20, Front (see sub-div. 2)	M	F, T	3
139	Ferguson John	J	e pt 26, 2	M	F, O	3
132	Geen William		e hf 24, 2	M	F, O	3
1165	Green H H, Sen.		n w corner 23, Front	M	F, T	3
1144	Hurst Irwin		e pt 25, Front (see div. No. 2)	M	F, O	3
1086	Harris I W		19, Evan's sy, Courtright	M	F, O	3
1092	Humphrey John		9, Cathcart's sy, Courtright	M	F, F	3
135	James William	J	e hf w hf 24, 2	M	F, O	3
73	Johnston D Alfred	J	27, 1	M	F, Jt O	1
1099	Johnston Robert		27, Cathcart's sy, Courtright	M	F, O	3
1078	Johnston Stewart		n e pt 24, Front	M	F, O	3
1075	Johnston George	J	s pt 24, Front	M	F, Jt O	3
1074	Johnston William	J	s pt 24, Front	M	F, Jt O	3
1072	Johnston John	J	s pt 24, Front	M	F, Jt O	3
1036	Johnston Froome	J	n hf 20, Front	M	F, O	3
1033	Jenkins Alexander		13, Front	M	F, Jt O	3
1034	Jenkins William	J	s hf 22 & 13, Front	M	F, Jt O	3
1070	Jenkyns Robert	J	n hf 22, Front	M	F, O	3
1073	Johnston S James	J	s pt 24, Front	M	F, Jt C	3
137	Johnston M David	J	w hf 25, 2	M	F, O	3
72	Johnston Frederick	J	27, 1	M	F, Jt O	1



TOWNSHIP OF MOORE.

No. on ROLL.	NAME.	Juroc.	LOT, CONCES'N, STREET	Owner, Tenant, F.S., M. F	P. O. Add'ess
1079	Johnston Hugh	J	c pt w 1/4 24, e pt 25, Front	M F, O	3
1097	Johnston H David	J	23, Cathcart's sy, Courtright	M F, O	3
1091	Kerr James	J	9, Cathcart's sy, Courtright	M F, T	3
1129	Kerby Alexander	J	29, 35, 33, 47, 49, Cathcart's sy, Courtright, (see s. div. No. 2)	M F, O	3
211	Lukey Andrew	J	w hf e hf 28, 3	M F, O	3
1039	Leslie George	J	6, Front	M F, O	1
66	Lumley Thomas	J	e hf 25, 1	M F, Jt O	1
67	Lumley John E	J	e hf 25, 1	M F, Jt O	1
68	Lumley William	J	w hf 25, 1	M F, Jt O	1
69	Lumley H John	J	w hf 25, 1	M F, Jt O	1
70	Lumley J William	J	w hf 25, 1	M F, Jt O	1
129	Long George	J	e pt 23, 2	M F, O	3
130	Long Luke	J	w pt 22, 2	M F, O	3
1029	Moran Patrick	J	e parts 1 and 2, Front	M F, O	1
1031	McBaid William	J	w hf 1 and 2, Front	M F, O	1
1043	McBeath E. James	J	s hf 8, Front	M F, T	1
1044	McBeath James	J	s hf 8, Front	M F, O	1
1045	McBeath David	J	n hf 8, s hf 7, Front	M F, O	1
1089	Morrison Alexander	J	7, Cathcart's sy, Courtright	M F, O	3
1101	Matthews Frank	J	37, Cath. sy, Courtright	M F, T	3
141	Moore John	J	w qr 26, 2	M F, O	3
142	McRae Murdoch	J	e pt 27, 2	M F, O	3
143	McRae Duncan	J	centre pt 27, 2	M F, O	3
146	Milligan Benjamin	J	e pt 28, 2	M F, O	3
147	Milligan John	J	w hf 28, 2	M F, O	3
148	Milligan William	J	w hf 28, 2	M F, O	3
207	Mundy Mark	J	24, 3	M F, O	3
208	McPherson Alex.	J	s hf 27, 3	M F, O	3
273	McLachlan Edwin	J	w pt 23, 2	M F, O	3
1048	Neal R. John	J	n hf 10, Front	M F, O	3
1051	Neal S. James	J	s hf 10, 11, Front (see s. div. No. 2)	M F, O	3
1055	Neal D. William	J	s hf 15, Front	M F, O	3
140	Neal Samuel	J	centre pt 26, 2	M F, O	3
1084	Perry Nelson	J	17, 18, Evan's sy, Courtright	M F, O	3

## TOWNSHIP OF MOORE.

No. on Roll.	NAME.	Juror.	LOT, CONCE'S'N, STREET	Owner, Tenant		P. O. Address
				F.S.,	M. F.	
202	Rankin Stephen		w qr 22, 3	M F, O		3
201	Robillard Joseph	J	e hf 22, 3	M F, O		3
136	Rumbold Charles		e pt 23, 2	M F, Jt O		3
1032	Reynolds M. Edward		w hf 1 and 2, Front	M F, O		1
1047	Ross Oakley	J	9, Front	M F, O		3
71	Rankin Arthur	J	w hf 26, 1	M F, O		1
203	Rankin Hiram	J	w qr 21, 3	M F, O		3
134	Smith Abram	J	w qr 24, 2	M F, O		3
1036	Selby Arthur	J	5, Front (see sub-div. No. 2)	M F, T		1
1037	Stockdale Robert	J	5, Front	M F, F		1
1038	Stockdale Frank	J	5, Front	M F, Jt O		1
1040	Selby W F	J	n hf 7, Front	M F, O		1
1052	Stockdale George	J	12, Front	M F, O		3
1056	Stockdale John	J	n hf 15, Front	M F, O		3
1055	Stewart George		s hf 18, Front 25, 3	M F, O		3
1096	Selby P. John		17, Cathcart's sy, Courtright	M F, O		3
133	Smith James		w qr 24, 2	M F, O		3
1049	Toles William	J	11, s hf 10, Front	M F, T		3
123	Taylor A. George	J	w pt 21, 2	M F, O		3
138	Trapp John	J	e pt 26, 2	M F, T		3
112	Trapp John	J	w hf 23, 3	M F, T		3
113	Trapp Robert	J	w hf 28, 3	M F, Jt T		3
206	Williams Henry	J	24, 3	M F, T		3
1082	Wanless W J	J	5, 14, Evan's sy, Courtright	M F, O		3
144	Wylie William	J	n w pt 27, 2	M T, O		3
205	Whitsett George	J	e hf w hf 23, 3	M F, O		3
214	Walker John	J	centre Gore 29, 3	M F, O		3

## Part II—List of persons entitled to vote at Municipal Elections only.

## Polling Sub-Division No. 1.

1100	Bogle Jane Mrs.		31, Cathcart's sy, Courtright	Owner		3
196	Conner Ann Mrs.		e hf 21, 3	Jt Owuer		3
1091	Clark Susan Mrs.		7, Cathcart's sy, Courtright	Owner, Sarnia		
1094	Clark S. John		11, Cath's sy, Courtright	Owner, Sarnia		
71	Connelly Elizabeth Mrs.		e hf 26, 1	Jt Owner, London		
1203	Gurd T A		part s hf 24, Front	Owner, Petrolea		

TOWNSHIP OF MOORE.

No. ON ROLL.	NAME.	JUROR.	LOT, CONCES'N, STREET	Owner, Tenant, F.S. M. F	P. O. Address
1069	Johnston George B. Mrs.		21, Front	Owner	3
136	James Ellen Mrs.		e pt 25, 2	Jt Owner	3
65	Kerr James		21, 22, 23, 1	M. Owner, Petrolea	
1167	King James		pt 24, Front	Owner	3
1041	McMahon H W		w pt e hf 1 and 2, Front	Owner, London	
1050	Neal Heneretta Mrs.		11, Front	Owner	3
1093	Neal Mary Mrs.		13, 15, Cath's sy, Courtright	Owner	3
1067	Stewart Mary Miss		Lot 25, part of Evans, Front	Owner	3
1166	Stevens Kate Mrs.		(see sub-div. No. 2) n w corner 23, Front	Owner	3
72	Pigott Sarah Catherine Mrs.		e hf 26, 1	Jt Owner, London	
124	Taylor Ann Miss		w pt 21, &c., 2	Jt Owner	3
1042	Whéy William		s hf 4, Front	Owner, Forest	

PART III.—List of persens entitled to vote at Elections to the Legislative Assembly only.

Polling Sub-Division No. 1.

1063	Adair James		s hf 20, Front	M F	3
64	Berdan John		e pt 24, 1	M F	1
1060	Foster James		n hf 0, Front	M F	3
47	Holland Patrick		e pt 28, 2	M F, H	3
1152	Kenzie Edward		13, 15, Milton st., Courtright	M F	3
1046	Lumley J. James		s hf 7, Front	M F	1
216	Queen Thomas		n hf 27, 3	M F, H	3
1085	Reid John		37, Evan's sy. Courtright	M F	3
1071	Ward Joseph		w pt s hf 24, Front	M F	3
1081	Webb Joseph		w pt 25, Front	M F, O	3

## Polling Sub-Division No. 2.

PART I.—List of persons entitled to vote at both Municipal Elections and Elections to the Legislative Assembly.

SCHEDULE OF POST OFFICES.—3, Courtright ; 6, Kimball.

POLLING SUB-DIVISION NO. TWO—Comprising all of Courtright north of Milton Street and Front Concession, from Milton Street to Lot 30, inclusive, in the Front Concession ; and Lots Nos. 19 to 29, both inclusive in the 4th and 5th Concessions. Polling in Stewart's Hall, Courtright.

No. ON ROLL	NAME.	Juror.	LOT, CONCESSION or STREET	Owner, Tenant, F.S., M.F.	P. O. Address
1151	Anderson W. John		59n, Gurd's sy, Courtright	M F, T	3
1106	Bedard Edward	J	7, McDugal's sy, Courtright	M F, O	3
1107	Barnes George		s pt 8 " "	M F, T	3
1109	Bedard Alexander	J	1, 2, 6, Cath. sy, Courtright	M F, O	3
1127	Bentley Anderson		53, McD's sy, Courtright	M F, O	3
1157	Busha P. Henry	J	42n, 43n, 44n, Gurd's sy, Courtright	M F, O	3
1170	Bertrand A. C.	J	50, 51, 52, McD's sy, Court.	M F, O	3
1196	Burton Thomas	J	n s 28, Front	M F, O	3
557	Bexton F. R.	J	e hf 26, 5	M F, O	3
378	Brown B. Robert	J	w hf 26, 5	M F, O	3
301	Brown Elisha	J	w hf 29, 4	M F, O	3
294	Carr James	J	w qr 25, 4	M F, Jt O	3
295	Carr John	J	w qr 25, 4	M F, Jt O	3
356	Cassin Lawrence	J	n qr 19, 5	M F, O	6
373	Carr John	J	s s e hf 25, 5	M F, Jt O	3
1192	Charlton W W		s pt 28, Front	M F, O	3
1133	Cronk Asa		18, 19, 20, McD's sy, Court.	M F, T	3
1137	Chnkman John	J	31, 32, 33, " "	M F, O	3
1146	Cronkite Nathan		w hf 60 & 61, McD's sy, Courtright	M F, O	3
1147	Clinkman Frederick	J	5n, 7n, Gurd's sy, Courtright	M F, O	3
1154	Chambers David		51, Gurd's sy, Courtright	M F, O	3
1183	Clinkman James		20n, 21n, 22n, 23n, Gurd's sy, Courtright	M F, O	3
1184	Clinkman John		20n, 21n, 22n, 23n, Gurd's sy, Courtright	M F, Jt O	3
383	Courtney Angus		centre pt 29, 5	M F, O	3
382	Coyle J. James	J	w hf 28, 5	M F, O	3
358	Cassin Michael	J	s hf n hf 19, 5	M F, O	6
365	Cassin William	J	pt w hf 22, 5	M F, O	3
282	Dunn T. Frederick	J	w hf 24, 4	M F, Jt O	3
1103	Dunn John, jun.		44, Cathcart's sy, Courtright	M F, O	3
1108	Dale George		n pt 8, McD sy, Courtright	M F, O	3

## TOWNSHIP OF MOORE.

7

No. on Roll.	NAME.	Juror.	LOT, CONCESSION STREET	Owner, Tenant F.S., M.F.	P. O. Address
4112	Evidson David	J	4, w pt 10, McD ay, Court.	M F, Jt O	3
372	Donauue Michael	J	e hf 24, 5	M F, T	3
268	Duggan Robert	J	e qr 19, 4	M F, O	6
270	Duggan John	J	e hf 21, 4	M F, O	6
271	Duggan David	J	e hf 21, 4	M F, Jt O	6
282	Dunn Frederick	J	w qr 19, 4	M F, Jt O	3
283	Dunn Charles	J	w qr 19, 4	M F, Jt O	3
1105	Dunn John, sen.	J	8, 10, 12, 14, Cath. sy, Court.	M F, O	3
379	Finlayson James	J	e hf 27, 5	M F, T	3
1113	Fitzgibbon William	J	4, w pt 10, McDougal's sy, Courtright	M F, Jt O	3
1143	Foster John	J	28 and 29, McD's sy, Court.	M F T	3
382	Ford James	J	c hf w hf 28, 5	M F, O	3
269	Ford John	J	centre 19, 4	M F, O	6
1114	Gallarneau Alex.	J	16, McD's sy, Courtright	M F, O	3
1134	Gifford J.	J	18, 19, 20, McD's sy, Court.	M F, O	3
1168	Green H. H.	J	7, Gurd's sy, Courtright	M F, T	3
1104	Huff John	J	28, 30, Cath sy, Courtright	M F, O	3
1115	Hyde John	J	6, 65, 60, 67, 67, McD sy, Courtright.	M F, Jt O	3
1116	Hyde Frank	J	36, 65, 67, 68, McD's sy, Courtright.	M F, Jt O	3
1131	Havers Thomas	J	10, 11, McD sy, Courtright	M F, O	3
1190	Hall John	J	60n, Gurd's sy, Courtright	M F, O	3
288	Hadden William	J	e hf 27, 4	M F, O	3
295	Hawkins Thomas	J	e hf w hf 28, 4	M F, O	3
1110	James J. John	J	n 1/2 7, McD sy, Courtright	M F, T	3
1193	Johnston Thomas	J	5, Charlton sy, Courtright	M F, O	3
360	Jarvis Gilbert	J	s e qr 19, 5	M F, O	6
276	Ingles John	J	e hf 23, 4	M F, T	3
279	Johnstone James	J	e qr 24, 4	M F, O	3
1212	Kittermaster James	J	30, Front	M F, O	3
1121	Kerby Nelson	J	59, e 1/2 60, McD's sy, Court.	M F, O	3
1122	Kerby Alexander	J	2, McD's sy, Courtright (see sub-division No. 1)	M F, C	3
1130	Leclair Charles	J	E, McDougal's sy, Courtright	M F, O	3
1139	Long Edmund	J	W, Y, A1, A3, McDougal's sy, Courtright.	M F, O	3
1171	Lott M. J.	J	1 & 2, Gurd's sy, Courtright	M F, T	3
1172	Lott M. J., jun.	J	1 & 2, Gurd's sy, Courtright	M F, Jt T	3
1173	Lott M. Angus	J	61n, Gurd's sy, Courtright	M F, T	3

## TOWNSHIP OF MOORE.

No. ON ROLL.	NAME.	Juror.	LOT, CONCESSION, STREET	Owner, Tenant	P. O. Address
				F.S., M.F.	
1126	Morris Patrick	J	33, McD's sy, Courtright	M F, T	3
1145	Mayhew Alexander		14n, Gurd's sy, Courtright	M F, O	3
1150	McIntyre Robert	J	6n, Gurd's sy, Courtright	M F, O	3
1163	McArthur James		34n, 35n, Gurd's sy, Court.	M F, Jt O	3
1164	McArthur J. D.		34n, 35n, Gurd's sy, Court.	M F, Jt O	3
1185	McRae Norman		26n, Gurd's sy, Courtright	M F, O	3
469	McRae Alexander	J	e qr 28, 5 (see s.-div. No. 2)	M F, O	3
374	McDonald John	J	s $\frac{3}{4}$ e hf 25, 5	M F, Jt O	3
273	McLachlan Edwin	J	22, 4	M F, T	3
280	Martin George	J	w hf e hf 24, 4	M F, O	3
291	McDonald Alexander	J	w hf 27, 4	M F, O	3
292	McDonald Robert	J	w hf 27, 4	M F, Jt O	3
1148	Nea Alvin	J	57n, Gurd's sy, Courtright	M F, O	3
1180	Nathan Lawrance		18n & 19n, Gurd's sy, Court.	M F, T	3
1181	Nathan Daniel		18 & 19n, Gurd's sy, Court.	M F, O	3
366	Phillips E. James	J	e hf 23, 5	M F, O	3
367	Phillips M. Luther	J	w hf 23, 5	M F, O	3
368	Phillips John	J	e hf 22, 5	M F, O	3
1123	Rouneau Frank	J	57, McD's sy, Courtright	M F, Jt O	3
1124	Randean Edward	J	38, 40, 42, Cath. sy, Court.	M F, Jt O	3
292	Roberts Martin	J	e hf 23, 4	M F, Jt O	3
293	Roberts Lee	J	20, 4	M F, O	3
294	Roberts James	J	20, 4	M F, Jt O	3
356	Solomon D. Alfred	J	n qr 19, 5	M F, T	6
1141	Shepherd Henry		26 & 27, McD's sy, Court.	M F, O	3
1142	Signor Ambrose		28 & 29, McD's sy, Court.	M F, O	3
1153	Stewart G. Robert	J	52n, 53n, Gurd's sy, Court.	M F, O	3
1191	Stevens David		n hf 27, Front	M F, O	3
1125	Trueman John	J	55, 56, McD's sy, Courtright	M F, O	3
361	Trapp Hugh	J	n hf 20, 5	M F, O	6
297	Whitsett Benjamin	J	w qr 23, 4	M F, Jt O	3
296	Whitsett T. James	J	e hf 29, 4	M F, Jt O	3
376	Wheeler Absalom	J	w hf 25, 5	M F, O	3
377	Wheeler George	J	e hf w hf 25, 4	M F, O	3
272	Whitsett G. William	J	w hf 21, 4	M F, O	3
278	Wheeler Elijah	J	w hf 23, 4	M F, O	3
287	Weaver William	J	w hf 26, 4	M F, O	3

TOWNSHIP OF MOORE.

9

No. ON ROLL.	NAME.	Jurat.	LOT, CONCERS 'N, STREET	Owner, Tenant, F.S., M. F	P. O. Address
--------------	-------	--------	-------------------------	---------------------------	---------------

PART II—List of persons entitled to vote at Municipal Elections only.

Polling Sub-Division No. 2.

1158	Anderson Mrs.		27n, Gurd's sy, Courtright	T	3
1178	Boylan Eliza Mrs.		15n, Gurd's sy, Courtright	O	3
1187	Bunn Mrs.		3n, Gurd's sy, Courtright	O	3
1177	Bennest Hannah Mrs.		12n, 13n, Gurd's sy, Courtright	O	3
1132	Cunningham Mary Mrs.		e 1/2 13 & 14, McD's sy, Courtright	O	3
1140	Colter Eliza Mrs.		X, Z, A2, A4, A6, McD sy, Courtright	O	3
274	Coyle Martha Miss		22, 4	Jt O	3
275	Coyle Isabella Miss		22, 4	Jt O	3
286	Carr Jane Mrs.		w qr 25, 4	Jt O	3
1174	Cook J. George		1 and 2, Gurd's sy, Courtright	O Toronto	3
1194	Dale Lona R Mrs.		s pt 23, Front	O	3
1122	Frederick Barbara Mrs.		58, McDougal's sy, Courtright	O	3
380	Gamble Mrs.		e hf 27, 5	O	3
1195	Gallarneau Rosina Mrs.		w pt centre pt 23, Front	O	3
1117	Hyde Florence		66, 65, 67, McD's sy, Courtright	O	3
1128	Kenzie Elizabeth		3, McD's sy, Courtright	T	3
1198	Little Ann Miss		s pt 29, Front, Courtright	Jt O	3
1199	Little Kate Miss		s pt 23, Front, Courtright	Jt O	3
1150	McIntyre Robert Mrs		6n, Gurd's sy, Courtright	O	3
1156	McKinnon Margaret Mrs.		45n, 46n, 47n, 48n, G's sy, Court.	O	3
1159	McKenzie Robert		28n, 29n, Gurd's sy, Courtright	O	3
1169	McGregor James		17, McD's sy, Courtright	O	3
1186	McRae Mary		26n, Gurd's sy, Courtright	O	3
375	McDonald J. Nellie Mrs.		s 1/2 e hf 25, 5	Jt O	3
290	McDonald Jane Mrs.		w hf 27, 4	Jt O	3
1159	Pasha P. H.		27n, Gurd's sy, Courtright	O	3
369	Phillips Julia		e hf 22, 5	Jt O	3
370	Phillips Sarah		centre 25, Front	Jt O	3
371	Phillips Elizabeth		s pt 21, 5	Jt O	3
1160	Sellman S. S.		38n, 39n, 40n, 41n, G's sy, Court.	O	3
1143	Segnor Roman Mrs.		28 & 29, McD's sy, Courtright	O	3

## TOWNSHIP OF MOORE.

No. ON ROLL.	NAME.	Juror.	LOT, CONCESSION, STREET	Owner	P. O.	Add'ns
				Tenant, F.S., M. F		
277	Toner Margaret Mrs.		e hf 23, 4	O		3
1189	Wallen John Mrs.		23, McD'y sy, 16 Cath sy, Court.	O		3
1189	Wilkinson B. F., Dr.		16, Cathcart's sy, Courtright (see sub-div. No. 3)	O	Sarnia	3
1155	Wells Hannah Mrs.		50n, Gurd's sy, Courtright	O		3
298	Whitsett Annie Mrs.		w pt 29, 5	Jt O		3
299	Whitsett Lucinda J. Miss		w pt 29, 5	Jt O		3
300	Whitsett Augusta		e hf 29, 4	Jt O		3

PART III.—List of persons entitled to vote at Elections to the Legislative Assembly only.

## Polling Sub-Division No. 2.

1119	Bloom Daniel		6, McD's sy, Courtright	M F		3
1120	Barnes Lafayette		6, McD's sy, Courtright	M F		3
1136	Beasley Andrew		25, McD's sy, Courtright	M F		3
1138	Dunn William		C, McD's sy, Courtright	M F		3
1179	Findley J. W.		17n, Gurd's sy, Courtright	M F		3
1168	Green H. H.		7n, Gurd's sy, Courtright	T		3
1118	Howes Charles		6, McD's sy, Courtright	M F		3
1161	Hall James		38n, 39n, Gurd's sy, Courtright	M F		3
1200	Hecock John		pt 29, Front	M F		3
1152	Kenzie Edward		16, Gurd's sy, Courtright	M F, T		3
1182	McKinnon Murdoch		18n, Gurd's sy, Courtright	M F		3
359	Mulonick Hugh		s e corner 19, 5	M F		6
1135	Peas Chester		24, McD's sy, Courtright	M F, T		3
1162	Price William		33n, Gurd's sy, Courtright	M F, O		3
1176	Plews George		61n, Gurd's sy, Courtright	M F		3
1197	Woodbury B M		41, 42, 54, McD's sy, Courtright	M F		3



ner  
ant,  
M. F | P. O.  
Add<sup>ss</sup>

0 3  
O 3  
O Sarnia  
O 3  
Jt O 3  
Jt O 3  
Jt O 3  
Legislative

## Polling Sub-Division No. 3.

PART I.—List of persons entitled to vote at both Municipal Elections and Elections to the Legislative Assembly.

SCHEDULE OF POST OFFICES.—2, Bridgen; 3, Courtright; 4, Co-runna; 5, Kimball; 6, Colinville; 8, Moore; 12, Seckerton.

POLLING SUB-DIVISION NO. 3.—Comprising lots 31 to 54, both inclusive, Front concession, and lots 20 to 28, both inclusive, in 6 and 7 concessions and lots Nos. 19 to 23, inclusive, in 8th and 9th concessions. Polling in the hall at Mooretown.

No. ON ROLL.	NAME.	Juror.	LOT, CONCES'N OR STREET	Owner, Tenant, F.S, M.F	P. O. Add <sup>ss</sup>
M F 3	1214 Armstrong R J Jas., Dr.		59, 60, 61, 62, etc, Baby sy.	M F, O	8
M F 3	1271 Alexander John		44, 10, Baby sy, Mooretown	M F, T	8
	536 Andrew Matthew	J	e hf 20, 7	M F, O	8
M F 3	546 Anderson Robert	J	e hf 24, 7	M F, Jt O	8
	547 Anderson Wm	J	e hf 24, 7	M F, Jt O	8
M F 3	1215 Armstrong A Samuel		84, 85, 86, 24, Baby sy, Mooretown	M F, Jt O	8
T 3	1218 Brown John W		97, Baby sy, Mooretown	Owner	8
M F 3	1223 Brightwell Richard	J	3, Baby sy, Mooretown	M F, O	8
M F 3	1243 Barnes Chancey	J	36, Baby sy, Mooretown	M F, O	8
M F 3	1219 Brown Wm		1&2, Babysy, (see sub6) M't'n	M F, O	8
	466 Baxter F. Robert	J	w hf 26, 6	M F, O	8
	467 Bolton Robert	J	e hf w hf 27, 6	M F, O	8
F, T 3	556 Baxter H Robert	J	e hf 27, 7	M F, O	8
	559 Bolton Thomas	J	w hf 27, 7,	M F, Jt O	8
M F 3	560 Bolton George	J	Gore 28, 7	M F, Jt O	8
M F 6	632 Brown Alex	J	w hf 20, 9	M F, O	6
	Brown W. John		67, 97, Baby sy, Mooret'n	M F, O	8
	Brown George	J	e hf 24, 8	M F, T	6
F, T 3	561 Boulton Arthur		Gore 28, 7	M F, F S	8
F, O 3	725 Buck Dr.		52, Front	M F, O, London	8
M F 3	1231 Bryson Robert		21, Baby sy, Mooretown	M F, O	8
M F 3	624 Cameron Duncan		e hf 21, 8	M F, O	6
	621 Cruikshank James	J	e # 20, 8	M F, O	6
	1235 Creighton Thomas	J	44 Front	M F, O	8
	1209 Cruikshank Wm	J	n hf 34, Front	M F, O	8
	1253 Cranston Samuel		whf79, whf80, Babysy, Mtr.	M F, O	8
	1288 Creighton Henry	J	46, Front	M F, O	8
	1289 Creighton George	J	47, Front	M F, O	8
	455 Cunningham Alex	J	centre 22, 6	M F, O	8

No. ON ROLL.	NAME.	Juror.	LOT, CONCESSION, STREET	Owner, Tenant F.S., M.F	P. O. Add'ess	No. o Roll
558	Clysdale J Samuel	J	w hf 27, 7	M F, O	8	707
625	Cameron Duncan, jr	J	e hf 21, 9	M F, Jt O	6	708
626	Cameron Charles		e hf 21, 9	M F, Jt O	6	1247
	Comer Jacob		6, Baby sy, Mooretown.	M F, O	8	1238
622	Cruikshank M J		e $\frac{1}{2}$ 20, 8	M F, O	6	1239
623	Cruikshank W Alex		e $\frac{1}{2}$ 20, 8	F M, Jt O	6	1248
						470
						711
1265	Dyer Phillip		10, Blk 2, Stewart sy, Mtn	M F, O	8	
709	Duggan David	J	w qr 19, 8	M F, O	6	
1260	Dyere Phillip		e hf 8 & 9, Stewart's sy, M't'n	M F, O	8	1294
710	Duggan John	J	e hf 20, 9	M F, O	6	457
						458
						459
						460
635	Ellis Wm, jr.	J	e hf 27, 8	M F, O	4	1295
438	Edwards Frank	J	e hf 21, 7	M F, O	12	
635	Ellis Wm	J	e hf 27, 8	M F, O	4	
438	Edwards Emmanuel	J	w hf 20, 7,	M F, O	12	
630	Eyer George	J	e hf 24, 8	M F, T	12	1225
1211	Frille Hugh		5 and 6 Wright's sy, Mtn	M F, T	8	1206
1290	Farris J D	J	48, Front	M F, T	8	1207
1205	Featherstone Joseph		s $\frac{1}{2}$ 32, Front	M F, O	8	
1210	Flicke Charles		10, 11, 12, Wright's sy, Mtn	M F, O	8	
448	Finlayson John		e qr 20, 6	M F, O	12	
454	Finlayson Alex	J	e qr 22, 6	M F, O	8	633
						717
						539
1236	Giffman Charles	J	16, 25, Baby sy, M't'n	M F, O	8	
1281	German Wm	J	40, 41, 42, Front	M F, Jt O	8	
1282	German Nathan	J	40, 41, Front	M F, Jt F	8	1249
1280	German A Joseph	J	40, 41, 42, Front	M F, Jt T	8	1235
1286	Graham Joseph	J	w hf 45, Front	M F, Jt T	8	
1287	Graham Charles	J.	w hf 45, Front	M F, Jt O	8	1262
						1266
						1267
						1275
555	Houser William	J	w hf 26, 7	M F, T	8	1283
1245	Haskal Andrew		40, Baby sy, Moore	M F, O	8	1297
1240	Hamilton John		34, 36, 37, 28, Baby sy, Mtn	M F, O	8	1298
1246	Haskall Joseph		49, 50, 51, 52, 53, Babysy, Mtn	M F, O	8	1299
1255	Hutchinson Daniel		99, 100, 101, 102, Babysy, Mtn	M F, T	8	451
465	Hall John		n e cor 26, 6	M F, O	8	452
472	Haddan Daniel	J	w pt 28 and 29, 6	M F, O	8	463
545	Hascot Joseph	J	w hf 23, 7	M F, O	8	468
636	Hackney Joseph		w hf 27, 8	M F, Jt O	4	539
637	Hackney Joseph, jr.	J	w hf 27, 8	M F, Jt C	4	1296
706	Hescott John		w hf 19, 9	M F, Jt O	6	553

## TOWNSHIP OF MOORE.

13

Owner, Tenant M.F.	P. O. Address	No. on Roll.	NAME.	Juror.	LOT, CONCESSION, STREET	Owner, Tenant F.S., M.F.	P. O. Address
F, O	8	707	Hescott W John	J	e hf 22, 9	M F, Jt O	6
Jt O	6	708	Hescott William	J	w hf 19, 9	M F, Jt O	6
Jt O	6	1247	Haskall Calvin		49, 50 & c., Babysy, Moore	M F, Jt O	8
F, O	8	1238	Hay Peter		29, Baby sy, Moore	M F, O	8
F, O	6	1239	Hay Stephen		117, 118, 119, Baby sy	M F, O	8
Jt O	6	1248	Hutchison Albert		55, 56, Baby sy, Mooretown	M F, O	8
		470	Harkness Edward	J	e pt 28, con 6	M F, O	8
		711	Hescott George		e qr 20, 9	M F, O	6
F, O	8						
F, O	6						
F, O	8						
F, O	6						
		1294	Jamieson Norman	J	n hf 50, front	M F, O	8
		457	Johnston W David	J	w hf 23, 6	M F, Jt O	8
		458	Johnston Andrew	J	w hf 23, 6	M F, Jt O	8
		459	Johnston Alex	J	e hf 24, 6	M F, O	8
		460	Johnston Samuel		e qr 27, w hf 24, 6	M F, Jt O	8
F, O	4	1295	Jamieson Malcolm	J	n hf 50	M F, O	8
F, O	12						
F, O	4						
F, O	12						
F, T	12	1225	Irwin Andrew		138, 139, Baby sy, M'tn	M F, T	8
F, T	8	1206	Kirton Walter		s hf 33, Front	M F, O	8
F, T	8	1207	Kirton Frank		n qr 32, Front	M F, F S	8
F, O	8						
F, O	8						
F, O	12						
F, O	8	633	Lukey Robert		w hf 25, 8	M F, Jt O	4
		717	Lukey Amos I	J	e hf w hf 25, 9	M F, Jt O	2
		539	Lereux Peter		w hf 21, 7	M F, F S	8
F, O	8						
Jt O	8						
Jt F	8	1249	Mitchell Nesbit		45, 46, Baby sy, Mooretown	M F, O	8
Jt T	8	1235	Morrison John		22, 23, 24, 25, 26, 27, Wright sy, Mooretown	M F, O	8
Jt T	8						
Jt O	8	1262	McRae John		Stew't sy, blk 2, 7 & w 1/2 8, Mtn	M F, O	8
		1266	Mayhew Mark		2 & 5, blk 1, Stew't sy, Mtn	M F, O	8
		1267	Mayhew Israel		blk 8, lot 3, Stew't sy, Mtn	M F, O	8
		1275	Milliken Richard		1, 2, 3, 4, 5, 6, Stew't sy, Mtn	M F, O	8
F, T	8	1283	Murray John	J	43, Front	M F, O	8
F, O	8	1297	Morrison Donald		51, Front	M F, O	2
F, O	8	1298	McGlashan Charles	J	53, Front	M F, T	8
F, O	8	1299	McGlashan David	J	53, Front	M F, T	8
F, T	8	451	McFarlane Alex.	J	e hf 21, 6	M F, O	8
F, O	8	452	McFarlane George	J	w hf 21, 6	M F, O	8
F, O	8	463	McRae Peter	J	w hf 23, 6	M F, O	8
F, O	8	468	McRae John		w qr 27, 6	M F, O	8
Jt O	4	550	Mulholland John	J	w hf 24, 7	M F, O	8
Jt C	4	1296	Morrison A. William	J	51, Front	M F, O	8
Jt O	6	553	Marshall William	J	e hf 26, 7	M F, O	8

## TOWNSHIP OF MOORE.

No. ON ROLL.	NAME.	Juror.	LOT, CONCESSION, STREET	Owner, Tenant	P. O. Address
				F. S., M. F.	
712	McGurk Henry	J	23, 9	M F, O	4
721	Moore Andrew	J	w hf 26, 9	M F, Jt O	8
722	Moore Robert	J	w hf 26, 9	M F, Jt O	8
723	Moore Albert	J	w hf 26, 9	M F, Jt O	8
724	Moore James	J	w hf 26, 9	M F, Jt O	8
1234	Murray W. John	J	43, Front	M F, F S	8
723	Moore William	J	w hf 26, 9	M F, Jt O	8
469	McRae Alex.	J	w qr 27, 6 (see sub-div. 2)	M F, O	8
453	McFarlane Dougald	J	w hf 21, 6	M F, O	8
1292	McRae Alexander	J	s hf 50, 49, Front	M F, T	8
552	Marshal T. Robert	J	w hf 25, con. 7	M F, O	8
1258	McKinnon Roderick	J	Blk 2, Stewart's sy, lot 11	M F, T	8
1221	Noyle A. Frederick	J	5, 11, 12, Baby sy, Moore'n	M F, Jt O	8
628	Nesbet Charles	J	w hf 22, 8	M F, Jt O	8
1220	Noyle F. Charles	J	11, 12, Baby sy, Moore'n & 97, e Stew't sy, Moore'n	M F, O	4
1291	Nesbet S. John	J	e pt 48, Front	M F, O	8
544	Nesbet James	J	w hf 22, 7	M F, O	8
627	Neal Walter	J	w hf 21, 8	M F, O	4
1254	Nelson Albert	J	129, 10, 11, 12, Wrig't sy, Mtn	M F, O	8
	Ormerod John	J	9, Baby sy, Mooretown	M F, O	8
631	Payne Joseph	J	w qr 24, 8	M F, O	4
1240	Powell George	J	30, Baby sy, Mooretown	M F, T	8
1242	Papst H. Simeon	J	33, Baby's sy, Mooretown	M F, O	8
1278	Reilly Charles	J	37, 38, Front	M F, O	8
1277	Reid Frederick	J	37, 38, Front	M F, T	8
714	Robbins Frank	J	e hf 25, 9	M F, F S	4
629	Robbins Andrew	J	e hf 23, 8	M F, O	8
713	Robbins John	J	e hf 25, 9	M F, O	4
727	Richmond David	J	w hf 27, 9	M F, O	4
728	Richmond William	J	w hf 27, 9	M F, F S	4
719	Richardson William	J	e hf 26, 9	M F, Jt O	4
720	Richardson George	J	e hf 26, 9	M F, Jt O	4
728	Robbins A. George	J	e hf 27, 9	M F, O	4
729	Richmond John	J	w hf 27, 9	M F, Jt O	4
	Scoby Charles	J	Blk 2, Stewart sy, lot 10 Mooretown	M F, O	8
620	Struthers John	J	e hf w hf 19, 8	M F, Jt O	6

No.  
Roll1232  
12271237  
449450  
461462  
551

437

545  
12511268  
1265456  
5421213  
1256548  
549466  
4671229  
1224541  
12301252  
1272

TOWNSHIP OF MOORE.

15

Owner, Tenant S., M. F.	P. O. Address
M F, O	4
M F, Jt O	8
M F, Jt O	8
M F, Jt O	8
M F, Jt O	8
M F, FS	8
M F, Jt O	8
M F, O	8
M F, O	8
M F, T	8
M F, O	8
M F, T	8

No. on ROLL.	NAME.	Juror.	LOT, CONCESS 'N, STREET	Owner, Tenant, F.S., M. F.	P. O. Address
1257	Scott Henry		7, 9, 20, 21, park lots, Mtn	M F, O	8
619	Struthers James		e hf w hf 19, 8	M F, Jt O	6
1304	Scott William	J	54, Front	M F, Jt O	4
1305	Scott J. William	J	54, Front	M F, Jt O	4
715	Smith Robert	J	w # 24, 9	M F, Jt O	4
716	Smith William		w # 24, 9	M F, Jt O	4
1241	Sharp Robert		31 & 32, Baby sy, Moot'n	M F, O	8
471	Sutton Seymour		w hf 28, 6	M F, T	8
1279	Smithers James	J	39, Front	M F, O	8

M F, O	4
M F, O	8
M F, O	8
M F, O	8
M F, O	8
M F, O	4
M F, O	8

1232	Tremmell Isaac		21, Baby sy, Mooretown	M F, O	8
1227	Terwillinger Jasper Jas.		15, Baby sy, Mooretown	M F, O	8
1237	Tremmell Richard	J	71, 43, Baby sy, Mooretown	M F, O	8
449	Trapp Hugh		w hf 20, 6	M F, Jt O	8
450	Trapp George	J	w hf 20, 6	M F, Jt O	8
461	Turnbull Joseph	J	e hf 25, 6	M F, Jt O	8
462	Turnbull William	J	e hf 25, 6	M F, Jt O	8
551	Turnbull William	J	e hf 25, 7	M F, O	8
437	Thomson William	J	w hf 20, 7	M F, T	8

M F, O	8
M F, O	4
M F, T	8
M F, O	8

545	White Alex., jun.	J	e hf 23, 7	M F, T	8
1251	Wood R. W.		67, 68, 69, 70, Baby sy, Mooretown	M F, O	8
1268	Whiting John		9, Blk 1, Stew'tsy, Moore'n	M F, O	8
1265	Watson Alexander		23, Baby sy, Mooretown; 16 & 17, park lots, Mooretown	M F, O	8
456	Wardrop Andrew	J	e hf 23, 6	M F, O	8
542	Wigmore William	J	e hf 22, 7	M F, O	8

M F, O	8
M F, T	8
M F, FS	4
M F, O	8
M F, O	4
M F, O	4
M F, FS	4
M F, Jt O	4
M F, Jt O	4
M F, O	4
M F, Jt O	4

PART II.—List of persons entitled to vote at Municipal Elections only.

Polling Sub-Division No. 3.

1213	Armstrong Jane A. Mrs.		part 35, Front	Owner	8
1256	Anderson Wm. D.		n e pt 35, Front	Owner	8
548	Anderson Ann Mrs.		e hf 24, 7	Jt Owner	8
549	Anderson Jane		e hf 24, 7	Jt Owner	8
466	Baxter Jane Mrs.		w hf 26, 6	Owner	8
467	Bolton H. Mrs.		e hf w hf, 27, 6	Owner	8
1229	Barr Mary Mrs.		13, 14, Baby sy; Mooretown	Owner	8
1224	Black William		3, Baby sy, Mooretown	M F	8
541	Cunningham Mary		w pt 22, 7 (see div. No. 2)	Owner	8
1230	Chambers Francis Mrs.		17, 18, Baby sy, Mooretown	Owner	8
1252	Cranston Henry		e 1/2 79 & 80, Baby sy, Mtn	Owner	8
1272	Clariss A. J.		Blk 8, lot 6, Stew't sy, Mtn	Owner	8

M F, O	8
M F, Jt O	6

No. ON ROLL.	NAME.	Juror.	LOT, CONCES'SN, STREET	Owner		P. O. Add <sup>ss</sup>
				Tenant,	F. S., M. F	
1263	Finnegan Bridget		73, Baby sy, Mooretown	Owner		8
1204	Gamble Mrs.		8, Baby sy. Mooretown	Owner		8
1217	Gordon David		1,2,3,4,5,9, Wright sy, Mtn	Owner		8
718	Hagan Jane		w hf 25, 9	Owner		8
465	Hall John		n e corner 26, 6	M F		8
711	Hiscott George		e qr 20, 9	Owner		8
1270	Hadden Isabella		Blk 1, lots 6 & 7, Mooret'n	Owner		8
1270	Hadden Isabella Mrs.		6, Stewart's sy, Mooretown	Owner		6
1222	Keating Minnie Miss		s w cor. 35; Front	Owner, Oil City		
	Leroux Peter		w hf 27, 7	H		8
1208	Linton Mrs.		n hf 33, Front	Owner		8
540	Leroux Nancy Mrs.		w hf 21, 7	Owner		8
1201	Little Mrs.		w pt 31, Front	Owner		8
1213	McKinnon Jane Miss		5,6, Wright's sy, Mooret'n	Jt Owner		8
1303	McGlashan Henrietta		53, Front	Jt Owner		8
1302	McGlashan Margaret Miss		53, Baby sy, Mooretown	Jt Owner		8
1212	McKinnon Mary Miss		5,6, Wright's sy, Moore'n	Jt Owner		8
1300	McGlashan Henry Mrs.		53, Front	Jt Owner		8
1301	McGlashan Mary Miss		53, Front	Jt Owner		8
466	McRae Jessie Mrs.		w hf 25, 6	Jt Owner		8
554	Marshall Mrs.		e hf 26, 7	Jt Owner		8
1264	McPherson S. Mrs.		41,141,144 Baby sy, Mtn	Owner		8
1244	Payne Sarah Miss		58 & 63, Baby sy, Mooret'n	Owner		8
474	Pretty Mary		Park lots 10, 11, 12, Mtn	Owner		2
1244	Payne Eliza Miss		e hf w hf 26, 8	Owner		4
727	Robbins George Mrs.		e hf w hf 26, 7	Owner		4
1274	Richmond James Mrs.		72, Baby sy, Mooretown	Tenant		8
1259	Solis E. George		Blk 2, Stew't sy, Mooretown	Owner		8
1240	Stamers J. S.		30, 44, Baby sy, Mooretown	Owner		8
1293	Sinclair J. Mrs.		49, Front	Owner		8
1273	Thoms Margaret Mrs.		7, 8, Stewart's sy, Mooret'n	Owner		8
1276	Wheeler Eliza Mrs.		109,110,132, Baby sy, Mtn	Owner		8
1269	Whiting H. Mrs.		Blk 8, lot 4, Stew't sy, Mtn	Owner		8
1266	Watson May Mrs.		Park lots 16 & 17, Mooretown	Owner		8

TOWNSHIP OF MOORE.

Owner  
Tenant,  
F.S., M. F

P. O.  
Add's

Owner 8  
Owner 8  
n Owner 8  
Owner 8  
M F 8  
Owner 8  
n Owner 8  
n Owner 6

Owner, Oil City

H 8  
Owner 8  
Owner 8  
Owner 8

Jt Owner 8  
Jt Owner 8  
Jt Owner 8  
Jt Owner 8  
Jt Owner 8  
Jt Owner 8  
Jt Owner 8  
Owner 8

n Owner 8  
Owner 2  
Owner 4

Owner 4  
Tenant 8

wn Owner 8  
wn Owner 8  
Owner 8

n Owner 8

n Owner 8  
tn Owner 8  
wn Owner 8

No. ON ROLL.	NAME.	Juror.	LOT, CONCES'N, STREET	Owner, Tenant, F.S., M. F	P. O. Add's
--------------	-------	--------	-----------------------	---------------------------	-------------

PART III.—List of persons entitled to vote at Elections to the Legislative Assembly only.

Polling Subdivision No. 3.

	Allair John		26, Baby sy, Mooretown	M F	8
1224	Black Wm		3, Baby sy, Mooretown	M F	8
1234	Benedict Charles		24, Babv sy, Mooretown	M F	8
1272	Claris C J		block 8, lot 6, Mooretown	M F, Sarnia	
1252	Cranston Henry		e hf 79, 80	M F	8
473	Houser Phillip		e hf 26, 6	M F	8
1233	McLane Norman		11, 12, Stewart's sy, M't'n	M F,	8
544	Nesbet Alex		w hf 22, 7	M F	8
1226	Papst Elsworth		10, Baby sy, Mooretown	M F	8
	Smith Robert		52 Front	M F	8
1250	Shibly Shepherd		Baby sy, Mooretown	M F	8
1261	Shepherd James		blk 2, Stewart's sy	M F	8

## Polling Sub Division No. 4.

PART I.—List of persons entitled to vote at both Municipal Elections and Elections to the Legislative Assembly.

SCHEDULE OF POST OFFICES—3, Courtright ; 4, Corunna ; 5, Colinville 7, Logierait ; 8, Moore ; 14, Sarnia.

POLLING SUB-DIVISION NO. 4—Comprising lots 55 to 72, both inclusive Front concession ; and lots 16 to 27, both inclusive, in the 10th, 11th, and 12th Concessions. Polling in the Hall at Corunna.

No. ON ROLL	NAME	Juror.	LOT, CONCESSION STREET	Freehold'r Tenant, F.S., M.F.	P. O. Address
783	Alexander David	J	e hf w hf 16, 10	M F, O	7
784	Alexander John	J	w qr 16, 10	M F, O	7
881	Allingham John		w hf 21, 10	M F, O	4
867	Abra James	J	w hf 27, 11	M F, T	7
882	Austin James	J	w hf e hf 22, 11	M F, O	4
883	Allan A John		Stag Island	M F, T	4
	Austin Alex		w hf 22, 11	M F, Jt O	4
1360	Andrews John Rev		8, w Murray st, Corunna	M F, T	4
884	Austin Robert	J	w hf 24, 10	M F, Jt O	4
876	Burns James	J	w hf 20, 11	M F, T	4
895	Birmingham William		e hf 24, 11	M F, Jt O	4
1351	Bardan H Wm		8,9,10,11,12,13,14, sFane st	M F, O	4
875	Birmingham Wm		e hf 24, 11	M F, O	4
1326	Burlette Augustus		1, w Lyndoch st, Corunna	M F, Jt O	4
1320	Baxter Alfred		15, w Lyndoch st, Cor.	M F, T	4
893	Birmingham James sr		e hf 24, 11	M F, O	4
894	Birmingham James jr	J	e hf 24, 11	M F, T	4
874	Birmingham Luke	J	e hf 24, 11	M F, T	4
1338	Benner Robt		11, e Beresford st, Corunna	M F, O	4
1382	Bennett Thomas		17,18,19,20,etc,nHill, Cor.	M F, O	4
1368	Birmingham David		24, 25, 26, n Paget st, Cor	M F, O	4
1300	Bennett John		11, e Baird st, etc., Cor.	M F, O	4
1400	Bridges Wm		1, Telfer's ay, etc, Frodmfd	M F, C	4
1355	Bury John		16, 17, Murray st, Corunna	M F, O	4
1320	Baxter Alfred		15, w Lyndoch	Tenant	4
889	Cowan Thomas	J	w hf e hf 23, 11	M F, Jt O	4
1343	Callum Donald	J	16,7Lyndochst&ehf17etc,11	M F, O	4
802	Cowan Wm		centre pt 22, 10	M F, Jt O	4
803	Cowan W George	J	centre pt 22, 10	M F, Jt O	4
1352	Cowan James	J	centre pt 22, 10 &c	M F, O	4
804	Cowan Robert	J	e qr 23, 10	M F, O	4



TOWNSHIP OF MOORE.

19

No. on Roll.	NAME.	Juroc.	Lot, CONCES'S, STREET	Owner, Tenant, F.S., M. F	P. O. Address
863	Callum Duncan	J	8, centre pt 16, 11	M F, Jt O	7
864	Callum Duncan		w pt 16, 11	M F, Jt O	7
865	Callum John	J	w pt 16, 11	M F, Jt O	7
873	Cooper George	J	w hf 19, 11	M F, O	4
890	Cowan M Thomas	J	w hf e hf 22, 11	M F, Jt O	4
1311	Cameron George		pts 57 and 53, Front	M F, Jt O	4
990	Carruthers Francis	J	w hf 19, 2	M F, O	14
131	Cooper Thomas	J	w pt 58, Front	M F, O	6
86	Callum James	J	centre 16, 11	M F, Jt O	7
1351	Chambers John	J	18, w Murray st, Cor.	M F, O	4
1418	Clysdale John	J	e pt 70, 71, Front	M F, O	4
1419	Clysdale James, jr.	J	pts 71 and 72, Front	M F, Jt O	4
1420	Clysdale James, sr.	J	pts 71 and 72, Front	M F, Jt O	4
889	Cowan N Thomas	J	w hf ehf 23, 11	M F, Jt O	4
1002	Cruise Bruce		e hf 20, 12	M F, O	4
1013	Dobson Albert		w hf e hf 22, 12	M F, Jt O	14
866	Degursey Peter jr.	J	e hf 17, 11	M F, Jt C	7
	Degursey Peter sr.		e hf 17, 11	M F, Jt O	7
874	Degursey Samuel	J	e hf 20, 11	M F, O	7
1013	Dobson William	J	w hf 23, 12	M F, Jt O	14
1014	Dobson Thomas	J	w hf 23, 12	M F, Jt O	14
1325	Davidson Thomas		7, w Lyndoch st, Cor.	M F, O	4
1405	David Theophilus	J	17, 18, 19, Bertrand'sy, Frm'd	M F, O	4
1421	Darush Peter		w hf 1, park lot, Rroom'd	M F, O	4
1310	Durand Andrew		w pt 57, Front	M F, O	4
1324	Davidson Thomas		8, 9, w Lyndoch, Corunna	M F, O	4
1406	David Joseph		17, 18, 19, Bertrand'ssy, Front	M F, O	4
875	Degursey Lewis		e hf 20, 11	M F, Jt C	4
991	Davidson George		n hf 16, 12,	M F, T	4
	Edward James		21, w Murray st, Corunna	M F, O	4
1306	Edwards S Robert	J	55, Front	M F, O	4
	Ellis Thomas		w pt 26, 11	M F, O	4
1317	Edwards David	J	22, 23, w Lyndoch st, Cor.	M F, O	4
1322	Ellis C. Thomas	J	19; 20, 21, w Lyndoch, Cor.	M F, O	4
	Ellis Henry		15, 16, 17, Beckwith st, Cor.	M F, O	4
1341	Ellis Thomas		20, 21, nhf 17, e Lynd'h, Cor.	M F, O	4
1332	Edwards Joseph	J	10 & 11, e Lyndoch, Cor'a	M F, O	4
	Elder David		11, w Lyndoch st, Corunna	M E, T	4
1386	Edward Emmantel		24, 25, 28, w Beresfordst, Cor.	M F, O	4
869	Ford Barnes Thomas	J	e qr 19, 10	M F, O	7
868	Ford H. Wm.		e hf 18, 11	M F, O	7
1385	Farquharson A John		24, 25, 28, w Beresford, Cor M	F, Jt O	4
870	Ford Henry	J	e hf 18, con 11	M F, O	4

No. on ROLL.	NAME.	Juror.	LOT, CONCESS'N, STREET	Owner, Tenant F.S., M.F.	R. C. Address	No. on Roll.
997	Gibb S John		18, 12	M F, Jt O	14	1336
1308	Goldie T A		56, Front	M F, Jt O	4	1331
1027	Gibb John		Gore of 27, 12	M F, Jt O	14	1356
1028	Gibb R Robert	J	Gore of 27, 12	M F, Jt O	14	1422
1018	Gibb Robert	J	w hf 24, 12	M F, O	14	
1011	Gibb Archibald		e hf 23, 12	M F, Jt O	14	
996	Gibb M Robert	J	18, 12	M F, Jt O	14	
1307	Goldie George		56, 57, Front	M F, O	4	1360
1386	Grant John	J	9 & 10, e Beresf'd st., Cor.	M F, O	4	1009
1371	Garroch John		1,2,3,e Bentic st, Cor'a	M F, O	4	1357
			3, 4, 5, e Baird st, Cor'a	M F, O	4	1411
1372	Garroch M Daniel		15,16,17,nPagetetc.,Cor.,	M F, Jt O	4	1383
1348	Gilbert J. Wm		22,23,24,wMurrayst,Cor.	M F, Jt O	4	878
1349	Gilbert George Wm		21, w Murray st Corunna	M F, T	4	906
1373	Garroch Wm.		3, 4, 5, e Baird-st.	M F, O	4	1358
						871
						872
						879
805	Hackney Wm	J	w hf e hf 23, 10	M F, O	4	885
809	Hossie Henry	J	w q 23, 10	M F, O	4	897
861	Hossie Thomas	J	e qr 16; 11	M F, O	7	894
877	Hagan James	J	w hf 20, 11	M F, Jt O	4	1023
1003	Hewett Simeon		w qr 20, 12	M F, Jt O	14	1010
1003	Hewitt James	J	w qr 20, 12	M F, Jt O	14	1414
998	Hossie James	J	e hf 19, 12	M F, O	16	1375
993	Eossie Andrew	J	e hf 17, 12	M F, O	16	1000
	Hossie George	J	s hf 16, 12	M F, Jt O	16	1321
1391	Haggan John		4, Hill st, Corunna	M F, O	4	
	Henderson George		63, 64, Front	M F, T	4	1334
1387	Harrold W John	J	65, Front	M F, O.	4	1006
						788
						907
						1010
1381	Johnston Thos Dr.		22, 23, w Beresford, Cor.	M F, O	4	1004
1019	Johnstone Alex.		e hf 25, 12	M F, Jt O	4	1005
1020	Johnstone J Wm	J	e hf 25, 12	M F, Jt O	4	880
						886
						1337
892	Kane Edward	J	e q w hf 23, 11	M F, O	4	1384
900	Kearney Michael		e hf w hf 25, 11	M F, Jt O	4	1369
901	Kearney M, Joseph	J	e nf w hf 25, 11	M F, Jt O	4	1328
902	Kearney Patrick		w qr 25, 11	M F, Jt O	4	1393
1264	Kemmis George		8,9,11,13,14,w Colb'nst.Cor.	M F, O	4	1394
1312	Khron Henry		9 & 10,e Colborn st, Corunna	M F, O	4	1396
						888
						1395
						1415
1315	Lapier Peter		26,27,w Lyndoch, Corn'a	M F, Jt O	7	887
787	Lapier Frank	J	w qr 17, con. 10	M F, Jt O	7	1006
782	Lapier Joseph	J	e hf 16, 10	M F, Jt O	7	
792	Lapier George	J	w hf e hf 19, 10	M F, O	7	
793	Leighton William	J	e hf 20, 10	M F, O	14	805
872	Lapier John	J	n hf e hf 19, 11	M F, O	7	807



No. ON ROLL.	NAME.	Juror.	LOT, CONCESS'N, STREET	Owner,	P. O.	Add <sup>ss</sup>
				Tenant F.S., M.F.		
808	Needham Alfred	J	centre $\frac{1}{2}$ 25, 10	M F, Jt O		4
	Needham A. James	J	e hf 26, 10	M F, O		4
1373	Needham William		26, 27, e Beresf'd st, Cor.	M F, O		4
1370	Needham Joseph		11, 12, 13, 14, s Paget st, Cor.	M F, T		4
1316	Needham Joseph George		s $\frac{1}{2}$ 24, n $\frac{1}{2}$ 25, w Lynd. Cor.	M F, O		4
1316	Needham George		n $\frac{1}{2}$ 25, s $\frac{1}{2}$ 24, w Lynd. Cor.	M F, O		4
1342	Neal Alvin		11, 12, Beresford st, Corn'a	M F, O		4
786	O'Hare Thomas	J	e hf 17, 10	M F, O		7
1008	Payne H. Thomas		e qr 22, 12	M F, O		4
1007	Payne Joseph		e qr 22, 12	M F, O		4
1318	Proctor Charles	J	16, 17, w Lynd'h st, Corunna	M F, O		4
1391	Proctor J. W.	J	17, 18, e Beresf'd st, Corunna	M F, O		4
1322	Porter J. John		12, w Lyndoch st, Corunna	M F, O		4
1367	Patterson David		2, 3, 4, e Colborn st, Corunna	M F, O		4
1361	Parker Robert		9, 10, 11, 12, w Queen st, Cor.	M F, O		4
1359	Porter James		10, 11, 12, w Murrayst, & c. Cor.	M F, O		4
	Rynold John		8, w Murray st, Corunna	M F, O		4
1399	Rowan David	J	67, Front	M F, O		4
789	Roberts Benjamin	J	w hf 18, 10	M F, Jt O		4
791	Roberts James	J	w hf 19, 10	M F, Jt O		4
790	Roberts Peter	J	w $\frac{1}{2}$ 18, 10 & e $\frac{1}{2}$ 25, 10	M F, Jt O		4
903	Roberts Benjamin	J	e qr 26, 11	M F, T		4
904	Roberts Peter		e qr 26, 11	M F, O		4
1400	Rowan Richard	J	67, Front	M F, O		4
1026	Sim James		Gore 27, 12	M F, T		14
1025	Sim Alexander		27, 12	M F, Jt T		14
990	Stewart R, William	J	n hf 16, 12	M F, T		4
1389	Smith Robert		4, s Hill, st, Corunna	M F, O		4
1398	Stanley Matthew	J	66, Front	M F, O		4
1022	Shanks William	J	e hf 26, 12	M F, O		14
1024	Skeoch James	J	w hf 26, 12	M F, Jt O		4
1021	Skeoch Richard	J	w hf 25, 12	M F, Jt O		4
1016	Sims George	J	w hf 24, 12	M F, T		14
995	Stewart William	J	w hf 17, 12	M F, O		16
1313	Seward S. T.	J	e pt 58, Front	M F, Jt O		4
1403	Stone Charles	J	69, Front	M F, Jt O		4
1404	Stone James		69, Front	M F, Jt O		4
1016	Sim George		w hf 24, 12	M F, T		4
1017	Sim William		w hf 24, 12	M F, T		4



No. ON ROLL.	NAME.	Juror.	LOT, CONCES'N, STREET	Owner Tenant, F.S., M. F	P. O. Address
891	Kane Margaret Mrs		e pt w hf 23, 11	Owner	4
1366	Kemmis Rose Mrs		5, 6, 7, 8. e Alfred st.	Owner	4
	Morrison John Mrs		22, 23, e Beresf'd st, Cor.	Owner	4
	May H Mrs		e pt 6, Telford's sy, Fr'mfd	Owner	4
	Mills Nelson		Stag Island	Owner	4
	Proctor Susan Mrs		17, 18, e Beresford, Cor.	Jt Owner	4
	Proctor J. Mary		17, 18, e Beresford, Cor.	Jt Owner	4
1314	Skeoch Mary Miss		w hf 25, 12	Jt Owner	4
	Seward J. Mrs		e pt 58, Front	Jt Owner	4
1417	Turnbull Isabella Mrs		12, Cross st, Froomfield	Owner	4
1365	Urquhart Mrs		24, 25, n Hill st	Owner	4
1330	Watson Reuben Mrs.		22, 23, e Lyndoch st, Cor.	Owner	4
1345	Watson Agnes Mrs.		8,9,10,11,13,14,Camer'nst,Cr.	Jt Owner	4
1413	Warwick Henry Mrs.		3, Telford's sy, Froom'd	Owner	4
1412	Warwick Mary Mrs.		4, Front st, Froomfield	Owner	4

PART III.—List of persons entitled to vote at Elections to the Legislative Assembly only.

Polling Sub-Division No. 4.

1377	Fairbrother George		Stag Island	M F	4
1392	Glass Lo		1, w Beresford st, Cor	M F	4
785	McGrath James		w qr 16, 10	M F	4
1353	Saunders G. S.		18, w Murray st.	M F, H	4
1378	Symes Duncan		Stag Island	M F	4
1374	Thomas Wm		6, w Beresford st, Cor	M F	4
1402	Wallis James		n w cor 68, Front	M F	4

Owner  
Tenant,  
S., M. F | P. O.  
Add'ess

Owner 4  
Owner 4

Owner 4  
Owner 4  
Owner 4

Jt Owner 4  
Jt Owner 4

Jt Owner 4  
Jt Owner 4

Owner 4

Owner 4

Owner 4  
Cr. Jt Owner 4  
Owner 4  
Owner 4

the Legislative

M F 4

M F 4

M F 4

M F, H 4  
M F 4

M F 4

M F 4

## Polling Sub-Division No. 5.

PART I.—List of persons entitled to vote at both Municipal Elections and Elections to the Legislative Assembly.

SCHEDULE OF POST OFFICES.—2, Brigden; 3, Courtright; 5, Colville; 6, Kimball; 12, Seckerton.

POLLING SUB-DIVISION NO. FIVE—Comprising Lots 13 to 18, both inclusive, 4th and 5th Concessions; Lots 10 to 19, both inclusive, in 6th and 7th Concessions; and Lots 16 to 18, both inclusive, in 8th and 9th Concessions. Polling in Town Hall.

No. ON ROLL.	NAME.	Juror.	LOT, CONCESSION OR STREET	Owner, Tenant, F.S., M. F	P. O. Address
	354 Andrew Isaac	J	e hf 17, 5	M F, jt O	6
	690 Anderson James	J	e hf 17, 9	M F, O	5
	251 Andrews Jacob	J	e hf w hf 13, 4	M F, jt O	6
	252 Andrews Adam	J	n w pt 12, 4	M F, jt O	6
	347 Andrews Henry	J	s pt e hf 13, 4	M F, T	6
	343 Andrews George	J	s hf 14, 5	M F, O	6
	348 Arniold Charles	J	n hf s hf 15, 5	M F, O	6
	346 Arnold G. Joseph	J	s qr 15, 5	M F, O	6
	257 Ayre Arthur		w hf 15, con. 4	M F, F S	6
	343 Andrews George John		s hf 14, 5	M F, jt O	6
	429 Brown William	J	n pt 13, 6	M F, T	12
	432 Booth William	J	centre pt 14, 6	M F, O	12
	436 Blackman Lewis	J	s hf 15, 6	M F, jt O	12
	437 Blackman James	J	w hf 12, 5	M F, jt O	12
	438 Blackman Thomas	J	s hf 15, 6	M F, jt O	12
	435 Blake James	J	n w corner 15, 6	M F, O	12
	434 Blake William	J	n hf 15, 6	M F, O	12
	439 Burns Thomas	J	centre pt 16, 6	M F, jt O	12
	441 Burns James	J	centre pt 16, 6	M F, jt O	12
	440 Beaton M. John	J	e pt 17, 6	M F, O	12
	441 Booth George	J	w pt 17, 6	M F, O	12
	442 Booth Benjamin	J	e qr 18, 6	M F, jt O	12
	701 Brown James	J	w qr 17, 9	M F, jt O	5
	433 Booth James		centre 14, con. 6	M F, O	12
	352 Connors Thomas	J	w hf 16, 5	M F, O	6
	688 Cruickshank George	J	w hf 16, 9	M F, O	5
	424 Courtney John	J	w hf 11, 6	M F, O	2
	Chute Oliver		s w qr 18, 6	M F, O	6
	514 Courtney Michael	J	e hf 13, 7	M F, O	2

## TOWNSHIP OF MOORE.

No. ON ROLL.	NAME.	Juror.	LOT, CONCES'N, STREET	Owner Tenant, F.S., M. F	P. O. Add'g
515	Courtney F. William	J	e hf 13, 7	M F, Jt O	12
607	Cameron Alexander		e qr 16, 8	M F, O	5
611	Carpenter Robert	J	w hf 17, 8	M F, T	5
507	Duncan R. Thomas	J	e hf 11, 7	M F, O	2
447	Edwards Mark	J	w hf 19, 6	M F, O	12
528	Eyre A. Charles	J	e hf 18, 7	M F, O	12
258	Eyre Arthur	J	w hf 15, 4	M F, Jt O	6
267	Ford Robert		w $\frac{1}{2}$ 18, 4	M F, Jt O	6
266	Ford James	J	w $\frac{1}{4}$ 18, 4	M F, Jt O	6
518	Gray H. John	J	e $\frac{1}{2}$ 15, 7	M F, Jt O	12
517	Gray William	J	e $\frac{1}{2}$ 15, 7	M F, O	12
518	Gray James	J	w qr 15, 7; e qr 16, 7	M F, O	12
519	Gray George		w qr 15, 7.	M F, Jt O	12
516	Harkness James	J	w hf 14, 7	M F, O	12
255	Hand B. Robert	J	e pt 15, 4	M F, T	6
259	Harkness Samuel	J	n hf s hf 16, 4	M F, O	6
529	Harkness William	J	e hf w hf 18, 7	M F, O	12
263	Ingles Daniel		w hf 17, 4	M F, Jt O	6
264	Ingles Edward	J	w hf 17, 4	M F, Jt O	6
265	Ingles Joseph	J	w hf 17, 4	M F, Jt O	6
636	Jarvis S. James	J	centre pt 18, 8	M F, O	3
532	Jarvis James	J	e hf 19, 6	M F, O	3
531	Jarvis J. J.	J	e qr 19, 7	M F, O	3
344	Kimball James		s e corner 16, 5	M F, O	6
534	Kemp Alfred	J	w hf e hf 19, 7	M F, O	6
426	Leaper William		s qr 13, 6	M F, O	2
427	Leaper Charles	J	s qr 13, 6	M F, Jt O	2



## TOWNSHIP OF MOORE.

27

Owner Tenant, F.S., M.F.	P. O. Add <sup>ss</sup>	No. on Roll.	NAME.	Juror.	LOT, CONCES'N, STREET	Owner, Tenant F.S., M.F.	P. O. Add <sup>ss</sup>
M F, Jt O	12	534	Long Arthur	J	w hf 19, 7	M F, O	12
M F, O	5	428	Leaper Joseph		s qr 13, 6	M F, F S	2
M F, T	5						
M F, O	2	340	McEwen Peter	J	e hf 14, 4	M F, O	6
		260	McDonald Allan	J	n e qr 16, 4	M F, O	6
		261	McDonald Alexander	J	n w qr 16, 4	M F, O	6
M F, O	12	262	McDonald Michael	J	e hf 17, 4	M F, O	6
M F, O	12	341	Menzies Alexander	J	n qr 13 and 14, 5	M F, O	2
M F, Jt O	6	339	Menzies William	J	s hf n hf 13 and 14, 5	M F, O	2
		431	McDonald Richard	J	e qr 14, 6	M F, O	2
		503	McBean Lewis		e hf 10, 7	M F, O	2
		505	McBean Arthur	J	e hf 10, 7	M F, Jt O	2
M F, Jt O	6	506	McBean A. John	J	w hf 10, 7	M F, O	2
M F, Jt O	6	508	Marsh John	J	w hf 11, 7	M F, Jt O	2
		511	Marsh Hilliard		w hf 11, 7	M F, Jt O	2
		353	Mundy Mark		s w pt 13, 4	M F, O	6
		431	McDonald David		w pt 13, 6 (see sub.-div. 7)	M F, O	6
M F, Jt O	12	699	McClemens John	J	e hf 18, 8	M F, Jt O	5
M F, O	12	428	McDonald John	J	e hf 11, 6	M F, O	2
M F, O	12	504	McBean Robert	J	e hf 10, 7	M F, Jt O	2
M F, Jt O	12	503	McBean Lewis		e hf 10, 7	M F, Jt O	2
		511	Marsh H. William	J	w hf 13, 7	M F, O	2
		513	McDonald William	J	e hf 12, 7	M F, O	2
		514	McDonald Adam	J	w hf 12, 7	M F, O	2
		423	McDonald John	J	e hf 11, 6	M F, Jt O	2
M F, O	12	510	Marsh Arthur		w hf 11, 7	M F, Jt O	2
M F, T	6	521	McKay Alexander	J	w hf e hf 16, 7	M F, O	12
M F, O	6	522	McDonald Neil	J	w hf 16, 7	M F, O	12
M F, O	12	613	Medley Francis		e pt 18, 8	M F, O	5
		614	Medley James	J	e pt 18, 8	M F, F S	5
		694	McClemens Richard	J	e hf 18, 9	M F, Jt O	5
M F, Jt O	6	695	McClemens James	J	e hf 18, 9	M F, Jt O	5
M F, Jt O	6	676	McClemens Alexander	J	e hf 18, 9	M F, Jt O	5
M F, Jt O	6	615	Medley Robert		e pt 18, 8	M F, Jt O	5
M F, Jt O	6	698	McClemens Richard		e hf 18, 9	M F, Jt O	5
M F, O	3	350	Nicholson William		n hf 15, 5	M F, Jt O	6
M F, O	3	351	Nicholson J. William	J	n hf 15, 5	M F, Jt O	6
M F, O	3						
M F, O	6	351	Piggott Henry	J	n e qr 16, 5	M F, O	6
M F, O	6						
M F, O	2	444	Roan Thomas	J	w hf e hf 18, 6	M F, Jt O	12
M F, Jt O	2	446	Robbins Albert	J	n w qr 18, 6	M F, O	12
M F, Jt O	2	445	Roan Patrick	J	w hf e hf 18, 6	M F, Jt O	12

## TOWNSHIP OF MOORE.

No. on ROLL.	NAME.	Jurat.	LOT, CONCESSION, STREET	Owner, Tenant F.S., M.F	P. O. Address
700	Smith R. John	J	w hf 18, 9	M F, O	5
693	Smith Henry	J	e hf w hf 17, 9	M F, O	6
333	Shaw Phelan	J	w hf 17, 5	M F, O	6
421	South J. Samuel	J	e hf 10, 6	M F, O	2
525	Starr Matthew	J	w qr 17, 7	M F, O	12
530	Smith Thomas	J	w qr 18, 7	M F, O	12
610	Smith Oliver	J	e hf 17, 8	M F, O	5
612	Smith Peter	J	w hf 17, 8	M F, O	5
617	Smith John	J	w qr 18, 8	M F, O	5
618	Smith Wesley	J	w qr 18, 8	M F, jt O	5
685	Smith M. Henry	J	e hf 16, 9	M F, jt O	5
686	Smith Samuel	J	e hf 16, 9	M F, jt O	5
526	Starr James	J	w qr 17, 7	M F, jt O	5
	Thurston William	J	e hf 17 and w qr 16, 6	M F, T	12
	Taggart William	J	n hf 18, 5	M F, O	6
257	Wells William		w hf 15, 4	M F, O	6
256	Wells William, jun.		w pt e pt 15, 4	M F, O	6
608	White Alexander	J	w $\frac{1}{4}$ 16, 8	M F, O	5

## PART II.—List of persons entitled to vote at Municipal Elections only.

## Polling Sub-Division No. 5.

691	Anderson Ann Miss		pt 17, 6	Jt Owner	12
	Anderson Ann Mrs.		e hf 17, 19	Jt Owner	5
348	Attridge Sophia Mrs.		s e qr 16, 5	Owner	6
702	Brown Agnes Mrs.		w qr 17 and 19, 9	Jt Owner	5
703	Brown Margaret Miss		w qr 17 and 19, 9	Jt Owner	5
704	Brown Mary Miss		w qr 17 and 19, 9	Jt Owner	5
705	Brown Annie Miss		w qr 17 and 19, 9	Jt Owner	5
688	Cruickshank Elizabeth Mrs.		w hf 16, 9	Jt Owner	
425	Courtney Jane Mrs.		w hf 11, 6	Jt Owner	2
527	Eyre Ann Mrs.		e hf 18, 7	Owner	2
254	Hand Robert Mrs.		e pt 15, 4	Owner	6
345	Kimball Charlotte Mrs.		s w qr 18, 6	Owner	6
422	McDonald Jane Mrs.		e hf 11, 6; w hf 10, 6	Jt Owner	2

TOWNSHIP OF MOORE.

29

Owner, Tenant F.S., M.F. P. O. Address  
 M F, O 5  
 M F, O 6  
 M F, O 6  
 M F, O 2  
 M F, O 12  
 M F, O 12  
 M F, O 5  
 M F, O 5  
 M F, Jt O 5  
 M F, Jt O 5  
 M F, Jt O 5  
 M F, Jt O 5

No. on Roll.	NAME.	Juror.	LOT, CONCES'N, STREET.	Owner, Tenant F.S., M.F.	P. O. Address
443	Roan Ellen Mrs.		w hf e hf 18, 6	Jt Owner	12
523	Ryan Margaret Mrs.		e hf w hf 17, 7	Owner	12
524	Ryan Mary Mrs.		e hf w hf 17, 7	Jt Owner	12
310	Smith Elizabeth Mrs.		e hf 17, 8	Jt Owaer	5
609	White Jessie Mrs.		w pt 16, 8	Jt Owner	5

PART III.—List of persons entitled to vote at Elections to the Legislative Assembly only.

Polling Sub-Division No. 5.

	Brown James		w hf 10, 7	M F	4
692	Finch A. Charles		e hf 19, 9	M F	5
689	Rogers George		e hf 16	M F	5
609	Smith Joseph		e 3 15, 8	M F	5

tions only.  
 Jt Owner 12  
 Jt Owner 5  
 Owner 6  
 Jt Owner 5  
 Jt Owner 5  
 Jt Owner 5  
 Jt Owner 5  
 Jt Owner 2  
 Jt Owner 2  
 Owner 6  
 Owner 6  
 Jt Owner 2

## Polling Sub-Division No. 6.

PART I.—List of persons entitled to vote at both Municipal Elections and Elections to the Legislative Assembly.

SCHEDULE OF POST OFFICES.—13, Sarnia; 14, Sykeston; 8, Logierait; 10, Osborne; 12, Petrulea.

POLLING SUB-DIVISION NO. 6—Comprising lots 1 to 15, both inclusive, in the 10th, 11th, and 12th, concessions. Polling in the schoolhouse at Providence.

No. ON ROLL.	NAME.	Juror.	LOT, CONCES'N OR STREET	Owner, Tenant, F.S. M.F.	O. P. Add'ess
763	Allingham Andrew		e hf 10, 10	M F, jt O	14
764	Allingham Reuben	J	e hf 10, 10	M F, jt O	14
769	Alexander Wm.		e qr 12, 10	M F, jt O	14
770	Alexander James	J	e qr 12, 10	M F, jt O	14
765	Allingham Alfred	J	w hf 10, 10	M F, jt O	14
987	Bell S. Christopher		e hf 15, 12	M F, jt O	10
985	Bell Adam		e hf 15, 12	M F, jt O	14
984	Bell C. Adam	J	w hf 14, 12	M F, jt O	14
749	Bell George, jr.	J	e ½ 5, 10	M F, O	14
758	Boyle R. John	J	e hf 8, 10	M F, O	10
820	Bruton John	J	n ¾ 3, 11	M F, jt O	10
821	Bruton Frederick	J	n ¾ 3, 11	M F, jt O	14
856	Bell John	J	w hf 14, 11	M F, O	8
857	Burr N Reuben		e hf 15, 11	M F, O	8
858	Burr R James	J	w hf e hf 14, 11	M F, O	8
985	Bell Christopher		w hf 14, 12	M F, O	10
988	Bell Alex, jr.	J	e hf 15, 12	M F, jt O	10
759	Boyle Alfred	J	e hf 8, 10	M F, jt O	14
749	Bell George	J	e ½ 5, 10	M F, jt O	14
741	Bruce Alex.	J	pt 3, 10	M F, O	14
815	Baylis R John		e hf 2, 11	M F, O	14
988	Bell C. Wm.		e hf 15, 12	M F, jt O	10
970	Crawford Archibald		e qr 12, 12	M F, O	16
978	Crockard Alex	J	e hf 13, 12	M F, jt O	10
977	Crockard Wm	J	e hf 13, 12	M F, jt O	10

TOWNSHIP OF MOORE.

31

No. ON ROLL.	NAME.	Juror.	LOT, CONCES'N, STREET	Owner, Tenant, F.S., M.F.	P.O. Address
970	Crawford David		e qr 12, 12	M F, O	10
908	Craise Robert	J	n e cor. 1, 12	M F, T	10
777	Callum John	J	w hf 14, 10	M F, O	8
831	Colter Andrew	J	w qr 6, 11	M F, O	14
760	Cranston Charles	J	w hf 8, 11	M F, O	14
964	Crosbie Gilbert		pt w hf 10, 12	M F, O	10
971	Crawford Arch		e qr 12, 12	M F, jt O	10
963	Crockard Clarence		s pt w hf 10, 12	M F, O	10
778	Callum W. John	J	w hf 14, 10	M F, jt O	8
	Crosby Lindow		n w 10, 12	M F, jt O	10
779	Callum Frederick	J	w hf 14, 10	M F, jt O	8
974	Dicer Thomas	J	w hf e hf 12, 12	M F, O	10
922	Dundas John		pt n qr 1, 12	M F, T	10
824	Duncan Joseph	J	w hf e hf 4, 11	M F, O	8
973	Dicer George		w hf e hf 12, 12	M F, F S	10
974	Dicer James	J	w hf e hf 12, 12	M F, O	10
	Duncan T James	J	w hf 7, 12	M F, jt O	10
912	Duncan R Wm	J	w qr 4, 12	M F, O	10
860	Degursie Francis	J	w hf 15, 11	M F, jt O	8
812	Duncan Joseph		s hf w hf 1, 11	M F, O	14
811	Duncan David	J	s hf n hf 1, 11	M F, jt O	14
950	Duncan Robert	J	w hf 4, 11	M F, O	14
859	Degursie Peter		w hf 15, 11	M F, jt O	8
951	Elliott Wm		e hf 8, 12	M F, jt O	10
952	Elliott Arthur	J	e hf 8, 12	M F, jt O	10
947	Elliott M John	J	w hf 6, 12	M F, O	10
932	Elliott John E	J	w hf 2, 12	M F, T	12
761	Fleck Alfred	J	w hf 8, 10	M F, O	14
771	Ford John	J	centre 12, 10	M F, O	14
772	Ford Wm	J	w qr 12, 10	M F, O	14
780	Fleck M Charles	J	e hf 15, 10	M F, O	8
781	Fleck Robt	J	e hf 15, 10	M F, O	8
750	Font Walter		w qr 5, 10	M F, T	14
782	Fleck Alvin		w hf 15, 10	M F, jt O	14
744	Glover James		n w qr 4, 10	M F, O	14
767	Goodall James	J	centre 11, 10	M F, O	14
843	Goodall John	J	w hf e hf 11, 11	M F, O	14
745	Glover John	J	n w qr 4, 10	M F, O	14
734	Goodson John	J	1, con. 10	M F, O	14
746	Glover George		n w qr 4, 10	M F, jt O	14

Elections and

on; & Logier

both inclusive,  
schoolhouse at

Owner,	P. O. Address
Tenant,	
F.S., M.F.	

M F, jt O 14  
M F, jt O 14  
M F, jt O 14  
M F, jt O 14  
M F, jt O 14

M F, jt O 10  
M F, jt O 14  
M F, jt O 14  
M F, O 14  
M F, O 10  
M F, jt O 10  
M F, jt O 14  
M F, O 8  
M F, O 8  
M F, O 8  
M F, O 10  
M F, jt O 10  
M F, jt O 14  
M F, jt O 14  
M F, O 14  
M F, O 14  
M F, jt O 10

M F, O 10  
M F, jt O 10  
M F, jt O 10

No. ON ROLL.	NAME.	Juror.	LOT, CONCES'N, STREET	Owner	P. O.
				Tenant; F.S., M. F	
934	Hyland Robt		pt w hf 2, 12	M F, T	10
989	Hossie John	J	w hf 15, 12	M F, O	10
756	Heal John	J	e hf 7, 10	M F, jt O	10
735	Hair Thos	J	e hf 2, 10	M F, O	14
736	Hair Robert	J	w hf 2, 10	M F, jt O	14
755	Heal Robert		e hf 7, 10	M F, jt O	14
855	Holleran Thos	J	n hf e hf 14, 11	M F, O	8
917	Hodgins George		w hf 1, 12	M F, O	10
915	Hodgins George, jr	J	w hf 1, 12	M F, O	10
916	Hodgins David		w hf 1, 12	M F, O	10
768	Johnston C. James	J	w qr 11, 10	M F, O	14
833	Joice James		w hf 7, 11	M F, O	14
813	Kirkpatrick Newton	J	s hf 1, 11	M F, O	14
918	Kerby George		pt 1, 12	M F, jt T	10
938	Leckie T Gilbert		w hf 3, 12	M F, jt O	10
957	Logan Robt		e hf 9, 12	M F, T	10
939	Leckie John		w hf 3, 12	M F, FS	10
835	Leckie W John	J	w hf 9, 11	M F, O	14
937	Leckie John	J	w hf 3, 12	M F, O	10
958	Leckie Gilbert	J	e hf 11, 12	M F, O	10
965	Logan Alexander	J	e hf 9, 12	M F, T	10
836	Leckie C Wm		w hf 9, 11	M F, O	14
979	Maitland James		w hf e hf 13, 12	M F, O	10
959	McMicken Hugh	J	n w qr 9, 12	M F, O	10
967	Martin George	J	n w cor 11, 12	M F, O	10
738	Morrison Robert	J	n e qr 3, 10	M F, O	14
739	Mitchell Francis	J	n w qr 3, 10	M F, O	14
740	Mitchell James	J	e qr 4, 10	M F, T	14
775	McGillivray Donald	J	n hf 13, 10	M F, jt O	8
826	McLellan Hector	J	e qr 6, 11	M F, T	8
980	Maitland Robert	J	e hf n hf 13, 12	M F, O	8
662	McLane Duncan	J	s hf 3, 10	M F, T	14
775	McLaren John	J	e hf 13, 10	M F, O	14
946	McLaren David		e hf 6, 12	M F, O	10
776	McGillivray Angus	J	w hf 13, 10	M F, jt O	14
774	McGillivray Archibald	J	w hf 7, 10	M F, jt O	14
849	Maitland John D		w hf e hf 13, 11	M F, jt O	8
851	Maitland Neil		w hf e hf 13, 11	M F, jt O	8
852	Maitland Andrew		w hf e hf 13, 11	M F, jt O	8
850	Maitland David		w hf e hf 13, 11	M F, jt O	8
853	Maitland James		w hf e hf 13, 11	M F, jt O	8

No. o  
ROLL846  
847  
848  
945  
944  
926  
927  
928  
930  
929742  
743  
854

931

968  
982  
983924  
919834  
920  
940  
932  
921  
961  
941832  
754  
751  
966  
829  
830  
828  
737

TOWNSHIP OF MOORE.

33

Owner  
Tenant;  
F.S., M. F.  
P. O.  
Add<sup>ss</sup>

No. ON ROLL.	NAME.	Juror.	LOT, CONCES'N, STR EET	Owner, Tenant, F.S., M. F.	P. O. Add <sup>ss</sup>
846	McLennan Donald		w 1/2 12, 11	M F, jt O	14
847	McLennan Joseph	J	w 1/2 12, 11	M F, jt O	14
848	McLaren Lachlan	J	e qr 13, 11	M F, O	14
945	McMahon Frederick	J	w hf 5, 12	M F, O	10
944	McMahon A Alfred	J	e hf 5, 12	M F, O	10
926	McLellan Donald	J	e hf 2, 12	M F, jt O	12
927	McLellan Archibald	J	e hf 2, 12	M F, jt O	10
928	McLellan Malcolm	J	e qr 3, 12	M F, jt O	10
930	McLellan James D	J	e qr 4, 12	M F, O	10
929	McLellan Donald	J	e qr 4, 12	M F, jt O	10
742	Norwood James, jr.	J	e hf 4, 10	M F, jt O	14
743	Norwood James	J	e hf 4, 10	M F, jt O	14
854	Neal Robert	J	w hf 13, 11	M F, O	8
931	Oxenham William		pt w hf 2, 12	M F, O	10
968	Patten Thomas		s pt n w corner 11, 12	M F, O	10
982	Park James		e hf 14, 12	M F, O	10
983	Park Joseph		e hf 14, 12	M F, O	10
924	Rowles C.		part 1, 12	M F, T	10
919	Ray A Robert		s w pt 1, 12	M F, T	10
	Rowe Charles		w qr 4, 12	M F, T	10
834	Robertson William		e hf 9, 11	M F, O	14
920	Rainsberry James	J	w hf e hf 1, 12	M F, O	10
940	Rainsberry Walter	J	centre 4, 12	M F, O	10
932	Rainsberry John	J	w hf 2, 12	M F, O	10
921	Rainsberry Richard	J	w hf e hf 1, 12	M F, O	10
961	Robinson Thomas	J	e hf 10, 12	M F, O	10
	Rudd B. F.	J	e pt w hf 8, 12	M F, O	10
941	Rowe William		w qr 4, 12	M F, T	10
832	Sim Alex.	J	e hf 8, 11	M F, T	14
754	Sykes Walter	J	n w qr 6, 10	M F, O	14
751	Sykes John		w qr 5, 10	M F, O	14
966	Smith John Wm.	J	e qr 14, 10	M F, O	14
829	Sinclair J. W.	J	n hf e hf 6, 11	M F, jt O	1
830	Sinclair J. James	J	n hf e hf 6, 11	M F, jt O	14
828	Sykes John		s e corner 6, 11	M F, O	14
737	Saunders Albert		w hf 2, 10	M F, jt O	14

M F, T 10  
M F, O 10  
M F, jt O 10  
M F, O 14  
M F, jt O 14  
M F, jt O 14  
M F, O 8  
M F, O 10  
M F, O 10  
M F, O 10  
M F, O 10

M F, O 14  
M F, O 14

M F, O 14  
M F, jt T 10

M F, jt O 10  
M F, T 10  
M F, F S 10  
M F, O 14  
M F, O 10  
M F, O 10  
M F, T 10  
M F, O 14

M F, O 10  
M F, O 10  
M F, O 10  
M F, O 14  
M F, O 14  
M F, T 14  
F, jt O 8  
M F, T 8  
M F, O 8  
M F, T 14  
M F, O 14  
M F, O 10  
F, jt O 14  
F, jt O 14  
F, jt O 8  
F, jt O 8  
F, jt O 8  
F, jt O 8  
F, jt O 8  
F, jt O 8

## TOWNSHIP OF MOORE.

No. ON ROLL.	NAME.	Juror.	LOT, CONCES'N, STREET	Owner.		P. O. Add <sup>rs</sup>
				Tenant, F.S., M. F.		
827	Thornton Watson		part 6, 11	M F, T		14
762	Thornton Edwin	J	w hf 9, 10	M F, jt O		14
817	Tomlinson Nicholas		e pt w hf 2, 11	M F, T		14
	Thomson William		pt w hf 2, 12	M F, T		10
919	Wray A. Robert		pt 1, 12	M F, T		10
948	Woolsey George	J	e hf 7, 12	M F, O		14
	Windover Arch.	J	w pt 6, 10	M F, jt O		14
844	Wray J. William	J	w hf 11, 11	M F, O		14
823	Wilson Peter	J	e qr 4, 11	M F, O		14
839	Wray William		w hf 10, 11	M F, jt O		14
840	Wray Joseph	J	w hf 10, 11	M F, jt O		14
733	Wright George		1, 10	M F, jt O		14
841	Wray Frederick	J	e qr 11, 10	M F, jt O		14
842	Wray Frank	J	e qr 11, 11	M F, jt O		14
730	Wright David	J	1, 10	M F, jt O		14
731	Wright David, jr	J	1, 10	M F, jt O		14
732	Wright John	J	1, 10	M F, jt O		14
752	Windover Charles	J	e hf 6, 10	M F, jt O		14
753	Windover Milton	J	e hf 6, 10	M F, jt O		14
976	Webster Wm	J	w hf 12, 12	M F, jt O		10
975	Webster George Henry		w hf 12, 12	M F, jt O		10
954	Young David	J	w hf 8, 12	M F, O		10
935	Young Philemon	J	n hf e hf 3, 12	M F, T		19
936	Young P.		w hf e hf 3, 12	M F, jt O		10

PART II.—List of persons entitled to vote at Municipal Elections only.  
Polling Sub-Division No. 6.

748	Bell George Mrs	e 3 5, 10	Jt Owner	10
757	Boyle E Ann Mrs.	e hf 8, 10	Jt Owner	14
814	Bailey Jane Mrs.	e hf 2, 11	Tenant	14
936	Corey P B	pt w hf e hf 3, 12	Jt Owner	10
937	Corey Harrison	pt w hf e hf 3, 12	Jt Owner	10
826	Dawson Robert	5, 11	Owner Petrolea	
910	Dandy John	n e qr 1, 12	Jt Owner	10
819	Englehart J L	e qr 3, 11	Owner	14
962	Garvey M C	s w qr 9, 11	Owner	10
833	Joice James	w hf 7, 11	Owner	14



TOWNSHIP OF MOORE.

35

Owner Tenant, F.S., M.F.	P. O. Add <sup>rs</sup>
M F, T	14
M F, Jt O	14
M F, T	14
M F, T	10
M F, T	10
M F, O	14
M F, Jt O	14
M F, O	14
M F, O	14
M F, Jt O	14
M F, Jt O	14
M F, Jt O	14
M F, Jt O	14
M F, Jt O	14
M F, Jt O	14
M F, Jt O	14
M F, Jt O	14
M F, Jt O	10
M F, Jt O	10
M F, Jt O	10

No. ON ROLL.	NAME.	Juror.	LOT, CONCESS'N, STREET	Owner, Tenant F.S., M.F.	P. O. Add <sup>rs</sup>
747	Kirk Margaret Mrs		s w qr 4, 10	Owner	14
911	Kenny Randal		pt n hf e hf 1, 12	Jt Owner	10
955	Kenny Thomas		pt w hf 8, 12	Owner Sarnia	
969	Lackie Catharine Mrs		w hf 11, 12	Owner	10
981	Maitland Andrew Mrs		w qr 13, 12	Owner	10
912	Mathieson George		pt n hf e qr 1, 12	Jt Owner	10
847	McLennan Eliza Mrs		w 1/2 12, 11	Jt Owner	10
818	Noble D. J.		e pt w hf 2, 11	Owner	14
958	Pigot John		e hf 9, 12	Owner London	
913	Rainsberry Nicholas Rowles Charles		pt e qr 1, 12 pt w hf e hf 1, con 12,	Owner, Petrolea	10
816	Taylor Peter		e hf 2, 11	Owner, Sarnia	
933	Thomson Florence Mrs.		pt w hf 2, 12	Tenant	10
953	Vantyle S. B.		pt e hf 8, 12	Owner, Petrolea	

PART III.—List of persons entitled to vote at Elections to the Legislative Assembly only.

Polling Sub-Division No. 6.

Jt Owner	10
Jt Owner	14
Tenant	14
Jt Owner	10
Jt Owner	10
Owner Petrolea	
Jt Owner	10
Owner	14
Owner	10
Owner	14

909	Boice Wm		n e cor. 1, 12	M F	10
960	Daley Michael		e hf 10, 12	M F	10
888	Darrough Wm		e s qr 10, 11	M F	14
943	Gray Alex		e qr 3, 12	M F	10
925	Hamilton Wm		pt e qr 1, 12	M F	10
822	Heatley Charles		pt w hf 3, 11	M F	14
914	Kerby Wray		pt n qr 1, 12	M F, T	10
915	King Charles		e qr 1, 12	M F	10
923	Lawson James		pt n qr 1, 12	M F, T	10
949	Linsey Wm		e hf 7, 12	M F	10

## TOWNSHIP OF MOORE.

No. on Roll.	NAME.	Juror.	LOT, CONCES'N, STREET	Owner, Tenant F.S., M. F	P. O. Add <sup>ss</sup>
837	Maitland Andrew		w hf 9, 11	M F	14
	Oxenham Wm		e hf 3, 12	M F, H	10
915	Preston Richard		pt 1, 12	M F	10
	Thomson Walter		e qr 3, 12	M F	10
825	Wilkins Clement Witty Robert		5, 11 pt n qr 1, 12	M F, H M F, T	14 10

Elec

in th  
l to  
VillNo.  
Rol74  
1522  
1512  
15131511  
1467  
15  
16  
22  
23  
24  
25  
75  
76  
77  
79  
84  
245  
330  
1521  
1520  
78  
322  
151  
1493  
1535  
245  
337  
336  
11  
337  
15  
337  
1468

Owner, Tenant .S., M.F.	P. O. Add'ess
-------------------------------	------------------

## Polling Sub-Division No. 7.

PART I.—List of persons entitled to vote at both Municipal Elections and Elections to the Legislative Assembly.

### SCHEDULE OF POST OFFICES—2, Bridgen.

POLLING SUB-DIVISION NO. 7.—Comprising Lots 1 to 6, both inclusive, in the 1st, 2nd and 3rd Concessions; and Lots 1 to 9 in 4th Concession, and Lots 1 to 12, both inclusive, in 5th Concession; south qr. 6 and 7, Con. 6, and Village of Bridgen. Polling in hall at Bridgen.

No. ON ROLL	NAME	Juror.	LOT, CONCESSION STREET	Freehold'r Tenant, F.S., M.F.	P. O. Add'ess
	M F				14
	M F, H				10
	M F				10
	M F				10
	M F, H				14
	M F, T				10
74	Armstrong H. George	J	s pt 1, 2	M F, O	2
1523	Aikin William		Hayne's sy, 1 & 2, Bridgen	M F, O	2
1512	Armstrong John	J	7, Bos. sy, Bridgen	M F, O	2
1513	Armstrong Arthur		27, Lucas' sy, s $\frac{1}{2}$ 5, Bridgen	M F, O	2
1511	Britton George		s hf 6, Duncan's sy, Bridgen	M F, T	2
1467	Bowen Henry		e hf 76, 77, Bos. sy, Bridgen	M F, T	2
15	Barnes George Joseph	J	n e $\frac{1}{2}$ w hf 2, 1	M F, O	2
16	Bullock Jonathan	J	s w qr w hf 2, 1	M F, O	2
22	Bird D. John	J	e hf 5, 1	M F, O	2
23	Bird John, sen.		w hf 5, 1	M F, jt O	2
24	Bird John, jun.	J	w hf 5, 1	M F, jt O	2
25	Bird James	J	w hf 5, 1	M F, jt O	2
75	Brown M. John	J	e pt n pt 1, 2	M F, jt O	2
76	Brown R. John	J	e pt n pt 1, 2	M F, jt O	2
77	Brown Neil	J	w pt n pt 1, 2	M F, O	2
79	Brown J. William	J	e hf 2, 2	M F, O	2
84	Buchanan Dougald	J	w hf 5, 2	M F, O	2
243	Brown M. Robert	J	w hf 8, 4	M F, O	2
330	Brown Charles	J	e hf 8, 5	M F, O	2
1521	Blackie Alexander		94, 95, Bos. sy, Bridgen	M F, O	2
	Britton George Samuel		mid. 69,70, Boc. sy, Bridgen	M F, T	2
1525	Baker E. George	J	32, Lucas' sy, Bridgen	M F, O	2
78	Brown T. David	J	n w qr 1, 2	M F, O	2
323	Brown Fred.		pt s hf 6, con. 5	M F, T	2
12	Bullock Henry		n hf e hf 3, 1	M F, O	2
1493	Batram James		2, Bos. sy, s $\frac{1}{2}$ 6, D's sy, Brig'n	M F, O	2
1532	Brown Bruce	J	s hf 10, Bos. sy, Bridgen	M F, O	2
242	Bechtel Jesse		n w corner 7, 4	M F, O	2
337	Brown William	J	n hf 10, con. 5	M F, T	2
336	Brown Robert		n hf 10, con. 5	M F, T	2
11	Bullock James		n hf e hf s w qr 3, con. 1	M F, O	2
337	Brown John		n hf 10, con. 5	M F, T	2
13	Bullock William		n hf e hf 3, con. 1	M F, O	2
337	Burns H. Walter	J	e hf 11, 5	M F, T	2
1469	Boyington William		54, Bos. sy, Bridgen	M F, T	2

## TOWNSHIP OF MOORE.

No. on Roll.	NAME.	Juror.	LOT, CONCES'N, STREET	Owner, Tenant F.S., M.F.	P. O. Address	No. on Roll
1475	Colborn Robert		59, Bos. sy, Brigden	M F, T	2	1440
30	Campbell Allen		s hf n hf, 6, 1	M F, F S	2	333
8	Carter James		n e pt 2, 1	M F, O	2	322
1556	Colborn H. W.		pt s w qr 6, 5	M F, O	2	1444
29	Campbell Allan D.	J	s hf n hf 6, 1	M F, O	2	1446
1535	Crawford H. William	J	16, Lucas' sy, Brigden	M F, O	2	1445
1449	Capes Thomas	J	67, Bos. sy, Brigden	M F, O	2	1441
1488	Campbell Ira		s ½ 81, Bos. sy, Brigden	M F, O	2	217
1477	Cunningham John		58, Bos. sy, Brigden	M F, O	2	934
1474	Clark Edward		75, 76, Bos. sy, Brigden	M F, O	2	236
1563	Colborn Phillip		s ½ 4, Duncan's sy, Brigden	M F, T	2	1451
1564	Colborn W. John		s ½ 4, Duncan's sy, Brigden	M F, T	2	1450
1527	Cannon George		e ½ 9, e ½ 10, D's sy, Brig'n	M F, O	2	317
29	Campbell Duncan		s hf n hf 6, 1	M F, Jt O	2	
1433	Colton B. J.		9, 10, Hayne's sy, Brigden	M F, F	2	
1514	Dowd John		36, Lucas' sy, Brigden	M F, T	2	
1558	Duncan S. James		pt s w qr 6, 5	M F, O	2	302
83	Duncan William	J	e hf 5, 2	M F, O	2	314
318	Duncan Peter	J	n hf 6, 5	M F, O	2	315
1430	Dawson Abram		3 & e ½ 4, Hayne's sy, Brig'd'n	M F, O	2	1461
1454	Duncan Peter	J	s e cor. 9, 5; 67, 68, B's sy, Bg'n	M F, O	2	1481
232	Duffy Erastus	J	n hf 5, Bos. sy, Brigden	M F, T	2	
1458	Douglas William		n hf 6, 4	M F, O	2	
			(centre 10, 4	M F, T	2	225
221	Edwards John		e qr 3, 4	M F, O	2	1478
226	Edwards William	J	s hf 4, 4	M F, O	2	14-2
222	Edwards Charles	J	e qr 3, 4	M F, T	2	1452
1498	Fisher Donald		79, Bos. sy, block E, 6, Hayne's sy, Brigden	M F, O	2	1485
1499	Fisher Albert Dr.		4, Bos. sy, Brigden	M F, T	2	1509
1543	Fitchett James		29, 30, 31, Lucas' sy, Brigden	M F, O	2	1562
1519	Gibson James		49, 50, Bos. sy, Brigden	M F, Jt O	2	1490
227	Good Wm.		n qr 1, 4	M F, O	2	338
321	Grant John	J	n hf 7, 5	M F, O	2	1538
1426	Grant James	J	e hf w hf 7, 4	M F, O	2	
1518	Gibson M. John	J	49, 50, Bos. sy, Brigden	M F, O	2	1539
1537	Grimes F. J.		17, Lucas' sy, Brigden	M F, T	2	158
1447	Heal H. Richard	J	45 & 46, Bos. sy, Brigden	M F, O	2	326
1436	Hume M. R.	J	blk E, 13, 14, H'yn sy, Brig'n	M F, O	2	80
				M F, O	2	339
				M F, O	2	327
				M F, O	2	1435

TOWNSHIP OF MOORE.

39

Owner, Tenant F.S., M. F.	P. O. Address	No. on ROLL.	NAME.	Juror.	Lot, CONCES'N, STR EET	Owner, Tenant, F.S., M. F.	P. O. Address
M F, T	2	1440	Hales Hiram	J	n w pt s hf 7, 5	M F, O	2
M F, F S	2	333	Hill Joseph Rev.		pt s hf 6, 5	M F, T	2
M F, O	2	322	Hill J, James		pt s hf 6, 5	M F, T	2
M F, O	2	1444	Hayne Thomas	J	centre pt s hf 7, mill, 5	M F, F, O	2
M F, O	2	1446	Hayne R. Rufus	J	n pt s hf 7.5	M F, jt O	2
M F, O	2	1445	Hayne J. John	J	Grain house, pt 7, 5	M F, jt O	2
M F, O	2	1441	Hales H. William	J	n w pt 7, 5	M F, jt O	2
M F, O	2	217	Hossie George	J	s qr 1, 4	M F, O	2
M F, O	2	934	Meyland Robert		n hf 5, Bos. sy, Brigden	M F, T	2
					(see sub.-div. 6)		
		236	Helmer W. C.		n e corner 7, con. 4	M F, T	2
		1451	Harkness Joseph		60, 61, Bos. sy, Brigden	M F, jt O	2
		1450	Harkness S. Andrew		n 1/2 9; 60, 61, Bos. sy, Brig'n	M F, O	2
		317	Hoskins James	J	5, con. 5	M F, O	2
			Hill Benjamin		33, Lucas' sy; 44 Bos. sy, B'n	M F, T	2
			Hays E. John	J	13, 16, 17, Bos. sy, Brigden	M F jt O	2
		302	Johnston Richard	J	e pt 1, 5	M F, O	2
		314	Johnston D, Daniel	J	e hf 4, 5	M F, O	2
		315	Johnston A. George	J	w hf 4, 5	M F, O	2
		1461	Johnston J. W.		47, Bos. sy, Brigden	M F, O	2
		1481	Johnston Foster		78, Bos. sy, Brigden	M F, O	2
		225	Knight John	J	w hf 2, 4	M F, O	2
			Krohn William		2, Leacock's sy, Brigden	M F, T	2
		1478	Long William		34, Lucas' sy, Brigden	M F, T	2
		14-2	Lester James		80, Bos. sy, Brigden	M F, O	2
		1452	Leacock Thomas		66, Bos. sy, Brigden	M F, O	2
		1485	Lamburner Charles		54, Bos. sy, Brigden	M F, O	2
		1509	Litywhite Henry		3, Bos. sy, Brigden	M F, T	2
		1510	Leacock J. Henry	J	23, 24, 25, 26, Lea'k's sy, Brig'n	M F, O	2
		1562	Lemmon E. John		87, 88, Bos. sy, Brigden	M F, T	2
		1490	Misner Frank		89, e hf 90, Bos. sy, Brigden	M F, T	2
			May Henry		blk E, Hayne's sy; pt s 1/2 7, 5	M F, jt O	2
		338	McDonald Robert	J	w hf 11, 5	M F, O	2
		538	McCatty William		18, Lucas' sy, Brigden	M F, T	2
			Murphy James	J	n qr e hf 2, 1	M F, O	2
		539	McCatty John		18, Lucas' sy, Brigden	M F, O	2
		158	McKenzie S. John	J	e hf 4, 3	M F, O	2
		326	McKenzie Peter	J	w hf 8, 5	M F, jt O	2
		80	McFarlane Alex.	J	w hf 2, 2	M F, O	2
		329	Mundy Hugh	J	w hf e hf 3; 4	M F, O	2
		327	McKenzie Findlay	J	w hf e hf 7, 4	M F, O	2
		435	Mills Wm.	J	blk E 11, 12, H'yn's sy, Brig'n	M F, O	2

## TOWNSHIP OF MOORE.

No. ON ROLL.	NAME.	Juror.	LOT, CONCES'N, STREET	Owner Tenant, F.S., M. F	P. O. Add'ns
1439	May John		pt s hf 7, 5	M F, O	2
1475	Moore Stephen	J	72, 73, Bos. sy, Brigden	M F, O	2
1462	Maguire Wm.		43, Bos. sy, Brigden	M F, O	2
1501	Monroe H. T.		s $\frac{1}{2}$ 5, Bos. sy & 4, L's sy, B'n	M F, Jt T	2
1507	McDonald David	J	s hf 5, Bos. sy, Brigden	M F, Jt T	2
			(see sub.-div. 5)		
1550	McDonald John		50, Lucas' sy, Brigdon	M F, T	2
230	McIntosh John	J	e hf 5, 4 con.	M F, O	2
1428	McKee John Rev.		1, 2, Hayne's sy, Brigden	M F, T	2
1539	McIntyre Arch.	J	9, 10, 11, 12, 13, Luc's sy, Brig'n	M F, O	2
1	Murphy Thomas		n e qr 1, con. 1	M F, Jt T	2
2	Murphy Patrick		n e qr 1, con. 1	M F, Jt T	2
3	Murphy Richard		n e qr 1, con. 1	M F, Jt T	2
1554	McDonald Malcolm		11, Duncan's sy, Brig.	M F, Jt O	2
	Marshall John	J	n hf 1, 1	M F, T	2
	McDonald Wm.		n hf 49, 50, Lucas' sy, B'n	M F, Jt O	2
1504	Norwood James		pt 1 and 4, Lucas' sy, Brig	M F, O	2
316	Nesbet Arch	J	s e cor 5, 5	M F, O	2
1429	Newal John		1, 2, B C Hayne's sy, Brig.	M F, O	2
1492	Nicholson J R		1, Bos sy, Brigden	M F, O	2
1545	Osborn Richard		35, Leacock's sy, Brigden	M F, O	2
14.	Olds George		n hf w hf 3, 1 con	M F, O	2
233	Parr Frederick	J	s hf 6, 4	M F, Jt O	2
234	Parr G Win	J	s hf 6, 4	M F, F S	2
235	Parr David		s hf 6, 4	M F, F S	2
243	Potter Joseph	J.	9, 4	M F, Jt O	2
244	Potter George	J	9, 4	M F, Jt O	2
1443	Pottinger Wm	J	2, hf 3, Hayne's sy, Bn.	M F, O	2
1317	Parr Robt		3, Duncan's sy, Brigden	M F, T	2
1522	Regan John		pt grist mill lot, pt 7, 5	M F, O	2
218	Ratray Peter	J	centre 1, 4	M F, O	2
1598	Rogers Thos	J	s hf 6, 5	M F, Jt O	2
1524	Rose Joseph		4, 5, blk A Hayne's sy, Bn.	M F, O	2
1548	Ruebotham Wm		47, 48, Lucas' sy, Brigden	M F, O	2
219	Ratray Gordon Peter	J	centre 1, 4	M F, Jt O	2
1495	Smith Alex		n hf 6, Duncan's sy, Brig.	M F, T	2
221	Smith G John		e hf 2, 4	M F, F S	2
132	Stephens Louis	J	1, 2, 3, 3	M F, Jt O	2
1547	Smith C Thos		n e cor Fpundry lot, Bn.	M F, O	2

TOWNSHIP OF MOORE

Owner Tenant, .S., M. F	P. O. Add'ess	No. ON ROLL.	NAME.	Juror.	LOT, CONCESSION, STREET	Owner, Tenant, F.S., M. F	P. O. Add'ess
M F, O	2	1488	Snider Samuel		35, Bos. sy, Brigden	M F, O	2
M F, O	2		Short Walter		97, Bos. sy, Brigden	M F, O	2
M F, O	2	1424	Spooner George	J	12, 13, 14, Bos. sy, B'n	M F, jt O	2
M F, jt T	2	1442	Sterling Thomas		grist mill, 26, 27, 30, Bos. sy, Brigden	M F, T	2
M F, jt T	2	1545	Scott Wm		45,40, Lucas' sy, Brigden	M F, O	2
M F, T	2	1470	Stewart Robt		63, Bos. sy, Brigden	M F, O	2
M F, O	2	1432	Smith Walter		Hayne's sy, 5, 6, blk D, B'n	M F, O	2
M F, T	2	1437	Shaw Peter		lot 6, Hayne's sy, Brigden	M F, T	2
M F, O	2	18	Sinclair Thomas	J	n hf w hf 1, Hayne's sy, Bn	M F, O	2
M F, jt T	2	20	Sinclair Lawrence	J	s w pt 4, 1	M F, O	2
M F, jt T	2	220	Smith Thomas	J	e hf 2, 4	M F, O	2
M F, jt T	2	224	Shaw Donald	J	w hf 3, 4	M F, O	2
M F, jt O	2	228	Staples Wm	J	n hf 4, 4	M F, O	2
M F, T	2	305	Shaw James	J	w hf 1, 5	M F, jt O	2
M F, jt O	2	306	Scott Henry		e hf 2, 5	M F, O	2
		311	Scott John	J	n pt w hf 2, 5	M F, O	2
		1536	StClair W C		16, Lucas' sy, Brigden	M F, T	2
		150	Stephens Byron	J	1, 2, 3	M F, jt O	2
M F, O	2	229	Staples A Wm		n hf 4, 4	M F, F S	2
M F, O	2	310	Scott James		w hf 2, 5	M F, T	2
M F, O	2	309	Scott Andrew	J	s pt w hf 2, 5	M F, C	2
M F, O	2	328	Shaw James		62, Bos. sy, Brigden	M F, O	2
		335	South Eli	J	n hf 9, 5	M F, O	2
		1431	Smith John	J	blk. D, 5&6, Hayne's sy, Brig.	M F, O	2
		1505	Shaw John		31 & 32, Bos. sy,	M F, O	2
M F, O	2	1506	Shaw Robt	J	Hayne's sy, blk E, 1, 2, 3, 4, Bn.	M F, O	2
M F, O	2	1520	Smith H Wm		93, Bos. sy, Brigden	M F, O	2
		1425	Seager R. F Dr	J	pt 13, 14, 15, Bos. sy, Bn	M F, O	2
		1496	Silverthorn John		n hf 6, Duncan sy, Brigden	M F, O	2
M F, jt O	2	10	Stamm Wm	J	s 2 e hf 2, 1	M F, O	2
M F, F S	2	307	Scott Gideon		e hf 2, con 5	M F, F S	2
M F, F S	2	1495	Smith Alex		Blk. D, Hayne's sy	M F, jt O	2
M F, jt O	2	1437	Shaw Peter		Blk. E, lot 6, Hayne's sy, Brig.	M F, O	2
M F, jt O	2	1507	Shaw M John		31, 32, Bos. sy, Brig.	M F, O	2
M F, O	2	7	Tederington Wm	J	s hf 1, 1	M F, O	2
M F, O	2	241	Tye C F	J	w qr 7, 4	M F, O	2
M F, O	2	81	Taylor George	J	e qr 3, 2	M F, O	2
M F, jt O	2	27	Taylor Alex	J	s qr 6, 1	M F, O	2
M F, O	2	28	Taylor Peter	J	n qr 6, 1	M F, O	2
M F, O	2	1459	Vizard John		Grist mill, Bos. sy, Brig.	M F, T	2
M F, T	2	1483	Watson John		52, Bos. sy, Brigden	M F, O	2
M F, F S	2	1516	Wynn B John	J	8, Bos. sy, Brigden	M F, O	2
M F, jt O	2	26	Wilson Andrew	J	n hf s hf 6, 1	M F, O	2

No. on Roll.	NAME.	Juror.	LOT, CONCES'N, STREET	Owner, Tenant F.S., M.F.	P. O. Address
82	Watson John	J	w hf 3, 2	M F, O	2
333	Watson Jeremiah	J	w hf 3, e hf 3, 5	M F, at O	2
1540	Wheeler John		2, Lucas' sy, Brigden	M F, T	2
1526	White James		6, 6, pt 1, Lucas's sy. Brig.	M F, O	2
1491	Windsor Henry	J	s pt 1, Lucas' sy, Brigden	M F, O	2
1531	Ward J W	J	n hf 2, Duncan's sy, Bn	M F, O	2
407	Welsh James		s qr 1, 1	M F, O	2
1480	Whiting Rich Rev		56 & b, Bos. sy, Brigden	M F, T	2
239	Young B Wm		e qr 7, 4	M F, O	2
238	Young E. Robt		e qr 7, 4	M F, O	2
159	Young George	J	w hf 4, 3	M F, O	2

PART II—List of persons entitled to vote at Municipal Elections only.  
Polling Sub-Division No. 7.

9	Adams Eli Mrs		n w qr 1, 1	Owner	2
257	Beewick Emily Mrs		e qr 7, 4	Jt Owner	2
330	Bröwn R Mrs		s w qr 9, 5	Owner	2
327	Brown Ann Miss		e hf 8, 5	Jt Owner	2
333	Brown Margaret Mrs.		s hf 10, 5	Jt Owner	2
1472	Boyington Mary Mrs.		62, s e pt 6, 5	Owner	2
1494	Batram Mary Mrs		2, Bos. sy, Brigden	Owner	2
334	Brown A Miss		s w qr 9, 5	Owner	2
335	Brown Margaret Miss		n qr 10, 4	Jt Owner	2
4	Croft John		n e qr 1, 1	Owner	2
1552	Campbell Margaret		54, Lucas's sy, Brig	Owner	2
1476	Cunningham Sarah Miss		59, Bos. sy, Brig	Owner	2
1464	Cameron James Mrs		42, Bos. sy, Brig	Owner	2
1479	Cunningham Jane Miss		34, Lucas'sy, Brig	Owner	2
5	Croft Richard		n e qr 1, 1	Owner	2
6	Croft Elizabeth		n e qr 1, 1	Jt Owner	2
319	Duncan Jane Mrs		n hf 6, 5	Jt Owner	2
231	Duffy R Mrs		n pt 6, 5	Owner	2
1483	Duncan Janet Mrs		n pt 81, Bos. sy, Brigden	Tenant	2
1465	Ellis Mary Mrs		40, Bos. sy, Brig	Tenant	2
156	Firman Sarah Mrs		w hf 4, 2	Jt Owner	2
1434	Fader E Mrs		9&10, blk E, Hayne's sy, Bn	Owner	2
157	Firman Walter		6, 2	Jt Owner	2



Owner, Tenant F.S., M.F	P. O. Address	No. ON ROLL.	NAME.	Jurat.	LOT, CONCES'N, STR EET	Owner, Tenant, F.S., M.F	P. O. Address
M F, O	2	1427	Grant James Mrs		e pt s hf 7, 5	Jt Owner	2
M F, Jt O	2	1553	Hewer W Mrs		11, Duncan's sy	Owner	2
M F, T	2	1460	Hayne Jessie Mrs		36, Bos. sy, Brigden	Owner	2
g. M F, O	2	1184	Hartwell Mary Mrs		8, 87, Bos. sy, Brigden	Owner	2
M F, O	2	1530	Humphrey Mary Miss		s hf 1, Duncan sy, Brigden	Owner	2
Bn M F, O	2	21	Hunt John		n qr 4, 1	Owner	2
M F, O	2	1471	Hagle M Mrs		64, 66, Bos. sy, Brigden	Owner	2
M F, T	2						
		1555	McDonald Margaret Miss		12, Duncan's sy, Brig	Jt Owner	3
		1429	McKee J Mrs		lots 1, 2, blk A, Hayne's sy	Owner	2
M F, O	2		Manly Wm Mrs		52, Bos. sy, Brigden	Owner	2
M F, O	2	325	McKenzie Betsy Mrs		w hf 8, 5	Jt Owner	2
M F, O	2	1528	McIntyre Margaret Miss		21, Lucas' sy, Brigden	Owner	2
		1542	McLane Eliza Ann Mrs		14, Bos. sy, Brigden	Owner	2
		1555	McDonald Malcolm Mrs		11, Duncan's sy, Brigden	Jt Owner	2
		1439	May Harriett Mrs.		pt 7, con 5	Owner	2
		254	Mundy Ark		s w pt 12, 4	Owner	2
		1541	Norwood Jane Mrs		2, Lucas' sy, Brigden	Owner	2
			Norwood W James		48, Lucas' sy, Brigden	Owner	2
Owner	2	304	O'Donnell H		centre pt e hf 1, 5	M F	2
Jt Owner	2	16	Portis Thomas Mrs		s e qr w hf 2, 1	Owner	2
Owner	2		Parr G Wm		74, Bos. sy	M F, H	2
Jt Owner	2	1560	Rundel D		51, Lucas' sy, Brigden	M F, O	2
Owner	2	1500	Ross Hugh Dr.		4, Bos. sy, Brigden	Owner	2
Owner	2	155	Stephen Elinor E		w hf 4, 2	Jt Owner	2
Owner	2	1508	Shepherd Jacob		3, Bos. sy, Brigden	Owner	2
Owner	2	155	Stephen Emma		w hf 4, 2	Jt Owner	2
Owner	2	1557	Stonehouse S Mrs		pt w qr 6, 5 con	Owner	2
Owner	2		Shover Ann Mrs		97, Bos. sy, Brigden	Tenant	2
Jt Owner	2	1488	Telford J. A. Miss		pt of Foundry Lot, Brigden	Owner	2
Jt Owner	2	486	Telford Laura Mrs.		53, Bos. sy, Brigden	Tenant	2
Owner	2	1487	Telford Olive Miss		53, 6, Bos. sy, Brigden	Owner	2
Tenant	2	239	Young B. Wm.		e qr 7, 4	Jt Owner	2
		238	Young R. Edward		e qr 7, 4	Jt Owner	2
Jt Owner	2	1516	Wynn Annie Mrs.		pt 90 & 91, Bos. sy, Brigden	Owner	2
Bn	2						
Jt Owner	2						

No. ON ROLL.	NAME.	Juror.	LOT, CONCES'N, STREET	Owner	P. O. Add'g
				Tenant, F.S., M. F.	

PART III.—List of persons entitled to vote at Elections to the Legislative Assembly only.

## Polling Sub-Division No. 7.

1456	Black Hugh		71, Bos. sy, Brigden	M F, H	2
	Burton John		3, Duncan's sy, Brigden	M F	2
1468	Bone Henry		s pt 8, Bos. sy, Brigden	M F	2
1549	Carpenter Nelson		49, Lucas' sy, Brigden	M F	2
1457	Dunn Robert		n ½ 49, 50, 28, Brigden	M F	2
308	Enright John		w hf 2, 5	M F	2
1546	Grant Robert		33, Lucas' sy, Brigden	M F	2
1466	Haverstock R.		25, Bos. sy, Brigden	M F	2
1455	Hill Benjamin		68, Bos. sy, Brigden	M F	2
1534	Humble W. A.		s hf 10, Bos sy, Brigden	M F, T	2
240	James B. Charles		w hf e hf 74, Brigden	M F	2
1533	Manly William		s hf 10, Bos. sy, Brigden	M F, T	2
1497	Newton Andrew		Hayne's sy, Brigden	M F	2
	Nelson John		1, Bos. sy, Brigden	M F	2
1515	Nixon Thomas		n hf 4, Duncan's sy, Brigden	M F	2
	Parr Henry		74, Bos. sy, Brigden	M F	2
324	Sutton Henry		e hf 8, 5	M F,	2
1447	Walker Sylvanus		s hf 10, Bos. sy, pt 9, 10, Dun- can survey, Brigden	M F	2
19	Williamson Chas		e hf 4, 10	M F, H	2
1561	Wade Arthur F		pt 6, Foundry lot Brigden	M F	2

PART  
Elections

SCH

POL  
in the 8th  
sion; an  
Polling i

No. ON  
ROLL

415  
603  
604  
640  
641

387  
388  
532  
602  
601  
649  
653  
652  
741  
476  
605

677  
673  
590  
591  
676

593  
594  
492  
595

669  
670

ner  
ant,  
M. F. P. O.  
Add<sup>es</sup>

## Polling Sub-Division No. 8.

PART I.—List of persons entitled to vote at both Municipal Elections and Elections to the Legislative Assembly.

SCHEDULE OF POST OFFICES—2, Brigden ; 5, Colinville ; 10, Ossian.

POLLING SUB-DIVISION NO. 8—Comprising Lots 1 to 15, both inclusive, in the 8th and 9th Concessions ; Lots 1 to 9, both inclusive, in the 7th Concession ; and Lots 1, 2, 3, 4, 5, n # 6 and 7 and 8, and 9, inclusive, 6th Concession. Polling in Hall at Colinville.

M F, H 2  
M F 2  
M F 2  
  
M F 2  
  
M F 2  
  
M F 2  
M F 2  
M F, T 2  
  
M F 2  
M F, T 2  
  
M F 2  
M F 2  
M F 2  
  
M F 2  
  
M F, 2  
  
n. M F 2  
M F, H 2  
M F 2

No. ON ROLL	NAME	Juror.	LOT, CONCESSION STREET	Freehold'r Tenant, F.S., M.F.	P. O. Address
415	Alexander Donald	J	w hf 8, 6	M F, O	2
603	Alexander James	J	w hf e hf 14, 8	M F, O	5
604	Alexander Horatio	J	w hf e hf 12, 9	M F, O	5
640	Aikin James	J	w hf 1, 9	M F, O	5
641	Atkin Albert	J	w hf 1, 9	M F, O	5
387	Barnes Perkin	J	e hf 1, 6	M F, O	2
388	Barnes William	J	w hf 1, 6	M F, O	2
532	Booth Henry	J	e hf 9, 8	M F, O	5
602	Butler A. John	J	e qr 14, 8	M F, O	5
601	Butler A. John	J	w hf 14, 8	M F, O	5
649	Bruce John	J	s e pt 3, 9	M F, O	5
653	Bruton James	J	w pt 4, 9	M F, Jt O	5
652	Bruton William	J	w pt 4, 9	M F, Jt O	5
741	Bruce Alexander	J	n pt 3, 9	M F, O	5
476	Barnes Joseph	J	e hf 2, 7	M F, O	10
605	Butler James	J	w qr 14, 8	M F, O	5
677	Carter W. James	J	e qr 12, 9	M F, O	5
673	Cranston David	J	e hf w hf 10, 9	M F, T	5
590	Carter William	J	e hf w hf 11, 8	M F, Jt O	5
591	Carter Wesley	J	e hf w hf 11, 8	M F, Jt O	5
676	Carter John	J	w hf 11, 9	M F, O	5
593	Druet Charles	J	w hf 12, 8	M F, Jt O	5
594	Druet Henry J	J	w hf 12, 8	M F, Jt O	5
492	Duncan R. John	J	centre 7, 7	M F, O	2
595	Druet John	J	w hf 12, 8	M F, O	2
669	Emery Thomas	J	e qr 9, 9	M F, O	5
670	Emery James	J	c qr 9, 9	M F, F S	5

## TOWNSHIP OF MOORE.

No. ON ROLL.	NAME.	Jurat.	LOT, CONCES'N, STREET	Owner Tenant, F.S., M. F	P. O. Add'g.
651	Fiddes James		w hf 4, 8	M F, O	5
397	Farguharson John	J	e hf 5, n w qr 4, 6	M F, O	2
650	Fiddes C. Louis	J	w hf 4, 8	M F, jt O	5
398	Farguharson Charles		e hf 5, 6	M F, jt O	2
416	Gauld Peter	J	n hf 9, 6	M F, jt O	2
417	Gauld James	J	n hf 9, 6	M F, jt O	2
417	Gauld L. George	J	n hf 9, 6	M F, jt O	2
650	Garret James	J	w hf 13, 8	M F, O	5
681	Goodall R. Andrew	J	w hf 14, 9	M F, O	5
500	Gauld William		w hf 9, 7	M F, jt O	2
501	Gauld John	J	w hf 9, 7	M F, jt O	2
598	Garret William		w hf 13, 8	M F, jt O	5
599	Garret Henry		w hf 13, 8	M F, jt O	5
502	Gauld Peter		w hf 9, 7	M F, O	2
580	Hastings Warren	J	w hf 8, 8	M F, jt O	5
581	Hastings Perry	J	w hf 8, 8	M F, jt O	5
645	Holmes George	J	w hf 2, 9	M F, jt O	5
646	Holmes Thomas	J	w hf 2, 8	M F, jt O	5
582	Hastings Walter		w hf 8, 8	M F, F, S	5
647	Holmes John		e qr 3, 8	M F, jt O	10
475	Johnstone Thomas	J	n hf 1, 7	M F, O	10
586	King James, sen.		n w qr 10, 8	M F, jt O	5
587	King James, jun.	J	n w qr 10, 8	M F, jt O	5
659	Lionts William	J	w qr 6, 9	M F, O	5
488	McCauley William	J	w hf 6, 7	M F, jt O	2
489	McCauley Peter	J	w hf 6, 7	M F, jt O	2
656	McKellar James		e hf 7, 9	M F, jt O	5
657	McKellar John	J	e hf 7, 9	M F, jt O	5
664	Morrison Alex.		e hf 8, 9	M F, jt O	5
661	McLean L. John		w hf 7, 9	M F, F S	5
668	Morrison John	J	e hf 8, 9	M F, F S	5
669	Morrison S. John	J	w hf 8, 9	M F, O	5
672	McKellar Donald	J	e hf 10, 9	M F, O	5
588	Miller George	J	e hf 11, 8 and w qr 7, 7	M F, O	5
675	Miller Andrew	J	w hf e hf 11, 9	M F, O	5

No. ON ROLL.

479

480

484

485

487

497

406

402

493

404

405

481

491

667

410

468

409

567

572

573

574

576

675

584

589

643

644

496

499

498

399

57

57

57

64

56

56

56

56

56

56

56

56

56

56

56

TOWNSHIP OF MOORE

owner  
nant,  
, M.F

P. O.  
Add<sup>rs</sup>

MF, O 5  
MF, O 2  
F, jt O 5  
F, jt O 2

F, jt O 2  
F, jt O 2  
MF, O 5  
MF, O 5  
F, jt O 2  
F, jt O 2  
F, jt O 5  
F, jt O 5  
MF, O 2

F, jt O 5  
F, jt O 5  
F, jt O 5  
F, jt O 5  
MF, F, S 5  
MF, jt O 10

MF, O 10

MF, jt O 5  
MF, jt O 5

MF, O 5

MF, jt O 2  
MF, jt O 5  
MF, jt O 5  
MF, jt O 5  
MF, jt O 5  
MF, F, S 5  
MF, F, S 5  
MF, O 5  
MF, O 5  
MF, O 5

No. ON ROLL.	NAME.	Juror.	LOT, CONCESS'N, STREET	Owner, Tenant F.S., M.F	P. O. Add <sup>rs</sup>
479	Mannin John	J	e hf 5, 7	MF, jt O	2
480	Mannin John, jun.	J	e hf 5, 7	MF, jt O	2
484	Manning David	J	w hf 5, 7	MF, jt O	2
485	Menning A. J. David	J	w hf 5, 7	MF, jt O	2
487	McCauley Alex.	J	w hf 6, 7	MF, jt O	2
497	McBean L. John	J	w hf 8, 7	MF, jt O	2
406	McDonald P. Wm.		n 1/2 6, 6	MF, jt O	2
402	McDonald James		n 1/2 6, 6	MF, jt O	2
493	McDonald William	J	n 1/2 6, 6	MF, jt O	2
404	McDonald James, jun.	J	e hf 6, 7	MF, jt O	2
405	McDonald Alexander	J	e hf 6, 7	MF, jt O	2
481	Mannin Overton		e hf 5, 3	MF, jt O	2
491	McIntosh Alexander		w pt e hf 7, 7	MF, jt O	2
667	Morrison H. Alexander		e hf 8, 9	MF, jt O	2
410	McKenzie James		n hf 7, 6	MF, jt O	2
468	McKenzie Francis	J	n hf 7, 6	MF, jt O	2
409	McKenzie Finlay		n hf 7, 6	MF, jt O	2
567	McDermid William	J	w hf e hf 3, 8	MF, jt O	10
572	Miskell John	J	e 1/2 6, 8	MF, jt O	2
573	Miskell Andrew	J	e 1/2 6, 8	MF, jt O	2
574	Miskell Alex.	J	e 1/2 6, 8	MF, O	5
576	McKellar Hugh Rev.	J	e hr 4, 8	MF, O	5
575	McKellar James	J	e 1/2 7, 8	MF, O	5
584	McBean James	J	w hf 9, 8	MF, O	5
589	Miller Mitchell		e hf 11, 8	MF, O	5
643	McNeil John	J	e hf 2, 9	MF, jt O	10
644	McNeil Wm., jun.	J	e hf 9	MF, jt O	10
496	McBean John		w hf 8, 7	MF, jt O	2
499	McBean A. Peter	J	e hf 9, 7	MF, jt O	2
498	McRean A James	J	w hf 8, 7	MF, jt O	2
395	Nesbet George	J	n hf 3, 6	MF, O	2
577	Nesbet Charles	J	w qr 7, 8	MF, O	2
578	Nesbet David	J	w 1/2 hf 8, 8	MF, O	2
579	Nesbet John	J	w 1/2 e hf 8, 8	MF, O	2
648	Potter David	J	e hf 1, 9	MF, O	10
562	Postle Wm.		s pt 1, 8	MF, jt O	10
563	Postle George	J	s pt 1, 8	MF, jt O	10
564	Postle Charles	J	s pt 1, 8	MF, jt O	10
565	Postie Frederick	J	centre 1, 8	MF, O	10
566	Postle Frank	J	n pt 1, 8	MF, O	10
569	Pratt Charles	J	e hf 5, 8	MF, O	10
572	Reece Thomas	J	w 5, 8	MF, O	2
568	Ross Charles	J	w hf e hf 3, 8	MF, T	10
691	Richardson Thomas	J	w hf e hf 12, 8	MF, O	5

## TOWNSHIP OF MOGRE.

No. on Roll.	NAME.	Juror.	LOT, CONCES'N, STREET	Owner, Tenant F.S., M.F	P. O. Address
570	Reece Joseph		w hf 5, 8	M F, O	2
571	Reece N. George	J	w hf 5, 8	M F, jt O	2
482	Rutherford Charles	J	s qr 3, 7	M F, O	5
399	Stapleton James		w hf 5, 6	M F, T	2
400	Stapleton John		w hf 5, 6	M F, T	2
389	Shaw Angus		n e 1/2 2, 6	M F, jt O	2
390	Shaw Angus, jun.	J	n e 1/2 3, 7	M F, jt O	2
391	Shaw William	J	n e 1/2 3, 7	M F, jt O	2
392	Shaw A. James	J	e 1/2 2, 6	M F, jt O	2
393	Shaw John		s w qr 2, 6	M F, jt O	2
395	Shaw Peter	J	s w qr 2, 6	M F, jt O	2
394	Shaw John, jun.	J	s w qr 2, 6	M F, jt O	2
396	Scott William	J	s e qr 4, 6	M F, O	2
585	South John	J	n e qr 10, 8	M F, O	2
606	Smith James	J	e 1/2 15, 8	M F, O	2
644	Shaw Henry	J	5, 9	M F, O	5
682	Smith S. Robert		w 1/2 15, 9	M F, jt O	5
683	Smith David	J	w 1/2 15, 9	M F, jt O	5
684	Smith Samuel	J	w 1/2 15, 9	M F, jt O	5
685	Smith Herbert	J	w 1/2 15, 9	M F, jt O	5
397	Scott Charles		s qr 4, 6	M F, jt O	2
400	Stapleton Michael		w hf 5, 6	M F, T	2
385	Thomson William	J	w hf 1, 6	M F, T	2
384	Thomson Joseph	J	w hf 1, 6	M F, T	2
411	Thomson Samuel	J	n e qr 8, 6	M F, O	2
412	Thomson William	J	s e qr 8, 6	M F, O	2
670	Thomson Alex	J	w hf e hf 9, 9	M F, O	5
478	Taylor Reubcn	J	w hf 4, 7	M F, O	2
386	Thomson James		e hf 1, 6	M F, T	3
414	Thomson John		s e qr 8, 6	M F, jt O	2
412	Thomson J. William		n e qr 8, 6	M F, jt O	2
419	Watson James		s hf 9, 6	M F, O	2
596	White John		e hf 13, 8	M F, jt O	5
420	Watson Charles	J	s hf 9, 6	M F, jt O	2
597	White Robert	J	e hf 13, 8	M F, jt O	5
674	Welsh John	J	w qr 10, 9	M F, O	5
678	Watson James	J	s e cor. w qr 3, 9	M F, O	5
680	White Clement	J	e hf 14, 9	M F, O	5
477	Wilson Thomas	J	w hf 2, 7	M F, O	10
494	Warren John	J	e hf 8, 7	M F, jt O	2
493	Warreu Duncan		e hf 8, 7	M F, jt O	2
679	Watson J. Joseph		s w qr 9	M F, T	5
496	Warren Duncan, jun.		e hf 8, 7	M F, jt O	2

TOWNSHIP OF MOORE

49

No. on Roll.	NAME.	Juror.	Lot, Concess'n, STREET	Owner, Tenant F.S., M.F.	P. O. Address
--------------	-------	--------	------------------------	--------------------------	---------------

PART II.—List of persons entitled to vote at Municipal Elections only.  
Polling Sub-Division No. 8.

592	Dodds Mary Mrs.		e qr 12, 8	Owner	5
648	Holmes Susan		w hf 2, 9	Jt Owner	10
490	McIntosh Christina		pt e hf 7, 7	Owner	2
486	McCauley Mary Mrs.		w hf 6, 7	Jt Owner	2

PART III.—List of persons entitled to vote at Elections to the Legislative Assembly only.

Polling Subdivision No. 8.

658	Evans David		e hf 7, 9	M F	5
663	Gillespie James		e hf 7, 9	M F	5
483	Kerr David		e hf 5, 7	M F	2
655	Lewis George		5, 9	M F	5

## Polling Sub-Division No 9.

PART I.—List of persons entitled to vote at both Municipal Elections and Elections to the Legislative Assembly.

SCHEDULE OF POST OFFICES.—2, Bridgen; 3, Courtright; 15, Waubuno; 6, Kimball.

POLLING SUB-DIVISION NO. 9—Comprising lots 7 to 20, both inclusive, in the 1st, 2nd, and 3rd Concessions; Lots 10, 11 and 12, in 4th Concession. Polling in Waubuno School House.

No. ON ROLL.	NAME.	Juror.	LOT, CONCE'SN or STREET	Owner,	P. O.	Address
				Tenant, F.S., M.F.		
189	Andrews Isaac Jacob	J	w qr 17, 2	M F, O		6
160	Brown W. Daniel	J	s $\frac{3}{4}$ 7, 3	M F, O		3
114	Burr Joseph	J	s hf w hf 18, 2	M F, O		6
170	Burr Thomas	J	e hf 11, 3	M F, O		15
161	Brown James	J	s $\frac{3}{4}$ 7, 3	M F, O		3
43	Climie Robert	J	n pt 12, 1	M F, O		1
89	Campbell James	J	e hf 9, 2	M F, O		15
126	Chowen Thomas	J	w hf e hf 20, 2	M F, O		3
122	Conners Daniel	J	e qr 20, 2	M F, O		3
172	Capes Charles	J	centre 12, 2	M F, O		3
191	Duncan Peter		s pt 19, 3	M F, O		6
192	Duncan James	J	s pt 19, 3	M F, T		6
39	Farr James		s pt w hf 10, 1	M F, F S		15
38	Farr William		pt 10 & s w $\frac{3}{4}$ 14, 1	M F, jt O		15
52	Farr Phillip	J	s w $\frac{3}{4}$ 14, 1	M F, jt O		15
53	Farr Joseph	J	s w $\frac{3}{4}$ 14, 1	M F, jt O		15
51	Farr John		s w $\frac{3}{4}$ 14, 1	M F, F S		15
48	Gorton Andrew	J	s e qr 13, 1	M F, T		15
178	Gray George	J	14, 3	M F, O		15
187	Gray M. David	J	n qr 16, 3	M F, O		15
186	Gray Alexander	J	s $\frac{3}{4}$ 16, 3	M F, O		1

No. ROLL  
 4  
 4  
 5  
 5  
 4  
 10  
 8  
 9  
 16  
 17  
 19  
 9  
 5  
 10  
 108  
 115  
 115  
 116  
 117  
 168  
 167  
 247  
 246  
 248  
 249  
 45  
 41  
 35  
 40  
 182  
 59  
 99  
 98  
 100  
 110  
 163  
 164  
 504  
 36  
 37  
 194  
 149



TOWNSHIP OF MOORE.

No. ON ROLL.	NAME.	Jurat.	LOT, CONCES'N, STR EET	Owner, Tenant, F.S., M. F	P. O. Address
44	Hatton William		n w cor. 12, 1	M F, T	15
49	Hayward Joseph		n hf & s w qr 13, 1	M F, jt O	15
51	Hayward Joseph, jun.	J	n hf & s w qr 13,-1	M F, jt O	15
57	Hayward William	J	s e qr 16, 1	M F, O	15
46	Hayward Thomas		n hf 13, 1	M F, FS	15
104	Hunter John	J	n w qr 13, 2	M F, T	15
82	Huff Samuel	J	w hf s hf 7, 2	M F, O	15
97	Hurst John		n w qr 11, 2	M F, O	15
168	Hayward Allen	J	n e pt 9 and 10, 3	M F, O	15
171	Hurst H. William	J	w hf 11, 3	M F, O	15
193	Hutchinson Joseph	J	w hf 19, 3	M F, O	15
99	Hurst Henry		e qr 12, 2	M F, T	15
50	Hayward Ch3rles		s e 4 16, 1	M F, O	15
109	Jeffrey William	J	w hf 15, 2	M F, O	15
108	Jeffrey John	J	w hf 17, 2	M F, FS	15
112	Jeffrey William	J	e hf 17, 2	M F, O	15
115	Little Thomas	J	s hf 18, 2	M F, O	16
116	Little J. William	J	s hf 18, 2	M F, FS	15
117	Little O. Henry		s hf 18, 2	M F, FS	15
168	Lester Charles	J	n e qr 9, 3	M F, O	2
167	Lester George		n e cor. 9, 3	M F, C	2
247	Lester John	J	s qr 10, 4	M F, O	2
246	Lester Allen	J	centre 11, 4	M F, O	2
248	Lester Abram	J	s qr 11, 4	M F, O	2
249	Lester Thomas	J	n w pt 11, 4	M F, O	2
45	McCatty John		n e qr 12, 1	M F, O	15
41	Miller John		e hf 11, 1	M F, FS	15
35	Mason James	J	n qr 9, 1	M F, O	15
40	Miller James	J	e hf 11, 1 (see sub-div. 6)	M F, O	15
182	McHaney William	J	w hf 15, 3	M F, O	15
56	McHardy William	J	e hf 18, 1	M F, O	15
99	Moffatt William	J	w hf 12, 2	M F, O	15
98	Moffatt Robert	J	e hf 12, 2	M F, O	15
100	Moor Wm	J	e 2 13, 2	M F, T	15
110	McBean Wm	J	n w qr 16, 2	M F, O	15
163	Magill James	J	s e qr 8, 3	M F, O	2
164	Magill Wm	J	s w qr 8, 3	M F, O	2
504	McBean Robt	J	n e qr 16, 2 (seesub-div.No.9)	M F, O	15
36	Mason Wm.		n qr 9, 1	M F, jt O	15
37	Mason Robert		n qr 9, 1	M F, jt O	15
194	McMaster J. Wm	J	e hf 20, 3	M F, O	3
149	McBean Arthur	J	n e hf 16, 2	M F, O	15

and  
Vau-  
sive,  
sion.  
P. O.  
Ad'rs  
6  
3  
6  
15  
3  
1  
3  
3  
3  
6  
6  
15  
15  
15  
15  
15  
15  
15  
15  
15  
1

No. ON ROLL.	NAME.	Juror.	LOT, CONCES'N, STREET	Owner Tenant, F.S., M. F	P. O. Add'ss
105	Nicol George	J	e hf 15, 2	M F, O	15
173	Overton G John		w qr 12, 3	M F, O	15
174	Overton G. Mirza		w qr 12, 3	M F, jt O	15
85	Quigly Wm	J	n e qr 7, 2	M F, O	2
86	Quigly James		n e qr 7, 2	M F, jt O	2
165	Rutherford Wm	J	n hf 8, 3	M F, O	2
47	Shaw Joel	J	s pt 12, 1	M F, O	15
58	Scott Thomas	J	n hf 15, 1	M F, O	15
59	Scott Wm	J	s hf 15, 1	M F, O	15
96	Scott Alex	J	n e qr 11, 2	M F, O	15
55	Scott Walter	J	s w qr 16, 2	M F, jt O	15
	Scott Peter		n hf 15, 1	M F, F S	15
162	Scott Thomas	J	n qr 7, 3	M F, O	2
176	Scott Andrew	J	e hf w hf 13, 3	M F, O	15
177	Scott Gilbert	J	w qr 13, 3	M F, O	15
56	Scott Noble		n hf 16, 1	M F, F S	15
184	Taylor James	J	e $\frac{1}{2}$ 17, 3	M F, jt O	15
42	Tennyson Daniel	J	w hf 11, 1	M F, O	15
88	Tucker S Wm	J	8, 2	M F, O	2
113	Thompson John	J	w hf 17, 2	M F, O	2
164	Turner David	J	n hf 8, 3	M F, T	2
183	Taylor John	J	e $\frac{1}{2}$ 17, 3	M F, jt O	15
185	Taylor John		e $\frac{1}{2}$ 17, 3	M F, jt O	15
169	Varnum D Barrett		w pt 9 & 10 con 3	M F, O	15
33	Varnum P Daniel, sr.		s qr 9, 1	M F, O	15
34	Varnum P Daniel, jr	J	centre 9, 1	M F, O	15
190	Wells Thomas		s hf 18, 3	M F, O	6
61	Walton John	J	n w hf 19, 2	M F, jt O	6
60	Walton Samuel	J	s $\frac{1}{2}$ 19, 1	M F, jt O	6
121	Winters Rowland R	J	w hf 20, 2	M F, O	3
118	Walton William		n e qr 19, 2	M F, T	6
250	Walker Allen	J	e qr 12, 4	M F, O	2
253	Witherel Andrew	J	s w pt 12, 4	M F, T	2

TOWNSHIP OF MOORE.

No. ON ROLL.	NAME.	Jurat.	LOT, CONCESSION, STR EET	Owner, Tenant, F.S., M. F	P. O. Address
90	Young Wm		e hf 9, 2	M F, O	15
91	Young Robert	J	e hf 9, 2	M F, T	15
92	Young John	J	e hf 10, 1	M F, T	15
175	Young John	J	e hf 13, 3	M F, O	15

PART II.—List of persons entitled to vote at Municipal Elections only.

Polling Sub-Division No. 9.

107	Anderson Laxy Mrs		e qr 15, 3	Owner	15
106	Hughes Eliza Mrs S		w hf e hf 15, 3	Owner	15
101	Mundy Rebecca Mrs		s w qr w hf 13, 2	Owner	15
111	McBean W Mrs		n qr 19, 1	Owner	15
103	Simpson Sarah Mrs		s e qr w hf 13, 2	Owner	6
180	Sturdivan Eliza Mrs		w hf e hf 15, 3	Owner	6
119	Walton A E Mrs.		n e qr 19, 2	jt Owner	6
93	Young Sarah Mrs		s hf 19, 2	Owner	15

PART III.—List of persons entitled to vote at Elections to the Legislative Assembly only.

Polling Sub-Division No. 9.

64	Burdan John		e pt 24, 1	M F, H	15
32	Clancy Michael		8, 1	M F	15
31	Clancy Patrick		8, 1	M F	15
63	Lumley Charles		e pt 20, 1	M F	3
62	Lumley Richard		s w qr 19, 1	M F	3
195	Mason Joseph McMaster Joseph		n qr 9, 1 e hf 20, 3	M F M F	15 3
103	Tice Walter		centre 12, 3	M F, H	15

## TOWNSHIP OF MOORE.

Number of Voters and Jurors in Sub-Division				Voters	Jurors
No. 1	.....	.....	.....	142	83
"	"	"	"	No. 2.....157	75
"	"	"	"	No. 3.....225	85
"	"	"	"	No. 4.....255	106
"	"	"	"	No. 5.....124	88
"	"	"	"	No. 6.....203	114
"	"	"	"	No. 7.....281	95
"	"	"	"	No. 8.....156	100
"	"	"	"	No. 9.....118	72
Totals.....				1661	818

I, JAMES WATSON, Clerk of the Municipality of the Township of Moore, in the County of Lambton, do hereby certify that PARTS ONE and THREE of the within list constitute a correct list for the year 1896, of all persons appearing by the last Revised Assessment Roll of the said Municipality to be entitled to vote at Elections for members of the Legislative Assembly; and that parts ONE and Two constitute a correct list for said year of all persons appearing by the said Roll to be entitled to vote at Municipal Elections in the said Municipality; and I hereby call upon all electors to examine the said list, and if any omissions or other errors are perceived therein to take immediate proceedings to have the said errors corrected according to law.

I also certify that a copy of the above list was first posted in my office on the

day of *October* 1896.

JAMES WATSON,

Clerk of the Township of Moore, Brigden P. O.

Jurors  
83  
75  
85  
106  
68  
114  
95  
100  
72

818

Moore,  
REE of  
ppear-  
ntitled  
that  
earing  
e said  
and if  
roceed-

on the

a P. O.

*Copy 35*

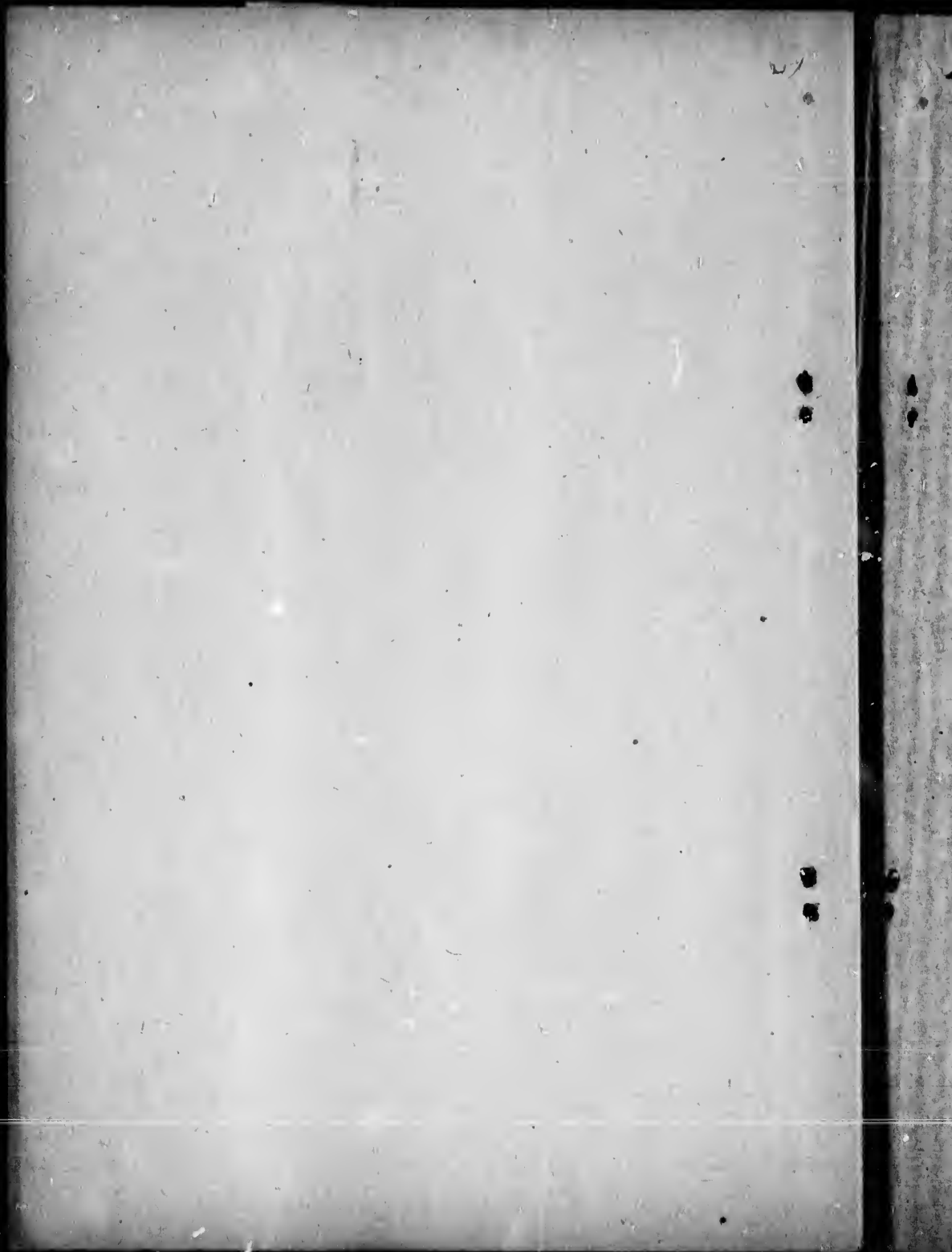

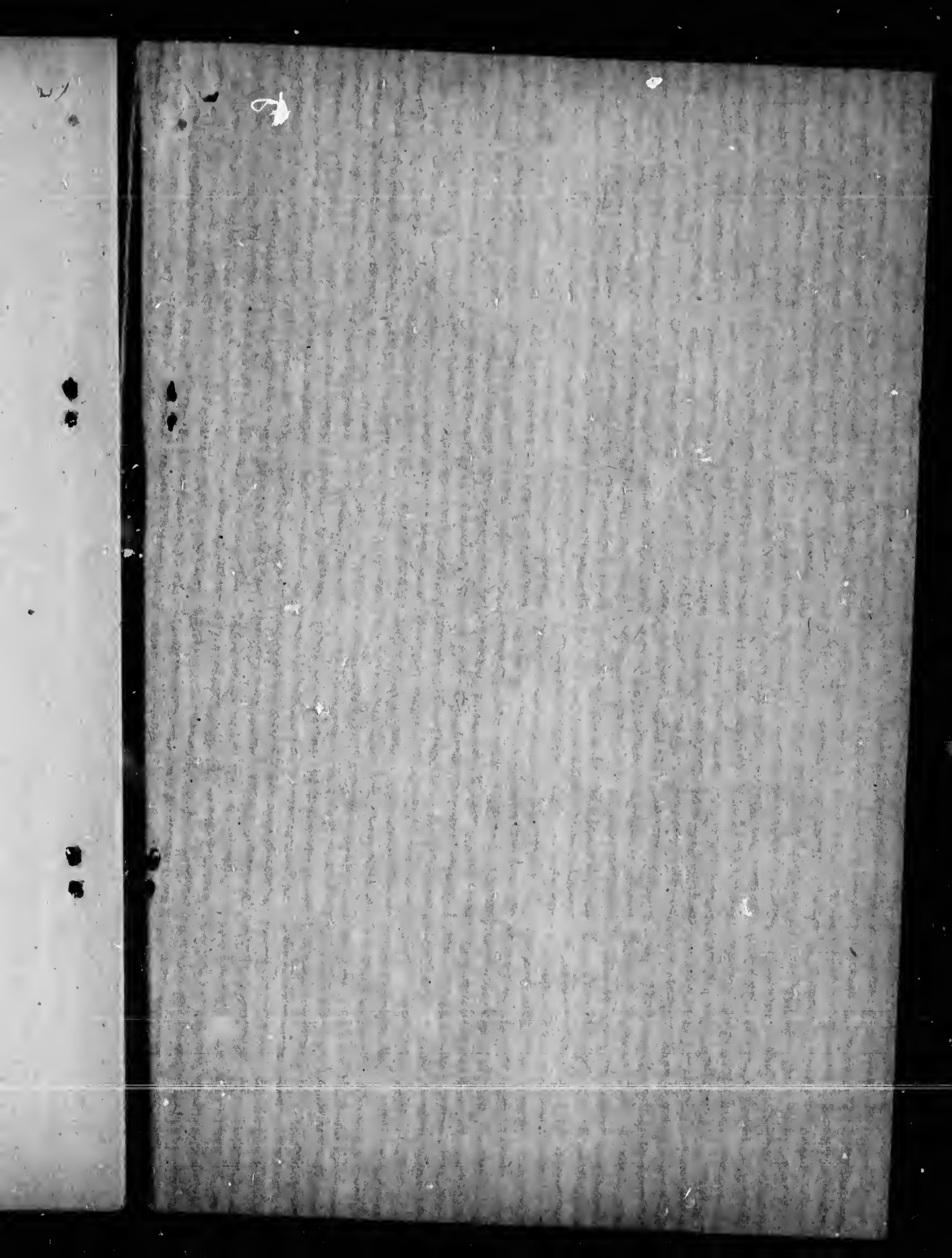

Clerk's Notice of First Posting of  
Voters' List.

## VOTERS' LIST—1896.

Municipality of the Township of  
Moore in the County of Lambton.

NOTICE IS HEREBY GIVEN that I have transmitted or delivered to the persons mentioned in Sections 5 and 6 of The Ontario Voters' List Act, 1896, the copies required by said sections to be so transmitted or delivered, of the list made pursuant to said Act, of all persons appearing by the last revised Assessment Roll of the said municipality to be entitled to vote in the said municipality at Elections for members of the Legislative Assembly, and at Municipal Elections: and that the said list was posted up at my office at Moore on the 7th day of October, 1896, and remains there for inspection.

Electors are called upon to examine the said list, and if any omissions or any other errors are found therein, to take immediate proceedings to have the said errors corrected according to law.

Dated 7th day of October, 1896.

JAMES WATSON,  
Clerk of the Municipality of Moore, Bridgen  
P. O.

d-1

*Sarnia Canadian Oct 14<sup>th</sup> 1896.*

## VOTERS' LIST NOTICE.

NOTICE IS HEREBY GIVEN, that a Court will be held, pursuant to the The Voters' Lists Act, 1896, by His Honour the Junior Judge of the County Court of the County of Lambton, at the Town Hall, in the Township of Moore, on Monday, the Seventh day of December, 1896, at Ten o'clock a. m., to hear and determine the several complaints of errors and omissions in the Voters' List of the Municipality of the Township of Moore for 1896. All persons having business at the Court are required to attend at the said time and place.

Dated at Moore this 16th day of November,  
1896.

JAMES WATSON,  
Clerk of the said Municipality.

9-2

*Sarnia Canadian 18<sup>th</sup> Novr 1896*



