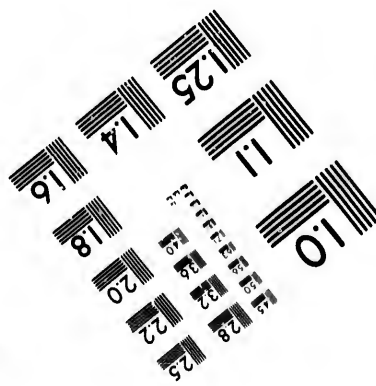
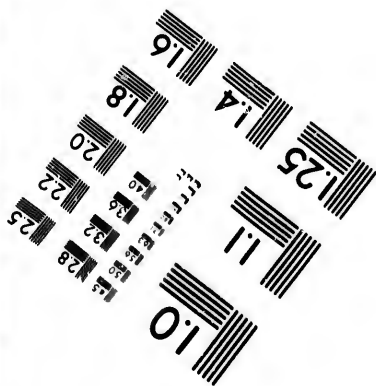
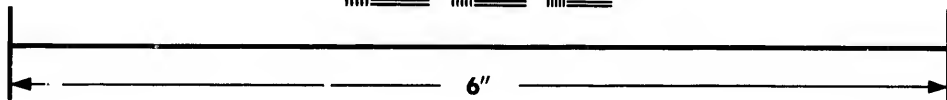
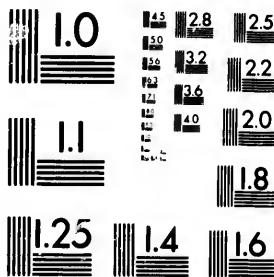

**IMAGE EVALUATION
TEST TARGET (MT-3)**



**Photographic
Sciences
Corporation**

23 WEST MAIN STREET
WEBSTER, N.Y. 14580
(716) 872-4503

1.5 2.8 3.2 2.5 2.2 2.0

**CIHM/ICMH
Microfiche
Series.**

**CIHM/ICMH
Collection de
microfiches.**



Canadian Institute for Historical Microreproductions / Institut canadien de microreproductions historiques

1.0

© 1982

Technical and Bibliographic Notes/Notes techniques et bibliographiques

The Institute has attempted to obtain the best original copy available for filming. Features of this copy which may be bibliographically unique, which may alter any of the images in the reproduction, or which may significantly change the usual method of filming, are checked below.

L'Institut a microfilmé le meilleur exemplaire qu'il lui a été possible de se procurer. Les détails de cet exemplaire qui sont peut-être uniques du point de vue bibliographique, qui peuvent modifier une image reproduite, ou qui peuvent exiger une modification dans la méthode normale de filmage sont indiqués ci-dessous.

- Coloured covers/
Couverture de couleur
- Covers damaged/
Couverture endommagée
- Covers restored and/or laminated/
Couverture restaurée et/ou pelliculée
- Cover title missing/
Le titre de couverture manque
- Coloured maps/
Cartes géographiques en couleur
- Coloured ink (i.e. other than blue or black)/
Encre de couleur (i.e. autre que bleue ou noire)
- Coloured plates and/or illustrations/
Planches et/ou illustrations en couleur
- Bound with other material/
Relié avec d'autres documents
- Tight binding may cause shadows or distortion
along interior margin/
La reliure serrée peut causer de l'ombre ou de la
distortion le long de la marge intérieure
- Blank leaves added during restoration may
appear within the text. Whenever possible, these
have been omitted from filming/
Il se peut que certaines pages blanches ajoutées
lors d'une restauration apparaissent dans le texte,
mais, lorsque cela était possible, ces pages n'ont
pas été filmées.
- Additional comments:/
Commentaires supplémentaires:

- Coloured pages/
Pages de couleur
- Pages damaged/
Pages endommagées
- Pages restored and/or laminated/
Pages restaurées et/ou pelliculées
- Pages discoloured, stained or foxed/
Pages décolorées, tachetées ou piquées
- Pages detached/
Pages détachées
- Showthrough/
Transparence
- Quality of print varies/
Qualité inégale de l'impression
- Includes supplementary material/
Comprend du matériel supplémentaire
- Only edition available/
Seule édition disponible
- Pages wholly or partially obscured by errata
slips, tissues, etc., have been refilmed to
ensure the best possible image/
Les pages totalement ou partiellement
obscurcies par un feuillet d'errata, une pelure,
etc., ont été filmées à nouveau de façon à
obtenir la meilleure image possible.

This item is filmed at the reduction ratio checked below/
Ce document est filmé au taux de réduction indiqué ci-dessous.

10X	14X	18X	22X	26X	30X
<input type="checkbox"/>	<input type="checkbox"/>	<input checked="" type="checkbox"/>	<input type="checkbox"/>	<input type="checkbox"/>	<input type="checkbox"/>
12X	16X	20X	24X	28X	32X

The copy filmed here has been reproduced thanks to the generosity of:

National Library of Canada

The images appearing here are the best quality possible considering the condition and legibility of the original copy and in keeping with the filming contract specifications.

Original copies in printed paper covers are filmed beginning with the front cover and ending on the last page with a printed or illustrated impression, or the back cover when appropriate. All other original copies are filmed beginning on the first page with a printed or illustrated impression, and ending on the last page with a printed or illustrated impression.

The last recorded frame on each microfiche shall contain the symbol \rightarrow (meaning "CONTINUED"), or the symbol ∇ (meaning "END"), whichever applies.

Maps, plates, charts, etc., may be filmed at different reduction ratios. Those too large to be entirely included in one exposure are filmed beginning in the upper left hand corner, left to right and top to bottom, as many frames as required. The following diagrams illustrate the method:

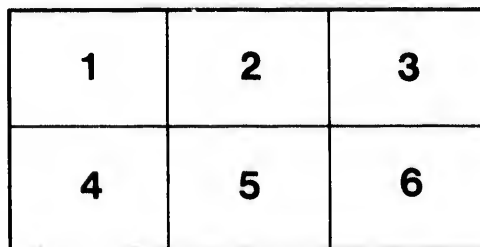
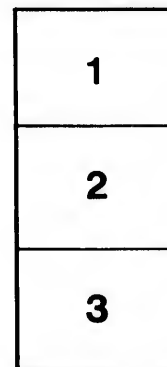
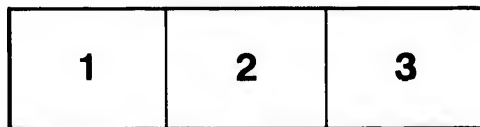

L'exemplaire filmé fut reproduit grâce à la générosité de:

Bibliothèque nationale du Canada

Les images suivantes ont été reproduites avec le plus grand soin, compte tenu de la condition et de la netteté de l'exemplaire filmé, et en conformité avec les conditions du contrat de filmage.

Les exemplaires originaux dont la couverture en papier est imprimée sont filmés en commençant par le premier plat et en terminant soit par la dernière page qui comporte une empreinte d'impression ou d'illustration, soit par le second plat, selon le cas. Tous les autres exemplaires originaux sont filmés en commençant par la première page qui comporte une empreinte d'impression ou d'illustration et en terminant par la dernière page qui comporte une telle empreinte.

Un des symboles suivants apparaîtra sur la dernière image de chaque microfiche, selon le cas: le symbole \rightarrow signifie "A SUIVRE", le symbole ∇ signifie "FIN".

Les cartes, planches, tableaux, etc., peuvent être filmés à des taux de réduction différents. Lorsque le document est trop grand pour être reproduit en un seul cliché, il est filmé à partir de l'angle supérieur gauche, de gauche à droite, et de haut en bas, en prenant le nombre d'images nécessaire. Les diagrammes suivants illustrent la méthode.

AGRI

A

TABLE

NEW

FOR
D GENE

J.
ERT

McMILLAN'S
AGRICULTURAL AND NAUTICAL
ALMANAC,

FOR
1882.

WITH
TABLES ADAPTED TO THE PROVINCES
OF
NEW BRUNSWICK AND PRINCE EDWARD ISLAND.



FOR SALE BY ALL BOOKSELLERS
AND GENERAL DEALERS IN NEW BRUNSWICK AND
PRINCE EDWARD ISLAND.

J. & A. McMILLAN, ST. JOHN, N. B.

BERT MARSHALL,

Fire & Marine Insurance Agent, Broker,
Notary Public, &c., Cor. Prince Wm. St.
and Market Square, Saint John, N. B.

DANIEL & BOYD

LONDON HOUSE,

WHOLESALE,

Market Square and Chipman's H

SAINT JOHN, N. B.,

IMPORTERS OF

STAPLE AND FANCY

DRY GOODS

AND MANUFACTURERS OF

CLOTHING

SHIRTS, WOOLLENS, Etc.

A Full Stock

In all Departments, and NEW GOODS

constantly arriving by every Steamer.

OYD

E,

LE,

man's H

T. B.,

ANCY

DS

OF

NG

S, Etc.

TOO

W GOOD

amer.

COMMERCIAL CODE OF SIGNALS USED ON PARTRIDGE ISLAND, ST. JOHN, N.B.

SEVERAL SAIL. CLK
 SEVERAL VESSELS IN SIGHT. CSH
 SQUARE RIGGED VESSEL. DRCP
 SHIP. CLJ
 BARK. CKTF
 BRIG. CMHN
 BRIGANTINE. CMHS
 SCHOONER. CMH
 STEAMER. CMD
 MAN OF WAR. CLV
 GUN BOAT. DCGJ
 WANT A PILOT. MBH
 WANT A TUG BOAT. PN
 BOAT IN DISTRESS. HK
 IN DISTRESS, WANT ASSISTANCE. NC

LEFT HAND FLAGS UPPERMOST IN THE HOIST.

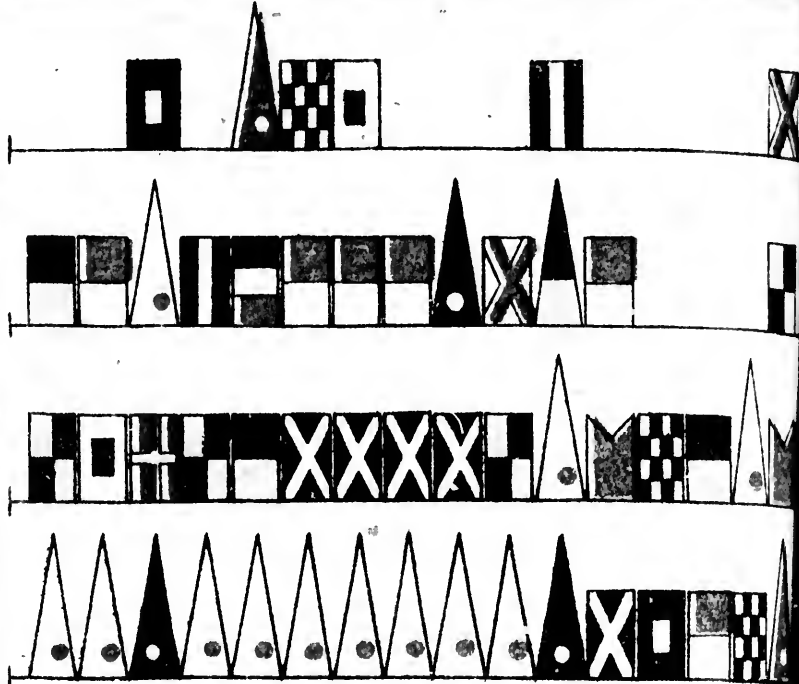

BRU
 A
 LES
 BRU
 SALE B
 NEW
 McMILLA

McMILLAN'S

AGRICULTURAL AND NAUTICAL

ALMANAC,

FOR

1882.

WITH

MAPS ADAPTED TO THE PROVINCES

OF

NEW BRUNSWICK AND PRINCE EDWARD ISLAND.

FOR SALE BY ALL BOOKSELLERS AND GENERAL DEALERS IN
NEW BRUNSWICK AND PRINCE EDWARD ISLAND.

FOR INDEX SEE PAGE 3.

McMILLAN, 98 & 100 PRINCE WM. STREET, ST. JOHN, N. B.

1882.

WANTA TUC BOAT.
BOAT IN DISTRESS.
IN DISTRESS, WANT ASSISTANCE.

LEP

PIANOS—by the Best Makers only—E. PEILER, 23 Market Square

ESTABLISHED 1836.

JARDINE & CO.,

Wholesale and Retail

GROCCERS & SEEDSMEN

85 and 85½ Prince Wm. St., and 28 Water St.

ST. JOHN, N. B.

DIRECT IMPORTERS OF

British, West India and American

GROCERIES AND FRUIT

Dealers in

Peruvian Guano, Superphosphate of Lime

Ground Bones, Bone Meal, Ground Plaster, and
Fertilizers, Sheep Dip, Oil Cake, &c., &c.

Ships supplied with Stores in Bond or Duty

Seed and other Catalogues sent on application

Carriage Makers' Supplies of all kinds, at S. HAYWARD & Co.

County...
 Rural Soc...
 Mining Co...
 College...
 Legion...
 Rural...
 Ministry...
 Columbia...
 Society...
 Society...
 Society...
 Society...
 Trade, St...
 Ministers...
 and Att...
 Departme...
 Ac...
 County, St...
 Districts...
 County...
 County...
 Physicia...
 of England...
 land S. S. T...
 England...
 and Contine...
 Rome...
 temperanc...
 e of...
 of Canada...
 Safety Fu...
 Church Soc...
 nod...
 as of Astr...
 1882...
 Industry...
 Alliance...
 Departm...
 Marine Insu...
 Moveable...
 the Weat...
 Department...
 (Ky)...
 ame Prote...
 School Boar...
 County...
 Company...
 Cemetery...
 rriages, St...
 ark...
 red Femal...
 and Asylums...
 Academy...
 Home Depa...
 Railway...
 Departm...
 Society...
 Athletic...
 Mining C...
 Mining A...

INDEX.

County.....	89	Kent County.....	96
Rural Society, St. John.....	116	King's County.....	97
.....	117	Knights of Pythias.....	146
.....	118	Light Houses.....	15
.....	132	Law and Justice.....	64
.....	149	Law Society, St. John.....	116
.....	160	Lloyd's Register of British Shipping.....	117
.....	59	Marine and Fisheries Department.....	72
.....	74	Manitoba.....	74
.....	114	Madawaska County.....	100
.....	116	Medical Society.....	116
.....	118	Moosepath Driving Association.....	117
.....	119	Manganese (Queen) Mining Company.....	119
.....	120	Mechanics' Institute.....	120
.....	120	Methodist Church of Canada.....	128
.....	128	Madras School, Militia.....	134
.....	154	Masonic.....	138
.....	32	New Brunswick.....	63
.....	70	Nova Scotia.....	74
.....	71	North West Territories.....	77
.....	77	Newfoundland.....	77
.....	81	Northumberland County.....	101
.....	91	New Brunswick Land and Lumber Co.....	119
.....	93	New Bruns. Furniture & Excels. Man. Co.....	119
.....	116	Ontario.....	74
.....	117	Orange Institution.....	140
.....	122	Parliament of Canada.....	61
.....	124	Post Office Department.....	67
.....	124	Public Works Department.....	73
.....	124	Prince Edward Island.....	73
.....	125	Police, St. John.....	80
.....	126	Pilot Commission, St. John.....	85
.....	150	Portland, Town of.....	88
.....	60	Prospect Coal Mining Company.....	116
.....	118	Poultry and Pet Stock Association.....	119
.....	123	Presbyterian Church of Canada.....	127
.....	123	Quebec.....	74
.....	9	Queen's County.....	102
.....	10	Royal Family.....	57
.....	59	Restigouche County.....	104
.....	120	Railways.....	114
.....	133	Rural Cemetery, St. John.....	120
.....	120	Reform Club.....	149
.....	9	Signs of Zodiac.....	10
.....	12	Seasons.....	10
.....	72	School Trustees, St. John.....	85
.....	88	Sea Signals.....	87
.....	111	Sunbury County.....	105
.....	120	St. Andrew's Society.....	116
.....	85	St. Andrew's Curling Club.....	117
.....	95	South Bay Boom Company.....	119
.....	120	Tide Tables, N. B., P. E. I.....	11
.....	119	Time Ball, St. John.....	86
.....	120	Thistle Curling Club.....	117
.....	81	Telegraph Company, New Brunswick.....	118
.....	117	Temperance Societies.....	146
.....	118	University.....	134
.....	121, 122	Victoria County.....	106
.....	132	Victoria Skating Club.....	117
.....	72	Weights and Measures Inspection.....	73
.....	73	Western Union Telegraph Comp'y Rates.....	83
.....	73	Water and Sewerage Commission.....	85
.....	116	Westmorland County.....	107
.....	118	Wesleyan Educational Instn's, Sackville.....	129
.....	118	Women's Christian Temperance Union.....	150
.....	118	York County.....	109
.....	143	Young Men's Christ'n Associat'n, St. John.....	119

Index Continued on Fourth Page.

ADVERTISEMENTS.

Armstrong, J S & Bro.....	177	May, J E.....	
Allingham, John.....	180	McConnell, Jas.....	
Allan, Harris.....	Cover	Manchester, Robertson & Allison.....	
Andrews, John D.....	82	Marshall, R.....	Foot
Blake, George.....	152	McAvity & Son, T.....	
Burpee, I & F & Co.....	Calendar	McKean, J T C.....	
Barbour Bros.....	177	Magee Bros.....	
Burnham, C E & Sons.....	7	Magee, D & Co.....	
Crothers, Henderson & Wilson.....	169	McMillan, J & A.....	
Chubb, H & Co.....	176	Maclellan & Co.....	
Clarke, Kerr & Thorne.....	5	McCarty, R W.....	
Cameron, J R.....	175	Nixon, George.....	
Campbell & Ellis.....	183	Navigation School.....	
Climo's Photograph Rooms.....	186	Nash, Thomas.....	
Connell, David.....	188	Parks, W & Son.....	
Daniel & Boyd.....	3rd page Cover	Peters, W.....	
Dunn, R C John.....	173	Patton, D.....	
Dumaresq, J C.....	187	Price & Shaw.....	
Everitt, A.....	Cover	Peiler, E (top lines).....	
Furlong, Thos.....	164	Puddington & Merritt.....	
Gard, W T.....	188	Parker & Nevins.....	
Howe, J & J D.....	56	Robertson, Geo.....	
Hamm, J B.....	183	Robertson, Jas.....	
Harrington, Jas W.....	165	Robinson, Jas & Co.....	
Harris, J & Co.....	167	Ranney, H R.....	
Hayward, S & Co (foot lines).....	1 to 192	Robinson, M & T B, Travelers Ins.....	
Hayward, W H.....	6	Sneider, Geo E.....	
Hawker, W.....	182	Sheraton, A B.....	
I. S. S. Co.....	112, 113	St. John and Maine Railway.....	
Johnston, J.....	180	Stewart & White.....	
Jordan, W W.....	187	Thorne, W H & Co.....	
Jardine & Co.....	2	Troop & McLaughlan.....	
Kelly & Murphy.....	173	Taylor & Dockrill (top lines).....	
Lowe, R W.....	181	Vassie, J & Co.....	
Lawton's Sons, W G.....	175	Vroom & Arnold.....	
Lockhart, W A (top lines).....	81 to 130	Warwick, O H.....	
Liverpool and London and Globe Ins. Co.....	Last page of Cover.	Wisdom & Fish.....	
Lordly, A J & Son.....	29	Woodburn & Co.....	
		Western Assurance Co., R W W.....	

PRINCIPAL HOTELS.

New Victoria Hotel.....	189	Hotel Dufferin.....	
Royal Hotel.....	175	Waverley Hotel.....	

THE EASTERN MARINE INSURANCE COMPANY

OF ST. JOHN, NEW BRUNSWICK

Subscribed Capital, - - - - \$200

Directors:—John Tucker, Sir Albert J. Smith, K. C. M. G., C. W. Q. C., M. P., Thomas Gilbert, Henry Jack, J. DeWolfe Spurr, Lamb Bevan, Com'r R. N., Wesley Vanwart.

Agents:—New Castle—R. R. Call; Chatham—T. F. Gillespie; ton—J. Richards & Son; Dorchester—Burton & Read; Yarmouth—E. Moody.

JOHN TUCKER, Pres.
M. B. EDWARDS, Sec.

S. HAYWARD & CO., Wholesale Hardware, Carriage Stock,

PIANOS—a good assortment—E. PEILER, 23 Market Square.

CLARKE, KERR & THORNE,

2 and 44 Prince Wm. Street, Saint John, N. B.,

IMPORTERS OF

HARDWARE, CUTLERY, PAINTS & OILS,

GLASS, LEAD, ZINC, ROPE, TAR, PITCH,

AGRICULTURAL TOOLS,

Electro-Plated, Silverware and Fancy Goods,

WHOLESALE & RETAIL.

42 and 44 PRINCE WM. STREET.

ORDERS BY MAIL ATTENDED TO WITH CARE.

23 Market Square, - Saint John, N. B.

E. PEILER,

—Sole Importer of and Dealer in—

THE BEST AMERICAN AND CANADIAN

PIANOFORTES.

Particular attention is requested to the Instruments of MASON & RISIB, Toronto, which are equal to the best American Pianos, and very much cheaper in price.

Second-Hand Instruments taken in Exchange. Terms easy.

E. PEILER.

73 Prince Wm. Street, Saint John, N. B.

PIANOS—all specially selected—E. PEILER, 23 Market Square.

China, Glass and Earthenware

W. H. HAYWARD,

Importer and Wholesale & Retail Dealer

MILK PANS, CROCKS, JUGS.

Flower Pots, Lamp Chimneys, &c.

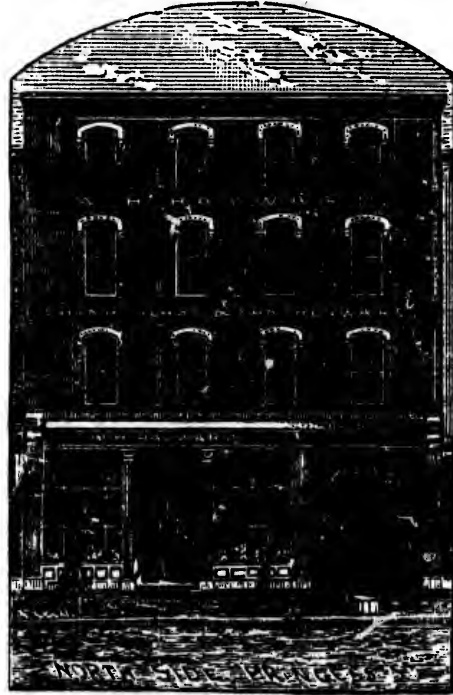

A Large Assortment of Fancy Goods.

SILVER-PLATED WARE

—IN—

Spoons, Knives & Forks, Castors, Cake Baskets,

OFFICE AND WAREROOMS,

85 and 87 Princess Street, Saint John, N. B.

S. HAYWARD & Co., Hardware of all kinds,

PIANOS—on easy terms—E. PEILER, 23 Market Square.

C. E. BURNHAM & SONS,

CHARLOTTE STREET, 3 DOORS FROM KING ST.,

MANUFACTURERS OF

Household, Ship, Office and School

FURNITURE,

SEWES, PULPITS and PULPIT CHAIRS,

Settees for Public Halls,

WHOLESALE AND RETAIL.

C A R D .

. T. C. McKEAN,

ARCHITECT.

OFFICE IN JARVIS' BUILDING,

no. 120 Prince William Street,

SAINT JOHN, N. B.

73 Prince Wm. Street, Saint John, N. B.

Square.

ware

RD.

Dealer

A Large Assortment of Fancy Goods.

TUBULAR LANTERNS & GLOBES.

TARP

Baskets,

hn, N. B.

PIANOS—satisfaction always guaranteed—E. PEILER.

O. H. WARWICK, IMPORTER OF EARTHENWARE

China, Glass-ware, Bohemian Vases,

AND ALL KINDS OF

MANTEL AND TABLE ORNAMENTS

Kerosene Lamps, Chimneys, &c.,

Wholesale and Retail,

63 KING ST., SAINT JOHN, N. B.

PRICES LOW.

PARTICULAR ATTENTION PAID TO WHOLESALE ORDERS.

NAMES AND CHARACTERS OF THE SIGNS OF THE ZODIAC.

Head and Face. ♈ ARIES, The Ram.

Arm.
♊ GEMINI,
The Twins.

Heart.
♌ LEO,
The Lion.

Reins.
♎ LIBRA,
The Balance.

Thighs.
♏ SAGITTARIUS,
The Bowman.

Legs.
♑ AQUARIUS,
The Waterman.



Neck.
♉ TAURUS,
The Bull.

Breast.
♋ CANCER,
The Crab.

Bowels.
♍ VIRGO,
The Virgin.

Secrets.
♏ SCORPIO,
The Scorpion.

Knees.
♑ CAPRICORN,
The Goat.

Feet. ♓ PISCES, The Fishes.

S. HAYWARD & Co., Wholesale Hardware, Carriage Stock, etc.,

leulat
Green
inces
leula

P
en Num
.....
Cycle,

F
any,....
agesima
agesima
Wednesd
agesima
rid,.....
rick,....
ciation-
Sunday,
Friday,..
Sunday,
unday,..
arge,....
on Sunda
g of the

year 564
dan (no

year 1300
and ot
alendar.

Explana
Sun
Moon
try

arth
es
is

Gr.

7

ALMANAC.

calculated for Saint John, Latitude 45° 16' N., and Longitude 66° 4' W. Greenwich; and will serve, with sufficient accuracy, for all parts of the Princes of New Brunswick and Prince Edward Island.

calculated, reduced, and compiled by J. M. COYNGRAYHAME,
Teacher, Newcastle, Northumberland.

Principal Articles of the Calendar for the Year 1882.

Golden Number,.....	2	Dominical Letter,.....	A
.....	11	Roman Indication,.....	10
Cycle,.....	15	Julian Period,.....	6595

Fixed and Movable Festivals, Anniversaries, &c. &c.

January,.....	Jan'y 6	Ascension—Holy Thursday, ..	May 18
Quinquagesima,	Feb'y 5	Birth of Queen Victoria, ..	" 24
Trigagesima,	" 19	Pentecost—Whit Sunday,	" 28
Wednesday,.....	" 22	Trinity Sunday,	June 4
Quinquagesima,	" 26	Corpus Christi,	" 8
Monday,.....	March 1	Accession of Queen Victoria, ..	" 20
Tuesday,.....	" 17	Proclamation " " " "	" 21
Annunciation—Lady Day, ..	" 25	St. John Baptist—Midsum. Day, ..	" 24
Sunday,.....	April 2	Dominion Day,	July 1
Friday,.....	" 7	St. Michael—Michaelmas day, ..	Sept. 29
Sunday,.....	" 9	Birth of Prince of Wales,	Nov. 9
Monday,.....	" 16	St. Andrew,	" 30
Tuesday,.....	" 23	First Sunday in Advent,.....	Dec. 3
Monday,.....	May 14	St. Thomas,	" 21
Monday of the Loyalists,	" 18	Christmas Day,.....	" 25

Year 5643 of the Jewish Era commences on September 14, 1882.

Edân (month of Abstinence observed by the Turks) commences on July 2.

Year 1300 of the Mohammedan Era commences on Nov. 12, 1882.

and other Feasts, Anniversaries, &c., will be found in the columns of the calendar.

Explanation of Astronomical Symbols and Abbreviations.

Sun	♂ Mars	♋ Conjunction
Moon	♃ Jupiter	☾ Quadrature
Mary	♄ Saturn	♌ Opposition
Earth	♅ Uranus	♍ Ascending Node
	♆ Neptune	♎ Descending Node
	° Degrees	N North; S South
	' Minutes of arc	E East; W West
	" Seconds of arc	M Morning; A Afternoon

Gr. Hel. Lat.—Greatest Heliocentric Latitude.

73 Prince Wm. Street, Saint John, N. B.

Stock, etc.,

Signs and Influences of the Zodiac.

Spring Signs	{	1 ♈ Aries, head	Autumn Signs	{	7 ♎ Libra, reins
		2 ♉ Taurus, neck			8 ♏ Scorpio, secrets
		3 ♊ Gemini, arms			9 ♐ Sagittarius, thighs
Summer Signs	{	4 ♋ Cancer, breast	Winter Signs	{	10 ♑ Capricornus, legs
		5 ♌ Leo, heart			11 ♒ Aquarius, legs
		6 ♍ Virgo, bowls			12 ♏ Pisces, feet

THE SEASONS.

Sun enters ♈	(Spring begins)	March 20th, 1h. A.
“ “ ♋	(Summer begins)	June 21st, 9h. M.
“ “ ♌	(Autumn begins)	September 22nd, midnight
“ “ ♍	(Winter begins)	December 21st, 6h. A.

ECLIPSES IN 1882.

In the year 1882 there will be two Eclipses, both of the Sun.

1. A total Eclipse of the Sun, May 17, 1882, invisible at St. John. Begins on the Earth generally, May 17, 0h. 23m. M, mean time at St. John in longitude 14° 35' E, and latitude 4° 6' N.

Central Eclipse begins generally May 17, 1h. 30m. M, mean time at St. John in longitude 3° 7' W, and latitude 10° 39' N.

Central Eclipse at noon, May 17, 3h. 17m. M, mean time at St. John, longitude 63° 46' E, and latitude 38° 48' N.

Central Eclipse ends generally May 17, 4h. 55m. M., mean time at St. John, longitude 138° 56' E, and latitude 25° 30' N.

Ends on the Earth generally May 17, 5h. 56m. M., mean time at St. John, longitude 120° 53' E, and latitude 19° 1' N.

2. An Annular Eclipse of the Sun, Nov. 10, 1882, invisible at St. John. Begins on the Earth generally Nov. 10, 3h 58m A, mean time at St. John in longitude 141° 15' E, and latitude 2° 38' N.

Central Eclipse begins generally Nov. 10, 5h 4m A, mean time at St. John, longitude 123° 18' E, and latitude 1° 33' S.

Central Eclipse at noon, Nov. 10, 7h 2m A, mean time at St. John, longitude 175° 33' E, and latitude 29° 36' S.

Central Eclipse ends generally Nov. 10, 8h 51m A, in longitude 105° and latitude 20° 15' S.

Ends on the Earth generally, Nov. 10, 9h 58m A, in longitude 123° and latitude 17° 6' S.

A Transit of Venus across the Sun's disc, Dec. 6, 1881, visible at St. John.

EXPLANATION.

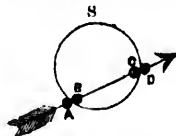

Let S represent the Sun, A, B, C, D, successive positions of Venus. Arrow the direction of the Planet's motion, then

- A is called External contact at Ingress.
- B “ Internal “ “
- C “ Internal contact at Egress.
- D “ External “ “

APPROXIMATE TIMES.

External contact at Ingress,	Dec. 6, 9h 32m M,	} mean time at St. John.
Internal " "	" 9h 52m M,	
Least distance of centres, 10' 41" 4	" 0h 40m A,	
External contact at Egress,	" 2h 28m A,	
Internal " "	" 3h 48m A,	
Angle from North Point,	{ Contact at Ingress, 145°	East.
	{ " at Egress, 114°	" " West.

EXPLANATORY.

Apogon—The point of a Planet's orbit farthest from the Sun.
 Anomalous—That part of the Moon's orbit farthest from the Earth.
 Astronomical Day is reckoned from noon to noon through the 24 hours. Thus
 July 21, 9h, is 9th A of July 21, and July 21, 15h, is 3h M of July 22.
 Opposition—A Planet directly between the Earth and the Sun is said to be
 Inferior Conjunction with the Sun. A Planet with the Sun directly
 between it and the Earth is said to be in Superior Conjunction with the
 Sun. Planets are said to be in conjunction with each other, or with the
 Sun, when they are in the same sign and degree.
 Zenith—The distance of a heavenly body from the Equinoctial, measured
 north or south, in degrees or minutes, on a Meridian.
 Ecliptic—The plane of the Earth's orbit, so called because Eclipses can take
 place only when the Moon is on or near it.
 Zenith—The distance of a Planet from the Sun as seen from the Earth.
 Equinoctial—The circle in the heavens traced by the Earth's Equator.
 Node—That part of the orbit of a heavenly body which intersects the Ecliptic.
 Ascending Node—If the body is passing from south to north, it is called the Ascending
 Node; if from north to south, the Descending.
 Opposition—A Planet with the Earth directly between it and the Sun is said
 to be in Opposition to the Sun.
 Umbra—That portion of space around the shadow of the Earth passing
 through which the Moon diminishes in brightness, in consequence of a
 portion only of the Sun's rays reaching her surface.
 Perigee—That part of the Moon's orbit nearest to the Earth.
 Perihelion—That part of a Planet's orbit nearest to the Sun.
 Square—Two heavenly bodies are said to be in Quadrature when they are
 90° apart from each other by one-fourth of the Zodiac, or three signs apart.
 Right Ascension and fast or slow of clock are given for apparent noon,
 and time of passing the Meridian of St. John.
 Right Ascension—The Southern Right Ascension is given in Astronomical time for the Meridian passage
 at St. John; and her Declination, when on the Meridian.
 Age of the Moon is given from Full Moon to New Moon; and the
 time from New Moon to Full Moon.
 Tides—In the Calendar are the Morning and Afternoon Tides at St. John
 and Charlottetown. In the Tide Table (page 13) will be found Constants
 indicating the approximate time of High Water at each of the places
 mentioned in the Table.
 Sometimes it is found that when a Constant is added to the time of
 High Water at the Port of reference the sum exceeds 12 hours; in this case
 12 hours from the sum and the remainder will be the time of High

Water at the required Port on the succeeding afternoon or morning, as the Tide at Port of reference was a Morning or Afternoon Tide.

EXAMPLE:

High Water at St. John January 4th,	11h. 11m. M.	
" Parrsboro', Minas Basin, add	56	
	12	7
	Subtract,	12
High Water at Parrsboro', Jan'y 4th,	0	7 A.

It will sometimes be found that a Constant to be subtracted, is greater than the time of High Water at the Port of reference: in this case add 12 hours to the Time at the Port, subtract the Constant and the remainder will be the Time of High Water at the required place, for the previous Morning or Afternoon according as the Tide at the Port of reference was an Afternoon or Morning Tide.

EXAMPLE:

High Water at Charlottetown Jan'y 9th,	2h. 17m. A.	
Add,	12	
	14	17
Newcastle, Beaubere Island, —	4	15
High Water at Newcastle, Jan'y 9th,	10	2 M.

FORECASTING THE WEATHER.

Men have, from a very early period, studied the weather, on account of its great influence on their pursuits, in order if possible to predict its nature and prevent those losses to the Farmer and the Sailor which result from storms.

The earlier students based their predictions on the phases of the moon; but an examination of the Greenwich observations for more than half a century has shown that this theory is entirely unfounded. Weather prognosticators Moore, Zadkiel and Vennor claim in their Almanacs to be able to forecast the weather day by day for a whole year; but meteorological science in the British Isles, and the Signal Service of the United States, with the Weather Service of the Dominion, does not claim to forecast, with any certainty, the weather for more than three or four days at the most.

If an observer could obtain, at regular and repeated intervals, readings of the Barometer at stations distributed over a large area, he would be able to trace the march of the storm, for it has been found that the wind always blows towards the place of the lowest barometer reading; and so, by means of the telegraph, he may warn those places the storm is approaching. Still, such forecasts are often made, and the forecasts are not always infallible, so that the time remains to be done before meteorology can be ranked among the exact sciences.

TIDE TABLE.

The time of High Water at the following places will be found approximately by adding to or subtracting from the time of High Water at the given Port the difference, as follows:

Sign +, add; Sign —, subtract.

PORT OF REFERENCE—SAINT JOHN, N. B.

New England Coast.

	H. M.		H. M.
Light,	—0.9	Portsmouth,	+0.2
	—0.8	Portland,	+0.4
Water Harbor,	—0.17	Kennebec R. (Hanniwell's Pt.)	—0.6
	+0.5	Mount Desert Island,	—0.9
Wharf,	+0.1		

Bay of Fundy, Nova Scotia.

	H. M.		H. M.
Clam Point,	—2.54	Grand Passage,	—0.38
(Clarke's Harbor),	—2.23	W. Sandy Cove (St. Mary's Bay)	—0.34
	—1.56	Digby Gut,	—0.21
(Jones' Anchorage),	—1.54	Port George,	—0.4
Land (Cape Sable),	—1.32	Isle Haute,	—0.0
Wood's Anchorage,	—1.27	Black Rock,	+0.8
	—1.17	Spenser's Anchorage,	+0.21
	—1.12	Parrsboro' (Minas Basin),	+0.56
Sandy Cove (St. Mary's Bay)	—0.48	Horton Bluff (Minas Basin),	+1.9
Passage,	—0.40	Noel Bay,	+1.20

Bay of Fundy, New Brunswick.

	H. M.		H. M.
Seal Island,	—0.16	Lepreaux,	—0.3
Grand Manan,	—0.27	Quaco,	+0.14
Harbor, "	—0.14	Spicer's Cove, Cape Chignecto,	+0.14
and, "	—0.5	Grindstone Island,	+0.26
oddy,	—0.9	Folly Point, mouth of Pet'c'd'e,	+0.28
ello—Welchpool,	—0.0	Cumberland Basin, Sackville,	+0.34
Andrews,	—0.31	Moncton,	+0.54
	—0.2		

Atlantic Coast, Nova Scotia.

	H. M.		H. M.
Harbor,	—3.9	Halifax Harbor,	—3.32
Island,	—3.22	Jedore Harbor,	—3.36
nton,	—3.27	Ship Harbor,	—3.27
l Bay,	—3.31	Liscomb Harbor,	—3.21
Have,	—3.33	Country Harbor,	—3.41
Bay,	—3.36	Whitehaven,	—3.21
Bay,	—3.34	Canso Harbor,	—3.33
and, north side,	—3.51	Guysborough,	—3.1
south side,	—4.51		

73 Prince Wm. Street, Saint John, N. B.

TIDE TABLE—Continued.

Cape Breton Island.

	H. M.	
Port Hood,	—2.21	Sidney Harbor,
Gut of Canso, north,	—2.6	Menadon Bay,
Mabou River,	—2.21	Louisburg Harbor,
Cape North,	—3.21	St. Peter Bay,
St. Anne Bay,	—2.47	Arichat,

PORT OF REFERENCE—CHARLOTTETOWN, P. E. I.

Northumberland Straits, N. S.

	H. M.	
Pictou Harbor,	—0.45	Wallace Harbor,
Caribou Harbor,	—0.45	Pugwash Harbor,
Amet Sound,	—0.15	Bay Verte,
Tatamagouche,	—0.45	

Prince Edward Island.

	H. M.	
East Point,	—2.15	Egmont Bay,
Boughton Harbor,	—2.5	Cascompeque Harbor,
Cardigan Bay,	—2.5	Richmond Harbor,
Cape Bear,	—1.45	Cape Turner,
Head of Hillsborough River,	+0.15	Grand Rustico,
Crapaud,	—0.45	Tracadie,
Bedeque Harbor,	—0.30	St. Peter's Harbor,
Minemegash,	—7.15	

Gulf of St. Lawrence, N. B.

	H. M.	
Dalhousie Harbor,	—7.35	Beaubère Island,
Campbellt'n, Restigouche river,	—6.45	Richibucto River,
Bathurst,	—7.30	Shediac Harbor,
Shippegan,	—7.3	
Miramichi Bar,	—5.15	to be applied to that tide at
Sheldrake Island,	—4.45	Charlottetown which follows
Vin Harbor,	—5.0	the Moon's southing.
Point Escuminac,	—6.30	Cape Jourmain,

Newfoundland.

	H. M.	
St. Pierre and Miquelon Road,	—2.12	Heart's Content, Trinity Bay,
Placentia,	—2.15	Fogo Island,
St. Mary's Harbor,	—3.5	Petit Port, Bay of Islands,
Cape Race,	—3.45	St. George Harbor, West Coast,
St. John's,	—3.15	

Gulf of St. Lawrence.

	H. M.	
St. Paul Islands,	—2.45	Anticosti, East Cape,
Magdalen Islands,	—2.25	Anticosti, West Point,

S. HAYWARD & Co., Hardware of all kinds,

PIANOS—a good assortment—E. PEILER, 23 Market Square.

LIGHT HOUSES.

Light Houses in Nova Scotia.

Sable.—On Cape. Latitude $43^{\circ} 23' 19''$. Longitude $65^{\circ} 37' 11''$. Red and white light; bright 15s, dark 25s; visible in clear weather 12 miles. Octagonal white tower; stands 53 feet above high water mark. A steam fog whistle on southern point of Cape, elevated about 40 feet above high water. Sounds a blast of 10 seconds duration in each minute.

Island.—On south point, one-eighth of a mile inland. Latitude $43^{\circ} 25'$ longitude $66^{\circ} 0' 52''$. A fixed white light, visible 18 miles in clear weather. A white octagonal tower, 98 feet in height above high water. The Rock lies S by W $3\frac{1}{2}$ miles from light house. A fog whistle near light house; sounds in each minute a blast of 5 seconds duration, and after an interval of 5 seconds another blast of 5 seconds.

mouth, or Cape Forchu.—On Cape, south point. Latitude $43^{\circ} 47' 28''$; longitude $66^{\circ} 9' 21''$. Intermittent white light; light $1\frac{1}{2}$ m, dark $1\frac{1}{2}$ m; visible 18 miles in clear weather. Octagonal tower, vertical stripes, red and white; stands 117 feet above high water. Fog whistle on west side; sounds 10 seconds in every minute.

Point.—South point of entrance to harbor. Latitude $45^{\circ} 41' 30''$; longitude $62^{\circ} 30' 30''$. Two vertical fixed lights, 25 feet apart; upper part white, lower part red. Visible 11 miles in clear weather. Striped red and white vertically. Octagonal wooden tower; stands 65 feet above high water; lighted when navigation is open; a small red light is seen below lantern. By keeping light house vessels clear the east reefs off Pictou Island.

Tower of Custom House, latitude $45^{\circ} 49' 10''$, longitude $62^{\circ} 30' 30''$; fixed white light, visible 8 miles; stands 60 feet above high water; in range of lights at entrance to harbor; leads to the channel up to the bar.

Bay of Fundy.

Saint Mary.—East side Bay of Fundy. Latitude $44^{\circ} 5' 20''$; longitude $65^{\circ} 40''$. Alternate red and white light every 30 seconds; visible 17 miles in clear weather; white octagonal tower; stands 103 feet above high water.

Island.—N W point. Latitude $44^{\circ} 15' 7''$; longitude $66^{\circ} 23' 30''$; stands 13 miles; white octagonal tower; stands 92 feet above high water. Fog whistle on N W of Brier Island, south side of light house; sounds 3 blasts of 10 seconds duration, with interval of 4 seconds between them, each minute.

Head.—17 yards from edge of cliff. Latitude $44^{\circ} 24' 16''$; longitude $65^{\circ} 0''$; alternate red and white every minute; visible 14 miles in clear weather; square white tower, 70 feet above high water. On south entrance to passage.

Prim.—South point of entrance to Annapolis Basin; latitude $44^{\circ} 41'$ longitude $65^{\circ} 47' 20''$; fixed white light, visible 13 miles; square tower, red and white striped; 76 feet above high water. Fog whistle on west point, sounds 8 seconds in each minute.

William, or Marshall Cove.—South shore. Latitude $44^{\circ} 56' 52''$; longitude $65^{\circ} 16' 0''$; two vertical fixed white lights, 20 feet apart, visible 10

73 Prince Wm. Street, Saint John, N. B.

Pianos—by the Best Makers only—E. PEILER, 23 Market Square

miles; square white tower 60 and 57 feet above high water; lantern on dwelling, lower light in bow window, visible from W S W round N to E N E.

Margaretville.—On extremity of Point S shore. Latitude $45^{\circ} 2' 57''$; longitude $65^{\circ} 4' 0''$; two red fixed lights, visible 8 miles in clear weather; square tower, horizontal black and white striped, 27 and 30 feet above high water, visible from W S W round N to E N E.

Isle Haute.—On highest point. Latitude $45^{\circ} 14' 35''$; longitude $65^{\circ} 14' 30''$; white intermittent light, showing 40s in every minute, visible 20 miles in clear weather, white square wooden tower, dwelling attached, almost hidden by trees; 365 feet above high water.

Black Rock.—South shore. Latitude $45^{\circ} 10' 10''$; longitude $64^{\circ} 42' 30''$; fixed white light, visible 12 miles; white square tower 45 feet above high water; visible from all points of approach.

Cape D'Or.—Fog whistle, on extreme point opposite side of channel between Black Rock; sounds during thick weather for 6s in every 30s; the whistle should be heard from 5 to 10 miles, according to the state of the atmosphere.

Kingsport.—On Oak Point Pier. Latitude $45^{\circ} 9' 30''$; longitude $64^{\circ} 22' 30''$; fixed white light, visible 8 miles; upper enclosed part white, open part brown, 30 feet above high water; visible from S W $\frac{1}{2}$ W, round by E N E by W $\frac{3}{4}$ W.

Horton.—On bluff west side of Avon River. Latitude $46^{\circ} 6' 15''$; longitude $64^{\circ} 13' 30''$; fixed white light, visible 20 miles; white square tower, 30 feet above high water; light in window.

Walton Harbor.—Basin of Minas. Latitude $45^{\circ} 14' 0''$; longitude $64^{\circ} 45''$. Fixed red light, visible 10 miles; white square tower, 92 feet above high water; light in window.

Burnt Coat.—Basin of Minas, N W extremity of Head S shore. Latitude $45^{\circ} 18' 40''$; longitude $63^{\circ} 48' 30''$; fixed white light, visible 12 miles; white square tower, with lantern on dwelling, 75 feet high above high water, visible from all points of approach.

Spencer Point.—On north shore Cobequid Bay; latitude $45^{\circ} 23' 30''$; longitude $63^{\circ} 37' 0''$; fixed white light, visible 6 miles; 35 ft above high water.

Parrsboro', or Partridge Island Light.—W side of river; latitude $45^{\circ} 37' 45''$; longitude $64^{\circ} 19' 0''$; fixed white light, visible 9 miles; white square tower with lantern on dwelling, 37 feet above high water.

Apple River.—On Cape Capstow or Hetty Point, N entrance; latitude $45^{\circ} 28' 20''$; longitude $64^{\circ} 51' 30''$; visible 12 miles; white oblong tower, 30 feet above high water.

Hillsborough Wharf.—Petitcodiac River; latitude $45^{\circ} 55' 15''$; longitude $64^{\circ} 37' 45''$; fixed white light, visible 5 miles; open frame.

Grindstone.—W part of Island; latitude $45^{\circ} 43' 13''$; longitude $64^{\circ} 13' 30''$; fixed white light, visible 12 miles; white octagonal tower 60 feet above high water; visible from N E by E, round by N to E by S, Cape Enrage by S W by W $\frac{1}{2}$ W about 10 miles; in thick weather a trumpet sounds in every minute.

Cape Enrage.—Pitch of Cape; latitude $45^{\circ} 35' 34''$; longitude $64^{\circ} 13' 30''$; fixed white light, visible 15 miles; white square tower, 120 feet above high water; visible between the bearings of N W round by S to N E; a

PIANOS—on easy terms—E. PEILER, 23 Market Square.

150 feet N E from lighthouse sounds 4 seconds in each minute; will
 ard from 3 to 10 miles.
 Temporary light on the Pitch of the Cape at West Head; latitude
 45° 2' 57''; longitude W, 65° 32' 0''; a fixed white light on pole 20 ft
 and visible 6 miles.
 Spencer.—Pitch of Cape; latitude 45° 12' 30''; longitude 64° 54' 0'';
 red and white light every 45 seconds, visible 20 miles; white square
 tower with tower 207 feet above high water, visible round the bearings
 S E round by S to W N W, Partridge Island light bearing by compass
 W $\frac{1}{2}$ W northerly, distant 6 $\frac{1}{2}$ miles.
 Rock Automatic Buoy.—Moored in 34 fathoms water 3 $\frac{1}{2}$ W magneti-
 miles off Split Rock; latitude N 45° 6' 30''; longitude W 66° 12'
 from the Buoy, Partridge Island, bears N E by E $\frac{1}{2}$ 10 $\frac{1}{2}$ miles and Pt
 light W $\frac{3}{8}$ N, distant 11 miles.
 Partridge Island.—St. John Harbor; latitude 45° 14' 20''; longitude 66° 3'
 fixed white light, visible 20 miles; tower vertical red and white stripes,
 above high water; in foggy weather a steam whistle sounds for ten
 every minute; a bell buoy near E side of Partridge Island reef.
 St. John Harbor.—Beacon; latitude 45° 15' 10''; longitude 66° 3' 40'';
 white light, visible 10 miles; vertical red and white stripes, 35 feet
 high water.
 Wash, east side of entrance; latitude 45° 8' 35''; longitude 66° 14'
 fixed catoptric light, green to seaward, white towards harbor, visible 10
 white square tower, dwelling attached; 112 feet above high water.
 Point, on Point; latitude 45° 3' 40''; longitude 66° 27' 39''; lights
 the other 27 feet apart; fixed white lights, visible 15 miles, striped
 ally red and white octagonal; 81 and 53 feet high; visible between
 ings of W N W around by S to E by N; fog whistle gives two blasts
 nds duration, with an interval of 5 seconds.
 Head, on west side of Beaver Harbor; latitude 45° 3' 45''; longi-
 44' 0''; fixed white light, visible 10 miles; white square tower 45 ft
 h water, seen at all points between eastern and western head of harbor.
 Point, east side of entrance to L'Etang harbor; latitude 45° 2' 20'';
 66° 48' 40''; fixed green light, visible 12 miles; white square tower,
 attached, 51 feet above high water, visible from E round by S to N.
 Island, west end of Island, south side of western entrance to Bliss har-
 45° 1' 15''; longitude 66° 51' 0''; fixed red light, visible 12
 white square tower 45 feet above high water; leave on starboard hand
 deep water harbor and very plain, follow the starboard hand shore
 er harbor.
 Passage on Mascabon Point; latitude 45° 2' 20''; longitude 66° 53'
 g trumpet sounds blasts of 7 seconds, with an interval of 30 seconds
 ach. Leave on starboard hand going in.
 Bluff—Passamaquoddy Bay; latitude 45° 6' 53''; longitude 66° 54'
 d white light, visible 15 miles; white square tower 130 feet above
 r; a Bar extends E N E from lighthouse, and vessels require to
 distance of 260 yards to clear it at low water.
 Reefs, on sandy reef at east entrance; latitude 45° 3' 45''; longitude
 ; fixed white light, visible 10 miles; white square tower 40 feet
 water; to guide to all parts in inner Bay, and to vessels going up

73 Prince Wm. Street, Saint John, N. B.

PIANOS—all specially selected—E. PEILER, 23 Market Square.

the river St. Croix from L'Tete Passage or West Quoddy. There is a depth of 4 feet on the N W extension of the reef towards the mainland.

St. Andrews, north point of entrance; latitude $45^{\circ} 4' 10''$; longitude $66^{\circ} 50''$; fixed white light, visible 10 miles; white octagonal tower 42 feet above high water; visible between the bearings of N W by N and S E by S.

Campobello Island, north point of Head Harbor; latitude $44^{\circ} 57' 10''$; longitude $66^{\circ} 54' 10''$; fixed white light, visible 15 miles; octagonal tower 64 feet above high water, with red cross, 64 feet above high water. Leave on starboard when entering Head Harbor, and on port hand on entering Eastport, Me.

Head Harbor.—Fog trumpet at north point of Head Harbor; latitude $47^{\circ} 50''$; longitude W $66^{\circ} 54' 10''$; during thick weather and snow the trumpet will sound blasts of 8 seconds duration, with intervals of 16 seconds between them.

South West Wolf Island, on south east point of the Island; latitude $44^{\circ} 30''$; longitude $66^{\circ} 44' 10''$; revolving white light every $1\frac{1}{2}$ minutes, visible 17 to 20 miles; white square tower 111 feet above high water; lantern room 40 feet above high water; dwelling, visible from all points of approach.

Swallow Tail, north east part of Grand Manan; latitude $44^{\circ} 45' 52''$; longitude $64^{\circ} 44' 0''$; fixed white light, visible 17 miles; white octagonal tower 148 feet above high water; visible between the bearings of S W round the point to N W. A steam fog whistle on extreme north west head of Grand Manan, 80 feet above high water, sounds 3 blasts of 4 seconds duration in each minute with an interval of 16 seconds between each blast.

Grand Harbor, Grand Manan—on Fish Fluke Point, eastern side of Grand Harbor; latitude N $44^{\circ} 40' 2''$; longitude W $66^{\circ} 45' 30''$; fixed catoptric light 40 feet above high water; visible 11 miles; square tower painted white.

South West Head, Grand Manan—on Gull Cliff; latitude N $44^{\circ} 30''$; longitude W $66^{\circ} 54m 16s$; revolving catoptric light; makes complete revolution in 2 minutes, showing 3 white and 3 red flashes at intervals of 10 seconds; 200 feet above high water; visible 24 miles; white square tower 33m 10s; longitude $66^{\circ} 40m 0s$; visible 8 or 10 miles; a spindle tower painted red; a cage, elevated 31 feet above high water mark.

Gannet Rock, on rock. Latitude $44^{\circ} 0m 38s$; longitude $66^{\circ} 47m 00s$; intermittent white light, 45° ; eclipse $5\frac{1}{2}s$, flash $4\frac{1}{2}s$; eclipse $5\frac{1}{2}s$ in every 60 seconds; visible 12 miles; octagonal tower, vertical black and white stripes, 66 feet above high water; a gun is fired to answer signals during fogs and snow storms; dangerous rocks extend 4 miles eastward of the lighthouse.

Maehias Seal Island, near middle of Island. Two lights 64 yards from each other. Latitude $44^{\circ} 30m 7s$; longitude $67^{\circ} 6m 13s$; fixed white light 64 feet above high water; white towers 54 and 66 feet above high water; a fog whistle in thick weather, fogs and snow storms, 5 seconds in each half minute.

New Brunswick.—Gulf of St. Lawrence.

Dalhousie, south side of entrance to harbor. Latitude $48^{\circ} 3m 45s$; longitude $66^{\circ} 20m 50s$; fixed white light, visible 13 miles; white square tower 66 feet above high water, seen from all points of approach.

Dalhousie Range Lights. Front Tower on public wharf; fixed white light.

S. HAYWARD & Co., Wholesale Hardware and Carriage Store

PIANOS—Manufacturer's guaranty with each—E. PEILER.

Latitude N 48° 4m 40; longitude W 66° 22m 30s; back tower on Montgomery Island, Chaleur Bay. Latitude 48° 0m 0s; longitude 66° 8m 0s; fixed light, visible 15 feet; white square tower, 66 feet above high water, visible from all points seaward.

Chaurat, on Caron's Point. Latitude 47° 39m 10s; longitude 65° 36m 40s; fixed white lights, one visible 10 miles, white tower; the other visible 14 miles, white square tower striped red and white, 43 feet above high water; one cage light to guide vessels into the harbor.

Appelton Range Lights. Front tower on pier beside railway wharf; 24 feet above high water; back tower on Moffat's wharf; 24 feet above high water. Latitude N 48° 0m 50s; longitude W 66° 39m 40s.

Bequet, on Island, Bay of Chaleur. Latitude 47° 49m 40s; longitude 65° 30m 0s; fixed white light, visible 14 miles; white square tower on dwelling 52 feet above high water.

Be Lake, west side of Miscou Island. Latitude 47° 55m 43s; longitude 66° 40m 40s; revolving white light every minute, visible ten miles; white square tower, 40 feet above high water, complete revolution every 2 minutes.

Began, Alexander Point. Latitude N 47° 43m 30s; longitude W 64° 40m 0s; fixed white catoptric light, 32 feet above high water, visible 11 miles; white square white tower. A small light has been established 484 S W by W from main light 22 feet above high water, visible 9 miles in direction of range. The lights range with buoy outside the bar.

Bou Island, Birch Point. Latitude 48° 1m 0s; longitude 64° 29m 25s; fixed light, visible 12 miles, white octagonal tower, 79 feet above high water. A steam fog whistle placed in the year 1875, and situate 107 yards east from the lighthouse; sounds blast of 5 seconds duration, with interval of 25 seconds between each.

Bremouche.—Latitude 47° 40m 5s; longitude 64° 45m 5s; fixed green light, visible 8 miles; white square tower with dwelling attached, 35 feet above high water.

Tracadie, one on north side of Gully, the other south side of Bar; latitude 47° 33m 14s; longitude 64° 51m 35s; two fixed white lights, visible 12 miles; white square tower, open frame, 30 and 39 feet above high water; harbor range lights.

Tracadie, north side of Gully. Latitude 47° 30m 0s; longitude 64° 40m 0s; two lights, back light 106 yards north from front one; fixed lights, front white and back one red; visible 8 miles; front building an open square tower, back building square red tower; 20 and 26 feet above high water. Crossing the Bar from sea should steer north, keeping the lights in a line, the width of Bar two cable lengths.

Tracadie, Crab Island. Latitude 47° 18m 54s; longitude 64° 59m 30s; fixed lights, front red and back white; visible 7 miles; white square tower, 35 feet above high water; coast and harbor range lights.

Tracadie. Latitude 47° 17m 47s; longitude 65° 3m 20s; two fixed white lights, visible 11 miles; white square tower; 35 feet above high water; coast and harbor range lights situate north east of Gully.

Tracadie Island, on south point of Island. Latitude 47° 9m 50s; longitude 64° 40m 0s; fixed white light, visible 12 miles; white tower, 46 feet above high water.

PIANOS—satisfaction always guaranteed—E. PEILER.

Hay Island Range Lights, two Range Lights upon Hay Island, Miramichi Bay, to enable vessels, in seeking shelter, to clear the point of the shoal off the east end of the Island. Latitude N $47^{\circ} 14m 10s$; longitude W $65^{\circ} 3m 40s$; the front light is fixed white catoptric, exhibited from a lantern hoisted on a mast 15 feet high: it is elevated 23 feet above high water, and should be visible 10 miles: at the base of the mast is a small shed painted red. The back light is distant 210 feet from the front one: it is fixed white catoptric, elevated 30 feet above high water, and should be visible 11 miles: the building is a square wooden tower, 21 feet high from base to vane, and is painted white.

Oak Point, Miramichi Bay. Latitude $47^{\circ} 7m 40s$; longitude $65^{\circ} 15m 10s$; two fixed white lights, half a mile apart, visible 10 miles; white tower, 40 and 60 feet above high water. Beacons.

Sheldrake Island, Miramichi Bay. Latitude $47^{\circ} 6m 50$; longitude $65^{\circ} 18m 0s$; two fixed white lights, quarter mile apart, visible 9 miles; 48 feet above high water. Beacons.

Grant's Beach, Miramichi Bay. Latitude $47^{\circ} 5m 30s$; longitude $65^{\circ} 21m 10s$; two fixed white lights, bearing S W and N E from each other, visible 10 miles; white tower 120 and 140 feet above high water. Beacons.

Middle Island, Miramichi River. Latitude $47^{\circ} 0m 3s$; longitude $65^{\circ} 12m 9s$; fixed white light, 45 feet above high water. Beacons.

Fox Island, north west point of Island. Latitude $47^{\circ} 8m 5s$; longitude $65^{\circ} 21m 20s$; three fixed white lights, visible 8 miles. One of the lights is situated within 100 feet of the most northern point of the Island: it is 50 feet above high water, and has a post 40 feet high. Second light is 1051 feet S E from the first named, and will be 46 feet above high water, with a post 38 feet high. Third light is 954 feet S W from the first named, and 36 feet above high water, with a post 28 feet high. The first and second in line range N $1/2$ W with the old Horseshoe Channel. The first and third in line range N $1/2$ W through Portage Island Channel. The second and third in line range W by leading to the upper buoy of Horseshoe Shoal.

Miramichi Bay Light Ship, Horseshoe Bar, between Fox and Portage Islands. Latitude $47^{\circ} 8m 0s$; longitude $65^{\circ} 3m 0s$; fixed red light, visible 8 miles; 30 feet above high water. A schooner rigged ship.

Preston's Beach, Miramichi Bay. Latitude $47^{\circ} 4m 50s$; longitude $65^{\circ} 40s$; two fixed white lights, visible 10 miles, 55 and 60 feet above high water. White Beacons.

Escuminac, on Point. Latitude $47^{\circ} 4m 32s$; longitude $64^{\circ} 47m 30s$; white light, visible 14 miles; white tower, 70 feet above high water. A fog whistle situated 100 yards west of the lighthouse, sounds 10 seconds in a minute, with an interval of 50 seconds between each blast; it should be visible from 3 to 11 miles, according to the state of the weather.

Richibucto Head, on Headland. Latitude $46^{\circ} 39m 40s$; longitude $64^{\circ} 30s$; fixed white light, visible 14 miles; white square tower, 70 feet above high water.

Richibucto Harbor Range Lights, two range light towers, close to the point of day beacons upon the South Beach, at the entrance to the Richibucto Bay. The front building is on the outside of the bank; white square tower, 40 feet high to vane on lantern; latitude N $46^{\circ} 42m 45s$; longitude W $64^{\circ} 40m$; the light is fixed white catoptric, elevated 40 feet above high water and should be visible 12 miles. The back tower is distant W by S $1/2$ S 30

PIANOS—Second-hand taken in exchange for New—E. PEILER.

and, Miramich
the shoal off the
W 65° 3m 40s
ern hoisted on
d should be vi
red. The back
catoptric, elevat
the building is
painted white.
ude 65° 15m 10s
white tower, 40 an
longitude 65° 18
les; 48 feet abo
longitude 65° 28
ch other, visible
acons.
longitude 65° 12
m 5s; longitude
the lights is situa
: it is 50 feet ab
is 1051 feet S E
r, with a post 38
ed, and 36 feet ab
d in line range N
rd in line range
n line range W
s and Portage Isl
t, visible 8 miles
; longitude 65°
ect above high w
e 64° 47m 30s;
high water. A s
nds 10 seconds in
st; it should be
s; longitude 67°
e tower, 70 feet
rs, close to the p
the Richibucto
square tower, a
itude W 64° 40s
high water mar
t W by S ½ S ¾

from the front one; it is an open white square tower, 43 feet high to vane on
tern; the light is fixed red catoptric, elevated 44 feet above high water
mark, and should be visible 12 miles. These two lights are intended to re-
place the day beacons, and in one lead through the channel over the bar at
the mouth of the river.

Buctouche Range Lights.—Two Range Lights upon Dixon's Point, on the
south side of Buctouche Harbor; latitude N 43° 27m 40s; longitude W 64°
3m 50s. The light is fixed white catoptric, 36 feet above high water mark,
and visible 11 miles in direction of Range Tower, 30 feet high; white. The
back range light is 1050 feet N W by W from the front one. The building is
similar, 34 feet high, similar light, 41 feet above high water; visible 12 miles.

South Beach, entrance to Richibucto River; two range light towers; lati-
tude N 46° 42m 45s; longitude W 64° 46m 10s; fixed white catoptric light 40
feet above high water, visible 12 miles. The back tower is distant W by S ½ S
6 feet from the front one; open frame square tower 43 feet high, painted
white. The light is fixed, red catoptric, 44 feet above high water, visible 12
miles.

Cassie's Point, on Point; latitude 46° 19m 15s; longitude 64° 30m 20s;
revolving white light every half minute, visible 14 miles; white square tower,
36 feet above high water.

Shediac Island.—Latitude 46° 15m 20s; longitude 64° 31m 50s; two fixed
white lights, visible 10 miles; white tower, 48 and 56 feet above high water.
Beacons.

Shediac Harbor, Point du Chene Wharf. Latitude 46° 14m 20s; longitude
64° 31m 0s; fixed white light, visible 6 miles; 15 feet above high water.

Pointe-au-Loup, on Cape. Latitude 46° 10m 0s; longitude 63° 48m 30s; flashing
white light every 10 seconds, visible 14 miles; white octagonal tower, 72 feet
above high water; visible from S W round N to W.

United States---Eastport to Boston.

Coast Lights are distinguished from Harbor Lights by the latitude and
longitude being given. Particular Sailing Directions for entering Harbors
between St. John and Boston, are also given.]

West Quoddy Light. Latitude 44° 48m 54s N; longitude 67° 57m 1s W;
tower of brick, painted with red and white horizontal stripes, connected with
sailing house by white building; fixed white light, visible 15 miles; situated
on the west side of the entrance to Eastport and the St. Croix River, via Lubec
rows. Good anchorage in West Quoddy Bay 1 mile N N W from the light.
Passage through the Narrows at low water; strangers should not attempt
passage through without a pilot.

Little River Light, on an Island at the mouth of Little River Harbor; tower
attached to Keeper's dwelling; fixed light varied by white flashes 1m
above high water, visible 11 miles; seen from N E by E ½ E, via eastward to south. Also,
bell, struck by machinery twice a minute. Latitude 44° 39m 45s N;
longitude 67° 12m 5s W. Good anchorage for a small number of vessels just
west of the Island. To enter harbor pass to eastward of the light.

Libby Island Light, at mouth of Machias Bay and River; latitude 44° 34m
longitude 67° 22m 2s W; grey tower; fixed white light, visible 12 miles.
At the south west end of Libby Island. Island is divided in two parts. Fog bell

PIANOS—New and Second-hand, prices moderate—E. PEILER.

struck by machinery. To enter Harbor, via Eastern entrance, get Avery's Rock Light to bear N $\frac{3}{4}$ E and run for it, leaving it handy on starboard hand then N by E to a high, round, woody Island, which leave handy on port hand then N $\frac{1}{2}$ E half a mile, and anchor.

Via Western entrance. Pass Libby Island Light a fair berth on your starboard hand, and get it to bear S S W half a mile, then run N E by E to Avery's Rock bears N by E, then continue as via Eastern Entrance.

Avery's Rock, in Machias Bay, near mouth of River; tower built from top of Keeper's dwelling, painted white; fixed red light, visible 14 miles.

Moosepeak Light. Latitude 44° 28m 27s N; longitude 67° 31m 25s W. White tower, white flash light, 30 seconds between flashes, visible 13 miles. Mistake Island is to the west side of entrance to Bay of Fundy. For entrance into Moosepeak Harbor, pass to the eastward of light about a N W course of 1 mile. There is another small harbor about N N E, 1 $\frac{1}{2}$ miles from the light, called the Cow Yard. Bearings—to Libby Island light, N E by E $\frac{3}{4}$ E, 9 miles; to Petit Menan light, W $\frac{1}{4}$ S 15 miles.

Moosepeak Automatic Buoy, in deep water, off Moosepeak light; works by action of the sea; often heard 4 miles; Bearings—Moosepeak light bears by W 2 miles, Petit Menan Ledge W $\frac{3}{4}$ S 15 miles, Petit Menan light W 15 miles, Libby Island light N E $\frac{3}{4}$ E 9 miles.

Nash's Island Light: white tower; fixed red light, visible 12 miles. Enter Moosepeak Reach, west entrance, leave light on starboard hand; also guide to Pleasant River.

Narraguagus Light; white tower; fixed white light, visible 12 miles; located on Pond Island; entrance to Narraguagus Bay and Millbridge; bell struck by hand to answer signals in thick weather.

Petit Menan Light; latitude 44° 22m 2s N; longitude 67° 51m 51s W. Grey tower; fixed light, varied by light flashes once in 2 minutes, visible 11 miles. This light is a warning against dangerous shoals, of which Petit Menan Ledge, or South East Breaker, bears S S E 3 $\frac{1}{2}$ miles, on which is 6 feet low water, (Iron Nun Buoy) painted vertically red and black stripes. Avery's Rock bears S $\frac{1}{2}$ E 2 miles; 9 feet at low water (Spar Buoy). Tibbett's Light bears E by N 3 miles, 9 feet at low water; no buoy. On Petit Menan is also a steam fog alarm giving two blasts a minute; intervals between 8 and 42 seconds; heard 8 miles. A dangerous neighborhood for strangers.

Prospect Harbor Light; tower white, showing a flashing red and white light, flashing once in 30 seconds; visible 11 miles; on the eastern side of the entrance to Prospect Harbor. In running for the Harbor, bring the light to the starboard hand.

Winter Harbor Light; white tower; fixed white light, visible 11 miles. Located on the south point of Mark Island, western entrance to Harbor, leave on port hand also, guide to Mosquito harbor.

Egg Rock Light; white tower; fixed red light, visible 14 miles; on Egg Rock in Frenchman's Bay. Fog bell struck by hand for passing vessels. Bearings—Bar harbor bears N W $\frac{1}{2}$ N, 4 miles; Baker's Island bears S $\frac{1}{2}$ S, 8 miles.

Baker's Island Light; latitude 44° 14m 27s N; longitude 68° 11m 10s W. White tower, connected with Keeper's house; fixed light, varied by light flashes; on Baker's Island, off Mount Desert; a guide to Cranberry north east and south west harbors. On entering either of these, leave light on port hand; but in going to Bass harbor leave it on starboard hand.

S. HAYWARD & Co., Wholesale Hardware and Carriage Stock.

PIANOS—none except reliable Instruments sold—E. PEILER.**PEILER.**

ings—Bass Harbor Head bears W $\frac{3}{4}$ N, 5 miles; Mount Desert Rock bears W, 18 miles; Petit Menan Light bears E by N $\frac{1}{2}$ N, 16 miles.

North East Harbor Light; tower painted brown, with black lantern; fixed light, visible 14 miles, on Bear Island; a guide to N E harbor by leaving on starboard hand.

Bass Harbor Head and Light; tower painted white; fixed red light, visible 14 miles; north east side of entrance to Bass Harbor, Mount Desert; a bell struck by hand to answer signals; this will be left 100 yards distant on starboard hand by vessels going to Bass Harbor.

Mount Desert Rock; latitude 43° 58m 7s; longitude 69° 7m 42s; grey tower; fixed white light, visible round entire horizon 14 miles; on Mount Desert Island, Maine; a bell struck by machinery. Bearings—Baker's Island bears N E, 18 miles; Petit Menan light bears N E $\frac{1}{2}$ E, 23 miles; Moosepeak light bears N E by E $\frac{1}{4}$ E, 38 miles; Matinicus light W $\frac{1}{4}$ S, 33 miles. Vessels bound to St. John will run E N E straight up between Grand Manan and the American shore.

Grand Coat Harbor Lights; two; white towers, showing two fixed white lights 100 feet apart, visible 11 miles; on south end of Swan's Island, Maine. After the harbor, get the lights to bear N E $\frac{3}{4}$ N, or in range, and run for 10 miles until close aboard, then run E by N $\frac{1}{2}$ of a mile to anchorage.

Eggemoggin Light; white tower; fixed white light, visible 9 miles; on Green Island, at entrance to Bluehills Bay and Eggemoggin Reach; also, guide to the north.

Middle-Back Light; tower, upper part, grey; lower part, white; on an Islet at the S W end of Isle au Haute; a guide to Isle au Haute Bay, and to East Penobscot Bay; fixed white light, visible 12 miles; leave on port hand fair way and steer N $\frac{1}{2}$ W.

Deer Island Light, on an Island at the western entrance to Deer Island Harbor, or to Merchants' Row; white tower; fixed white light, visible 14 miles. This station is in Isle au Haute Bay, bearing about N N E from the Back 4 miles. To enter Thoroughfare, leave light on starboard hand; to enter Merchants' Row leave it on port hand.

Deer Island Neck Light, on the south point of Green Island, the most southern of the Fox Islands; a guide to Carver's Harbor and to Hurricane Sound; white tower; fixed red light, visible 14 miles.

Eagle Head Light, on Eagle Island, at the head of Isle au Haute Bay; guide to N E entrance to Penobscot Bay. Vessels on entering will leave Saddle Island on the port hand and run straight for Eagle Head, leaving it on the port hand; white tower; fixed white light, visible 13 miles.

Saddle Island; white tower; fixed white light, visible 9 miles; a guide to Eggemoggin Reach from the west; leave it on the starboard hand.

Castine Head; white tower; fixed white light, visible 17 miles; west side of entrance to Castine Harbor, Maine.

Old Fort Point Light; white tower; fixed white light, on Old Fort Point; left side of entrance to Penobscot River.

Long Island Point; white tower; fixed white light, visible 11 miles; on the north side of entrance to Gilkey's Harbor, on Long Island, Penobscot Bay.

Camden Island Light; white tower; fixed white light, visible 12 miles; at the side of entrance to Camden Harbor.

73 Prince Wm. Street, Saint John, N. B.

PIANOS—inspection invited—E. PEILER, 23 Market Square.

Indian Island Light; white tower; fixed red light, visible 12 miles; side of entrance to Rockport Harbor, Penobscot Bay.

Brown's Head Light; white tower, attached to Keeper's dwelling; white light, visible 11 miles; on western side of Fox Island, and at east of western entrance to Fox Island Thoroughfare; is extinguished when thoroughfare is closed by ice.

Owl's Head Light; white tower; fixed white light, visible 15 miles; to Rockland harbor; also to vessels bound up or down western Penobscot Bay.

White Head Light; latitude $43^{\circ} 58m 42s N$; longitude $69^{\circ} 7m 28s W$; tower, connected with white dwelling; fixed white light, visible 13 miles; western side of western entrance to Penobscot Bay; also a steam fog alarm giving a blast of 8 seconds duration once a minute.

Matinicus Lights; latitude $43^{\circ} 47m 0s N$; longitude $58^{\circ} 51m 18s W$; grey towers, 180 feet apart and ranging N N W and S S E; fixed white light, visible 15 miles; located on Matinicus Rock. Bearings—Mount Desert bears E $\frac{1}{4}$ N, 33 miles; Monheigan Light bears W by N $\frac{1}{4}$ N, 21 miles; to Portland Head, W $\frac{3}{4}$ N, 64 miles. Also, a 12 inch steam fog whistle, giving blasts of 5 seconds duration with intervals of 25 seconds between; a bell struck by machinery, which will be used in case of accident to white tower.

Monheigan Light; latitude $43^{\circ} 45m 52s N$; longitude $67^{\circ} 18m 57s W$; tower; white flash light, visible 19 miles, flashing once a minute; on Monheigan Island. Bearings—Matinicus bears E by S, 21 miles; Seguin Light bears W $\frac{3}{4}$ N, 20 miles; White Head Light bears N E $\frac{3}{4}$ E, 18 miles. Also, on Manacous Island, near Monheigan, a steam fog alarm, giving 2 blasts of 2 seconds each per minute, with an interval of 8 seconds between the blasts then a pause of 42 seconds.

Tenant's Harbor Light; white tower; red flash light, visible 13 miles; flashing once every half minute; on south west side of entrance to Tenant's Harbor. (Only used by small vessels.)

Port Clyde; white and grey tower; fixed white light, visible 10 miles; Marshall's Point, east side of entrance to Herring Gut, St. George, Maine.

Franklin Light; white tower; fixed light, varied by white flash light; Franklin Island; a guide to vessels entering Thomaston, Me.; bearing starboard hand going in.

Pemaquid Point; white tower; fixed white light, visible 14 miles; west of entrance to Bristol Bay, and east side of entrance to John's Bay.

Townsend Light; white tower; fixed white light, visible 13 miles; on Townsend Island, west side of entrance to Townsend Harbor.

Sheepscott Light; white tower; white flash light, visible 12 miles; flashing twice a minute; on Hendrick's Head, on the east side of Sheepscott Bay, entrance to Sheepscott River; guide to Southport and Wiscasset.

Pond Island Light; white tower; fixed white light, visible 13 miles; on Pond Island, entrance to Kennebec River, and guide to vessels entering it; to be left on starboard side going in. Also, a bell, struck by hand.

Seguin Light; latitude $43^{\circ} 42m 25s N$; longitude $69^{\circ} 45m 81s W$; tower; fixed white light of the first order, visible 24 miles; on Seguin Island, off the mouth of the Kennebec River; to enter the river, leave the light on the starboard hand, and run for Pond Island. Also, a steam fog whistle, giving blasts of 8 seconds duration at intervals of 52 seconds. Bearings—Rock light bears W $\frac{1}{4}$ N, 13 miles; Pond Island light bears N, 13 miles.

Carriage Makers' Supplies of all kinds, at S. HAYWARD & Co.

PIANOS—a good assortment—E. PEILER, 23 Market Square.

Elizabeth bears W by S, 22 miles; Monheigan light bears E $\frac{1}{2}$ S, 20

Half-Way Rock Light; latitude 43° 38m 21s N; longitude 70° 2m 13s W; tower; fixed white light, varied by red flashes, flashing red once a minute on Half-Way Rock, Casco Bay. Bearings—Seguin light bears E, 13 miles; Portland Head bears W, 8 miles; Cape Elizabeth bears W S W, 9

Portland Head Light; latitude 43° 37m 22s N; longitude 70° 12m 29s W; tower; fixed white light, visible 15 miles; on west side of entrance to Portland Harbor. Also, a Daboll's air trumpet, giving blasts of 8 seconds on once in 40 seconds.

Portland Breakwater; white tower; fixed red light, visible 8 miles. This is a warning light, and stands on the end of the granite breakwater extending out from the south side of the harbor; to be left on the port hand in passing up the harbor.

Boon Island Lights; latitude 43° 33m 50s N; longitude 70° 12m 9s W; two towers, 900 feet apart, and ranging N E by E and S W by W; easterly light white, fixed; westerly light white, revolving once a minute, visible 18 miles. Also, a fog trumpet, giving two blasts of 5 seconds each with an interval of 42 seconds between them, then a pause of 42 seconds. Bearings—Boon Island bears S W $\frac{1}{4}$ S, 30 miles; Thatcher's Island bears S W $\frac{3}{4}$ S, 62 miles. These lights are a warning against dangerous shoals, of which Alden's Rock is the most to be feared, bearing E by S 5 miles, on which is 6 feet of water at low water. The others range from 14 to 18 feet at low water. To approach Portland Harbor at night, get Portland Head Light to bear N N W and run for it, leaving a berth on the port hand, then run N by W 1 mile, then N $\frac{3}{4}$ W till the water light bears N W by W $\frac{1}{4}$ W, then run N W 1 mile and anchor.

Winter Harbor Light; latitude 48° 27m 23s N; longitude 70° 19m 45s W; tower; red flash light, visible 13 miles, flashing once a minute; near the mouth of Saco River, and guide to Winter Harbor and Biddeford Pool, by the north side on port hand. Also, a bell struck by machinery, two blows in rapid succession, followed by an interval of 25 seconds, then one blow.

Whale's Head Light; latitude 43° 21m 27s N; longitude 70° 25m 31s W; white tower; fixed white light, visible 11 miles; (harbor of refuge) on the north side of the entrance to Cape Porpoise harbor (near Kennebunk); leave on starboard and go in.

Matineus Light; latitude 43° 7m 16s N; longitude 70° 28m 36s W; grey granite tower, 133 feet above high water; fixed white light, visible 18 miles; off the north side of the entrance to the harbor of Matineus. Bearings—Cape Elizabeth light bears N E by N, 30 miles; Matineus light bears E by N, 80 miles; Cape Ann lights bear S by W $\frac{3}{4}$ W, 30 miles; Matineus light bears S W $\frac{1}{4}$ S, 12 miles.

Whale's Head Shoals; latitude 42° 58m 0s N; longitude 70° 37m 25s W; white tower; fixed light, flashing, red and white, visible 15 miles, flashing every 20 secs; on the north side of the entrance to the harbor of Matineus. Bearings—Boon Island light bears N E $\frac{1}{2}$ N, 12 miles; Whale's Head light bears N W $\frac{1}{2}$ N, 12 miles; Newburyport Bar bears W by S, 13 miles; Cape Ann lights bear S, 17 miles.

Back Light; latitude 43° 3m 30s N; longitude 70° 41m 48s W; old tower; new tower natural granite color; fixed light, varied by white flashes, visible 13 miles; flashes once in $\frac{1}{2}$ minutes. Fog trumpet giving

73 Prince Wm. Street, Saint John, N. B.

PIANOS—by the Best Makers only—E. PEILER, Market Square.

blasts at intervals of 22 seconds. Also, a bell, struck by hand, both located the old tower; loth to be left on starboard hand going into Portsmouth.

Portsmouth Harbor Light; white tower; fixed white light, visible 14 miles on left side of inner entrance to Portsmouth harbor.

Newburyport Harbor Light; white tower; fixed white light, visible 12 miles. Also, a beacon, range of light, 336 feet in front of main light; black tower, fixed white light, visible 8 miles. Those lights, in range, guide across bar, in best water; bar constantly changes; outer bar buoy is in range of inner bar buoy and both lights; the beacon is moved as the channel changes. This station is on the north end of Plum Island, and on the south side of entrance to the Merrimac River, Mass. (Strangers should not attempt to enter.)

Newburyport Upper Harbor; two lights (beacons); outer beacon, black tower, fixed red light, visible 10 miles; inner beacon, red tower, fixed green light, visible 12 miles; both on Bailey's wharf, and to be left on port side passing up the harbor.

Ipswich Lights; a main light, with a range light in front; main light varied by white flashes, visible 11 miles, flashing once in $1\frac{1}{2}$ minutes, shown from a white tower; range light, fixed, white, visible 8 miles, shown from black tower; the lights are 625 feet apart, N E $\frac{1}{2}$ E and S W $\frac{1}{2}$ W; in range they guide to entrance of channel across Ipswich Bar in the best water. Castle Neck, south side of entrance to Ipswich River.

Annisquam Light; white tower; fixed white light, visible 13 miles; a buoy of refuge for small vessels; on Wigwam Point, east side of entrance to Annisquam harbor; 6 feet of water on Squam Bar at low tide. To cross bar, bring the light to bear south and run for it, leaving it on the port side; then run for the Lobster Rock Beacon, and leave it on the port side also.

Straitmouth Island; on south side of Sandy Bay, entrance to Rockport harbor; white tower; fixed white light, visible 11 miles; to be left on port side in going to Rockport. Bad ledges lie off this light. Strangers should anchor on the north shore of Sandy Bay best aboard on entering Rockport; shelter for a few small vessels.

Cape Ann Lights; latitude $42^{\circ} 38' 15''$; longitude $70^{\circ} 34' 30''$ W. Two grey granite towers, 165 feet above sea level; fixed white light, visible 12 miles; the lights are 900 feet apart, in range at S S W and N N E; located on Thatcher's Island off Cape Ann, and the northern limit of Massachusetts Bay; to be left on the starboard hand in going towards Boston. Beacon on Isle of Shoals bears N, 17 miles; Boon Island N N E, 30 miles; Gloucester Light S W by W $\frac{1}{4}$ W, 6 miles; Long Island Light S W by W, 24 miles; Cape Cod Highland Light S by E $\frac{3}{4}$ E, 43 miles; London Ledge S E by E $\frac{1}{2}$ E, 1 mile; Salvage Ledge N N E, $1\frac{1}{4}$ miles. Also, a 10 inch steam whistle, blowing each minute a blast of 8 seconds and a blast of 4 seconds, with an interval of 4 seconds between them.

Gloucester Harbor Light, on Eastern Point; on east side of entrance to Gloucester harbor; white tower; fixed red light, visible 9 miles. When entering from the Eastward, bound into Gloucester harbor, give the light a good look, to clear Eastern Point Ledge (spar buoy); then, when the light bears N, run N W $\frac{1}{2}$ N until the upper harbor light bears N E by N $\frac{1}{2}$ N, then anchor $\frac{1}{2}$ mile S by W from the light. Also, a bell on Eastern Point rung by machinery, striking two blows each half minute.

Gloucester Upper Harbor Light, on Ten Pound Island, east side of

S. HAYWARD & Co., Hardware of all kinds,

PIANOS—on easy terms—E. PEILER, 23 Market Square.

inner harbor; white tower; fixed white light, visible 11 miles; to enter harbor, bring this light to bear N E by N $\frac{1}{2}$ N, and run for it until Eastern Point Light bears S $\frac{1}{4}$ W, then run N $\frac{1}{4}$ E till Ten Pound Island light bears S E, (anchor), or run N E by E $\frac{3}{4}$ E to the inner harbor.

Baker's Island Lights; latitude 42° 32m 10s N; longitude 70° 47m 10s W; white towers, ranging S E and N W; fixed white light, visible 15 miles; located on the north end of Baker's Island, south side of entrance to Salem and Beverly harbors. In coming from the southward and bound to Salem, the lowest light open to the east of the high light, and run for it; this leads to the eastward of the South-east Breakers and Searl's Rock. Give Baker's Island a wide berth, leaving it on the port hand, then run for Hospital Point Light, bearing W by N $\frac{1}{2}$ N; now, Salem harbor is to the W S W of Hospital Point and Beverly harbor W by N $\frac{1}{2}$ N. Also, on Baker's Island a bell which gives two quick blows each half minute. For better information, a lens light has been placed in "Hospital Point" Light, which makes a more brilliant light in the line of the ships' channel from Baker's Island, then on either side and serves to keep vessels from danger on either side.

Hospital Point; grey tower; fixed white light, visible 13 miles; on Hospital Point, north side of entrance to Salem and Beverly harbor.

Derby Wharf Light; red tower; fixed white light, visible 10 miles; on Derby Wharf, north side of entrance to Salem harbor. On entering Salem harbor from near Hospital Point, get Derby Wharf light in range with Fort Pickering light to clear the Haste Shoal; good anchorage half a mile S W by S from this light, with Derby Wharf light bearing W by S.

Derby Wharf Light; on the end of Derby Wharf, Salem upper harbor; red tower; fixed red light, visible 9 miles.

Marblehead Light, on Marblehead Neck, south side of entrance to Marblehead Harbor, north side of entrance to Salem South Channel; white tower; fixed white light, visible 11 miles; good anchorage half a mile W by S from this light. To enter harbor, pass Half-Way Rock, bring this light to bear W by N $\frac{1}{2}$ N and run until the light bears S W half a mile, then run N W until the light bears W by W, then run S W $\frac{1}{2}$ W into the harbor.

Half-Way Rock Light; white tower; fixed red light, visible 12 miles; guide to good anchorage and to Broad Sound. Leave it $1\frac{1}{2}$ miles on the starboard side when entering Broad Sound.

Davis' Ledge Light; latitude 42° 16m 9s N; longitude 70° 45m 34s W; granite tower, natural color, 100 feet high; fixed white light, visible 17 miles. Davis' Ledge Buoy bears E by S; Boston light bears W $\frac{1}{2}$ W, 7 miles. This course must be kept good, northerly, to pass off the north side of the Hardings Ledge (about 4 $\frac{3}{4}$ miles from Davis' Ledge Light). A good mark to clear the Hardings Bell Boat, after Minot's light, is to keep Long Island Head light (fixed white) just north of the Narrows light, which is a red light.

Long Island Head Light; latitude 24° 19m 39s N; longitude 70° 53m 25s W; on Little Long Island, north side of entrance to main ship channel to Boston; white tower; white flash light, flashing once every half minute, visible 17 miles. The light bears north one half mile, run west until Long Island Light bears out south of the Narrows light, then run for it leaving the Narrows light on the starboard hand. Also, an air trumpet, giving blasts of 7 seconds, by intervals of 43 seconds.

73 Prince Wm. Street, St. John, N. B.

kinds,

PIANOS—satisfaction always guaranteed—E. PEILER.

Narrows Light; brown house; fixed red light, on the right hand side of Narrows, in ship channel entrance to Boston harbor. When this light bears north, run N W $\frac{1}{2}$ W until the east side of Galloup's Island bears S by W then run N W by N until Long Island light bears W by S $\frac{1}{2}$ S.

Long Island Light; on the N E end of Long Island and southern side of entrance to Boston inner harbor: white tower; fixed white light, visible 12 miles. In coming up ship channel, and after leaving Nix Mate buoy on the port hand, and Long Island Light bears W by S $\frac{1}{2}$ S, run W by N $\frac{1}{4}$ N for the south end of the Castle until the Castle North Wharf bears N W by W $\frac{1}{4}$ W or abreast of the State Ledge Buoy (red, No. 3), then N W $\frac{1}{2}$ N to the Upper Middle Buoy (black, No. 9), which leave on port hand, then the course to Long Wharf is N W $\frac{1}{2}$ W. But if approaching Boston from Cape Ann, via Broad Sound, bring Long Island Light to bear S W by W, and run for it until Deer Island Point Beacon bears N W by N $\frac{1}{2}$ N, three-eighths of a mile distant, then W by N $\frac{1}{4}$ N up the harbor. Strangers should bear in mind that in the middle of Broad Sound there is but 8 feet of water at low tide; but by keeping on the southern side of the Sound, leaving the Graves Automatic Buoy half a mile on the port hand and the Devil's Limb Buoy (1 black can buoy No. 1) a mile on port hand, and running straight to Ram's Head Buoy (black can No. 5) about W S W, passing Aldrich's Ledge Buoy (black can No. 3) on port), then leaving Ram's Head Buoy 50 yards distant on port, and about W $\frac{1}{2}$ S to clear Deer Island Point Beacon, you can carry 14 feet safe

W. H. THORNE & CO.,
Hardware Merchant

Wholesale and Retail,

ST. JOHN, N. B.

JAMES S. MAY,

Merchant Tailor,

64 Germain and 48 King Street, Saint John,

Constantly on hand, all kinds of Goods necessary for the Trade.

S. HAYWARD & CO., Wholesale Hardware, Carriage Stock, etc.

PIANOS—Second-hand taken in exchange for new—E. PEILER.

A. J. LORDLY & SON,

Manufacturers of

Parlor Furniture, Lounges, Centre Tables, &c.

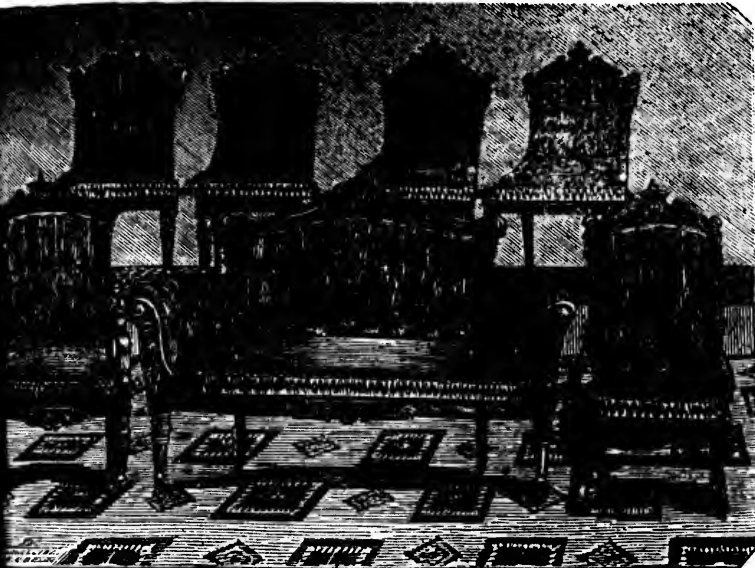

above Cut represents our No. 4 Parlor Suit of Seven Pieces, including Easy Chair, Patent Rocker and Four Chairs, which we are prepared to send to any part of the Provinces, *securely packed*, at the following net Prices:

Upholstered in Hair Cloth, - -	\$75.00
“ “ All-Wool Terry, - -	80.00
“ “ Raw Silk, - -	87.50
“ “ Plush, - - -	100.00

with Ruffles, same as shown in Pattern, \$5 extra.

Styles of Covering furnished on application. Different Styles of Higher Suits always in stock.

A. J. LORDLY & SON,

93 Germain Street.

73 Prince Wm. Street, St. John, N. B.

ER.

hand side
his light bear
bears S by W

southern side
ight, visible
ate buoy on d
oy N 1/2 N fort
N W by W 1/2
N to the U
e course to L
e Ann, via B
for it until D
of a mile dis
mind that in
e; but by keep
omatic Buoy ha
can buoy No.
oy (black can
k can No. 3
e on port, and
arry 14 feet sea

CO.,

hant

B.

A Y,

nt John,

for the Trade.

age Stock, etc.

PIANOS—all specially selected—E. PEILER, 23 Market Square.

PARKS'

COTTON MANUFACTURES

ESTABLISHED 1861.

*Awarded the GOLD MEDAL at the Dominion
Exhibition at Montreal, Sept. 1880, for*

Cotton Goods

AND

FIRST PRIZES at the Toronto, Hamilton and London (Ont.) Exhibitions in 1880.

COTTON YARNS,

WHITE, BLUE, RED, ORANGE AND GREEN, warranted lengths and weight, stronger and better than any other in the Market.

COTTON CARPET WARPS

in all Colors, Full Lengths and Weight.

BEAM WARPS FOR WOOLEN MILLS

Any Width and Number of Yarn, Single or Double, and Twists

WARRANTED TO WEAR WELL.

GREY COTTON

FANCY SHIRTINGS.

S. HAYWARD & Co., Wholesale Hardware, Carriage Stock, etc.

FIANOS—Manufacturers' guaranty with each—E. FEILER.

PARKS'

COTTON MANUFACTURES!

ESTABLISHED IN 1861.

BALL KNITTING COTTON!

First Prize in the Toronto and Montreal Exhibitions
for 1879 and 1880.

We desire to call the attention of purchasers to our Superior KNITTING
COTTON, which we are now prepared to furnish to the Trade in all Numbers
Colors, in Balls or in Skeins.

Our Cottons are made from the purest Long Staple Cotton, selected espe-
cially for the purpose, and in Texture and finish are believed to be unrivalled.

Facilities for Bleaching & Dying are Unsurpassed in this Country.

Colors offered to the Trade are far in advance of any other Manufac-

SPECIAL ATTENTION IS DIRECTED TO OUR

FAST SCARLET!

Balled Goods are put up in 2 oz. balls, 2 lbs in a box, and warranted
to weigh 16 ounces to the pound.

BEWARE OF IMITATIONS. None are genuine without
the Name on the Label.

Our Goods are sold by us to the Wholesale Trade only, from whom Country
Merchants and Consumers can always obtain them by asking specially for

WM. PARKS & SON,

New Brunswick Cotton Mills,

SAINT JOHN, N. B.

73 Prince Wm. Street, Saint John, N. B.

	d. h. m.	D. ♀ Souths	♂ Souths	☾ South
☾ Full Moon,.....	4 6 35 M.	h. m.	h. m.	h. m.
☾ Last Quarter,.....	12 11 23 M.	3 11 16 M.	11 12 A.	8 9
☾ New Moon,	19 12 11 A.	10 11 26	10 40	7 35
☾ First Quarter,	26 3 21 M.	17 11 36	10 4	7 7
		24 11 46	9 32	6 41

☾ Apogee, 7d. 12h. A.

☾ Perigee, 20d. 9m. M.

Day	M	D	W	SUN.				MOON.			
				Rises.	Sets.	Declin. S.	Slow of Clk	Sets.	Souths.	Declin. N.	
				h. m.	h. m.	° /	m. s.	h. m.	h. m.	° /	
1	Sun.			7 44	4 24	s 22 59	3 58	4 47M	10 9	N 22	3
2	Mo.			7 44	4 25	22 54	4 26	5 45	11 0		21 44
3	Tue.			7 44	4 26	22 47	4 54	6 53	11 50		20 18
4	Wd.			7 44	4 27	22 41	5 21	Rises.	12 39		17 53
5	Th.			7 44	4 28	22 34	5 48	6 18A	13 24		14 41
6	Fri.			7 44	4 29	22 27	6 15	7 19	14 8		10 53
7	Sat.			7 43	4 30	22 20	6 40	8 19	14 50		6 40
8	Sun.			7 43	4 31	22 12	7 5	9 19	15 32	N 2	12
9	Mo.			7 43	4 32	22 3	7 30	10 18	16 13	S 2	21
10	Tue.			7 43	4 33	22 54	7 54	11 18	16 55		6 53
11	Wd.			7 42	4 34	21 45	8 18	Morn	17 39		11 12
12	Th.			7 42	4 35	21 35	8 42	0 21	18 25		15 7
13	Fri.			7 41	4 37	21 25	9 4	1 24	19 15		18 24
14	Sat.			7 41	4 38	21 14	9 26	2 31	20 9		20 47
15	Sun.			7 40	4 40	21 3	9 47	3 37	21 6		21 57
16	Mo.			7 39	4 41	20 52	10 8	4 41	22 6		21 33
17	Tue.			7 38	4 43	20 40	10 28	5 41	23 7		19 44
18	Wd.			7 37	4 44	20 28	10 47	Sets.
19	Th.			7 36	4 46	20 15	11 4	5 3A	0 7		16 29
20	Fri.			7 36	4 47	20 2	11 23	6 22	1 6		11 44
21	Sat.			7 36	4 48	19 49	11 40	7 41	2 1		6 29
22	Sun.			7 35	4 49	19 35	11 56	8 58	2 55	S 0	37
23	Mo.			7 34	4 50	19 21	12 11	10 12	3 47	N 5	0
24	Tue.			7 33	4 52	19 7	12 26	11 25	4 39		10 10
25	Wd.			7 32	4 53	18 52	12 40	Morn	5 30		14 36
26	Th.			7 31	4 55	18 37	12 53	0 36	6 22		18 6
27	Fri.			7 30	4 56	18 21	13 5	1 43	7 14		20 31
28	Sat.			7 29	4 57	18 5	13 16	2 45	8 6		21 46
29	Sun.			7 28	4 58	17 49	13 26	3 42	8 57		21 51
30	Mo.			7 27	5 0	17 33	13 36	4 32	9 47		20 48
31	Tue.			7 26	5 2	17 16	13 45	5 15	10 35		18 45

During this month the day lengthens 56 minutes — 18 in the morning and 38 afternoon.

MANCHESTER, ROBERTSON & ALLISON'S
Immense Stock of Staple and Fancy Dry Goods, CO.
everything necessary for Town or Country Trade.

Canadian Cottons, Flannels, Shirts, Drawers, &c., are bought direct from the Mills, and sold at small profits.

PARKS' WARPS always in stock, and sold at Mill Price

S. HAYWARD & CO., Wholesale Hardware and Carriage Store

GALV'D, BLACK, RUSSIA, AND B. G.
SHEET IRON,
HOOP IRON, TIN PLATES,
Sheet Zinc and Lead,
At I. & F. BURPEE & CO'S.

HIGH WATER, Mean Time, at

Saint John, N. B. Charlottet'n, P. E. I.

Morning		Afternoon		Morning		Afternoon	
h. m.	h. m.	h. m.	h. m.	h. m.	h. m.	h. m.	h. m.
8 38	9 4	8 2	8 28				
9 30	9 56	8 54	9 20				
10 21	10 45	9 45	10 9				
11 11	11 36	10 35	11 0				
12 0	11 24	11 47				
0 23	0 45	0 9				
1 7	1 29	0 31	0 53				
1 50	2 11	1 14	1 35				
2 32	2 53	1 56	2 17				
3 14	3 34	2 38	2 58				
3 55	4 16	3 19	3 40				
4 38	5 0	4 2	4 24				
5 23	5 46	4 47	5 10				
6 11	6 36	5 35	6 0				
7 3	7 30	6 27	6 54				
7 58	8 27	7 22	7 51				
8 57	9 27	8 21	8 51				
9 57	10 28	9 21	9 52				
10 58	11 28	10 22	10 52				
11 58	11 22	11 51				
0 27	0 55	0 19				
1 22	1 49	0 46	1 13				
2 16	2 42	1 40	2 6				
3 8	3 34	2 32	2 58				
4 0	4 26	3 24	3 50				
4 51	5 17	4 15	4 41				
5 43	6 9	5 7	5 33				
6 35	7 1	5 59	6 25				
7 27	7 53	6 51	7 17				
8 18	8 43	7 42	8 7				
9 8	9 32	8 32	8 56				

1st Sunday after Xmas. Circumcis'n.

9h. M. ♂♂ ☾ ♀ in ☿. ♂ 5° 49' N.

Epiphany. Spring tides.

2h. A. ♀ sup. ♂ ☽.

4h. A. ♀ stationary.

1st Sunday after Epiphany.

3h. A. ♀ stationary.

Neap tides.

2nd Sunday after Epiphany.

h. M. ♀ Gr. Hel. Lat. S.

Midnight ♀ ☿ ☾ ♀ 4° 13' S.

h. M. ♀ ☿ ☾ ♀ 6° 47' S. Spring
[tides.]

3rd Sunday after Epiphany.

h. M. ♀ stationary.

Conversion of St. Paul.

Neap tides.

4th Sunday after Epiphany.

Mars and Jupiter are evening stars. Venus is too near the Sun to be seen.

OUR ONE PRICE SYSTEM

WHOLESALE Warehouse, and the RETAIL Warehouse,

HAS MADE US POPULAR WITH ALL PURCHASERS of

DRY GOODS.

CHESTER, ROBERTSON & ALLISON.

WARD & CO., 73 Prince William Street, Saint John, N. B.

1882.
 South
 h. m.
 12 A. 8 2
 40 7 35
 4 7 7
 32 6 41
 m. M.
 O N.
 Declin. N. P.
 9 22 3
 0 21 44
 50 20 18
 39 17 53
 24 14 41
 8 10 53
 50 6 40
 32 N 2 12
 13 S 2 21
 55 6 53
 39 11 12
 25 15 7
 15 18 24
 9 20 47
 6 21 57
 2 6 21 33
 3 7 19 44

 0 7 16 29
 1 6 11 44
 2 1 6 20
 2 55 S 0 37
 3 47 N 5 0
 4 39 10 10
 5 30 14 36
 6 22 18 6
 7 14 20 31
 8 6 21 46
 8 57 21 51
 9 47 20 48
 0 35 18 45
 e morning and 38
 ALLISON'S
 Goods, CO
 y Trade.
 e bought dire
 ts.
 d at Mill Pr
 Carriage Sto

	d.	h.	m.	D.	♀ Souths	♂ Souths	☾ Souths
☾ Full Moon,.....	3	1	34 M.				
☾ Last Quarter,.....	11	4	10	3	11 58 M.	8 50 A.	6 4
☾ New Moon,.....	17	10	26 A.	10	0 6 A.	8 24	5 39
☾ First Quarter,.....	24	5	7	17	0 12	8 4	5 18
				24	0 19	7 40	4 51

☾ Apogee, 4d. 7h. M. | ☾ Perigee, 17d. 10h. A.

Day	Dy	SUN.				MOON.		
		Rises.	Sets.	Declin. S.	Slow of Clk	Sets.	Souths.	Declin. N. P.
1	Wd.	7 26	5 2	s 16 59	13 53	5 52M	11 22	N 15 52
2	Th.	7 25	5 3	16 42	14 0	6 34	12 6	12 18
3	Fri.	7 24	5 4	16 24	14 6	Rises.	12 49	8 15
4	Sat.	7 23	5 5	16 6	14 11	7 10 A	13 30	N 3 53
5	Sun.	7 22	5 7	15 48	14 16	8 10	14 12	s 0 38
6	Mo.	7 21	5 8	15 30	14 20	9 9	14 53	5 9
7	Tue.	7 19	5 10	15 11	14 23	10 10	15 36	9 30
8	Wd.	7 18	5 11	14 52	14 25	11 13	15 21	13 30
9	Th.	7 16	5 13	14 33	14 27	Morn.	17 8	16 58
10	Fri.	7 15	5 14	14 13	14 28	0 17	17 58	19 37
11	Sat.	7 13	5 16	13 54	14 27	1 22	18 52	21 22
12	Sun.	7 11	5 18	13 34	14 26	2 23	19 49	21 48
13	Mo.	7 8	5 21	13 13	14 25	3 24	20 47	20 46
14	Tue.	7 6	5 23	12 53	14 23	4 18	21 47	18 15
15	Wd.	7 3	5 26	12 32	14 20	5 7	22 45	14 21
16	Th.	7 1	5 28	12 11	14 16	5 48	23 43	9 23
17	Fri.	6 59	5 29	11 51	14 12	Sets.
18	Sat.	6 57	5 31	11 30	14 7	6 29 A	0 39	s 3 45
19	Sun.	6 55	5 33	11 8	14 1	7 47	1 33	N 2 4
20	Mo.	6 54	5 34	10 47	13 55	9 3	2 27	7 38
21	Tue.	6 53	5 35	10 25	13 48	10 17	3 21	12 35
22	Wd.	6 51	5 36	10 3	13 40	11 28	4 14	16 37
23	Th.	6 50	5 37	9 41	13 32	Morn.	5 7	19 31
24	Fri.	6 49	5 38	9 19	13 23	0 34	6 1	21 14
25	Sat.	6 47	5 39	8 57	13 13	1 34	6 53	21 43
26	Sun.	6 46	5 40	8 34	13 3	2 29	7 44	21 2
27	Mo.	6 45	5 41	8 12	12 52	3 15	8 33	19 20
28	Tue.	6 44	5 41	s 7 49	12 40	3 53	9 19	N 16 45

During this month the day lengthens 1 hour 21 minutes—42 minutes in the morning and 39 in the afternoon.

THE WHITE DRESS SHIRTS

Manufactured by THE NEW BRUNSWICK MANUFACTURING CO.,

ARE NOW FOR SALE BY THE LEADING DRY GOODS AND CLOTHING MERCHANTS
IN NEW BRUNSWICK AND NOVA SCOTIA.

MANCHESTER, ROBERTSON & ALLISON,

Wholesale Selling Agents for New Brunswick

S. HAYWARD & CO., Hardware & Carriage Makers' Supplies of

1880
BE
Lime
At
purific
h. M.
septuag
h. M. ?
[18°
A. ?
ragesin
Valen
M. ♀
inquage
A. ♀
Wedn
on ☾
Matthia
Sunday
and Jup
ys.
THE BR
OF CAN
E SO
MAN
King S
YWAR

BESSEMER STEEL WIRE,
AND

annealed Iron Wire for Baling Hay.

ALSO:
TINMAN'S BRIGHT WIRE,
At I. & F. BURPEE & CO'S.

HIGH WATER, Mean Time, at

Saint John, N. B. Charlottet'n, P. E. I.

Morning		Afternoon		Morning		Afternoon	
h. m.	h. m.	h. m.	h. m.	h. m.	h. m.	h. m.	h. m.
9 56	10 20	9 20	9 44	10 7	10 29	10 51	11 13
10 43	11 5	10 7	10 29	10 51	11 13	11 34	11 54
11 27	11 49	10 51	0 15	11 34	0 15
...	0 10	...	0 57	...	0 57
0 30	0 51	...	0 57	...	0 57
1 12	1 33	0 36	0 57	1 18	1 38	2 14	2 34
1 54	2 14	1 18	1 38	2 14	2 34	3 19	3 42
2 34	2 57	1 58	2 21	2 43	3 6	3 19	3 42
3 19	3 42	2 43	3 6	3 29	3 53	4 5	4 29
4 5	4 29	3 29	3 53	4 18	4 43	4 54	5 19
4 54	5 19	4 18	4 43	5 10	5 37	5 46	6 13
5 46	6 13	5 10	5 37	6 5	6 34	6 41	7 10
6 41	7 10	6 5	6 34	7 3	7 32	7 39	8 8
7 39	8 8	7 3	7 32	8 2	8 32	8 38	9 8
8 38	9 8	8 2	8 32	9 1	9 30	9 37	10 6
9 37	10 6	9 1	9 30	9 59	10 28	10 35	11 4
10 35	11 4	9 59	10 28	10 56	11 24	11 32	12 0
11 32	12 0	10 56	11 24	0 27
...	0 27	0 45	...	1 21
...	0 54	...	0 45	...	1 39	...	2 15
...	1 21	...	1 39	...	2 33	...	3 9
...	1 48	...	2 33	...	3 25	...	4 1
...	2 15	...	3 25	...	4 19	...	4 55
...	2 42	...	4 19	...	5 12	...	5 48
...	3 9	...	5 12	...	6 4	...	6 40
...	3 35	...	6 4	...	6 54	...	7 30
...	4 1	...	6 54	...	7 41	...	8 17
...	4 28	...	7 41
...	5 22
...	5 48
...	6 14
...	6 40
...	7 5
...	7 30
...	8 17

Purification of B. V. M. 1h. A. ♂.
[Stationary.

h. M. ♀ ☽. Spring tides.

Septuagesima Sunday. 4h. A. ♀ Gr. Elong.

[18° 12' E. 6th 6h. A. ♀ Aphelion.

h. A. ♀ Perihelion.

Neap tides. 3h. A. ♀ stationary.

Valentine.

h. M. ♀ ☾. ♀ 6° 47' S.

Quinquagesima Sunday. Spring tides.

h. A. ♀ Sup. ☽.

h. Wednesday. 6h. M. ♀ Inf. ☽.

on ☽ ☾. ☽ 2° 7' S.

Matthias. Neap tides.

Sunday in Lent.

and Jupiter are still evening stars. Venus is still lost in the brilliancy of the days.

COTTONS.

THE BEST MAKES OF GREY AND WHITE COTTONS,

OF CANADIAN, ENGLISH AND AMERICAN MANUFACTURE,

AND SOLD AT VERY LOW PRICES.

MANCHESTER, ROBERTSON & ALLISON,

Wholesale and Retail Dry Goods Merchants,

King Street, - - - - - SAINT JOHN, N. B.

WARD & CO., 73 Prince William Street, Saint John, N. B.

188
Souths
m. h. m.
50 A. 6 4
24 5 39
3 4 5 18
7 40 4 51
h. A.
ON.
Declin. N. P.
15 52
12 18
8 15
3 53
0 38
5 9
9 30
13 30
16 58
19 37
21 22
21 48
20 46
18 15
14 21
9 23
3 45
2 4
7 38
12 35
16 37
19 31
21 14
21 43
21 2
19 20
16 45
minutes in the m
HIRTS
ACTURING CO.,
CLOTHING MER
A.
ALLISON,
nts for New Brans
Supplies of m

	d.	h.	m.	D.	♀ Souths	♂ Souths	24h
☾ Full Moon,.....	4	8	16 A.		h. m.	h. m.	h. m.
☾ Last Quarter,.....	12	5	4	3	0 24 A.	7 20 A.	4 2
☾ New Moon,	19	7	53 M.	17	0 29	7 2	4
☾ First Quarter,.....	26	8	9	10	0 33	6 46	3 4
				24	0 37	6 30	3 1

☉ Apogee 3d. 7h. M. | ☾ Perigee 18d. 9h. M. | ☉ Apogee 30d. 5h.

Day	M	Dy	SUN.				MOON.		
			Rises.	Sets.	Declin. S.	Slow of Clk	Sets.	Souths.	Declin. N.
			h. m.	h. m.	° ' "	m. s.	h. m.	h. m.	° ' "
1	Wd.	6 43	5 42	s 7 26	12 28 s	4 25M	10 4	N 13 27	
2	Th.	6 42	5 43	7 3	12 16	4 55	10 47	9 36	
3	Fri.	6 40	5 44	6 40	12 3	5 21	11 29	5 22	
4	Sat.	6 38	5 46	6 17	11 50	Rises.	12 11	N 1 1	
5	Sun.	6 36	5 47	5 54	11 36	7 3 A	12 53	s 3 36	
6	Mo.	6 34	5 49	5 31	11 22	8 3	13 35	7 50	
7	Tue.	6 32	5 50	5 7	11 7	9 5	14 19	12 6	
8	Wd.	6 30	5 52	4 44	10 52	10 7	15 5	15 43	
9	Th.	6 28	5 53	4 21	10 37	11 10	15 54	18 33	
10	Fri.	6 26	5 55	3 57	10 21	Morn.	16 45	20 30	
11	Sat.	6 24	5 56	3 34	10 5	0 13	17 40	21 32	
12	Sun.	6 23	5 57	3 10	9 49	1 13	18 36	21 7	
13	Mo.	6 21	5 58	2 46	9 33	2 8	19 32	19 18	
14	Tue.	6 20	5 59	2 23	9 16	2 57	20 29	16 12	
15	Wd.	6 18	6 0	1 59	8 59	3 40	21 26	11 55	
16	Th.	6 16	6 1	1 35	8 41	4 19	22 21	6 45	
17	Fri.	6 15	6 2	1 12	8 24	4 53	23 16	s 1 5	
18	Sat.	6 13	6 3	0 58	8 6	Sets.	
19	Sun.	6 11	6 5	0 24	7 48	6 34 A.	0 10	N 4 57	
20	Mo.	6 8	6 7	s 0 1	7 31	7 51	1 5	9 50	
21	Tue.	6 6	6 8	N 0 23	7 12	9 5	2 0	14 34	
22	Wd.	6 4	6 10	0 47	6 54	10 15	2 55	18 0	
23	Th.	6 2	6 12	1 10	6 36	11 20	3 50	20 34	
24	Fri.	6 0	6 13	1 34	6 18	Morn.	4 45	21 34	
25	Sat.	5 58	6 14	1 57	5 59	0 18	5 37	21 18	
26	Sun.	5 56	6 15	2 21	5 41	1 7	6 28	19 4	
27	Mo.	5 55	6 16	2 45	5 23	1 51	7 16	17 37	
28	Tue.	5 53	6 17	3 8	5 4	2 27	8 1	14 3	
29	Wd.	5 52	6 18	3 31	4 46	2 57	8 45	10 4	
30	Th.	5 49	6 20	3 54	4 27	3 25	9 29	6 4	
31	Fri.	5 47	6 21	4 18	4 9	3 52	10 11	N 2 2	

The day lengthens in this month 1 hour 35 minutes—56 minutes in the month 39 in the afternoon.

FAMILY MOURNING

—N—

DRESS MATERIALS, MILLINERY, HOSIERY, GLOVES

MANCHESTER, ROBERTSON & ALLISON,

27 and 29 King Street, Saint John.

S. HAYWARD & CO., Hardware of all kinds, Carriage Stock

**BRIDGE RODS AND BOLTS,
Railway Spikes,**

QUARE AND HEX. NUTS, WASHERS,
Wro't and Cut Spikes and Nails,
J. & F. BURPEE & CO'S.

HIGH WATER, Mean Time, at

Saint John, N. B. Charlottet'n, P. E. I.

Morning		Afternoon		Morning		Afternoon	
h.	m.	h.	m.	h.	m.	h.	m.
8	40	9	3	8	4	8	27
9	25	9	47	8	49	9	11
10	8	10	29	9	32	9	53
10	50	11	12	10	14	10	36
11	32	11	53	10	56	11	17
...	...	0	14	11	38	11	59
0	35	0	56	0	20
1	18	1	40	0	42	1	4
2	3	2	26	1	27	1	50
2	50	3	15	2	14	2	39
3	40	4	6	3	4	3	30
4	33	5	1	3	57	4	25
5	29	5	57	4	53	5	21
6	23	6	53	5	47	6	17
7	21	7	50	6	45	7	14
8	18	8	47	7	42	8	11
9	15	9	42	8	39	9	6
10	10	10	37	9	34	10	1
11	4	11	31	10	28	10	55
11	59	11	23	11	50
0	26	0	54	0	18
1	21	1	49	0	45	1	13
2	16	2	44	1	40	2	8
3	11	3	39	2	35	3	3
4	6	4	32	3	30	3	56
4	58	5	24	4	22	4	48
5	49	6	13	5	13	5	37
6	37	7	0	6	1	6	24
7	22	7	44	6	46	7	8
8	6	8	28	7	30	7	52
8	50	9	11	8	14	8	35

David. 6h. M. ♀ Gr. Hel. Lat. S.

Sunday in Lent. Spring [tides].
on ♀ stationary.
6th, midnight ♂ ♂ ☺.

Sunday in Lent. Neap [tides].
M. ♀ in ☿.

Patrick. 1h. A. ♀ ♂ ☾. ♀ 6° 2' S.

Sunday in Lent. Spring tides.
8th, midn'ht, ♀ ♂ ☾. ♀ 5° 47' S.
8th, 1h. A. ☉ enter ♀ Spr. com'ces

M. ♀ ♂ ☾. ♀ 4° 5' S.
M. ♀ ♂ ☾. ♀ 1° 23' S.

☽ & Aphelion.
Annunciation—Lady-Day.

Sunday in Lent.
8th, 6h. A. ♂ ♂ ☾. ♂ 5° 39' S.
Neap tides.

♂ Gr. Hel. Lat. N.

still too near the Sun to be seen. Jupiter and Mars are evening stars.

**TION SHEETINGS, PILLOW COTTONS,
gs, Ducks, Tickings, Shirtings, Prints,**

D ALL KINDS OF COTTON GOODS,

Sold at the Lowest Prices, Wholesale and Retail.

**MANCHESTER, ROBERTSON & ALLISON,
27 and 29 King Street, Saint John.**

TWARD & CO., 73 Prince William Street, Saint John, N. B.

Souths 21 30
h. m. h. m.
7 20 A. 4 2
7 2 4
6 46 3 4
6 30 3
ogee 30d. 5h.
COON.
ths. Declin. N.
m. °
4 N 13 27
47 9 36
29 5 22
2 11 N 1 1
2 53 S 3 36
3 35 7 59
4 19 12 6
5 5 15 49
5 54 18 33
6 45 20 38
7 40 21 32
18 36 21 7
19 32 19 19
20 29 16 12
21 26 11 55
22 21 6 45
23 16 S 1 5
... ..
0 10 N 4 55
1 5 9 58
2 0 14 38
2 55 18 38
3 50 20 24
4 45 21 24
5 37 21 14
6 28 19 48
7 16 17 38
8 1 14 28
8 45 10 48
9 29 6 48
10 11 N 2 2

minutes in the month

WINING

ERY, GLOVE

ALLISON,

John.

Carriage Stock

	d.	h.	m.	D.	♀ Souths	♂ Souths	24h
☾ Full Moon,	3	1	23 A		h. m.	h. m.	h. m.
☾ Last Quarter,	11	2	6 M	3	0 43 A.	6 9 A.	2 2
☾ New Moon,	17	5	14 A	10	0 48	5 55	2 2
☾ First Quarter,	25	2	34 M	17	0 54	5 42	2 2
				24	1 0	5 29	1 1

☾ Perigee, 15d. 1h. A. | ☾ Apogee, 27h. 11m. M.

Day	M	Dy	W	SUN.				MOON.		
				Rises.	Sets.	Declin. N.	Slow--Fast	Sets.	Souths.	Declin. S.
				h. m.	h. m.	° /	m. s.	h. m.	h. m.	° /
1	Sat.	5	45	6	23	N 4 41	3 51 s	4 16 M	10 51	s 2 5
2	Sun.	5	43	6	24	5 4	3 32	4 39	11 33	6 31
3	Mo.	5	40	6	26	5 27	3 14	Rises.	12 17	10 43
4	Tue.	5	39	6	27	5 50	2 57	7 59 A	13 3	14 32
5	Wed.	5	37	6	28	6 13	2 39	9 3	13 51	17 41
6	Th.	5	36	6	29	6 35	2 21	10 6	14 42	19 58
7	Fri.	5	34	6	30	6 58	2 4	11 7	15 36	21 11
8	Sat.	5	33	6	31	7 20	1 47	Morn.	16 30	21 11
9	Sun.	5	31	6	32	7 43	1 30	0 2	17 26	19 51
10	Mo.	5	30	6	33	8 5	1 14	0 53	18 21	17 16
11	Tue.	5	27	6	35	8 27	0 58	1 37	19 16	13 32
12	Wed.	5	24	6	37	8 49	0 42	2 6	20 9	8 54
13	Th.	5	22	6	39	9 10	0 26	2 50	21 2	s 3 38
14	Fri.	5	20	6	40	9 32	0 11 s	3 22	21 55	N 1 39
15	Sat.	5	19	6	41	9 54	0 3 F	3 53	22 49	7 29
16	Sun.	5	18	6	42	10 15	0 18	4 25	23 45	12 17
17	Mo.	5	16	6	43	10 36	0 32	Sets.
18	Tue.	5	14	6	44	10 57	0 46	7 52 A	0 39	16 22
19	Wed.	5	13	6	45	11 18	0 59	9 0	1 35	19 16
20	Th.	5	12	6	46	11 38	1 12	10 3	2 31	20 58
21	Fri.	5	10	6	47	11 59	1 25	10 57	3 26	21 13
22	Sat.	5	9	6	48	12 19	1 37	11 44	4 19	20 32
23	Sun.	5	7	6	50	12 39	1 48	Morn.	5 9	18 22
24	Mo.	5	5	6	51	12 59	1 59	0 24	5 56	15 38
25	Tue.	5	2	6	52	13 18	2 10	0 56	6 40	12 12
26	Wed.	5	1	6	54	13 38	2 20	1 25	7 24	8 1
27	Th.	5	0	6	55	13 57	2 30	1 52	8 5	N 3 38
28	Fri.	4	58	6	57	14 16	2 39	2 16	8 47	s 0 32
29	Sat.	4	56	6	58	14 34	2 48	2 41	9 29	4 58
30	Sun.	4	55	6	59	14 53	2 56 F	3 5	10 13	9 1

In this month the day lengthens 1 hour 26 minutes—50 minutes in the moon 36 in the afternoon.

IF YOU WANT
A GOOD FITTING SHIRT
Made to your own Order and Measurement, call at

MANCHESTER, ROBERTSON & ALLISON
29 KING STREET, SAINT JOHN

S. HAYWARD & CO., Carriage Stock and Hardware

BLACKSMITHS'
ANVILS, BELLOWS AND VISES,
HORSE SHOES, HORSE NAILS,
WOLTS, WASHERS, NUTS, &c.,
At I. & F. BURPEE & CO'S.

HIGH WATER, Mean Time, at

Saint John, N. B. Charlottet'n, P. E. I.

Morning Afternoon Morning Afternoon

h. m.	h. m.	h. m.	h. m.
9 32	9 52	8 56	9 16
10 12	10 33	9 36	9 57
10 54	11 16	10 18	10 40
11 38	11 2	11 25
0 1	0 24	11 48
0 48	1 12	0 12	0 36
1 37	2 3	1 1	1 27
2 30	2 57	1 54	2 21
3 24	3 51	2 48	3 15
4 19	4 47	3 43	4 11
5 15	5 42	4 39	5 6
6 10	6 37	5 34	6 1
7 4	7 30	6 28	6 54
7 57	8 23	7 21	7 47
8 50	9 16	8 14	8 40
9 43	10 10	9 7	9 34
10 38	11 6	10 2	10 30
11 23	12 0	10 47	11 24
.....	0 28	11 52
0 56	1 14	0 20	0 38
1 52	2 20	1 16	1 44
2 47	3 14	2 11	2 38
3 40	4 5	3 4	3 29
4 30	4 54	3 54	4 19
5 17	5 39	4 41	5 3
6 1	6 23	5 25	5 47
6 45	7 6	6 9	6 30
7 26	7 47	6 50	7 11
8 8	8 39	7 32	8 3
8 50	9 12	8 14	8 36

11 Fools' Day.

11m Sunday. 1h. M. ♂ □ ☺.

Spring tides.

11m Friday.

11m Sunday. Sh. M. ☽ Perihel'n.

Neap tides.

11m night ☽ Gr. Hel. Lat. S.

11m Sunday.

6h. A. ☽ ♂ ☾

[☽ 6° 23' S.

A. ♀ ☽ ☾. ♀ 1° 52' S. Spr'g

A. ♀ ♂ h. ♀ 1° 53' N. tides.

9th, Midn't, ☽ ♂ ☾. ☽ 0° 40' S.

M. Venus ♂ ♀. Venus 1° 34' N.

11m Sunday after Easter. St George.

11m Mark.

Neap tides.

11m Sunday after Easter.

may be seen towards the end of the month, for a short time after sunset.

Gentlemen's Double Texture Tweed Rubber

WATERPROOF COATS and ULSTERS.

FOR MEN'S AND BOYS' RUBBER WATERPROOF COATS.

RUBBER GOSSAMER WATERPROOF CLOAKS, at very low prices.

AVAILABLE for LADIES, GENTLEMEN and CHILDREN, in all qualities, from the lowest to the best.

ROBERTSON & ALLISON, - - 27 and 29 King Street, Saint John.

WARD & CO., 73 Prince William Street, Saint John, N. B.

3 Souths 25

h. m.	h. m.
6 9A.	2 2
5 55	2 2
5 42	2 2
5 29	1 1
11m. M.	

MOON.

Months.	Declin. S.
0 51 s	2 5
1 33	6 31
2 17	10 43
3 3	14 33
3 51	17 41
4 42	19 53
5 36	21 11
6 30	21 11
7 26	19 51
8 21	17 17
9 16	13 33
10 9	8 54
11 2 s	3 33
12 55 s	1 34
1 49	7 2
2 45	12 17
3 39	16 22
4 35	19 14
5 31	20 56
6 26	21 17
7 19	20 32
8 9	18 53
9 56	15 3
10 40	12
11 24	8
12 5	N 3
1 47	S 0
2 29	4
3 13	9

minutes in the mo

NT
 G SHI
 ment, call at
 & ALLISON
 SAINT J
 and Hardware

	d.	h.	m.	D.	♀ Souths	♂ Souths	♀ Souths
☾ Full Moon,	3	4	7 M.		h. m.	h. m.	h. m.
☾ Last Quarter,	13	8	11	3	1 10 A.	5 13 A.	1 17
☾ New Moon,	17	3	9	10	1 18	5 1	0 58
☾ First Quarter,	24	8	17 A.	17	1 27	4 49	0 35
				24	1 37	4 37	0 14

☾ Perigee, 12d. 11h. A. | ☽ Apogee, 25d. 5h. M.

Day	M	Dy	SUN.				MOON.		
			Rises.	Sets.	Declin. N.	Fast of Glk.	Sets.	Souths.	Declin. S.
			h. m.	h. m.	° /	m. s.	h. m.	h. m.	° /
1	Mo.		4 53	7 1	N 15 11	3 4	3 31M	10 58	S 13 12
2	Tue.		4 52	7 2	15 29	3 11	4 0	11 46	16 37
3	Wd.		4 50	7 4	15 47	3 18	Rises.	12 37	19 15
4	Th.		4 48	7 5	16 4	3 24	8 59 A	13 31	20 51
5	Fri.		4 47	7 6	16 21	3 29	9 58	14 26	21 14
6	Sat.		4 46	7 7	16 38	3 34	10 51	15 22	20 18
7	Sun.		4 45	7 8	16 54	3 39	11 37	16 17	18 4
8	Mo.		4 43	7 9	17 11	3 43	Morn.	17 12	14 41
9	Tue.		4 42	7 10	17 27	3 46	0 17	18 5	10 22
10	Wd.		4 41	7 11	17 42	3 48	0 51	18 56	5 25
11	Th.		4 39	7 13	17 58	3 50	1 22	19 48	S 0 6
12	Fri.		4 38	7 14	18 13	3 52	1 54	20 39	N 5 14
13	Sat.		4 37	7 15	18 28	3 53	2 24	21 31	10 15
14	Sun.		4 35	7 17	18 43	3 53	2 55	22 25	14 38
15	Mo.		4 34	7 18	18 57	3 52	3 29	23 20	18 4
16	Tue.		4 33	7 19	19 11	3 51	Sets.
17	Wd.		4 32	7 20	19 25	3 50	7 46 A	0 16	20 18
18	Th.		4 31	7 21	19 38	3 48	8 44	1 12	21 14
19	Fri.		4 30	7 22	19 51	3 46	9 34	2 6	20 51
20	Sat.		4 29	7 23	20 3	3 43	10 20	2 59	19 19
21	Sun.		4 29	7 24	20 16	3 39	10 55	3 48	16 49
22	Mo.		4 28	7 25	20 27	3 34	11 25	4 34	13 34
23	Tue.		4 27	7 26	20 39	3 30	11 53	5 18	9 47
24	Wd.		4 26	7 27	20 50	3 25	Morn.	6 1	5 39
25	Th.		4 25	7 28	21 1	3 19	0 19	6 42	N 1 17
26	Fri.		4 25	7 29	21 12	3 13	0 42	7 24	S 3 8
27	Sat.		4 24	7 30	21 22	3 6	1 7	8 7	7 29
28	Sun.		4 23	7 31	21 31	2 59	1 33	8 51	11 36
29	Mo.		4 22	7 32	21 40	2 51	2 0	9 38	15 17
30	Tue.		4 22	7 33	21 49	2 43	2 31	10 28	18 17
31	Wd.		4 21	7 34	21 58	2 35	3 7	11 21	S 20 21

The day lengthens in this month 1 hour 5 minutes—32 minutes in the month 33 in the afternoon.

RETAIL MILLINER

Some of the Best Milliners in St. John are employed at

MANCHESTER, ROBERTSON & ALLIS

and their Work is always quite up to the Fashions.

Carriage Makers' Supplies of all kinds, at S. HAYWARD & CO

I & F. BURPEE & CO.,
IRON MERCHANTS,
 DOCK STREET,
ST. JOHN, N. B.

HIGH WATER, Mean Time, at

Saint John, N. B. Charlottet'n, P. E. I.

Morning		Afternoon		Morning		Afternoon	
h.	m.	h.	m.	h.	m.	h.	m.
9	34	9	56	8	58	9	20
10	19	10	43	9	43	10	7
11	7	11	32	10	31	10	56
11	58	11	22	11	49
0	25	0	52	0	16
1	19	1	47	0	43	1	11
2	15	2	43	1	39	2	7
3	11	3	38	2	35	3	2
4	6	4	33	3	30	3	57
5	0	5	26	4	24	4	50
5	52	6	17	5	16	5	41
6	43	7	9	6	7	6	33
7	35	8	0	6	59	7	24
8	26	8	52	7	50	8	16
9	19	9	46	8	43	9	10
10	15	10	41	9	39	10	5
11	9	11	37	10	33	11	1
.....	0	5	11	29	11	57
0	33	1	0	0	24
1	27	1	54	0	51	1	18
2	20	2	45	1	44	2	9
3	9	3	32	2	33	2	56
3	55	4	17	3	19	3	41
4	39	5	1	4	3	4	25
5	22	5	43	4	46	5	7
6	3	6	25	5	27	5	49
6	45	7	7	6	9	6	41
7	28	7	50	6	52	7	14
8	12	8	35	8	36	7	59
8	59	9	24	8	23	8	48
9	49	10	15	9	13	9	39

Philip and St. James.
 h. M. ♀ Sup. ☉ ☽. Midnight ♀ in ☉.
 Spring tides.
 h. M. ♀ ☉ ♀. ♀ 2° 22' N.
 h. M. ♂ in Aphelion.
 h. M. ♀ ☉ ☽.
 Sunday after Easter.

Neap tides.
 h. M. ♀ ☉ ♀. ♀ 0° 22' S.
 h. M. ♀ ☉ ♀. ♀ 2° 16' S.
 16th ☽ eclipsed, inv. at St. John.
 h. A. ♀ ☉ ☽. ♀ 3° 16' S.
 h. A. ♀ ☉ ☽. ♀ 0° 0' Sp'g tides.
 Pension Day. Landing of Loyalists.

Monday after Ascension.
 h. M. ☽ stationary.
 22nd Sh. A. ♂ ☉ ☽. ♂ 6° 46' S.
 Men's Birth Day.
 Neap tides.

Sunday—Pentecost.
 h. M. ♀ Perihelion. 5h. M. ♀ ☉ ☽.

Saturn and Mars are evening Stars. Jupiter has disappeared in the Sun's rays.

CURTAINS, CURTAIN LACES & NETS, Muslin CURTAINS,

REPS, TAPESTRIES AND DAMASKS FOR CURTAINS.

Quilts, Bedspreads, Blankets, and Piano Covers, in Cloth, Tapestry & Raw Silk.

A variety of TABLE and HOUSEHOLD LINENS. Hotels, Restaurants and Steamboats supplied at the lowest possible prices.

ROBERTSON & ALLISON, 27 & 29 King-st., St. John.

WARD & CO., 73 Prince William Street, Saint John, N. B.

Souths 21 South
 m. h. m.
 13 A. 1 17
 5 1 0 58
 4 49 0 35
 4 37 0 14
 h. M.
 O. O. N.
 hs. Declin. S. P.
 m. s
 58 s 13 12
 46 16 37
 37 19 15
 31 20 51
 26 21 14
 22 20 18
 17 18 4
 12 14 41
 8 5 10 22
 3 56 5 25
 9 48 s 0 6
 0 39 N 5 14
 1 31 10 15
 22 25 14 38
 23 20 18 4

 0 16 20 18
 1 12 21 14
 2 6 20 51
 2 59 19 19
 3 48 16 49
 4 34 13 34
 5 18 9 47
 6 1 5 39
 6 42 N 1 17
 7 24 s 3 8
 8 7 7 29
 8 51 11 38
 9 38 15 17
 10 28 18 17
 11 21 s 20 21

minutes in the morning
NER
 employed at
& ALLISON
 the Fashions.
WARD & CO.

	d. h. m.	D. ♀ Souths	♂ Souths	☾ Souths
☾ Full Moon,.....	1 4 9 A.	h. m.	h. m.	h. m.
☾ Last Quarter,.....	8 0 45	3 1 51 A.	4 20 A.	11 45 M.
☾ New Moon,.....	15 2 9	10 2 1	4 9	11 24
☾ First Quarter,.....	23 1 37	17 2 9	3 57	11 4
		24 2 17	3 45	10 43

☾ Perigee, 7d. 2h. M. | ☾ Apogee, 21d. 12h. Midnight.

Day	M	Dy	SUN.				MOON.		
			Rises.	Sets.	Declin. N.	Fast-Slow	Rises.	Souths.	Declin. S.
			h. m.	h. m.	° ' "	m. s.	h. m.	h. m.	° ' "
1	Th.		4 21	7 34	N 22 5	F 2 26	7 49 A	12 17	S 21 15
2	Fri.		4 20	7 35	22 13	2 17	8 45	13 14	20 48
3	Sat.		4 20	7 36	22 21	2 8	9 34	14 11	18 59
4	Sun.		4 19	7 37	22 28	1 57	10 16	15 7	15 53
5	Mo.		4 19	7 38	22 35	1 47	10 54	16 1	11 47
6	Tue.		4 18	7 39	22 42	1 36	11 26	16 54	6 58
7	Wd.		4 18	7 40	22 47	1 25	11 57	17 45	S 1 45
8	Th.		4 18	7 40	22 53	1 14	Morn.	18 36	N 3 33
9	Fri.		4 18	7 41	22 58	1 2	0 25	19 27	8 37
10	Sat.		4 17	7 41	23 2	0 51	0 57	20 18	13 9
11	Sun.		4 17	7 42	23 7	0 38	1 29	21 12	16 53
12	Mo.		4 17	7 42	23 11	0 26	2 5	22 6	19 33
13	Tue.		4 17	7 42	23 14	0 14	2 47	23 1	21 1
14	Wd.		4 17	7 43	23 17	F 0 1	3 31	23 56	21 11
15	Th.		4 17	7 43	23 20	S 0 12	Sets.
16	Fri.		4 17	7 44	23 22	0 24	8 13 A	0 49	20 8
17	Sat.		4 17	7 44	23 24	0 37	8 51	1 39	18 2
18	Sun.		4 17	7 45	23 25	0 50	9 26	2 27	15 2
19	Mo.		4 17	7 45	23 26	1 4	9 56	3 13	11 24
20	Tue.		4 17	7 45	23 27	1 16	10 21	3 56	7 16
21	Wd.		4 17	7 46	23 27	1 29	10 46	4 38	N 3 9
22	Th.		4 17	7 46	23 26	1 43	11 9	5 19	S 1 15
23	Fri.		4 18	7 46	23 26	1 56	11 35	6 1	5 37
24	Sat.		4 18	7 46	23 25	2 9	12 0	6 44	9 49
25	Sun.		4 19	7 46	23 24	2 21	Morn.	7 29	13 40
26	Mo.		4 20	7 45	23 22	2 34	0 29	8 17	16 58
27	Tue.		4 21	7 45	23 19	2 46	1 4	9 9	19 30
28	Wd.		4 21	7 45	23 16	2 5	1 44	10 3	20 58
29	Th.		4 21	7 45	23 13	3 10	2 32	11 0	21 10
30	Fri.		4 22	7 45	23 10	3 22	3 29	11 58	19 57

To find the length of the day—subtract the time of Sun rising from 12h., and difference, add the time of Sun setting.

	EXAMPLE,	12h. 0m.
Sun rises June 21st,		4 17
	Difference,	7 43
Sun sets June 21st,		7 46
Length of day June 21st,		15 29

WEDDING OUTFITS, COMPLETE

— CAN BE PURCHASED AT —

MANCHESTER, ROBERTSON & ALLISON

27 and 29 KING STREET, SAINT JOHN.

S. HAYWARD & CO., Carriage Stock and Hardware.

1882.
RE
In Sou
A
gh. A.
Trinity
4h. M.
Corpus
gh. M. ♀
1st Sunda
gh. M. ♀
gh. A. ♀
Oh. A. ♀
nd Sunda
cession o
rochamati
[21st 9h.
John Ba
d Sunday
M. ♀ In
Peter.
er may be
mset.
Fas
will find
ESTER,
oods, sil
AYWAR

BEST REFINED BAR IRON!

In South Staffordshire, Lowmoor, Swede and Londonderry Brands,

At I. & F. BURPEE & CO'S.

HIGH WATER, Mean Time, at

Saint John, N. B. Charlottetown, P. E. I.

Morning Afternoon Morning Afternoon

	h. m.	h. m.	h. m.	h. m.
6h. A. ♀ Gr. Elong. 23° 27' E.	10 42	11 10	10 6	10 34
Spring tides.	11 38	11 2	11 30
Trinity Sunday.	0 6	0 35	11 59
4h. M. ☽ ☐ ☽	1 3	1 32	0 27	0 56
Corpus Christi.	2 0	2 28	1 24	1 52
Neap tides.	2 55	3 22	1 19	2 46
6h. M. ♀ in ☽.	3 49	4 15	3 13	3 39
1st Sunday after Trinity. St. Bar- [nabas.]	4 41	5 6	4 5	4 30
6h. M. ♀ in ☽.	5 32	5 57	4 56	5 21
2d Sunday after Trinity. St. Bar- [nabas.]	6 23	6 48	5 47	6 12
6h. M. ♀ in ☽.	7 13	7 39	6 37	7 3
6h. M. ♀ in ☽.	8 6	8 33	7 30	7 57
6h. A. ♀ ☽ ☽ ♀ 2° 58' S.	9 0	9 27	8 24	8 51
6h. A. ♀ ☽ ☽ ♀ 0° 38' S.	9 54	10 22	9 18	9 46
Spring tides.	10 49	11 17	10 13	10 41
6h. A. ♀ ☽ ☽ ♀ 1° 46' N.	11 44	11 8	11 34
3d Sunday after Trinity.	0 10	0 35	11 59
Procession of Q. Victoria. Great Fire	1 0	1 24	0 24	0 48
Proclamation do. [1877.]	1 48	2 13	1 12	1 37
[21st 9h. M. ☽ enter ☽. Summer	2 34	2 56	1 58	2 20
[begins.]	3 17	3 38	2 41	3 2
St. John Baptist. Midsummer Day.	3 59	4 20	3 23	3 44
4th Sunday after Trinity. Neap [tides.]	4 40	5 1	4 4	4 25
6h. M. ♀ Inf. ☽ ☽	5 22	5 43	4 46	5 7
Peter.	6 5	6 27	5 29	5 51
	6 50	7 14	6 14	6 38
	7 38	8 4	7 2	7 28
	8 30	8 57	7 54	8 21
	9 24	9 52	8 48	9 16
	10 21	10 50	9 45	10 14

Mercury may be seen before sunrise towards the end of the month. Venus and Mars set.

Fashionable Dry Goods.

Will find the Largest Variety of Fashionable Goods in the Maritime Provinces at

WESTER, ROBERTSON & ALLISON'S, 27 and 29 King St., SAINT JOHN.

Goods, Silks, Shawls, Mantles, Laces, Parasols, Ribbons, Hosiery and Gloves, we make a Specialty.

AYWARD & CO., 73 Prince William Street, Saint John, N. B.

COMPLE
ALLISON
PHN.
Hardware.

	d. h. m.	D. ♀ Souths	♂ Souths	♂ Souths
☾ Full Moon,.....	1 1 44 M.			
☾ Last Quarter,.....	7 5 28 A.	3 2 25 A.	3 30 A.	10 16
☾ New Moon,	15 2 37 M.	10 2 30	3 18	9 55
☾ First Quarter,	23 5 53	17 2 35	3 6	9 34
☾ Full Moon,.....	30 9 37	24 2 38	2 54	9 10
☾ Perigee, 3d. 9h. A. ☾ Apogee, 19d. 4h. A. ☾ Perigee, 31d. 8m.				

Day	M	D	y	W	SUN.				MOON.		
					Rises.	Sets.	Declin. N.	Slow of Clk	Rises.	Souths.	Declin. S. P.
					h. m.	h. m.	° ' "	m. s.	h. m.	h. m.	° ' "
1	Sat.				4 22	7 45	N 23 6	3 32	8 12 A	12 56	S 17 21
2	Sun.				4 23	7 45	23 2	3 43	8 53	13 53	13 32
3	Mo.				4 24	7 44	22 57	3 55	9 29	14 48	8 50
4	Tue.				4 24	7 44	22 52	4 7	10 1	15 41	S 3 36
5	Wd.				4 25	7 44	22 46	4 19	10 31	16 33	N 1 48
6	Th.				4 26	7 43	22 40	4 27	11 1	17 24	7 1
7	Fri.				4 26	7 43	22 34	4 36	11 33	18 16	11 35
8	Sat.				4 27	7 43	22 28	4 46	Morn	19 8	15 46
9	Sun.				4 28	7 42	22 21	4 55	0 7	20 1	18 44
10	Mo.				4 28	7 42	22 13	5 4	0 44	20 55	20 35
11	Tue.				4 29	7 41	22 5	5 12	1 28	21 49	21 14
12	Wd.				4 29	7 41	21 57	5 20	2 18	22 42	20 39
13	Th.				4 30	7 41	21 48	5 28	3 11	23 33	18 58
14	Fri.				4 30	7 41	21 39	5 35	Sets.
15	Sat.				4 31	7 40	21 29	5 41	7 27 A	0 22	16 21
16	Sun.				4 32	7 40	21 19	5 47	7 57	1 8	13 0
17	Mo.				4 33	7 39	21 9	5 52	8 25	1 52	9 9
18	Tue.				4 34	7 38	20 59	5 57	8 50	2 34	4 57
19	Wd.				4 35	7 37	20 48	6 2	9 14	3 16	N 0 36
20	Th.				4 36	7 36	20 37	6 6	9 38	3 57	S 3 46
21	Fri.				4 37	7 35	20 25	6 9	10 3	4 39	8 0
22	Sat.				4 38	7 34	20 13	6 11	10 31	5 23	11 57
23	Sun.				4 39	7 33	20 1	6 13	11 1	6 9	15 28
24	Mo.				4 40	7 32	19 49	6 15	11 37	6 58	18 19
25	Tue.				4 42	7 31	19 36	6 16	Morn	7 49	20 17
26	Wd.				4 43	7 30	19 23	6 15	0 21	8 44	21 7
27	Th.				4 44	7 29	19 9	6 15	1 13	9 41	20 39
28	Fri.				4 45	7 27	18 55	6 14	2 13	10 40	18 46
29	Sat.				4 46	7 26	18 41	6 13	3 22	11 38	15 31
30	Sun.				4 47	7 25	18 27	6 11	Rises.	12 35	11 9
31	Mo.				4 48	7 24	18 12	6 8	8 0 A	13 31	S 6 0

To find the length of the night—subtract the time of sunset from 12 hours, and difference, add the time of sunrise next morning.

EXAMPLE, 12h. 0m.

Sunset July 1st, 7 45

Difference, 4 15

Sunrise July 2nd, 4 23

Length of night July 1st, 8 38m.

BOYS' CLOTHING. BOYS' UNDER-CLOTHING. BOYS' SUITS.
 We make a speciality of the above Department, and keep a full Stock of CLOTHING, ULSTERS and OVERCOATS; also, SHIRTS and UNDER-CLOTHING.

MANCHESTER, ROBERTSON & ALLISON, 27 and 29 King Street, S.

S. HAYWARD & CO., Hardware of all kinds, Carriage Stock, &c.

**SCOTCH AND LONDONDERRY
PIG IRON,**

Pig Lead, Ingot Tin, Ingot Copper and Spelter,
—AT—

I. & F. BURPEE & CO'S.

HIGH WATER, Mean Time, at

Saint John, N. B. Charlottet'n, P. E. I.

Morning		Afternoon		Morning		Afternoon	
h. m.	h. m.	h. m.	h. m.	h. m.	h. m.	h. m.	h. m.
11 19	11 48	10 43	11 12
...	0 17	11 41
0 46	1 14	0 10	0 38
1 42	2 9	1 6	1 33
2 36	3 2	2 0	2 26
3 28	3 54	2 52	3 18
4 20	4 45	3 44	4 9
5 11	5 37	4 35	5 1
6 3	6 29	5 27	5 53
6 55	7 22	6 19	6 46
7 49	8 16	7 13	7 40
8 43	9 10	8 7	8 34
9 37	10 3	9 1	9 27
10 29	10 54	9 53	10 18
11 19	11 43	10 43	11 7
...	0 6	11 30	11 53
0 29	0 51	...	0 15
1 13	1 34	0 37	0 58
1 55	2 16	1 19	1 40
2 37	2 58	2 1	2 22
3 18	3 39	2 42	3 3
4 0	4 22	3 24	3 46
4 44	5 7	4 8	4 31
5 30	5 54	4 54	5 18
6 19	6 44	5 43	6 8
7 10	7 37	6 34	7 1
8 5	8 33	7 29	7 57
9 2	9 31	8 26	8 55
10 1	10 30	9 25	9 54
10 59	11 28	10 23	10 52
11 56	...	11 20	11 48

Dominion Day.
 Sunday after Trinity. Spring [tides].
 A. ☉ Apogee.
 Neap tides.
 Sunday after Trinity.
 A. ♀ ☉ ♀ 2° 38' S.
 M. ♀ ☉ ♀ 1° 14' N.
 A. ♀ ☉ ♀ 0° 52' S.
 Swithin. Spring [tides].
 Sunday after Trinity.
 Ramadan.
 A. ♀ ☉ ♀ ♀ 6° 51' N.
 M. ♂ ☉ ♀ ♂ 6° 16' N.
 Sunday after Trinity. Neap tides.
 James.
 M. ♂ ☉ ♂ ♂ 0° 6' N.
 A. ♀ in ☉.
 Sunday after Trinity. Spring tides.

Venus and Mars are evening Stars. Jupiter is a morning Star.

**THE LARGEST RETAIL
STOCK OF DRY GOODS!**

— IS AT —

LESTER, ROBERTSON & ALLISON'S, King St., St. John.

All Goods sold at Lowest Cash Prices. NO SECOND PRICE.

AYWARD & CO., 73 Prince William Street, Saint John, N. B.

186
 ouths 21
 m. h. m.
 30 A. 10 16
 18 9 55
 6 9 34
 54 9 10
 ee, 31d. 8m.
 ON.
 Declin. S. P.
 s 17 21
 3 13 32
 8 8 50
 11 s 3 36
 33 N 1 48
 24 7 1
 16 11 35
 8 15 46
 1 18 44
 55 20 35
 49 21 14
 42 20 39
 33 18 58

 22 16 21
 8 13 0
 52 9 9
 2 34 4 57
 3 16 N 0 36
 3 57 s 3 46
 4 39 8 0
 5 23 11 57
 6 9 15 28
 6 58 18 19
 7 49 20 17
 8 44 21 7
 9 41 20 39
 0 40 18 46
 1 38 15 31
 2 35 11 9
 3 31 s 6 0
 rom 12 hours, and
 4. BOYS' S
 full Stock of Cl
 29 King Street, S
 arriage Stock

	d.	h.	m.	(D.)	♀ Souths	♂ Souths	h. m.
☾ Last Quarter,.....	5	11	49	A.	h. m.	h. m.	
☾ New Moon,	13	4	46	3	2 40 A.	2 38 A.	8 42
☽ First Quarter,	21	8	31	10	2 42	2 26	8 29
☽ Full Moon,	28	4	55	17	2 43	2 15	7 58
				24	2 43	2 4	7 35

☉ Apogee, 16d. 5h. M. | ☽ Perigee, 29d. 4h. M.

Day	M	D'y	SUN.				MOON.		
			Rises.	Sets.	Declin. N.	Slw. of Clk.	Rises.	Souths.	Declin. S.
			h. m.	h. m.	° /	m. s.	h. m.	h. m.	° /
1	Tue.	4 50	7 22	17 57	6 4	8 32 A	14 25	S 0 29	
2	Wd.	4 51	7 21	17 42	6 0	9 3	15 18	N 4 59	
3	Th.	4 52	7 20	17 26	5 55	9 36	16 11	10 2	
4	Fri.	4 53	7 19	17 10	5 50	10 9	17 4	14 22	
5	Sat.	4 53	7 18	16 54	5 44	10 47	17 58	17 44	
6	Sun.	4 54	7 17	16 37	5 38	11 28	18 52	19 58	
7	Mo.	4 55	7 16	16 21	5 31	Morn.	19 46	21 0	
8	Tue.	4 57	7 14	16 4	5 23	0 16	20 38	20 49	
9	Wd.	4 58	7 12	15 47	5 15	1 7	21 29	19 32	
10	Th.	5 0	7 10	15 29	5 6	2 3	22 18	17 16	
11	Fri.	5 2	7 8	15 11	4 57	3 1	23 5	14 13	
12	Sat.	5 3	7 6	14 53	4 48	4 2	23 49	10 35	
13	Sun.	5 4	7 5	14 35	4 38	Sets.	
14	Mo.	5 5	7 4	14 16	4 27	6 54 A	0 32	6 32	
15	Tue.	5 6	7 2	13 58	4 15	7 19	1 14	N 2 15	
16	Wd.	5 8	7 0	13 39	4 3	7 43	1 56	S 2 5	
17	Th.	5 9	6 59	13 20	3 50	8 8	2 37	6 21	
18	Fri.	5 10	6 5	3 0	3 47	8 34	3 20	10 22	
19	Sat.	5 12	6 5	12 41	3 24	9 3	4 4	14 0	
20	Sun.	5 13	6 53	12 21	3 10	9 37	4 51	17 3	
21	Mo.	5 14	6 52	12 1	2 56	10 15	5 40	19 21	
22	Tue.	5 14	6 51	11 41	2 41	11 2	6 32	20 40	
23	Wd.	5 15	6 50	11 21	2 25	11 57	7 27	20 50	
24	Th.	5 16	6 48	11 0	2 9	Morn.	8 23	19 42	
25	Fri.	5 18	6 46	10 39	1 53	1 0	9 20	17 13	
26	Sat.	5 19	6 44	10 18	1 36	2 7	10 17	13 29	
27	Sun.	5 21	6 42	9 57	1 19	3 26	11 14	8 44	
28	Mo.	5 22	6 40	9 36	1 2	Rises.	12 10	S 3 29	
29	Tue.	5 23	6 38	9 15	0 44	7 1 A	13 5	N 2 17	
30	Wd.	5 25	6 36	8 53	0 26	7 34	14 0	7 41	
31	Th.	5 26	6 34	8 32	0 7	8 9	14 55	12 30	

In this month the day shortens 1 hour 24 min.—36 minutes in the morning, and the evening. This difference of 12 min. in the decrease is caused by the Sun's slower than the clock by 6 min. on the 1st, and agreeing with it at the end of the

TRUNKS, VALISES,
TRAVELLING BAGS AND SATCHES
 At MANCHESTER, ROBERTSON & ALLISON

27 and 29 King Street, Saint John, N. B.

Carriage Makers' Supplies of all kinds at S. HAYWARD & CO.

THOS. FIRTH & SON'S
Extra Cast Steel,

For Axles, Tools, Drills, Taps, Dies, Punches,
Shears, Cold Chisels, &c.

At I. & F. BURPEE & CO'S.

HIGH WATER, Mean Time, at

Saint John, N. B. Charlottet'n, P. E. I.

Morning	Afternoon	Morning	Afternoon
---------	-----------	---------	-----------

h. m.	h. m.	h. m.	h. m.
0 24	0 52	0 16
1 19	1 46	0 43	1 10
2 13	2 39	1 37	2 3
3 6	3 32	2 30	2 56
3 59	4 25	3 23	3 49
4 52	5 19	4 16	4 43
5 46	6 13	5 10	5 37
6 40	7 7	6 4	6 31
7 33	7 59	6 57	7 23
8 25	8 50	7 49	8 14
9 15	9 39	8 39	9 3
10 3	10 26	9 27	9 50
10 48	11 10	10 12	10 34
11 32	11 53	10 56	11 17
... ..	0 14	11 38	11 59
0 35	0 56	0 20
1 17	1 38	0 41	1 2
1 58	2 19	1 22	1 43
2 41	3 3	2 5	2 27
3 25	3 48	2 49	3 12
4 12	4 36	3 36	4 0
5 1	5 27	4 25	4 51
5 53	6 20	5 17	5 44
6 48	7 16	6 12	6 40
7 44	8 13	7 8	7 37
8 41	9 9	8 5	8 33
9 38	10 6	9 2	9 30
10 35	11 3	9 59	10 27
11 31	11 59	10 55	11 23
... ..	0 26	11 50
0 54	1 21	0 18	0 45

Ammas Day.
h. M. ♀ ♂ ♂. ♀ 0° 5' N.
h. A. ♀ Perihelion.

h Sunday after Trinity. Neap [tides].

M. ♀ ☉. ♀ 1° 51' N.
M. ♀ ☽ ☽.

h Sunday after Trinity.
A. ♀ sup. ☽ ☽. Spring tides.

M. ♀ in ☽.
M. ♂ ☽ ☽. ♂ 5° 4' N.
A. ♀ ☽ ☽.

h Sunday after Trinity.
A. ♀ stationary. Neap tides.

Bartholomew,
h Sunday after Trinity.
A. ♀ ♂ ☽. ♀ 0° 18' N.
Spring tides.

Venus and Mars are evening Stars. Jupiter is a morning Star.

—On page 49—For 12th, 13th, 14th and 15th Sunday after Trinity, read 13th, 14th, through all the Sundays after Trinity.

IN THE
OTH DEPARTMENT

We offer the Manufactures of England, Scotland and Canada,

Best for Ladies, Gentlemen and Boys' Wear.

CHESTER, ROBERTSON & ALLISON, 27 and 29 King-st.

ST. JOHN, N. E.

AYWARD & CO., 73 Prince William Street, Saint John, N. B.

Souths 24
h. m. h. m.
2 38 A. 8 42
2 26 8 20
2 15 7 58
2 4 7 35
4h. M.

MOON.
ths. Declin. S. T.
m. s
25 0 29
18 x 4 59
11 10 2
4 14 22
58 17 44
3 52 19 58
0 46 21 0
0 38 20 49
1 29 19 32
2 18 17 16
3 5 14 13
3 49 10 35
..... 6 32
0 32 6 32
1 14 N 2 15
1 56 s 2 5
2 37 6 21
3 20 10 22
4 4 14 0
4 51 17 3
5 40 19 21
6 32 20 40
7 27 20 50
8 23 19 42
9 20 17 13
10 17 13 29
11 14 8 44
12 10 s 3 20
13 5 N 2 17
14 0 7 41
14 55 12 20

in the morning, and
caused by the Sun's
it at the end of the

ISES,
SATCH
& ALLISON
an, N. B.
AYWARD & CO

	d.	h.	m.	D.	♀ Souths	♂ Souths	☽ Souths
☾ Last Quarter,	4	9	2 M	3	2 44 A.	1 48 A.	7 2 A.
☾ New Moon,	12	8	35	10	2 44	1 37	6 38
☽ First Quarter,	20	9	4	17	2 45	1 27	6 14
☽ Full Moon,	27	0	46	24	2 45	1 16	5 49

☾ Apogee, 12d. 9h. M. | ☽ Perigee, 26d. 3h. A.

Day	M	D	W	SUN.				MOON.			
				Rises.	Sets.	Declin. N.	Fact of Clk	Rises.	Souths.	Declin. N.	P.
1	Fri.	5	27	6 33	8 10	N 8 10	0 11 F	8 47 A	15 51	N 16 21	
2	Sat.	5	27	6 32	7 48	7 48	0 30	9 28	16 46	19 5	
3	Sun.	5	28	6 30	7 26	7 26	0 50	10 14	17 41	20 33	
4	Mo.	5	30	6 28	7 4	7 4	1 9	11 4	18 34	20 46	
5	Tue.	5	31	6 26	6 42	6 42	1 28	11 59	19 26	19 49	
6	Wd.	5	33	6 24	6 19	6 19	1 47	Morn.	20 16	17 53	
7	Th.	5	34	6 22	5 57	5 57	2 9	0 57	21 3	15 7	
8	Fri.	5	35	6 20	5 34	5 34	2 30	1 56	21 48	11 43	
9	Sat.	5	36	6 18	5 11	5 11	2 50	2 56	22 31	7 51	
10	Sun.	5	38	6 16	4 59	4 59	3 11	3 55	23 13	N 3 41	
11	Mo.	5	39	6 14	4 26	4 26	3 32	4 54	23 55	S 0 37	
12	Tue.	5	40	6 13	4 3	4 3	3 53	Sets.			
13	Wd.	5	41	6 11	3 40	3 40	4 13	6 11 A	0 36	4 53	
14	Th.	5	42	6 9	3 17	3 17	4 34	6 39	1 19	8 59	
15	Fri.	5	43	6 7	2 54	2 54	4 55	7 7	2 2	12 42	
16	Sat.	5	45	6 5	2 31	2 31	5 17	7 39	2 48	15 55	
17	Sun.	5	46	6 3	2 7	2 7	5 38	8 15	3 36	18 26	
18	Mo.	5	47	6 1	1 44	1 44	5 59	8 59	4 26	20 5	
19	Tue.	5	48	5 59	1 21	1 21	6 20	9 48	5 18	20 41	
20	Wd.	5	49	5 57	0 58	0 58	6 41	10 47	6 12		
21	Th.	5	50	5 55	0 34	0 34	7 2	11 51	7 7	18 11	
22	Fri.	5	51	5 53	N 0 11	N 0 11	7 23	Morn.	8	15 15	
23	Sat.	5	53	5 51	S 0 12	S 0 12	7 44	1 2	8 57	11 8	
24	Sun.	5	54	5 50	0 36	0 36	8 5	2 15	9 52	6 10	
25	Mo.	5	56	5 47	0 59	0 59	8 25	3 32	10 47	S 0 43	
26	Tue.	5	57	5 45	1 22	1 22	8 46	4 50	11 43	N 4 50	
27	Wd.	5	59	5 43	1 46	1 46	9 6	Rises.	12 39	10 2	
28	Th.	6	0	5 41	2 9	2 9	9 26	6 42 A	13 36	14 28	
29	Fri.	6	1	5 39	2 33	2 33	9 46	7 22 A	14 33	17 49	
30	Sat.	6	2	5 38	2 56	2 56	10 5 F	8 8	15 30	19 52	

The time of sunrise added to the time of sunset, is equal to 12 hours, only when Sun agrees with the Clock.

GENERAL DRY GOODS STOCK
Millinery, Mantles, Shawls, Costumes, Hosiery, Gloves, House Furnishing
 Special Rooms for Ladies' Underwear, Millinery, &c. **29 KING STREET**
Gentlemen's Outfitting, Shirt Making, and Boys' Clothing Department
27 KING STREET.
MANCHESTER, ROBERTSON & ALLISON, Importers of Dry Goods
SAINT JOHN, N. B.
S. HAYWARD & CO., Hardware and Carriage Makers' Supplies of all

SPEAR & JACKSON'S

WARRANTED

Railway and Carriage Spring, Sleigh Shoe,
Tire and Toe-Calk Steel.
Rd. Machinery Steel for Shafts & Spindles,
At I. & F. BURPEE & CO'S.

HIGH WATER, Mean Time, at

Saint John, N. B. Charlottet'n, P. E. I.

Morning Afternoon Morning Afternoon

h. m.		h. m.		h. m.		h. m.	
1	48	2	16	1	12	1	40
2	44	3	12	2	8	2	36
3	40	4	7	3	4	3	31
4	35	5	2	3	59	4	26
5	29	5	55	4	53	5	19
6	21	6	47	5	45	6	11
7	12	7	37	6	36	7	1
8	1	8	24	7	25	7	48
8	47	9	9	8	11	8	33
9	31	9	52	8	55	9	16
10	13	10	34	9	37	9	58
10	55	11	16	10	19	10	40
11	37	11	57	11	1	11	21
...	...	0	18	11	42
0	40	1	1	0	4	0	25
1	23	1	46	0	47	1	10
2	9	2	33	1	33	1	57
2	57	3	22	2	21	2	46
3	47	4	13	3	11	3	37
4	39	5	6	4	3	4	30
5	33	6	0	4	57	5	24
6	28	6	55	5	52	6	19
7	23	7	50	6	47	7	14
8	18	8	45	7	42	8	9
9	13	9	40	8	37	9	4
10	8	10	36	9	32	10	0
11	4	11	32	10	28	10	56
12	0	11	24	11	52
0	28	0	57	0	21
1	26	1	54	0	50	1	18

22th Sunday after Trinity.

h. A. ♀ ☉ ♀ 2° 26' N. Neap tides.
h. M. ☿ in ☽.
Nativity of B. V. M.
h. M. ♄ stationary.

23th Sunday after Trinity.

h. ☽ ☽ ☽.
Spring tides.
Jewish year 5643 begins.

h. A. ♀ ☉ ♀ ♀ 1° 28' N.
24th Sunday after Trinity.

h. M. ♀ Aphelion. Neap tides.
Matthew, 9h. M. ☿ ☽♂. ☿ 2° 21' S.
Midnight, ☽ enter ♄. Autumn begins.
h. M. ♃ ☽ ☽.

25th Sunday after Trinity.
h. M. ♀ Gr. Elong. 46° 31' E. Spring tides.
h. A. ♀ Gr. Elong. 25° 45' E.
Michael. Michaelmas Day.
h. A. ♄ ☉ ♀ ♄ 1° 59' S.

may still be seen a while after sunset. Mars is too near the Sun. Jupiter is on the meridian about sunrise.

GENTLEMEN'S OUTFITTING STORE,

MANCHESTER, ROBERTSON & ALLISON,

29 KING STREET.

LARGE STOCK AND LOW PRICES.

Hand Bags, Braces, Shirts, Undershirts, Drawers, Waterproof Coats,
Gloves, Shirt Studs, Ties, Scarfs, Umbrellas, Carriage Rags, &c.

WARD & CO., 73 Prince William Street, Saint John, N. B.

188

Souths	South	Declin. N. P.
h. m.	h. m.	o
1 48 A.	7 2	N 16 21
1 37	6 38	19 5
1 27	6 14	20 33
1 16	5 49	20 46
3h. A.		19 49
		17 53
		15 7
		11 43
		7 51
		3 41
		0 37
0 36	4 53	
1 19	8 59	
2 2	12 42	
2 48	15 55	
3 36	18 26	
4 26	20 5	
5 18	20 41	
6 12	19 17	
7 7	18 14	
8 3	15 15	
8 57	11 8	
9 52	6 10	
0 47	s 0 43	
1 43	s 4 50	
2 39	10 2	
3 36	14 28	
4 33	17 49	
5 30	19 52	

12 hours, only when

STOCK
House Furnishing
29 KING STREET
Clothing Department
T. -
Porters of Dry
Supplies of all

	d. h. m.	D.	♀ Souths	♂ Souths	☾ Souths
☾ Last Quarter,.....	3 9 53 A.				
☾ New Moon,	12 1 37 M.	3	2 44 A.	1 4 A.	5 16
☾ First Quarter,	19 7 30 A.	10	2 43	0 55	4 50
☾ Full Moon,	26 10 10 M.	17	2 40	0 46	4 23
		24	2 35	0 37	3 56

☾ Apogee, 9d. 1h. A. | ☾ Perigee, 25d. 1h. M.

Day	M	Dy	SUN.				MOON.		
			Rises.	Sets.	Declin. S.	Fast of Clk.	Rises.	Souths.	Declin. N.
			h. m.	h. m.	° /	m. s.	h. m.	h. m.	° /
1	Sun.		6 3	5 36	5 29	10 25	8 56 A	16 26	N 20 36
2	Mo.		6 5	5 34	4 43	10 44	9 53	17 20	20 4
3	Tue.		6 6	5 32	4 6	11 2	10 49	18 11	18 27
4	Wd.		6 7	5 30	4 29	11 20	11 49	19 0	15 56
5	Th.		6 8	5 29	4 52	11 38	Morn.	19 48	12 44
6	Fri.		6 9	5 27	5 15	11 56	0 49	20 30	9 1
7	Sat.		6 11	5 25	5 38	12 13	1 49	21 12	4 59
8	Sun.		6 12	5 23	6 1	12 30	2 48	21 54	N 0 45
9	Mo.		6 13	5 21	6 24	12 46	3 47	22 35	S 3 30
10	Tue.		6 15	5 19	6 47	13 2	4 45	23 18	7 39
11	Wd.		6 16	5 18	7 10	13 18	Sets.
12	Th.		6 17	5 16	7 32	13 33	5 11 A	0 1	11 30
13	Fri.		6 18	5 15	7 55	13 47	5 42	0 46	14 53
14	Sat.		6 19	5 13	8 17	14 0	6 16	1 33	17 33
15	Sun.		6 20	5 12	8 39	14 13	6 58	2 23	19 32
16	Mo.		6 21	5 10	9 1	14 25	7 46	3 14	20 27
17	Tue.		6 22	5 9	9 23	14 37	8 41	4 7	20 15
18	Wd.		6 23	5 7	9 45	14 48	9 41	5 0	18 53
19	Th.		6 25	5 5	10 7	14 59	10 48	5 54	16 22
20	Fri.		6 27	5 3	10 29	15 10	11 58	6 47	12 48
21	Sat.		6 29	5 1	10 50	15 19	Morn.	7 41	8 21
22	Sun.		6 30	4 59	11 11	15 28	1 12	8 33	S 3 13
23	Mo.		6 32	4 57	11 32	15 37	2 25	9 26	N 2 9
24	Tue.		6 33	4 55	11 53	15 45	3 40	10 21	7 20
25	Wd.		6 34	4 54	12 14	15 52	4 55	11 17	12 11
26	Th.		6 35	4 53	12 35	15 58	Rises.	12 15	16 7
27	Fri.		6 36	4 52	12 55	16 3	5 54 A	13 12	18 54
28	Sat.		6 38	4 50	13 16	16 7	6 45	14 11	20 13
29	Sun.		6 39	4 49	13 36	16 12	7 40	15 8	20 58
30	Mo.		6 41	4 47	13 55	16 15	8 38	16 2	19 8
31	Tue.		6 43	4 45	14 15	16 17	9 38	16 53	16 54

In this month the day decreases 1 hour 31 minutes—40 minutes in the morning and 51 in the evening.

MANTLE MAKING TO ORDER

is a Leading Department at

MANCHESTER, ROBERTSON & ALLISON

A large Stock of MATERIALS and TRIMMINGS are kept on hand to take orders. A large Stock of READY MADE MANTLES imported from London are also kept.

S. HAYWARD & CO., Wholesale Hardware and Carriage

**Heavy Iron and Steel Shafting,
SQUARE AND HEX. NUTS,
Tap Steel, Soft Centre & Shear Steel
for Machinists,
At I. & F. BURPEE & CO'S.**

HIGH WATER, Mean Time, at

Saint John, N. B. Charlottetown, P. E. I.

Morning		Afternoon		Morning		Afternoon	
h. m.	h. m.	h. m.	h. m.	h. m.	h. m.	h. m.	h. m.
2 23	2 51	1 47	2 15				
3 19	3 47	2 43	3 11				
4 14	4 41	3 38	4 5				
5 7	5 32	4 31	4 56				
5 57	6 21	5 21	5 45				
6 44	7 7	6 8	6 31				
7 29	7 51	6 53	7 15				
8 12	8 32	7 36	7 56				
8 53	9 15	8 17	8 39				
9 35	9 56	8 59	9 20				
10 17	10 39	9 41	10 3				
11 1	11 23	10 25	10 47				
11 45	11 9	11 31				
0 7	0 30	11 54				
0 54	1 19	0 18	0 43				
1 44	2 9	1 18	1 33				
2 35	3 1	1 59	2 25				
3 28	3 54	2 52	3 18				
4 21	4 48	3 45	4 12				
5 15	5 42	4 39	5 6				
6 8	6 35	5 32	5 59				
7 2	7 28	6 26	6 52				
7 54	8 20	7 18	7 44				
8 47	9 14	8 11	8 38				
9 42	10 8	9 6	9 32				
10 38	11 7	10 2	10 31				
11 36	11 0	11 28				
0 4	0 33	11 57				
1 2	1 31	0 26	0 55				
2 0	2 29	1 24	1 53				
2 57	3 23	2 21	2 47				

16th Sunday after Trinity.
h. M. ♀ ☉. ♀ 2° 51' N.
Neap tides.

10h. A. ♀ Gr. Hel. Lat. S.
17th Sunday after Trinity.

h. M. ♀ stationary.
Spring tides.
h. A. ♀ ☉. ♀ 2° 6' S.

h. A. ♂ in ☉.
18th Sunday after Trinity.
St. Luke.

h. A. ♀ stationary.
Neap tides.

19th Sunday after Trinity.
h. A. ♀ in ☉.

h. A. ♀ ☉. ♀ 2° 6' S.
Simon and St. Jude. Spring
20th Sunday after Trinity. [tides.]

h. A. ♀ ☉. ♀ 3° 0' N.
21st Sunday after Trinity. 1h. A. ♀ stationary.

Venus is an evening star. Jupiter is still seen in the morning.

DRESS MATERIALS.

A LARGE STOCK OF
AND FASHIONABLE DRESS MATERIALS,
MANCHESTER, ROBERTSON & ALLISON'S,
ST. JOHN.

ROBERTSON & CO., 73 Prince William Street, Saint John, N. B.

186
Souths
h. m. h. m.
1 4 A. 16
0 55 4 50
0 46 4 23
0 37 3 56
h. M.
COON.
ths. Declin. N. P.
m. o
26 N 20 38
20 20 4
11 18 27
0 15 56
48 12 44
30 9 1
12 4 59
1 54 N 0 45
2 35 S 3 30
3 18 7 39
.....
0 1 11 30
0 46 14 53
1 33 17 33
2 23 19 32
3 14 20 27
4 7 20 15
5 0 18 53
5 54 16 22
6 47 12 48
7 41 8 21
8 33 S 3 13
9 26 N 2 9
10 21 7 28
11 17 12 11
12 15 16 7
13 12 18 54
14 11 20 18
15 8 20 28
16 2 19 8
16 53 16 54
minutes in the morning
ORD
t at
& ALLISON
on hand to take
London are also
and Carriage

	d.	h.	m.	D.	♀ Souths	♂ Souths	☾ South
☾ Last Quarter,	2	2	34 A	3	h. m. 2 20 A.	h. m. 0 26 A.	h. m. 3 15
☾ New Moon,	10	3	56	10	2 3	0 19	2 46
☾ First Quarter,	18	4	18 M	17	1 38	0 12	2 16
☾ Full Moon,	24	9	39	24	1 5	0 6	1 45

☾ Apogee, 6d. 2h. M. | ☾ Perigee, 22d. 3h. M.

Day	M	D'y	SUN.				MOON.		
			Rises.	Sets.	Declin. S.	Fast of Clk	Rises.	Souths.	Declin. S.
			h. m.	h. m.	°	m. s.	h. m.	h. m.	°
1	Wd.	6 44	4 44	s 14 34	16 19 F	10 39 A	17 41	N 13 54	
2	Th.	6 45	4 43	14 53	16 20	11 40	18 26	10 19	
3	Fri.	6 46	4 42	15 11	16 19	Morn.	19 9	6 22	
4	Sat.	6 48	4 40	15 30	16 18	0 39	19 51	N 2 12	
5	Sun.	6 49	4 39	15 48	16 16	1 38	20 32	s 2 3	
6	Mo.	6 51	4 37	16 6	16 14	2 36	21 14	6 13	
7	Tue.	6 53	4 35	16 24	16 11	3 35	21 57	10 11	
8	Wd.	6 55	4 33	16 42	16 6	4 35	22 42	13 46	
9	Th.	6 56	4 32	16 59	16 1	5 35	23 29	16 46	
10	Fri.	6 57	4 31	17 16	15 55	Sets.	
11	Sat.	6 58	4 30	17 32	15 48	4 56 A	0 19	19 0	
12	Sun.	7 0	4 29	17 48	15 41	5 43	1 10	20 15	
13	Mo.	7 1	4 28	18 4	15 32	6 36	2 3	20 24	
14	Tue.	7 2	4 27	18 20	15 23	7 35	2 57	19 22	
15	Wd.	7 4	4 26	18 35	15 13	8 41	3 50	17 12	
16	Th.	7 5	4 25	18 50	15 1	9 49	4 43	13 58	
17	Fri.	7 7	4 24	19 5	14 49	10 58	5 34	9 53	
18	Sat.	7 8	4 23	19 20	14 37	Morn.	6 26	5 10	
19	Sun.	7 9	4 22	19 34	14 23	0 10	7 17	s 0 4	
20	Mo.	7 11	4 21	19 47	14 9	1 22	8 9	N 5 7	
21	Tue.	7 12	4 20	20 0	13 54	2 35	9 2	10 1	
22	Wd.	7 14	4 19	20 13	13 38	3 48	9 58	14 19	
23	Th.	7 15	4 18	20 26	13 21	5 2	10 55	17 39	
24	Fri.	7 17	4 17	20 39	13 4	Rises.	11 53	19 45	
25	Sat.	7 18	4 16	20 51	12 46	5 23 A	12 51	20 29	
26	Sun.	7 19	4 16	21 2	12 27	6 21	13 48	19 52	
27	Mo.	7 21	4 15	21 13	12 7	7 21	14 42	18 4	
28	Tue.	7 22	4 15	21 23	11 47	8 24	15 32	15 20	
29	Wd.	7 23	4 14	21 33	11 26	9 26	16 19	11 55	
30	Th.	7 24	4 14	21 43	11 4 F	10 28	17 4	8 3	

In this month the day decreases 1h. 10m. — 40 minutes in the morning, and evening.

Blankets, Eider-Down Quilts, Wool
FLANNELS, FURS, WARM GLOVES,
 And everything to make you warm and comfortable for Winter
 purchased at
MANCHESTER, ROBERTSON & ALLISON
 27 & 29 KING STREET, SAINT JOHN.
 Carriage Makers' Supplies of all kinds at S. HAYWARD & CO.

SHIP BUILDERS'
Bolt & Rigging Iron, Y. Metal,
 OAKUM, TAR, PITCH AND ROSIN,
 Spikes, Clinch Rings, Chain Cable, &c.
 -AT-
I. & F. BURPEE & CO'S.

HIGH WATER, Mean Time, at

Saint John, N. B. Charlottet'n, P. E. I.

Morning		Afternoon		Morning		Afternoon	
h. m.	h. m.	h. m.	h. m.	h. m.	h. m.	h. m.	h. m.
3 49	4 14	3 13	3 38				
4 38	5 2	4 2	4 26				
5 25	5 47	4 49	5 11				
6 9	6 30	5 33	5 54				
6 51	7 12	6 15	6 36				
7 32	7 53	6 56	7 17				
8 14	8 35	7 38	7 59				
8 54	9 18	8 18	8 42				
9 40	10 3	9 4	9 27				
10 26	10 50	9 50	10 14				
11 15	11 40	10 39	11 4				
.....	0 5	11 29	11 55				
0 31	0 57	0 21				
1 24	1 51	0 48	1 15				
2 18	2 45	1 42	2 9				
3 11	3 38	2 35	3 2				
4 4	4 30	3 28	3 54				
4 55	5 21	4 19	4 45				
5 47	6 13	5 11	5 37				
6 38	7 4	6 2	6 28				
7 30	7 56	6 54	7 20				
8 23	8 51	7 47	8 15				
9 19	9 47	8 43	9 11				
10 16	10 45	9 40	10 9				
11 14	11 43	10 38	11 7				
.....	0 12	11 36				
0 41	1 9	0 5	0 33				
1 36	2 3	1 0	1 27				
2 28	2 53	1 52	2 17				
3 17	3 40	2 41	3 4				

All Saints' Day. ♀ gr. brilliancy.

Neap tides.

1st Sunday after Trinity.

h. A. ♀ Gr. Elong. 18° 55' W.

Prince of Wales' Birthday.

h. M. ♀ ☉ ☽ ☼ eclip. inv. at St. John

moon ☽ ☉ ☼. ☽ 0° 56' S.

2nd Sunday after Trinity. Moham-
 [medan Year 1300 begins.

h. A. ♀ ☽ ☉.

h. M. ♀ stationary.

3rd Sunday after Trinity. Neap
 [tides.

h. M. ♀ ☉ ☽. ♀ 2° 18' S.
 Spring tides.

4th Sunday after Trinity.

26th, h. A. ♀ ☉ ☽. ♀ 2° 52' N.

Andrew.

Eclipse is caused by the moon passing directly between the observer and the sun.

CHESTER, ROBERTSON & ALLISON,

IMPORTERS OF

ALL KINDS OF DRY GOODS

FOR WHOLESALE AND RETAIL TRADE,

ST. JOHN, N. B.

ALL PROFITS AND SMALL LOSSES.

AYWARD & CO., 73 Prince William Street, Saint John, N. B.

Souths 2 South
 h. m. h. m.
 0 26 A. 3 15
 0 19 2 48
 0 12 2 16
 0 6 1 45
 h. M.
 MOON.
 ths. Declin. S. P.
 m. o.
 41 N 13 54
 26 10 19
 9 6 22
 51 N 2 12
 32 s 2 3
 14 6 13
 57 10 11
 2 42 13 46
 3 29 16 46

 0 19 19 0
 1 10 20 15
 2 3 20 24
 2 57 19 22
 3 50 17 12
 4 43 13 58
 5 34 9 53
 6 26 5 10
 7 17 s 0 4
 8 9 N 5 7
 9 2 10 1
 9 58 14 19
 10 55 17 39
 11 53 19 45
 12 51 20 29
 13 48 19 52
 14 42 18 4
 15 32 15 29
 16 19 11 55
 17 4 8 3

the morning, and
Wool
GLOVES,
 able for Winter
ALLISON
 HN.
 AYWARD & C

	d.	h.	m.	D.	♀ Souths	♂ Souths	♀ Souths
☾ Last Quarter,	2	10	32	M.	h. m.	h. m.	h. m.
☾ New Moon,	10	11	14	3	0 10 A.	11 58 M.	1 5
☾ First Quarter,	17	0	16	A.	10 11 26 M.	11 53	0 34
☾ Full Moon,	24	11	17	M.	17 10 45	11 48	11 58
					24 10 11	11 43	11 26

☉ Apogee 3d. 9h. A. | ☽ Perigee 18d. 3h. A. | ☽ Apogee 31d. 6h. A.

Day	M	Dy	W	SUN.				MOON.		
				Rises.	Sets.	Declin. S.	Fast-Slow.	Rises.	Souths.	Declin. N.
1	Fri.	7	25	4	14	s 21 51	10 41 F	h. m.	h. m.	o
2	Sat.	7	26	4	14	22 1	10 18	11 29 A	17 47	N 3 55
3	Sun.	7	27	4	14	22 10	9 54	Morn.	18 28	s 0 20
4	Mo.	7	28	4	13	22 18	9 30	0 25	19 10	4 33
5	Tue.	7	29	4	13	22 26	9 5	1 24	19 53	8 37
6	Wd.	7	30	4	13	22 33	8 40	2 24	20 36	12 22
7	Th.	7	31	4	12	22 40	8 18	3 24	21 23	15 37
8	Fri.	7	32	4	12	22 46	7 47	4 25	22 11	18 12
9	Sat.	7	33	4	12	22 52	7 20	5 26	23 2	19 54
10	Sun.	7	34	4	12	22 57	6 53	6 27	23 56	20 30
11	Mo.	7	34	4	13	23 2	6 25	Sets.
12	Tue.	7	35	4	13	23 7	5 57	5 25 A	0 50	19 55
13	Wd.	7	36	4	13	23 11	5 29	6 30	1 45	18 6
14	Th.	7	37	4	13	23 14	5 0	7 39	2 39	15 10
15	Fri.	7	38	4	13	23 18	4 31	8 49	3 32	11 17
16	Sat.	7	38	4	14	23 21	4 1	10 1	4 23	6 43
17	Sun.	7	39	4	14	23 23	3 32	11 12	5 14	s 1 42
18	Mo.	7	40	4	14	23 25	3 2	Morn.	6 5	N 3 22
19	Tue.	7	41	4	14	23 26	2 33	0 23	6 56	8 17
20	Wd.	7	42	4	14	23 27	2 3	1 34	7 49	12 43
21	Th.	7	42	4	15	23 27	1 33	2 45	8 44	16 22
22	Fri.	7	43	4	15	23 27	1 3	3 57	9 40	18 58
23	Sat.	7	43	4	16	23 26	0 33	5 2	10 37	20 19
24	Sun.	7	44	4	16	23 25	0 3 F	6 6	11 33	20 21
25	Mo.	7	44	4	17	23 24	0 26 s	Rises.	12 28	19 7
26	Tue.	7	44	4	18	23 22	0 56	6 7 A	13 21	16 43
27	Wd.	7	44	4	19	23 19	1 25	7 10	14 10	13 40
28	Th.	7	44	4	20	23 16	1 55	8 11	14 56	9 53
29	Fri.	7	44	4	21	23 13	2 24	9 13	15 41	5 53
30	Sat.	7	44	4	22	23 9	2 53	10 13	16 23	N 1 36
31	Sun.	7	44	4	23	s 23 5	3 22	11 20	17 5	s 2 40
								Morn.	17 47	6 47

The length of the shortest day, Dec. 21st, is 8 hours 33 minutes. By the end of the month the day has lengthened 10 minutes.

FURS. FURS. FURS.

During the month of December we offer a very large and carefully selected
STOCK OF LADIES' FURS
 Christmas week we make Special Prices to Gentlemen who wish to
 purchase for CHRISTMAS PRESENTS.

MANCHESTER, ROBERTSON & ALLISON, 27 & 29 King Street, St.

S. HAYWARD & CO., Carriage Stock and Hardware.

CARRIAGE BUILDERS'
Oval, Half-Oval and Half-Round IRON,
SPRINGS AND AXLES,
Sleigh-Shoe. Carriage & Tire Bolts, &c.
At I. F. BURPEE & CO'S.

HIGH WATER, Mean Time, at

Saint John, N. B. Charlottet'n, P. E. I.

Morning		Afternoon		Morning		Afternoon	
h. m.	h. m.	h. m.	h. m.	h. m.	h. m.	h. m.	h. m.
4 3	4 25	3 27	3 49				
4 48	5 8	4 12	4 32				
5 28	5 49	4 52	5 13				
6 10	6 31	5 34	5 55				
6 52	7 14	6 16	6 38				
7 35	7 57	6 59	7 21				
8 20	8 44	7 44	8 8				
9 8	9 32	8 32	8 56				
9 56	10 23	9 20	9 47				
10 50	11 17	10 14	10 41				
11 44	11 8	11 35				
0 11	0 38	0 2				
1 6	1 33	0 30	0 57				
2 0	2 27	1 24	1 51				
2 53	3 19	2 17	2 43				
3 44	4 10	3 8	3 34				
4 35	5 1	3 59	4 25				
5 26	5 52	4 50	5 16				
6 17	6 43	5 41	6 7				
7 10	7 37	6 34	7 1				
8 5	8 33	7 29	7 57				
9 1	9 29	8 25	8 53				
9 58	10 26	9 22	9 50				
10 54	11 22	10 18	10 46				
11 49	11 13	11 40				
0 16	0 42	0 6				
1 7	1 31	0 31	0 55				
1 54	2 17	1 18	1 41				
2 40	3 2	2 4	2 26				
3 23	3 44	2 47	3 8				
4 5	4 26	3 29	3 50				

Neap tides.
 1st Sunday in Advent. 7h. M. ♀ in ☉.
 h. A. ♀ ♂. ♀ 0° 6' N.
 Transit of ♀ across ☉'s disc, visible.
 h. M. ♀ in ☉.
 h. M. ♂ ♀. ♂ 1° 12' S.
 2nd Sunday in Advent.
 Spring tides.
 Moon, ♀ Aphelion.
 h. M. ♀ ♂. ♀ 0° 38' S.
 3rd Sunday in Advent.
 h. M. ♀ ☉.
 Neap [tides].
 Thomas, 10h. M. ♀ ☉. ♀ 2° 21' S.
 4th Sunday in Advent. Winter begins.
 h. A. ♀ ☉. ♀ 2° 38' N.
 5th Sunday in Advent.
 Christmas Day. Spring tides.
 Stephen. 11h. M. ♀ stationary.
 John.
 Innocents' Day. 11h. A. ♂ stationary.
 6th Sunday after Xmas. Perigee.
 7th Sunday after Xmas.

When an inferior planet, Mercury or Venus, passes directly between the Earth and the Sun, it is called a Transit. This happens with Venus on the 6th inst.

CHRISTMAS WEEK

— WE MAKE —

Reduced Special Prices!

Dresses, Mantles, Blankets, and other useful articles for
CHRISTMAS PRESENTS.

MANCHESTER, ROBERTSON & ALLISON.

LAWYARD & CO., 73 Prince William Street, Saint John N. B.

188...
 Souths' 2 South
 h. m. h. m.
 1 58 M. 1 5
 1 53 0 34
 1 48 11 58
 1 43 11 26
 ogee 31d. 6h. A.
 O O N.
 h. s. Declin. N. P.
 m. °
 47 N 3 55
 28 S 0 20
 10 4 33
 53 8 37
 36 12 22
 23 15 37
 11 18 12
 2 19 54
 56 20 30

 50 19 55
 45 18 6
 2 39 15 10
 3 32 11 17
 4 23 6 43
 5 14 S 1 42
 6 5 N 3 22
 6 56 8 17
 7 49 12 43
 8 44 16 22
 9 40 18 58
 0 37 20 19
 1 33 20 21
 2 28 19 7
 3 21 16 48
 4 10 13 40
 4 56 9 53
 5 41 5 53
 6 23 N 1 36
 7 5 S 2 40
 7 47 6 47

utes. By the end
FUR
 and carefully
FURS
 men who wish
 TS.
 King Street, St.
 Hardware.

J. & J. D. HOWE

MANUFACTURERS AND DEALERS IN

Household, School and Office

FURNITURE

Market Building, Germain St.,

SAINT JOHN, N. B.

Entrance—South Market Street (off Germain St.) Up Stairs

FACTORY—East End of Union Street.

JONAS HOWE.

JOHN D. B.

WISDOM & FISH

Importers and Dealers in

RUBBER AND LEATHER BELTING, RUBBER HOSE, STEAM PIPES

Lubricating Oils, Cotton Waste,

WROUGHT IRON PIPE AND FITTINGS

and all Articles used in the application of Steam to Machinery

No. 41 DOCK STREET (Small's Block)

SAINT JOHN, N. B.

**N. B.—Estimates for Steam and Hot Water Heating Apparatus
on application. All Work Warranted.**

Carriage Makers' Supplies of all kinds at S. HAYWARD & Co.

PIANOS—New and Second-hand, prices moderate—E. PEILER.

The Royal Family.

Her Majesty VICTORIA. By the Grace of God, of the United Kingdom of Great Britain and Ireland, Queen, Defender of the Faith, Empress of India (India, Kaisar-i-Hind), born 24th May 1819; succeeded to the Throne 20th June 1837, on the death of her uncle, King William IV.; crowned 28th June 1837; and married 19th February 1840, to his late Royal Highness Francis Augustus Charles Emmanuel, Prince Consort, Duke of Saxony, Prince of Saxe-Coburg and Gotha, who was born 26th August 1819; died 14th December 1862. Her Majesty has issue—

Her Royal Highness VICTORIA Adelaide Mary Louisa, Princess Royal, born 21st November 1840; married 25th January 1858 to his Imperial Highness Crown Prince of Germany, and has had issue—Frederick William Victor Albert, born 27th January 1859; V. E. A. Charlotte, born 24 July 1860; married 8th February 1878 to Hered, Prince of Saxe Meiningen; Albert William, born 14th August 1862; Francis, born 15th Sept. 1864, died 18th June 1867; Frederika, born 12th April 1866; J. F. E. Waldemar, born 19th Feb'y 1867; Sophia Dorothea, U. A., born 14th June 1870; and Margaret Beatrice, born 22nd April 1872.

His Royal Highness ALBERT Edward, Prince of Wales, Duke of Saxony, Cornwall, and Rothesay, Earl of Dublin, etc., born 9th Nov. 1841; married 10th March 1863 to the Princess Alexandra Caroline Mary Charlotte Louisa (born 1st Dec. 1844), eldest daughter of the King of Denmark, and has issue—Albert Victor Christian Edward, born 8th Jan. 1864; George Frederick Albert, born 3rd June 1865; Louise Victoria Alexandra Dagmar, born 1st Feb. 1867; Victoria Alexandra Olga Mary, born 6th July 1868; Maud Alice, born 14th Feb'y 1869; and Alexander J. C. A., born 14th April, died 7th April 1871.

Her Royal Highness ALICE Maud Mary, born 25th April 1843; married 14th July 1862, to his Royal Highness LOUIS IV., Grand Duke of Hesse Darmstadt, born 12th September 1837, died 14th December 1878; and has left issue—Victoria Alberta E. M. M., born 5th April 1863; Elizabeth A. Louise Alice, born 1st November 1864; Irene Marie Louise, born 11th July 1866; Ernest Augustus, born 25th November 1868; Frederick Wm, born 7th October 1870, died 14th June 1873; Victoria A. H. L. B., born 6th June 1872; and Marie, born 14th May 1874, died 15th November 1878.

His Royal Highness ALFRED Ernest Albert, Duke of Edinburgh, born 6th July 1844; Captain Royal Navy, 23rd February 1866; married 23rd Jan. 1863 to the Grand Duchess Marie of Russia, and has issue—Alfred Alexander Ernest Albert, born 15th October 1874; Marie A. V., born 29th Oct. 1875; Victoria Melita, born 25th November 1876; Alexandra Louise Olga, born 1st September 1878.

Her Royal Highness HELENA Augusta Victoria, born 25th May 1846; married 15th July 1866 to Prince Frederick Christian Charles Augustus, of Schleswig-Holstein-Sonderburg-Augustenburg, and has issue—Charles Victor, born 14th April 1867; Albert John, born 26th February 1869; Victoria, born 3rd May 1870; Franziska, born 14th August 1872; and Harold, born 14th May, died 19th May 1876.

73 Prince Wm. Street, Saint John, N. B.

PIANOS—none except reliable Instruments sold—E. PEILER.

6. Her Royal Highness LOUISE Caroline Alberta, born 18th March 1871, married 21st March 1871 to John, Marquis of Lorne, Kt., Governor-General of Canada.

7. His Royal Highness ARTHUR William Patrick Albert, Duke of Connaught, born 1st May 1850; Lt.-Col. Rifle Brigade, 27th September 1871, married March 13th, 1879, to the Princess Louise Marguerite, third daughter of Prince Frederick Charles, cousin to the Prince Imperial of Germany.

8. His Royal Highness LEOPOLD George Duncan Albert, Duke of Albany, K. G., born 7th April 1853.

9. Her Royal Highness BEATRICE Mary Victoria Feodore, born 14th April 1857.

Royal Princes and Princesses.

H. R. H. AUGUSTA Wilhelmina Louisa, Duchess of Cambridge, daughter of the Landgrave of Hesse-Cassel, born 25th July 1797; married 7th July 1813, the Duke of Cambridge (who died 8th July 1580), and has issue—

1. GEORGE William Frederick Charles, Second Duke of Cambridge, Field Marshal Commanding-in-Chief, cousin to Her Majesty, born 26th March 1842.

2. AUGUSTA Caroline Charlotte Elizabeth Mary Sophia Louisa, cousin to Her Majesty, born 19th July 1822; married 28th June 1848 Frederick, King Duke of Mecklenburg Strelitz, and has issue—Adolphus Frederick, born 22nd July 1848.

3. MARY Adelaide Wilhelmina Elizabeth, cousin to Her Majesty, born 11th November 1833; married 12th June 1866, Francis Paul Charles, Duke of Teck (born 27th August 1837), and has issue—Mary, born 26th May 1867, Adolphus, born 13th August 1868; Francis, born 9th January 1874, Alexander, born 14th April 1874.

H. R. H. ERNEST Augustus William Adolphus George Frederick, Duke of Cumberland, cousin to Her Majesty, son of the Ex-King of Hanover, born 21st September 1845; and has sisters, FREDERICA, born 9th July 1848, and MARY, born 3rd December 1849.

Her Majesty's Near Relations.

Niece and Nephews, by half-sister, daughter of her late mother the Duchess of Kent, by her first husband, Emich Charles, Prince of Leiningen—

1. Charles Louis, born 25th October 1829. In the Wurtemberg army.

2. Herman Ernest, Prince of Hohenlohe Langenberg, born 31st August 1829. Lieut.-General in the Prussian service, married and has issue.

3. Victor Ferdinand Francis Eugène Gustave Adolphus Constantine Prince of Count Gleichen, born 11th November 1833, Rear-Admiral (retired) Royal Navy, Governor of Windsor Castle; married 26th January 1861, Laura, youngest daughter of Admiral Sir George Seymour, and she is the Marquis of Hertford, and has issue.

4. Adelaide Victorie, born 20th July 1835; married 11th September 1861, Prince Frederick of Schleswig-Holstein-Sonderburg-Augustenburg, and has issue.

S. HAYWARD & Co., Wholesale Hardware and Carriage Stock

PIANOS—inspection invited—E. PEILER, 23 Market Square.**E. PEILER.**18th March 1840
Governor-GeneralAlbert, Duke of
11th September 1840
berite, third daughter
of Germany.

bert, Duke of Al

dore, born 14th M

Cambridge, daughter
1847; married 7th
and has issue—

e of Cambridge, F

born 26th March

phia Louisa, con

1848 Frederick,

lphus Frederick,

Her Majesty, born

Paul Charles, Du

born 26th Mar

9th January 1851

George Frederick,

the Ex-King of Ha

ICA, born 9th J

the mother the Du

of Leiningen—

urtemberg army.

born 31st Augu

d has issue.

us Constantine F

Admiral (retired)

died 26th Janua

e Seymour, and

ews, by half-brother, son of the late Duchess of Kent—Ernest Leopold,
Prince of Leiningen, R. Admiral in the Royal Navy, born 9th November
1830; married 11th September 1858, Princess Maria Amelia of Baden, and
has issue. Edward Frederic, born 5th January 1833, Captain Royal Impe-
rial Guards of Austria.

The Ministry.

Lord of the Treasury and Chancellor of the Exchequer—Rt. Hon. W.
Gladstone.

Chancellor—Lord Selborne.

President of the Council—Earl Spencer.

Privy Seal—Duke of Argyll.

Secretary of State for Foreign Affairs—Earl Granville.

Secretary of State for India—Marquis of Hartington.

Secretary of State for the Home Department—Sir W. Harcourt.

Secretary of State for the Colonies—Earl of Kimberley.

Secretary of State for War—Rt. Hon. Hugh C. E. Childers.

Lord of the Admiralty—Earl of Northbrook.

Secretary for Ireland—Rt. Hon. W. E. Forster.

Chancellor of the Duchy of Lancaster—Rt. Hon. John Bright.

President of the Local Government Board—Rt. Hon. J. G. Dobson.

President of the Board of Trade—Rt. Hon. Joseph Chamberlain.

President of the Council on Education—Rt. Hon. Joseph Mundella.

(THE ABOVE FORM THE CABINET, WHICH IS NOW COMPLETE.)

Chamberlain—Earl of Kenmare.

High Steward—Earl of Sydney.

Master of the Buckhounds—Earl of Cork.

Master of the Horse—The Duke of Westminster.

Secretary for India—The Marquis of Lansdowne.

Secretary for War—Earl of Morley.

Lord of the Admiralty—Mr. T. Brassey.

Principal Secretary to the War Office—Mr. Campbell Bannerman.

Secretary to the Admiralty—Mr. G. Shaw-Lefevre.

Commissioner of Works—Rt. Hon. W. P. Adam.

Quarter-Master-General—Mr. H. Fawcett.

Principal Secretary to the Treasury—Lord F. Cavendish.

Deputy Secretary to the Treasury—Lord R. Grosvenor.

Secretary for Foreign Affairs—Sir Charles W. Dilke, Bt.

Secretary for the Colonies— — Courtney.

Quarter-Master-General—Sir Henry James.

Quarter-Master-General of India—Marquis of Ripon.

d Carriage Stock

73 Prince Wm. Street, Saint John, N. B.

PIANOS—a good assortment—E. PEILER, 23 Market Square.

DOMINION OF CANADA.

GOVERNOR GENERAL.

His Excellency the Right Honorable Sir John Douglas Sutherland Campbell, Kt., C. M. G., P. C., eldest son of the Duke of Argyll; born 6th Aug. 1845; educated at Eton and St. Andrews; married 21st March 1871, Royal Highness Princess Louise, fourth daughter of Her Majesty Queen Victoria. Represented Argyllshire in the House of Commons from 1868 to 1878.

LIEUTENANT GOVERNORS.

Ontario—His Honor the Hon. John Beverly Robinson.

Quebec—His Honor the Hon. Theodore Robitaille.

Nova Scotia—His Honor the Hon. Adams G. Archibald, C. M. G.

New Brunswick—His Honor the Hon. Robert Duncan Wilmot.

Prince Edward Island—His Honor the Hon. Thomas Heath Haviland.

Manitoba—His Honor the Hon. Joseph E. Cauchon, P. C.

British Columbia—His Honor the Hon. Albert Norton Richards, Q. C.

Keewatin—The Lieutenant Governor of Manitoba for the time being.

North West Territories—His Honor the Hon. David Laird, P. C.

Privy Council of Canada.

THE CABINET.

Premier and Minister of the Interior—Right Hon. Sir John A. Macdonald, C. B., K. C. M. G.

Minister of Finance—Hon. Sir Samuel Leonard Tilley, C. B., K. C. M. G.

Postmaster General—Hon. John O'Connor, K. C. M. G.

Secretary of State—Hon. J. A. Mousseau.

Minister of Public Works—Hon. H. L. Langevin.

Minister of Railways—Hon. Sir Charles Tupper, C. B., K. C. M. G.

Minister of Agriculture—Hon. J. H. Pope.

President of the Council—Hon. A. W. McLelan.

Minister of Militia—Hon. L. R. Masson.

Minister of Justice—Hon. Sir Alexander Campbell, K. C. M. G.

Minister of Marine and Fisheries—Hon. James C. Pope.

Minister of Customs—Hon. M. Bowell.

Minister of Inland Revenue—Hon. J. C. Aikens.

Speaker of Senate—Hon. David Lewis Macpherson.

MEMBERS OF THE PRIVY COUNCIL NOT NOW HOLDING OFFICE

Honorable Sir A. T. Galt, K. C. M. G.; Hon. William Macdougall, C. B.

William P. Howland, C. B.; Hon. A. G. Archibald, C. M. G.; Hon. Peter Mac

Hon'ble Jean Charles Chapais; Hon. Sir Edward Kenny, Knight; Hon.

John Ross, Bart., K. C. M. G.; Hon. Sir Francis Hincks, K. C. M. G.; Hon.

Alexander Morris, D. C. L.; Hon. Christopher Dunkin, D. C. L.; Hon. Theodor

Robitaille, M. D.; Hon. T. N. Gibbs; Hon. Hugh McDonald; Hon. Sir Antonio

Dorion; Hon. Donald A. Macdonald; Hon. David Christie; Hon. The

Carriage Makers' Supplies of all kinds, at S. HAYWARD & Co.

Pianos—by the Best Makers only—E. PEILER, 23 Market Square.

ier; Hon William Ross; Hon Felix Geoffrion, N P; Hon David Laird;
Luc Letellier De St Just; Hon Joseph E Cauchon; Hon William B
; Hon Alexander Mackenzie; Hon R Lafamme, Q C; Hon Sir Albert
ith; Hon Sir Richard J Cartwright; Hon C A P Pelletier; Hon David
; Hon Isaac Burpee; Hon Thomas Coffin; Hon Richard W Scott; Hon
S Huntington; Hon Edward Blake, Q C; Hon Wilfred Laurier; Hon
d G Jones; Hon J P R H Caron.

Supreme Court of Canada.

Chief Justice—Sir William Johnston Ritchie, Kt.
Judges—Hon Samuel Henry Strong; Hon Telesphore Fournier; Hon W
Henry; Hon Henri Elzear Taschereau; Hon J W Gwynne.
Registrar—Robert Cassels, Jr.
Clerk—George Duval.

PARLIAMENT OF CANADA.

THE SENATE.

—Hon DAVID LEWIS MACPHERSON. *Clerk*—ROBERT LEMOINE.

Province of New Brunswick.

Lieut Colonel Hon Amos Edwin Botsford; Hon William Hunter Odell;
David Wark; Lieut Colonel Hon John Hamilton Ferguson; Hon Abner
McLelan; Hon John Glazier; Hon James Dever; Hon William Muir-
Hon James Davies Lewin; Hon John Boyd.

Province of Nova Scotia.

Thomas Dickson Archibald, Hon Robert Barrie Dickie, Lieut Colonel
John Bourinot, Hon William Miller, Q C; Hon Archibald Woodbury
Hon, Hon Alexander Macfarlane, Q C; Lieut Col Hon Henry Adolphus
Hon Kaulback, L C B, Q C; Hon William J Almon, M D; Hon Law-
Geoffrey Power, LL B; Hon Robert Patterson Grant.

Province of Ontario.

John Hamilton (Kingston), Hon Benjamin Seymour, Lieut Col Hon
Hamilton Dickson, Hon Alexander Campbell, Q C; Hon David Chris-
; Hon James Cox Aikins, P C; Hon David Reesor, Hon Elijah
Hon William MacMaster, Hon John Simpson, Hon James Skead,
David Lewis McPherson, Hon Billa Flint, Hon George William Allan,
B, F G S, D C L; Hon James Rea Benson, Hon Frank Smith, Lieut
Alexander Vidal, P L S; Hon George Alexander, Hon Robert Read,
Richard William Scott, Hon William Henry Broues, M A, M D; Hon
Peope, Hon R B Bull, Hon T N Gibbs.

Province of Quebec.

Charles Chapais, Hon Jacques Oliver Bureau, N P; Hon John Ham-
erman), Hon Charles Cormier, Lieut Col Hon David Edward Price,
Hon Leandre Dumouchel, M D; Lieut Col Hon Joseph Francois
Hon William Henry Chaffers, Hon Jean Baptiste Guovrement, Hon

73 Prince Wm. Street, Saint John, N. B.

PIANOS—on easy terms—E. PEILER, 23 Market Square.

James Ferrier, Lieut Col Hon Thomas Ryan, Hon Matthew Henry Cochran, Hon Eugene Chinic, Lieut Col Hon Joseph Hyacinthe Bellerose, J P; Pierre Baillargeon, M D; Hon Edward Goff Peuny, Hon Anselme Hon Paquet, M D; Hon Louis K Hector Fabre, Hon Charles Eugene Bon DeBoucherville, M D; Hon Rosaire Thibadeau, Hon Gardner Green Ste Hon Charles Alphonse Pantalloon Pelletier, Hon Francois Xavier Am Trudel, Hon Christian Henry Pozer.

Province of Prince Edward Island.

Hon Robert Poore Hawthorne, Hon George William Howlan, Hon D Montgomery.

Province of British Columbia.

Hon Robert William Wier Carrall, M D; Hon Clement Francis Cor B A; Hon John William Macdonald.

Province of Manitoba.

Hon Marc Amable Girard, N P; Hon John Sutherland.

HOUSE OF COMMONS.**Province of New Brunswick.**

Hon Timothy Warren Anglin; Chas Burpee; Hon Isaac Burpee; Irving; John Costigan, James Domville; Arthur Hill Gillmor; Austierne Girouard; Geo Haddow; George Gerald King; John P Alexander Rogers; Hon Sir Albert J Smith, K C M G; Jabez Snowball; Hon Sir Samuel Leonard Tilley, C B; Charles Wesley Wel

Province of Nova Scotia.

W Henry Allison; Silas T R Bill; Frederick W Borden; Malach Daly; Robert Doull; Edmund Power Flynn; Charles Edwin Ka Frank Killam; Avard Longley; Samuel McDonnell; Duncan Mc William McDonald; Angus McIsaacs; Hon. A. W. McLellan; John Dougald; Hugh McLeod; Alfred Ogden; Matthew H Richey; Thom ertson; Hon Sir Charles Tupper, C B; John Chipman Wade.

Province of Ontario.

Thomas Arkell; Thomas Bain; William Bannerman; James Beaty; Bergin; Alfred Boulton; Hon Mackenzie Bowell; James Brown; C pper William Bunting; Edward Blake; John Burnham; Hector Ca Malcom Colin Campbell; Hon John Carling; Sir Richard John Car George Elliott Casey; John Charleton; Alexander Peter Cockburn; James Cockburn; Timothy Coughlin; Joseph Merrill Currier; Simon son; George Alexander Drew; William Elliott; Thomas Farrow; C Frederick Ferguson; William Fitzsimmons; Gavin Fleming; Oscar D J McDonnell; John Gillies; Francis Wayland Glen; Alexander Donald Guthrie; John Graham Haggart; Robert Hay; Samuel Roll son; George Hilliard; Edmund Hooper; Hon Lucius Seth Hunt George Jackson; David Ford Jones; Joseph Keeler; Francis Ed vert; George Airey Kirkpatrick; Hugo Kranz; William Carruthers; Hon Alexander Mackenzie; Duncan MacMillan; Lachlin McCallum;

S. HAYWARD & CO., Wholesale Hardware, Carriage Stock, &c

PIANOS—all specially selected—E. PEILER, 23 Market Square.

Carthy; James Simeon McCuaig; Hon James McDonald; Hon Wm Mc-
gall, C B; John McLennan; Arthur McQuade; John McRory; Samuel
mer; Hon David Mills; Hon John O'Connor; Thomas Oliver; George
er Orton; William Paterson; James Colebrook Patterson; Samuel Platt;
Plumb; Hon James Colledge Pope; Hon John Henry Pope; Thomas
ertson; John Rochester; George William Ross; John Sylvester Ross;
Routhier; John Charles Rykert; Joseph Rymal; Alexander Shaw;
es Atchison Skinner; Thomas S Sproule; Rufus Stephenson; Frederick
liam Strange; Joseph Tassè; David Thompson; James Trow; Nathaniel
Wallace; William Wallace; George Wheler; Peter White; Arthur T H
iams; John Philip Wiser; Thomas White.

Province of Quebec.

on A R Angers; Hon Louis Francois George Baby; George Barnard
er; Francois Bèchard; Pierre Basile Benoit; Joseph G H Bergeron; Jo-
Goderic Blanchet; Joseph Bolduc; Francois Bourassa; Oliver Désiré
beau; Edward Towle Brooks; Mr. Christie; Philippe Adolphe Caron; Phil-
Baby Casgrain; Ernest Cimon; Charles Carroll Colby; La Reine Coupal;
es Joseph Coursol; E Octavian Cuthbert; Jean Baptiste Daoust; Louis
L Desaulniers; Alphonse Desjardins; Firmin Dugas; Joseph Dumont;
Bomauld Fiset; Pierre Fortin; Matthew Hamilton Gault; Hon Felix
tion; George Auguste Gigault; Désiré Girouard; Paul Etienne Grand-
Edward H Holton; Frédéric Houde; Hilaire Hurteau; William Bul-
lives; Hon Hector Louis Langevin, C B; Auguste C P R Landry;
el J Lane; Jacques Philippe Lantier; Hon Wilfrid Laurier; Achilli
; Jacques Malouin; Hon Louis Francois Rodrigue Masson; Louis
Massue; Hon Thomas McGreevy; Jean Baptiste Mongenais; Francois
r Ovide Méthot; Hippolyte Montplaisir; Joseph Albert Mousseau;
Ephrem Olivier; Joseph Alderic Ouimet; Alfred Pinsonneault; John
re; Côme Isaïe Rinfret; Pierre Clovis Beauchesne; Francois Fortunat
au; Michael Patrick Ryan; Julius Scriver; Louis Tellier; Fabian
e; Roehle Pamphile Vallée; Alonzo Wright.

Province of Prince Edward Island.

herick de St Croix Brecken; Edward Hackett; Augustine Colin Mc-
d; Ephraim Bell Muttart; James Yeo.

Province of Manitoba.

Hon Sir J A Macdonald, K C B; Joseph Royal; James Scott.

Province of British Columbia.

ar Bunster; Hugh Barnard; Amor DeCosmos; Thomas Robert Mc-
Joseph Ryan; John Christian Shultz; Joshua Spencer Thompson.

PROVINCE OF NEW BRUNSWICK.

Honor the Hon R D Wilmot, Lieutenant Governor of the Province of
Brunswick. Henry Wilmot, Esquire, Private Secretary, etc.
in A F Street, Provincial Aide-de-Camp.

73 Prince Wm. Street, Saint John, N. B.

PIANOS—Manufacturer's guaranty with each—E. PEILER.

Executive Council.

Hon Robert Young, President; Hon Wm Wedderburn, Provincial Secretary; Hon John James Fraser, Attorney General; Hon Michael Adams, Surveyor General; Hon P A Landry, Chief Commissioner Board of Works; Hon J H Crawford, Solicitor General. Hon W E Perley, Hon D L Hamilton and Hon R Marshall, without office.

Legislative Council.

Hon A McL Seely, President; Hon Wm Hamilton, Hon D Hamilton, Hon Robert Young, Hon John Lewis, Hon Thomas R Jones, Hon B Beattie, Hon O McInnery, Hon Wm Lindsay, Hon Archibald Harrison, Hon Wm M Kelly, Hon James Ryan, Hon John Flewelling, Hon G D Balfour, Hon Robert Robinson.

House of Assembly.

County of York—Hon John James Fraser, A G Blair, Fred P Thompson, George Colter.
 County of Saint John—David McClellan, Edward Willis, William Elder, R J Ritchie.
 County of Westmorland—A E Killam, Hon P A Landry, Hon D L Hamilton and Joseph L Black.
 County of Charlotte—Hon Benjamin R Stevenson, Thomas Cottrell, George F Hill and J E Lynott.
 County of Kings—Hon J H Crawford, Dr Vail and F E Morton.
 County of Queens—Walter S Butler, Francis Woods.
 County of Sunbury—Hon Wm E Perley, James S White.
 County of Northumberland—Hon Michael Adams, Allan A Davidson, F Gillespie and Ernest Hutchinson.
 County of Kent—Urbain Johnston, C J Sayre.
 County of Carleton—John S Leighton, G W White.
 County of Gloucester—Patrick Ryan, Francis McManus.
 County of Restigouche—Cunard Barberie, Thomas Kenney.
 County of Albert—Dr Lewis, Gains S Turner.
 County of Victoria—Wm B Beveridge.
 County of Madawaska—Levite Theriault.
 City of Saint John—Hon Wm Wedderburn, Hon Robert Marshall.
 Officers—George J Bliss, Clerk; John Richards, Clerk Assistant; Beckwith, Sergeant-at-Arms; John Black, Engrossing Clerk.

LAW AND JUSTICE DEPARTMENT.
Supreme Court of Judicature.

Chief Justice — Hon John C Allen, October 1876; Justices — Hon Weldon, 6th December 1865; Hon A R Wetmore, 25th May 1870; Charles Duff, October 1876; Hon A L Palmer, June 1879; Hon Geo E December 1881. W H Tuck, Clerk of the Crown; William Carman, of the Pleas and in Equity.

—Hilary, first Tuesday in February; Easter, second Tuesday in

Carriage Makers' Supplies of all kinds at S. HAYWARD & Co's

PIANOS—satisfaction always guaranteed—E. PEILER.

ity, second Tuesday in June; Michaelmas, second Tuesday in October; Prus Sittings in the County of York, second Tuesday in May and fourth day in October.

Equity Sittings—1882.

Justice Palmer, Equity Judge.—Sittings first Tuesday in each month of September, in Fredericton; in St John, last Tuesday in March, May, September and November, and third Tuesday in January. T Carleton Clerk in Equity.

Court of Vice-Admiralty.

Charles Watters, Judge; B Lester Peters, Deputy Judge and Commissioner; William Jack, Advocate General; Alfred A Stockton, Registrar and G Sidney Smith, B L Peters and Alfred E Oulton, Surrogates; Thos Lambert, Marshal.

Act for the Trial and Punishment of Piracy and other Offences of the High Seas.

Governor, the Chief Justice, and other Judges of the Supreme Court; members of the Executive Council, Judge of the Vice-Admiralty, the Fiscal Secretary, Provincial Treasurer, Commander-in-Chief, Flag Officers, Captains, and Commanders of Ships of War on this Station for the time

The Court sits at any place within the Province to be appointed by any of the members; the Governor, Chief Justice, or one of the Judges of the Supreme Court, or Judge of Admiralty, being one.

Probate Court,

The City and County of Saint John is held every Friday at three o'clock. Registry Office.

Court of Divorce and Matrimonial Cases.

Hon A R Wetmore; Registrar—J A H Straton. Terms—The Tuesday in February, June and October.

County Courts.

Courts are established by 30th Victoria, cap. 10, passed June 17, 1867. Act authorizes the appointment of one Judge for the counties of Charlotte, and Victoria; one Judge for the counties of Albert, Westmorland, and one Judge for the counties of Northumberland, Gloucester, and Carleton Place; and one Judge for the counties of Kings and St John—provided the County Court for the county of St John shall not have or exercise any jurisdiction in any cause in which the City Court in and for the city of St John, or the Police Court in the town of Portland, in the county of St John, have or exercise jurisdiction.

Act also authorizes the appointment of a Clerk for each Court, who shall be an Attorney. The Sittings of the respective Courts shall be held at the County Court House in the shire town.

County Courts have not cognizance of any action—when the title to land is brought in question; or

73 Prince Wm. Street, Saint John, N. B.

PEILER.

Provincial Secretary
Hon Michael Adams
Hon Board of Works
Hon D L Han

Hon D Haning
Hon B Pe
Hon G D Ba

Hon P Thompson

William Elder

Hon D L Ha

Thomas Cottrell, G

Morton.

Hon A Davidson,

ney.

Hon Marshall.
Hon Clerk Assistant;
Hon Clerk.

MENT.**ire.**

Justices—Hon
25th May 1870;
1879; Hon Geo B
William Carman,

second Tuesday in

AYWARD & Co's

PIANOS—Second-hand taken in exchange for New—E. PEILER.

2nd. In which the validity of any devise, bequest, or limitation is disputed except as hereinafter mentioned; or

3rd. For criminal conversation or seduction; or,

4th. For breach of promise of marriage; or,

5th. Of any action against a Justice of the Peace for anything done by him in the execution of his office.

Subject to the above, the County Courts have jurisdiction, and may hold in all personal actions of debt, covenant, and assumpsit, when the damages do not exceed the sum of two hundred dollars; and in actions on bonds given to a Sheriff in any case in a County Court, whatever may be the penalty or amount sought to be recovered.

Sittings of the County Courts.

The Courts hold Terms every year in each County, which Terms commence as follows:

Charlotte County—On the second Tuesday in the month of June; and on the fourth Tuesday in March and October.

Carleton County—On the second Tuesday in March and December, and on the second Tuesday in July.

Victoria County—On the fourth Wednesday in June, and the third Wednesday in November; and on the first Tuesday in December for return of writs and executions only.

York County—On the second Tuesday in January, third Tuesday in April, and first Tuesday in June and October.

Sunbury County—On the third Tuesday in the months of January and April, and on the Wednesday next after the second Tuesday in October.

Queen's County—On the fourth Tuesday in January and June, and on the third Tuesday in October.

King's County—On the first Tuesday in January, April, July and October.

St. John County—On the fourth Tuesday in the months of January, April, July and October.

Albert County—On the third Tuesday in June, and on the second Tuesday in November.

Westmorland County—On the first Tuesday in June, and the second Tuesday in September and December, and on the first Tuesday in March and September Term only for return of executions.

Kent County—On the third Tuesday in January, on the last Tuesday in April, and on the first Tuesday in July, and fourth Tuesday in October.

Northumberland County—On the fourth Tuesday in January, the first Tuesday in April, the fourth Tuesday in July, and the third Tuesday in October.

Gloucester County—On the third Tuesday in March, and second Tuesday in July, and the first Tuesday in November.

Restigouche County—On the fourth Tuesday in March, the third Tuesday in July, and the second Tuesday in November.

Madawaska County—On the Tuesday after the fourth Wednesday in March, and the Tuesday after the third Wednesday in November.

S. HAYWARD & Co., Wholesale Hardware, Carriage Stock, &c.

PIANOS—inspection invited—E. PEILER, 23 Market Square.

JUDGES.	COUNTIES.	APPOINTED.
G. Stevens,...	Charlotte, Carleton, Victoria, and Madawaska,.....	10th June, 1867.
Steadman,....	York, Sunbury and Queen's,.....	" " "
Botsford,.....	Albert, Westmorland, and Kent,.....	" " "
Sam Wilkinson,	Northumberland, Gloucester, and Restigouche,.....	1881.
Watters,.....	Saint John and King's,.....	" " 1867.
COUNTIES.	CLERKS.	APPOINTED.
otte,	George S. Grimmer,	10th June, 1867.
on,	William M. Connell,	" " "
ria,	David B. Gallagher,	24th Feb'y, 1880.
waska,	A. R. Balloch,	31st Dec. 1873.
.....	Charles H. B. Fisher,	10th June, 1867.
ry,	George J. Bliss,	" " "
.....	James R. Curry,	26th " "
.....	S. G. Morse,	10th " "
orland,	W. W. Wells,	18th August, 1879.
.....	James D. Phinney,	10th June, 1867.
umberland,	Samuel Thomson,	" " "
ter,	T. DesBrisay,	" " "
ouche,	James S. Morse,	" " "
ohn,	Mont. McDonald,	1881.
.....	A. E. McLeod,	1880.

POST OFFICE DEPARTMENT.

Director's Office, St John—Hon John McMillan, Inspector; Wm Paisley, Wm C Whittaker, Accountant; W R Avery, W Rowan, and W Bannister, Clerks; Wm Bannister, Messenger.
 Order Department—G F Everitt.

Post Office, St. John.

Postmaster—S J King, Esq.
 Assistant Postmaster—James Woodrow.
 Clerks—M J Potter, W A Black, H P Otty, R C McIntyre, Andrew McJames S Flaglor, A W Reed, J W Ring, J W Beatteay, R D Wood- A Hamlin, P G Maguire, Thomas Jenkins, J R Ritchie, James L John A Bell, and Alexander Thompson.
 Keeper—George Bell.
 Man—H Howe.
 Carriers—James Leetch, Sup't; Robert McLaughlin, Wm Young, Withets, Caleb Belyea, Geo W Plumpton, Wm Lane, John Campbell, and John Beamish.
 Clerks, Postal Cars, Intercolonial Railway, St. John to Moncton—F W A Estey, J R. Pidgeon, and G A Barker.
 Northern Division I C R, between Moncton and Campbellton—

73 Prince Wm. Street, St. John, N. B.

PIANOS—none except reliable Instruments sold—E. PEILER.

Geo M Ryan, W J Weldon, D Price, H Washen, J G Miller, and Kendrick.

Mail Clerks on Western Extension, from St. John to Vanceboro—McA Hunter, Walter Starkie, James Philips, Albert J Gross, C A M

Postage Rates.---Letters.

Letters addressed from or to places in Canada and United States.

Not exceeding $\frac{1}{2}$ oz in weight.....	3 cents.
Do. 1 do	6 do
Do. $1\frac{1}{2}$ do	9 do
Do. 2 do	12 do

And so on.

Letters for Great Britain, 5 cents for each half ounce.

City, or Drop Letters, for City Delivery.

Not exceeding $\frac{1}{2}$ oz in weight.....	1 cent.
Do. 1 do	2 do
Do. $1\frac{1}{2}$ do	3 do
Do. 2 do	4 do

And so on.

For Carleton and Indiantown, 1 cent per $\frac{1}{2}$ oz.

The above rates must in every case be prepaid by postage stamp, posted wholly unpaid, or less than one rate, they cannot be forwarded. If insufficiently paid, not less than one rate, double the amount of the deficient postage will be charged on the article if addressed to the Dominion, or the deficient postage if addressed to the United States.

POST CARDS for the Dominion and the United States, one cent; Postal Union countries, two cents.

Newspapers and Periodicals.

Newspapers and Periodicals addressed to places in Canada, Newfoundland, Great Britain, or the United States.

Printed and published in Canada, and posted from the office of a Post Office or News Agency, to actual subscribers or News Agents (including those in Great Britain) are subject to a rate of one cent per pound, gross weight, which must be paid by publisher at the time of posting. Such newspapers and periodicals must be issued not less frequently than once per month.

Newspapers posted for city delivery will not be delivered by letter unless prepaid by stamp.

Transient Newspapers and Periodicals addressed to places in Canada, Newfoundland and United States.

Of all Newspapers and Periodicals other than those specified above, the postage rate will be one cent per 4 ounces in weight, which must be prepaid by postage stamp.

Newspapers and periodicals published not less frequently than once per month and weighing less than one ounce, may be posted singly if prepaid by postage stamp one half cent each.

S. HAYWARD & Co.; Wholesale Hardware and Carriage

PIANOS—inspection invited—E. PEILER, 23 Market Square.

Newspapers published in the United Kingdom, and re-mailed by News to regular subscribers, may be re-mailed FREE. This will apply to newspapers only, and not to Periodicals.

Miscellaneous Postal Matter.

Leaflets, Occasional Publications, Printed Circulars, Prices Current, Bills, Book and Newspaper Manuscript, Printers' Proofs, Maps and Engravings, Sheet Music, Photographs, Documents, wholly or partly written, such as Deeds, Insurance Policies, Militia and School Registers or other documents of like nature, wholly or partly printed or written, posted addressed to any place in Canada or the United States, and not exceeding 4 pounds in weight, 24 inches in length, and 12 inches in breadth, must be prepaid by postage stamp at the rate of one cent per 4 ounces weight, and must be put up so as to admit of inspection. Such books, pamphlets, must not be accompanied by any instructions or directions. Bank advices of goods in transit, and personal notices, are liable to letter rate of postage on Seeds, Cuttings, Bulbs and Roots is one cent per four ounces weight, and must not exceed four pounds.

Books, Papers and Commercial Papers are liable to letter rate of postage, unless sent by Registered Post, and the exceptions above given to matter of that class are not applicable to documents specified, such as Deeds and Insurance Policies.

Book Packets,

Books, sent between places in the Dominion of Canada, or to and from Newfoundland, and not exceeding 5 lbs in weight, two feet in length and one foot in breadth, must be prepaid by postage stamp at the rate of one cent per 4 ozs. weight. Book Packets posted for delivery in the Dominion cannot be registered. The maximum weight of Book Packets to the United Kingdom is 5 lbs; newspapers, 4 lbs 6 oz. Book Packets for France, Germany, Italy, Belgium, Netherlands, Portugal, the Azores, Madeira, Denmark and Switzerland, must not exceed 2 lbs 6 oz in weight, and 24 inches in length or 12 in breadth.

Pattern and Sample Post.

CANADA.—Patterns and samples of merchandise, not exceeding 24 ounces weight, when posted in Canada for places in Canada or Newfoundland, must be prepaid by postage stamps at the rate of ONE CENT per 4 ozs weight, in such a manner as to admit inspection. Goods sent in execution of a court order, however small the quantity may be, or articles sent by one private person to another, which are not actually Trade Patterns or Samples, are not liable. Registration fee 5 cents.

UNITED STATES.—Patterns and samples of merchandise, posted for places in the United States, will continue to be subject to the special rate of 10 cents per pound, and must be prepaid by postage stamp, and must not exceed 8 ounces in weight.

Parcel Post.

Parcel Postage on Parcels addressed to places in Canada continue at former rates, and must be prepaid by postage stamp, viz:

73 Prince Wm. Street, Saint John, N. B.

PIANOS—a good assortment—E. PEILER, 23 Market Square.

Not exceeding 4 ounces weight, 6 cents.

Do. 8 do. 12 do.

Do. 12 do. 18 do.

Do. 1 lb do. 24 do.

And so on.

Parcels intended to pass through the Mails should not exceed 5 pounds weight, or 24 inches in length, or 12 inches in breadth, and should be marked "by Parcel Post." Parcels may be Registered by affixing a 5 cent Registered Letter Stamp thereto, in addition to the Postage.

Parcels cannot be transmitted by Post to any place beyond the limits of the Dominion of Canada.

Parcels for British Columbia and Manitoba, (except Winnipeg,) and the United States, will not be forwarded if over 2 lbs 3 oz each in weight. For Winnipeg they must not exceed 4 lbs each.

CUSTOMS DEPARTMENT.**PORT OF SAINT JOHN.**

James R. Ruel, Esquire—Collector and Registrar of Shipping.

In Warehouse Department—John Sandall, A Atchieson.

In Long Room—G Matthew, J S McLaren, C F Olive and A C H

In Shipping Department—James Barber, H P Sandall, K A Barber, and
Measurer of Ships—James Barber.

In Statistical Department—J Vradenburg, S Clawson, and J S Thorne.

Appraisers of Dutiable Articles—E L Thorne, Chief Appraiser; A L
Beath, Assistant Appraiser; A W Stevens, clerk; John Rolston, packer.

Landing Surveyor—S E Gerow; D Smiler and D Gleeson, clerks.

Gaugers and Proof Office—Edwin N S Stewart, gauger; Samuel R
assistant gauger; Timothy Murphy, sampler, &c.

Tide Surveyor—William Johnson.

Waiters and Searchers—James Flewwelling, Paul Daley, and John
phreys.

Superintendent of Warehouse—Isaac Olive (acting).

Warehouse Lockers—T Bustin, W Carleton, W H Olive, James W
Charles Pidgeon, M B Owens and T B Foley.

Tide Waiters—T O Sandall, C W Cowan, R J McAdoo, J O Dunbar,
A Robinson, J Olive, jr, W Forsyth, J M F Whiting, Wilson L
Wm Farren, H G Hunt, Henry Rigby and P J O'Keefe; Robert F
George Price, boatmen.

Sub-Collectors—Port of Lepreaux, G K Hanson; port of Musquodiuic,
Dunn; port of Quaco, Joseph Carson; port of Sussex, George H W
John W Cudlip, Esq., Inspector of Customs for N Brunswick and P

S. HAYWARD & Co., Wholesale Hardware and Carriage Stock

PIANOS—by the Best Makers only—E. PEILER, Market Square.

COLLECTORS.

First—W J O'Brien.	Newcastle—R B Haddow.
Sub-Collector, New Brandon—P J Foley.	Richibucto—John Rusk.
Nette—James G C Blackhall.	Sub-Collector, Buctouche—Robert Douglass.
Sub-Collector, Tracadie—M E Bourgeois.	Sub-Collector, Cocagne—A K Dy-sart.
Man—Daniel Ferguson.	Sackville—James Dixon.
obello—J Farmer.	Sub-Collector, North Joggins—Rufus Cole.
nsie—W Montgomery.	Sub-Collector, Bay Verte—Wm Prescott.
Sub-Collector, Campbellton—J Gardine.	Shediac—W L C Hanington.
ester—John Hickman.	Shippegan—H A Gormany.
Sub-Collector, Rockland—R B Chapman.	St. Andrews—C M Gove.
ricton—A F Street.	Sub-Collector, West Isles—Henry T Dixon.
l Falls—F W Brown.	St. George—James McKay.
Sub-Collector, Andover—G Bedell	St. Stephen—H Webber.
oro—Wm E Stevens.	Woodstock—D. F. Merritt.
Sub-Collector, Harvey—W T Reid.	Sub-Collector, Richmond Station—J Kirkpatrick.
Sub-Collector, Alma—R Wright.	Sub-Collector, Centreville—Henry T Scholey.
am Junction—Samuel Watts.	
on—James Robertson.	

Consuls and Consular Agents.

States Consul for New Brunswick and her dependencies—Hon S C Fessenden; Deputy and Vice-Consul—Hugh W Chisholm.

Consular Agents—St Andrews, Geo F Stickney; St Stephen, Charles Ke; Newcastle, Robert R Call; McAdam Junction, Charles F Hoben; Ege, Benjamin Randall; Fredericton, Julius L Inches; Grand Manan, F Alexander.

Man Consuls—Robert Thomson, jr, St John, for Counties of Saint John, orland, Albert and Charlotte; Alexander Morrison, Chatham, for Kent, mberland, Gloucester and Restigouche.

ay and Sweden Vice-Consuls—William Thomson, St John; Richard on, Miramichi; W J M Hanington, Shediac; John Ferguson, jr, t.

tine Republic Consul—D D Robertson, St John.

ular Agent of France—George Carvill.

and Peru—J H Scammell.

sh Vice-Consul—Henry Jack, St John. Consular Agents—St Stephen, Brown; St Andrews, W B Morris; St George, Samuel Johnson; n, G B Fraser.

rlands Vice-Consul—J Macgregor Grant, St John.

gal Consul—Frank O Allison.

o-Hungary Vice-Consul—John H Thomson, St. John.

73 Prince Wm. Street, Saint John, N. B.

PIANOS—satisfaction always guaranteed—E. PEILER.

OFFICES AND OFFICERS UNDER THE DOMINION GOVERNMENT IN NEW BRUNSWICK.

Finance Department.

Audit Office—Auditor, William Seely; Clerk, E W Chestnut.
 Dominion Savings' Bank—Assistant Receiver General, R W Crookshank;
 Accountant, James Robinson; Savings' Bank Manager, R W Crookshank;
 Accountant, F G Jordan; Tellers, G F Sancton, S B Patterson; Messrs
 Thomas Lawson.

Inland Revenue Department.

D C Perkins, Collector; J N Moore, Accountant.
 Excise Officers—Geo Travis, J E Ganong, John Frederickson, Jas
 Sub-Collectors—John Hickmon, Dorchester; Robt Athern, Fredericton;
 C M Gove, St Andrews; A H Hill, St Stephen; J D Dixon, Sackville;
 Dibblee, Woodstock.
 District and Provincial Inspector—Thomas Hanford.

DUTIES OF EXCISE.

Malt,.....	1 cent per
Tobacco (manufactured),.....	20 "
do. manufactured from Canadian growth,.....	14 "
Foreign Leaf Tobacco,.....	20 "
Canadian Twist,.....	4 "
Spirits, per Imperial gallon,.....	\$1 00
Vinegar,.....	4 cents.
Cigars,.....	40 cents per
Beer, brewed from any other substance than malt,.....	8 cents per
Methylated Spirits,.....	15 "

Marine and Fisheries Department.

Hon John C Pope, Minister Marine and Fisheries; W H Venning,
 Inspector Fisheries for Nova Scotia and New Brunswick; J H Harding, Asst
 New Brunswick, of light houses, marine hospitals, signal stations, steam fog
 alarms, buoys and beacons, and fisheries; James Mitchell, inspector of
 houses, marine hospitals, signal stations, steam fog alarms, and beacons,
 beacons, for New Brunswick; William M Smith, inspector of steamboats.

SCHEDULE OF CLOSE SEASONS FOR FISH IN NEW BRUNSWICK.

<i>Kinds of Fish.</i>	<i>Close Season.</i>
Salmon, Netting,.....	From 15th August to 1st March
do. Angling,.....	From 15th September to 1st March
Trout,.....	From 1st October to 1st January
Bass,.....	From 1st April to 1st August
Lobsters,.....	From 1st August to 1st April
Oysters,.....	From 1st June to 1st September

Carriage Makers' Supplies of all kinds at S. HAYWARD & Co

E. PEILER.

PIANOS—all specially selected—E. PEILER, 23 Market Square.

IE DOMINI
SWICK.

Department of Minister of Justice,
CHESTER PENITENTIARY—Blair Botsford, warden; Rev R Symonds, assistant chaplain; Rev E Labbe, R C chaplain; John B Forster, deputy warden; John A Gray, accountant; Robert Mitchell, surgeon; Geo Kieffe, store-keeper; John Fraser, store keeper; Charles Ross, steward; Mrs Chapman, matron.

Chestnut.
al, R W Crook
er, R W Crook
Paterson; Mes

Public Works Department.

JOHN—J Edward Boyd, engineer in charge; Geo E McLaughlin, assistant engineer; Gustavus A Brown, assistant paymaster; William J McEck, superintendent of dredges; David Waterbury, clerk.

nt.

Intercolonial Railway Department.

ederickson, Jas
Athens, Freder
Dixon, Sackville

Hon Sir Charles Tupper, C B, K C M G, minister of railways; Colling-Schreiber, chief engineer; David Pottinger, chief superintendent; Geo Tupper, general freight and passenger agent; P S Archibald, resident engineer; J J Whitney, mechanical superintendent; Thomas Foot, accountant; J J Macdonald, auditor; E T Trites, paymaster; C D Thomson, cashier; T V Cooke, store-keeper; James Coleman, sup't St John and Halifax district; W J Busby, sup't Quebec and Moncton district.

l.

Immigration Department.

..... 1 cent per
..... 20 " "
..... 14 " "
..... 20 " "
..... 4 " "

rdner, Dominion immigration officer for New Brunswick; the Deputy Commissioners at the Out-ports of the Province act as immigration officers.

..... \$1 00
..... 4 cents.
..... 40 cents per
t,..... 8 cents per
..... 15 " "

Weights and Measures Inspection.

rtment.

; W H Venning,
J H Harding, As
signal stations, s
Mitchell, inspecto
g alarms, and b
Inspector of steambo

Division of St John, J B Wilmot, inspector; E Cowan, assistant inspector; Division of Saint John, counties of Charlotte, Queens and Saint John. Division of Fredericton, E C Freeze, inspector; comprising city of Fredericton, counties of Carleton, Madawaska, Sunbury, Victoria and York. Division of Miramichi, W B Scovill, inspector; comprising counties of Albert, Gloucester, Kings, Northumberland, Restigouche and Westmorland.

NEW BRUNSWICK.

ose Season.
August to 1st Marc
eptember to 1st M
October to 1st Janu
April to 1st August
August to 1st April
June to 1st Septemb

PROVINCE OF PRINCE EDWARD ISLAND.

Governor, His Honor Thomas Heath Haviland.
Secretary, Eustace Heath Haviland.
Financial Aides-de-Camp, Lt Col R R Hodgson and Major James Peake.

Executive Council.

Wm W Sullivan, president and attorney general; Hon Neil McLeod, secretary and treasurer; Hon Donald Ferguson, commissioner of works; Hons Samuel Prowse, Joseph O Arsenault, John Lefurgey, Wm Wightman, Peter Gavin; W C Desbrisay, clerk.

HAYWARD & Co

73 Prince Wm. Street, Saint John, N. B.

PIANOS—Second-hand taken in exchange for new—E. PEILER.

DRY GOODS!

Wholesale and Retail.

W. G. LAWTON'S SONS,

50

ING STREET,

SAINT JOHN,

N. B.

73 Prince Wm. Street, St. John, N. B.

E. PEILER.

itaille.

ic works; Hon
er of crown la
provincial secre
dent of the Cou
on Ouimet, sup

y Robinson.

ral; Hon CFF
C, DCL, min
ands; Hon SC
Hon A S Harb

Archibald, CMG

cretary; Hon J
p, commissioner of
p, J S McDonald

Edward Cancho

; Hon G P
eneral; Hon M
f agriculture and

IA.

Norton Richards
ge Richard Lay

eneral; Hon T B
minister of finan

all kinds,

PIANOS—Manufacturers' guaranty with each—E. PEILER.

A. B. SHERATON

Importer, and Wholesale and Retail Dealer in

CARPETS AND OIL CLOTHS

CORNICES,

CURTAIN MATERIALS & TRIMMING
OF EVERY DESCRIPTION.

LINOLEUMS!

IN GREAT VARIETY.

FOSTER'S CORNER,

King and Germain St

SAINT JOHN, N. B.

S. HAYWARD & Co., Hardware of all kinds,

PIANOS—on easy terms—E. PEILER, 23 Market Square.

NORTH WEST TERRITORIES.

Lieutenant Governor, The Hon David Laird.

Executive Council.

Matthew Ryan and Lieut-Col Hugh Richardson, stipendiary magistrates; Lieut-Col James Farquharson McLeod, C M G, commissioner of police; Pas-
Breland; A G Forget, clerk of Council and secretary to Lieut-Governor.

NEWFOUNDLAND.

Governor, Captain Sir John H Glover, R N, G C M G.

Private Secretary, H H Morgan, Esquire.

Executive Council.

John W V Whiteway, attorney general and premier; Hon W S Donnelly,
Solicitor general; Hon E D Shea, colonial secretary; Hon J J Rogerson,
Solicitor general; Hon John Rorke, and Hon James S Winder.

CITY AND COUNTY OF SAINT JOHN.

Justices of the Peace.

The Mayor, Recorder, and Aldermen of the city of Saint John; the Police
Magistrate of the city of Saint John; the Police Magistrate of the town of
Saint John; and—

Commissioned 1866.

- Charles Ward
- John Wishart
- James Brown
- William Hawkes
- Alexander Lockhart
- John A Wiggins, England
- Robert Beppard
- James Olive
- George Carvill
- John K. Foster
- John F Goddard
- James Otty Crookshank
- James Olive, 3rd
- Joseph Beatley
- James D Kverett
- James E Milledge
- John S Parker
- John Collins
- John C Littlehale
- James Ketchum
- George Garbutt, (England)
- John Clarke
- James V Nowlin
- James D Lewin
- James W Daniel
- Robert Robertson, (Carl'n)
- James Thomson
- George E Snider
- James Robinson
- James Flewelling

- 1 John Fisher
- Sir S L Tilley, (Ottawa)
- 1 Thomas McAvity
- 2 James Harris
- 2 Thomas McElroy
- 3 William H Olive
- 2 Bradford S Gilbert
- 1 John McSweeney
- 2 James E Hamm
- 2 Robert Thompson, sen
- 2 Michael O'Mahoney
- 1 Aaron Alward, M D
- 1 Richard N Knight
- 5 Daniel Gallagher
- 1 George H Clarke
- 3 James Gault
- 1 John Tucker
- 4 Charles Devine
- 1 John Wilson, jun
- Alexander Rankin (Eng'd)
- 1 Robert Rossiter
- 1 Francis Collins
- 4 Justus E Knight
- 1 John Anderson
- 3 George S Baker, (Milford)
- 1 Lewis H Browne
- 1 Robert R Allan
- 1 Stephen P Wetmore
- 1 Thomas M McLachlan
- 1 Charles Clarke
- 2 Alexander Barnhill

Commissioned 1870.

- 1 Hon Thomas R Jones
- 1 Hon John Boyd
- 1 James Gerow
- 1 William Elder
- 1 Charles H Fairweather
- 2 Steven E Stevens
- 1 Robert J Leonard
- 3 John Yeats
- 2 Henry A Austin
- 3 Richard Thompson
- 1 Archibald Rowan
- 1 James Sullivan
- 2 Matthias Hamu
- 1 James McNichol
- 1 Daniel W Clarke
- 1 John Magee
- 2 Edwin Fisher
- 2 John Morrison
- 1 William J McCordock
- 1 Robert Thompson
- 2 Robert A Gregory
- 1 H Adam Glasgow
- 2 William A Moore
- 1 George Stewart
- 1 Robert Marshall
- 4 Charles F Clinch
- 6 Jacob Henry Mosher
- 5 Allan McLean
- 2 John N Moore
- 1 James Taylor

PIANOS—all specially selected—E. PEILER, 23 Market Square.

JUSTICES OF THE PEACE—Continued.

- | | | |
|-------------------------------|-----------------------------|---------------------------|
| Chas McL Gardiner (K C) | 1 James Thompson | 1 Thomas M Reed |
| 1 Elias S Flaglor | 2 Samuel Devenne, sen | 1 S Z Earle |
| 3 Thomas Gault (South Bay) | 1 Thomas Sullivan | 1 Oliver T Stone |
| 5 Daniel Robertson | 1 James T Kennedy | 1 Edmund E Kenney |
| 5 David McBrine, (Gol Gro) | 1 James Manson | 1 William J Logan |
| 3 John Jordan | 1 John Mullin | 1 James McConnell |
| 3 William Wallace | 1 Christopher Murray | 1 T B Hanington |
| 1 Thomas Hanford | 2 Shadrach Holly | 1 G H Whiting, King |
| 1 James Milligan | 1 William F Bunting | 1 Norris Best |
| 1 Stephen G Blizzard | 1 James McNichol, jun | 1 Amos Fales |
| 1 George J Chubb | 3 Wm Roxborough (S'th B'y) | 1 Andrew Buist |
| 1 Frederick T C Burpee | 2 Robert Scott | 1 Jas Macgregor Grant |
| 2 James Wilson | 2 John A Kane | 1 William Morrison |
| 1 George S Deforest | | 1 John McCarthy |
| | <i>Commissioned 1875</i> | 6 Samuel K Daly |
| | 3 Robert Fair, (Fair'lle) | 1 Thomas O'Reilly |
| | 3 Jos A McNauht, (Fair'lle) | 2 Henry Maher |
| | | <i>Commissioned 1880</i> |
| <i>Commissioned 1871.</i> | <i>Commissioned 1876.</i> | 5 Richard MacDonald |
| 1 John McLachlan | 6 Edward H Foster | 1 Francis Tufts |
| 1 Patrick Gleeson | | 1 John Murphy |
| 1 Samuel J Golding | <i>Commissioned 1877.</i> | 6 W E Skillen |
| 1 A Chipman Smith | 4 Edward G Clinch, | 5 James Lee |
| 1 Charles R Ray | Clinch's Mills | 5 John McLeod |
| 1 Thomas Furlong | | 1 Boyle Travers, M D |
| 1 Christian A Robertson | <i>Commissioned 1878.</i> | 1 John Montgomery |
| 1 Jarvis Wilson | 1 George F Thompson | 1 B R Lawrence |
| 1 James F Barnes | 2 Alexander Duff | 1 George A Barker |
| 1 Gilbert Murdoch | Robert S Cowan | Thomas Davidson |
| 1 Robert D McArthur | 1 Daniel J Mullin | 1 George F Smith |
| 2 Thomas Dale | 1 John Kerr | 1 James Manchester |
| 3 Chas P Baker (Milford) | 1 W F Butt | W A Honeywill |
| 5 Wm Wallace (Simonds) | 1 John Mullin | 2 J R Rigby |
| 3 Wm Clarke (Dipper Harb) | 2 William Rainnie | 5 C J Horgan |
| 2 David McLellan | 1 Andrew Malcolm | 4 A T Dunn |
| 1 Andrew Gilmour | | 1 John S Hall |
| | <i>Commissioned 1879.</i> | 4 G C Carman |
| <i>Commissioned 1873</i> | 2 R Visart de Bury | 1 J R Armstrong |
| 6 William H Rourke, jun | 1 W C Godsoe | 1 John Fraser |
| 2 Arthur McLean | 1 William H Olive | 1 Harris Allan |
| Nathaniel H Upham | 1 James Masson | 1 Charles McLauchlan |
| 1 William M Jarvis | 1 Robert Finlay | John Nugent |
| 1 Charles A Everett | 1 Archibald G Bowes | A McDermott |
| 1 Samuel F Matthews | 2 James Holly | 1 William Girvan |
| 2 George W Gerow | 2 John Tapley | |
| 1 Uriah Drake | 1 Richard Cassidy | <i>Commissioned 1880.</i> |
| | 3 William A Quinton | 1 M W Maher |
| <i>Commissioned 1874</i> | James I Fellows, England | 1 A D G Vanwart |
| 3 Jas Gilbraith, (Pisarinceo) | 1 William McFeters | 1 Charles Masters |
| 1 George F Harding | 1 George W Day | 1 Freeman W Wisden |
| Asaph G Blakelac | | |
| 1 William Peters | | |
| 1 Aaron Armstrong | | |
| 2 David R Munroe | | |

RESIDENCE—1, City of St John; 2, Town of Portland; 3, Parish of Lancaster; 4, of Musquash; 5, Parish of Simonds; 6, Parish of St Martins.

Commissioners of Parish Civil Courts.

James Olive, 3rd, J P, Lancaster, December 15, 1876.

John Jordan, J P, Simonds, May 28, 1877.

Jacob H. Mosher, J P, St Martins, December 18, 1878.

G Clowes Carman, J P, Musquash, July 28, 1880.

James A Harding, sheriff; Henry W Frith, clerk of the peace;

S. HAYWARD & Co., Wholesale Hardware and Carriage Stock.

as M Reed
 arle
 r T Stone
 and E Kenney
 am J Logan
 s McConnell
 anington
 Whiting, Kings
 is Best
 s Fales
 ew Buist
 Macgregor Grant
 am Morrison
 a McCarthy
 uel K Daly
 mas O'Reilly
 ry Maher

Commissioned 1890
 ard MacDonald
 ois Tufts
 n Murphy
 E Skillen
 es Le
 n McLeod
 le Travers, M D
 n Montgomery
 t Lawrence
 orge A Barker
 omes Davidson
 orge F Smith
 mes Manchester
 A Honeywill
 R Rigby
 J Horgan
 T Dunn
 hn S Hall
 C Carman
 R Armstrong
 hn Fraser
 rris Allan
 arles McLauchlan
 hn Nugent
 McDermott
 William Girvan

Commissioned 1891
 W Maher
 D G Vanwart
 arles Masters
 eeman W Wisdom

Courts.

of the peace; H

Carriage Stock.

Places—by the Best Makers only—E. PEILER, 23 Market Square.

Sturdee, deputy clerk of the peace; S Z Earle, M D, Wm Ruddock, M D, Robinson, J P, John R Rigby, J P, John Jordan, J P, Coroners; Thos Reed, county treasurer; Richard Whiteside, county auditor; Charles N er, judge of probates; W Chipman Drury, registrar of deeds and wills probates; H T Gilbert, police magistrate for St John; D Tapley, police strate for the town of Portland.

Commissioners of Alms House, Work House and Infirmary—David Tapley, man; Wm Hawkes, Allen McLean, A Chipman Smith, W A Quinton, Gerow, and James L Dunn; James Christie, M D, physician; William ingham, keeper.

Commissioners General Public Hospital—William Bayard, M D, president; Crookshank, Vice President; Robert Marshall, M P P, George H Clarke M W Maher; R Percy Crookshank, treasurer and physician.

Commissioners Board of Health—Wm Bayard, M D, chairman; Hon Chas ers, Geo V Nowlin, J Flewelling, James Holly, John H Parks, S Z M D, James A Clark, R N Knight, G A Barker, A Chipman Smith, Travers, M D; Richard W Thorne, clerk.

Commissioners of Slaughter Houses—John Magee, chairman; C A Robert- Wm A Moore, S G Blizzard, James McNichol, jr, and P. Gleeson. mmissioner to receive affidavits to be used in court in province of Quebec, Frith, barrister.

Commissioners of Deeds, &c—For Nova Scotia, Afred H DeMill, barrister, an; X Herbert Vail, barrister, St John; George W Burbidge, barrister, n.

Massachusetts—R F Quigley, Esq, St John. mmissioner for Nova Scotia and Quebec, and for the States of Maine, ent, New Hampshire, Connecticut and Massachusetts—John Kerr, bar-

MUNICIPALITY OF THE CITY AND COUNTY OF SAINT JOHN.

County Council, May, 1881.

den—Shadrach Holly, chairman of the town of Portland. ty Councillors (*ex officio*)—For the City—His Worship the Mayor, en Smith, Allen, Grant, Troop, Brittain, Glasgow, Robertson, Skinner, a. For Portland—John Kelly, John V Thurgar, John A Chesley, d Farmer, Michael O'Mahony. (*Elected*)—William A Quinton, Jas on, for Lancaster; James Lee, Cornelius J Horgan, John McLeod, onds; Edward H Foster, Thomas Cassidy, James Rourke, for St Mar- F Clinch, A T Dunn, for Musquash. Firth, secretary, clerk of the peace; Thos M Reed, treasurer; Richard ide, auditor; George Stockford, marshal.

ST. JOHN CITY GOVERNMENT, 1881-82.

or—Simeon Jones, Esquire.
 rder—W H Tuck, Esquire, Q C.
 ooa Clerk—B Lester Peters, Esquire, Q C.
 men—George F Smith, Samuel L Brittain, H Adam Glasgow, Chris-

73 Prince Wm. Street, Saint John, N. B.

PIANOS—New and Second-hand, prices moderate—E. PEILER.

tian A Robertson, Charles N Skinner, Jarvis Wilson, Harris Allen, O'Connell, Troop, J Macgregor Grant.

Councillors—Charles McLaughlan, jr, John R McFarlane, Bartholomew Coxetter, Andrew Buist, J Alfred Ring, Bela R Lawrence, James Reynolds, Charles Emerson, T Nisbet Robertson.

Frederick Sandall, city chamberlain; Charles D Morrissey, clerk of the office; Herbert E Wardroper, deputy common clerk; Hurd Peters, city engineer; James J Lawlor, superintendent of streets; Uriah Drake and John Wilson, assessors; Chas S Taylor, harbor master; Joseph O'Brien, harbor inspector; A Chipman Smith, chief engineer fire department; George Balfour, high constable.

Standing Committees of Common Council.

Appeals and Bye-Laws—Skinner, Glasgow, C A Robertson, McLaughlan, Troop, Wilson, Lawrence.

City Hall—Troop, C A Robertson, Smith, T N Robertson, McFarlane, McLaughlan.

Finance and Accounts—Smith, Reynolds, Grant, Glasgow, Brittain, Skinner, Allan.

Fire Department and Water Commission—C A Robertson, Grant, Skinner, Coxetter, Reynolds, Troop, Allan.

Lands, Carleton and West Accounts—Brittain, Glasgow, Wilson, Emerson, Ring, Buist.

Lancaster Lands—Smith, C A Robertson, T N Robertson, Coxetter, Reynolds, Reynolds, Brittain.

Lamps—T N Robertson, McLaughlan, Coxetter, McFarlane, Reynolds, Lawrence.

Market—The Mayor, Reynolds, Smith, Brittain, Wilson, Allan, T N Robertson.

Public Buildings (West)—Wilson, Glasgow, Brittain, Ring, Emerson.

Fire Department (West)—Ring, Brittain, Glasgow, Wilson, Emerson.

Ferries—Allan, Wilson, Smith, McLaughlan, Emerson, McFarlane, Reynolds, T N Robertson.

Harbor and Partridge Island—Glasgow, Smith, Skinner, Brittain, McLaughlan, Allan, Buist.

Lands (East)—Reynolds, Skinner, Troop, T N Robertson, Coxetter, Lawrence.

Police (East)—Grant, C A Robertson, Skinner, McFarlane, Reynolds, Allan, Troop.

Police (West)—Glasgow, Buist, Brittain, Wilson, Ring, Emerson.

Streets (East)—McLaughlan, Lawrence, Coxetter, McFarlane, Reynolds, T N Robertson.

Streets (West)—Emerson, Wilson, Brittain, Glasgow, Ring, Buist.

Squares and Public Grounds (East)—McLaughlan, Reynolds, Coxetter, Lawrence, T N Robertson.

Queen Square (West)—Brittain, Buist, Glasgow, Wilson, Ring, Emerson.

Police Department.

Office—King Street, East (adjoining County Jail.)

Humphrey T Gilbert, police magistrate; G V Nowlin, A Lockhart.

S. HAYWARD & Co., Hardware of all kinds,

—E. PEILER

A. LOCKHART, Auctioneer, 106 Prince Wm. St., St. John, N. B.

City, Thomas R Jones, A Chipman Smith, sitting magistrates; George
 Anderson, clerk; John R Marshall, chief of police; Charles McDonald,
 r.
 Agents—Thomas Dobson, Alex Watson, Patrick Owens, John Hipwell,
 Mel Wilson, Harvey Hamilton, John Weatherhead.
 Officers—John Owens, Richard Kerrier, Robert Sullivan, Thos Evans,
 Boyle, Robert McHarg, Edward M Patchell, James McDonald, John
 Alexander Gibson, W H Barton, David Currie, John McFadden,
 Barton, Aaron Hastings, William Johnston.
 Marshals—F M Hancock, Wm Smith, Wm Buchanan, Edward Edson,
 Sharp, Thomas McPherson, Andrew Forbes, Ebenezer K Herrington,
 Prince, Thomas Hayes, Jacob Ross.
 Messengers of Lumber—Francis Gallagher, Charles E Fairweather, Samuel
 son, Joseph A Likely, Walter B Dixon, G Y F Wilson, Nelson O
 Edward E Esty, Herbert A Reynolds, John F Gallagher, Richard H
 Williams, Oloff Turner.

Hackney Carriages.—Rates of Fare.

prices or rates of fare to be taken and recovered by and paid to the
 driver, or other person having charge of any licensed Hackney Car-
 riage, shall be as follows: that is to say: for conveying one passenger from any
 place to any other part of the City, or from any one part of the City
 to any other part thereof, the sum of thirty cents, and for every additional
 passenger of the same household, each twenty cents; other passengers, not of
 the same household, each thirty cents. When detained at any place by any
 person, there shall be an additional fare of fifty cents every half hour de-
 tained.
 When agreement for hire is made by the hour, the fare shall be the
 sum of one dollar for each hour, and in that proportion for each division by
 quarter of the hour. In case any driver shall be required to cross the
 City to the harbor to or from Carleton, he shall, in addition to the above fare,
 be entitled to twenty cents additional rate for one passenger, or more than one of the
 same household; but if not of the same household, then twenty cents such
 additional fare for each passenger; and also in addition to the fare, he shall
 be entitled to the ferrriage charge for himself, his carriage and horses, both going and
 returning. Every owner, driver, or person having charge of any Hackney
 Carriage shall, when requested so to do, carry with each passenger one trunk
 or valise, an additional valise, carpet-bag, portmanteau, bundle, basket, or
 article used in travelling, without charge or compensation therefor; and
 shall be entitled to demand and receive the sum of five cents.

Cartage Districts.

District—To comprise all that part of the City lying between and
 on the North side of Union Street, the East side of Prince William Street,
 and the South side of Duke Street.
 District—To comprise all that part of the City outside of the First
 Ward which lies between and within the East side of Mill Street, at the
 North side of Pond Street, East side of Peel Street, North side of
 Market Street, East side of Coburg and Charlotte Streets, and South side of
 Market Street.

73 Prince Wm. Street, Saint John, N. B.

W. A. LOCKHART, Auctioneer and Commission Agent,

Third District—To comprise all that part of the City outside of the District that lies between and within the City line on the North, the East side of Dufferin Street, North side of Hazen Street, East side of Garden Street, North side of Paddock Street, Easterly side of Waterloo Street, East side of Main Street, and South side of Saint James Street.

Fourth District—To comprise all that part of the City outside of the District that lies between and within the City line on the North, to the Eastward of a line at right angles to the said city line, and which strikes the section of the Easterly line of Coburg with the Northerly line of Hazen Street, the Easterly side of Coburg Street, Northerly line of Cliff Street, Westward of Waterloo Street, Northerly side of Richmond Street, Easterly side of Main Street, Easterly side of Carmarthen Street, and Southerly side of Main Street.

Fifth District—To comprise all that part of the City outside of the District that lies between and within the City line on the North, the South side of the General Public Hospital Grounds, the Northerly side of Jordan's Alley (so called), lying between Waterloo and Brussels Sts, Easterly side of Brussels Street, Northerly side of Clarence Street, Easterly side of Saint David Street, Easterly side of Wentworth Street, and Southerly side of Main Street.

Sixth District—To comprise all that part of the City outside of the District which lies between and within the Northerly side of Clarence Street, Easterly side of Saint David Street, East side of Pitt Street, and South side of Main Street.

Seventh District—To comprise all that part of the City lying to the Eastward of the South side of Main Street, and to the East of the East side of Saint David Streets, and to the South of the North side of Clarence Street.

Eighth District—To comprise all that part of the City lying to the Eastward of the North side of Clarence Street, to the Eastward of the East side of Brussels, and Northward of the Northerly side of said Jordan's Alley, and Northward of the Southerly line and bound of the General Public Hospital Grounds.

The rate or prices of Cartage for loading, carrying, and unloading (including housing in certain cases) of goods, wares, merchandize, wood, and other articles, from the Market Slip in Kings and Queens Wards, or from any other place within the limits of the first District to any other within the said Districts shall be as follows :

JOHN B. ANDREWS,

(SUCCESSOR TO LEVI H. YOUNG.)

CARRIAGE BUILDER, HORSE SHOE

AND GENERAL IRON WORKER,

17 to 23 Waterloo Street, - - - - Saint John

Orders solicited. Satisfaction guaranteed.

Carriage Makers' Supplies of all kinds at S. HAYWARD & SONS

106 Prince William Street, Saint John, N. B.

Table of Rates of Cartage in the City of Saint John.

ARTICLES AND WEIGHT.	DISTRICTS.							
	1st.	2d.	3d.	4th.	5th.	6th.	7th.	8th.
	\$ c.	\$ c.	\$ c.	\$ c.	\$ c.	\$ c.	\$ c.	\$ c.
Load of wood (quarter of a cord),.....	16	18	20	23	25	28	30	33
Load of coals (half a chaldron),.....	25	28	30	33	35	37	40	42
Load containing 1350 lbs. of grain, salt, potatoes, or other articles measured at loading or unloading, except coals,.....	17	20	22	25	28	30	33	35
Load of wine, gin, or brandy, and housing within space of the first floor.....	60	63	65	68	70	73	75	78
Load of rum, or a tierce of sugar, from 7 to 10 cwt., and housing.....	30	33	35	37	40	42	45	47
Load of molasses, a hogshead of sugar, of 10 cwt. or upwards, or a hhd. of tobacco and housing,....	40	43	45	48	50	53	55	58
Load of cider, or a load of dried apples, and storing.....	25	28	30	33	35	38	40	43
Load of shingles, hoop poles, heading, staves, logs, smoked fish in boxes, salmon in kits, dry fish, or a load of any other article not herein men- tioned, or a hogshead of lime, or a hogshead or crate of earthenware, or two tierces of earthenware, a load of dried fish, two tierces of coffee, or quan- tities of bags not exceeding 12 cwt., or a load contain- ing six barrels flour, or five barrels of sugar, or beef, pork, turpentine, or cider, or half a ton of any of the same quantity of cordage in coil, not exceeding 4 cwt., or a load of any article not herein mentioned.....	15	18	20	23	25	28	30	33
Load of a gallon cask of wine, rum, gin, brandy, mo- rator, or porter, or for a load of sand, gravel, or lime, or a load of 4 barrels of any spirituous liquor cases.....	20	23	25	28	30	33	35	38
Load of cordage, in coils above a cwt., or if to be used for a ton, or if for hay, loose, per ton.....	1 00	1 05	1 10	1 15	1 20	1 25	1 30	1 35
Load of cordage, per ton.....	50	54	57	60	64	67	70	73
Load of cordage, per thousand.....	80	85	90	95	1 00	1 05	1 10	1 15
Load of cordage, per thousand feet.....	60	65	70	75	80	85	90	95
Load of carriage of any article or articles not exceed- ing a load.....	10	13	15	18	20	23	25	28

Behold furniture, without reference to districts, loading and housing:

One horse load, 75 cents; more than one horse, \$1.50.

Agreement is by the hour: Single teams, 50 cents; double teams, \$1.00.

Pony carts, Express carts, and Express waggons, and housing:

DISTRICTS.

1st.	2nd.	3rd.	4th.	5th.	6th.	7th.	8th.
10c.	12c.	14c.	16c.	18c.	20c.	22c.	24c.

Wheeled-carts and Porters, and housing:

DISTRICTS.

1st.	2nd.	3rd.	4th.	5th.	6th.	7th.	8th.
10c.	11c.	12c.	13c.	14c.	15c.	16c.	17c.

CARLETON DISTRICTS.

1st District to comprise all that part of Carleton lying North of Rod-
ney Street, and West of Market Place.

73 Prince Wm. Street, Saint John, N. B.

ion Agent,
outside of the S
East side of D
den Street, Nor
t, East side of S
y outside of the
ne North, to the
which strikes the
ly line of Hazen
iff Street, Wester
y, Easterly side of
therly side of M
y outside of the
he North, the So
therly side of J
els Sts, Easterly
sterly side of St. B
erly side of Main
ity outside of the
y side of Clarence
Street, and South
e City lying to the
the East side of
e of Clarence Street
City lying to the
ward of the East
said Jordan's Al
e General Public
ying, and unloa
e, wood, and othe
or from any othe
within the said e
BREWS,
)
HORSE SH
ORKER,
- Saint John
aranteed. 64
S. HAYWARD &

Auction business done by W. A. LOCKHART,

The Second District to comprise that space lying beyond the Northward of Rodney Street, extending West to Ludlow Street.

The Third District to comprise the space lying beyond the Second Northward of Rodney Street, extending West to Watson Street.

The Fourth District to comprise the space lying beyond the Third Northward of Rodney Street, extending West to the City line.

The Fifth District to comprise the space lying South of Rodney Street East of Germain Street.

The Sixth District to comprise the space lying beyond the Fifth Street and beyond the South line of Rodney Street, and extending West to Ludlow Street, and to the North side of Germain Street.

The Seventh District to comprise all the space lying beyond the Sixth Street.

The rates or prices of cartage for loading, carrying, or unloading (housing, in certain cases), of goods, wares, merchandize, wood, and articles on the Western side of the Harbor, from any place within the of the first district there to any place within the said several districts, are as follows :

Table of Rates of Cartage for Carleton.

ARTICLES AND WEIGHT.	DISTRICTS.				
	1st.	2d.	3d.	4th.	5th.
	\$ c.	\$ c.	\$ c.	\$ c.	\$ c.
For a load of wood (quarter of a cord),.....	13	15	18	20	23
For a load of coals (half a chaldron),.....	25	28	30	33	35
For a load containing 15 bushels of grain, salt, potatoes, or any other article measured at loading or unloading, except coals,.....	17	20	22	25	28
For a pipe of wine, gin, or brandy, and housing within the door of the first floor,.....	60	63	65	68	70
For a puncheon of rum, or a tierce of sugar, from 7 to 10 cwt., and housing,.....	30	33	35	38	40
For a puncheon of molasses, a hogshead of sugar, of 10 cwt. or upwards, or a hogshead of tobacco, and housing,.....	40	43	45	48	50
For a hogshead or puncheon of cider, or a load of dried fish, of 15 cwt., or a common load of household goods, and storing,.....	25	28	30	33	35
For a load of shingles, hoop poles, staves, heading, treennils, smoked fish in boxes, salmon in kits, dry goods, or two half-hogsheads lime, or a hogshead or crate of earthenware, or two tierces of earthenware, a hogshead of dried fish, or two tierces coffee, or quantity in bags not exceeding 12 cwt., or a load containing 6 barrels flour, or 5 bbls. sugar, fish, beef, pork, tar, pitch, turpentine, or cider, or half a ton of iron, or the same quantity of cordage in coils, not exceeding 4 cwt., or a load of any other articles not herein mentioned,.....	15	18	20	23	25
For a 64-gallon cask of wine, rum, brandy, gin, molasses, or porter, or for a load of sand, gravel, or stones, or a load of 4 barrels of any spirituous liquors, or molasses,.....	20	23	24	28	30
For cables and cordage, in coils above 4 cwt., or if to coil, per ton, or if for hay, loose, per ton,.....	1 00	1 05	1 10	1 15	1 20
For hay, screwed, per ton,.....	50	54	57	60	63
For bricks, per thousand,.....	80	85	90	95	100
For lumber per thousand feet,.....	60	65	70	75	80
For the cartage of any article or articles not exceeding half a load,.....	10	13	15	18	20

S. HAYWARD & Co., Hardware of all kinds,

on purely cash basis—hence no delay in settlement.

Hand-carmen and Porters for loading and carrying any articles on any cart, and housing, according to the following scale: For the first district, 5 cents; second district, 6 cents; third district, 7 cents; fourth district, 8 cents; fifth district, 9 cents; sixth district, 10 cents; seventh district, 11 cents.

Board of School Trustees for Saint John.

John Boyd, chairman; Charles H Fairweather, Alexander Lockhart, W Ellis, E J Wetmore, Boyle Travis, M D, Silas Alward. John Marsh, secretary; John Bennett, Ph D, city superintendent.

Grammar School Board.

Rev the Rector of Trinity Church, St John; His Worship the Mayor, Honor the Recorder, H W Frith, Hon John Boyd, William Elder, B Peters, F E Barker, I Allen Jack.

Commissioners of Sewerage and Water Supply.

Charles R Ray, chairman; William Seely and Thomas M Reed, board of commissioners; Gilbert Murdoch, superintendent of works; W Murdoch, CB, clerk; E T Sturdee, clerk and cashier; Charles F Flaglor, Thomas C Raymond and T F Raymond, clerks.

Pilot Commission.

Charles A Harding, Thos M Reed, H D Troop, Thomas McAvity, Joseph McLaughlan, jr; James U Thomas, secretary. Thomas Trainor, Samuel Rutherford, George P Mulherrin, James Edward J Fletcher, Jos Doherty, John Spears, 2nd, John L C Sherburne, Thomas J Stone, James Doyle, Henry Spears, John Thomas, Patrick Thomas Doody, James Murray, Henry Thomas, John Scott, John Richard Scott, Patrick Conlin, James Reed, jr, John Spears, 3rd, Daley, Wm Leahy, Michael Garrity, John Trainor, Richard Cline, McPartland, Daniel Daley, James S Spears, James E Mantle, William Robert Thomas, Wm Quinn, P G Doody, Daniel Mulherrin, Samuel Alfred Cline, Bartholomew Rogers, John McAnulty for Musquash. Pilot shall be employed in the removal of any ship or vessel within port or harbor of Saint John, from any mooring ground to any wharf, or any wharf to any mooring ground, or from one wharf to another and such Pilot shall see the said vessel properly secured and moored, and be entitled and receive for such services, as follows: One dollar fifty cents for vessels not over 100 tons. Two dollars for vessels over 100 and not exceeding 200 tons. Three dollars for vessels over 200 and not exceeding 300 tons. Four dollars for all vessels over 300 tons and not exceeding 400 tons, and twenty-five cents additional for every fifty tons such vessels may measure over 400 tons.

Rates of Pilotage.

Rates of Pilotage for the pilotage district of the Port or Harbor of St. John, and for the pilotage district of the Port or Harbor of St. John, shall be as follows: For the pilotage district, from Partridge Island to Musquash Head, bearing N W, per ton, one dollar.

73 Prince Wm. Street, Saint John, N. B.

ART,

nd the Street.
d the Second District Street.
nd the Third District line.
of Rodney Street
nd the Fifth District ending West to L
yond the Sixth District, or unloading, to divide, wood, and place within the several districts, at

Carleton.

DISTRICTS.

	2d.	3d.	4th.	5th.
	\$ c.	\$ c.	\$ c.	\$ c.
3	15	18	20	22
5	28	30	33	35
7	20	22	25	28
10	63	65	68	70
10	33	35	38	40
10	43	45	48	50
25	28	30	33	35
15	18	20	23	25
20	23	24	28	30
00	1 05	1 10	1 15	1 20
50	54	57	60	63
80	85	90	95	100
60	65	70	75	80
10	13	15	18	20

all kinds,

W. A. LOCKHART, 106 Prince William Street,

Second district, from Musquash Head to Point Lepreaux, N W, p. foot dollar twenty-five cents.

Third district, from Point Lepreaux to North Head, Grand Manan, N North Channel, S E, p. foot, one dollar fifty cents.

Fourth district, from North Head of Grand Manan, or North Channel aforesaid, to Machias Seal Island, south or Brier's Island, south-east, p. one dollar seventy-five cents.

Fifth district shall be from the outside limit of the fourth district to a ranging with Mount Desert and Cape Sable, Seal Island, bearing north and south-east, being the outside limits of the Pilotage District, p. foot dollars twenty-five cents.

Outward Pilotage, from the harbor of the port of Saint John, to outer Partridge Island, shall be one dollar twenty-five cents.

Pilotage down the Bay of Fundy, when required, shall be two dollars over and above the one dollar harbor pilotage outward.

The Boarding Districts and the rates of pilotage for the piloting of vessels into that part of the district of St John called the harbor of Musquash, shall be as follows:

Nos. 1 and 2 of the port or harbor of St John shall be No. 1 district harbor of Musquash, and districts Nos 3, 4 and 5 of the said harbor of St John shall be Nos. 2, 3 and 4 of the harbor of Musquash. The rates of pilotage inwards into the harbor of Musquash shall be for No. 1 district one dollar seventy-five cents per foot draft of water, and twenty-five cents additional per foot each district boarded beyond the said 1st district.

That the pilotage outwards within the 1st district shall be one dollar per foot draft of water.

That the pilotage dues earned by any pilot for piloting a vessel into the harbor of Musquash shall be collected by the pilot performing the same, making returns of such pilotage duty performed and amount of money received, and pay unto the Secretary and Treasurer twenty-five cents per foot draft of water outward pilotage so earned.

Time Ball on Northern Tower of Custom House

The Ball will be hoisted half its elevation each day (Sunday excepted) fifteen minutes before one o'clock. At one minute before one o'clock the Ball shall be hoisted its full length; and at one o'clock, mean time, the Ball shall be dropped. A Chronometer keeping correct Greenwich time should be used. The time shown by a Chronometer, is its true error on Greenwich time at the moment. At the moment of one o'clock when the Ball drops, represents 5h 24m 15s at Greenwich. The error of a Chronometer may be ascertained, no matter where the ship is, by comparing the time shown by the Chronometer with the time shown by the Time Ball, as it will enable them to get the sea rate, which varies from harbor rates. Latitude 45° 16' 42" North. Longitude 64° 4h 24m 15s West of Greenwich.

GEORGE HUTCHINSON, De

LIQUID SLATING FOR BLACKBOARD

This Liquid Slating produces a perfect Slate Surface on wood or plaster. One quart covers about 300 square feet. Full directions for applying are attached to every can. Price, per quart, \$1.65; half-gallon, \$3.25; gallon, \$6.00.

Manufactured exclusively by - - - **J. & A. McMILLAN, St. John**

Carriage Makers' Supplies of all kinds, at S. HAYWARD & Co.

the finest and best located Auction Room in the Lower Provinces.

Following is a description of the Colors displayed from the Signal Station at the Custom House on the arrival of Vessels in the offing:

Description.

For a Ship.

Pennant white with red spot.
Blue and yellow (four checks).
Blue, white, blue (horizontal).

Bark.

Pennant white with red spot.
Yellow and blue (vertical).
Blue, white and blue (vertical) tri-
color.
Pennant red with white spot.

Brig.

Pennant white with red spot.
Blue, with white cross from corner
to corner.
White and blue (vertical).
Blue and white (sixteen checks).

Brigantine.

Pennant white with red spot.
Blue, with cross from corner to
corner.
White and red (vertical).
White, blue centre.

Sloop or Three-masted Schooner.

Pennant white with red spot.
Blue, with white cross from corner
to corner.
White and red (vertical).

Steamer.

Pennant white with red spot.
Blue, with white cross from corner
to corner.
Pennant blue with white spot.

Square-rigged Vessel.

Pennant blue with white spot.
Blue with yellow cross (vertical
and horizontal).
Pennant white with red spot.
Blue, with white centre.

Man-of-War.

C Pennant white with red spot.
L Blue and yellow (four checks).
V White, with red cross from corner
to corner.

Gun-boat.

D Pennant blue with white spot.
C " white with red spot.
G " yellow and blue.
J Blue, white and blue (horizontal).

Vessel in Tow.

F Pennant red with white spot.
B Red swallow tail (burgee).
L Blue and yellow (four checks).
V White, with red cross from corner
to corner.

Several Vessels in sight.

C Pennant white with red spot.
S White with blue centre.
H White and red (vertical).

Several Sail.

C Pennant white with red spot.
L Blue and yellow (four checks).
K Yellow and blue (vertical).

Want a Pilot.

M Blue, with white cross from corner
to corner.
B Red swallow tail (burgee).
H White and red (vertical).

Want a Tug.

P Blue with white centre.
N Blue and white (sixteen checks).

Want Assistance.

H White and red (vertical).
B Red swallow tail (burgee).

In Distress—Want Assistance.

N Blue and white (sixteen checks).
C Pennant white with red spot.

Boat in Distress.

H White and red (vertical).
K Yellow and blue "

For further information see International Code, or enquire at Signal Station. J. J. DRAKE.

73 Prince Wm. Street, Saint John, N. B.



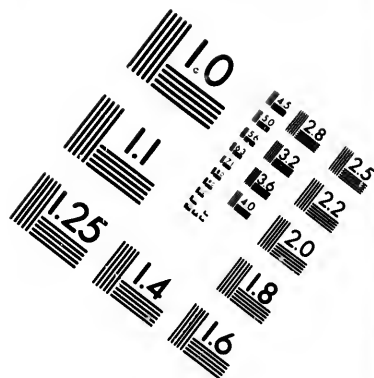
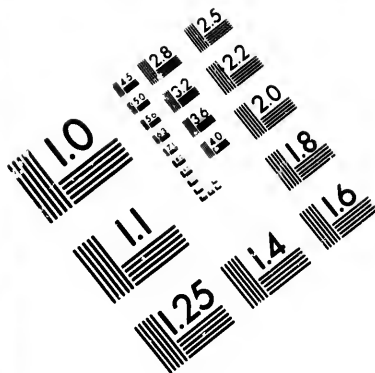

**IMAGE EVALUATION
TEST TARGET (MT-3)**

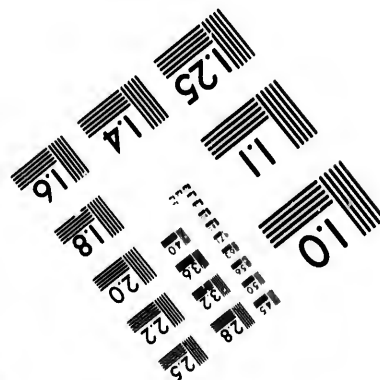
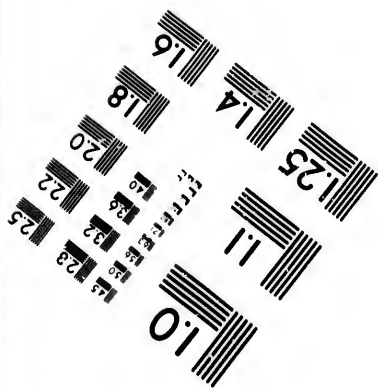
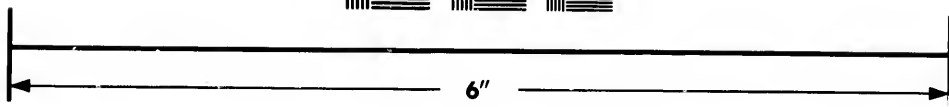
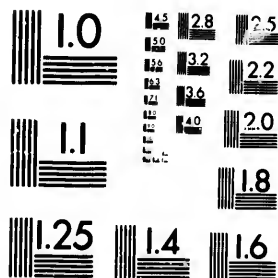

**Photographic
Sciences
Corporation**

23 WEST MAIN STREET
WEBSTER, N.Y. 14580
(716) 872-4503

14 128
16 32
18 22
20
18

10

Cash advanced free of charge on goods placed with

Rates for Messages by W. Union Telegraph from St. Jo

	Ten words	Each ad word		Ten words	Each ad word
New Brunswick,.....	25c1c	Philadelphia,.....	50c
Nova Scotia,.....	25c1c	Cleveland,.....	60c
Ontario,.....	30c2c	Cincinnati,.....	60c
Quebec,.....	30c2c	Baltimore,.....	50c
P E Island,.....	75e4c	Washington,.....	75c
Newfoundland,.....	\$1.0010c	Detroit,.....	75c
Calais, Me.,.....	25c1c	Chicago,.....	\$1.00
Eastport,.....	40c3c	St Louis,.....	1.00
All other places in the			San Francisco,.....	2.00
New England States,....	50c3c	Winnipeg,.....	1.50
New York,.....	50c3c	Fort Garry,.....	150

City of St. John Fire Alarm Telegraph.

No.	LOCALITY OF BOXES.	No.	LOCALITY OF BOXES.
2	No 2 Engine House, King square.	26	Cor Prince Wm and Princess
3	No 3 Engine House, Union st.	27	Head of King street.
4	Cor Garden and Sewell streets.	28	Cor Duke and Prince Wm str
5	Cor Mill and Union streets.	31	Cor King and Pitt streets.
6	Police Station, Market square.	32	Cor Duke and Sydney streets.
7	Cor Pond and Mill streets.	34	Cor Wentworth and Princess
8	Foot Garden street.	35	Queen St, between Germain
9	Foot Union street, East.		Charlotte.
12	Cor Peters and Waterloo streets.	36	Cor Queen and Carmarthen s
13	Cor St Patrick and Union streets.	41	Cor St James and Prince Wm
14	Cor Brussels and Richmond sts.	42	Cor Pitt and Duke streets.
15	Everitt's Foundry, Brussels st.	43	Cor Main and Carmarthen str
16	Cor Brussels and Hanover streets.	45	Cor Britain and Charlotte str
17	Cor Erin and Brunswick streets.	46	Cor Pitt and St James streets.
18	Cor Union and Carmarthen sts.	51	City Road, near Skating Rink
21	Waterloo, opposite Golding street.	52	Pond st, near Fleming's Post
23	Cor Germain and Church streets.	53	Tisdale's Corner, head South
24	Cor Princess and Charlotte streets.	61	General Public Hospital.
25	Cor Duke and Germain streets.		

TOWN OF PORTLAND.

Incorporated A. D. 1871.

Charman of Town Council—Shadrach Holly, Esquire.

Councillors, Ward 1—J E Lingley, James A Price, John A Chesley.

Ward 2—Henry Maher, J R Rigby, Richard Farmer.

Ward 3—Alexander Duff, J C Robertson, John Kelly.

Ward 4—Arthur McLean, F J Doherty, J V Thurgar.

Ward 5—Count DeBury, M O Mahoney, Arthur W Howe.

Wm A Moore, treasurer and receiver of taxes; David Tapley, police
 trate; Stephen E Stephens, sitting magistrate; John F Godard, town

Carriage Makers' Supplies of all kinds at S. HAYWARD & Co's

ced with

W. A. LOCKHART, for Auction sale.

from St. J

Dunlop, supervisor of roads; L W Lingley, John Keltie, M D Austin,

Ten E

Board of School Trustees—Edwin Fisher, chairman; John Tapley, James
Thos E Millidge, Henry Maher, Thos McElroy, Alexander Barnhill;
Kilpatrick, secretary.

words 50c

Port Master—Edward Fanjoy.

60c

verage Commissioners—D R Munro, chairman; John Cochrane, D S

60c

50c

Director—E R Gregory, Esquire.

75c

75c

\$1.00

Town of Portland Fire Alarm Telegraph.

1.00

- No. *Locality of Boxes.*
- 123 Corner of Main and Bridge streets, Indiantown.
 - 124 Main street, head of Long Wharf.
 - 132 Main street, near old car shed, Indiantown.
 - 135 Paradise Row, foot of Main street.
 - 142 Winter street, opposite St. Paul's Church.
 - 154 Corner of City Road and Stanley street.
 - 213 Engine House, Ward No. 1.
 - 231 Douglas Road, near residence of D Tapley.
 - 241 Marsh Bridge.
 - 253 Haymarket Square.
 - 312 Corner of Straight Shore and New Dominion Road.
 - 321 Lower Road, near Chesley's Foundry.
 - 412 Corner of Portland and Camden streets.
 - 421 Police Station, Main street.

2.00

1.50

150

graph.

TY OF BOXES.

Wm and Princess

g street.

d Prince Wm str

d Pitt streets.

d Sydney streets

orth and Princess

etween Germain

and Carmarthen s

es and Prince W

l Duke streets.

nd Carmarthen str

and Charlotte str

l St James streets

near Skating Rink

ar Fleming's Fou

corner, head South

ublic Hospital.

COUNTY OF ALBERT.

ge of the County Court—Hon Bliss Botsford; Samuel G Morse, clerk.
 ces of the Peace—Hon John Lewis, George Calhoun, Robert Wright,
 Wallace, James Rogers, Ezra Steeves, James Ryan, W S Hopper,* John
 ard, James Horsman, Thos Colpitts, Lewis E Steeves, William Hallet,*
 Carnwarth, Wm P Robinson, Wm J Reed, Nathan M Bennett, J L B
 e, Wm Fillmore, Peter Duffy, J A Steeves, J Cleveland, jr, Hon A R
 an, David Stiles, Wm C Pipes, Elisha Peck, G R Smith, Gaius Turner,
 A Casey, Winthrop Rotinson, Thomas Smith, Winthrop Akerly, John
 ews, Williams Woodworth, Lewis Beatty, Enoch Dawson, Jno Marshall,
 arnett, Jas McLatchey, Will E Bishop, John Bennett, Solomon Steeves,
 ith, J F Taylor,* E S Outhouse, John Magee, R E Colpitts, Alex Gildart,
 Mitchell, H B Steeves, David Strong, Joshua Jonah, Thomas Matthews, W
 dstone, Ernst Mollins, James A Tingley, William H Gross, John Graves,
 Oliver, James Reed, Gilbert Brewster, Wm J Smith, William McKay,
 Colpitts, Levi Downey, John Calhoun, Daniel Gray, Edwin Copp,
 Bray, Ezra S Woodworth, Gilbert M Peck, Elisha P Turner, Asael
 John Stevens, Alexander W Leeman, Alexander Bailey, Stephen B
 a, Andrew Barrett, John Cairnes, Wm S Colpitt, Hugh Wright, P R
 D Baizley, R E Steeves, Alex McRae, Chesley Anderson, Asa Steeves,
 Cleveland, John Keiver, Joseph McAlmon, Isaiah Tingley, James

John A Chesley

er.

lly.

gar.

Howe.

d Tapley, police

F Godard, town

AYWARD & Co's

73 Prince Wm. Street, Saint John, N. B.

All business confidential and promptly attended to by

Wright, James M Reed, John Stewart, John R Russell, Chambers Gaskin, John Haslem, Joseph D Steeves, Samuel J Calhoun, James Colpitts, Charles Osman, Joseph D Steeves, Thos W Church, David Garland, George Fillmore, Gilbert Chapman, Wm H Steeves, Wm H Jonah, Isaac N Gross, J True, Steeves, Minor Reed, Roderick O'Connor, Charles Morris, James M Steeves, Hiram Fillmore, Charles W Anderson, Jas Stevens, John C Tingley, Steeves, sr, Ezekiel B Ketchum, Howard D Stevens, Patrick J Carver, Wilfred Beeman, Noah A Wilbur, Patrick Duffy, Chandler Keiver, Thos J Keirstead, George Barker, James S Atkinson, Pringle Kelly.

*Non-residents.

High Sheriff—Asael Wells.

Clerk of the Peace, Keeper of the Rolls, and Clerk of Circuit—S G Morse.

Judge of Probates—George H Steadman, Esquire.

Registrar of Probates—S G Morse, Esquire.

Registrar of Deeds and Wills—George Calhoun, Esquire.

Coroners—W J Lewis, M D, P R Moore, M D, Robert Wright, D M Steeves, Silas Lynds, E Ritchie, William A West, Doctor Murray.

Commissioners for taking Affidavits in the Supreme Court—Geo Calhoun, Elisha Peck, Jas M Stevens, Winthrop Akerly, W P Robinson, John McClellan, and the Attorneys residing in the County.

Official Assignee Insolvent Acts—George Calhoun, Esquire.

Attorneys and Solicitors—Samuel G Morse, Martin B Palmer, Chas A Steadman, Joseph H Dixon, W A Trueman, Esquires.

Commissioners Parish Courts—Hon A R McClellan and E Peck, Hopewell; John Wallace and D Baizley, Hillsborough; A W Leman and Ezra S Coverdale; Joseph A Turner and Alfred Stevens, Harvey; W P Robinson and R Colpitts, Elgin; David Cleveland, Alma.

Issuers of Marriage Licenses—M B Palmer, Hopewell; G T Chapman, Coverdale; Jos A Turner, Harvey; Jas Horsman, Elgin; Stephen S Hoar, Harvey.

Commissioner for taking Special Bail Supreme Court—Geo Calhoun, Harvey.

Commissioners of Sewers for Hopewell—Valentine Smith, Asael Gideon Bray, Mariner M Tingley.

Auctioneers—Edward Daley, Samuel Stewart and Geo Wood, Hopewell; Thomas Kinney, Harvey; D Davis, Hillsborough.

Secretary and Treasurer of Municipality—W O Wright.

Teacher of Grammar School—Colpitts.

County Court Terms—3rd Tuesday in June and 2nd Tuesday in November.

Municipality of Albert County.

J A M Colpitts—Warden.

Hopewell—Joseph McAlmon and James Carnwarth.

Hillsborough—Robert Taylor and H B Steeves.

Coverdale—Chambers Gaskin and A E Outhouse.

Harvey—Will A West and G R Smith.

Elgin—J A M Colpitts and J McGee.

Alma—Samuel Edgett and A McRae.

S. HAYWARD & Co., Wholesale Hardware and Carriage Stock.

W. A. LOCKHART, 106 Prince William Street.

COUNTY OF CARLETON.

Judge of the County Court—James G Stevens; Wm M Connell, clerk.
 Justices of the Peace—David Munro, J A Phillips, Jas Lockwood, Joseph
 Zephaniah Mills, Leonard R Harding, Geo L Raymond,* James R
 William T Baird,* Matthew L Phillips, Abner Bull, Jarvis Estey,
 William G Burpee, William Hayward, Benjamin L Richardson, John Bubar,
 Holland Estey, Calvin Churchill, Robt A Hay, Wm Lindsay, Richard
 Anthony Kearney, Alex Kirkpatrick, Charles Shea,* James Jordan,
 Wm R Parsons,* William Forrest, Hugh Cowperthwaite, Amos Dickenson,*
 Isaac Shaw, Hamilton Yerxa,* Cornelius Connolly, John Bennett, James
 Isaac S Carvill, Wm Reed, Isaiah B Rideout,* Alexander Hawthorne,
 George Milberry, George Wade, George Squires, William Tompkins, George
 Hartley, Warren C Bull, John T Allan, Alex Walker, Harris H Hobbs,
 Cummins, James Grover,* John D Ketchum, Alex Lindsay, Delancy
 Perkins, Edw J Smith, Norris Best,* Wm F Dibblee, John Fisher, Geo W
 Isaac Wortman,* D F Merritt, James H Jacques, John Leary,* Scott
 Hugh Montgomery, John Wolverton, Samuel H Shaw, Andrew Ste-
 son, James Bridges, Gilbert W Vanwart, Howard Debeck,* Oliver Hemp-
 Richard Holmes, Geo Hartley, Bartholomew Lynch, Wm Hale, John
 Archlan, John McBride, Jas H Lunn, Isaac Williams, Chas P Connell,
 Stickney, David S Gibson, John Giberson, Ivory Kilburn, Richard
 Maney, John Harper, Joseph Crawford, John Boyd, Thos Lindsay, Jas
 Hugh Miller, Wm H Brittain, Wm Neil, Aaron Perkins, Edward
 Moses Boyer, George W Hovey, W L Drier, Frank Rankine, James
 David M Giberson, T B Trafton,* George Strickland,* Thos Longstaff,*
 McDougall, Silas T Plummer,* G L Cronkite, George W Wheeler,
 Rogers, Lewis P Fisher, Francis E Good, Charles Kearney, Thomas M
 Chas W Clarke, Alexander Hall, Edward M Boyer, Edward Benn,
 Connell, Thomas Fulton, Amos E Hartley, Joseph Watson (Wicklow),
 Harmon, John Carnett, Gilbert L Corey, Cyrus Simmons, Charles D
 Charles Bulyea* (Rockland), Edwin Phillips, John Lafferty, William
 John S Leighton, John Wallace, Joseph McGee, Amos D Shaw,
 McElroy, Robert Bulyea (McCafferty Settlement), Richard Ahern,
 Estabrooks, Chas E Clark, David Wiley (Aberdeen), Archelaus Car-
 Wm Currey (Richmond), Henry B Taylor, Thos Jones, James Baker,
 Thompson,* Randolph K Jones, Henry T Scholey, Albert Orser,
 Brown, Francis Cluff, Amos D Hartley, James Watson, Jas Hatfield,*
 C Smith,* Bela B Shaw, Wm Hamilton, Wm W Snow, Joseph York,
 Hay, Wm W Hammond, James Simonson, Geo W White, Matthew
 Anson, Amos H Hayward, John Scott, John Simpson, Chas R Upton,
 B Connell, Allison C Phillips, Richard B Ketchum, Colin King, John
 D McLeod Vince, James McLintock, Chas A Harmon, Charles E
 er, Richard Wheeler, Geo W Melville, John H Raymond, Charles
 James Lipsett, Burrill N Shaw, John E McCreedy, Thomas Bohan,
 one A Saunders, Stephen Taylor, Levi Everitt, Richard D Pearson,
 Hoyt, John R Tompkins, Alex Thompson, Wm Skillen, David Smith,
 Milberry, Edwin R Squires, William B Mills, Alfred E Gallop, Charles
 ell, Wm Dibblee, C L Tilley, Alex G Lindsay, Richard Croft, Joseph
 w, Alfred D Shaw, Zebulon Connor, John McKeen, Geo L Holyoke,

73 Prince Wm. Street, Saint John, N. B.

With superior facilities and many years experience in the auction business

Chas West, John McCaffrey, James N Farley, John Graham, John Glass, Andrew Caldwell, Anthony Kilfoil, John M Tedfore, Geo M Shaw, Daniel Courser, David Phillips, Josiah R Murphy, Williamson Fisher, S Cranmire, Richard R Fleming and James Doherty, Esquires.

* Those marked * have left the County.

Assignee under Insolvent Act of 1875—D C Courser, Esquire.

Clerk of the Circuits—A B Connell, Esquire.

High Sheriff—Fred R Jenkins Dibblee, Esq.; Wm W Hammond, Esq.

Clerk of the Peace—Wm M Connell, Esquire.

Surrogate—Lewis P Fisher, Esquire.

Registrar of Probates—John C Winslow, Esquire.

Registrar of Deeds and Wills—David Munro, Esq.; Donald Munro, Esq.

Commissioners for taking Affidavits in the Supreme Court—Lewis P Fisher,

Geo Connell, John C Winslow, Wm M Connell, R K Jones, S B Appleby,

James A Phillips, Daniel C Courser, A B Connell, and C O'Donnell, Esquires.

Issuers of Marriage Licenses—W M Connell, Howard B White, G B White, Hugh Miller, and Wentworth Winslow, Esquires.

Notarys Public—Lewis P Fisher, Geo Connell, John C Winslow, Wm M Connell, S B Appleby, Danl C Courser, A B Connell, and C O'Donnell, Esquires.

Commissioners for taking Special Bail in the Supreme Court—Jas R Telford and David Munro, Esquires.

Practising Attorneys—L P Fisher, D L Dibblee, George Connell, John C Winslow, Wm M Connell, R K Jones, Stephen B Appleby, D C Courser, B Connell, C O'Donnell, and Wm Fisher, Esquires.

Commissioners of Parish Civil Courts—Wm W Hammond, Wood D McLeod Vince, Northampton; Ivory Kilburn, Richmond; James B Peel; James Simonson, Wakefield; Charles R Upton, Simonds; Samuel Shaw, Brighton; John Simpson, Aberdeen; George W White, Wicklow; A Phillips, Kent; Matthew Hutchinson, Wicklow.

Coroners—George Stickney, George West, Charles R Upton, Wm L John T Allan, Samuel Watts, Chas P Connell, M D, Theodore H Estey, M D, Port, Thomas B Trafton, Nehemiah Tompkins, Richard B Ketchum, M Shaw, James A Phillips, John R Hagerman, M D, John Y Hoyt, King, W H Morehouse, Newton R Colter, M D, W F Bruce, M D, G L Dibblee, and Wentworth Winslow, Esquires.

Auctioneers—Alanson Payson, James H Jacques, Wm F Dibblee, McLeod, Wallace W Hay, Wm W Hammond, Jno McCaffrey and Wm D.

Municipality of Carleton County.

Warden, A D Hartley; Secretary-Treasurer, Randolph K Jones; Alanson, Samuel Watts.

County Councillors—R B Ketchum, Joseph Speer, Parish of Woodville; C J Shaw and John Harper, Parish of Wakefield; Alex Kirkpatrick and Hoyt, Parish of Richmond; John Shea and David S Gibson, Parish of Northampton; Samuel E Campbell and Albion Estabrooks, Parish of Brockville; C A Harmon and Amos D Hartley, Parish of Peel; W Hemphill and more, Parish of Aberdeen; R D Pearson and C E Gallagher, Parish of Carleton Place; Andrew Caldwell and G L Cronkite, Parish of Wicklow; C A W.

S. HAYWARD & Co., Wholesale Hardware, Carriage Stock, etc.

W. A. LOCKHART cannot fail to give satisfaction.

James A Barter, Parish of Wilmot; Geo W Melville and John H Raymond, Parish of Simonds.
 David F Merritt, Collector at Woodstock; H T Scholey, Sub-Collector at Woodville; John C Winslow, Postmaster; John H Watt, Assist't Postmaster; George R Burt, Overseer of Fisheries.

Town of Woodstock.

Randolph K Jones, Esquire, Mayor.
 Leon Fields and Simon McLeod, Councillors, Queen's Ward.
 John McLauchlan and W Bayard Belyea, Councillors, King's Ward.
 John Graham and W H Everitt, Councillors, Wellington Ward.
 James H Jacques, Town Clerk.
 R Hanson, Town Marshal.
 Williamson Fisher, Treasurer and receiver of Taxes.

COUNTY OF CHARLOTTE.

Judge of the County Court—Jas G Stevens, Esq.; Geo S Grimmer, Clerk.
 Justices of the Peace—David Mowatt, J. Grimmer, John Farmer, Henry Messinet, Claudius Messinet, Daniel Sullivan, W H Chaffey, George Fountain, E Messinet, Hugh Ludgate, John Marks, George P Knight, Augustine Mott, John A Heney, Chas Bradley, Samuel McFarlane, Thomas Barry, Potterel, Wm K Reynolds, Isaac Justason, James Russell, Zechariah McLean, Hugh Cullinan, James Murchie, Geo S Grimmer, John McLeod, James Green, Geo Dick, Robert Stevenson, Chas M Gove, George Allen, James Smith, Rex M King, James E Lynott, Wm H Stevens, Thos T Odell, Zechariah Marks, Samuel H Whitlock, Wm T Rose, Geo F Stickney, Jeremiah Hanson, Daniel Crilley, Levi Young, John McIntosh, Thomas Black, Joseph Donald, Joseph Simpson, Chas F Clinch, Jas R Bradford, O Hatheway, Henry Hitchings, John S Magee, Hugh Morrison, Isaac McHayden, Hayden Guptill, Abraham Young, Sam'l Johnston, Tobias Gilmour, Peter McElroy, Peter Mills Abbott, Samuel Darling, Luke Byron, Jas Bogue, Chas Carter, James McGill, Oscar Hanson, John Reynolds, Chas McGee, James Lorimer, Henry Smith, jr, Henry Leeman, John McCutcheon, Archibald, J A Moore, Alfred Maxwell, L A Mills, James Murphy, James Alex McMinn, Robert Towers, Chas Stewart, Wm T Dickey, James McLean, John C Weatherby, Wm Connor, Capt James Maxwell, Charles McKeeman, Robt Stewart, Hugh McAdam, Alex J McCann, Hugh Hitchings, Wm Trundale, Jas Gillespie, Irving B Carlyle, Harrison McLean, Daniel H Maxwell, Joseph A Taylor, Frederick M Murchie, Robt McLean, John Mowatt, Jesse C Bartlett, John W Mann, John Peacock, James Mills, W W Grimmer, G W Peake, Lorenzo McLeod, W F Alexander, K Fraser, Geo McSorley, James Smart, Chas A McKay, Gideon K McLean, Gideon K Wetmore, Edward Carrol, J S Doherty, James McVicar, James McVicar, John Cummins, Charles Savage.
 Justices of the Circuits—G S Grimmer, Esquire.
 Sheriff—Alexander T Paul, Esquire.
 Justice of the Peace and Keeper of the Rolls—G S Grimmer, Esquire.
 Justice of Probates—George D Street, Esquire.

73 Prince Wm. Street, St. John, N. B.

Best Auction prices always obtained by

Registrar—S H Whitlock, Esquire.

Registrar of Deeds and Wills—Harris H Hatch, Esquire.

Commissioners for taking Affidavits in the Supreme Court—John E M
net, and all Attorneys of the Supreme Court.

County Treasurer—William Whitlock, Esquire.

Commissioner for taking Bail—Wm T Rose, Esquire, St. Stephen.

Notaries Public—John F Grant, James G Stevens, jr, James M
Lewis A Mills, M McMonagle, W C H Grimmer, St Stephens; Geo S Grim
B R Stevenson and George D Street, St Andrews.

Commissioner under the Absconding Debtors' Act—S H Whitlock, Esq.

Official Assignee (Insolvent Act of 1875)—Henry Hill, Esquire.

Coroners—David Mowatt, Samuel T Gove, M D, Wm T Rose, Dr D G
Thos C Justason, Thomas Dick, M D, Hubert McLaughlin, M D, Dr Cam
Duncan Myshall, M D, H P Reynolds, M D, J A Wade, M D, Harry Gove,
Auctioneers—S H Whitlock, G F Campbell, S F Nesbitt, C E O Hath
Issuers of Marriage Licenses—Geo S Grimmer, St Andrews; Thos B
St George; John Farmer, Campobello; Rev W S Covert, Grand M
George Hill, M P P, St Stephen.

George Hill, M P P, St Stephen.

Municipality of Charlotte County.

Warden—Thomas T Odell, Esquire.

Secretary—George S Grimmer, Esquire.

Auditor—W C H Grimmer, Esquire.

Councillors—Thos T Odell, Robert Stevenson, St Andrews; Wm De
Geo W Peake, St James; Marcus Upton, H Getchell, St Stephen; J A
Robert Smith, St David; John Stevenson, Patrick McLaughlan, St Pa
James Russell, David Johnson, St Croix; E Gillmor, A J Seely, St G
Neil McDermott, Robert McKinney, Dumbarton; A T Lloyd, Jas M
West Isles; J S Magee, A Nixon, Clarendon; Lawrence Barter, T S
Hannah, Dufferin; Dr G B Noyes, W Daggett, Grand Manan; Jos A T
Col James Brown, Campobello; H P Reynolds, O Hanson, Lepreau
Holmes, W N Backnam, Pennfield; Geo N Lindsay, town of St Ste
W W Graham, town of Milltown; David W Porter, Upper Mills.

Charlotte County Agricultural Society—Robert Stevenson, Esq., Pres
Alex T Paul and James Russell, Esquires, Vice Presidents; John S
Esq, Secretary-Treasurer; Geo S Grimmer, Esq, and Messrs William B
John McFarlane, George Mowatt, James McFarlane, John Mowatt
Emery and Charles Kennedy, Committee of Management.

St Croix Agricultural Society—Judge Stevens, President; J G Stev
Secretary.

St Patrick Central Agricultural Society—Patrick McLaughlin, Pres
Hugh Monohan, Secretary; J W Stevenson, Treasurer.

St George and Pennfield Agricultural Society—James E Lynot, Pres
S C Irish, Secretary-Treasurer.

SCHOOL BOOKS, Prescribed by the Board of Education, and
used in the Maritime Provinces, constantly

WHOLESALE AND RETAIL.

J. & A. McMillan

S. HAYWARD & Co., Wholesale Hardware and Carriage Stock

W. A. LOCKHART, for goods sold by him.

COUNTY OF GLOUCESTER.

Judge of the County Court—Wm Wilkinson, Esquire; T DesBrisay, Esq,

Justices of the Peace—Hon John Ferguson, John Chalmers, Wm Taylor, John Sewell, John Meahan, Geo Smith, John E O'Brien, Charles Meahan, Geo Smith, Robert Brown, Hon Robert Young, William Davidson, James Blackhall, Hilarion Hache, John Foley, Matthew Parrot, Henry Augustus McCullough, William Ferguson, Patrick Whalen, John Louis Legere, A Sormonay, Kenndy J Burns, John Kerr, Richard Sisk, Francis Mark Devereaux, Adam Sutherland, Patrick J Foley, Anthony Rainey, McGinley, Robert C Caie, Gustave Dumas, Jonathan Doran, Thomas Thomas Boudreau, Joseph L Bishop, Samuel H Napier, Thos Seaton, Gene Blanchard, Onesimus Blanchard, Perry J Commeau, Jerome Roy, Geo Meahan, John Ferguson, jr, Charles T Carter, James Thompson, Lone, jr, Joseph Poirier, Francis Alexandre, jr, John Young, Patrick Augustus S Sutherland, Nathan Richey, Justinian Savoy, Wm Walsh, Napier, Philip Rive, Robert Armstrong, Juste Hache, Wm Alexander, Vere E Paulin, Robt Moody, Geo McConnell, Henry W Baldwin, Mur Harper, Jas Hickson, Thos A Harris, John Millar, Saml Gammon, sr, Bosse, Albert T Carter, Richard Dawson, D Gustavus Maclauchlan, Thos Martin Hache, Joseph Sewell, jr, Bernard Commeau, Wm Archer, Morrison, Edward Hornibrook, Jeremiah Muzerall, Peter DeGrace, Gene Boudreau, Chas F Brisson, Alex Boyd, John Aube, Francis J McNeil, John Nichol, Joseph Roy, sr, Richard Everard Hutchison, Sylvianer, Jas Barry, jr, Jas R Landry, Peter U Landry, Sylvester Theriau, Ed Miller, Stephen Clancey, John Morrison, John Colman, jr, John Adolphe Hache, John Jago, Hugh Galbraith, Alexis Landry, Patrick Ger, Thos Cabot, Philip McNally, Camille Godin, Phileman Boudreau, Hearn, John J Brandon, John Curry, Lamon R Doucet, John Young, Moram R Young, John Hornibrook, Oliver Robicheaud, Rich'd Young, John Fitzpatrick, Peter P Hachey, Richard Smyth, William W Smyth, John U Robichaud, Oliver P Therrien, E R Losier, Francis Walsh, Esqrs. Clerk of the Circuits—Theophilus DesBrisay, Esquire.

Sheriff—Laman R Doucett, Esquire.
 Clerk of the Peace and Keeper of the Rolls—Theophilus DesBrisay, Esq.
 Magistrate—Henry W Baldwin, Esquire.
 Registrar of Probates—D G McLauchlan, Esquire.
 Registrar of Deeds and Wills—Henry W Baldwin, Esquire.
 Secondary Magistrate—D Gustavus McLauchlan, Esquire.
 Secondary Magistrate at Caraquet—Martin Hache, Esquire.
 Clerks—Joseph Sewell, Wm Ferguson, D G McLauchlan, G C Blackhall, Leon M Duncan, M D, Esquires.
 Teacher of the Grammar School—George Mesereau, B A.
 Trustees and Directors of the Grammar School—Theophilus DesBrisay, John Ferguson, John Kerr and James Hickson, Esquires.
 Notaries, Attorneys, and Notaries Public—Theophilus DesBrisay, D G McLauchlan and T Swayne DesBrisay.
 Commissioners for taking Bail and Affidavits in the Supreme Court—Hon John Young, Jas G C Blackhall, John Young, John Kerr, Henry A Sormonay.

73 Prince Wm. Street, St. John, N. B.

by
 ire.
 court—John E M
 St. Stephen.
 jr, James Mit
 nes; Geo S Grim
 H Whitlock, Es
 ll, Esquire.
 T Rose, Dr D G
 lin, M D, Dr Cam
 d, Harry Gove,
 bitt, C E O Hath
 Andrews; Thos B
 covert, Grand M
 county.
 Andrews; Wm Do
 St Stephen; J A
 cLaughlan, St Pa
 A J Seely, St G
 T Lloyd, Jas M
 rence Barter, T S
 Manan; Jos A T
 Hanson, Lepreac
 y, town of St Ste
 Upper Mills.
 evenson, Esq., Pres
 esidents; John S
 Messrs William B
 ne, John Mowatt
 ment.
 esident; J G Stev
 McLauchlin, Pro
 er.
 mes E Lynot, Pro
 d of Education, and
 Provinces, constantly
 FAIL.
 DR. MILLER
 and Carriage Stock

Every attention paid to trade Auction sales by

Commissioners for taking Affidavits in the Supreme Court—The Barristers and Attorneys practising in the County.

Issuer of Marriage Licenses—Henry W Baldwin, Esquire.

Commissioner under Acts 38 Victoria, chapters 4 and 5—John Kerr, Esq., Official Assignee—Robert Ellis, Esquire.

Fishery Officers—Jas Hickman, Esq, Bathurst; Juste Hache, Esq, Caraquet; Agent for Lloyds—Henry W Baldwin, Esquire, Bathurst.

Members of Board for the Management of Tracadie Lazaretto—Hon Wm Wedderburn, P A Landry and M Adams.

Auctioneers—Wm Taylor, Hon Robert Young, Henry W Baldwin, John Kerr, Philip Rive, Prosper E Paulin, John E Baldwin, William Napier, Robert B Vail.

Commissioners of Parish Courts—Bernard Commeau, Esq, Beresford; Maclauchlan, Esq, Bathurst; Martin Hache, Esq, Caraquet; Jonathan De Esq, Shippegan; Joseph Sewell, Esq, Inkerman; Wm Archer, Esq, Sam John Foley, Esq, New Bandon; Henry A Sormonay, Esq, Shippegan; Curry, Belledune; J G C Blackhall, Caraquet.

Consul for Sweden and Norway—John Seivewright, Esq.

Municipality of Gloucester County.

Councillors—John Chalmers, jr, John Aube, Beresford; John E O Samuel Melanson, Bathurst; John Hornibrook, Ubald Landry, New Bas Joseph Sewell, jr, Juste Hache, Caraquet; Wm Welsh, Jas Barry, jr, man; F W Alexandre, John DeGrace, Shippegan; John Young, Mr Le Samarez.

Sittings of Municipal Council—Third Tuesday in January and first Tuesday in July.

COUNTY OF KENT.

Judge of the County Court—Hon Bliss Botsford; Jas D Phinney, Esq.

Justices of the Peace—Thos W Bliss, Hon David Wark, Wm Ham Jas Burns, Jas Girvan, Terrence Curran, John Jardine, jr, John Rob John Brait, Horatio Smith, Lewis B Allain, Chas Gosselin, Luke J Amant Bourgeois, sr, Jas Lucas, Alex McWilliams, Stephen Briggs, Doherty, Robert Brown, Thos Stevenson, John Stevenson, Edward W Alexander Girvan, Kenneth B Forbes, John Ford, Owen McInerney, Quilty, John Harnett, Theophilus Bilodeau, Charles Cormey, Samuel Simon Allen, Michael McFadden, Herbert Irving, Thomas Richardson, Robertson, Robert Chalmers, Thadeus Gallant, Andrew Bourgeois, Porrier, Thos Coates, Robert Cutler, John C Ross, John T Caie, John Gerhardus C Carman, Auguste Renaud, Dominique Legere, Charles Peter Daigle, Joseph L Richard, Jule Gouguin, Henry O'Leary, James nah, Marcel Barrio, Miles Smith, Daniel O'Leary, Alexis Gouguin, Sowerby, John Sutton, Nicholas Muzeroll, Peter Robicheau, James Oliver LeBlanc, Anthony Girouard, John McKee, Jaddus Goggan, Robicheaud, Wm Bowser, jr, Angus McLean, Andrew Dunn, Robert Anthony Roach, R Hutchinson, Joseph Bernard, Robt Douglass, Robt Isaac W Doherty, Eustache Melançon, W B Weldon, Wm Johnston

S. HAYWARD & Co., Hardware of all kinds,

W. A. LOCKHART, Auctioneer, 106 Prince William Street.

(e), Vincent Bourk, Bernard Gorman, Lazar Quinn, John Dickinson, and Hutchinson, Jol... Taylor, Robert Doherty, Chas Y Walker, John Gray, James F Atkinson, Benj F Bailey, Jas M Girouard, M D Connor, McM Adams, G McLellan, Richard Sutton, Sebastian Babineau, Michael Ty, Jude LeBlanc, B F Wetmore, Alex Leishman, D R Grierson, J P Kay, Tibido, L Dangle, Thos Anderson, Peter N Muzewell, Pacifique O'reau, Leslie O Bailey, Robt H Atkinson, Jean Francois, Richard Henry, arman, James Morton, and John Cochrane, Esquires.

rk of the Circuits—Robert Hutchinson, Esquire.
 h Sheriff—Antoine Girouard, Esquire.
 rk of the Peace and Keeper of the Rolls—Robert Hutchinson, Esquire.
 irector of Customs—John Rusk, Esquire.
 ge of Probates—J D Phinney, Esquire.
 istrar of Probates—Robert Caie, Esquire.
 istrar of Deeds and Wills—Thomas Wetmore Bliss, Esquire.
 er of Marriage Licenses—Robert Hutchinson, Esquire.
 ty Treasurer—R B Forbes, Esquire.

ndiary Magistrate—Thomas W Bliss, Esquire.
 oners—Horatio B Smith, Isaac W Doherty, M D, I B Freeman, M D, Johnston, James C Moody, M D, Damier Bourgeois, Rufino A D'Ollaqui, P Landry, M D, and L N Borque, M D, Esquires.

ries Public—The Attorneys practising in the County.
 ical Attendant on the Marine Hospital—I W Doherty, M D.
 oneers—Rufus S Chandler, Richard Sutton, Jacob Ferguson, Nathan'l nson, Edmund Hutchinson, Robert Phinney, Wm Wheaton, Wm J John Robertson, James McDougall, John Hutchinson, William B

ctor of Schools—Valentine Landry.
 al for Sweden and Norway—R Hutchinson.

Municipality of Kent.

en—C Y Walker.
 ary—G V McInerney.
 r—K B Forbes.
 llors—Daniel O'Leary, Gordon Livingston, Richibucto; C Y Walker, Roach, Weldford; Patrick Grattan, Damien Gallant, Wellington; mrier, Martin Gready, Dundas; Daniel D Landry, Pacifique O Belli-Mary's; Patrick Hanagan, Frank Curran, Carleton; Urbain Johnson, Daigle, Acadieville; Joseph L Richard, Francois M Richard, St Andrew Dunn, E B Buckerfield, Harcourt.

COUNTY OF KING'S.

of the County Court—Charles Watters, Esquire; Alfred E McLeod, Clerk.
 of the Peace—A C Evanson, John C Price, Robt McCully, Craven, Elias S Freeze, Weeden Fowler, D M Campbell, Elijah A Perkins, Scovil, James W Nowlan, Samuel Foster, John H Wright, J D

73 Prince Wm. Street, Saint John, N. B.

es by
 ert—The Barr
 ire.
 —John Kerr, E
 ache, Esq, Car
 rst.
 Lazaretto—Hon
 ry W Baldwin, J
 William Napier
 Esq, Beresford;
 uet; Jonathan D
 Archer, Esq, Sam
 Esq, Shippegan;
 Esq.
 ounty.
 ford; John E O
 l Landry, New B
 h, Jas Barry, jr,
 n Young, Mr Leb
 anuary and first T
 as D Phinney, Esq,
 Wark, Wm Ham
 line, jr, John Rob
 Gosselin, Luke J
 Stephen Briggs,
 venson, Edward W
 Owen McInerney,
 Cormey, Samuel J
 Thomas Richards
 drew Bourgeois, T
 John T Caie, John
 Legere, Charles R
 nry O'Leary, Jame
 Alexis Gouguin,
 obicheau, James
 Jaddus Goggan,
 rew Dunn, Robert
 obt Douglass, Rob
 don, Wm Johnst
 all kinds,

Household Furniture, Merchandize, Manufactured Goods, &c., received

Micheau Keator, R S Foster, Nelson Arnold, Wm Pearson, Wm A Stockton,
 Wm B McKiel, Wm McLeod, Philo M Raymond, Nathaniel Belyea,
 Buchanan, John O Dann, James Cookson, Zebulon Connor, Jas A Ferns,
 Wm Keith, Geo H Wallace, John Erb, John McIntyre, Daniel McLachlan,
 John Urquhart, Wm S Teakles, Robert Morrison, William Baskin, T O
 Arnold, John C Goddard, William Deniston, Joseph D Baxter, George R
 welling, George Barnes, David McKenzie, Henry Piers, jr, Isaac Faulkner,
 Joshua C Upham, Peter Brennan, Peter Dunn, Patrick McBriarty, John
 roll, Nathaniel H DeVeber, Geo Holmes Keirstead, J Murray Nase, W
 Frost, Simeon Hatfield White, John Moore, Oswell N Price, Murray B M
 Ebenezer Stockton, Jas Campbell, Nicholas P Wannamake, James W S
 Wm Barnes, David Smith, Jas Douglas, Henry W Purdy, Conrad J Hend
 Benj Gray, John M Raymond, Wm Thomas, Lewis Folkins, Caleb F
 Jas A Sinnott, Chas Hazen, Chas M Hunt, Geo Whitfield Sharp, Justus
 Gray, Daniel C Perkins, G Hudson Flewelling, Andrew McVey, Wm J
 tain, Edward Mayes Spragg, Jas C Coates, George L Good, George Z
 George Morton, James Wolsey Raymond, John Darling, Edwin B Bea
 J Woodward, Alfred Markham, Neil McLaughlan, Jacob I Kierstead,
 Jones, Robt Marshall, Wm O Theal, Geo Wightman, Jas A Davie, J
 Cauldfield, Alex M Woodman, Gilbert Perry, John Mills, Abram M
 John E B McCready, Levi N Sharp, Miles Jenkins, Jas Miles, John M
 ton, James J Brien, John E Ryan, Jas E Moore, Michael Hanley, Al
 McLeod, Chas Snodgrass, Thos Warrell, Robt Simpson, John Linton,
 Kingston, Amasa Kennedy, Geo Inch, David Floyd, John S Frazee, Ch
 Fairweather, C Lemuel Coates, Roland A Morton, Peter Snider, H S
 R W Myles, Jas W Freeze, Jas Gordon, John W Cookson, Joseph H
 William H White, Justus Pickett, Felix McGuire, D Beverley Hat
 Smith Kierstead, Abram B Hayes, Chas J Keith, Samuel C Thorne,
 Creighton, Edwd M Chambers, John O'Shea, Samuel E Frost, John D
 Daniel P Campbell, George T Seely, Thomas Souther, Robert Polle
 Robertson, Robert Myles, James W Freeze, Joseph McBay, Andrew
 George A Worden, Patrick W Ryan, Thos W Kierstead, Justus S W
 James Givan, John H Mace, Wilford D Fowler, Thos Blanch, Wm
 Hiram W Folkins, Tyle Price, Howard Holder, Geo Downey, Jas
 George Wtghtman, James A Moore, and Peter Campbell, Esquires.
 Stipendiary Magistrate—George H Wallace, Esquire.
 Clerk of the Circuits—John H Cother.
 High Sheriff—Samuel N Freeze, Esquire.
 Deputy Sheriff and Gaoler—James W Sproul.
 Keeper of the Rolls, Judge of Probates, and Clerk of the Peace
 Otty, Esquire.
 Registrar of Deeds and Wills—George Barnes.
 Deputy Registrar of Deeds and Wills—James W Sproul.
 Gaoler—James W Sproul.
 Registrar of Probates—James Cookson, Esquire.
 Coroners—S Z Earle, A C Evanson, James Wetmore, jr, Adia
 O Purdy, Rufus A Stockton, John Wilson, John M Raymond, All
 George Rex Price, William Keith, Robert J Lamont, M D, Wm
 L N Sharp, Foster McFarlane, M D, Joshua Burnett, M D, Robert
 Wm Keith, John Brady, M D, Robt B Vail, Peter Brennan, Wm

S. HAYWARD & Co., Hardware of all kinds,

ds, &c., receive

and sold at Auction by W. A. LOCKHART, 106 Prince Wm. Street.

on, Wm A Stock
 Daniel Belyea,
 son, Jas A Fenwick,
 Daniel McLellan,
 am Baskin, T O
 Baxter, George H
 s, jr, Isaac F
 McBriarty, John
 Murray Nase,
 Price, Murray B
 make, James W
 y, Conrad J Hen
 olkins, Caleb F
 dd Sharp, Justu
 ew McVey, Wm
 Good, George Z
 ng, Edwin B Bea
 acob I Kierstead,
 l, Jas A Davie,
 Mills, Abram M
 Jas Miles, John
 michael Hanley, A
 son, John Linton,
 John S Frazee, C
 Peter Snider, Hr
 okson, Joseph H
 D Beverley Hat
 Samuel C Thoma
 el E Frost, John
 ner, Robert Polle
 McBay, Andrew
 erstead, Justus S
 Thos Blanch, W
 Geo Downey, Jas
 mpbell, Esquire
 quire.

B McCreedy, Jas A Fenwick, Frederick McPherson, D Beverley Hatfield,
 H Raymond, Jas A Moore, Peter Campbell, Rolla A Ford, George H
 son, M D, Charles Murray, M D, John H Ryan, M D, James A Moore,
 McLellan, Esquires.
 Commissioners for taking Affidavits and Bail in the Supreme Court—John
 Price, S Foster, J W Nowlan, Philo M Raymond, James Cookson, Nelson
 old, Geo Barnes, J A S Kierstead, A S White, A E McLeod, F E Morton,
 R McMonagle, Esquires.
 Commissioners under chapter 38 Consolidated Statutes, Insolvent Confined
 ers—George Barnes.
 ers of Marriage Licenses—Wm Baskin, James Cookson, Chas M Hunt,
 Kierstead, Robt D Boal, and Silas M Freeze, Esquires.
 aries Public resident in the County—F E Morton, A S White, J R Mc-
 le, A E McLeod.
 ioners—E S Freeze, William H White, E Perkins, LeBaron Drury,
 Titus, Abraham Johnson, jr, Wm Keith, Jas E Fryers, Isaac Pearson,
 abee, Joseph D Baxter, Joseph Belyea, T G Barnes, W M Teakles,
 Gosline, Noah Keith, J McNaught, Thos Matthewson, J Sharp, B L
 rd, G Downey, D M Johnson, Douglas Fairweather, Samuel Foster,
 W Nowlan, and John E Ryan; George H Whiting, Greenwich.
 ces of Grammar School—Rev W W Walker, J D M Keator, John
 ling, Jas A Fenwick, Levi N Sharp, Jas Cookson, and Peter Brenan.
 ber of Grammar School—John Raymond.
 mmissioners of Parish Civil Cour —Wm Buchanan, Westfield; Wm B
 Greenwich; John McIntyre, Kars; John Woodward, Rothesay; J
 eator, Hampton; J Douglas Baxter, Norton; Wm J Brittain, Spring-
 William Barnes, Upham; Weeden Fowler, Hammond; Elias S Frost,
 ll; Wm Keith, Havelock; Caleb Fenwick, Studholm.
 County Board of Trade—James Domville, M P, President; L N
 M D, Vice-President; John Flewelling, Treasurer; Thomas W Lee,
 y. Council—Alfred Markham, J M Stockton, John Sheek, J Man-
 C Price, W B Scovil, S B Raymond, John Flewelling, Geo Flewelling,
 am, Thos Worrell, John Mills, David Smith, Richard Titus, J Wood-
 H Flewelling, B Mills, J M C okson, D W Belyea, John Linton,
 Leod, A M Mabee, J D Baxter, Wm Frost, Robt Marshall, James E
 , George H White, Samuel Foster, and Wm B McKiel.
 of Arbitrators—George Barnes, John M Raymond, J A Fenwick,
 E McLeod, and W T Brittain.

Municipality of King's County.

—David S Sinnott. Secretary-Treasurer—George Otty.

—J Hudson Flewelling.

ors—Henry A White, E B Beer, Sussex; J E B McCreedy, John
 rdwell; Jas Moore, Wm Creighton, Waterford; David S Sinnott,
 ead, Studholm; John Mace, Chas F Keith, Havelock; G G Scovil,
 ead, Springfield; W H Baxter, A B Hayes, Norton; R W Forsyth,
 oglas, Hammond; G L Taylor, Fred M Sproul, Hampton; A C
 us Nixon, Rothesay; G W Trites, H J Fowler, Upham; J W Caul-
 DeVebe, Westfield; D Mills, W Holmes, Kars; J O Dann, Robt
 Kingston; J A Whempley, A M Mabee, Greenwich.

meets third Tuesday in January and last Tuesday in June.

73 Prince Wm. Street, Saint John, N. B.

Clerk of the Peace

W Sproul.

e.
 Vetmore, jr, Adm
 M Raymond, All
 Lamont, M D, W
 rnett, M D, Robt
 ter Brennan, W

of all kinds,

W. A. LOCKHART attends Auction Sales,**COUNTY OF MADAWASKA.**

Judge of County Court—James G Stevens, Esquire; A Rainsford Balloch, Esquire, Clerk.

High Sheriff—J F Rice, Esquire.

Clerk of the Peace—A Rainsford Balloch, Esquire.

Judge of Probates—Barry R Plant, Esquire.

Clerk of the Circuits—Barry R Plant, Esquire.

Parish Court Commissioners—R S Pelletier, St Francis; Honore Cyr, Hilaire; Barry R Plant, Madawaska; Thomas Chasse, St Jacques; H Gagnon, St Basil; Abraham Perron, St Ann; D O Burgoine, St Leonard.

Justices of the Peace—John F Rice, Hilaire Peltier, Angure Bernier, Laurent Fournier, Peter Michaud, Joseph Martin, George A Bois, S C Hudon, John Lynch, Henry Gagnon, Joseph Albert, Francis Levesque, Levite Thibault, Dr Xavier Bernier, T M Richards, P A Babin, D O Burgoine, Raphael Albert, Hubert Rossignoll, Magloine Albert, Prudent Gagnon, Mathias Nadeau, R S Pelletier, Jas Smith, Vital F Thibadeau, Cyral Poitras, Michel LeBell, Stephen Hafey, Thos Chasse, E T Byram, John Hartt, J T Hodgson, John Lynch (St Basil), Victoire Albert, P O Byram, Abraham Perron, Honore Cyr, Barry R Plant, Jesse Baker, Dennis Cyr, Placide Albert, Docite Nadeau, Theophile Levisque, Xavier Perreault, Basil Beaulieu, Beloni R. Violett, Cyprien Pelletier, Esquires.

Barristers and Attornies—A R Balloch and Barry R Plant, Esquires.

Notary Public—A Rainsford Balloch, Esquire.

Registrar of Probates—Hilaire Peltier, Esquire.

Registrar of Wills and Deeds—Hilaire Peltier, Esquire.

Inspector of Schools—A Rainsford Balloch, Esquire.

County Secretary—A Rainsford Balloch, Esquire.

County Treasurer—Alexie Cyr, Esquire.

County Auditor—Hilaire Peltier, Esquire.

Coroners—John Lynch, S C Hudon, Edwin A Keely, Mathias Nadeau, Hilaire Peltier, Esquires.

Commissioners to Solemnize Marriage—J T Hodgson, Edwin A Keely, Enoch Baker, Esquires.

Issuers of Marriage Licenses—Thomas Emmerson, Stephen Hafey, and E T Byram, Esquires.

Commissioners for taking Affidavits to be read in the Supreme Court—A Rainsford Balloch, Barry R Plant, and John T Hodgson, Esquires.

Municipality of Madawaska County.

Warden—John T Hodson, Esquire.

Councillors—B R Violett, Basil Beaulieu, St Leonard; Levite Thibault, Placide Albert, St Basil; J T Hodgson, Maxim Martin, Madawaska; Rosseau, Baptisto Guimond, St Jacques; Hilaire Cyr, Raphael Albert, St Ann; Mathias Nadeau, Docite Nadeau, St Francis; Denis Cyr, Raymond Nadeau, St Ann.

at Residences, Stores and Warehouses.

NORTHUMBERLAND COUNTY.

Judge of the County Court—W Wilkinson, Esq; Samuel Thomson, Esq,
Clerk.

Justices of the Peace—Richard Hutchinson, Peter Mitchell, Wm Muirhead,
John McRae, Hiram Freeze, John Williston, John Pallen, Burk Archibald,
Wm M Kelley, John Lawlor, Alex K McDougall, George A Blair, Thomas F
Lespie, John Noonan, Wm Park, Jas Fish, Neil Gordon, David Johnston,
Robert Falconer, George Burchill, Alex Saunders, Duncan Davidson, John
Johnston (Tabusintac), Alex Loggie (Burnt Church), John Fairley, William
John, Peter Esson, John Nevin, Charles Sargeant, Jesse G Harding, Robert
Call. Alex Jassamine, Wm Falconer, Vital Allan, James T Griffin, Jacob
Brough, Adam D Sherriff, Michael Searie, Wm Williston, Jabez B Snow-
den, Wm Masson, jr, John G Layton, Enoch Flett, John Caie, Bartholomew
Wheeler, John Brown, Richard Hocken, William Murray, Arthur Wright,
Nachi Dwyer, Francis J Letson, Joseph R Goggin, James Edgar, Donald
Lauchlan, Wm McRae, Avarad Hutchison, Chas C Watt, Francis E Win-
ter, Robt Brown, Harvey Finney, Patrick Farrell, Wm Ennis, Thos Ambrose,
McGee, John McNaughton, John McKay, Jas Fitzpatrick, Wm G Creigh-
thead, Prudence Robichean, Matthew Savoy, Duncan Morrison, Robt Whitney,
John Summers, Wm McKay, Justus Furlough, Alex Mills, James Graham,
Niel McMillan, John McLaggan, John Curran, Robert Swim, John Arbo,
John Dermott, Robt Jordan, Wm T Underhill, jr, Chas Donalds, Charles B
Wells, John Sullivan, Maurice O'Donnell, John McCormack, Thomas H
Gather, Robt Johnston, sr, Richard Davidson, Francis Fraser, John Maltby,
Wald McBeath, Robert Loggie, jr, Ralph Fayle, Enoch Bamford, Lewis
Coffey, John Scovil, John Campbell, John Newman, Wm Hartt, Francis H
Knight, sr, John R Nicholson, Wm C Jones, Robt Bean, John Johnston
(span), Jas Johnson, Wm S Brown, John Rice, Jas Robinson, Alexander
Kenzie, Henry Swim, David Bamford, John O'Brien, Alfred C Smith,
John Troy, C Millar, Augustin A Richard, Alex Sutherland, James Somers,
John Petrie, Edw R Whitney, Francis Jardine, John Ellis, John McTavish,
John Murphy, Jasper Maddox, Geo Sutherland, Alex Acheson, Jared To-
bin, Thos Bailey Williston, Patrick Fitzpatrick, Geo Fowle, Thomas Phelan,
John McNaughton, jr, John McDonald (Little Branch Glenelg), Daniel Crim-
mison, Geo B Fraser, Geo Petrie, Joseph Simpson, Romain Savoy, Jas Bowie
(Point), Louis P Robicheau, Alex Martin, Charles Fish, John Ferguson,
John Sadler, John C Miller, E Lee Street, Samuel McCully, Wm Wyse, John
Birmingham, Michael S Benson, Edward Dalton, John Fish, William Copp,
John McLean, jr, Michael Ryan, Jeremiah O'Sullivan, John Doolan, Thos
John, Geo Brown, Patrick O'Shaughnessy, Michael Savoy, Joseph Chaplin,
John Lewis, Charles S Ramsay, Geo Stephens, Allan A M Saunders, James
Johnston, James Harnett, Thos C Miller, Anthony Adams, John Buckley,
John Haines, John Pond, jr, and Benoyer Russell, Esquires.

Clerk of the Circuits—Samuel Thomson, Esquire, Q C.

High Sheriff—John Shirreff, Esquire.

Clerk of the Peace and Keeper of the Rolls—S Thomson, Esq, Q C.

Judge of Probates—Samuel Thomson, Esquire, Q C.

Registrar—G B Fraser, Esquire.

Registrar of Deeds and Wills—John Lawlor, Esquire.

73 Prince Wm. Street, Saint John, N. B.

Carriage Stock

Out-door Sales of every description solicited, and promptly

Coroners—Allan A Davidson, Robert B Wasson, Edward Rogers, John Benson, John Thomson, M D, B N T Underhill, Elijah Fowler, John Pall M D, Wm J G Dawson, M D, John Pond, John Johnston, Joseph Chapman, William P Bishop, J B Freeman, M D, Phineas Williston, John McColl M D, Alfred C Smith, M D, Daniel McMillan, John McDonald, M D, and James Chaplin, C C Watt, Esquires.

Commissioners for taking Bail and Affidavits in the Supreme Court—Richard Davidson and Wm Park, Esquires, Newcastle.

Barristers, Attornies and Notaries Public—Allan A Davidson, Q C, Samuel Thomson, Q C, Michael Adams, W A Park, and E P Williston, Esquires, Newcastle; Daniel Ferguson, Richard Carman, L J Tweedie, J B Fraser, Andrew H Johnson, John J Harrington, Richard B Adams, and A A Davidson, jr, Esquires, Chatham.

Issuers of Marriage Licenses—Samuel Thomson, Elijah Fowler, and Daniel McMillan, Esquires.

Commissioners for Parish Court—George B Fraser, Chatham; Wm Marshall, Newcastle.

Auctioneers—Robert T Miller, Charles Marshall, John Fish, Robert B Adam D Sherriff, James Johnston, W Wyse, Elijah Fowler and Chas C Wainwright, Esquires, Newcastle.

Revenue Officers—Daniel Ferguson, Collector, Chatham; James T Grant, Waiter, Searcher and Locker; P R Haddow, Collector; D McGruar, Waiter, Searcher and Locker, Newcastle.

Consuls—Norwegian, Hon R Hutchinson; Prussian, Edward Hutchinson, Esquire; United States, R R Call, Esquire.

Chatham Gas Light Company—Richard Hocken, Esquire, President; Muirhead and Dr J Pallen, Directörs.

COUNTY OF QUEEN'S.

Judge of the County Court—James Steadman, Esq; J R Curry, Esq.
 Justices of the Peace—Geo W Hoben, Chas Keith, Chas P Wetmore, J B Perkins, Joseph Coy, Thos Harrison, John R Earle, John Goldfinch, N Smith, Gildert Parry, Chas E Langan, Alex Case, Benj Boal, Jesse C Wm Malone, Francis Woods, Walter S Butler, John J West, Thos W Catter, Isaac B Bunnell, W H White, Jas Humphreys, Geo Smith, Henry R P Yeamans, Gilbert Wiggins, T Leonard, Chas Murray, Robt Phillip Pearson, John Corbett, Ebenezer Williams, Allen McDonald, Chas S Geo E McLean, Geo N Golding, Thos E McDonald, Geo Simpson, J Burpee, Nathaniel B Cottle, Geo McDonald, Samuel L Peters, Benj S P Thos Hetherington, Joseph F Hoben, James Quinn, George Mills, Robt Joseph Pennery, Geo Worden, Daniel Palmer, Daniel C Stillwell, J McLean, Chas F Cody, A Judson Estabrooks, Richard G Barton, Jas T Wm Perry, Wm V White, Geo Colwell, Peter Knight, Micah Y Corder, M Starkey, Geo Baird, John H Kelly, Charles Perkins, Archibald Campbell, Jas Wilson, C H Kingston, Moses S Moore, Carey Estabrooks, Wm M hurst, Thos O'Donnell, Peter Lingley, Abraham L Bailey, Isaac B McDonald, James Gardiner, George Dunn, G R Vincent, John S Belyea, Samuel Henry J DuVernet, Howard Alward, George Kirkpatrick, John W Solomon Thorn, Geo P Hogan, H J Clarke, David Long, Henry McDonald.

S. HAYWARD & Co., Wholesale Hardware, Carriage Stock, etc.

attended to by **W. A. LOCKHART, 106 Prince William Street.**

nd promptly

ard Rogers, John
owler, John Pal
on, Joseph Chap
ton, John McC
ald, M D, and Jon
eme Court—Rich
avidson, Q C, Sam
Williston, Esq
weedie, J B Fr
ams, and A A De
h Fowler, and D
atham; Wm Ma
an Fish, Robert B
wler and Chas C
ham; James T Gr
; D McGruar, W
a, Edward Hutch
quire, President;
.
J R Curry, Esq, C
Chas P Wetmore, J
John Goldfinch,
Benj Boal, Jesse
J West, Thos W C
Geo Smith, Henry
urray, Robt Phill
McDonald, Chas S
Geo Simpson, J
L Peters, Benj S B
George Mills, Robt
niel C Stillwell, M
ard G Barton, Jas
ght, Micah Y Co
ns, Archibald Car
Estabrooks, Wm
Bailey, Isaac B Mc
S Belyea, Samuel
patrick, John W
Long, Henry Mc

ard Coy, Wm Weston, T M Wetmore, Wm Tilley, Freeman Alward, John
hill, Reid Slipp, Wm J Nickerson, Wm McMulkin, Archibald McAlister,
W Roberts, Geo H Clark, Amasa Wood, James Smyth, Robert Ward,
W Hazelwood, John T Flowers, and James Currier, Esquires.
High Sheriff—William Howe, Esquire.
Clerk of the Circuits—T R Wetmore, Esquire.
Clerk of the Peace and Keeper of the Rolls—T R Wetmore, Esquire.
Judge of Probates—T R Wetmore, Esquire.
Registrar of Probates—James R Curry, Esquire.
Registrar of Deet's—Robert T Babbitt, Esquire.
Receiver of Royalties for Queen's and Sunbury—John Maynard.
County Treasurer—Edward Simpson, Esquire.
County Auditor—S L Peters.
Commissioner under Attachment Law—R T Babbit, Esquire.
Assignee in Bankruptcy—Caleb F Fox.
Public Notaries—T R Wetmore, C A Harding, and J R Curry, Esquires.
Attorneys and Attornies—T Robert Wetmore, Charles A Harding, James
Curry, Caleb F Fox, and T M Wetmore, Esquires.
Officers of Marriage Licenses—T R Wetmore, Wm H White, Hiram Cody,
S Palmer, Esquires.
Deacons—R T Babbit, Geo W White, John Murphy, S V White, Ambrose
er, Solomon Thorn, Edward W Slipp, Robert D Akerley, Samuel R
art, Mays Case, Isaac C Burpee, Malcolm C McDonald, M D, Micah Y
Abraham Wiggins, Thomas H Pearson, Sydney A Dibblee, James G C
arrington, T Wm Perry, and John G Nugent, Esquires.
Commissioners for taking Special Bail in the Supreme Court—Chas Keith,
R T Babbit, David Ferguson, and George H Jones, Esquires.
Commissioners for Affidavits to be read in the Supreme Court—T R Wet-
more, Charles A Harding, James R Curry, Caleb F Fox, Robert T Babbit
town), Thomas Leonard (Petersville), John Goldfinch, Isaac C Burpee
man), Chas Keith (Brunswick), Joseph B Perkins (Petersville), George
ling (Wicknam), Samuel L Peters (Hampstead), Chas E Langan (Chip-
man) and T M Wetmore, Esquires.
Commissioners of Parish Courts—Thos Medley Wetmore, Gagetown; Thos
Medley, Petersville; Geo J Worden, Wickham; Isaac C Burpee, Chipman;
Daniel B Cottle, Cambridge; Carey Estabrooks, Canning; Solomon Thorne,
Wickham; Benjamin S Palmer, Hampstead; Geo E McLean, Waterboro';
John Hetherington, Johnston.
Pioneers—Archibald McAlister, David Ferguson, Edward Simpson, Jas
Armstrong, Gagetown; John Armstrong, Wm Hogshaw, Thomas Leonard, C N
Leonard, Petersville; James Pearson, Johnston; Isaac Vanwart, Wickham;
J S Butler, Canning; Lawrence O'Leary, Charles Keith, Brunswick;
John Dykeman, N B Cottle, Cambridge; J S Vanwart, Hampstead; Chas
Keith, Gagetown; T William Perry, and Wm Somerville.
Officers of the Gagetown and Petersville Railway—Francis Woods, Esq, President; Robt
Woods, Esq, Vice President; John Palmer, Secretary; Jas W De Veber,
Canning, Treasurer; Chas N Skinner, Solicitor. Directors—W S Harding, M D,
Isaac Burpee, Francis Woods, Edward Simpson, and Robert T Babbitt, Esqrs.
The monthly Probate Court for Queen's County is holden at the Judge's office
in Gagetown on the Third Tuesday in every month, at which the officers will

Marriage Stock, etc.

73 Prince Wm. Street, Saint John, N. B.

All Sales promptly settled with cash, at

be in attendance. Applications for Probates of Wills and Administrations can be made at any other time.

Municipality of Queen's County.

Warden—J W Carpenter, Esquire.
 Auditor—S L Peters, Esquire.
 Secretary-Treasurer—E Simpson, Esquire.
 Freeman Alward, Hiram J Clark, Brunswick; Abraham L Bailey, Yeomans, Canning; James S Robinson, Charles S Slipp, Cambridge; Richard Richardson, Wm McAllister, Chipman; Humphrey T Gilbert, Chas H Edgerton, Gagetown; Benj F Clark, Amasa Merritt, Hampstead; Thos W Perry, H Pearson, Johnston; Peter Lingley, Wm Tilley, Petersville; Jas F Edgerton, John Granville, Waterboro'; Isaac W Carpenter, L S Vanwart, Wickham.

COUNTY OF RESTIGOUCHE.

Judge of the County Court—Wm Wilkinson, Esq; Jas S Morse, Esq.
 Justices of the Peace—Adam Ferguson, Hon William Hamilton, McMillan, John McMillan, jr, Robert Ferguson, Charles Murray, Patrick Doyle, Donald McAllister, Patrick Doyle, jr, William Hamilton, 2nd, Murchy, Alex Laing, Archibald McKenzie, sr, William Mott, David Joseph Windo, Thos Kerr, David Ritchie, jr, Peter Hamilton, jr, Ritchie, Malcolm Patterson, John Quinn, Andrew Harvie, Wm James David Duncan, jr, John Adams, Paul Devereax, Lawrence Lepoint, White, James S Morse, Adam Duncan, Hugh Miller, Angus Melville, Alex Stewart, Thos Hayes, Jas McMillan, Angus L Sinclair, John Patrick Ultican, Alex McKay, Archibald Chisholm, James B McMillan, John Mowat, J W Cullen, John S Bassett, Jas Moffat, John Jardine, D Bain, John McKeish, and John Gereau, Esquires.
 Clerk of the Circuits—James S Morse, Esquire.
 High Sheriff—Wm H Phillips, Esquire.
 Clerk of the Peace and Keeper of the Rolls—J S Morse, Esquire.
 Judge of Probates—James S Morse, Esquire.
 Registrar of Deeds and Wills—John Barberie, Esquire.
 Registrar of Probates—John Barberie, Esquire.
 Issuer of Marriage Licenses—J C Barberie, Esquire.
 Auditor—David Ritchie, Esquire.
 Supervisors of Roads—Robt Sinclair, James Jamieson, and John Adam Ferguson, Esqrs, Campbellton; Wm Montgomery, Esq, Dalhousie.
 County Treasurer—Wm Montgomery, Esquire.
 Commissioners for Parish Courts—David Sadler, Dalhousie; William Addington; John McMillan, Colburn; Andrew Harvie, Donohoe.
 Teacher of Grammar School—Alexander Ross, Esquire.
 Auctioneers—Jas S Morse, Robert Moffat and Thos F Kenney, Dalhousie; Wm Mott, Campbellton.
 Revenue Officers—William Montgomery, port of Dalhousie, Colburn, Stewart, Waiter, Searcher and Locker; Wm Jamieson, Preventive

Carriage Makers' Supplies of all kinds, at S. HAYWARD & Co.

106 Prince William Street, by W. A. LOCKHART.

Jardine, Deputy Treasurer. A B Chamberlain, Waiter, etc, Campbellton.
 McMillan, New Mills. Wm Doyle, Jacquet River.
 Coroners—James S Morse, Allen McKendrick, Wm Disbrow, M D, Samuel
 M D, Victor J A Vernor, M D, Geo A Balcom, M D.
 Fishery Wardens—John Mowat (Dee Side), Eben Ferguson, Wm McMillan
 Alexander McPherson.
 Restigouche Agricultural Society—William Montgomery, President; John
 White and Alex Dickie, Vice Presidents; Alex Stewart, Sec'y-Treasurer.

Municipality of Restigouche County.

Stewart and Thomas Bassett, Dalhousie; Chas W Murray and W W
 Addington; John Cullegan and Archibald McNa'ir, Durham; Geo
 White and Donald Kerr, Colburn.

COUNTY OF SUNBURY.

Judge of the County Court—Jas Steadman, Esq; Geo J Bliss, Clerk.
 Justices of the Peace—Hon R D Wilmot, Thos A Beckwith, Thos N Gilbert,
 Hartt, John Glasier, Stephen Estabrooks, Chas Tracey, Chas J Bailey,
 Estabrooks, Chas Brown, Chas Burpee, Thos Wright, Robert Linton,
 P Bridges, Jas Mitchell, Martin Adams, Wm E Hoyt, John C Seely,
 Clowes, A Addison Stirling, Arch'd Harrison, Charles Duffy, C D O
 John Henry DeWitt, Jeremiah Tracey, Jas Miller, Jas E Simmons,
 Lean, John Stone, Wm E Perley, Adam Noble, Frederick W Bailey,
 N Harding, Wm Harrison, David H Smith, Thos P Taylor, Amos
 on, George Grass, Amasa Carr, Thos Bridges, jr, Chas Knox, Thomas
 ry, David Morrow, Wm Currie, Parker Glasier, Joseph Whittaker,
 Chase, Geo Lindsay, Richard Hughes, Daniel T Reese, John E Smith,
 Burpee, Wm Alcoru, Dennis McClusky, Daniel McKenzie, Rainsford
 er, John Reese, Patrick Coleman, John T Miles, Edwin Street, Chas
 John Sowers, Fred'k D Smith, John D Wilmot, Geo W Hoben, Isaac
 n, Constantine McNeill, Alfred Bunker, George F Grass, Jas Shields,
 arkson, Daniel Haslem, Thos B Roberts, David Duplessey, T E Smith,
 Graham, George Armstrong, Esquires.
 Justices of the Circuits—Chas W Beckwith, Esquire.
 Sheriff—Henry B Mitchell, Esquire.
 Justices of the Peace—George J Bliss, Esquire.
 Justices of Probates—Thos A Beckwith, Esquire.
 Registrar of Deeds and Wills and of Probates—J Clarkson, Esquire.
 Registrar of Marriage Licenses—Moses H Coburn.
 Commissioners for taking Affidavits—Thos A Beckwith and C H Clowes.
 Commissioners of Parish Courts—Thos A Beckwith, Burton; Thos P Tay-
 ld; John D Wilmot, Lincoln; Thos E Smith, Blissville; Charles
 adstone; John Miller, sr, Northfield; Chas Brown, Maugerville.
 Commissioners of Royalty for Sunbury and Queen's—John Maynard.
 —Gerhardus Clowes, Moses H Coburn, John R Seely, Henry Rees,
 guson, John T Bailey, H B Mitchell, Thos Taylor, David W Hartt,
 lley, George A Perley and George F Grass.
 Commissioners—Geo C Nevers, Thos A Beckwith and James L White.

73 Prince Wm. Street, St. John, N. B.

S. HAYWARD &

No charge for storage of Goods for Auction sale, by

Fishery Warden—George W Hoben.

Time of holding Circuit Court—Tuesday next after the fourth Tuesday in October.

The terms of the County Court are as follows: The third Tuesday in January and June, and on the Wednesday next after the second Tuesday in October.

Municipality of Sunbury County.

Warden—Hanford Brown.

Secretary-Treasurer—James Hamilton.

Auditor—James Shields.

Councillors—John F Hoben, Isaac Stevenson, Burton; Parker Gladstone, Adam Noble, Lincoln; A L Matthews, E Smith, Blissville; C H King, C Clark, Gladstone; Hanford Brown, Geo A Perley, Manguerville; Thomas Taylor, Henry S Bailey, Sheffield; Robt Linton, Thos Wright, Northfield.

COUNTY OF VICTORIA.

Judge of the County Court—Jas G Stevens, Esq; Dennis B Gallagher, Clerk of the Circuits—W Fred Kerston.

Justices of the Peace—Ben Beveridge, Chas A Hammond, John Costigan, James Tibbits, Henry Baird, Barnabas Armstrong, Abraham C Hammond, Joshua G Giberson, Ezekiel Hutchinson, Jas Bishop, William Everett, J Beveridge, Wm Moorehouse, Duncan Reed, Samuel Bishop, Dan Hope, James Bishop, Fred W Brown, Ward C Burpee, Alex Watson, John J Lewis Pickett, Samuel Young, Wm B Beveridge, Joseph Barnes, Allan R William Watson, Oliver Curliss, George Murchison, T Curry, Isaac G T Baird, P G Fraser, S C Manzer, John Z Brown, S S Vandine, M B G W Day, Regist Daigle, Charles McClusky, Osborn Rainsford, J H B G Thibadeau, J A Manzer, S Caughy, S Armstrong, A D Olmstead, B Tibbits, Thos Underwood, H P Peterson, Wm Brayall, jr, Rich'd E E Leonard Kelly, Ben Kilburn, David Burns, Thomas Watt, J Magison, Mitchell, John McDougald, H G Fullerton, J C Lawson, J A Armstrong, Peter Watson, John Hetherington, James Downey, H K Hiscock, The Cameron, John Bedell, A J Perley, Moses Craig, D B Gallagher, Gerry, W F Kerston, F W Brown.

Sheriff—Albert D Olmstead, Esquire.

Keeper of the Rolls and Clerk of the Peace—D B Gallagher.

Judge of Probates—W Fred Kerston, Esquire.

Registrar of Probates—A D Olmstead, Esquire.

Registrar of Deeds and Wills—John C McClusky, Esquire.

Commissioners for taking Special Bail—B Beveridge, Adam Brown, John Costigan, C A Hammond.

Issuers of Marriage Licenses—Wm Everett, R L W Tibbits, H P Peterson, Esquires.

Abolishment and Imprisonment of Debtors Act—D B Gallagher.

Commissioners for taking Affidavits in the Supreme Court—John Costigan, B Beveridge, W Fred Kerston, D B Gallagher, F W Brown, C A Hammond and R H Davis.

Carriage Makers' Supplies of all kinds at S. HAYWARD & CO

W. A. LOCKHART, 106 Prince William Street.

Commissioners for Parish Courts—F W Brown, Esquire, Grand Falls; Jos
 es, Esq, Andover; H P Peterson, Esq, Drummond; Moses Craig, Esq,
 ; A J Beveridge, Esq, Gordon.

Board of Valuators—James E Porter, Chas McCluskey, and John Ryan.
 Assignee under Insolvent Act of 1875—John C McCluskey, Esq,
 ver.

Commissioners—E Hutchinson, R W L Tibbits, T T Beveridge, M D, W Graham.
 Clerks Public—D B Gallagher, W F Kerston; R H Davis, Andover.

Attorneys—D B Gallagher, Andover; W F Kerston, Grand Falls.

Collectors of Customs—F W Brown, Esq; Sub-Collector, George A Bedell;
 Assisting Officer, George Baird.

Justices—John McCluskey, Lewis Pickett, and F W Brown.

Trustees of the Grammar School—George T Baird, Rev L A Hoyt, H D
 Bridge, Joseph Barnes.

Superintendent of the Grammar School—W D Grover.

Commissioners under Free Grant Act—S A Cameron, Tilley Settlement; J
 ewer, Trout Brook; H P Peterson, Denmark; John Smith, Sissin Ridge.

Municipality of Victoria County.

Mayor—J E Porter.

Secretary-Treasurer—R W L Tibbits.

Mayor—J C McCluskey.

Deputy Mayor—J E Porter and S A Cameron, Andover; Charles McCluskey

Deputy Mayor—J C Burpee, Grand Falls; J E Simmons and E Lovely, Perth; A J

Deputy Mayor—George and Alex Walker, Gordon; G W Day and J C Upham, Drummond;

Deputy Mayor—Herrett and John Barker, Lorne.

Days of General Sessions, 3rd Tuesday in January and 1st Tuesday in July.

COUNTY OF WESTMORLAND.

Justices of the County Court—Hon Bliss Botsford; W W Wells, Clerk.

Justices of the Peace—Amos E Botsford, Wm Wilson, Daniel Hanington,

Justices of the Peace—Keillor, Rufus Cole, John Carey, Alex Munro, Alex Wright, Peter

Justices of the Peace—Penney, Amos Ogden, Angus McQueen, Jesse L Bent, Reuben Chase,

Justices of the Peace—Wm Rayworth, Silas C Charters, Abraham Jones, Samuel S Wilmot,

Justices of the Peace—Jones, Jos Bleakney, Warren W Price, John Reid, Hypolite Galang,

Justices of the Peace—Trites, John Harris, Oliver Jones, James Powell, Lewis Richards,

Justices of the Peace—Hicks, John Fawcett, Jonas Taylor, Lowell Lewis, Patrick Hebert, Wm

Justices of the Peace—Chas C Hamilton, Wm C Robinson, Daniel E Casey, Stephen Mills,

Justices of the Peace—E Babin, John Ford, Abel Akinson, Samuel G Gilbert, Wm Duncan,

Justices of the Peace—G Harshman, Hugh Davidson, Hiram Humphreys, Adam Tait, Walter

Justices of the Peace—Job Allen, James Tingley, Thaddeus Leger, Rufus A Gooden, Ferdin-

Justices of the Peace—Landry, Chas Mulrine, Ferdinand J Herbert, Thos Galang, Maximilian

Justices of the Peace—ard, Wm Deacon, Wm Kinnear, Joseph C Black, Charles G Palmer,

Justices of the Peace—Pickman, Wm Cochran, Joseph C Lamb, Alex Budrot, Patrick Mc-

Justices of the Peace—Christopher Richardson, Wm J Avar, John Murray, James Carroll,

Justices of the Peace—P LeBlanc, Jacob H Herbert, Amasa E Killam, Wm H Hayward,

Justices of the Peace—Ollivan, sr, Richard Maddison, John Bourgeois, Jonathan W Hicks,

73 Prince Wm. Street, Saint John, N. B.

HAYWARD & CO

For all kinds of Auction business, call first

John A Humphrey, John L Harris, Joseph Irvine, Reuben Ward, Job A son, James E Welling, John McKenzie, James McAllister, Irvin H Ed Dickie Steeves, Howard D Charters, William A Wheaton, Abraham Al David Horseman, John P Jones, Hugh Davidson, Geo N Dickson, Thom Tingley, Stephen Siddall, Thos Pickard, Nathan Lowerison, Josiah W A son, Josiah Wood, Chas Barnes, Stephen J Clark, Miles Steeves, Geo E Jas I Evans, Edward J Smith, Duncan S Harper, Ovid Chipman, Geo Neil McDougall, Wm C Murray, John Riley, Jas Fillmore, Martin Lower Alpheus Palmer, John Tingley, jr, Alex Smith, Harmon Humphrey, O'Brien, Early Kay, Amos Keith, Jas Bentley, Robert G Thompson, Steeves, James Webster, Geo Chapman, Harvey Phinney, Patrick Mc Lewis Burns, John H Bateman, Jude Cormier, Adolphus Holstead, Harvey, Jas Keith, Wm Geo Bateman, Thos C Weldon, Allan Killam, C Alward, Edward V Tait, Gordon Dickie, Charles B Godfrey, Martin Maximin Foirier, Ferdinand Robilleaux, Geo Pelletier, John K Luten, Silliker, Edw Cogswell, Laurent Cormeau (Painsec), Eustache Babin (Pal Stephen W Palmer, Thos E Oulton, Denis A Duffy, Benjamin A Read, Rayworth, Allan Horseman, Dominique Boudreau, Robert A Chapman Fawcett, Colpitts Fillmore, James Wilbur, Peter D Belliveau, Lemuel Wm Turner, Duncan C King, Richard Trenholm, H Thaddeus Steven S Chapman, Acalixte H Gallant, Fidelie Poirier, Ralph Steeves (Ma Isaac N Evans, Christian R Colpitts, Chipman Trites, Alexander S James Scott, David Crossman, Richardson Trenholm, Wm McMorris Wells, Geo Oulton, Hezekiah Seaman, David Wheaton, Christopher A Jeremiah Sweeney, Thos Hennessy, John McVey, Dominique P Samuel Robicheau, Eli Steeves, Albert Gooden, Isidore Burke, Jean B David Chapman, James Lounsbury, Hiram Dobson, Nathan Wilbur, Renton, James Trenholm, Jude P Boudreau, Dennis A Bourgeois, Somers, Henry Ward, Wm McConnell, Hippolyte P LeBlanc, James Chas Harper, Maximin J Gaudet, Wm A Barnes, Wm B Knight, Ja Vital J Landry, Dennis T Cormier, Lucas Gallant, Edward T Richa W McPhee, Hiram Palmer, Jean P Boudreau, Tobias Addy, Richa Esquires.

Clerk of the Circuits—W W Wells, Esquire.

High Sheriff—R A Chapman, Esquire.

Clerk of the Peace and Keeper of the Rolls—C E Knapp, Esquire.

Judge of Probates—A L Oulton, Esquire.

Registrar of Probates—C E Knapp, Esquire.

Registrar of Deeds and Wills—Wm Backhouse, Esquire.

Coroners—Jacob Wortman, Charles Somers, Moncton ; W J M H C W Smith, Shediac ; Robt Bell, Sackville ; John Blacklock, Colli kirk, Clement Burke, Wm Dobson, Botsford ; J W Chapman, W Thos A LeBlanc, Dorchester ; Ralph Siddall, Wm W Irvine, Geo Edward Gooden, Westmorland ; J C Price, Elias W Elliott, Nelson Salisbury.

Commissioners for taking Affidavits in the Supreme Court—W m D, Dorchester ; Edward Cogswell, Sackville ; D Hanington, W Shediac ; S S Wilmot, Alex L Wright, Salisbury ; John Carey, B Howard D Charters, John McKenzie, Moncton ; and all the Attorn County.

S. HAYWARD & Co., Wholesale Hardware and Carriage S

at 106 Prince William Street.

Commissioners for taking Special Bail in the Supreme Court—Wm Wilson, Dorchester; Howard D Charters, Moncton; S S Wilmot, Salisbury; Wm Deacon, Shediac; and the Judges in the County Court in the County.

Notaries Public—Sir A J Smith, D L Hanington, C E Knapp, J B Peck, Dulton, P A Landry, Burton S Read, Henry R Emmerson, Dorchester; Wm Hanington, W J Gilbert, Wm B Deacon, Shediac; Bliss Botsford, Charles Read, R A Borden, H Atkinson, H Gilbert, C A Steeves, Chas E Sumner, Moncton; Christopher Milner, H A Powell, Sackville.

Commissioners Parish Civil Courts and Stipendiary Justices—Jacob Wortman, Moncton; Thomas Herritt, Petitcodiac.

Commissioners Parish Civil Courts—S G Gilbert, Maximillian F Richard, Dorchester; Lovell Lewis, Moncton; George Chapman, Salisbury; Samuel W C Chappell, Westmorland; W B Deacon, Geo Harshman, Shediac; Duncan, Botsford.

Commissioners for taking Examination of Debtors—Bliss Botsford, Chas E Read, A D Richards, Esquires.

Commissioner of Sewers for Frosty Hollow Marsh, Sackville—Jas Lowerison.

Commissioners of Sewers for Fox Creek Marsh, Moncton—David Burke, John White.

Commissioners of Sewers, Great Canal Parishes of Sackville and Westmorland—Silas D Copp.

Commissioners of Sewers, Barochois Marsh—Dominic Budrot, Mark Budrot.

Commissioners of Sewers, Mill Creek Marsh, Sackville—Rufus Bulmer.

Commissioners of Sewers, Etter Aboideau Marsh, Sackville and Westmorland—Bradley Etter, Isaac Lowerison, Nelson Bulmer.

Commissioners—Wm Lawrence, S C Charters, J W Chapman, Sackville; W J Hanington, W B Deacon, Shediac; Robt Hallett, Jesse L Bent, Sackville; John Wortman, Moncton; Robert Moffatt, Salisbury.

Commissioners of Marriage Licenses—S W Tingley, Dorchester; R A Borden, Moncton; R B Weldon, Salisbury.

Commissioner Assignee under Insolvent Act—C A Steeves.

COUNTY OF YORK.

Commissioners of the County Court—Jas Steadman, Esq; Chas H B Fisher, Clerk.

Justices of the Peace—William H Odell, Isaac Kilburn, Ira Ingraham, J Barker, Beverly A Robinson, Benjamin Goodspeed, James Farley, Wm Smith, Enoch Dow, Edward Pidgeon, J McDonald, Andrew Calder, Fox, Jas S Beek, Thos L Simmons, James McLaggin, Thos C Atherton, Wm L Goodspeed, Robert Foreman, John Hea, jr, Moses Hillman, John Cronkite, Thomas Temple, Thomas Herbert, Lewis H Huestis, John Christie, John S Barker, Samuel A Akerly, Wm C Brown, Alexander George Nevers, Wm Gibson, John S Patterson, Henry Rogers, John Whitehead, Constantine Connelly, Arch McLean, William Geo Lester, Patrick Selvage, Samuel Dayton, I Atherton, John L Saunders, Benj H Clayton, Bernard Elliott, Joshua Hillman, Jas Sutherland, Geo E Perley, Wm Wilson, John Anderson, Geo Estey, Wm H Murray, Joseph Reed, Solomon Vail, Wm Wm Roach, John Eggar, Robt Robinson, Thos Miles, James E Smith,

73 Prince Wm. Street, Saint John, N. B.

Strangers will get reliable information as to Auction Sales, by

Wm Earle, Zebulon Currie, Andrew Ross, Richard Bellamy, Asa Dow, Ed Dow, Alex Thompson, Alex Gibson, Lewis Fisher, Jesse Parent, David Parent, Jesse Christy, Wm Clarkson, Asa D Brooks, Wm Dunham, James D McKee, John L Fletcher, John Griffith, Jas Johnston, Wm S Estey, Geo Hart, L Hartt, Wm Grieve, Geo Ingraham, Addington E Cliff, Samuel Colter, Henry, Wm Boyd, Asa Mitchell, James Parent, Michael Doherty, Le Estabrooks, Chas McCormack, Leanard Yerxa, Geo Foster, David Dow, Zebulon Estey, Henry Boone, Chas McGibbon, Hiram H Vesey, Wm P Adam Jackson, John Rutherford, Geo Colter, Barton Gandy, David R Th Jeremiah Meaher, John W Barker, Henry McFarlane, Jas P MacLaur Alex Bennett, Geo Clements, Benj Yerxa, Wm C Joslin, John L Grant, Murray, Hugh McKay, S F Grosvener, John Taylor, Alex McLean, Pe Keyes, Samuel Yerxa, Wm H Biden, Richard Long, Benj Atherton, C Estabrooks, Thos F Barker, John Davidson, John B Grant, Jas Yerxa, man Hallett, Wm McKay, C H S Cronkite, C L Tilley, Jeremiah How Alfred Bartlett, A Hoyt, Wm J Wiggins, David Lindsay, Samuel Watt McVey, Jas K Pinder, Robt Slood, Jas W Ebbett, Benj R Burt, John Rich Thos Dowling, John McBean, sr, David Richards, Wm Tomlinson, S K Nason, Edward Speer, Alex Foster, Geo Hagerman, Thos Gillmor, Watson, Wm E Johnstone, Obder Dunphy, Alex Munro, Thos Morris, Lyons, Thos Coburn, Chas Addington Long, Luther Goodspeed, W Estey, Wm Fisher, Chas S Ingraham, John Oliver, Benj N Goodspeed, S Terrill, Jas W Jewitt, Geo Byrams, Geo H Vanwart, Wm T Howe, Estabrooks, Luke Lawson, John Shields, Wm Inch, J R Garden, John A Charters, Wm Hay, Henry A Davidson, Jas G Martin, Robert Mac Jas Camber, James Wisely, Andrew Anderson, Amasa C Whitehead, Ed Jones, Geo L Hoyt, James Bird, Zopher B Dunphy, John C Murray, Hinchey, Alanson McNally, W Harvey Lawrence, Abraham McKeen, ham Brewer, sr, Frederick W Clements, David H Hartley, Adonijah house, Thomas Trail, Chas Heustis, Alfred B Avery, Judson Gunter, Pe McPeak, Israel Atherton, Henry G C Wetmore, A Lawson, E V Merr Joseph Hawks, Edwin T Miller, John Feeney, Geo W Currie, David B John H Murch, Jas H McMann, W W McGeorge, Esquires.

High Sheriff—Thomas Temple, Esq.

Deputy Sheriff—William W Long, Esq.

Clerk of the Peace—Wesley Vanwart, Esq.

Surrogate and Judge of the Probates—George F H Minchin, Esq.

Registrar of Probates—Francis A H Stratton, Esq.

Registrar of Deeds and Wills—Abraham D Yerxa, Esq.

Gaoler—W W Long, Esq.

Issuers of Marriage Licenses—E Hanson and George H Maxin.

Coroners—George H Vanwart, Judah Hammond, Thos Brown, S D pherson, Dr T C Brown, David Dow, David Little, D L Grant, John Fl Dr Hiram Dow, George Nevers, Edward D Estabrooks, William Jam Hezekiah Cronkite, Charles McGibbon, William McKeen, Charles F Alexander Hay, George N Howland, Charles E Dow, Dr David Moore A Perley, and Dr Frank Kilburn.

Commissioners for taking Affidavits in the Supreme Court—The Attorneys practising in the County.

Collector of Royalties—James Henry, Esq.

S. HAYWARD & Co., Hardware of all kinds,

calling on **W. A. LOCKHART, 106 Prince William Street.**

action Sales, by

amy, Asa Dow, H
e Parent, David P
am, James D Mc
Estey, Geo Hatt,
ff, Samuel Colter,
mael Doherty, Le
oster, David Dow
H Vesey, Wm F
ndy, David R Th
e, Jas P MacLau
n, John L Grant,
lex McLean, Pe
Benj Atherton, G
y Marshal—John Woodward, Esq.
y, Jeremiah Hor
y, Samuel Watts
R Burt, John Rich
m Tomlinson, S
r, Thos Gillmor,
ro, Thos Morris,
Goodspeed, Wh
Benj N Goodspeed,
art, Wm T Howe,
R Garden, John S
artin, Robert Ma
C Whitehead, B
John C Murray,
braham McKeen,
artley, Adonijah
Judson Gunter, P
awson, E V Merr
Currie, David B
quires.

Minchin, Esq.
Esq.
ge H Maxin.
Thos Brown, S B
L Grant, John F
ks, William Jam
leen, Charles F. H
Dr David Moore
me Court—The

kinds,

Commissioner under Garnishee Act, cap 43 Consolidated Statutes—John L. Marsh, Esq.
Commissioner under cap 38 Consolidated Statutes—John L. Marsh, Esq.
George C Hunt and John M Wiley — Licensed vendors of Liquors in the City of Fredericton, under cap 99 Canada Temperance Act.

Corporation of Fredericton.

Fred Fisher, Esq, Mayor; Charles W Beckwith, Esq, City Clerk; James Murray, Esq, City Auditor; John Edwards, Esq, City Treasurer.
Aldermen—Wellington Ward, John Macpherson and Geo F Atherton; St John's Ward, William Wilson and Geo H Simmons; Carleton Ward, M S and Patrick Farrell; Kings Ward, William Wheeler and H Leigh; Queens Ward, Alexander Burchill and John Moore.
City Marshal—John Woodward, Esq.
Police Department—Andrew Lipsett, Chief Engineer; John Maxwell, Ass't Engineer; John B Hawthorne, Captain; James White, Engineer Steam Fire Engine Co, No 1. John E Peaks, Captain; Gordon Kelly, Engineer, Steam Engine Co, No 2. James Rodgers, Captain, Hand Engine Co, No 3. John Pollock, Captain, Hand Engine Co, No 4. Alfred G Edgecombe, Captain Hook and Ladder Co. James D Fowler, Captain Fire Protection Co.
House Commissioner—Elijah Clarke, Esq.
City Commissioner—William Grieves, Esq.
City Hall Com.—Alderman Hall, Chairman; Ald'men Simmons and Leigh.
City Auditor—Martin Nowlan.
Collector of Licenses—John Woodward.
Assessors—Harris S Estey, Esq, Principal; James Farrell and George A Assistants.
Aldermen—Aldermen Moore, Macpherson, Simmons, Leigh and Farrell.
Police Department—John L March, Esq, Police Magistrate; John Richardson and John McDonald, Esquires, Sitting Magistrates.
Police—John Woodward, Sergeant; Jas Christie and R Boone, Policemen.
School Board—A F Randolph, Esq, Chairman; Dr Coulthard, Julius L (appointed by Government); A A Sterling, S D Macpherson, P McGeorge, Wesley Vanwart, (appointed by City Council).
Charles A Sampson, Esq, Secretary.

Municipality of York County.

Warden—James K Pinder.
City-Treasurer—Henry B Rainsford; Deputy Sec'y-Treas, John Black.
City Auditor—James A Vanwart.
Aldermen—Wesley Jewett and Thomas Coburn, Bright; Alonzo Dow and George Wason, Canterbury; Thos Colter and Wm E Johnston, Douglas; Michael Gandy and H A Davidson, Dumfries; John C Murray and Benjamin A Macpherson, Kingsclear; David Glendenning and John Rutherford, Manners-Head; David Lipsett and S K Nason, New Maryland; John S Veysey and James McGeorge, North Lake; Geo L Hoyt and Chas McCormack, Prince George; John H Murch and George M Sleep, Queensbury; Benjamin Close and Wm H White, Saint Mary's; Jas K Pinder and Jas T Mastin, South-Head; John Calhoun and William Currie, Stanley.

73 Prince Wm. Street, Saint John, N. B.

The most spacious and centrally situated Auction and Sales Room

INTERNATIONAL STEAMSHIP COMPANY

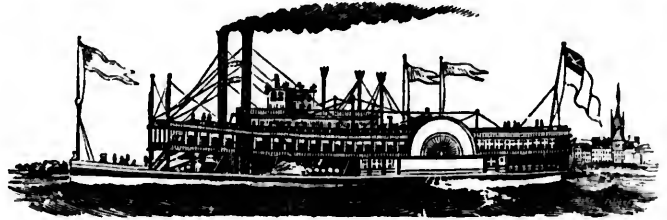

T. C. HERSEY, - - - President and Director
 H. J. LIBBY, - - - Treasurer.
 Capt. J. B. COYLE, Chief Engineer, Portland, Maine

LINE OF STEAMERS BETWEEN
 ST. JOHN, EASTPORT, PORTLAND
 —AND—
BOSTON,
 WITH CONNECTION
 TO ALL PARTS OF THE
 UNITED STATES
 AND CANADA.

Carriage Makers' Supplies of all kinds at S. HAYWARD & Co's,

in the Lower Provinces is 106 Prince William Street.

INTERNATIONAL TEAMSHIP COMPANY.

The Favorite and Superior Sea-going Steamers of this Line,

NEW YORK, E. B. WINCHESTER,
 CITY OF PORTLAND, H. S. PIKE,
 PALMOUTH, D. S. HALL,
 NEW BRUNSWICK, JOHN THOMPSON,

leave Reed's Point Wharf, ST. JOHN, at 8 A. M., EASTPORT at 1 P. M.
 same day, for PORTLAND and BOSTON, as follows:

January, February, March, April and May, every Mon-
 day and Thursday.

June, July, August, September, and possibly part of
 October, every Monday, Wednesday and Friday Morn-
 ings, at 8 o'clock.

Returning same days and hour from Boston.

During the Months of June, July, August, September and October, Addi-
 tional Trips will be made, of which due notice will be given in newspapers
 and Circulars.

Usual running time between St. John and Eastport, 4 to 4½ hours; Eastport
 and Portland, 15 to 17 hours; Portland and Boston, 8 to 9 hours.

CONNECTIONS.—At Portland with Portland and Ogdensburg Railroad
 to White Mountains and Lake Champlain; Portland and Worcester Line for
 Worcester, Worcester and Intermediate Stations; Grand Trunk Railroad to
 White Mountains and all parts of Canada and the West; Boston and Maine
 and Portland Railroads to Boston, and at Boston with Steamers and Railroads to
 all parts of the United States. THROUGH TICKETS AT REDUCED
 RATES may be had at all Stations on the Intercolonial and Prince Edward
 Island Railways and Steamers, Windsor and Annapolis and New Brunswick
 Lines, and all Steamer Lines into St. John.

LOCAL AGENTS.

HAYES, Eastport. | W. H. KILBY, Boston.
 H. P. C. HERSEY, Gen'l Agent, Portland.

J. W. CHISHOLM, ST. JOHN.

73 Prince Wm. Street, Saint John, N. B.

and Sales Room

AL

PANY



nt and Direct
 er.

Portland, Maine

TWEEN

PORTLAND

N,

TION

ATE

A.

WARD & Co's

Carriages, Sleighs, Harness, &c., received in Store for Auction

RAILWAYS.

Intercolonial Railway.

D Pottinger, Chief Superintendent; H S Archibald, Engineer; Geo Tye, General Freight and Passenger Agent; H A Whitney, Mechanical Superintendent; Thos Foot, Accountant; T O Cooke, General Store-keeper.

Distances—St John to Halifax, 276 miles; St John to Pt Levis, 588 miles.

New Brunswick Railway.

George Stephens, President; Isaac Burpee, Vice-President and Manager; E R Burpee, Superintendent and Engineer; Alfred Seely, Assistant Superintendent and Sec'y; John Allan, Ticket Agent and Cashier; Jesse Marshall, Master Mechanic; T N Burpee, Master Car Builder. From Gibson to Lunenburg, 187 miles.

Fredericton Railway.

Thomas Temple, President; E R Burpee, A F Randolph, H D McLeod, J L Inches, Directors; Fred B Edgecombe, Superintendent; John Richardson, Secretary-Treasurer. Fredericton to St John and Maine Railway, 22 miles.

St. John and Maine Railway.

George Wedd, President; Andrew Wark, Francis Giles, D W Hill, James Paine, Directors; Chas Bischoff, Secretary, (office, 68 Cheapside, London); James Murray Kay, Manager, St John; H D McLeod, Superintendent; McNaughton, Cashier. St John to Vanceboro', 91 miles.

Carleton, St. John, Branch Railroad Company.

Directors—J Murray Kay, President; H D McLeod, F E Barker, Glasgow, H Leonard; George F Harding, Secretary-Treasurer.

Prince Edward Island Railway.

L A Archibald, Superintendent; A Stronach, Mechanical Superintendent and Store-keeper; Thos Williams, Accountant. Head Offices—Charlottetown.

Distances—Charlottetown to Tignish, 117 miles; Charlottetown to St John's, 60 miles; Charlottetown to Georgetown, 46 miles.

Provincial and New England All Rail Line.

Two Daily Trains between Saint John and Boston, leave St John (daily). "St John and Maine Railway;" "European and American Railway;" "Maine Central Railroad," and all other connecting Railroads West.

BANKS.

Bank of British North America.

Capital £1,000,000 Sterling.

Head Office, London, England. Head Office in Canada, Montreal.

St John Branch—W E Collier, Manager; J J Morrison, Accountant.

S. HAYWARD & Co., Wholesale Hardware and Carriage Store

by **W. A. LOCKHART, 106 Prince William Street.**

Longe, Teller; John Cholditch, W C Wallace, J A Davis, Clerks; W
er, Messenger.
Fredericton Agency—Robert Napier, Agent; W Godfrey, Teller.

Bank of Montreal.

Capital \$12,000,000. Reserve \$5,000,000. Head Office, Montreal. W J Bu-
chanan, Gen Manager. C F Smithers, President.

John Branch—E C Jones, Manager; A H Beddome, Accountant; E H
erson, Ledger Keeper; T A D Redford, Discount Clerk; C S R Kerr,
Pike, Tellers; J F Doran, L R DeVeber, Clerks; John L Wilson, Mes-
senger.

Account Days—Every week day.

Branches and Agencies in Maritime Provinces — Moncton, F Cotton, Man-
ager; Chatham, F E Winslow, Manager; Newcastle, R Mackenzie, Agent;
St John, N S, F Gundry, Manager.

Bank of New Brunswick.

Capital \$1,000,000.

Directors—Hon J D Lewin, President; Thomas Gilbert, Vice-President;
Daniel, C H Fairweather, Henry Vaughan, John Yeats, J U Thomas.
William Girvan, Cashier; G A Schofield, Accountant; Charles Campbell,
Responding Clerk; Joshua Clawson, T W Seeds, B C B Boyd, Tellers;
John Girvan, John M Dick, G L Robinson, Ledger Keepers; Arthur Mc-
Donald, Discount Clerk; Allison Wishart, Herbert Schofield, Junior Clerks;
Richard Pattison, Richard Pattison, Messengers.

Account Days—Tuesdays and Fridays.

Bank of Nova Scotia.

Incorporated 1832. Capital paid up, \$1,000,000. Reserve Fund \$275,000.

Directors—John S Maclean, President; John Doull, Vice-President; Saml
Maclean, James J Bremmer, Daniel Cronan.

Cashier—Thomas Fyshe.

Branches in Nova Scotia—Amherst, Bridgetown, Kentville, North Sydney,
Halifax, Digby, Liverpool, Pictou, New Glasgow, Yarmouth.

Branches in New Brunswick—St John, Moncton, and Woodstock.

Account Days—Every week day.

Maritime Bank of the Dominion of Canada.

Capital subscribed, \$733,000. Capital paid, \$586,000.

Directors—Thos Maclellan, President; James L Dunn, Vice-President;
John Kean, Hon A L Palmer, R T Clinch, Hon John Boyd, W W Turn-
bull, Alfred Ray, Cashier. Private Bankers—Maclellan & Co.

Banking House of Maclellan & Co.

Thomas Maclellan; Ayred Chilton Blair.

John Chilton Jarvis, Teller; Alexander S Murray, Ledger Keeper; An-
drew Blair, William H White, Boies DeVeber, Alleyne W DeVeber, Clerks.

73 Prince Wm. Street, Saint John, N. B.

It is an indisputable fact that the leading Auction business of the City

SOCIETIES, CLUBS, &c.

The St. John Law Society Council.

William Jack, Q C, President; G C Coster, Secretary and Treasurer; _____, Librarian; C W Weldon, Q C, W H Tuck, Q C, F E Barker, D C L, A A Stockton, E McLeod, L R Harrison, A O Earle, G C Coster.

Barristers' Society.

Hon Judge Palmer, President; C W Weldon, Vice-President; Wm man, Treasurer; George J Bliss, Secretary.

New Brunswick Medical Society.

Dr Thomas Walker, President; Dr W F Coleman, Dr Geo Taylor, Presidents; Dr P R Inches, Treasurer; Dr T Musgrove, Secretary. Meets on the 1st and 3rd Wednesday of each month, in their Room, Odd Fellows Hall, Union Street.

The Council of Physicians and Surgeons of New Brunswick.

William Bayard, M D, Henry C Preston, M D, A Chipman Smith, T Clowes Brown, M D, Edwin A Vail, M D, Boyle Travers, M D, Lawrence Maclaren, M D, George A Hamilton, M D, and Alfred B Atherton, M D.

Saint Andrew's Society.

P Robertson Inches, M D, President; Alex C Jardine, 1st Vice-President; James Knox, 2nd Vice-President; Rev D Macrae, D D, Chaplain; White, Treasurer; James Straton, Secretary; T Nesbit Robertson, M D, Thos Finlay, A L Law and Robert Macintyre, Committee of Charity. Meets quarterly. Election in November.

Prospect Coal Mining Co.

D B Warner, President; Alex Barnhill, H W Chisholm, Henry Vail and Samuel T King, Directors; C A Vaughan, Sec'y-Treasurer.

Irish Friendly Society.

Meets every Tuesday evening in Hamilton Hall, corner of Union and Burg streets.

Richard O'Brien, Esq, President; Denis Coholan, Vice-President; Barry, Rec Secretary; Robert Coleman, Financial Secretary; Patrick Evoy, Treasurer; M F Ritchie, Librarian; James Minnehan, A. Librarian; John Patton, John O'Neill and Robert C Burke, Auditors; R J Ritchie, M P P, M W Maher, Esq, and Edward Lantieri, Trustees.

St. John Agricultural Society.

J B Hamm, President; Thos Davidson, 1st Vice-President; R Thos 2nd do; S S Hall, 3rd do; John Jordan, 4th do; James Lee, 5th do; Fairweather, Treasurer; A M Magee, Rec Secretary; Jas Barber, Cor.

S. HAYWARD & Co., Hardware of all kinds,

is done by **W. A. LOCKHART, 106 Prince William Street.**

Davidson, Lawrence Donovan, John Magee, S S Hall, J B Hamm, Thos
ke, John Jordan, W W Clarke, F W Hatheway, Hon R Marshall, A M
e, Jas Lee, W Shaw, Jas Frink, V S, H J Ward, B Hevenor, R Thomp-
B McLean, A T Dunn, D Magee, D B Warner and F Green, Directors.

Highland Park Company.

h R Foster, President; Wm Jack, Q C, John H Parks, Thos Furlong,
Logan, J A S Mott, Directors; G C Coster, Secretary-Treasurer.

Moosepath Driving Park Association.

Directors—D C Clinch, President; D McAvoy, G A Barker, John Fitz-
ck. Geo A Barker, Secretary-Treasurer.

City Club—PRINCE WILLIAM STREET, ST. JOHN, N. B.

C Drury, President; C A Macdonald, Secretary-Treasurer; J C Morri-
Manager.

St. Andrew's Curling Club.

an White, President; D Thompson, Vice-President; A O Skinner, Sec-
-Treasurer; D Thompson, W F Harrison, Representative Members;
dsay, S F Matthews, Simeon Jones, J T C McKean, Geo McLaughlin,
White, A O Skinner, W H Purdy, Skips.

Lloyd's Register of British and Foreign Shipping.

Head Office—London, England.

Coker, Lloyd's Surveyor for the Provinces of Nova Scotia and New
wick; Office, St John, N B. Richard Sloggitt, Lloyd's Surveyor for P
and; Office, Charlottetown, P E I.

Thistle Curling Club.

C Whittaker, President; James Shaw, Vice-President; R C John Dunn,
ary; John Willet, Treasurer; Rev D Macrae, D D, Chaplain; Robert
son, jr, and Andrew Malcolm, Representative Members; George Mor-
jr, R A Courtney, R C Thorne, and John McLaughlan, Committee of
gement.

Victoria Skating Club.

Sheraton, President; C E Scammell, G B Hegan, G McLaughlan, jr,
Avenny, W H Purdy, W L Busby, A C Jardine, C G Gregory, Direct-
Geo C Coster, Secretary-Treasurer.

Art Club.

C Miles, President; Count DeBury, Vice-President; G Ludlow Rob-
-Treasurer; W P Dole, Corresponding Secretary; A N Melrose, Re-
Secretary; C O Wickenden, J L Stewart, Council with the Officers.

73 Prince Wm. Street, Saint John, N. B.

Enquiries from abroad will be replied to with promptness and care

International Athletic Club.

Board of Management—Arthur Gregg, President; J Edgar Edgett, President; A McLean, Treasurer; E Sutherland, Secretary; R Armstrong, Charles McKinney, Geo Nixon, Geo Sands, Chas McCristall.

Home for Aged Females.

T W Daniel, President; Rev G M Armstrong, George Thomas, Hon Marshall, M E C, John H Parks, H Lawrance Sturdee, R W Crookshank, Botsford, M D, Mrs J R Armstrong, Mrs Troop, Mrs Hegan, Mrs Sturdee, Mrs Daniel, Mrs Barnes, Mrs McLeod, Mrs R W Crookshank, Mrs W Thomson, Mrs Prichard, Mrs G M Armstrong, Mrs Temple, Mrs Masters, Mrs Vaughan, Miss Crookshank, Mrs J L Dunn, Directors.

Albert Mining Company.

Directors—Henry Gilbert, President; Bradford S Gilbert, James S Gilbert, John Byers, Alexander Duncan; S Schofield, Secretary.

Joggins Coal Mining Association.

Directors—J E Irving, President; Alex Barnhill, L H Vaughan, R Crookshank; Henry Duffell, jr, Secretary-Treasurer.

Joggins Coal Mining Company.

Directors—D B Warner, President; Henry Vaughan, H W Child, Samuel T King, Alex Barnhill; James G Jordan, Secretary-Treasurer.

New Brunswick Telegraph Company.

President, C W Weldon; Secretary, T M Robinson; Treasurer, R T Clinch. Directors, John Yeats, R Reed, L J Almon, R T Clinch. The Company's office is at Rothesay.

The Provincial Building Society.

Directors—W F Butt, President; W K Crawford, Vice-President, Stockton, Jas H McAvery, W H Hayward, C P Clarke; Secretary-Treasurer, F S Sharpe.

New Brunswick Land and Lumber Company.

Rt Hon Lord Elphinstone, President; Isaac Burpee, Vice-President, Turnbull (Montreal), Secretary.

The Dominion Safety Fund Life Association.

Nos. 29 and 30 Pugsley's Building, cor Princess and Prince William Streets, Saint John, N B.

Incorporated for the purpose of providing the Protection of Life Insurance upon The Safety Fund and Equitable Assessment System. Capital Stock, \$120,000.

Provisional Directors—James DeWolfe Spurr, Fairville, N B; Wm Steeves, M D, Med Supt Prov Lunatic Asylum; Wm Henry Thorne

S. HAYWARD & Co., Hardware of all kinds,

by **W. A. LOCKHART, Auctioneer, 106 Prince William Street.**

rne & Co), hardware merchant; Thomas Temple, President Frederickton
ch R R; Foster MacFarlane, M D, Fairville, N B; Hon Chas N Skinner,
Judge of Probates; Chas F Clinch (C F Clinch & Sons), lumber mer-
ch.

Officers—Jas DeWolfe Spurr, President; Jas T Steeves, M D, Vice-Presid't;
Thomas A Chipman, Secretary; Foster MacFarlane, M D, Medical Supt.
Applications received through Agents, or by the Secretary at the Head Office.
Agents wanted for the City and County of St John.

**New Brunswick Furniture and Excelsior Manufac-
turing Company—CITY ROAD, PORTLAND.**

Andrew Johnston, President; J B Emery, William Elder, A A Stockton,
Wetmore, Directors; Geo Dunfield, Secretary.

St. John Building Society.

Directors—C N Skinner, President; James Christie, M D, Vice-President;
Alexander Duff, Managing Director; Gilbert Murdock, W Christie, M D, A
Fair, R Chipman Skinner, Wm Pugsley, jr., Solicitors; A Christie, Saint
Thomas, Thomas Glendenning, Moncton, N A Cliff, Frederickton, Surveyors;
Bank of New Brunswick, Banker; Thomas Reid, Secretary-Treasurer.

New Brunswick Poultry and Pet Stock Association.

A Blaine, President; S A Wetmore, Vice-President, St John; Rev D
Mass, Westmorland Point; W B Morris, St Andrews; C E Grosvenor,
Burbury, York Co; Alexander Stewart, Dalhousie; L J Fowler, Queen's
J Almon, King's Co. H W Wilson, Secretary; Wm Snider, Treas.

**Open Manganese Mining Company,—MARKHAMVILLE, N. B.,
AND BOSTON, MASS.**

President—Wm Pope, Boston, Mass; Secretary-Treasurer—W C Pope,
Mass; Alfred Markham, Markhamville, Manager in New Brunswick.

South Bay Boom Company.

James Holly, President; R W Crookshank, James Reed, A McL Seely,
Leming, Jas U Thomas, F B Hazen; J E Lingley, Secretary-Treasurer.

St. John Young Men's Christian Association.

Organization for 1881—LeBaron Botsford, M D, President; T W Daniel, J E
John March, J O Miller, G F Burpee, Jas Barnes, Matthew Lindsay,
Directors; James A Gauld, General Secretary; Geo A Henderson,
Singing Secretary; Joshua Clawson, Corresponding Secretary; J McA
Lings, Treasurer.

Organizing Committee—H B Jackson, J S Marnie, J Y McDermott, S B
Coleman, W F Coleman, M D, H B White, J A Likely, T J O Earle, M D,
MacMichael, R W Crookshank, E T C Knowles, John Stewart, J L
John H Donald, F H Jordan, Edwin Frost, J G Forbes, E H Jones,
Crookshank, C H Hutchings.

Open every week-day from 8 a. m. to 10 p. m. Citizens and stran-
gers most cordially invited to visit the Building, and become familiar with

73 Prince Wm. Street, Saint John, N. B.

emptness and care

b.
J Edgar Edgett, V
Secretary; R Arms
istall.

ge Thomas, Hon
R W Crookshank,
Hegan, Mrs Str
Crookshank, Mrs W T
e, Mrs Masters, M

y.
Gilbert, James S G
ry.

ation.
L H Vaughan, R C

pany.
ughan, H W Child
Secretary-Treasurer.

company.
; Treasurer, R T C
Clinch. The Com

society.
rd, Vice-President,
rke; Secretary-Tre

per Company.
arpee, Vice-Pres

e Association,
d Prince William

tection of Life In
essment System.

Fairville, N B;
Wm Henry Thom

all kinds,

With superior facilities and many years experience in the auction business

the work of the Association, and the advantages it offers to young men. Membership Fee, \$2 per annum.

Evangelical Alliance.

Joseph Prichard, President; Jas McMillan, T W Daniel, Henry Vaughan, Rev G M Armstrong, LeBaron Botsford, M D, Vice-Presidents; Rev Macrae, D D, Corresponding Secretary; Sydney B Patterson, Secretary; Treasurer; Matthew Lindsay, H B White, Hon John Boyd, all Clergymen connected with the Alliance, and the Officers, ex officio.

New Brunswick Auxiliary Bible Society.

LeBaron Botsford, Esq, M D, President; Thomas W Daniel, Esq, M D, Fisher, Esq, William Elder, Esq, A M, Edward Sears, Esq, John Wishart, Charles Patton, Esq, Henry Vaughan, Esq, James McMillan, Esq, M D, Presidents; R Cruikshank, Esq, Treasurer; Thomas Maclellan, Esq, Secretary; J & A McMillan, Depositories. Committee—T B Barker, Esq, M D, Berton, Esq, Hon John Boyd, Joseph Bullock, Esq, Joshua Clawson, Esq, A Estey, Esq, James Flewwelling, Esq, J E Irvine, Esq, Chas F Kinneer, Esq, Mathew Lindsay, Esq, James Logan, Esq, William Peters, Esq, John Prichard, Esq, G Robertson, Esq, T S Simms, Esq, G W Whitney, Esq, Depository—The Store of Messrs J & A McMillan, Prince Wm Street. John Toland, Agent.

It is particularly requested that all communications be addressed to the Secretary, and all remittances made to the Treasurer.

The Eastern Marine Insurance Co. of St. John, N. B.

John Tucker, Esq, President; Chas F Kinneer, Esq, Vice-President. Directors—Sir Albert J Smith, K C, M G, M P, Charles W Weldon, M P, Henry Jack, Esq, Lambton L L Bevens, Com R N, J DeWolf Spurr, Wesley Vanwart, Esq. Offices, No 88 Prince Wm street. M B Edwards, Secretary.

St. John Gas Light Company.

Robert Blair, President; Hon John Boyd, Chas Patton, J H Parks, Edward Sears, D Caldwell, James L Dunn, J Wishart, Jas Dyal, Directors; Robert Blair, Manager; George Ellis, Secretary; Geo Peters, Clerk.

St. John Rural Cemetery Company.

Office, Prince William Street.

Directors—John Magee, President; James Reed, T W Daniel, Wm Thompson, W Jack, John H Parks, LeB Botsford, M D, S S Hall, John Hegarty, L Dunn, A C Jardine, Richard Thompson, John Magee; G Sidney Spurr, Secretary-Treasurer; John Cruikshank, Resident Superintendent.

Greenwood Cemetery Company.

Directors—Isaac Noble, President; Fred P Linde, R N Knight, D Clark, Jarvis Wilson, George H Clark, A C A Salter; George F Hays, Secretary-Treasurer.

Carriage Makers' Supplies of all kinds at S. HAYWARD & Co's,

W. A. LOCKHART cannot fail to give satisfaction.

Mechanics' Institute.

James A Rankine, President; E J Brass and James Fleming, Vice-Presidents; T B Hanington, Recording Secretary; D P Chisholm, Corresponding Secretary; G W Whitney, Treasurer; G Murdock, S Alward, Dudne Breeze, Rankine, S Crothers, John H Parks, E R Moore, A J Lordly, A Gilchrist, James Christie, M D, Geo F Matthew and Geo C Lawrence, Directors. Barker, Curator.

Council Fish and Game Protection Society of New Brunswick.

James A Harding, High Sheriff, President; James I Fellows, 1st Vice-President; J DeWolfe Spurr, 2nd Vice-President; S S Hall, Dr John Berry-Trotter, C A Robertson, O T Stone, Count DeBury, J H Hazen, G Rainnie, L J Almon, J W Nicholson; G C Coster, Secretary; G E Snider, Treasurer.

Board of Trade.

Daniel, President; Charles Masters, Vice-President. Council—John Magee, James A Harding, R P Starr, Simeon Jones, John Cushing, Jer Harrison, W H Thorne, Thos R Jones, James Vroom, W F Hatheway, R Cruikshank, S S Hall, J Murray Peter Clinch, Secretary.

HOSPITALS AND ASYLUMS.

General Public Hospital.

Commissioners—Wm Bayard, M D, President; R W Crookshank, Vice-President; Hon Robert Marshall, M E C, Treasurer; G H Clarke and M W Percy Crookshank, M D, Secretary, Resident Physician and Sup't. Members—G A Hamilton, M D, Sylvester Z Earle, M D, Lucius C Allison, James Christie, M D, J D White, M D, Thos Walker, M D. Eye and Ear Department—W F Coleman, M D, M R C S, England, Surgeon. Mrs Higgins,

Marine Hospital,

For the Relief of Sick and Disabled Seamen at Saint John, N B.

Commissioners—John Wishart, Charles McLauchlan; Charles Ward, Sec'y; LeBaron Botsford, M D, Physician; Milton Barnes, Steward.

Provincial Lunatic Asylum.

Commissioners—Hon Messrs Landry, Marshall, Attorney General, Provincial Secretary and W E Perley; R W Crookshank, Secretary; Jas T Steeves, Superintendent; A McVey, Clerk.

St. John Protestant Orphan Asylum.

Commissioners—S D Berton, President; Hon Robert Marshall, M E C, Treasurer; Sam Armstrong, Secretary; A Everett, Rev G M Armstrong, J W

73 Prince Wm. Street, Saint John, N. B.

e auction busi

young men. M

el, Henry Vang
Presidents; Rev
atterson, Secre
oyd, all Clergr

Society.

7 Daniel, Esq, J
q, John Wishart
McMillan, Esq, V
Macellan, Esq, Sec
B Barker, Esq, S
shua Clawson, Esq
Esq, Chas F Kim
m Peters, Esq, Jon
V Whitney, Esq.
rince Wm Street.

s be addressed to

St. John, N. B.

sq, Vice-President
es W Weldon, M P,
J DeWolf Spurr,
treet. M B Edw

ny.

ton, J H Parks,
yall, Directors; R
Clerk.

pany.

W Daniel, Wm Th
Hall, John Hegan
agee; G Sidney S
rintendent.

any.

R N Knight, D
; George F Har

AYWARD & Co's,

Cash advanced free of charge on goods placed with

Nicholson, G W Whitney, Andrew Gilmour, Hon John Boyd, Thomas Avity, W W Turnbull, J E Irvine, R P Starr, Simeon Jones, Ewd Sears, and all Protestant Clergymen residing in the City.

Committee of Management—Mrs W W Turnbull, President; Miss B Treasurer; Mrs R P Starr, Assistant Treasurer; Mrs G W Whitney, Sec'y. Miss Murray, Assistant Sec'y.

General Committee—Mrs James McFarlane, Mrs J Hegan, Mrs W Breeze, Mrs Jas Lawton, Mrs J L Dunn, Mrs T A Rankine, Mrs Jas K Mrs John Boyd, Mrs R W Crookshank, Mrs Geo McLeod, Mrs A E Mrs Snider. Miss Frost, Matron.

Wiggins Male Orphan Institution.

Governors—Hon J D Lewin, T W Daniel, Rev W Armstrong, Rev J Brigstocke, B Lester Peters, G Sidney Smith, Hon J W Weldon, Frith, Hurd Peters; James U Thomas, Secretary-Treasurer.

ECCLESIASTICAL.
CHURCH OF ENGLAND.
Clergy in the Diocese of Fredericton, 1881-82.

Most Rev J Medley, D D, Metropolitan of Canada and Lord Bishop of ericton, Fredericton.

Rt Rev H T Kingdon, D D, Coadjutor Bishop.

Rev'ds F Alexander, Sub-Dean, Cathedral, Fredericton, and Mission New Maryland; F H Almon, Richibucto; G M Armstrong, Rector, St John; W Armstrong, Rector, St James, St John; W B Armstrong, Weldford; H H Barber, Rector, Shediac; D M Bliss, Rector, West Canon Brigstocke, Rector, Trinity, St John; J R Campbell, Mission Martins; W S Covert, Missionary, Grand Manan; Canon DeVeber, St Paul, Portland, Rural Dean; Theodore E Dowling, Rector, St Carleton; J E Flewelling, Missionary, Wicklow; Ernest P Flewelling DesVents; David Forsyth, Rector, Chatham, Rural Dean; LeB W Rector, Prince William and Dumfries; W Greer, Missionary, Burton Hanford, Missionary, Upham; N M Hansen, Missionary, New De Thomas Hartin, Retired Missionary, Canterbury; A Hoadly, Curate, ton; L A Hoyt, Missionary, Andover; W Jaffrey, Missionary, St Canon Ketchum, D D, Rector, St Andrews; J Lockward, Missionary, ford; G Love, Rector, Kingsclear; R Mathers, Warden, Wiggins Asylum; W LeB McKeil, Rector, Bright and Queensbury, Rural Canon Medley, Rector, Sussex, Rural Dean; J W Millidge, Mission David; H H Neales, Rector, Richmond; J Neales, Rector, Gaget Neales, Rector, Woodstock, Rural Dean; O S Newnham, Missionary duChene, Shediac; D B Parnter, Rector, St Jude's, Victoria, Canon F Partridge, Rector, Rothesay; Edwyn S W Pentreath, Rector ton; D W Pickett, Missionary, Greenwich; W O Raymond, Mission Stanley; G G Roberts, Rector, Fredericton, Rural Dean; Joseph Rector, St Stephen; George Schofield, Rector, Simonds; Canon Scott

S. HAYWARD & Co., Hardware of all kinds,

W. A. LOCKHART, Auctioneer, 106 Prince Wm. St., St. John, N. B.

on Road, Brighton, England; B Shaw, Rector, Cambridge; Frederick S Curate, St Paul, Portland; B Simonds, Rector, Dorchester, Rural Dean; Smith, Rector, St George, Rural Dean; Henry M Spike, Rector, Lan-; G H Stirling, Rector, Maugerville; L G Stevens, Rector, St Luke's, and; W H Street, Rector, Bathurst; J H S Sweet, Rector, Newcastle; es H Talbot, Rector, Springfield; F Towers, Missionary, Petersville; Uniacke, St John; F W Vroom, Curate, Petitcodiac; C F Wiggins, or, Sackville; Hastings S Wainwright, Rector, Kingston; Canon Walker, or, Hampton; E A Warneford, Rector, Norton; A H Weeks, Frederic-; D J Wetmore, Clifton; W J Wilkinson; Cuthbert Willis, Rector, Petit-; C P Wilson, Missionary, Campobello; A V Wiggins, Rector, West-

Diocesan Church Society.

the Right Rev John, Lord Bishop of Fredericton, President; Frederick A ins, Esq, Sir S Leonard Tilley, C B, K C M G, Rev, Canon Scovil, Ph D, M Jarvis, Esq, His Honor R D Wilmot, Lieut-Governor, the Hon Chief ce Allen, Rev G M Armstrong, Wm Carman, Esq, H W Frith, Esq, G ofield, Esq, Rev Canon DeVeber, Vice-Presidents; G E Fairweather, Treasurer; the Rev Canon Ketchum, D D, (St Andrews), Secretary; C rweather, Esq, G W Whitney, Esq, Auditors.

rd of Home Missions—The Rt Rev the Lord Bishop, (*ex officio*), the y the Coadjutor Bishop, Revs Canon Partridge, B D, Canon Brigstocke, Canon Ketchum, (*Sec'y ex officio*), Geo E Fairweather, (*Treas ex officio*), B M Armstrong, M A, Canon DeVeber, M A, G A Schofield, Esq, W M Esq, G E Fenety, Esq, H W Frith, Esq, E B Chandler, Esq, R T Esq, T W Daniel, Esq; Geo A Schofield, Esq, Secretary to Com. nce Committee—W M Jarvis, H W Frith, R T Clinch, W Carman, T el, G E Fenety, G A Schofield, S Schofield, and E L Wetmore, Esqs; rweather, Treasurer.

ision for Widows and Orphans of the Clergy—H L Sturdee, Esquire, y. rnative Committee—G R Parkin, Hon Judge Wetmore, S Schofield, I ack, T W Daniel, C F Kinnear, T Barclay Robinson, R T Clinch, G Smith, R Penniston Starr, E J Wetmore, Capt Purves, C W Weldon, andler, G W Whitney, G J Bliss, C E L Jarvis, H L Sturdee, E L e, G E Fenety, Hurd Peters, C H Fairweather, G Herbert Lee, J D on.

Diocesan Synod.

OFFICERS OF THE SYNOD.

Most Rev the Lord Bishop of Fredericton, Metropolitan, President; Canon Partridge, B D, Secretary.

COMMITTEES OF THE SYNOD.

ing Committee—Rev Canon Partridge, Rev G M Armstrong, Rev edley, Rev Canon DeVeber, Hon Chief Justice Allen, C W Weldon, vis and E B Chandler.

ing Body of Divinity School—The Lord Bishop, Rev Canon Par- v G G Roberts, Rev Sub-Dean Alexander, Rev Canon DeVeber, G Hon Chief Justice Allen, G E Fenety and W Carman.

73 Prince Wm. Street, Saint John, N. B.

Every attention paid to trade Auction sales by

Board of Domestic Missions—The Lord Bishop, The Bishop Coadjutor (*officio*), Rev Canon Brigstocke, Rev Canon DeVeber, Rev Canon Partridge, M Jarvis, T B Robinson, and A H DeMill.

Board of Foreign Missions—The Lord Bishop, The Bishop Coadjutor (*officio*), Rev G G Roberts, Rev G M Armstrong, Rev E S W Pentreath, T Daniel, C H Fairweather, and E J Wetmore.

On the Permanent Diaconate—The Lord Bishop, The Bishop Coadjutor, Rev E S W Pentreath, Rev G G Roberts, Rev Canon Partridge, Rev Canon Brigstocke, C H Fairweather, G R Parkin, E B Chandler, and R T Clinch.

On Sunday Schools—Rev E S W Pentreath, Rev Canon Brigstocke, Canon Medley, Rev H H Neales, W M Jarvis, T W Daniel, and G H Lee.

Lay Members of the Board of Discipline—Lieut Gov Wilmot, Capt P G S Grimmer, C W Weldon, R T Clinch, E L Wetmore, G A Blair, Judge Wilkinson, G D Street, J DeLancy Robinson, and W M Jarvis.

Delegates to Provincial Synod—Clerical—Revs Canon Partridge, Canon Brigstocke, Canon DeVeber, G M Armstrong, G G Roberts, T E Dowling, Canon Ketchum, Canon Medley, Thomas Neales, E S W Pentreath, Barber, D Forsyth. Lay—Hon Chief Justice Allen, E B Chandler, Parkin, R T Clinch, G D Street, W M Jarvis, W Carman, G A Blair, Fairweather, T W Daniel, and G W Whitney. Substitutes—Clerical—Sub-Dean Alexander, J Roy Campbell, R E Smith, Jos Rushton. Lay—Grimmer, O R Arnold, Hurd Peters, Hon Judge Wilkinson, T B Robinson, and J DeW Spurr.

Church of England Sunday School Teachers' Association

Wm M Jarvis, President; Arthur P Tippet, Secretary.

Executive Committee—Revs Canon Brigstocke, Canon DeVeber, G M Armstrong, Wm Armstrong, D B Parnter, L Z Stevens, F S Sill, J R Carman, and the Superintendents of all Schools in connection.

Church of England Institute.

The Most Reverend the Metropolitan of Canada, Patron; Rev Canon Brigstocke, M A, President; D B Parnter, Canon DeVeber, G Schofield, Dowling, Hurd Peters, Esq, and C F Kinnear, Esq, Vice-Presidents.

Council of the Institute for 1881—The President and Vice-Presidents—Geo A Schofield, Rev F S Sill, R P Starr, A P Tippet, M Chamberlain, Thos Walker, W A McLaughlan, W C Drury, H W Frith, C A McDaniel, E L Jarvis.

E G Kaye, Secretary; G E Fairweather, Treasurer; Geo Hare, Librarian.

Colonial and Continental Church Society.

Corresponding Committee of New Brunswick—Dr LeB Botsford, Canon T W Daniel, Rev Wm Armstrong, Rev David Parnter, Rev F H Robert Crookshank and J Travis; J R Ruel, Treasurer; Rev G M Armstrong, Hon Secretary.

S. HAYWARD & Co., Wholesale Hardware and Carriage Stock

W. A. LOCKHART, 106 Prince William Street.

Church of Rome.

DIocese OF SAINT JOHN, N. B.

The Right Reverend John Sweeny, D D, Bishop of St John; Rev A Ouella, O'Leary, J Herbert and H A Meahan, St John; Very Rev Thos Connolly, General, and Rev C Collins, Carleton; Rev J C McDevitt, and Carlilius, Fredericton; Revs James Quinn and J Walsh, Milltown; Rev J C Gray, Woodstock; Rev W C Gaynor, Richmond; Rev W F Chapman,ville; Rev E J McAulay, Hopewell; Rev E J Doyle, St George; Rev Allevau, Moncton; Rev P Farrel, Petersville; Rev Jas Vereker, Sussex; Rev C Lefebvre, Superior of St Joseph's College, Memramcook; Revs Ebbé, A Roy, A Renaud, A LeBlanc, A D Cormier, P Bourgeois, J Gir-Memramcook; Rev F X Collorette, Quaco; Rev P Bradley, Cape Bald; Rev Joseph Oulelet, St Marys, Buctouche; Rev J F X Michaud, Buctouche; Rev Mr Doucett, Barachois; Rev P Lavoie, Grand Digue; Rev Mr Bazoge,igne; Rev F X Cormier, Kingston, Kent; Rev J O'Flaherty, Saintews.

DIocese OF CHATHAM.

Right Rev James Rogers, D D, Bishop; Rev T J Bannon, Chatham; Very Rev Egan, V G, Nelson; Rev John Carter, Renous Bridge; Rev P W, Newcastle; Rev E Guilmet, Upper Bay de Vin, N C; Revs M F Rich-R Biron, J Maillet, St Louis, K C; Rev W A Morrissey, Lower Barti-; Rev Joseph Theberge, Neguac; Revs Joseph A Babineau, J J Nugent,; Rev Stanislas J Doucet, Pokemouche; Rev Joseph Trudelle, Ship-; Rev L Gagnon, St Isidore, Gloucester Co; Rev Joseph R Doucet,; Anse; Rev Wm Varrily, Bathurst Village; Rev H A Doucet, Bathurst; Rev A Robert, Petit Rocher; Rev Fintan Dowling, Rev M Joyce,; River; Rev L N Dugall, Rev W J Venner, St Basil, Madawaska Co; Rev L McDonald, Dalhousie and Campbellton; Rev Theophilus Allard,; Restigouche Co; Very Rev Thos F Barry, V G, Rev A A Boucher, Car-; Rev Louis A Launiere, St Leonard, M C; Rev J J O'Leary, Grand Falls,; Rev J Pelletier, St Francis, M C; Rev L C D'Amour, Edmonston, M C.; and Female Academy at St Basil, Madawaska Co, directed by the; Dieu Nuns of St Joseph—Rev Mother Maillett, Superioress.; Hospital (Hotel Dieu), Chatham, directed by the Hospital Nuns of St Jo-; Rev Mother Sirois, Superioress.; Leprosy Lazaretto, Tracadie, under the care of the Hospital Nuns of; ph—Rev Mother St John, Superioress.; Louis College, St Louis, Co Kent—Rev M F Richard, President; Rev; ron, Director.; Michael's Female Academy, directed by the Hotel Dieu Nuns of St; —Rev Mother Sirois, Superioress.; and Academy of St Mary, Newcastle, conducted by the Sisters of; gregation of Notre Dame—Madame St Beatrice, Superioress.; and Academy of the Holy Family, Bathurst, conducted by the; of the Congregation of Notre Dame—Madame St Augustine, Superioress.; and Academy of St Louis, St Louis, Kent Co, conducted by the Sis-; the Congregation of Notre Dame—Madame St Louis, Superioress.; and Academy at Caraquet, conducted by the Sisters of the Congre-; of Notre Dame—Madame St Mary, of Mount Carmel, Superioress.

73 Prince Wm. Street, St. John, N. B.

All business confidential, and promptly attended to by

Catholic Total Abstinence Union of New Brunswick.

OFFICERS:

Rev A Ouellet, St John, Spiritual Director; R J Ritchie, M P P, St John, President; J Meagher, Fredericton, First Vice-President; E Babin, Moncton, Second do; Thos O'Reilly, Carleton, Recording Secretary; J P McGee, Portland, Corresponding Secretary; T B Foley, St John, Financial Secretary; T Bourke, Portland, Treasurer; T McSorley, Fairville, Sergt-at-Arms.

Local Deputies—St Malachi's Society, St John, P Gleeson; St Dunstan's, Fredericton, J E Perks; Father Mathew Association, St John, P McCarthy; St Patrick's, Carleton, T Donovan; St Peter's, Portland, D O'Neill; St Malachi's, Cork Settlement, Wm Murphy; Immaculate Conception Cadets, St John, P Gleeson; St Patrick's, Milltown, D C Crowley; St Patrick's, Musquash, Byrnes; St Peter's Cadets, Portland, J Boden; St Aloysius Association, Moncton, J Berry; St Patrick's Cadets, Milltown, H McGarrigle; St Bernard's, Moncton, Hugh Hamilton; St Rose, Fairville, J J Holland; St Alphonsus, Hampton, Cornelius Sullivan.

St. Malachi's Total Abstinence Relief Society.

Officers—Rev H A Meahan, Spiritual Director; Patrick Moran, President; T M Wisted, Senior Vice-President; John McTravis, Junior Vice-President; Robert Coleman, Recording Secretary; Timothy Murphy, Assistant do; McManus, Financial Secretary; Dennis McGrath, Assistant do; John McCarthy, Treasurer; Daniel A McDonald, Sergt-at-Arms.

Father Mathew Association.

Rev A Ouellet, Spiritual Director; P McCarthy, President; J Sullivan, First Vice-President; J Regan, Second Vice-President; J Murphy, Recording Sec'y; E Gorman, Cor Sec'y; R Walsh, Financial Sec'y; T Collins, Librarian; M Henretti, Librarian; W Kirk, Ass't do; Rev A Ouellet, J J Condon, Tole, Trustees.

Cadets of Immaculate Conception.

John L Duffy, President; John McDonough, Vice-President; J Galbraith, Recording Secretary; J Halpin, Financial Secretary; H P Travers, Librarian; F Powers and J Powers, Conductors. Rev H A Meahan, Spiritual Director.

St. Peter's T. A. R. Society.

Rev Wm O'Leary, Spiritual Director; Daniel O'Neill, President; Elroy, jr., 1st Vice-President; B Callaghan, 2nd Vice-President; P F Callaghan, Recording Secretary; Jas Boden, Financial Sec'y; E Farren, Cor Sec'y; Sullivan, Treas; D Rooney, Ass't do; John Duross, Sergt-at-Arms; McColgan, Librarian; D Nagle, Ass't do.

St. Aloysius Association, Portland.

Rev Wm O'Leary, Spiritual Director; John McGowan, President; Moore, 1st Vice-President; F McCarthy, 2nd Vice-President; John McCarthy, Recording Sec'y; J L Kerr, Financial Sec'y; A Hayes, Ass't do; McCarthy, Corresponding Sec'y; John Donnelly, Treasurer; Wm McCrea, Librarian; M Power, Ass't do; Jas Fitzgerald, Sergt-at-Arms.

S. HAYWARD & Co.; Wholesale Hardware and Carriage Stock

W. A. LOCKHART, 106 Prince William Street.

St. Peter's Cadets, Portland.

Boden, President; F McCarthy, Vice-President; B J Curtain, Recording Secretary; Jas Boden, Financial Sec'y; D Doherty, Treasurer; G Garnet, Sergt-at-Arms.

St. Patrick's Society, Carleton.

Rev T Connolly, V G, President; T Donovan, 1st Vice-President; J Ward, 2nd do; Thos O'Reilly, Recording Secretary; John Connor, Social Secretary; Daniel Coughlan, Treasurer; T Keleher, Sergt-at-Arms.

Worshippers of the Presbyterian Church of Canada in the Province of New Brunswick.

PRESBYTERY OF SAINT JOHN.

M Brooke, D D, retired, and A J Mowatt, St Paul's, Fredericton; A D, retired; James Bennett, D D, St John's Church, St John; Lewis Springfield; W Millen, Bocabec; D Maclise, D D, Calvin Church, St John; J McG Mackay, St Paul's, Woodstock; Donald Macrae, M A, D D, St John, St John; S Johnston, Chipman, Q C; James Gray, M A, Sussex; J Cullough, St Andrews; J D Murray, Buctouche; J Hogg, St John's, St John; W Mitchell, St Andrew's, St John; J C Burgess, B A, Carleton Place; R Mackay, B A, Richmond; J M Sutherland, St James; W Ross, Prince William; D R Crockett, Hammond River; C W Bryden, Hope-Andrew Love, St Stephen; J A F Sutherland, Kincardine. Churches—St David's, St John; Harvey, York Co, Stanley and Nashville, St George, Glassville, Bailie, Quaco, &c. J C Burgess, Presbytery Clerk.

PRESBYTERY OF MIRAMICHI.

W Lindsay, New Richmond; Thos G Johnston, Blackville; Wm Murray, A, New Carlisle; Thomas Nicholson, Charlo; Malcolm MacKenzie, Miramichi; John Robertson, M A, Black River; John McCarter, Red Bank; J Houston, M A, Bathurst; J A F MacBain, Chatham; A Russell, Miramichi; J C Herdman, M A, B D, Campbellton; John Boyd, Bass River; J Murray, M A, Douglstown, and William Aitken, Newcastle. Churches—St Andrews, Chatham, Tabusintac and Burnt Church. Minor Churches—Kouchibouguac, Caraquet, New Bandon, Flatlands, Metapedia, and Miramichi. S Houston, Presbytery Clerk.

PRESBYTERY OF NEWFOUNDLAND.

Harvey, M A, retired, and L G McNeill, M A, St John's; Alex Ross, Miramichi; W S Whittier, B Sc, Betts' Cove. Alex Ross, Presbytery Clerk.

DAY SCHOOL LIBRARIES & REWARD BOOKS.

Large Stock, from the most eminent Societies and Publishers.

Make a Specialty of this department of our business.

J. & A McMILLAN.

73 Prince Wm. Street, St. John, N. B.

Household Furniture, Merchandize, Manufactured Goods, &c., received

THE METHODIST CHURCH OF CANADA.

Clergymen of the New Brunswick and Prince Edward Island Conference.

ST. JOHN DISTRICT.

Rev D D Currie, Chairman; Rev H McKeown, Secretary.

John Read, George B Payson (Queen Square); Duncan D Currie, Daniel, James R Narraway, John Prince (Centenary); Hezekiah McK (Exmouth St); William Dobson (Portland); Wilson W Lodge, John Clarke (Carleton); Henry Pope, D D (Carmarthen St); S Busby (Courtney Bay); Joseph Sellar—Fairville; John F Betts—Sussex; James—Apoahqui; Charles Cowben—Upham; John J Colter—St Mary; William Tweedic—Grand Lake; Richard Opie—Jerusalem; J T Baxter Welsford; James A Duke—Kingston.

FREDERICTON DISTRICT.

Rev Edwin Evans, Chairman; Rev W W Colpitts, Secretary.

Edwin Evans, J W Wadman—Fredericton; Henry J Clarke—Kingston; W W Brewer—Marysville; John S Allen—Gibson; John Goldsmith—Wawaak; Frederic Black—Stanley; John K King—Boiestown; James C Keswick; R S Crisp—Sheffield; William Harrison—Gagetown; W W Colpitts—Woodstock; W R Pepper—Canterbury; M R Knight, F W Hill—Jacksonville; Edwin C Turner—Richmond; Alfred E LePage, J Mills—Florenceville; Thomas Allen—Andover; Henry Penna—Upper A R B Shrewsbury—Arthurette.

MIRAMICHI DISTRICT.

Rev S T Teed, Chairman; Rev J N Parker, Secretary.

Stephen T Teed—Chatham; ———— Newcastle; Isaac N Pe Derby; Isaac Howie—Richibucto; Gaspereaux—one to be sent; Howard—Baie du Vin; Clement Williams—Tabusintac; Richard W dall—Bathurst; Cyrus S Wells—Campbellton.

SACKVILLE DISTRICT.

Rev R Duncan, Chairman; Rev T Marshall, Secretary.

Job Shenton, H Pickard, D D—Sackville.
Educational Institutions—Charles Stewart, D D, Theological Professor; John Burwash, Professor of Natural Science; David Kennedy, S D, Principal Ladies' Academy; Charles H Paisley, Principal Male Academy.
———, Tantrammar; Geo W Fisher—Point de Bute; Robert —Baie Verte; Wm J Kirby—Bayfield; Robert Duncan, Moncton; Manaton—Coverdale; Thomas Hicks—Shediac; Thos Marshall—Dorchester; Levi S Johnson—Hopewell; Thomas Pierce—Alma; Chas W Hill—Hillsboro'; Wm Lawson—Petitcodiac; Wm Penna—Salisbury; Thomas Williams—Elgin.

ST. STEPHEN DISTRICT.

Rev Douglas Chapman, Chairman; Rev C W Dutcher, Secretary.
Howard Sprague, C W Dutcher—St Stephen; Aquila Lucas—Moncton; Douglas Chapman, St Andrews, President of the Conference; Elias

Carriage Makers' Supplies of all kinds, at S. HAYWARD & Co

and sold at Auction by **W. A. LOCKHART, 106 Prince Wm. Street.**

St David's; Septimas E Colwell—St James; William Wass—Bocabec;
F Estey—Deer Island.

Mount Allison Wesleyan College, Sackville, N. B.

Faculty of College, 1881-82—James R Inch, LL D, President and Professor
Mental Philosophy and Logic; Rev Charles Stewart, D D, Prof of Moral
Philosophy and Evidences of Christianity; Alfred D Smith, A M, Prof of
Physics; Rev John Burwash, A M, Prof of Chemistry and Experimental
Physics; Richard C Weldon, Ph D, Prof of Mathematics and Political
Economics.

Courses of Study—1, Regular Course of Study for the Degree of A B. 2,
Special Course, consisting of selections from No 1, to meet the wishes of duly
admitted and examined students seeking instruction in specified branches. 3,
Theological Course for the Degree of B D.

Mount Allison Wesleyan Male Academy.

Principal—Rev Charles H Paisley, M A.

Faculty—Rev Charles H Paisley, M A, Classics and French; T T Davis,
Mathematics; John A Smith, B A, Commercial and English Depart-
ment; Prof Wm Jost, Department of Music.

Mount Allison Wesleyan Ladies' Academy.

Principal—David Kennedy, D D, Principal; Miss M D L Wilson, Preceptress.

Faculty of Instruction—Rev David Kennedy, M A, S T D, English Litera-
ture; Miss Ella L Barnes, Higher Mathematics and Latin; Mlle Matthieu,
French and French; Miss Hannah Johnson, M L A, English Depart-
ment; Miss Annie S Inch, M L A, Drawing, Painting, etc; Prof Wm Jost,
Mental and Vocal Music; Miss M E Pickard, M L A, Music; Miss La-
urel Stewart, Music.

Students in several subjects required for graduation, will attend the classes
of the College Professors.

Board of Governors, College and Academy—Rev J McMurray, Chairman;
Wm Wood, Esq, A M, Treasurer; A A Stockton, Esq, LL B, Secretary;
H Pickard, D D, H Pope, D D, C Stewart, D D, James Taylor, A W
Wood, John Lathern, W H Heartz; Henry B Allison, Esq, Jos Prichard,
James D Dixon, Esq, David Allison, Esq, LL D, James R Inch, Esq,
Jairus Hart, Esq, Joseph L Black, Esq, M P P, Rev John Burwash,

Executive Committee—Jas D Dixon, Esq, Chairman; Rev John Burwash,
Secretary; Revs C Stewart, D D, H Pickard, D D, D Kennedy, S T D,
Alfred D Smith, A M; Henry B Allison, Esq, James R Inch, Esq, LL D, Josiah
Wood, Esq, A M, Joseph L Black, Esq, M P P.

Baptist Ministers in New Brunswick.

EASTERN ASSOCIATION.

Beckwith, Havelock; T A Blackadar, Harvey; A Chipman, Hope-
W Corey, Salisbury; E C Corey, Petitcodiac; D L Carpenter, Point

73 Prince Wm. Street, St. John, N. B.

W. A. LOCKHART, Auctioneer and Commission Agent.

Midgic; J W Carpenter, New Horton; J Coombes, Cumberland Point; Fillmore, Turtle Creek; J Gammon, G O Gates, Moncton; J Goldrup, Caledale; Geo E Good, Sackville; M Gross, Hillsboro'; Jas Herret, H Havelock; E H Howe, Moncton; E Hopper, Dawson Settlement; Hughes, Havelock; O Keith, Springhill; M Lewis; A B McDonald, rows; D McKeen, Sackville; S C Moore, Demoiselle Creek; I J St Alma; Solomon Smith, Mapleton; G W Springer, Jemseg; J C Stead Elgin; C B Welton, Hillsboro'; D Bleakney, Kinnear.

Licentiates—D Cleveland, 1st Harvey; J Belyea, Wickham; S Buck A E Dykeman, Jemseg; A Williams, 3rd Salisbury.

WESTERN ASSOCIATION.

W P Anderson, Chipman; G N Ballentine, Woodstock; W H Beck, Fredericton; Samuel Burt, Joseph Cahill, Jacksonville; H A Chas Knoxford; J Henry Coy, Nashwaak; J D Eatmon, Carleton; W M Ed Blissfield, Miramichi; Henry Hains, Otnabog; D P Harris, Newcastle; J G Harvey, Centreville; A H Hayward, Rockland; Chas Henderson, sonville; E Hickson, Carleton, St John; Geo Howard, Maugerville; Hughes, St Mary's, Y Co; Benj Jewett, Hartland; Peter Knight, L L G bury; W D Manzer, St Marys, Y Co; T M Munro, Newcastle, Mir; Porter, Fredericton; P O Reese, Upper Keswick; W C Rideout, St D T W Saunders, Prince William; George Seely, Woodstock; H J Shaw, land; F S Todd, Middle Simonds; Thomas Todd; W A Troop, New G L; J H Tupper, Queensbury; J W S Young, Jacksontown.

Licentiates—William Annis, Howard Settlement; Wm Gremly, New M P King, Chipman; Bamford Lewis, Gagetown; Thomas McDonald, Junction; G L Price, Ludlow; D C Stilwell, Scotch Town; J W H Cumberland Bay.

SOUTHERN ASSOCIATION.

Rev Dr I E Bill, St Martins; David Crandall, W T Corey, Spring W A Corey, Portland; Thomas W Crawley, St Andrews; W P Eng John; Herbert Foshay, Sussex; J E Hopper, E W Kelly, St John; E stead, Collina Corner; S W Keirstead, Hampton; Robert Mutch, R Jos Murray, Musquash; W C Rideout, Oak Bay; James Spencer, S Peter Spragg, Springfield; James Trimble; W E Vickery, Dufferin; A burn, St Martins; W M Weeks, St John.

Licentiates—T P Davies, Sussex; James S May, Portland; B N Springfield; W F Parker, Newton Theo In; Geo E White, St Martin Corey, Acadia College; Henry March, Willow Grove; F M Yo Gamble.

Prince Edward Island.

Rev E N Archibald, Bedeque; C C Burgess, North River; E B Tryon; J A Gordon, East Point; D G McDonald, Charlottetown; McLeod, Uigg; Malcolm Ross, West River; J B Woodland, Cavendish.

Licentiates—J S Brown, W T Fillmore, Charlottetown; J A F Point; C F Moore, Murray River; C M Poole, Montague Bridge Scott, East Point; B F Simpson, D Smith, Cavendish; N A Stew merside; R Kinlay, O'Leary Road; E F Jordan, Murray River.

Carriage Makers' Supplies of all kinds at S. HAYWARD & Co

TAYLOR & DOCKRILL, Wholesale and Retail Grocers.

The Baptist Convention of the Maritime Provinces.

ORGANIZED A D 1846.

Officers for 1881-82—Theodore H Rand, D C L, Fredericton, N B, President; Arthur Simpson, Esq, Cavendish, P E I, Vice-President; Rev E M Stead, B A, Windsor, N S, Secretary, 1879-82; Rev Geo O Gates, A M, Fredericton, N B, Assistant Sec'y; C W Sanders, Esq, Yarmouth, N S, Treas; T Morse, Lawrencetown, N S, Assistant Treasurer.

MINISTERIAL EDUCATION BOARD.

Members whose term of office expires in 1882—Rev Isaiah Wallace, A M, Sackville, N B, and Rev D G McDonald, Sackville, N B.

Members whose term of office expires in 1883—Rev S B Kempton, A M, J. W. Mans, Esq, James McDonald, Esq, M P P.

Members whose term of office expires in 1884—C F Eaton, Esq, Rev A W. Mans, D D, Rev S W DeBlois, D D.

BOARD OF MANAGEMENT OF MINISTERIAL RELIEF AND AID FUND.

Members whose term of office expires in 1882—Rev E Hickson, A M, Rev A Gordon, Rev D A Steele, A M.

Members whose term of office expires in 1883—Rev E M Saunders, A M, W Manning, A B, S Selden, Esq.

Members whose term of office expires in 1884—Hon S McN Parker, M D, J. Mansons, Rev J F Avery.

HOME MISSION BOARD.

Members whose term of office expires in 1882—Rev H N Parry, Pearl D. Mans, Esq, Arthur Simpson, Esq, John March, Esq, A S Murray, Esq.

Members whose term of office expires in 1883—A C Robbins, Esq, Rev G. Mans, M D, C W Sanders, Esq, W R Doty, Esq, Rev A Cohoon, A M.

Members whose term of office expires in 1884—W A C Randall, M D, James Mans, Esq, Rev J A Gordon, Rev A H Lavers, Rev John Clarke.

BOARD OF FOREIGN MISSIONS.

A McL Seely, Chairman; Rev J M Cramp, D D, Corresponding Secy; Rev W P Everett, A M, Sec'y-Treasurer.

Members whose term of office expires in 1882—Rev E Hickson, A M, Rev W. Mans, Esq, A W Masters, Esq, John March, Esq, C F Clinch, Esq.

Members whose term of office expires in 1883—Hon A McL Seely, Rev J. Mans, D D, Rev G O Gates, A M, Rev D A Steele, A M, Rev W P Everett, A M.

Members whose term of office expires in 1884—Rev G E Day, M D, Rev W. Mans, J H Harding, Esq, Rev Dr Bill, Rev E W Kelly, A B.

Woman's Missionary Aid Societies.

Board for Nova Scotia—Headquarters at Halifax—Mrs J F Parry, President; Mrs M R Selden, Sec'y-Treas; Mrs E M Saunders, Mrs A L. Mans, Mrs J W Manning, Mrs G Chipman, Mrs R T Hart, Mrs J Farquhar, Mrs N McDonald, Miss Selden.

Board for New Brunswick—Headquarters at St John—Mrs George Mans, President; Mrs John March, Secretary; Mrs Wm Allwood, Treas;

73 Prince Wm. Street, Saint John, N. B.

S. HAYWARD & Co

TAYLOR & DOCKRILL, Grocers,

Mrs John Harding, Mrs William Scott, Mrs D Vincent, Mrs William C
Mrs John F Marsters, Miss Elizabeth Esty, Mrs Chas Allen.

Central Board for P E Island—Headquarters at Bedeque—Mrs E N Ar
bald, President; Mrs J Schurman, Vice-President; Miss Ada J Hooper,
J DesBrisay, Charlottetown, Treasurer; Mrs Lydia Schurman, Mrs Ste
Burns, Mrs Jacob Wade, Miss M J Crawford, Miss Mary C Schurman,
Annie Schurman.

University of Acadia College.

Board of Governors—Rev A W Sawyer, D D, President of the College
officio.

Members whose term of office expires in 1883—Rev Geo Armstrong,
Rev E M Saunders, A M, Rev S W DeBlois, A M, Rev I E Bill, R
Hickson, A M, Mark Curry, Esq.

Members whose term of office expires in 1886—T H Rand, D C L,
Eaton, A M, D R Eaton, Esq, Avarad Longley, Esq, M P, J R Calhoun,
M P P, A F Randolph, Esq.

Members whose term of office expires in 1889—C F Clinch, Esq, Rev
Kempton, A M, Hon D McN Parker, M D, J H Harding, Esq, Rev
Manning, A B, Rev T A Higgins, A M.

Rev S W DeBlois, A M, Secretary; A DeW Barss, Esq, M D, Treasurer

FACULTY.

Department of Arts—Rev A W Sawyer, D D, President, and Profes
Intellectual and Moral Philosophy and Evidences of Christianity; Rev
Cramp, D D, Professor Emeritus; D F Higgins, A M, Professor of Ma
matics; R V Jones, A M, Professor of the Greek and Latin Languages;
Tufts, A M, Professor of History; ———, Professor of Natural Sci
J G Schurman, A M, D Sc, Professor of Political Economy, Logic, and
lish Literature.

Department of Theology—Rev E A Crawley, D D, Principal, and Pro
of New Testament Interpretation and Church Polity; Rev A W Sawyer,
Professor of Evidences of Christianity; Rev D M Welton, Ph D, Profes
Hebrew and Christian Theology.

Executive Committee—Rev A W Sawyer, D D, Rev S W DeBlois,
A DeW Barss, Esq, M D, C F Clinch, J F Tufts, A M, Hon D McN P
M D, Rev E M Saunders, A M, Mark Curry, Esq, D F Higgins, Esq,
Rev S B Kempton, A M.

Committee on Investments—J W Barss, Esq, Chairman; A DeW
M D, Treas; Hon D McN Parker, M D, J DesBrisay, Esq, Hon A
Seely, D R Eaton, Esq.

Horton Collegiate Academy.

ESTABLISHED A D 1828.

This Academy is under control of the Board of Governors of Acad
lege, and in its government and regulations is subordinate to the Fac
the College, the Principal of the Academy being *ex officio* a member
Faculty.

Teachers—A W Armstrong, A B, Principal, Teacher of Greek and B
J F Tufts, M A, Latin and Ancient History; Albert Coldwell, M A,
matics.

S. HAYWARD & Co., Hardware of all kinds,

84 King Street, Saint John, N. B.

Ladies' Seminary.

Teachers—Miss Mary E Graves, Principal; Mrs A W Armstrong, French and German; Miss Carrie Whidden, English and Latin; Miss Augusta J Dodge, Music; Miss Eliza Harding, Painting and Drawing. Miss Harding, Matron. and Mrs G Keddy, Steward and Matron of Male Department.

Term Time—The First Term begins on the First Wednesday in September, and ends on the Friday of the week preceding Christmas. The Second Term begins on the First Thursday after January 4th, and ends on the First Thursday in June.

General Remarks—The necessary expense for a young lady for a year, exclusive of Music and Drawing, will not exceed \$150.00. The average expense for young men does not exceed \$140.00.

EDUCATIONAL.

Educational Department of the Province.

Provincial Board of Education—The Governor, the Members of the Executive Council, the President of the University of New Brunswick, and the Chief Superintendent of Education.

Chief Superintendent of Education—Theodore H Rand, M A, D C L.

Deputy or Assistant—Geo Thompson.

Provincial Normal School—Principal, Wm Crockett, M A; Faculty of Instructors—H C Creed, M A, James Vroom, M E Gregory, M Alice Clark, and Cadwallader, B A, Aphée Belliveau. Model Department—Eusebia Leonard, Jennie Lyle, Julia R Bateman, Geo E Crosscup, A B.

INSPECTORIAL DISTRICTS AND P. O. ADDRESS OF INSPECTORS.

District No 1—The Counties of Restigouche and Northumberland and the County of Beresford, in the County of Gloucester; Inspector, Philip Cox, A B, Newcastle, County Northumberland.

District No 2—The County of Gloucester (except the Parish of Beresford), the County of Kent and the Parish of Shediac, in the County of Westmorland; Inspector, V A Landry, Shediac.

District No 3—The County of Westmorland (except the Parish of Shediac) and the County of Albert; Inspector, Geo Smith, A B, Elgin, A C.

District No 4—The County of Queens, the County of Kings (except the Parishes of Greenwich, Westfield, Rothesay, Upham and Hammond), and the County of Clarendon, in the County of Charlotte; Inspector, D P Wetmore, St John's, King's County.

District No 5—The City and County of St John and the Parishes of Greenfield, Rothesay, Upham and Hammond, in the County of Kings; Inspector, W P Dole, A B, St John.

District No 6—The County of Charlotte (except the Parish of Clarendon), and the County of Sunbury; Inspector, Ingram B Oakes, A B, St Stephen.

District No 7—The County of York and the Parishes of Northampton and Peel, in the County of Carleton; Inspector, Eldon Mullin, A B, Carleton Place.

District No 8—The County of Carleton (except the Parishes of Northamp-

73 Prince Wm. Street, St. John, N. B.

TAYLOR & DOCKRILL, Dealers in

ton, Brighton and Peel), and the Counties of Victoria and Madawaska; Inspector, W G Gaunce, A B, Woodstock.

Provincial Examiners of Teachers—W Brydone Jack, D C L, Examiner in School Management, &c; Thomas Harrison, LL D, Examiner in Mathematics; Loring W Bailey, Ph D, Examiner in History and Geography; J Fleck, A B, Examiner in Languages, &c.

University of New Brunswick.

Visitor on behalf of Her Majesty—His Honor the Lieutenant Governor

Corporation and Members of Senate—W Brydone Jack, D C L, President; Hon David Wark, Hon A McL Seely, Alfred B Atherton, M D, Ezekiel Leod, Hon Archibald Harrison, Theodore H Rand, D C L, Frederick Raker, D C L, Chief Justice Allen, Boyle Travers, M D, Allan A Davidson, P, and William Pugsley, A M.

Registrar and Treasurer—Edward H Wilmot, A M.

Professor of Mathematics, Natural Philosophy and Astronomy—W Brydone Jack, D C L; Professor of Chemistry and Natural Sciences—Loring W Bailey, Ph D; Professor of English Literature, Logic and Metaphysics—Thomas Harrison, LL D; Professor of Classical Literature and History—Bridges, M A; Professor of French Language and Literature—François Rivet; Examiners for Degrees—Rev Charles Paisley, A M, Wm Crockett, M A, Rev G G Roberts, A M; Examiner in Civil Law—Fred E Baird, D C L.

Collegiate School, Fredericton—Head Master, George Robert Parkin, Second Master, George W Fenwick, A B; Instructor in French—François Rivet.

Madras School.

The Governor and Trustees of the Madras School in New Brunswick—Lieutenant Governor; the Lord Bishop of the Diocese; the Members of Her Majesty's Council; the Judge of the Court of Vice-Admiralty; the Speaker of the House of Assembly; the Mayor and Recorder of St John; the Vestrymen and Churchwardens of Trinity Church, St John; together with T W Davidson, G Sidney Smith, Simeon Jones, and H W Frith; Clerk and Treasurer—Lawrance Sturdee.

Educational Institutions in connection with the Roman Catholic Church—See p 125.

Educational Institutions in connection with Methodist Church—See p 125.

Educational Institutions in connection with Baptist Church—See p 125.

Militia.—Active Force—District Staff.

Deputy Adjutant General commanding—Lieut-Colonel John B Taylor; District Paymaster and Storekeeper—Lieut-Colonel W T Baird, 19th Regt.

New Brunswick Engineers.

2nd Lieutenant, Twining Hartt, commanding.

Carriage Makers' Supplies of all kinds, at S. HAYWARD & Co's,

Teas, Sugars and Tobaccos.**Brighton Engineers—Carleton County.**

Captain—Brevet Major D McLeod Vince; 1st Lieutenant—John Roger
 Perkins; 2nd Lieutenant—Allison B Connell.

62nd St. John Battalion of Infantry.

Lieutenant-Colonel—Arbuthnot Blaine, 8 Sept, 76.

Major—Henry David Likely, 9 March, 77.

Captains—William Farren, 23 July, James Devlin, 22 July, 75; Edward
 Ardee, 5 May, 76; Frederick H Hartt, 19 Jan, 77; Alban Thomas, 28
 81; W C Magee, 26 Dec, 80.

Lieutenants—Arthur C J Sorel, J P Hegan, 24 June, 81; H J A God-
 24 June, 81; Kilgour Shives, 7 March, 78; Osborne Blois, prov, 11 June,
 A I Trueman, 24 June, 81. 2nd Lieutenants—R D Woodrow, 3 June,
 Cyrus G Gregory, 24 June, 81; Geo A Fraser, 24 June, 81; John Mc-
 5 Aug, 81.

Quartermaster—Michael W Maher, m, 23 July, 74.

Adjutant—Hugh Havelock McLean, capt, 19 Jan, 77.

Quartermaster—John Stewart Hall, 19 Jan, 77.

Surgeon—Sylvester Z Earle, M D, s, 12 April, 72.

Assistant Surgeon—M S McFarlane, 24 June, 81.

67th Carleton Light Infantry.—Woodstock.

Lieutenant Colonel—Charles R Upton, 20 October, 69.

Adjutors—Chas W Raymond, 1 c, 10 Sept, 69; Richard Benj Ketchum, 1 c,
 72.

Captains—Isaac F Adams, 10 July, 71; John J Hoyt, 10 July, 71; Gordon
 10 July, 71; Charles Burpee, 10 July, 71; Henry William Bourne,
 72; Amos Dow Hartley, 15 April, 73; Jesse W Baker, 10 April, 74;
 21 April, 75; Charles E Beckwith, 1 June, 77.

Lieutenants—John T Fletcher, 19 Oct, 70; Robt Kirkpatrick, 10 July, 71;
 10 July, 71; Charles Garden, 12 July, 72; Robert Vince, 24
 74; Charles A West, 1 May, 74; John W Adams, 29 Dec, 76; Alex-
 Marquis, prov, 20 April, 77. 2nd Lieutenants—Wm Wallace Hemp-
 10 July, 71; Chas Ferguson, 10 July, 71; Leonard Harding, 12 July,
 24 April, 74; Woodward W Atkinson, 18 April, 78; C
 Leander A White, 11 July, 79; J W Williams, 8 April, 81.

Quartermaster—John D Ketchum, m (hon), 10 Sept, 69.

Adjutant—John Diggins Baird, capt, 19 May, 71.

Quartermaster—Hamilton Emery, 10 Sept, 69.

Surgeon—Charles Pitt Connell, M D, 22 April, 70. Assistant Surgeon—
 Taylor Beveridge, 15 July, 73.

71st York Battalion of Infantry.—Fredericton.

Lieutenant Colonel—John Lothrop Marsh, 3 Nov, 71.

Major—Jeremiah Staples.

Captains—Samuel L Wilkinson, m, 10 Sept, 69; Thomas Alexander, m,
 69; Jesse Christy, 10 May, 72; Thos G Loggie; W A Barker.

Lieutenants—Geo A Hoyt, 12 Nov, 69; R M Pinder, 30 May, 79; An-
 23 April, 73. 2nd Lieutenants—Jared Boone, 31 March, 75;

73 Prince Wm. Street, Saint John, N. B.

HAYWARD & Co's

TAYLOR & DOCKRILL, Dealers in

Joseph W Alexander, prov, 12 July, '72; W A Alexander, 30 May, '72;
 Hazen; W Wilkinson, 3 June, 81; F Bird, 24 June, 81.
 Paymaster—Bt Major A G Beckwith, 3 June, 81.
 Adjutant—T W Howe, 3 June, 81.
 Quartermaster—Andrew Lipsett, 25 Feb, '76.
 Surgeon—T C Brown, 3 June, 81. Ass't Surgeon—J Z Curry, 3 June, 81.

73rd Northumberland, N. B. Battalion of Infantry*Chatham, Miramichi.*

Major, Samuel U McCully, commanding.
 Captains—Hugh Cameron, 4 Aug, '71; William Fenton, 1 Aug, '73;
 Hutchinson, 26 Sept, '73; Wm McNaughton, 12 April, '77; Alexander
 Knight, 6 Sept, '78.
 Lieutenants—Peter Loggie, 1 Aug, '73; James Potts, 26 Sept, '73; The
 George McKay, prov, 22 May, '74; James Chapman, prov, 31 Dec, '74.
 Lieutenants—Robt McNaughton, prov, 6 Feb, '69; Alexander J Loggie,
 1 Aug, '73; Adams McLellan, prov, 26 Sept, '73; James Cameron, pro
 May, '74; William McKnight, prov, 6 Sept, '78.
 Paymaster—Lemuel J Tweedie, 6 Sept, '72.
 Adjutant—Alexander Templeton, 2 June, '76.
 Quartermaster—James Gray, lt, 14 April, '70.
 Surgeon—William Pallen Bishop, M D, April 14, '70.

74th Battalion of Infantry—Sussex.

Lieutenant Colonel—Edwin B Beer, 17 Oct, '70.
 Major—David P Wetmore, 9 Dec, '70.
 Captains—Edwin Arnold, 10 Sept, '69; Wm T Harper, 10 Sept, '69;
 Murray, 10 March, '70; John M Baird, 6 Sept, '72; James Wheaton
 2 Aug, '78; Howard D Wetmore, prov, 2 June, '76.
 Lieutenants—George H Cogle, 10 Sept, '69; David Simpson, 12 July
 John Alonzo Bowes, 6 Sept, '72; Bedford Harper, 6 Sept, '72; Edw
 Merritt, prov, 2 June, '76. Second Lieutenants—Geo Nelson Hayward
 6 Sept, '72; John M Kinnear, prov, 17 May, '78.
 Paymaster—Samuel Gosline, 8 Oct, '75.
 Adjutant—Oliver Roswell Arnold, Capt, 9 Dec, '70.
 Quartermaster—Daniel B Armstrong, 8 Oct, '75.
 Surgeon—Edward A Vail, M D, 9 Dec, '70.
 Assistant Surgeon—John H Ryan, M D, 8 Oct, '75.

Independent Companies.

Deer Island Infantry Company—Capt, Archibald Lloyd, 11 July, '71;
 Samuel C Fountain, 20 June, '66; Second Lieut, John A Hene
 9 June, '70.
 St Stephen Infantry Company—Captain, John Stewart, 10 July, '71;
 John McMullin, March 14, '79.
 St George Infantry Company—Capt, Chas McGee, m, 19 June, '74; Lie
 S Clinch, prov, 19 June, '74; Second Lieut, Jesse Millikin, p
 June, '75.

S. HAYWARD & Co.; Wholesale Hardware and Carriage Stock,

Havana and German Cigars.

Regiment Cavalry—Hussars. Organized G. O. 30 April, '69.

Motto—" *Regi Patraequi Fidelis.*"

Colonel, James Domville, M P, (c c 1st) 2 July, '81.
 Captains, Alfred Markham, (c c 1st) 2 July, '81; John Russell Armstrong,
 (c c 2nd and m s 2nd) 2 July, '81.
 Troop, Hampton—Capt, ———; Lieut, Frederic Millidge Sproul,
 (c c 2nd) 3 June, '81; Second Lieut, Frederick Green, (p) 19 Aug, '81.
 Troop, Hammond River—Capt, Wm Langstroth, (c c 2nd) 19 April, '81;
 Lieut, George Otty Dickson Otty, (c c 2nd) 19 April, '81; Second Lieut,
 Manners Sutton Earle, (c c 2nd) 19 Aug, '81.
 Troop, Apohaqui—Capt, Chas H Foshay, (p) 6 April, '71; Lieut, Geo
 Sharp, (c c 2nd and m s 2nd) 6 April, '71; Second Lieut, Thomas Lee
 Peters (c c 2nd) 3 June, '81.
 Troop, Upham—Capt'n, David James Fowler, (c c 2nd and m s 2nd) 11
 Dec, '77; Lieut, Frederick Gass, (c c 2nd) 3 June, '81; Second Lieut'n,
 George Wm Fowler, (c c 2nd) 3 June, '81.
 Troop, Johnston, Q. Co.—Capt, Thomas H Pearson, (q f o and c c 2nd)
 Feb, '66; Lieut, Alex'r Frederick Carmichael, (c c 2nd) 3 June, '81;
 Second Lieut, Thomas E Alfred Pearson, (c c 2nd) 24 June, '81.
 Troop, Shediac, W. Co.—Capt, Henry A Scovil, (q f o) 28 Sept, '77;
 Lieut, Joshua Upham Fowler, (m s 2nd) 18 June, '75; Second Lieut, —
 Troop, Springfield—Capt, Wm J Brittain, (q f o) 21 June, '65; Lieut,
 Henry Montgomery Campbell, (g s 2nd and m s 2nd) 19 Aug, '81; Second
 Lieut, Wm Greenslade Scovil, (p) 3 June, '81.
 Master—Ward Chipman Drury, 30 April, '69, (paym 3 June, '68, hon'y
 April, '79.)
 Assistant—Robert Wm Otty, (q f o, c c 1st) 30 April, '69, (bt m 4 June, '71.)
 Quarter Master—Henry Hallett, (m s 2nd) 10 Sept, '69, (hon'y m 10 Sept, '79.)
 Surgeon—Beverley McMonagle, M D, 4 June, '80.
 Assistant Surgeon—Robert Leonard Botsford, M D, 3 June, '81.
 Veterinary Surgeon—James Henry Frink, D V S, 7 May, '80.

Artillery—Field Batteries.

Castle, N B—Captain, Robert R Call, m, 18 Dec, '68; First Lieutenant,
 Mitchell, 18 Dec, '58; Second Lieutenant, E E Fish; Surgeon, J B
 m, 21 July, '76.
 Stock, N B—Captain, Frederick Herbert J Dibblee, 21 July, '76; First
 Lieutenants, Thomas Lynch, C H Emery; Second Lieutenant, Julius Gorden;
 Surgeon, Stephen Smith, 4 Sept, '74.

Garrison Artillery.—N. B. Brigade of Garrison Artillery, St. John.

Adjutant Colonel—Stephen Kent Foster, 1 Dec, '59.
 Captains—George H Pick, 1 c, 7 Dec, '71; Martin H Peters, 1 c, 7 Dec, '71.
 Lieutenants—Thomas F Gillespie, 1 c, 28 Feb, '67; John A Kane, 7 Dec, '71;
 Alfred Ring, 23 Feb, '72; Andrew J Armstrong, 1 Aug, '73; Joseph
 28 Sept, '77; Eber S Polleys, prov, 30 Sept, '70; Thomas W Lander,
 1 May, '78.
 Lieutenants—James Wm Fraser, 12 June, '74; Wm Whitlock, prov,

73 Prince Wm. Street, Saint John, N. B.

TAYLOR & DOCKRILL, Grocers,

30 Sept, '70; Fred H Ellis, prov, 13 May, '78; Chas F Langan, 24 June
James H Easty, 5 Aug, '81.

Second Lieutenants—Daniel Crummin, 3 June, '68; Francis G Stoop,
2 June, '71; George F Cole, prov, 14 June, '78; Stanly D Crawford, 24
'81; T B King, 5 Aug, '81; W A D Steven.

Paymaster—W A King, 24 June, '81.

Adjutant—Jacob D Underhill, l c, 17 July, '67.

Quartermaster—Richard Farmer, m, 12 July, '72.

Surgeon—John Waterhouse Daniel, m d, 11 August, '76.

MASONIC.**The Ancient and Honorable Fraternity of Free and Accepted Masons.**

The Grand Lodge meets annually at the Masonic Hall, City of St John the fourth Tuesday in April.

Grand Master—Hon B R Stephenson, St Andrews.

Deputy Grand Master—H Duffell, St John.

Senior Grand Warden—Henry A White, Sussex.

Junior Grand Warden—Thomas T Beveridge, Andover.

Grand Chaplain—Rev Charles S Medley, Sussex.

Grand Treasurer—James McNichol, jun, St John.

Grand Secretary—William F Bunting, St John.

Albion Lodge, No 1—Meets first Friday in each month at the Masonic Hall, St John.

St John's Lodge, No 2—Meets first Tuesday in each month at the Masonic Hall, St John.

Hibernia Lodge, No 3—Meets second Tuesday in each month at the Masonic Hall, St John.

Sussex Lodge, No 4—Meets Thursday on or after full moon at Dorchester.

St Mark's Lodge, No 5—Meets first Thursday in each month at St Andrews.

Hiran Lodge, No 6—Meets first Thursday in each month at Fredericton.

Sussex Lodge, No 7—Meets first Wednesday in each month at St John's.

Carleton Union Lodge, No 8—Meets first Thursday in each month at the Masonic Hall, Carleton.

Midian Lodge, No 9—Meets second Tuesday in each month at Carleton Place, King's County.

Union Lodge of Portland, No 10—Meets third Tuesday in each month at the Masonic Hall, St John.

Woodstock Lodge, No 11—Meets first Wednesday in each month at Woodstock.

St George Lodge, No 12—Meets first Tuesday in each month at St George, Charlotte County.

Corinthian Lodge, No 13—Meets second Wednesday in each month at Hampton Station.

Alley Lodge, No 14—Meets first Thursday in each month at Upper St Stephen.

Howard Lodge, No 15—Meets first Tuesday in each month at Hillside.

S. HAYWARD & Co., Wholesale Hardware and Carriage Stock.

Buy on the most favorable terms in the best markets.

- Langan, 24 June
- Francis G Stoop,
D Crawford, 24
- 76.
- ty of Free an
- all, City of St Jo
- over.
- onth at the Masonic
- h month at the M
- each month at th
- full moon at Dor
- ch month at St An
- month at Frederic
- ch month at St Ste
- day in each month
- h each month at C
- uesday in each mo
- in each month at
- each month at St G
- uesday in each mo
- ch month at Upper
- ch month at Hillab
- and Carriage Stock
- St Andrew, No 16—Meets Monday on or after full moon at
- umberland Lodge, No 17—Meets second Tuesday in each month at
- anichi Lodge, No 18—Meets third Tuesday in each month at Chatham.
- ster Lodge, No 19—Meets second Friday in each month at the Masonic
- St John.
- bury Lodge, No 20—Meets first Tuesday in each month at Salisbury.
- Lodge, No 21—Meets first Wednesday in each month at Sussex,
- County.
- Brunswick Lodge, No 22—Meets second Thursday in each month at
- asonic Hall, St John.
- Lodge, No 23—Meets first Wednesday in each month at Moncton.
- nd Lodge, No 24—Meets third Wednesday in each month at Shediac.
- igouche Lodge, No 25—Meets Tuesday on or after full moon at
- ria Lodge, No 26—Meets second Thursday in each month at Milltown.
- John Lodge, No 27—Meets Thursday on or after full moon at Ba-
- non Lodge, No 28—Meets second Monday in each month at Sackville.
- artins Lodge, No 30—Meets first Wednesday in each month at St Martins.
- amin Lodge, 31—Meets Tuesday on or after full moon at Andover, V C.
- bellton Lodge, No 32—Meets second Friday in each month at Camp-
- Restigouche County.
- andria Lodge, No 33—Meets first Tuesday in each month at St Mary's,
- County.
- rt Lodge, No 34—Meets third Tuesday in each month at Hopewell
- Albert County.
- ton Royal Arch Chapter, No 47, Registry of Scotland—Meets third
- day in each month at Freemasons Hall, St John.
- erickton Royal Arch Chapter, No 77, Registry of Scotland—Meets at
- cton, third Wednesday in each month.
- n Royal Arch Chapter, No 84, Registry of Scotland—Meets fourth
- day in each month at Freemasons Hall, Carleton.
- Brunswick Royal Arch Chapter, No 10, Registry of Canada—Meets
- uesday in each month at Freemasons Hall, St John.
- rd Royal Arch Chapter, E R—Meets at Moncton.
- Lebanon Royal Arch Chapter—Meets on the third Wednesday in
- month at Chatham.
- Stephen Royal Arch Chapter—Meets on the second Wednesday in each
- at St Stephen.
- on Council of Royal and Select Masters—Meets monthly in Carleton.
- upment of St John, No 48—Religious and Military Order of the
- Registry of the Chapter General of Scotland—Meets second Wednes-
- day in each month at Freemasons Hall, St John.
- Union de Molay Encampment and Priory, Registry of Grand Conclave
- and Wales, and the Colonial Dependencies of the British Crown.
- lar Convocations held at Masonic Hall, Saint John, on the fourth
- day in every month.
- Moore Conclave, No 13, of the Imperial, Ecclesiastical, and Mili-

73 Prince Wm. Street, Saint John, N. B.

TAYLOR & DOCKRILL, Grocers

tary Order of Knights of the Red Cross of Rome and Constantine—
Freemasons Hall, St John, on the fourth Thursday in each month.

Provincial Grand Lodge of the Royal Order of Scotland—Meets first
nesday in February, May, August and November, at Freemasons Hall, St

St John Lodge of Perfection 14°, A and A S Rite, on the Registry
Supreme Council for Canada, John V Ellis, T P O M, A W Reed, Sec
—Meets at Freemasons Hall, St John, fourth Friday in February, May
and November.

Harington Chapter of Sovereign Princes of Rose Croix, H R D M
the Registry of the Supreme Council for Canada, T Nisbet Robertson,
A W Reed, Registrar—Meets at Freemasons Hall, St John, fourth Fri
March, June, September and December.

New Brunswick Sovereign Consistory, P R S, on the Registry of
preme Council of Canada of the 32°—Meets at Freemasons Hall, St
fourth Friday in October, January, April and July.

Encampment of St. John Knights Templars.

T Nisbet Robertson, N and E Commander; James McNichol, jr,
Commander; James Adam, Mareschal; Thomas Walker, M D, Hosp
John A Chesley, Chancellor; T Amos Godsoe, Treasurer; Edwin J W
Secretary; David Tapley, Chaplain; Charles Masters, Baucennifer;
Lawton, Bearer of Vexillum Belli; Walter H Allan, Chamberlain
Watson Allen, W H B Sadleir, Aides-de-Camp; A W Reed, Warder;
Scribner, Man at Arms.

LOYAL ORANGE INSTITUTION.

Grand Lodge New Brunswick.

OFFICERS FOR 1881—R W G Master, William Wilson, Barrister, F
ton, York Co; S D G Master, Capt Andrew J Armstrong, City of Saint
J D G Master, John B Grieves, Fredericton, York Co; G Chaplain,
Baird, Bairdsville, Victoria Co; G Treasurer, Samuel DeVenne, sr, P
St John Co; G Secretary, Thomas A Kinnear, Shediac, Westmorland
G Lecturer, James Elliott, Portland, St John Co; G Director of Cer
Capt Wm A King, City of St John; Deputy G Secretary, Davenport R
Gibson, York Co. Deputy G Chaplains: Rev W E Vickery, Charl
James H McMann, Springfield, York Co; A Cleland, St Stephen, C
Co; Wm Roxborough, Fairville, St John Co; Henry McAfee, Moncton
morland Co; John Kerr, Portland, St John Co; Alfred Bunker, G
bury Co; George H Balwin, Dumbarton, Charlotte Co; Wm DeVen
of St John; Wm Acheson, St Stephen, Charlotte Co; D S Duplisea,
icton Junction, Sunbury Co; Walter A McFate, City of St John; Wm H
Gibson, York Co; Moses White, Gibson, York Co; Fred J McCausland
ericton, York Co; George Robinson, St Stephen, Charlotte Co.

SUBORDINATE LODGES—NIGHTS OF MEETING.

Verner, No 1 St John—First and third Tuesday; S DeVenne, sen.
Eldon, No 2, St John—Second and fourth Tuesday; Wm Fallis, W
York, No 3, St John—First and third Thursday; Wm Honeywell,

S. HAYWARD & Co., Wholesale Hardware and Carriage Stock

Sell their Goods—Quality Guaranteed.

- Constantine—
 each month.
 land—Meets first
 emasons Hall, S
 on the Registry
 A W Reed, Se
 in February, Ma
- croix, H R D M
 isbet Robertson,
 John, fourth Fr
- the Registry of
 emasons Hall, S
- ts Templars.**
 James McNichol, jr,
 alker, M D, Hosp
 urer; Edwin J W
 ers, Baucennifer;
 llan, Chamberlain
 W Reed, Warder;
- UTION.**
 ck.
 ilson, Barrister, F
 strong, City of Saint
 Co; G Chaplain,
 el DeVenne, sr, P
 hediatic, Westmorla
 G Director of Cere
 etary, Davenport B
 E Vickery, Charle
 and, St Stephen, C
 y McAfee, Moncton
 Alfred Bunker, Ga
 e Co; Wm De Venne,
 Co; D S Duplissea
 of St John; Wm H
 Fred J McCauslan
 Charlotte Co.
- MEETING.**
 y; S DeVenne, sen
 ay; Wm Fallis, W
 ; Wm Honeywell
- Heroes, No 4, Petersville Church, Queen's Co—First Saturday;
 McKee, W M.
 dian, No 5, Musquash, St John Co—First Saturday; ———, W M.
 ria, No 6, Golden Grove, St John Co—Second Wednesday; D M Ste
 W M
 eld Heroes, No 8, Lawfield, Queen's Co—First Monday; Edward F
 W M.
 ington, No 9, Mechanics' Settlement, King's Co—First Tuesday; Robt
 W M.
 Patrick, No 10, Shediatic, Westmorland Co—First Tuesday; Angus
 moon, W M.
 Blue, No 11, Carleton, St John Co—First Wed'day; John Nixon, W M.
 arite, No 12, Babington, Queen's Co—Second Tuesday; ———, W M.
 er Britons, No 13, Elmsville, Charlotte Co—Second Tuesday; Geo H
 W M.
 Blue, No 14, Chatham, Northumberland Co—First Monday; T R Col
 W M.
 e, No 15, Whitehead, King's Co—Second Saturday; ———, W M.
 ables, No 16—St Martins, St John Co—First Friday; Joseph Brad
 W M.
 s Own, No 17, St Stephen, Charlotte Co—First and third Thursday;
 Acheson, W M.
 urrender, No 18, Gagetown, Queen's Co—First Tuesday; T M Wet
 W M.
 e, No 19, Baillie, Charlotte Co—First Saturday; Jas Lindsay, W M.
 am, No 20, Fredericton, York Co—First Friday; Fred J McCausland,
 ington, No 21, Portland, St John Co—Last Monday; ———, W M.
 sh Settlement Heroes, No 22, Lawson, Johnston, Queen's Co—First
 y; T E Alfred Pearson, W M.
 ton, No 24, St John—First and third Monday; Jas McLean, W M.
 s Blues, No 25, Newcastle Bridge, Queen's Co—First and third Fri
 ———, W M.
 ion, No 26, Greenwich Hill, King's Co—Third Thursday; ———, W M
 ock, No 27, Saint John—Second Monday; John Kerr, W M.
 lt, No 28, Oliveville, Queen's Co—First Tuesday; ———, W M.
 e Purples, No 29, Pisarinco, St John Co—First Friday; Samuel Fer
 W M.
 of Orange, No 30, Lewis Cove, Queen's Co—Third Tuesday; ———,
 Lion, No 31, Argyle, Carleton Co—First Wednesday; ———, W M.
 Branch, No 32, Narrows, Queen's Co—Third Tuesday; ———, W M.
 ourt Reform, No 33, Bass River, Kent Co—First Monday; Robert
 W M.
 a, No 34, Bairdville, Victoria Co—Second Tuesday; Geo Baird, W M.
 r, No 35, Fredericton, York Co—First Monday; J B Grieves, W M.
 the Boyne, No 36, Blissville, Sunbury Co—Second Monday; Alex
 ews, W M.
 ntice Boys, No 37, Millidgeville, King's Co—First Monday; ———,

73 Prince Wm. Street, Saint John, N. B.
and Carriage Stock

TAYLOR & DOCKRILL, Grocers,

Woodstock, No 38, Woodstock, Carleton Co—First Tuesday; J Baker
Pickard, No 40, Gibson, York Co—First Thursday; John H Morrill,
Springfield, No 41, Springfield, York Co—First Tuesday; George
land, W M.

Albert, No 42, Alma, Albert Co—First Tuesday; —, W M.
General Wolfe, No 45, Johnston, Queen's Co—First Wednesday; —
Johnston Blues, No 46, Goshen, Queen's Co—Second Monday; —,
No Surrender, No 47, Newcastle, Northumberland Co—Third Monday
Williamson, W M.

—, No 48, Victoria Corner, Carleton Co—Third Saturday; W J
W M.

Bruce, No 49, Lower Woodstock, Carleton Co—First Saturday; —,
North Lake, No 50, North Lake, York Co—First Thursday; —, W
Wellington, No 51, South Richmond, Carleton Co—First Tuesday; G

D Davis, W M.
Hampton, No 52, Hampton, King's Co—First Saturday; —, W
Andover, No 53, Aroostook, Victoria Co—Second Thursday; P G F

W M.
Victoria, No 54, St George, Charlotte Co—First Saturday; A R H
W M.

Waldon, No 55, Upper Hainesville, York Co—First Thursday; —,
—, No 56, Centreville, Carleton Co—Second Tuesday; —, W
Lorne, No 58, Sackville, Westmorland Co—First and third Monday;

W M.
—, No 59, Lower Northampton, Carleton Co—Last Saturday; C
Olts, W M.

Immanuel, No 60, South Bay, St John Co—Last Friday; R Burns,
Saint Stephen, No 61, St Stephen, Charlotte Co—First and third M
A Cleland, W M.

Moncton, No 62, Moncton, Westmorland Co—Second and fourth P
Henry McAfee, W M.

New Dominion, No 63, Cumberland Bay, Queen's Co—Third Wed
—, W M.

King William III, No 64, McDonald's Point, Queen's Co— —;
Kingston Champions, No 65, Kingston, King's Co—Fourth Thu
—, W M.

Benton, No 66, Benton, Carleton Co—Last Saturday; —, W M.
Phoenix, No 67, Petitcodiac, Westmorland Co—First Saturday; A
Williams, W M.

Mountain Heroes, No 68, Berry's Mills, Westmorland Co—First Sat
Samuel C Alward, W M.

Rose of Sharon, No 69, Dorchester, Westmorland Co—First and third
day; Samuel McDowell, W M.

Willis, No 70, Fairville, St John Co—Third Tuesday; Wm Roxb
W M.

Long Creek, No 71, Bristol, Kingsclear, York Co—First Thursday; —,
Victoria, No 74, Hillsborough, Albert Co— —; —, W M.

Union, No 75, St Martins, St John Co—Second Wednesday; James
lor, W M.

—, No 76, Sackville, Carleton Co—First Wednesday; S S Wiggia

S. HAYWARD & Co., Hardware of all kinds,

TAYLOR & DOCKRILL, Dealers in**DISTRICT DEPUTY GRAND MASTERS.**

John Pringle, Pictou, N S; Thos W Turnbull, Vale Colliery, N S; James R Callbeck, Charlottetown, P E I; James Christie, M D, St John; James McDonald, Halifax, N S; N A Cliff, Fredericton; A S McIntosh, Grand Falls, N S; W H Weatherspoon, Granville Ferry, N S; J W Hamilton, Wolfville, N S; J A Gourlie, Summerside, P E I; B D Higgins, Acadia Iron Mines, N S; Thos Glendinning, Moncton; Wm C McKie, Souris, P E I; John Thompson, Sussex.

SUMMARY OF THE YEAR'S WORK.

Number of Lodges per last Report	34
New Lodges instituted during the year	1
Present number	35
Number of members per last Report	2290
“ initiated during the year	321
“ admitted by card	28
“ reinstated	37
Total	3386
Number withdrawn by card	2646
“ suspended	66
“ expelled	202
“ deceased	7
Discrepancies	37
Now in membership	6
Average for the year	2318
Degrees conferred	2238
<i>Relief.</i>	
Number of brothers relieved	128
“ widowed families relieved	37
Amount paid for relief of brothers	\$1387 00
“ “ “ widowed families	578 60
“ “ “ burying the dead	856 90
Special relief from Lodge Funds	491 75
Total relief	\$3314 25
Total receipts for the year	\$13044 40
Total expenditure for the year	12140 30
Proportion of receipts paid for relief	25 2-5%
Average receipts from each member	\$5 70
Average relief per member	1 40
Expenditure (deducting relief)	8825 00
Proportion of receipts paid for running expenses	67 2-3%
W and O Fund as reported	11522 00
Amount of W and O Fund invested	6396 00

S. HAYWARD & Co., Hardware of all kinds,

Teas, Sugars and Tobaccos.

	No.	LOCATION.	NIGHT OF MEETING.	Contrib	Amt paid	Relief of	Amt for Widows	for Buried	Assets.	Expended	Fund. and O.	Assets.
Eastern Star.....	2	Pictou, N. S.....	Wednesday.....	101	\$26 00		\$42 80		\$1397 20	\$233 15	\$630 24	\$1397 20
Fuller.....	5	Stellarton, N. S.....	Friday.....	125	318 00		240 00	\$475 00	2082 62	517 41	1177 59	2082 62
Norton.....	6	New Glasgow, N. S.....	Monday.....	47	17 00		50 00		101 75	249 08	101 15	101 75
St. Lawrence.....	8	Charlottetown, P. E. I.....	Monday.....	81			20 00		1162 90	364 30	458 77	1162 90
Pioneer.....	9	St. John, N. B.....	Friday.....	189	187 00				3175 22	832 93	2926 52	3175 22
Orient.....	10	Hallifax, N. S.....	Monday.....	52	18 00		20 00	15 00	768 71	1013 25	219 48	768 71
Scotia.....	11	Westville, N. S.....	Thursday.....	102	170 00		20 00		224 52	423 52	395 84	224 52
Beacon.....	12	St. John, N. B.....	Tuesday.....	117	16 00		20 00	53 01	746 88	495 85	981 41	746 88
Victoria.....	13	Fredricton, N. B.....	Monday.....	109	40 00		52 00	40 00	2400 38	312 05	749 94	2400 38
Eureka.....	15	Spring Hill, N. S.....	Tuesday.....	80	53 00		20 00		507 47	302 75	125 51	507 47
Western Star.....	16	Annapolis, N. S.....	Tuesday.....	49	23 50				619 65	1091 63	100 00	2542 07
Moore.....	17	Vale Colliery, N. S.....	Tuesday.....	69	9 56			30 00	1106 63	255 25	200 75	2542 07
Mystic.....	18	Hallifax, N. S.....	Thursday.....	70	2 00		70 00	30 00	1608 80	726 54	785 19	1608 80
Peerless.....	19	Portland, N. B.....	Wednesday.....	109	21 00		30 00	54 65	309 76	87 10	143 46	309 76
Evangeline.....	20	Kentville, N. S.....	Wednesday.....	38	16 00		30 00	20 00	323 28	207 35	116 06	323 28
Guiding Star.....	21	Granville Ferry, N. S.....	Thursday.....	65	27 00			25 00	987 94	208 97	256 78	987 94
Prince Edward.....	22	Summerside, P. E. I.....	Thursday.....	48					342 32	179 18	83 27	342 32
Mystic Tie.....	23	Oxford, N. S.....	Alt. Monday.....	27	48 34		13 84		244 92	228 90	144 48	244 92
Mirzaph.....	24	Acadia Mines, N. S.....	Monday.....	44	23 00				1645 11	325 51	344 93	1645 11
Crystal Wave.....	25	Pugwash, N. S.....	Tuesday.....	42	90 00			64 30	997 65	598 13	522 23	997 65
Prince Albert.....	26	Moncton, N. B.....	Wednesday.....	81	14 00			20 00	912 10	468 07	513 83	912 10
Wilsey.....	27	Charlottetown, P. E. I.....	Friday.....	60	8 00				426 95	185 48	176 43	426 95
Caledonia.....	28	Hopewell, N. S.....	Wednesday.....	40	100 00				1243 60	701 45	672 62	1243 60
Siloam.....	29	St. John, N. B.....	Monday.....	138	31 75				620 85	196 20	147 40	620 85
Union.....	30	Springville, N. S.....	Wednesday.....	51	2 00			30 00	493 14	339 89	301 54	493 14
Orpheus.....	31	Wolfville, N. S.....	Thursday.....	49	2 00				315 00	130 00	91 00	315 00
Colville.....	32	Souris, P. E. I.....	Monday.....	34	63 00				not given.	410 65	166 79	not given.
Valley.....	33	Sussex, N. B.....	Tuesday.....	36	8 00				231 86	100 75	51 34	231 86
Helping Hand.....	34	River John, N. S.....	Monday.....	27	15 00				358 47	267 07	199 88	358 47
Ivy.....	35	Amherst, N. S.....	Monday.....	37	16 00				168 81	87 25	54 05	168 81
Lorne.....	36	Economy, N. S.....	Friday.....	23					398 85	170 23	48 47	398 85
St. Andrews.....	37	St. John, N. B.....	Wednesday.....	33	9 00				238 55	298 38	215 72	238 55
Peasquid.....	38	Windsor, N. S.....	Monday.....	37	6 00				337 92	198 16	127 06	337 92
Athlon.....	39	Sheffield Mills, N. S.....	Monday.....	36						356 21	120 30	
Amity.....	40	Hallifax, N. S.....	Tuesday.....	31					\$29181 25	121 40	30	\$29181 25
				2318	\$1387 09		\$378 64	\$856 96				

78 Prince William Street, Saint John, N. B.

all kinds,

TAYLOR & DOCKRILL, Dealers in

KNIGHTS OF PYTHIAS.

New Brunswick Lodge, No. 1.

John Mitchell, P C; Charles Nevins, C C; Thos Armstrong, V C; J. Moulson, P; Silas McDiarmid, K of R and S; Samuel W Wilkins, M of Ex; William Shaw, M of Ex; William G Price, Mat A; Jacob Myers, I G; vid H Waterbury, O G.

Union Lodge, No. 2.

Thomas A Vaughan, P C; Joseph F Whittaker, C C; John Law, V C; Charles A Prichard, K of R and S; A L Rawlins, P; Frank Fales, M of Ex; F W Dorman, M of Ex; John McFadden, Mat A; J F Knight, I G; Sullivan, O G.

The above Lodges meet in their Hall, Ring's Building, Germain St every alternate Wednesday evening, at 8 o'clock.

Westmorland Lodge, No. 3,

Meet in their Hall, Moncton, every Tuesday evening. George A Shaw, E M Estey, C C; Fred C Olive, V C; Jos H Wran, P; H H Carvell, M of Ex; W W Estabrooks, M of F; Thos Rolston, M of Ex; Murray Fleming, Mat A; D McKendrick, I G; G R Sangster, O G.

Frontier Lodge, No. 3—St. Stephen, N. B.

Jas K Augherston, P C; John Ryder, C C; David Main, V C; Rev J Rushton, P; John C Henry, K of R and S; S R Gilmore, M of F; S D Mick, M of E; M A Edward, M at A; ———, I G; ———.

Endowment Rank Knights of Pythias.

Section No. 504, Saint John.

James Moulson, President; Thomas A Vaughan, Vice-President; Frank Fales, Sec'y-Treas; Charles A Prichard, Chaplain; Robert M Van Guide; Albert Coles, Guard; J Law, Sentinel; R Percy Crookshank, Examiner.

Section No. 511, Moncton.

Geo M Jarvis, President; Geo M Cleveland, Vice-President; H B King, Sec'y-Treas; William Hayward, Sr, Chaplain; George Craig, Guard; Murray Fleming, Guard; J H Wran, Sentinel; J D Ross, Med Examiner.

Jas Moulson, St John, Deputy Supreme Chancellor for New Brunswick.

TEMPERANCE.

National Division of North America.

M W P—E J Morris, Cincinnati; M W A—Wm R Bloomfield, Wisconsin; M W Scribe—H S McCallum, St Catharines, Ontario; Treasurer—William A Duff, Philadelphia, Penn; M W Chaplain—Fletcher, Buffalo, New York; M W Conductor—Mrs Lizzie A Downland, Ohio; M W Sentinel—John J Chappell, Charlottetown, P E I; P—Louis Wagner, Philadelphia, Penn.

S. HAYWARD & Co., Hardware of all kinds,

Havana and German Cigars.

Grand Division, S. of T., Province of New Brunswick.

McLeod, St John, G W P; W J Robinson, Moncton, G W A; S B
 on, St John, G Scribe; L R Moore, Hopewell, Albert Co, G Treasurer;
 Colpitts, St Martins, G Chap; J J Waring, Millford, G Con; R A G
 on, Portland, G Sen; Robert Bell, Sackville, P G W P.

The next Semi-Annual Session will be held on the evening of the last Wed-
 nesday in January, 1882, with Crystal Stream Division, in Salisbury, West-
 land County.

*Name, Location, Night of Meeting, and Name of Deputy of the Subordinate
 Divisions in New Brunswick.*

Howard, No 1, St Stephen; Friday; H E Webber, D G W P.

Clark, No 2, Fredericton; Friday; Judge Steadman, D G W P.

Silberforce, No 3, Milltown, St Stephen; Monday; W W Graham, D G

Worrey, No 5, Market Building, St John; Thursday; Robt Wills, D G W P.

Portland, No 7, Orange Hall, Portland; Tuesday; Wm Irvine, jr, D G W P.

Victoria, No 9, Market Building, St John; Friday.

Division, No 14, Market Building, St John; Wednesday; J R Marshall, D

P.

Wheeler, No 15, Dorchester, W Co; ———; Chas E Knapp, D G W P.

Wheeler's, No 20, Templars' Hall, Saint John; Monday; J D Robertson,

W P.

Wheeler's, No 21, Gagetown; Saturday; T R Wetmore, D G W P.

Northumberland, No 37, Chatham; Friday; George Stothart, D G W P.

Wheeler's and Mechanics', No 38; Brittain Street, St John; Friday; G H

Wheeler, D G W P.

Wheeler, No 39, Hillsboro', A Co; Wednesday; T E Bray, D G W P.

Wheeler, No 40, Sackville, W Co; Tuesday; Robt Bell, D G W P.

Wheeler, No 42, Richibucto, K Co; Friday; J D Phinney, D G W P.

Wheeler, No 44, Kingston, Kent Co; John Brait, D G W P.

Wheeler, No 45, Newcastle, Mir; Thursday; Daniel McGruar, D G W P.

Wheeler, No 50, Point DeBute, W Co; Thursday; C H Goodwin, D

P.

Wheeler, No 51, Hopewell Hill, A Co; Tuesday; L R Moore, D G W P.

Wheeler, No 58, Pennfield, C County; Saturday; C P Hawkins, D G W P.

Wheeler, No 52, Cambridge, Q Co; Saturday; Jas S Robinson, D G W P.

Wheeler, No 64, Dalhousie; Monday; Alexander Ross, D G W P.

Wheeler, No 65, Baie Verte; Wednesday; Robt Goodwin, D G W P.

Wheeler, No 77, Carleton, St John; Monday; Jas Carleton, D G W P.

Wheeler, No 99, Derby, Northumberland Co; Monday; John Betts, D G W P.

Wheeler, No 126, Douglastown, Northumberland Co; Wednesday; Wm

Wheeler, D G W P.

Wheeler, No 134, Upper Gagetown, Q Co; Tuesday; Amasa Coy, D G W P.

Wheeler, No 164, St Martins, St John Co; Tuesday; S H Mosher, D G

Wheeler, No 180, Jolicure, W Co; ———; Rufus C Wry, D G W P.

Wheeler, No 183, Moncton; Monday; D B Lindsay, D G W P.

Wheeler, No 189, St George, Charlotte Co; Saturday; Jas McGill, D G W P.

Wheeler, No 190, Douglas, York Co; ———; Arthur W Ross, D G W P.

73 Prince Wm. Street, Saint John, N. B.

all kinds,

TAYLOR & DOCKRILL, Grocers,

Crystal Stream, No 191, Salisbury, W Co; Saturday; John Gowland
 G W P.
 Wedderburn, No 192, Canterbury, York Co; ———; Geo B Dow, D G W
 Lime Rock, No 207, South Bay, St John Co; Monday; E J Shel
 D G W P.
 Harmony, No 214, Portland, St John Co; Friday; S J Stubbs, D G W
 New Era, No 215, Nelson, Northumberland Co; Monday; J P Barr
 D G W P.
 South Rockland, No 219, South Rockland, W Co; Friday; Edward Dob
 D G W P.
 Sunshine, No 223, East Florenceville, Carleton Co; ———; A D Har
 D G W P.
 Independent, No 231, Port Elgin, A County; ———; Charles E M
 D G W P.
 New Year's Eve, No 232, Bristol, Carleton Co; Rev Garvinor, D G W
 Buctouche, No 235, Buctouche; ———; Rev J D Murray, D G W P.
 Cogaigne, No 236, Scovil's Mills; Cogaigne; Monday; Wm Johnston
 G W P.
 Everett, No 238, Milford, St John Co; Wednesday; John Waring, D G
 Golden Grove, No 239, Golden Grove, St John Co; Tuesday; Robt C
 D G W P.
 Murray, No 241, Scotch Settlement, Shediac; Saturday; John A
 D G W P.
 Lorne, No 242, Anagance; Thursday; J S Freeze, D G W P.
 Intercolonial, No 243, Moncton; Thursday; W G Speer, D G W P.
 Home Circle, No 244, Riverside, Albert Co; Saturday; Wm Robt
 D G W P.

Independent Order of Good Templars.**OFFICERS OF THE R W G LODGE.**

Geo B Katzenstein, Sacramento, California, R W G T; T B Demare
 isville, Kentucky, R W G C; Mrs America A Brookbank, Jefferson
 diana, R W G V T; F G Keens, Kearney, Nebraska, R W G S;
 Copp, jr, Loda, Illinois, R W G Treas; Mrs C Evelyn Gilbert, Gaffney
 S Carolina, C S J T; Rev D A Williams, Jackson, Mississippi, B
 Chap; W H Lambly, Inverness, Quebec, R W G M; Mrs M F L C
 Philadelphia, Pa, R W G D M; Miss Emma Sprague, Lancaster, Wis
 R W G I G; James M Bedee, Meredith, New Hampshire, R W
 Col York A Woodward, New Orleans, Louisiana, R W G Mess; C
 Hickman, Louisville, Kentucky, P R W G T.

OFFICERS OF THE GRAND LODGE OF NEW BRUNSWICK.

James Watts, Woodstock, G W C T; Fred J Todd, Fredericton
 Couns; Mrs M N Gibson, Woodstock, G W V T; Samuel Galbraith
 John, G W Secretary; P G McFarlane, Douglass, York Co, G W T
 Rev J McG McKay, Woodstock, G W Chaplain; Calvin Powers, St
 S J Templars; Frank Steeves, Sury, Hillsboro', G W Marshal; M
 Shaw, Woodstock, L Guard; Geo Pugh, Fredericton, Sentinel; M
 Wha, Woodstock, Assistant Secretary; P R Colpitts, Forest Glen, W
 land Co, D Marshal.

S. HAYWARD & Co., Hardware of all kinds,

Buy on the most favorable terms in the best markets.

SUBORDINATE LODGES IN SAINT JOHN COUNTY.

International Lodge, No 23, meets every Tuesday evening in Good Templar King Street; D Churchill, Lodge Deputy.
 Northern Star Lodge, No 24, meets every Thursday evening in Good Templar King Street; C H Hill, Lodge Deputy.
 No 33, meets every Monday evening in Orange Hall, King Street, S Gordon, Lodge Deputy.
 No 51, meets every Monday evening at Silver Falls School S Creighton, Lodge Deputy.
 No 52, meets every Friday evening in Good Templar Hall, King J Thompson, Lodge Deputy.
 No 53, meets every Tuesday evening at Mispec School House; Toner, Lodge Deputy.
 No 54, meets every Thursday evening at Temperance Hall, Red Capt H Anthony, Lodge Deputy.
 Carleton Banner Lodge, No 66, meets every Saturday evening in Temperance Pisarinco; — McAfee, Lodge Deputy.
 Wm Powers, D D, G W C T for the City and County of St John.

DEGREE TEMPLES.

No 1, meets the first Wednesday in each month in Good Templar King Street, St John; Wm Cameron, Degree Templar.
 No 2, meets the first Thursday of each month in Orange King Street, Carleton; S H Galbraith, Degree Templar.

St. Luke's Church of England Temperance Society,

Meets at call of President, Rev L G Stevens, in basement of St Luke's Church, Portland; Secretary, Geo F Smith. District Visitors—John Stevens, Dale, W H Smith, J Rogers.

American Legion of Honor—St. John.

Warren Council, 302, St John, O L Nowlin, Commander; F R Titus, Vice Commander; Thomas Walker, M D, Past Commander; Frank Hatheway, H J B J Pitts, Secretary; Wm R Russell, Treasurer; Alex McNichol, G Gordon Boyne, Chaplain; Geo R Cochrane, Guide; Geo R Berghard; Henry Dunbrack, Sentry; Thomas Walker, M D, Medical Examiner; Thomas Walker, M D, P W Snider, and J C Bowman, Trustees.

American Legion of Honor—Carleton.

B Wilmot, Commander; H J Olive, Vice Commander; George F G, Past Commander; W Watson Allen, Orator; Rev R W Weddall, W D Baskin, Treasurer; J Chip Olive, Collector; Andrew Davis, J D White, M D, Medical Examiner; C B Lockhart, Warden; Wm Slavy, Guide; W E Erskine, Sentry.

Reform Club.

Day, President; J W Harrington, 1st Vice President; Jared Green, J Willard Smith, 3rd do; J McNally, 4th do; Fred Sandall, 5th do; Secretary; Fred Venning, Ass't Sec'y; Fred Langan, Financial B B Belyea, Ass't do; J McNally, Treasurer; Rev J Reed, Chaplain.

73 Prince Wm. Street, St. John, N. B.

all kinds,

TAYLOR & DOCKRILL, Wholesale and Retail Grocers,

The N. B. Women's Christian Temperance Union.

Mrs John March, St John, President; Mrs W W Turnbull, St John, David Vincent, Carleton, Mrs Dunham, Portland, Mrs Samuel Watts, Westport, Mrs Phillips, Fredericton, Mrs Todd, St Stephen, Vice President; Mrs Steadman, Fredericton, Secretary; Miss Jane Lockhart, St John, Treasurer; Miss Ella Thorne, Fredericton, Auditor.

Relative Value in Canadian Currency of the Coinage of all Nations.

COUNTRY.	Monetary Unit.	Standard.	Value in Domin'on	Standard Coin.
Austria	Florin		45 8-10	8 Guildur or 20 Franc
Belgium.....	Franc	Gold and Silver	19 3-10	Gold 5, 10 and 20 Francs
Bolivia.....	Dollar	do	96 5-10	Escudo, ½ bolivar
Brazil.....	Melrees 1000 reis	Gold	54 5-10	None
British Possessions in North America.....	Dollar	Gold	\$ 1 00	
Bogota.....	Peso	do	96 5-10	
Central America.....	Dollar	Silver	93 5-10	Dollar
Chili.....	Peso	Gold	91 2-20	Condor dubloons Escudo
China.....	Tael	Silver	\$ 1 35	10 Mucee and 100 darena
Denmark.....	Crown	Gold	26 8-10	10 and 20 Crowns
Equador.....	Dollars	Silver	93 5-10	Dollar
Egypt.....	Pound of 100 Piastres	Gold	\$4 97 4-10	5, 10, 20, and 50 Piastres
France.....	Franc	Gold and Silver	19 3-10	5, 10 and 20 Francs
Greece.....	Drachma	Gold and Silver	19 3-10	5, 10, 20, 50 and 100 Drachma
German Empire.....	Mark	Gold	23 8-10	5, 10 and 20 Marks
Japan	Yeu	Gold	99 7-10	1, 2, 5, 10, 20 Yeu
India	Rupee of 16 Annas	Silver	44 4-10	
Italy.....	Lira	Gold and Silver	19 8-10	5, 10, 20, 50, and 100 Liras
Liberia.....	Dollar	Gold	\$ 1 00	
Mexico.....	Dollar	Silver	\$ 1 01 5-10	Peso or Dollar, 4 Centesimos
Netherlands.....	Florin	Gold and Silver	38 5-10	Florin 10 Guilders Gold \$4.01 4-10
Norway.....	Crown	Gold	26 8-10	10 and 20 Crowns
Peru.....	Dollar	Silver	93 5-10	
Portugal.....	Milreis of 1000 reis	Gold	\$ 1 08	2, 5 and 10 Milreis
Russia	Ruble of 100 Copes	Silver	74 8-10	¼, ½ and Rubble
Sandwich Islands	Dollar	Gold	\$ 1 00	
Spain	Peseta of 100 Centimes	Gold and Silver	19 3-10	5, 10, 20 and 100 Pesetas
Sweden	Crown	Gold	26 8-10	10 and 20 Crowns
Switzerland.....	Franc	Gold and Silver	19 3-10	5, 10 and 20 Francs
Tripoli	Mahbub of 20 Piasters	Silver	84 4-10	
Turkey	Piasters	Gold	04 3-10	
United States of Columbia.....	Peso	Silver	93 5-10	25, 50, 100, 200 and 500 Piasters

Carriage Makers' Supplies of all kinds at S. HAYWARD & Co's

84 King Street, Saint John, N. B.

BANKING HOUSE

—OF—

MACLELLAN & CO.,

Western Union Telegraph Building,

KING ST., - - ST. JOHN, N. B.

Buy and Sell **BILLS of EXCHANGE** on Great Britain and Ireland.

Make **TELEGRAPHIC TRANSFERS** between this country and Europe.

Purchase **DRAFTS** on all parts of Canada and United States.

Issue **DRAFTS** available at all points in Canada and United States.

Receive **MONEY** by **TELEGRAPH** at the principal points on this Continent.

Receive **MONEY** on **DEPOSIT**, subject to Cheque, payable on demand.

Pay **Interest** on **SPECIAL DEPOSITS**.

Make **COLLECTIONS** at all accessible points.

Grant **LOANS** and make **INVESTMENTS** in **BONDS, STOCKS, etc.**

Extend to Depositors and Customers all the facilities of an incorporated Bank.

Agents for the **LONDON and LANCASHIRE LIFE ASSURANCE CO., and the FIRE INSURANCE ASSOCIATION (Limited);** first-class English Companies.

73 Prince Wm. Street, St. John, N. B.

Grocers,

ance Union.

rnbull, St John,
Samuel Watts, W
en, Vice Presiden
hart, St John, Tr

ge of all Nations.

Standard Coin.

8 Guildor or 20 Fr
Gold
5, 10 and 20 France
Escudo, 1/2 bolivar
None

Dollar
Condor dubloona
Escudo
10 Mucee and 100
darens
10 and 20 Crown
Dollar

5, 10, 20, and 50 Pe

5, 10 and 20 France

5, 10, 20, 50 and
Drachma

5, 10 and 20 Marks
1, 2, 5, 10, 20 Yen

5, 10, 20, 50, and 100

Peso or Dollar, 5

Florin 10 Gold
Gold \$4.01 \$4.00

10 and 20 Crown

2, 5 and 10 Milr

1/4, 1/2 and Rouble

5, 10, 20 and 100 Pe

10 and 20 Crown

5, 10 and 20 France

25, 50, 100, 200
Piasters

WAYWARD & Co's

TAYLOR & DOCKRILL, Dealers in

Second Census of Canada—1881.
POPULATION.

PROVINCES.	Census of 1861.	Census of 1871.	Increase	Rate per cent	Census of 1881.	Increase
P. E. Island, one small division estimated	80,857	94,021	13,164	16.2	107,781	13,760
Nova Scotia.....	330,857	387,800	56,943	17.2	440,585	52,785
New Brunswick.....	252,047	285,594	33,547	13.3	321,129	35,535
Quebec (Magdalen Islands, Labrador and unorganized Territories estimated),.....	1,111,566	1,191,516	79,950	7.2	1,358,469	166,953
Ontario (Algoma and two unorganized Territories estimated),.....	1,396,091	1,620,851	224,760	16.1	1,913,460	292,609
Manitoba (former limits, two sub-districts estimated),.....	12,728	49,509	36,781
British Columbia (including Indians) estimated,.....	33,586	60,000	26,414
Territories and Manitoba Extension (Indians included) estimated,.....	60,500	100,000	39,500
Total,.....	3,686,596	4,350,933	664,337

Province of New Brunswick.

	1861.	1871.
Albert,	12,329	10,672
St. John City,	26,128	28,805
St. John County,	26,839	23,315
Charlotte,	26,086	25,882
Kings,	25,617	24,593
Queen's,	14,017	13,847
Sunbury,	6,651	6,824
York,	30,400	27,140
Carleton,	23,367	19,938
Victoria,	15,676	11,641
Westmorland,	37,719	29,335
Kent,	22,618	19,101
Northumberland,	25,111	20,116
Gloucester,	21,614	18,810
Restigouche,	7,057	5,575
City of St John,
Portland,
Total,

GEO. BLAKE,

PLUMBER & GAS-FITTER

HOUSE AND SHIP PLUMBING,

No. 177 Union Street, - - Saint John, N.

Lead Scuppers, Ships' W. C., Lead Figures, Bath Tubs, Oil Tanks, Wash
Bowls, always in stock, and at Bottom Prices.

BEST OF REFERENCE GIVEN WHEN REQUIRED.

S. HAYWARD & Co., Hardware of all kinds,

Teas, Sugars and Tobaccos.

THE following Table shows the quantities of Fish of all kinds taken, and other products realized from the fisheries in this Province. We have added a column for the Nova Scotia yield in 1880, that a comparison may be made between the two Provinces;—

	N. B.	N. S.
cod, bbls.....	53	792
fresh, lbs.....	821,555	201,488
smoked, lbs.....	1,000	11,914
in cans, lbs.....	23,000	11,348
kerel, bbls.....	19,650	126,432
in cans.....	66,427	40,320
herring, bbls.....	125,552	136,543
smoked, in boxes.....	477,340	60,020
salmon, bbls.....	15,147	16,145
cod, cwt.....	69,099	587,727
cod, tongues and sounds, bbls.....	602	1,437
fish and Haddock, cans.....	—	1,728
lock, cwt.....	18,873	43,979
lock, cwt.....	61,054	47,658
lock, sounds, lbs.....	—	21,400
lock, lbs.....	695,050	102,027
but, lbs.....	270,100	889,963
cod, bbls.....	3,287	7,557
cod, lbs.....	177,839	11,470
cod, lbs.....	40,038	69,138
cod, lbs.....	2,553,826	381,100
cod, bbls.....	1,058	1,862
cod, bbls.....	12,280	1,861
cod, cans.....	4,734,331	4,082,140
Oil, gals.....	109,386	369,233
Guano, tons.....	1,305	1,784
used as manure, bbls.....	9,045	12,330
cod, lbs.....	602,500	—
cod, hhd.....	20,269	—

Rate per cent	Census of 1881.	Increase
16.2	107,781	13,760
17.2	440,585	52,780
13.3	321,129	35,530
7.2	1,358,469	166,350
16.1	1,913,460	292,600
.....	49,509	36,781
.....	60,000	26,414
.....	100,000	39,500
.....	4,350,933	664,337

.....	1871.
.....	1871.
.....	10,672
.....	28,805
.....	23,315
.....	25,882
.....	24,593
.....	13,847
.....	6,824
.....	27,140
.....	19,938
.....	11,641
.....	29,335
.....	19,101
.....	20,116
.....	18,810
.....	5,575

K E,
FITTE
MBING,
at John, N.
ubs, Oil Tanks, W
Prices.
REQUIRED.
kinds,

NAVIGATION SCHOOL!

1 North Wharf, - - (Mullin's Building).

MASTERS AND MATES

needed to pass Examinations in order to obtain Certificates of Competency, granted by Local Marine Board.

MIEL DIAS,
 No. 1 North Wharf.

JOHN ST. V. McNALLY,
 ST. JOHN, N. B.

73 Prince Wm. Street, Saint John, N. B.

TAYLOR & DOCKRILL, Grocers,

ROLL OF BARRISTERS AND ATTORNEYS.

Those whose names are marked thus * are either not residing or not practising in Prov

NAMES.	Admitted Attorneys.	Admitted Barristers.	Residence.
James Shannon Morse, *	19 Feb 1814	19 Feb 1814	Nova Scotia
Charles P Wetmore,	11 July '23	14 July '25	Fredericton
William Carman,	15 Oct'r '25	5 Feb '28	Fredericton
Timothy Robert Wetmore, B O L	15 July '28	16 July '30	Gagetown
Samuel H Whitlock,	18 July '29	do	'31 St Andrew
Richard Carman,	16 Oct'r '30	17 do	'32 Chatham
Charles A Harding,	11 Feb '32	11 Feb '34	Gagetown
William Jack, Q C,	13 Oct '34	9 Feb '35	St John
George F H Minchin,	13 Oct '34	16 Oct '35	Fredericton
George Dixon Street, Q C	12 Oct '34	15 Oct '35	St Andrew
Samuel Gay Morse	12 Oct '34	9 Feb '37	Hopewell
Robert Barry Dickie, *	7 Feb '35	7 Feb '35	Nova Scotia
Hon Wm Hunter Odell, A B, *	18 July '35	8 Feb '38	Fredericton
Stephen H Hitchings	do	do	12 Oct '37
Christopher Milner	17 Oct '36	do	do
David Shanks Kerr, Q C,	do	'36	11 Oct do
David Lewis Dibblee, A B,	6 Feb '36	'36	11 Feb '37
James W Peters, *	11 Feb '36	9 Feb '37	do
George Botsford,	do	do	11 Feb do
William Botsford Chandler, *	17 June '37	3 Feb '42	Arichat
John D Kinnear,	14 Oct '37	14 Oct '38	Nova Scotia
C W Wardlaw, *	10 Feb '38	13 June '40	New York
Martin Bent Palmer,	10 Feb '38	6 Feb '40	Hopewell
Francis A H Stratton,	13 Oct '38	do	15 Oct do
James Stanley Morse,	9 Feb '39	4 Feb '41	Restigouche
Theophilus Desbrisay,	do	do	do
Wm R M Burtis, *	12 Oct '39	14 Oct '40	St John
Wm Tyng Peters, *	13 June '40	16 June '41	Kings Co
Andrew G Black, *	17 Oct '40	13 Oct '41	St John
James A Harding, *	17 Oct '40	13 Oct '41	do
Allan A Davidson, Q C,	do	do	'42 Newmarket
J P Wetmore,	do	do	do
Thomas T Wyer, *	do	do	do
James J Kaye, Q C,	4 Feb '41	19 Feb '43	St John
Edward H Wilmot, A M,	14 Oct '41	do	13 Oct '42
George Connell,	do	do	12 Oct '42
Lewis P Fisher, Q C,	18 June '41	do	17 June do
William M Howe, *	13 Oct '41	do	13 Oct '42
Charles Doherty,	do	do	do
Humphrey T Gilbert,	9 Feb '43	6 Feb '45	do
Thomas C Chapman, *	do	do	do
Wm James Gilbert,	12 Oct '43	16 Oct '45	Shediac
George Otty,	13 June '44	15 Oct '45	do

S. HAYWARD & Co., Wholesale Hardware, Carriage Stock, etc.,

Sell their Goods at lowest cash prices.

ORNEYS,

not practising in Prov

mitted
sters. Residence

1814 Nova Scot

'25 Fredericton

'28 Fredericton

'30 Gagetown

'31 St Andrew

'32 Chatham

'34 Gagetown

'35 St John

'35 Fredericton

'35 St Andrew

'37 Hopewell

'35 Nova Scot

'38 Fredericton

'37 St Stephen

do Dorchester

do St John

'37 Woodstoc

do St John

do Fredericton

'42 Arichat

'38 Nova Scot

'40 New York

'40 Hopewell

do Fredericton

'41 Restigoue

do Bathurst

do St John

'41 Kings Co

'41 St John

do St John

'42 Newcastl

do Fredericton

do St Andrew

'43 St John

'42 Fredericton

'43 Woodstoc

do do

'42 P E Isl

'43 St John

'45 do

do Dorches

'45 Shediac

do Hampsh

NAMES.	Admitted Attorneys.	Admitted Barristers.	Residence.
Sir Albert J Smith, Q C,	6 Feb '45	4 Feb '47	Dorchester
Odell, A B, *	6 Feb '45	5 Feb '46	Nova Scotia
Bliss, W	6 Feb '45	17 June '48	Richibucto
A James,	7 Feb '45	8 Feb '48	do
Stevens, *	16 Oct '45	14 Oct '48	United States
B Davidson, *	do	do	California
Henry Phair,	do	do	Fredericton
Hare, *	5 Feb '46	3 Feb. '48	New Brun'sk
T D McElmon, *	do	do	Br'th Colum'a
B Curry,	11 June '48	13 June '48	Gagetown
ander T Paul,	15 Oct '48	12 Oct '48	St Andrews
Henry Hatheway, *	15 Oct '48	13 Oct '48	St John
Chipman Drury, A B, *	do	14 Oct '47	do
Thompson,	16 Oct '48	12 Oct '48	Newcastle
J Bliss,	4 Feb '47	10 Feb '49	Fredericton
rick Coster, *	10 June '47	15 June '48	Australia
do	do	Westmorland
am H Buckerfield, *	do	do	do
Steffington Grimmer, Q C,	14 Oct '48	15 Oct '49	St Stephen
W Frith	do	do	St John
Peter Mitchell, *	do	do	Montreal
G Gilbert, A B,	do	12 Oct '48	St John
Jack, *	do	13 June '50	Charlotte
Peters, Q C,	12 Oct '48	13 Oct '53	St John
Ferguson, *	7 Feb '50	7 Feb '52	Chatham
B Chandler,	do	10 April '51	Moncton
C Winslow,	do	10 Feb '58	Woodstock
Street, A B,	do	12 June '51	Fredericton
rchinson,	13 Oct '50	12 Oct '52	Richibucto
John J Fraser, Q C,	do	do	Fredericton
ein G Gray, A B, *	do	27 Oct '51	Halifax, N B
J Almon,	do	do	St John
staus Maclaughlan	12 June '51	10 June '53	Bathurst
W Weldon, A M, Q C,	12 Oct '52	10 Oct '52	St John
nder Ballentine,	7 Feb '52	do	do
Peters, A M, *	10 June '53	10 June '53	do
am P Dole, A B, *	do	do	do
J Kerr, *	10 Oct '53	do	Amherst
Lothrop Marsh, jun, A B,	10 April '53	13 Oct '54	Fredericton
am Henry Tuck, Q C,	10 Oct '55	do	St John
J Sayre,	13 Feb '54	10 June '56	Richibucto
Frederick Hill, *	13 April '56	do	St Stephen
Wedderburn, Q C,	13 Feb '56	10 June '58	Hampton
B Peck,	13 Oct '56	10 Oct '58	Dorchester
Wm Savary, A B, *	13 Oct '57	10 Oct '58	Digby
achane, *	do	do	St John
E Knapp,	13 Feb '61	10 Feb '61	Dorchester
kinner, Q C,	13 June '60	10 June '60	St John

riage Stock, etc.

73 Prince Wm. Street, Saint John, N. B.

TAYLOR & DOCKRILL, Dealers in

NAMES.	Admitted Attorneys.	Admitted Barristers.	Residence.
G S Smith, A B,	13 Oct do	13 Oct	'59 St John
Hon Daniel L Hanington,	14 June '59	13 June	'61 Dorchester
Hon Benjamin R Stevenson, A B,	do do	do	'60 St Andrew
Henry Bartlett Rainsford	14 April '60	do	'62 Fredericton
John Augustus Wright, A B,	13 April do	do	'61 St John
Amos Botsford Chandler,	1 April do	June	do United St
Thomas Gray Merritt,	14 June do	Oct	'69 St John
Fred E Barker, D C-L, Q C,	do do	13 June	'61 do
Charles A Peck,	14 April '61	12 June	'63 Hopewell
William M Jarvis,	do do	16 April	do St John
Joseph C Barbarie,	14 Oct do	19 Oct	do Dalhousie
Charles H B Fisher	do do	do	'65 Fredericton
John G Clifford *	do do	'62 14 Oct	'64 United St
A Rankin Bedell, A B,	9 Feb '63	6 Feb	do St John
Thomas A Welling,	16 April do	Shediac
Edward L Wetmore, A B,	12 June do	17 June	'64 Fredericton
William M Connell, LL B,	do do	16 June	'65 Woodstock
George F Gregory,	do do	do	do Fredericton
Thomas Kelly, *	do do	do	do P E Island
Charles A Holstead,	12 June 1863	12 June 1865	Moncton
T B Robinson, A B,	do do	16 June	'64 St John
Caleb Richardson,	19 Oct '63	13 Oct	'65 Richibucto
Pat E Sweeney, *	do do	Aroostook
F E Morton,	do do	13 Oct	'65 Sussex
Lewis A Mills,	do do	do	do Shediac
James F McManus,	do do	9 Feb	'66 Bathurst
Alfred Henry DeMill, A M,	11 Feb do	11 Feb	'65 St John
Henry Lawrance Sturdee, A M,	15 Oct do	16 June	do do
Silas Alward, A M,	do do	13 Oct	do do
Peter Millar, *	15 Oct do	April	'67 Ottawa
Robert Brooks Peters, *	do do	Australia
Edward Byron Winslow,	17 June do	8 Feb	do Fredericton
Robert Caie,	do do	8 July	do Richibucto
Thos Lewis Harrison, A B,	do do	United St
Andrew George Blair,	13 April 1865	April 1867	Fredericton
Alfred R Street, *	do do	do do	do do
George McSorley,	do do	do do	do St George
James Gordon Forbes	13 April 1865	April 1867	St John
Arthur Clarence Fairweather	16 June do	June	'67 do
Frederick W Stockton,	13 Oct '65	10 June	'75 Sussex
Walter J Kilner, *	do do	Oct	'67 Ontario
Robert J Ritchie,	14 Oct do	Oct	do St John
Robert Mathew, A M, *	do do	Oct	'66 New York
Stanley Boyd,	16 Oct '68	England
Allan Alfred Peck,	16 April do	Hopewell
Randolph Ketchum Jones,	15 June '66	11 Oct	'67 Woodstock
Isaac Allen Jack, A B,	12 Oct do	12 Oct	do St John

Carriage Makers' Supplies of all kinds at S. HAYWARD & CO

Teas, Sugars, and Tobaccos.

Admitted Barristers.	Admitted Attorneys.	NAMES.	Residence.
15 Oct	do	Hannay,	St John
do	do	P Hudson,	New York
do	do	Herbert Vail,	St John
do	'65	S Gross,*	United States
15 Feb	'67	Jordan,	Fredericton
do	do	Wood,	Dorchester
15 June	do	C Oulton,	do
do	do	Hanington,	St John
17 June	do	Herbert Crawford,	do
15 June	do	R Pugsley, LL B,	do
do	do	Travis, LL B,	do
do	do	A Stockton, A M,	do
14 Oct	do	Michael Adams,	Newcastle
do	do	W Beckwith,	Fredericton
do	do	McLeod, LL B,	St John
10 Feb	'68	Skinner,	do
do	do	Milledge, A M,	do
do	do	Fred Fisher,	Fredericton
do	do	W Baird	St John
11 Feb	'69	Steadman,	Moncton
21 April	do	Milner,	Sackville
19 June	do	C Courser, LL B,	Fredericton
11 Oct	'68	Chandler,*	Dorchester
do	do	Appleby,	'69 Woodstock
19 Oct	do	H Lugin, A B,	'70 Fredericton
21 April	'69	B McSweeny,*	'70 Halifax
21 Oct	do	R Harrison, A B,	do St John
do	do	Stockton, LL B,	do do
do	do	Phinney, A B,	do Richibucto
21 Oct	do	Armstrong,	do St John
do	'68	Kerr,	do do
21 Oct	1868	H Mullin, LL B,*	1870 Boston
9 Feb	'70	Thompson,*	'71 San Francisco
do	do	J Baker,	'71
9 Feb	'	Gregory, LL B,	'71 St John
22 June	do	McDonald,	do do
22 Oct	do	W Peters, LL B,	do do
do	do	Mitchell, A M,	do St Stephen
do	do	G Stevens, jun, A B,	do do
do	do	A Landry,	do Dorchester
do	do	Willett,	do St John
do	do	J Tweedie,	do Newcastle
18 Feb	'71	Hilyard, LL B,*	do St John
do	do	O Stockton, LL B,	'72 do
do	do	T C Knowles	do do
do	do	McMonagle,	do St Stephen
do	do	R Plant,	do Madawaska

HAYWARD & CO

73 Prince Wm. Street, Saint John, N. B.

TAYLOR & DOCKRILL, Dealers in

NAMES.	Admitted Attorneys.	Admitted Barristers.	Residence.
A Rainsford Balloch,	18 Feb '71	20 Feb '72	Madawaska
Robert A Bordon, A B,	22 June do	27 June do	Moncton
George W Burbidge, A M,	22 June do	do do	St John
Wm Pugsley, A B,	do do	do do	do
Charles Abner Macdonald,	26 Oct do	24 Oct do	Dorchester
Wm B Wallace,	20 June '72	28 June '73	St John
Allan Otty Earle,	25 Oct do	27 Oct do	do
Philip Palmer,	20 Feb '73	27 June '74	do
Caleb T Fox,	do do	do do	Gagetown
Leander A White, LL B,	do do	do do	Centreville
J Arthur Fairweather, LL B, *	do do	do do	California
Wm H Dickson, *	21 June do	21 June do	Nevada
James Alfred Vanwart, A M,	1 Nov do	1 Nov do	Fredericton
Wesley Vanwart, A M,	do do	do do	do
George F Baird,	13 Feb '74	13 Feb '75	St John
George A Henderson,	do do	do do	do
Thomas Medley Wetmore,	do do	do do	Gagetown
George Bliss Seely,	do do	do do	Fredericton
Allison B Connell, LL B,	20 April do	20 April do	Woodville
Henry Turner,	do do	do do	St John
George E Fairweather,	20 June do	20 Oct do	do
James A Belyea,	do do	do do	do
James L Kerr,	do do	do do	do
George B Fraser,	do do	do do	Chatham
T Carleton Allen, LL B,	22 Oct do	22 Oct do	St John
R Barry Smith,	do do	do do	Moncton
J Howe Dickson,	22 Oct 1874	22 Oct 1875	Dorchester
Fred H McKiel,	do do	do do	St John
Jas R McMonagle, LL B,	do do	do do	Sussex
Hugh H McLean,	13 Feb '75	13 Feb '76	St John
Henry A Forster,	13 Feb '75	Shediac
Richard F Quigley,	13 Feb do	13 Feb '76	St John
Miles B Dixon,	23 April do	23 April do	do
William A Park,	do do	do do	New Brunswick
E Perley Williston, A B,	June do	19 June do	do
M S Benson,	June do	14 Oct do	Chatham
John Black,	22 Oct do	24 Oct do	Fredericton
Humphrey Gilbert,	do do	do do	Moncton
T H McMillan, A B,	do do	8 Feb '77	St John
C W Treadwell, A B,	do do	do do	do
William A Russell,	do do	24 Oct '76	Shediac
John H Cother,	Feb '76	8 Feb '77	St John
Harvey Atkinson,	2 Feb do	12 Feb do	Moncton
G Herbert Lee, A B,	do do	13 Feb do	St John
G O D Otty,	do do	12 Feb do	do
W Watson Allen,	do do	do do	do
Andrew H Johnson,	do do	do do	Chatham

S. HAYWARD & CO., Wholesale Hardware, Carriage Stock, etc.

Havana and Gorman Cigars.

Admitted Barristers.	Admitted Attorneys.	NAMES.	Residence.
	2 Feb '76	Coster, A B,	St John
	do do	W A Wilson,	do
	do do	Les H Masters, A M,	do
	21 June '77	Trueman,	Hopewell Cor
	do do	W Kerston,	Grand Falls
	18 Oct do	Ry R Emmerson,	Dorchester
	19 Oct do	St 8 White,	Sussex
	do do	Ben Rand,	St John
	do '78	Hannay,	do
	12 Oct '76	D Williams,	do
	21 Oct do	Manan A Steeves,	do
	do do	Les A Palmer,	St John
	do do	Sh A Harris,*	Boston
	do do	Sam Wilson,	Fredericton
	do do	Chandler, L L B,	Woodstock
	Feb '77	Lawlor,	Newcastle
	May do	Wells,	Dorchester
	do '78	McAlpine,	St John
	June do	Les O'Donnell,	Woodstock
	do do	McLeod,	Sussex
	do do	McGovern, jr, A M,	St John
	Oct do	Leod,	do
	April '79	and G Kaye,	do
	13 Feb do	and S Read, L J. B,	Dorchester
	April do	and B Gallagher,	Woodstock
	do do	and A Rankin,	Moncton
	do do	McAllister,	Campbellton
	do do	Duffy,	St John
	do do	and P Thomas,	Moncton
	20 June, '79	T Harrington,	do
	do do	and A Landry, LL B,	Dorches ter.
	23 June, do	and D Richard,	do
	do do	and A Powell,	Sackville.
	do do	and V McInerney,	Richibucto.
	18 Oct, '79	and E DesBrisay,	Bathurst.
	22 Oct, '79	and M Hazen,	St John.
	do do	and R Costigan,	do
	do do	and son Fisher, LL B,	Woodstock.
	23 Oct, do	and Matheson,	Fredericton.
	do do	and H James,	Richibucto.
	28 Oct, do	and C Coy, B A,	Fredericton.
	12 Feb, '80	and Devlin,	St John.
	do do	and P Mitchell,	Newcastle.
	do do	and Maltby,	do
	24 April, do	and A Quinn,	Fredericton.
	do do	and T Hatheway	St John
	17 June '80	and W Travis,	United States

Marriage Stock, etc.

73 Prince Wm. Street, Saint John, N. B.

TAYLOR & DOCKRILL, Grocers,

NAMES.	Admitted Attorneys.	Admitted Barristers.	Residence.
Arthur I Trueman, M A,	17 June '80	20 June '81	St John.
Geo A Davis, LL B,	do do	St John.
Richard B Adams, LL B,	do do	June '81	Bathurst.
Allan A Davidson, Jr, B A,	22 June do	do do	Newcastle.
Hiram G Betts,	23 Oct do		St John.
W C Hazen Grimmer, M A,	do do		St Andre.
James Kay,	do do		Moncton.
David Tapley,	do do		Portland.
R H Davis,	14 Feb '81		Andover.
Wm E Russell,	do do		Frederic.
James Straton,	do do		St John.
Wm D McLeod, B A,	do do		do
John J Forrest,	23 April do		do
David S Welsh,	16 June do		Moncton.
Abraham B Walker, LL B,	do do		St John.
Frank H Tuck,	17 June do		do
Charles E Sumner,	23 do do		Moncton.
Robert Beckwith,	do do do		Dorchester.

IMPORTANT TO FARMERS.

The Beet-Sugar Industry.

The following valuable Article is taken from a Connecticut Almanac, and as the climate of that State does not vary much from our own, it is hoped that our Farmers will find themselves of its information.

When it was ascertained that we were producing only about one-sixth possibly a fifth of the amount of Sugar required for home consumption, that we were importing something like six hundred thousand tons and a year to supply our own wants, the question naturally came up, Why can we do something to meet this demand, and thus free ourselves from a dependence upon importations? If the Sugar-cane, the Sugar-maple, and Sorghum yield us only one-sixth part of what we consume to sweeten existence, is there not some other source of supply?

It was found on inquiry that Europe, with climatic conditions not so favorable to our own, produced from seven to eight hundred thousand tons of Sugar each year, or about one half the amount required for consumption there, from the Sugar-beet, and it was the most natural thing in the world to ask why we did not do the same. It was found, also, that the establishment of this industry there had stimulated the rapid introduction of sound principles into agricultural practice, and had exerted a vast influence in developing the agriculture of every country where it had been introduced, so that improved farming was the result of successful attempts to build up the manufacture. Then could we not repeat the results which had proved so important in Europe, and thus build up a new commercial industry, and at the same time introduce a new life into American agriculture.

It is well known that we could raise the Sugar-beet in most of our northern latitudes, and many farmers had been in the habit of raising it for feed

S. HAYWARD & Co.; Wholesale Hardware and Carriage Stock,

Teas, Sugars and Tobaccos.

mitted risters.	Residen
ne '81	St John.
.....	St John.
ne '81	Bathurst.
o do	Newcastle.
	St John.
	St Andre.
	Moncton.
	Portland.
	Andover.
	Frederic.
	St John.
	do
	do
	Moncton.
	St John.
	do
	Moncton.
	Dorches.

ERS.

manac, and as the climate
that our Farmers will

only about one-sixth
home consumption,
housand tons and more
came up. Why can't
elves from a depend
apple, and Sorghum
eeten existence, is

ic conditions not
and tons of Sugar
umption there, from
orld to ask why we
shment of this ind
nd principles into
ping the agricultu
improved farm ma
the manufacture.

so important in En
t the same time

in most of our noc
raising it for feed

Carriage Stock,

knowing well that it contains a higher percentage of saccharine matter, greater nutritive qualities, bushel for bushel, than the mangold. They that its yield was much less, and so the question constantly recurred, whether, as a matter of economy, it was to be preferred to the mangold for sugar purposes? It could be made to produce from twenty to thirty tons per acre under exceptionally favorable circumstances, but under equally favorable circumstances the mangold would yield forty to fifty tons, and so the general conclusion was in favor of the latter, though some stoutly maintained the superior economy of the Sugar-beet, and it was gaining ground, though very slowly, against its competitor.

Recently, numerous experiments have been made, and large amounts of beets have been raised to prosecute this industry, and to demonstrate the fact that we can produce our own sugar, without taking advantage, it seems to us, of the experience and the knowledge which has been gained in Europe, of the conditions requisite to success. The experience of many years there has pointed out important problems which it will not do for us to ignore. These relate to the kind and quantity of fertilizers to be used, the size of the beets, the economical for the manufacture of sugar, the necessity for a long rotation, the intelligent selection of seed, some varieties containing a very much greater amount of saccharine matter than others, and to many other points, all of which have an important bearing on the final results. We have not sufficiently recognized the fact, that to raise the Sugar-beet for stock is one thing, and to raise it for the economical manufacture of Sugar is quite another.

For instance, the matter of the size of the beet. The sugar-maker will have a small beet, while the farmer, who is growing the beet to feed to his stock, naturally seeks to produce a large one. Now just see the difference in the composition. Accurate investigation of beets raised in precisely similar conditions, on the same land, and with the same manure, showed that beets weighing from a pound to a pound and a half, contained 15.10 per cent. of cane-sugar, while those weighing from ten to fourteen pounds each, contained only 10.75 per cent. The former contained 2.90 per cent. of foreign substances in the juice, while the latter contained 4.30 per cent. The difference is so marked, that it is quite apparent that success or failure would be likely to turn upon the point alone, if there were no others.

We see the difference in saccharine matter, as modified by the manure used, and especially the condition in which it is applied. Beets manured with horse-manure yielded only 9.73 per cent. of cane-sugar, while beets from the same seed, and on the same land, manured with sulphate of potash, contained 13.87 per cent. of cane-sugar. The result is very striking. When fresh manure of any kind is used, the saccharine matter, in the form of cane-sugar, will be very low compared with beets properly fertilized. A large-sized beet, grown with rank, stimulating manure, will contain a large percentage of foreign substances, either saline, nitrogenous, or non-nitrogenous, and experience has clearly shown that for every percentage of foreign substances in the juice, about one and a half per cent. of sugar in the juice will become unavailable. In other words, success will depend on minute and careful attention to details, many of which appear to have been ignored in procuring the beet for the extraction of sugar.

It is evident, therefore, that if we are to expect the beet-sugar industry to succeed, the farmer must co-operate, and work in harmony with the man-

TAYLOR & DOCKRILL, Dealers in

manufacturer, and be willing to comply with the conditions which experience has demonstrated to be essential to success.

The Cultivation of Turnips, Mangolds, etc.

The following Letter has been kindly furnished by an eminent practical Farmer of *Ter Township*. It has been read in a Nova Scotia grange and elsewhere, and has proved very useful. The information given is entirely reliable.

It is essentially requisite to have the land dry. If wet and springy, a crop will never thrive to any advantage to the grower in a pecuniary point of view. If the ground is suitable, plough well in the Fall, say six inches deep, so that the furrows will be well laid up to give the winter frost a good chance to mellow the soil. In the Spring, cross plough and harrow well so as to break all lumps of earth and to form a good seed bed: this is very essential. This will give the plants a good chance to feed their roots into the soil. This is the great secret of the market gardeners, and shows how they are so successful in raising large crops.

When your land is in good order, raise your drills 30 inches apart; care to have them straight. This will give the horse-hoe no trouble in turning the turnips. When the drills are raised put in from 15 to 20 double horse loads of barn manure to the acre in the drills. It would pay you to purchase 300 lbs. phosphate of *reliable quality*, or 500 lbs. bone dust. Put one bushel of the above in addition to the manure. Put this on the top of the manure in the drill before you close them in. This will bring the phosphate or bone near the surface, and will commence to feed the plants at once and bring them out of the reach of the fly. It will also drive the young plants down to the soil. When the drills are formed sow from 4 to 5 lbs. of seed to the acre 1 inch deep. Press the earth well on the seed to make a firm seed-bed. Five lbs. of seed is ten-fold more than would be required for growing, but by sowing plenty of seed you give the flies something to eat and will leave plenty for the plants to grow. My experience is that young plants will grow better for the first year by being thickly sown. Thin out your plants before they get too large. In a good season they will be ready to thin in about three or four weeks from the time of sowing. Some have an idea that seed must be sown at a certain phase of the moon; never mind the *moon or the man in the moon*. When your ground is ready—say from the 10th to the 20th of June is a good time—thin out your plants about twelve inches apart; keep your horse-hoe going between the rows, even if you should not be troubled with weeds. By constantly stirring the soil the crop is benefited, but by all means keep down the weeds. Let the crop have the full benefit of the soil; do not let the weeds have a share. It may seem to be very laborious, but if you want a good profitable crop you must have to work for it. The days of throwing in seed and allowing it to take care of itself has passed. Farming, like everything else, must be done right to make it a success. The minister, to preach a good sermon, must study it before he gets to his hand. The lawyer who wishes to do justice to his client must prepare a brief and look well to the merits of the case. The mechanic must be diligent in his trade to be successful. The doctor cannot afford to remain idle, he must study up new cases. It is just as imperative on the farmer to get all the information he can to be successful as in any of the above professions or trades. It would be an excellent plan for farmers to club together and purchase books and periodicals on farming. They could be loaned out to the members.

S. HAYWARD & Co., Wholesale Hardware and Carriage Stock,

Havana and German Cigars.

Merits of each might be discussed at their meetings to great advantage.—
 A deal of fault is found with the climate of New Brunswick, especially
 in winter, but the frost is much more benefit to the ploughed ground in
 winter than it gets credit for. Let your farming be equal to the climate
 you will do well.

Practical Farm Hints.

Buying plants for the orchard or garden, make it an inflexible rule never
 buy a second-rate tree, shrub, vine, or seed of any kind, at any price, no
 matter how cheap, when you can get a first-rate article at a fair price. If you
 buy goods of this kind because they are low-priced, you'll be sure to get what
 you bargain for. If you buy them below the real value of the best of their
 kind, you may be sure there is some "out" about them that you do not see.

As a general rule, for all hoed crops, plant in such a way that you can reach
 the hill, plant, or vine with the cultivator, and use this tool early and often.
 If any crop needs clean culture, it will cost less to cultivate or hoe it
 every eight days than it will to hoe it once in fifteen days.

Seeds can be raised cheaper than most other crops, because they will bear
 neglect. But they don't pay in the end. They are the little vices that
 shorten plant-life, and are to be got rid of the best way we know how. The first
 thing is to avoid getting their seeds into manure. It is almost as important to
 clean the manure, as to keep the land, clean. The next is to take them early.
 It is cheaper to nip them in the bud than to pull them up, root and branch,
 when they get ahead. Here is where brain work comes in. It is work that
 must be done, and the problem is to keep down the cost.

The best time to cut grass is when the field shows the greatest number of blos-
 soms. Nature fixes no particular day. Seasons vary several days, and some
 reach this stage of growth earlier than others. So judgment and skill
 are always required to decide the question when it is best to begin. Let it
 be when the grass contains the most sugar, gum, starch, or other elements of
 nutriment, and cure it so as to preserve these constituents, and not drive them
 off by too much exposure to the sun.

Do not fail to have a good tool-house, and a place for a set of carpenter's
 tools—saws, chisels, hatchets, hammers, an assortment of nails, spikes, and
 of every kind that may be needed in an emergency to replace any break-
 ed duplicates of the parts of ploughs, mowing-machines, tedders, horse-
 shoes, &c. A liberal investment in these things will pay the highest per cent.
 of any investment you have.

Make it a rule to plough in the Fall on level land. It is about equal to a
 ploughing of manure. The exposure to freezing and thawing not only mel-
 lows the soil, but owing to the absorbent quality of newly-turned soil, it gets a
 great advantage from the atmosphere, and is in better condition than if it
 were ploughed in Spring, while a well-fed ox can put more strength into the
 plough in September than he can in May. Besides, it costs less to plough in the
 Fall than in the Spring.

TAYLOR & DOCKRILL, Dealers in

Always in Perfect Condition
 IN QUART OR PINT BOTTLES.



THOS. FURLONG

WINE MERCHANT,

Corner Water and Princess Street

BRANCH STORES:

Cor. Charlotte St. & Country Market, St. John,

161 Devonshire St., and 22 Arch St., Boston, Mass.

S. HAYWARD & CO., Wholesale Hardware, Carriage Stock, etc.

Teas, Sugars and Tobaccos.

JAMES W. HARRINGTON,

68 King Street,

WHOLESALE & RETAIL DEALER IN

FRAMED PICTURES,
CURTAIN HANGINGS,

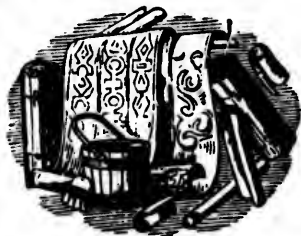

WINDOW SHADES,

Glass,

Brushes,

AND ALL KINDS.

VARNISH,

PAINTS & PAINTERS' MATERIALS.

Special attention given to orders for Blinds for Stores, Churches, Offices and Dwellings, from Country or in City.

GLASS CUT TO ORDER.

W. E. SNIDER,

AUCTIONEER,

Commission Merchant,

—AND—

GENERAL BROKER.

CONSIGNMENTS SOLICITED.

SAINT JOHN, N. B.

73 Prince Wm. Street, Saint John, N. B.

in
Condition
BOTTLES.



Commission
Merchant,
Success Street
Market, St. John
St., Boston, Mass
Carriage Stock, etc.

TAYLOR & DOCKRILL, Wholesale and Retail Grocers.

STEAM CARRIAGE & SLEIGH MANUFACTORY

ESTABLISHED 1850.

PRICE & SHAW

Main St.,



Portl

SAINT JOHN, N. B.,

— MANUFACTURERS OF ALL KINDS OF —

CARRIAGES AND SLEIGHS

*Repairing in all its Branches Executed with Neatness
and Despatch.*

Carriages, Waggons, &c., sent for and returned at our expense
within the limits of City and Portland.

SECOND-HAND SLEIGHS, COACHES, WAGGONS

AND TOP BUGGIES—For Sale Cheap.

CARRIAGE STOCK OF ALL KINDS FOR SALE

FOR CASH ONLY.

S. HAYWARD & Co., Hardware of all kinds,

Agents "Royal Owl" Cigarette, Pure Havana Tobacco.

1828. ESTABLISHED 1828.

HARRIS & CO.,

(Formerly HARRIS & ALLAN,)

Paradise Row, Portland, - - Saint John, N. B.

Brunswick Foundry and Railway Car Works,	-	Paradise Row.
Warerooms,	- - - - -	25 Water Street.
and Rolling Mills,	- - - - -	Strait Shore.

—MANUFACTURERS OF—

RAILWAY CARS OF EVERY DESCRIPTION,

CHILLED CAR WHEELS,

Steam Engines of all kinds,

Machinery, Lowell Turbine Water Wheels,

SHIP CASTINGS, SHIP PUMPS,

HALL, PARLOR AND COOK STOVES,

ate Mantels, Register Grates,

SHIPS' IRON KNEES,

Hammered Car Axles, Hammered Shafting and Shapes,
Nail Plate, Railway Fish Plates.

73 Prince Wm. Street, Saint John, N. B.

Retail Grocers.

MANUFACTO

1850.

HAW



Port

N. B.,

S OF—

SLEIGH

ted with Neat

urned at our ex
Portland.

HES, WAGG

Sale Cheap.

FOR SALE

N L Y.

all kinds,

TAYLOR & DOCKRILL, Grocers,

TROOP & McLAUGHLAN,
Ship Chandlers & Outfitters

IMPORTERS OF

Hemp & Manilla Cordage, Bolt Rope

WIRE RIGGING, DUCK, CANVAS,

Oakum, Pitch, Tar, Paints, Oils, Ship Stores,

WATER STREET, - - - ST. JOHN, N. B.

WM. PETERS,
LEATHER MANUFACTURE

AND DEALER IN

LEATHER, HIDES, COAL OIL, CURRIERS' TOOLS

Plasterers' Hair, Lampblack, Bark Mills, &c.

LEATHER SOLD ON COMMISSION.

REPLACING LEATHER A SPECIALTY

240 Union Street, - St. John, N. B.

S. HAYWARD & Co., Wholesale Hardware and Carriage Stock,

Sell their Goods at lowest cash prices.

UNDER ROYAL



PATRONAGE.

The Waverley House !

78 KING STREET, ST. JOHN, N. B.

THIS HOUSE HAS BEEN PATRONIZED BY

R. H. Prince Alfred, H. R. H. Prince Arthur,

all the British American Governors, and by the English Nobility and Gentry, as well as by the most distinguished Americans, Provincial Gentry and others, whom business or pleasure may have brought to Saint John.

The Proprietor, thankful for past favors, would respectfully intimate to the travelling public that he will spare no pains or expense to render the House still further deserving of patronage.

HOT AND COLD BATHS AT ALL HOURS.

JOHN GUTHRIE, Proprietor.

OTHERS, HENDERSON & WILSON,

MANUFACTURERS OF

Carriages and Sleighs,

TRACK SULKIES, &C.

42, 44, 43, 45

Merloo Street, - - Saint John, N. B.

Repairing done promptly and at moderate prices.

73 Prince Wm. Street, Saint John, N. B.

TAYLOR & DOCKRILL, Grocers,

The Western Assurance Company

FIRE BRANCH.

Total Assets over - - \$1,750,000.00

Metropolitan Plate Glass Insurance
CAPITAL, - - \$100,000.00.

Canadian Steam Users' Ins. Association
INSURES IN ALL ITS BRANCHES.

RATES MODERATE, AND LOSSES PROMPTLY ADJUSTED

R. W. W. FRINK, - - - Gen'l Agt., St. Jo

HOTEL DUFFERIN

Saint John, New Brunswick.

THOMAS J. McMACKIN, Manager

(FORMERLY CLERK IN VICTORIA HOTEL).

Leading Hotel in the Maritime Province

Terms:—\$2.50.

S. HAYWARD & Co., Wholesale Hardware, Carriage Stock, etc.,

Agents "Royal Owl" Cigarette, Pure Havana Tobacco.

ST. JOHN AND MAINE RAILWAY!

ST. JOHN AND MAINE RAILWAY (St. John to Vanceboro', Me.),
THE EUROPEAN & NORTH AMERICAN RAILWAY, and MAINE
CENTRAL R. ROAD, form together the "PROV. N. E. ALL RAIL LINE,"
Capt. C. Spear, General Agent, St. John), connecting with Boston.

NO TRAINS DAILY—MORNING AND EVENING,

leaving St. John after arrival of I. C. R Trains as per Hours named in small
Circulars and Notices in Daily St. John papers.

**Fullman Sleeping Cars run on
all Night Trains.**

Train leaves ST. JOHN on SUNDAY NIGHT, but not on Saturday
morning or Sunday morning.

SECOND-CLASS CARS ARE RUN BETWEEN CARLETON & POINTS WEST.

FARES REDUCED.

First-Class, Unlimited. First-Class, Special Lim. 2nd do., Special Lim.

} } }	Bangor,	\$6.00	\$5.00	\$4.00
	Portland,	8.00	6.50	4.50
	Boston,	10.00	8.00	5.50

**RETURN TICKETS—St. John to Boston—valid 15 days from
date of issue, are now on sale at \$15.00.**

Freight carried between St. John and Boston at Low Rates.

Information given at General Offices, Water Street, Saint John, N. B.

MURRAY KAY,
Manager.

H. D. McLEOD,
Supt.

73 Prince Wm. Street, Saint John, N. B.

TAYLOR & DOCKRILL, Grocers,

JAS. McCONNELL,

Importer and Dealer in

Boots, Shoes, and Rubber

OF EVERY DESCRIPTION,

No. 15 King Street, St. John, N. B.

CUSTOM WORK PROMPTLY ATTENDED TO

REPAIRING NEATLY DONE.

T. McAVITY & SONS,

Oils, Paints, Belting

HEAVY AND LIGHT HARDWARE.

Builders' and Engineers' Supplies

STORE AND OFFICE:

No. 13 King Street, - - - Saint John, N. B.

WAREHOUSE AND FACTORY, 9 WATER STREET.

Carriage Makers' Supplies of all kinds, at S. HAYWARD & Co's,

Buy on the most favorable terms in the best markets.

C. JOHN DUNN,

ARCHITECT,

101 KING STREET,

LAWRENCE'S BUILDING,

ST. JOHN, N. B.



KELLY & MURPHY,

MANUFACTURERS OF

CARRIAGES!

Repairing Neatly Done, and Old Carriages Exchanged
for New, and Bought and Sold.

SLEIGHS.

OFFICE:—MAIN STREET, PORTLAND, SAINT JOHN, N. B.

KELLY.

G. MURPHY.

73 Prince Wm. Street, Saint John, N. B.

TAYLOR & DOCKRILL, Dealers in

JAS. ROBINSON & CO.

(ESTABLISHED 1859.)

MANUFACTURERS AND WHOLESALE DEALERS IN

Boots, Shoes, Slippers

RUBBER GOODS, LARRIGANS, &c.,

Nos. 23 & 25 Prince Wm. Street

CHIPMAN'S HILL,

(Second Door above Messrs. Daniel & Boyd),

SAINT JOHN, NEW BRUNSWICK

Awarded First Prize at New Brunswick Provincial Exhibition, 1885

GEO. ROBERTSON

10 WATER STREET, SAINT JOHN, N. B.,

Wholesale Grocer & West India Merchant

RETAIL STORE.

67 Prince Wm. Street, Saint John, N. B.

FINEST GROCERIES

Family Accounts a Specialty.

S. HAYWARD & Co., Hardware of all kinds,

Havana and German Cigars.

& CO.,

J. R. CAMERON,

15 & GARDNER BLOCK, PRINCE WM. STREET,

DEALER IN

ALERS IN

ippers

American and Canadian Oils,

GANS, &c.,

CHANDELIERS,

7m. Stre

man Study, and English and American

ILL,

L A M P S .

Boyd),

UNSWICK

CORNERS, CHIMNEYS, WICKS, &c.

cial Exhibition,

TSON



JOHN, N. B.,

45 KING STREET,

dia Mercha

(NORTH SIDE.)

RE.

SAIN T JOHN, N. B.

John, N.

ERIES

F. RAYMOND,

pecialty.

PROPRIETOR.

all kinds,

73 Prince Wm. Street, Saint John, N. B.

TAYLOR & DOCKRILL, Dealers in

UNION TICKET OFFICE

CHUBB'S CORNER,

SAINT JOHN, N. B.

Direct Representatives of all the Leading Rail-
road, Steamboat and Steamship Lines,

OFFERING CHOICE OF ROUTES, VIA

INTERCOLONIAL RAILWAY,
St. John and Maine Railwa

—AND—

INTERNATIONAL STEAMERS

CONNECTING WITH ALL ROUTES

NORTH, SOUTH AND WEST

Also all Local Lines, including Empress, Union Line Steamers,
Brunswick Railway, Western Counties Railway, Windsor and
Annapolis Railway, &c., &c.

Persons contemplating a Trip to MANITOBA and
WESTERN STATES will do well to call upon, or write
to us for full information, maps of route, &c., which
be supplied promptly.

ROUND TRIP AND EXCURSION TICKETS TO ALL PORTS
A SPECIAL FEATURE OF THIS AGENCY.

H. CHUBB & CO

PASSENGER AGENTS.

OSBORNE BLOIS, - - - - Special Agent

Carriage Makers' Supplies of all kinds at S. HAYWARD & Co

Teas, Sugars and Tobaccos.

BARBOUR BROS.,

Produce & Commission Merchants,

DEALERS IN

FLOUR, FISH AND PROVISIONS.

Ship Stores a Specialty.

SOUTH WHARF, - - - Cor. Ward Street,

SAINT JOHN, N. B.

D. PATTON,

WHOLESALE

Wines and Spirits!

NELSON STREET,

SAINT JOHN, N. B.

78 Prince William Street, Saint John, N. B.

OFFICE

NER,
r. B.

Leading R
Ship Lines,

VIA
RAILWAY,

Railwa

TEAMERS

ROUTES
AND WE

tion Line Steamers,
Railway, Windsor
, &c.

MANITOBA
o call upon, or
route, &c., which

S TO ALL POINTS
HIS AGENCY.

& CO
GENTS.

- Special A

at S. HAYWARD & Co

TAYLOR & DOCKRILL, Grocers,

Canada Lead and Saw Works

JAMES ROBERTSON,
METAL MERCHANT

AND MANUFACTURER OF

WHITE LEAD, LEAD SHOT, LEAD PIPE

Colours, Putty, &c.

SAWS OF EVERY DESCRIPTION

IMPORTER OF

TIN PLATES,

Sheet Iron, Galvanized Iron, Iron Pipe

SHEET LEAD,

LINSEED OIL, &c., &c.

Nelson Street, - - Saint John, N. B.

S. HAYWARD & CO., Wholesale Hardware, Carriage Stock, &c.

Sell their Goods at lowest cash prices.

MAGEE.

M. F. MANKS.

D. MAGEE & CO.,

MANUFACTURERS OF

GENTLEMEN'S SATIN HATS,

With Best Style of Consolidated Linings and Light Gossamer Bodies.

Also,—All kinds, in Cloth, Linen, Cashmere, Glazed Silk, &c.

SOFT AND FRAMED LADIES' RIDING HATS.

Men's & Boys' Extra Quality Blue and Black Cloth Caps,

To match Railway, Steamboat, and other Suits.

Gentlemen & Ladies' **FUR GOODS** of all the Latest Styles,
Manufactured and Imported.

WAREHOUSE & FACTORY,—57 KING STREET, ST. JOHN, N. B.

THOMAS NASH,

BOTTLER OF

American & Domestic Lager Beer,

AND MANUFACTURER OF

MINERAL WATERS!

Soda Water, Lemonade, Sarsaparilla,

**Lemon Syrup, Ginger Beer, Ginger Wine, Ginger Ale,
Champagne Cider, &c.**

ENGLISH & DOMESTIC GINGER ALE

ALWAYS IN STOCK.

47 & 49 WATERLOO STREET, SAINT JOHN, N. B.

73 Prince Wm. Street, Saint John, N. B.

TAYLOR & DOCKRILL, Grocers,

JOHN JOHNSTON,

101 Princess Street, St. John, N. B.,

HOUSE AND SIGN PAINTER

GLAZIER, &c., &c.

All Business Personally Attended to

Lowest possible Prices consistent with using GOOD MATERIAL and doing GOOD WORK.

JOHN ALLINGHAM

18 Charlotte

Street,



Saint John

N. B.

HARNESSE MAKER

HARNESSE OF EVERY DESCRIPTION MADE TO ORDER

Carriage Makers' Supplies of all kinds, at S. HAYWARD & Co's,

Buy on the most favorable terms in the best markets.

VICTORIA Steam Confectionery!

44 & 46 DOCK ST.

CANDIES

IN LARGE VARIETY, AND OF UNSURPASSED QUALITY.

also keep in stock, Shelled Almonds, Filberts, Walnuts, S. S. Almonds, Pea-Nuts, &c.

PRICES LOW.

J. R. WOODBURN & CO.

ROBERT W. LOWE,

Auctioneer & Commission Merchant,

81 Prince William Street, St. John, N. B.

HIGHEST PRICES PAID FOR SECOND-HAND FURNITURE.

*** Cash Advanced on all kinds of Merchandise.*

at for HAZELHURST & Co.'s STOVES and CASTINGS of every description. *SELL AT FOUNDRY PRICES.*

Persons in the Country wishing any information in regard to Real Estate, and other Commissions, will be attended gratis.

Quick Sales and Prompt Returns Guaranteed.

P. S.—All kinds of FURNITURE kept constantly on hand, and at low Prices.

R. W. LOWE.

73 Prince Wm. Street, Saint John, N. B.

STON,

n, N. B.,

AINTER

&c.

Attended to

with using GO

G HAM

Saint J

N. B.

TAKE

MADE TO ORDER

HAYWARD & Co's



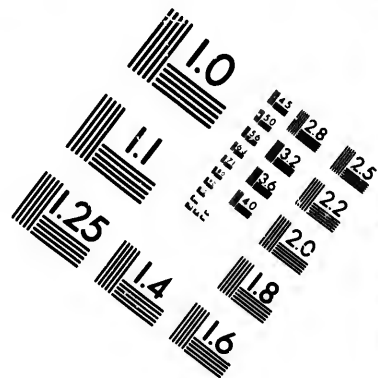
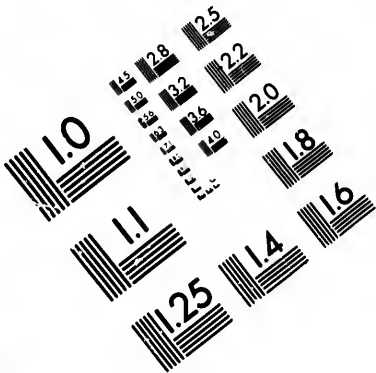

**IMAGE EVALUATION
TEST TARGET (MT-3)**

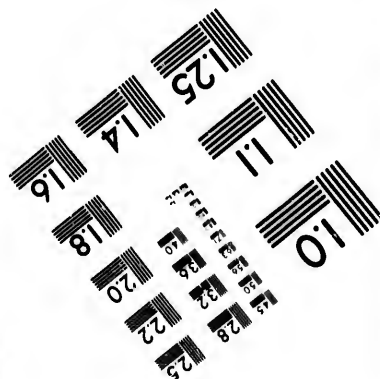
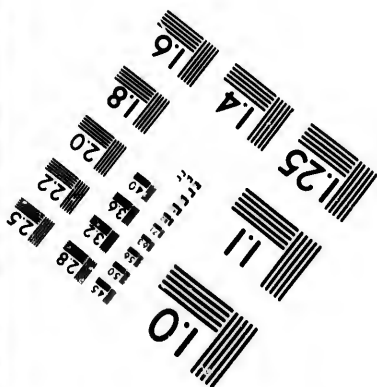
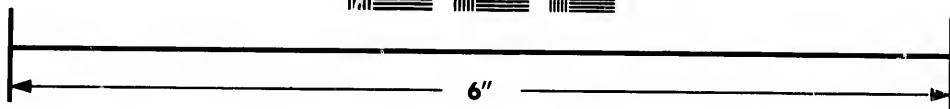
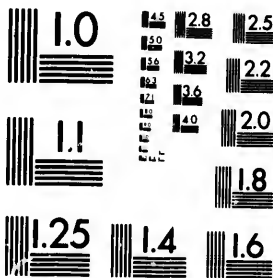

**Photographic
Sciences
Corporation**

23 WEST MAIN STREET
WEBSTER, N.Y. 14580
(716) 872-4503

15
12
13
18
20
22
25

10

J. & A. McMILLAN, Printers, Bookbinders, Booksellers,

W. HAWKER, DRUGGIST,
PUGSLEY'S BUILDING, NEAR FERR

Prince Wm. Street, St. John, N. B.,

Begs to inform the Public that he makes a specialty of Dispensing. He had a long experience in this branch of the Drug Business, the Public with confidence, entrust their Physicians' and Private Recipes to his care.

W. H. would call special attention to the following articles of his own preparation, which he feels that he can safely recommend to the Public:—

HAWKER'S TOOTH-ACHE DROPS, "a Good Remedy;"

HAWKER'S BLACKBERRY COMPOUND, "for Diarrhœa;"

HAWKER'S ALL-HEALING OINTMENT, "for all kinds of Sores"

HAWKER'S WORM POWDERS—never fails;

HAWKER'S BRILLIANT FURNITURE POLISH—a beautiful cleaner and polisher.

ALL MEDICINES GUARANTEED

TEETH EXTRACTED WITH CARE.

PARKER & NEVINS

DRUGGISTS, &c.,

MARKET SQUARE, . . . SAINT JOHN, N. B.

Perfumes and Toilet Articles.

HOMEOPATHIC MEDICINES

Materials for Wax Flowers.

Physicians' Prescriptions Carefully Prepared

S. HAYWARD & Co., Wholesale Hardware and Carriage Stock.

98 Prince Wm. Street, Saint John, N. B.

J. B. HAMM,



COACH, LIVERY AND SALES STABLES I

Always in attendance on arrival of all Steamboats & Trains.

ASK FOR HAMM'S COACHES.

Leaves St. John and St. Martins every morning at 8 o'clock. Communications by Telephone with all business places.

Wares consigned to J. B. HAMM sold at Highest Prices and at Low Commission.

Office, 14 Coburg Street, - - Branch Office, 37 King Square,

S A I N T J O H N , N . B .

CAMPBELL & ELLIS,

Manufacturers and Dealers in

Stoves, Furnaces, Ranges,

KITCHEN FURNISHINGS,

Lacquered, Enamelled and Tinwares, &c.

HOT WATER HEATING APPARATUS.

PLUMBING AND GAS-FITTING IN ALL ITS BRANCHES.

Ships' Scuppers, Closets, &c., fitted. Caboose and Galley Outfits.

Sheet Iron and Copper Work.

84 PRINCE WM. STREET, SAINT JOHN, N. B.

73 Prince Wm. Street, Saint John, N. B.

J. & A. McMILLAN, Booksellers, Stationers, Paper Rulers,

J. VASSIE & CO.,

Wholesale Dry Goods

WAREHOUSEMEN,

1, 3, 5 and 7 CANTERBURY STREET

ST. JOHN, N. B.

All Descriptions of DRY GOODS Sold at the Low
Trade Prices.

PUDDINGTON & MERRITT

(Successors to R. E. PUDDINGTON & CO.)

GROCERS AND FRUIT DEALERS

55 Charlotte Street,

ST. JOHN, N. B.

S. HAYWARD & CO., Hardware of all kinds,

98 Prince Wm. Street, Saint John, N. B.

TRAVELERS
Life and Accident Insurance Company
 HARTFORD, CONN.

PAID-UP CASH CAPITAL, - - - - -	\$600,000
Every Dollar of which is pledged for payment of Policies.	
PAID CASH ASSETS, - - - - -	\$5,854,000
LIABILITIES, - - - - -	4,418,000
PLUS TO POLICY-HOLDERS, - - - - -	1,436,000

LIFE AND ENDOWMENT POLICIES,

in safe and desirable forms, on the Low-Rate, All-Cash, Stock Plan. No "dividends," and no disappointed expectations. Contract definite; claims promptly paid.

Claims paid in Life Department, over . . . \$1,750,000.

GENERAL ACCIDENT POLICIES,

covering death or wholly disabling injury by accident, are written at short rates for a month or a year. More than 63,000 claims have been paid. Commercial Life and Accident Policy, (regular Life with weekly indemnity for disabling casualty,) at less than Mutual rates for a Life Policy alone.

REGISTERED ACCIDENT TICKETS,

covering \$3,000, and \$15 weekly indemnity, one to sixteen days, at 25 cents a day, or thirty days for \$4.50.

Amount Accident Claims Class Paid, \$4,450,000.

COST OF A YEARLY ACCIDENT POLICY.

Amount Insured.	Weekly Indemnity.	ANNUAL PREMIUM.			
		Class Preferred.	Class Extra Preferred.	Class Ordinary.	Class Medium.
\$1,000	\$5 00	\$5 00	\$6 00	\$7 50	\$10 00
2,000	10 00	10 00	12 00	15 00	20 00
3,000	15 00	15 00	18 00	22 50	30 00
5,000	25 00	25 00	30 00	37 50	50 00
10,000	50 00	50 00	60 00	75 00	

Preferred Class includes Clergymen, Editors, Lawyers, Merchants, Clerks, Bank ^{ers}, Bookkeepers, Teachers, etc.

Preferred Class includes Commercial Agents, Travelling Men, Book Agents, Insur-
 ers, Adjusters, etc.

Ordinary Class includes Architects, Glaziers, Printers, Shoemakers, Railroad Superintend-
 ents, Machinists, etc.

Medium Class includes Passenger Conductors, Carpenters, Blacksmiths, Farmers, Butchers,
 Drivers, etc.

Other hazardous employments at proportionate rates.

M. & T. B. ROBINSON, Gen'l Agts,

103 Prince Wm. Street, Saint John, N. B.

73 Prince Wm. Street, Saint John, N. B.

J. & A. McMILLAN, Printers, Blank Book Manufacturers, &c.,



Climo's

PHOTOGRAPH

ROOMS,

85 Germain Street, . . . Near Masonic Hall.

The PHOTOS now made at these Rooms are of the highest artistic quality. If you desire perfect satisfaction in Photography, call on CLIMO. His Photos are guaranteed **NOT TO FADE**. See the beautiful specimens of work at the door—none excelling, and few equalling, those gems of art for which prices for which are unparalleled in the annals of photography. New Pictures of deceased friends enlarged. Two Tintypes 25 cents.

Patrons from the country who desire Photos can have them sent by mail, and good Photos can be made in any weather but that of heavy clouds and rain. When required, appointments may be made for sittings.

BOSTON

Marine Insurance Company

Cash Capital paid up, . . \$1,000,000

MARINE RISKS ONLY

VROOM & ARNOLD,

Agents,

SAINT JOHN, N.B.

Carriage Makers' Supplies of all kinds at S. HAYWARD & Co.

98 Prince Wm. Street, Saint John, N. B.

W. W. JORDAN,
MARKET SQUARE.

Importer of British, Foreign and American

MAPLE & FANCY DRY GOODS,

Household and Family Goods, Gentlemen's Furnishings.

Family Mourning a Specialty.

All Goods Marked in Plain Figures, and liberal Cash Discount allowed.

GEORGE NIXON,

—WHOLESALE AND RETAIL DEALER IN—

PAPER HANGINGS!

Brushes, Varnish and Window Glass,

KING STREET, SAINT JOHN, N. B.

C. DUMARESQ,

ARCHITECT,

THIS BUILDING, PRINCE WILLIAM STREET,

SAINT JOHN, N. B.

73 Prince Wm. Street, Saint John, N. B.

Manufacturers, &c.,

GRAP

MS,
Masonic Hall.

the highest artistic
all on CLIMO. His
beautiful specimens
telling, those gems of
photography. New
s 25 cents.
can have them sent
at that of heavy clou
e for sittings.

N

Compan

. \$1,000,00

KS ON

NOLD,

Agents,

OHIN, N.

s at S. HAYWARD &

J. & A. McMILLAN, Printers, Bookbinders, Paper Rulers,

MAGEE BROTHERS,

DEALERS IN
ANTHRACITE COAL, OF ALL SIZES

(and from their position they can afford to sell at very small profit.)

ALSO:

English and American CEMENT and Calcined PLASTER

Office,—MAGEE BLOCK, No. 63 Water Street.



PARK HOTEL LIVERY AND BOARDING STABLE

SYDNEY STREET, SAINT JOHN, N. B.

HORSES & CARRIAGES TO LET. EXTRAS FURNISHED AT SHORT NOTICE.

Coaches always in attendance. Horses Boarded on Reasonable Terms.

DAVID CONNELL

W. TREMAINE GARD, GOLDSMITH AND JEWELLER

GERMAIN STREET, (a few doors South of King,) ST. JOHN, N. B.

MANUFACTURER AND IMPORTER OF

FINE GOLD AND SILVER JEWELRY



Agent for the most reliable Clocks, Spectacles and Eye Glasses obtainable by selection. All Orders promptly attended to. Everything Guaranteed as represented.

W. T.

S. HAYWARD & Co., Wholesale Hardware, Carriage Stock, etc.,

98 Prince Wm. Street, Saint John, N. B.

Paper Rulers,

HERS,

STEWART & WHITE.

ALL SIZE

at very small profit.)

ererooms, - - - - - 93 to 97 Charlotte Street,
 1st story, - Corner Union and Carmarthen Streets,

SAINT JOHN, N. B.,

MANUFACTURERS OF THE FINEST

Calced PLAST

BLACK WALNUT FURNITURE !

Water Street.

IMPORTERS OF THE RICHEST

English and French RAW SILKS, TAPESTRIES, BROCADES, &c.

PARLOR SUITES at all Prices.

HANDSOME ENGLISH PLATE MIRRORS.

and Fine CHAMBER SETS, Chairs, Tables, &c., at very Low Prices.

Goods carefully Packed and Shipped free of charge on Boat or Cars.

RDING STABL

JOHN, N. B.

ISHED AT SHORT NO

on Reasonable Term

ED CONNEL

NEW VICTORIA HOTEL !

Nos. 109, 111 & 113

GARD,

JEWELLE

(g.) ST. JOHN, N. B.,

R OF

R JEWELRY

PRINCESS STREET,

SAINT JOHN, N. B.

W. McCORMICK,

PROPRIETOR.

Glasses obtainable by
 guaranteed as represented

W. T.

FIRST-CLASS SAMPLE ROOMS.

Carriage Stock, etc.,

73 Prince Wm. Street, St. John, N. B.

J. & A. McMILLAN, Booksellers, Printers, Paper Rulers,

RANNEY'S
Insurance Rooms

PRINCE WM. STREET,
 ST. JOHN, N. B.

MARINE INSURANCE.

Providence Washington Insurance Co
Delaware Mutual Safety Insurance
Western Assurance Company.
Union Insurance Company.

FIRE INSURANCE.

Guardian Fire and Life Assurance
London, England.

CAPITAL paid up, - - \$5,000,000

FIRST-CLASS COMPANIES

PROMPT SETTLEMENT OF LOSSES.

H. R. RANNEY

Ag

S. HAYWARD & Co., Hardware of all kinds,

98 Prince Wm. Street, Saint John, N. B.

ESTABLISHED 1822.

J. & A. McMILLAN,

ublishers, Booksellers, Stationers,

Blank-Book Manufacturers, &c.



ing to our long experience, and personal knowledge of the
us branches of our increasing business, we feel every confidence
requesting orders.

ANK-BOOKS ALWAYS ON HAND,

SPECIAL PATTERNS PROMPTLY MADE TO ORDER.

Printing and Book-Binding,

kinds, executed promptly, and in the best manner.

**OL BOOKS and SCHOOL REQUISITES, in Large
Quantities, always in Stock.**

Correspondence and personal inspection cordially invited.

**Prince William Street,
ST. JOHN, N. B.**

73 Prince Wm. Street, Saint John, N. B.

J. & A. McMILLAN, Printers, &c., 98 Prince Wm. St., St. John, N. B.

R. W. McCARTY

IMPORTER,

AND

W H O L E S A L E

DRUGGIST

MASONIC TEMPLE,

88 GERMAIN STREET

ST. JOHN, N. B.



AGENT FOR

PARKE, DAVIS & CO., - - - - - DET

WM. R. WARNER & CO., - - - PHILADEL

Carriage Makers' Supplies of all kinds at S. HAYWARD & CO

St., St. John, N. B.

RTY

2.

ALE

IST

PLE,

TREET

. B.

—

- - - DET

- PHILADEL

S. HAYWARD & CO

