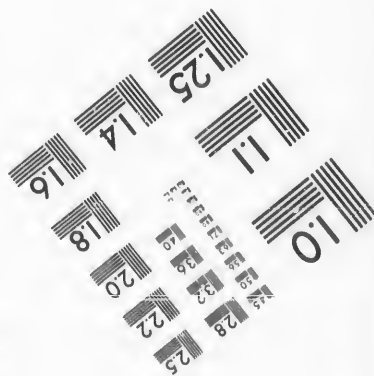
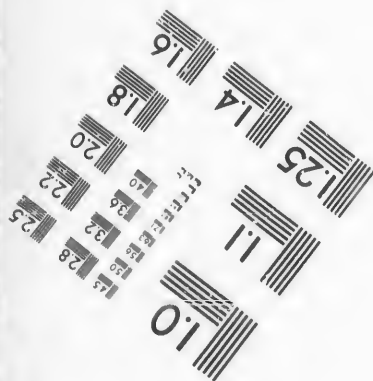
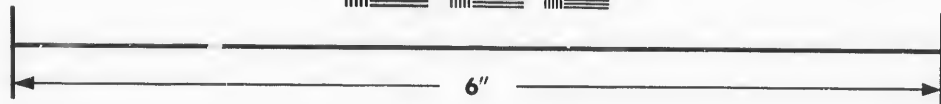
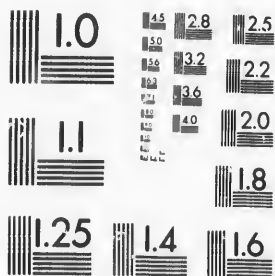

**IMAGE EVALUATION
TEST TARGET (MT-3)**



**Photographic
Sciences
Corporation**

23 WEST MAIN STREET
WEBSTER, N.Y. 14580
(716) 872-4503

1.5
1.8
2.0
2.2
2.5
2.8
3.2
3.6

**CIHM/ICMH
Microfiche
Series.**

**CIHM/ICMH
Collection de
microfiches.**



Canadian Institute for Historical Microreproductions / Institut canadien de microreproductions historiques

10

© 1987

Technical and Bibliographic Notes/Notes techniques et bibliographiques

The Institute has attempted to obtain the best original copy available for filming. Features of this copy which may be bibliographically unique, which may alter any of the images in the reproduction, or which may significantly change the usual method of filming, are checked below.

L'Institut a microfilmé le meilleur exemplaire qu'il lui a été possible de se procurer. Les détails de cet exemplaire qui sont peut-être uniques du point de vue bibliographique, qui peuvent modifier une image reproduite, ou qui peuvent exiger une modification dans la méthode normale de filmage sont indiqués ci-dessous.

- | | |
|---|---|
| <input type="checkbox"/> Coloured covers/
Couverture de couleur | <input type="checkbox"/> Coloured pages/
Pages de couleur |
| <input type="checkbox"/> Covers damaged/
Couverture endommagée | <input type="checkbox"/> Pages damaged/
Pages endommagées |
| <input type="checkbox"/> Covers restored and/or laminated/
Couverture restaurée et/ou pelliculée | <input type="checkbox"/> Pages restored and/or laminated/
Pages restaurées et/ou pelliculées |
| <input type="checkbox"/> Cover title missing/
Le titre de couverture manque | <input checked="" type="checkbox"/> Pages discoloured, stained or foxed/
Pages décolorées, tachetées ou piquées |
| <input type="checkbox"/> Coloured maps/
Cartes géographiques en couleur | <input type="checkbox"/> Pages detached/
Pages détachées |
| <input type="checkbox"/> Coloured ink (i.e. other than blue or black)/
Encre de couleur (i.e. autre que bleue ou noire) | <input checked="" type="checkbox"/> Showthrough/
Transparence |
| <input type="checkbox"/> Coloured plates and/or illustrations/
Planches et/ou illustrations en couleur | <input type="checkbox"/> Quality of print varies/
Qualité inégale de l'impression |
| <input checked="" type="checkbox"/> Bound with other material/
Relié avec d'autres documents | <input type="checkbox"/> Includes supplementary material/
Comprend du matériel supplémentaire |
| <input type="checkbox"/> Tight binding may cause shadows or distortion along interior margin/
La reliure serrée peut causer de l'ombre ou de la distorsion le long de la marge intérieure | <input type="checkbox"/> Only edition available/
Seule édition disponible |
| <input type="checkbox"/> Blank leaves added during restoration may appear within the text. Whenever possible, these have been omitted from filming/
Il se peut que certaines pages blanches ajoutées lors d'une restauration apparaissent dans le texte, mais, lorsque cela était possible, ces pages n'ont pas été filmées. | <input type="checkbox"/> Pages wholly or partially obscured by errata slips, tissues, etc., have been refilmed to ensure the best possible image/
Les pages totalement ou partiellement obscurcies par un feuillet d'errata, une pelure, etc., ont été filmées à nouveau de façon à obtenir la meilleure image possible. |
| <input type="checkbox"/> Additional comments:
Commentaires supplémentaires: | |

This item is filmed at the reduction ratio checked below/
Ce document est filmé au taux de réduction indiqué ci-dessous.

10X	12X	14X	16X	18X	20X	22X	24X	26X	28X	30X	32X
						✓					

The copy filmed here has been reproduced thanks to the generosity of:

D. B. Weldon Library
University of Western Ontario
(Regional History Room)

The images appearing here are the best quality possible considering the condition and legibility of the original copy and in keeping with the filming contract specifications.

Original copies in printed paper covers are filmed beginning with the front cover and ending on the last page with a printed or illustrated impression, or the back cover when appropriate. All other original copies are filmed beginning on the first page with a printed or illustrated impression, and ending on the last page with a printed or illustrated impression.

The last recorded frame on each microfiche shall contain the symbol \rightarrow (meaning "CONTINUED"), or the symbol ∇ (meaning "END"), whichever applies.

Maps, plates, charts, etc., may be filmed at different reduction ratios. Those too large to be entirely included in one exposure are filmed beginning in the upper left hand corner, left to right and top to bottom, as many frames as required. The following diagrams illustrate the method:

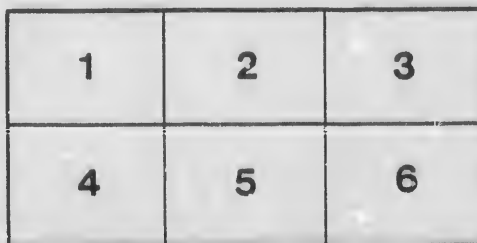
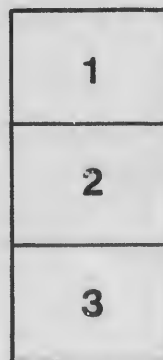
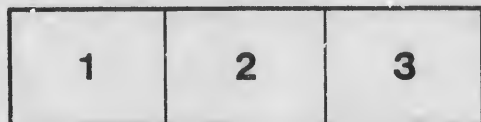

L'exemplaire filmé fut reproduit grâce à la générosité de:

D. B. Weldon Library
University of Western Ontario
(Regional History Room)

Les images suivantes ont été reproduites avec le plus grand soin, compte tenu de la condition et de la netteté de l'exemplaire filmé, et en conformité avec les conditions du contrat de filmage.

Les exemplaires originaux dont la couverture en papier est imprimée sont filmés en commençant par le premier plat et en terminant soit par la dernière page qui comporte une empreinte d'impression ou d'illustration, soit par le second plat, selon la cas. Tous les autres exemplaires originaux sont filmés en commençant par la première page qui comporte une empreinte d'impression ou d'illustration et en terminant par la dernière page qui comporte une telle empreinte.

Un des symboles suivants apparaîtra sur la dernière image de chaque microfiche, selon la cas: le symbole \rightarrow signifie "A SUIVRE", le symbole ∇ signifie "FIN".

Les cartes, planches, tableaux, etc., peuvent être filmés à des taux de réduction différents. Lorsque le document est trop grand pour être reproduit en un seul cliché, il est filmé à partir de l'angle supérieur gauche, de gauche à droite, et de haut en bas, en prenant le nombre d'images nécessaire. Les diagrammes suivants illustrent la méthode.

For the Clerk of the Peace

Pl 9

VOTERS' LIST, 1884,

MUNICIPALITY OF GLENCOE.

PART I.—Persons entitled to vote at both Municipal Elections and Elections to the Legislative Assembly.

No. or Roll.	Name.	Lot.	Con. Block or Street.	
J 104	Adams, Elisha	pt 2	blk A, E s	owner
J 55	Adams, Samuel	33	McKellar survey	owner
	"	pt 5	blk B, M s	joint tenant
	83 Adair, James	pt s $\frac{1}{2}$ 24	Con 1, Ekf	owner
J 276	Aldred, Robert	49	Currie survey	owner
108	Allen, William	1	Dean survey	owner
	127 Barclay, M. F.	4	blk N, E s	tenant
	30 Barrett, Charies	54	McKellar survey	tenant
J 26	Barnes, Bernard	56	McKellar survey	tenant
J 10	Becton, Thos.	13 and 25	McKellar survey	owner
306	Berrington, Chas.	pt G. T. Railway	property	tenant
J 221	Best, Thomas	9 and 10	blk D, E s	tenant
299	Blackburn, Stephen	pt s $\frac{1}{2}$ 1	Con 2, Mosa	tenant
	"	Income		
	241 Blackwell, E. A.	pt 2	blk C, M s	tenant
J 133	Bousfield, George	1 and 2	blk N, E s	joint tenant
J 226	Brannan, Richard	8	blk D, E s	owner
J 48	Bright, E. J.	60	McKellar survey	tenant
J 147	Brodie, Hugh	n $\frac{1}{2}$ 1	blk D, E s	owner
J 16	Burrows, William	12	blk A, M s	owner
J 173	Butler, John C.	pt 4	blk C, E s	tenant
277	Cameron, Duncan	6 and 7	blk N, E s	owner
	"	3 and 4	blk M, E s	joint owner

~~LD~~ Campbell James N. 29 M^e Kellar Survey Tenant

no Sep 26/84

No. on Roll.	Name.	Lot.	Con., Block or Street.	No. on Roll.
278	Cameron, Alex.	3 and 4	blk M, E s joint owner	
J 268	Campbell, John W.	n $\frac{1}{2}$ 5	blk C, E s owner	J 46 E
J 265	Campbell, John	9	blk N, E s tenant	J 182 E
233	Campbell, Alex.	pt s $\frac{1}{2}$ 24	Con 1, Ekf owner	J 183 E
163	Campbell, Alex. B.	pt 3	blk D, E s owner	
J 1	Campbell, Alex.	51 and 52	McKellar survey owner	
118	Campbell, Arch'd	10	McKellar survey tenant	
J 224	Charles, John L.	pts 37 and 38	Currie survey owner	J 218 Fe
J 144	Clanahan, Andrew	17, 18, 19 20	McKellar survey owner	99 Fi
	"	n $\frac{1}{2}$ 1	blk D, E s tenant	J 106 Fi
J 155	Clanahan, Robert	5	blk O, E s tenant	8 Fi
2	Cochrane, William	51 and 52	McKellar survey tenant	J 9 Fi
J 132	Cockle, H. R.	1 and 2	blk N, E s owner	J 39 Fo
J 94	Coakley, F. E.	s $\frac{1}{2}$ 2	blk A, M s tenant	
J 17	Coad, Richard	55	McKellar survey owner	J 80 Fo
J 79	Columbus, Wm.	4C	Dean survey tenant	J 50 Fr
177	Cook, W. R.	10 and 13	blk B, M s tenant	J 151 Fry
227	Cook, Geo.	8	blk D, E s tenant	
102	Corbett, James	19 and 20	blk F, E s owner	103 Fre
88	Couse, George	5	blk A, E s owner	
J 63	Craig, Wesley C.	6	Dean survey tenant	
J 247	Crook, E. J.	2	blk G, M s tenant	J 187 Gal
J 84	Crothers, Alex.	pt s $\frac{1}{2}$ 24	Con. 1, Ekf tenant	J 35 Gar
	"	pt s $\frac{1}{2}$ 24	Con. 1, Dean survey owner	
J 203	Cryderman, Wm.	pt s $\frac{1}{2}$ 23	Con. 2, Ekf tenant	
J 295	Currie, Nathaniel	pts 23 and 24	Con. 1, Ekf owner	67 Gon
296	Currie, Charles	Farmer's son		162 Gou
J 143	Currie, John	2	blk E, E s owner	J 222 Gor
J 144	Currie, W. A.	2	blk E, E s tenant	
J 32	Curry, Robert	31 and 32	McKellar survey owner	J 110 Gof
J 95	Curry, James	8	blk A, E s owner	J 68 Gra
	"	1	blk F, E s owner	267 Gra
J 130	Davidson, Frank B.	4	blk H, E s owner	J 265 Grei
	"	12	blk B, M s owner	J 93 Gro
J 112	Dean, Michael	pt w $\frac{1}{2}$ s $\frac{1}{2}$ 24	Con 1 Ekf owner	J 60 Gay
J 105	Depew, J. D.	pt 2	blk A, E s tenant	208 Hall
J 61	Dobie, Alex.	5	Dean survey tenant	4 Ham
J 280	Dobie, George	1	blk C, E s owner	253 Ham
	"	s $\frac{1}{2}$ 2	blk C, E s owner	
	"	pts 8, 9 and 10	blk H, E s owner	J 70 Har
J 217	Dobie, William M.	2	blk K, E s owner	J 59 Har
J 263	Dickie, Andrew	2	blk O, E s owner	
J 270	Dixon, Hugh C.	pt n $\frac{1}{2}$ 5	blk C, E s tenant	286 Har
	"	4 and 5	blk P, E s owner	J 97 Hear
6	Donnelly, Robert	23 and 24	McKellar survey joint tenant	256 Hill
7	Donnelly, William	23 and 24	McKellar survey joint tenant	J 272 Hind

LIST OF VOTERS, 1884—MUNICIPALITY OF GLENCOE.

3

No. on Roll.	Name.	Lot.	Con., Block or Street.	
J 46	Eddie, Alex.	59, 60, 61 & 62	McKellar survey	owner
J 182	Evans, Thos. W.	5	blk B, M s	owner
J 183	Evans, Robert	pt 5	blk B, M s	tenant
J 218	Ferguson, Duncan A.	3 and 8	blk K, E s	owner
99	Fillmore, Chas.	4	blk F, E s	tenant
J 106	Finlayson, Duncan	8 and 9	blk F, E s	owner
8	Finlayson, Alex.	49 and 50	McKellar survey	owner
J 9	Finlayson, John	49 and 50	McKellar survey	tenant
J 39	Foster, John Y.	29 and 47	McKellar survey	owner
	"	2	blk B, M s	owner
J 80	Foy, Joseph	44	Dean survey	owner
J 50	Francis, E. K.	64	McKellar survey	tenant
J 151	Fryer, Geo. J.	pts 9 and 10	blk C, E s	owner
	"	pt 1	blk D, E s	tenant
103	Freeman, John	1 and 2	blk L, E s	owner
J 187	Galbraith, Neil	7	blk C, M s	owner
J 35	Gardiner, James	9 and 10	blk J, E s	owner
	"	4	blk O, E s	owner
	"	56	McKellar survey	owner
67	Goulding, Montague	pt s 1/2 24	Con 1 Ekf	tenant
162	Goulding, Henry	pt 4	blk B, E s	tenant
J 222	Gordon, W. W.	5	blk H, E s	owner
	"	3 and 4	blk G, E s	owner
J 110	Goff, Aaron	41	Dean survey	owner
J 68	Graham, Donald	11 and 12	McKellar survey	owner
267	Graham, John C.	4	blk E, M s	owner
J 265	Greives, James	1	blk K, E s	owner
J 93	Gross, Horace	s 1/2 2	blk A, M s	owner
J 60	Gay, Thomas	5	Dean survey	owner
208	Hallock, T.	pt 2	blk D, E s	tenant
4	Hamlet, Thomas	22	McKellar survey	tenant
253	Hammond, William	10	blk N, E s	tenant
	"	pt e 1/2 of n 1/2 24	Con 1 Ekf	joint owner
J 70	Harris, George	14 and 15	McKellar survey	owner
	"	23 and 24	Dean survey	owner
J 59	Harris, James	26 & pt 2, 3 & 4	McKellar survey	owner
	"	38, 39 and 40	Dean survey	owner
286	Harrison, Geo. M.	s 1/2 of 1 and pt 5	blk D, E s	joint owner
J 97	Heaman, Robert	pt s 1/2 24	Con 1 Ekf	owner
256	Hillman, John jr.	47	Currie survey	owner
J 272	Hindson, William	10	blk K, E s	owner
	"	pt 4	blk B, M s	tenant

No. on Roll.	Name.	Lot,	Con., Block or Street.	
J 33	Hopkins, Thomas	40	McKellar survey	tenant
J 91	Howard, R. F.	1	blk A, F s	joint tenant
J 92	Howard, W. J.	1	blk A, E s	joint tenant
J 243	Huston, George	10	blk O, E s	owner
J 154	Huston, Edmund	4	blk K, E s	owner
	"	5	blk O, E s	joint owner
J 153	Huston, Jacob	5	blk O, E s	joint owner
J 53	Huston, George, sr.	5 and 6	McKellar survey	owner
5	Jones, William	23 and 24	McKellar survey	owner
40	Kaiser, A.	20	McKellar survey	tenant
J 157	Kennedy, Angus	pt 4	blk B, M s	tenant
J 81	Knox, Patrick	pt s $\frac{1}{2}$ 24	Con 1 Ekf	owner
160	Leitch, Malcolm	pt 2 and 7	blk D, E s	owner
J 161	Leitch, Colin	pt 4	blk B, E s	owner
J 308	Leitch, Dugald	pt w $\frac{1}{2}$ of n $\frac{1}{2}$ 1	Con 1, Mos	owner
J 309	Leitch, John A.	pt w $\frac{1}{2}$ of n $\frac{1}{2}$ 1	Con 1, Mos	tenant
J 258	Lethbridge, George	1	blk O, E s	owner
J 210	Lindsay, Alex.	1 and 6	blk D, M s	joint owner
212	Lumley, W. G.	5	blk D, M s	owner
307	Lynn, James	pt G T R property		tenant
J 15	Mallory, Stephen	53	McKellar Survey	tenant
J 231	Marshall, Edward	16, 17 and 18	blk P, E s	owner
205	Mason, John	pt w $\frac{1}{2}$ s $\frac{1}{2}$ 23	Con 2, Ekf	tenant
273	Middlemiss, Eli	pt e $\frac{1}{2}$ n $\frac{1}{2}$ 24	Con 1, Ekf	joint owner
	"	9	blk K, E s	owner
12	Miller, Henry	48	McKellar survey	owner
42	Mitten, M.	pt 2	blk B, M s	tenant
J 47	Moore, John	pt 59, 60, 61 & 62	McKellar survey	tenant
271	Mullins, Wm.	pt n $\frac{1}{2}$ 5	blk C, E s	tenant
211	Munro, Malcolm	14 and 15	blk C, M s	owner
215	McAlpine, Dugald	16 and 17	blk E, E s.	owner
J 127	McAlpine, Peter J.	1, 6 and 7	blk B, M s	owner
J 128	McAlpine, James	3	blk H, E s	tenant
312	McAlpine, John A.	14	blk P, E s	owner
90	McAlpine, Mal. J.	1	blk A, E s	owner

No. on Roll.	Name.	Lot.	Con., Block or Street.	
232	McCallum, Neil	9 and 15	blk B, M s	owner
J 219	McCracken, Isaac	5	blk J, E s	owner
J 294	McCracken, John	s $\frac{1}{2}$ of s $\frac{1}{4}$ 24	Con 2, Ekf	owner
J 119	McCreery, Samuel J.	pts 5, 9 and 10	blk C, E s	joint owner
	"	19 and 20	Dean survey	owner
J 246	McDonald, W. D.	1 and 2	blk G, M s	owner
J 288	McDonald, A. P.	pt s $\frac{1}{2}$ 1	Con 2, Mosa	owner
J 78	McDonald, Peter	43	Dean survey	owner
	"	9 and 10	blk D, E s	owner
J 152	McEachren, Arch'd	7, 10 and 11	Dean survey	owner
29	McElvie, Lachlan	71	McKellar survey	tenant
19	McIntyre, Malcolm	44	McKellar survey	owner
22	McIntyre, Robert	43	McKellar survey	tenant
96	McIntyre, John	9	blk A, E s	owner
179	McIntyre, Duncan	3	blk B, M s	owner
J 209	McIntyre, Hugh	1 and 6	blk D, M s	owner
J 235	McIntyre, James	4	blk D, M s	owner
164	McKay, Hugh	pt 3	blk D, E s	tenant
248	McKellar, Arch. B.	57	Currie survey	owner
J 229	McKellar, John	1, 2 and 3	blk P, E s	owner
J 157	McKellar, Rand. R.	1 and 6	blk C, M s	owner
J 165	McKellar, Arch'd	4	blk C, M s	owner
J 233	McKenzie, Kenneth	pt n $\frac{1}{2}$ 23	Con 1, Ekf	owner
J 26	McKenzie, Murdock	30	McKellar survey	owner
J 250	McKenzie, Angus	8 and 9	blk O, E s	owner
	"	pt 2	blk C, M s	tenant
J 225	McLachlan, John	3 and 8	blk J, E s	owner
111	McLachlan, Hugh	47	Dean survey	owner
J 109	McLean, Angus	pt s hf 24	Con 1, Ekf	owner
J 89	McLean, Alex.	pt 2	blk C, E s	tenant
292	McLarty, Hector	12	blk C, M s	owner
J 113	McLellan, Arch'd	w pt n $\frac{1}{2}$ 1	Con 1, Mosa	owner
J 140	McMillan, John P.	32	Dean survey	owner
	"	grain store, G T R		owner
J 257	McNeil, Hugh B.	pts 6 and 7	blk O, E s	owner
	"	50 and 51	Currie survey	owner
J 51	McNabb, Arch'd	65	McKellar survey	tenant
J 236	McNeil, Hector	4	blk D, M s	tenant
J 49	McNeil, John	2, 3 and 10	blk A, E s	owner
	"	64, 65 and 69	McKellar survey	owner
J 190	McRae, John R.	3 and 8	blk C, E s	owner
J 159	McRae, Donald B.	6	blk D, E s	owner
J 125	McRae, Donald, sr.	1, 2 and 3	blk B, E s	owner
126	McRae, Alex.	7	blk C, E s	owner
J 142	McRae, Donald	27	McKellar survey	owner
37	McRae, John D.	63	McKellar survey	owner
142	McRae, Donald, jr.	6	blk C, E s	owner
J 69	McVicar, Arch'd	15 and 21	McKellar survey	owner
	<i>McNabb Arch'd</i>	<i>5</i>	<i>Dean Survey</i>	<i>owner</i>

No. on Roll.	Name.	Lot.	Con., Block or Street.	
J 138	Small, Walter	5	blk N, E s	owner
J 238	Smart, A.	pt 2	blk C, M s	tenant
156	Smith, John	4	blk B, M s	owner
107	Smith, John D.	17	Dean survey	owner
114	Smith, Isaac	pt w $\frac{1}{2}$ s $\frac{1}{2}$ 24	Con 1, E s	owner
311	Squire, John	58 and 59	Currie survey	owner
124	Splain, Allen	46	McKellar survey	tenant
J 65	Stevenson, James	6, 7 and 42	Dean survey	owner
J 73	Steer, Herbert	22	Dean survey	tenant
238	Stuart, Alex.	pt 2	blk C, M s	tenant
98	Stinson, James	2, 3 and 4	blk F, E s	owner
44	Surbey, E. A.	pt 2	blk B, M s	tenant
	"	6, 7, 13 and 14	blk A, E s	occupant
J 159	Swaisland, Ernest C.	1 and 2	blk G, E s	joint owner
	"	1 and 2	blk M, E s	owner
J 172	Swaisland, Wilmot	4	blk C, E s	owner
	"	6, 7 and pt 8	blk H, E s	owner
J 269	Swift, E. D.	pt n $\frac{1}{2}$ 5	blk C, E s	joint tenant
J 270	Swift, Thos.	pt n $\frac{1}{2}$ 5	blk C, E s	joint tenant
188	Symes, Wm.	4	blk D, E s	owner
J 201	Tait, John	3	blk C, M s	owner
J 261	Tait, Joseph M.	15	blk P, E s	owner
	"	pt 1	blk C, E s	tenant
J 139	Thomas, Stephen	8	blk N, E s	owner
86	Thompson, John	48	Dean Survey	owner
207	Thompson, Samuel	pt 2	blk D, E s	tenant
J 202	Toen, Matthew	s $\frac{1}{2}$ 23	con 2 Ekf	owner
	"	pt 2	blk D, E s	owner
J 198	Urquhart, Alex.	1	blk E, E s	owner
J 87	Vause, R.	2	Dean survey	owner
	"	5 and 6	McKellar survey	tenant
J 54	Vernon, Richard	66, 67 and 68	McKellar survey	owner
18	Virtue, Wm.	55	McKellar survey	owner
28	Walker, Joseph	38, 39, 54, 71, 72, 74 & 75,	McKellar surv.	owner
34	Walker, Atcheson	41 and 42	McKellar survey	owner
J 45	Walker, Samuel J.	w pt e $\frac{1}{2}$ n $\frac{1}{2}$ 1	Con 1, Mosa	owner
249	Walker, James	8	blk P, E s	owner
J 82	Waudby, John	pt s $\frac{1}{2}$ 24	Con 1, Ekf	owner
J 14	Watterworth, Chas.	53	McKellar survey	owner
J 141	Watterworth, B. F.	48	Curry survey	owner
J 74	Wilson, George	18	Dean survey	owner
J 76	Wilson, Andrew	pt s $\frac{1}{2}$ n $\frac{1}{2}$ 1	Con 1, Mosa	owner
285	Wilson, Wm. B.	income		
J 216	Wright, Jas. A.	16 and 17	blk E, E s	tenant
259	Wright, R. W.	1	blk O, E s	tenant
116	Young, Jacob	21	Dean survey	owner
J 77	Younge, James	1 and pt 2	McKellar survey	owner
	"	pts 5, 9 and 10	blk C, E s	joint owner

PART II.—Persons entitled to vote at Municipal Elections only.

No. on Roll.	Name.	Lot.	Cen., Block or Street.	owner
189	Blair, Mary	5	blk C, M s	owner
75	Cornell, Martha	s pt e pt n + 1	Con 1, Mosa	owner
72	Galbraith, Mary	22	Dean survey	owner
33	Gardiner, Rebecca	40	McKellar survey	owner
214	McAlpine, Sarah	7	blk D, M s	owner
23	McRae, Flora	1	blk H, E s	owner
	"	28	McKellar survey	owner
	"	1, 2 and 3	blk A, M s	owner
66	McIntyre, Mrs.	pt s hf 24	Con 1, Ekf	owner
131	McDonald, Mary	pts 1 and 2	blk G, E s	owner
176	McKellar, Mary	8 and 9	McKellar survey	owner
	"	1	blk E, M s	owner
	"	10 and 13	blk B, M s	owner
213	Riggs, Eliza	pt 5	blk D, E s	owner
136	Smith, Mary	4	blk B, E s	owner
3	Walker, Jane	22	McKellar survey	owner
123	Warner, Mrs. John	46	McKellar survey	owner
117	York, Mrs. S. S.	10	McKellar survey	owner

PART III.—Persons entitled to vote at Elections to the Legislative Assembly only.

(None.)

Total number of qualified Jurors appearing on this List. . . . 156

I, GEORGE M. HARRISON, Clerk of the Municipality of Glencoe, in the County of Middlesex, do hereby certify that Parts I and III of the foregoing List constitute a correct List for the year 1884, of all persons appearing by the last Revised Assessment Roll of the said Municipality to be entitled to vote at Elections for members to the Legislative Assembly, and that Parts I and II constitute a correct List for the said year of all persons appearing by the said Roll to be entitled to vote at Municipal Elections in said Municipality, and I hereby call upon all Electors to examine said List, and if any omissions or other errors are perceived therein to take immediate proceedings to have the said errors corrected according to law.

And I further certify that a copy of the foregoing Voters' List was posted up in my office at Glencoe, for inspection, on the 28th day of July, 1884.

Dated this 28th day of July, 1884.

GEORGE M. HARRISON,
Clerk of the said Municipality.

Q44ONG-NQ18X6V84 OE

