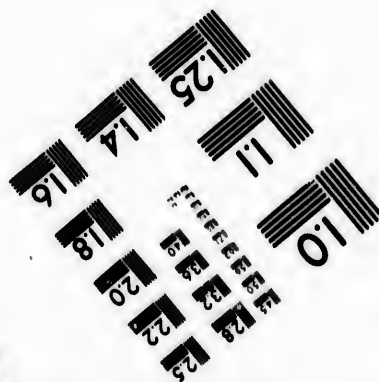
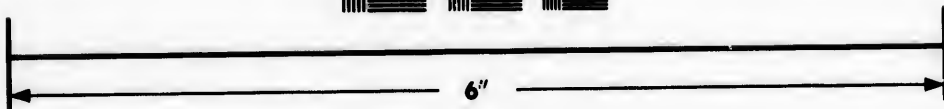
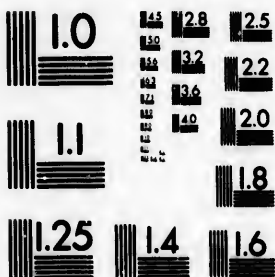

**IMAGE EVALUATION  
TEST TARGET (MT-3)**



**Photographic  
Sciences  
Corporation**

23 WEST MAIN STREET  
WEBSTER, N.Y. 14580  
(716) 872-4503

**CIHM/ICMH  
Microfiche  
Series.**

**CIHM/ICMH  
Collection de  
microfiches.**



**Canadian Institute for Historical Microreproductions / Institut canadien de microreproductions historiques**

**© 1985**

Technical and Bibliographic Notes/Notes techniques et bibliographiques

The Institute has attempted to obtain the best original copy available for filming. Features of this copy which may be bibliographically unique, which may alter any of the images in the reproduction, or which may significantly change the usual method of filming, are checked below.

L'Institut a microfilmé le meilleur exemplaire qu'il lui a été possible de se procurer. Les détails de cet exemplaire qui sont peut-être uniques du point de vue bibliographique, qui peuvent modifier une image reproduite, ou qui peuvent exiger une modification dans la méthode normale de filmage sont indiqués ci-dessous.

- |  |  |
|--|--|
| <input type="checkbox"/> Coloured covers/<br>Couverture de couleur   | <input type="checkbox"/> Coloured pages/<br>Pages de couleur   |
| <input type="checkbox"/> Covers damaged/<br>Couverture endommagée  | <input type="checkbox"/> Pages damaged/<br>Pages endommagées   |
| <input type="checkbox"/> Covers restored and/or laminated/<br>Couverture restaurée et/ou pelliculée  | <input type="checkbox"/> Pages restored and/or laminated/<br>Pages restaurées et/ou pelliculées  |
| <input type="checkbox"/> Cover title missing/<br>Le titre de couverture manque   | <input checked="" type="checkbox"/> Pages discoloured, stained or foxed/<br>Pages décolorées, tachetées ou piquées   |
| <input type="checkbox"/> Coloured maps/<br>Cartes géographiques en couleur   | <input type="checkbox"/> Pages detached/<br>Pages détachées  |
| <input type="checkbox"/> Coloured ink (i.e. other than blue or black)/<br>Encre de couleur (i.e. autre que bleue ou noire)   | <input checked="" type="checkbox"/> Showthrough/<br>Transparence   |
| <input type="checkbox"/> Coloured plates and/or illustrations/<br>Planches et/ou illustrations en couleur  | <input type="checkbox"/> Quality of print varies/<br>Qualité inégale de l'impression   |
| <input checked="" type="checkbox"/> Bound with other material/<br>Relié avec d'autres documents  | <input type="checkbox"/> Includes supplementary material/<br>Comprend du matériel supplémentaire   |
| <input type="checkbox"/> Tight binding may cause shadows or distortion<br>along interior margin/<br>La reliure serrée peut causer de l'ombre ou de la<br>distorsion le long de la marge intérieure   | <input type="checkbox"/> Only edition available/<br>Seule édition disponible   |
| <input type="checkbox"/> Blank leaves added during restoration may<br>appear within the text. Whenever possible, these<br>have been omitted from filming/<br>Il se peut que certaines pages blanches ajoutées<br>lors d'une restauration apparaissent dans le texte,<br>mais, lorsque cela était possible, ces pages n'ont<br>pas été filmées. | <input type="checkbox"/> Pages wholly or partially obscured by errata<br>slips, tissues, etc., have been refilmed to<br>ensure the best possible image/<br>Les pages totalement ou partiellement<br>obscurcies par un feuillet d'errata, une pelure,<br>etc., ont été filmées à nouveau de façon à<br>obtenir la meilleure image possible. |
| <input type="checkbox"/> Additional comments:/<br>Commentaires supplémentaires:  |  |

This item is filmed at the reduction ratio checked below/  
Ce document est filmé au taux de réduction indiqué ci-dessous.

10X	14X	18X	22X	26X	30X
<input type="checkbox"/>	<input type="checkbox"/>	<input checked="" type="checkbox"/>	<input type="checkbox"/>	<input type="checkbox"/>	<input type="checkbox"/>
12X	16X	20X	24X	28X	32X

The copy filmed here has been reproduced thanks to the generosity of:

Saint John Regional Library

The images appearing here are the best quality possible considering the condition and legibility of the original copy and in keeping with the filming contract specifications.

Original copies in printed paper covers are filmed beginning with the front cover and ending on the last page with a printed or illustrated impression, or the back cover when appropriate. All other original copies are filmed beginning on the first page with a printed or illustrated impression, and ending on the last page with a printed or illustrated impression.

The last recorded frame on each microfiche shall contain the symbol  $\rightarrow$  (meaning "CONTINUED"), or the symbol  $\nabla$  (meaning "END"), whichever applies.

Maps, plates, charts, etc., may be filmed at different reduction ratios. Those too large to be entirely included in one exposure are filmed beginning in the upper left hand corner, left to right and top to bottom, as many frames as required. The following diagrams illustrate the method:

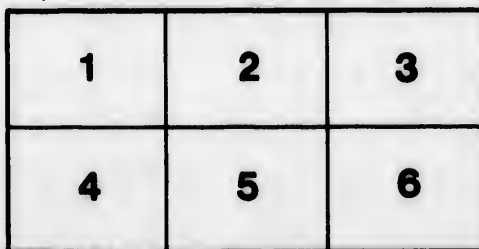
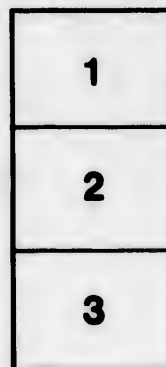
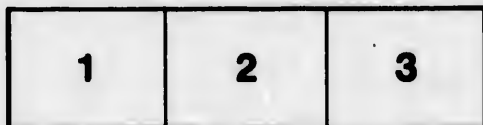

L'exemplaire filmé fut reproduit grâce à la générosité de:

Saint John Regional Library

Les images suivantes ont été reproduites avec le plus grand soin, compte tenu de la condition et de la netteté de l'exemplaire filmé, et en conformité avec les conditions du contrat de filmage.

Les exemplaires originaux dont la couverture en papier est imprimée sont filmés en commençant par le premier plat et en terminant soit par la dernière page qui comporte une empreinte d'impression ou d'illustration, soit par le second plat, selon le cas. Tous les autres exemplaires originaux sont filmés en commençant par la première page qui comporte une empreinte d'impression ou d'illustration et en terminant par la dernière page qui comporte une telle empreinte.

Un des symboles suivants apparaîtra sur la dernière image de chaque microfiche, selon le cas: le symbole  $\rightarrow$  signifie "A SUIVRE", le symbole  $\nabla$  signifie "FIN".

Les cartes, planches, tableaux, etc., peuvent être filmés à des taux de réduction différents. Lorsque le document est trop grand pour être reproduit en un seul cliché, il est filmé à partir de l'angle supérieur gauche, de gauche à droite, et de haut en bas, en prenant le nombre d'images nécessaire. Les diagrammes suivants illustrent la méthode.

ails  
du  
difier  
une  
page

rata

elure,  
à

32X



THE  
**NEW-BRUNSWICK**  
**ALMANACK,**

FOR THE YEAR OF OUR LORD

**1845**

Being the First after Bissextile or Leap Year,

AND THE EIGHTH AND NINTH OF THE REIGN OF

HER MOST GRACIOUS MAJESTY, QUEEN VICTORIA;

COMPILED FOR THE MERIDIAN OF

**SAINT JOHN,**

*But will serve for any other part of the Province;*

—CONTAINING—

The usual Astronomical Calculations—Lists of Provincial  
Officers—Sittings of the different Courts—Offices—Dealers  
of various Literary, Commercial, Charitable,  
and other Institutions;

TOGETHER WITH A CORRECT LIST OF THE

**OFFICERS OF THE PROVINCIAL MILITIA**

AND OTHER USEFUL INFORMATION.



**SAINT JOHN:**

PRINTED BY HENRY CHUBB & CO. AND SOLD AT  
COURIER OFFICE, MARKET-SQUARE.

## ECLIPSES IN THE YEAR 1845.

There will be four Eclipses this year: two of the Sun and two of the Moon, and a transit of the Planet Mercury across the disc or face of the Sun:

The first will be an Eclipse of the Sun on the 6th of May; on which day the Sun will rise with about five digets obscured, but the Eclipse will end in a few minutes afterwards.

On the 6th of May there will be a transit of the Planet Mercury across the Sun's Southern limb, which will be visible in America, beginning at 11h. 35m. in the morning, and ending at 6h. 4m. in the afternoon.

There will be an Eclipse of the Moon on the 21st May, at the time of her full, invisible here.

There will be an Eclipse of the Sun at the time of new Moon, on 30th October, in the evening, also invisible here.

The last will be a partial Eclipse of the Moon on the 13th November, in the evening, beginning at 6h. 26m., and ending at 9h. 44m.— Magnitude, 11,029 digets on the Northern limb.

### CHRONOLOGICAL CYCLES OF 1845.

Domini cal Letter, E Golden Number, } or Lunar Cycle, } 3	Epact, Moon's } age January 1st, } 22 Solar Cycle, } 6	Roman Indiction, } 3 Julian Period, } 6558
---	--	---

### HOLIDAYS AT THE PUBLIC OFFICES.

January 1, New Year's Day. March 17, Saint Patrick. April 23, Saint George. May 24, Queen's Birth Day. June 20, Queen's Accession. June 24, Saint John. June 28, Queen's Coronation. September 29, Michaelmas.	November 30, Saint Andrew. Dec. 25, Christmas Day. " 26, } Christmas Holidays. " 27, } Ash Wednesday. Good Friday. Easter Monday. Easter Tuesday.
---	--

### MOVEABLE FESTIVALS OF THE CHURCH IN 1845.

Septuagesima Sunday, Jan. 19. Quinquagesima Sunday, " 26. Trinquagesima or } Shrove Sunday, } Feb. 3. Ash Wednesday, " 5. Mid-Lent Sunday, March 2. Palm Sunday, " 16. Good Friday, " 21.	Easter Day, March 23. Low Sunday, " 30. Rogation Sunday, April 27. Ascension Day, Holy } Thursday, } May 1. Whit Sund. or Pentecost " 11. Trinity Sunday, " 18. Advent Sunday, Nov. 30.
--	--

### SIGNS OF THE ZODIAC.

♈ Aries, <i>Ram</i> , head. ♉ Taurus, <i>Bull</i> , neck. ♊ Gemini, <i>Twins</i> , arms. ♋ Cancer, <i>Crab</i> , breast. ♌ Lion, heart. ♍ Virgin, belly.	♎ Libra, <i>Balance</i> , reins. ♏ Scorpio, <i>Scorpion</i> , secrets. ♐ Sagittarius, <i>Archer</i> , thighs. ♑ Capricornus, <i>Goat</i> , knees. ♒ Aquarius, <i>Waterman</i> , legs. ♓ Pisces, <i>Fishes</i> , feet.
---	--

nd twp of  
sc or face

on which  
ne Eclipse

Mercury  
merica, he-  
m. in the

the time

Moon, on

a Novem-  
i. 44m. —

ion, 3  
6558

drew.  
f. t.  
holidays.

1845.  
March 29.  
" 30.  
April 27.  
May 1.  
st " 11.  
" 18.  
Nov. 30.

, reins.  
, secrets  
, thighs.  
, knees.  
an, legs.  
feet.



TABLE  
CONTENTS

ch  
e  
o  
h  
—  
11  
12  
13  
14  
15  
16  
17  
18  
19  
20  
21  
22  
23  
24  
25  
26  
27  
28  
29  
30  
31

MEANS OF IMPROVING AND PRESERVING HEALTH.—I. *Habitual cheerfulness and composure of mind, arising from peace of conscience, constant reliance on the goodness of God, and the exercise of kindly feelings towards men. Peace of mind is as essential to health as it is to happiness.*

MOON'S PHASES.

Last Quarter, 1st day, 10h. 37m. morning.—S. W.  
 New Moon, 8th day, 2h. 28m. morning.—N. E.  
 First Quarter, 15th day, 4h. 6m. morning.—N. W.  
 Full Moon, 23d day, 9h. 36m. morning.—N. W.  
 Last Quarter, 30th day, 9h. 36m. morning.—N. E.

D. M.	D. W.	CALENDAR, &c.	Ris. & Sets h. m. h. m.	SUN'S dec. S & d. m.	R. S. h. m.	High water h. m.
1	We	Circumcision.	7 32 4 29	25 0	Morn	8 21
2	Th	Merc. stat. <i>Falling</i>	7 31 4 29	22 54	1 2	5 9
3	Fri	<i>weather.</i>	7 31 4 29	22 40	2 10	6 20
4	Sat	I. Newton b. 1642.	7 30 4 30	22 42	3 21	7 30
5	SU	2d Sun after Chris.	7 30 4 30	22 36	4 30	8 31
6	Mo	Epiphany. Moon per.	7 29 4 31	22 29	5 37	10 11
7	Tu	<i>Fine winter</i>	7 29 4 31	22 21	6 35	11 0
8	We	Galileo died, 1642.	7 28 4 32	22 13	Sets,	11 59
9	Th	Ld. Nelson bur. 1806	7 27 4 33	22 5	6 50	12 00
10	Fri	<i>weather.</i> [1838.	7 27 4 33	21 56	8 7	12 30
11	Sat	Royal Exch'ge burnt,	7 26 4 34	21 46	9 17	1 0
12	SU	1st Sun after Epiph.	7 26 4 34	21 37	10 25	1 25
13	Mo	Chas J. Fox b. 1749.	7 25 4 35	21 27	11 27	1 51
14	Tu	Halley died, '42.	7 24 4 36	21 16	Moon,	2 0
15	We	Low tides. <i>Very cold.</i>	7 23 4 37	21 5	0 23	2 30
16	Th	Sirius south 10 53	7 22 4 38	20 54	1 30	3 0
17	Fri	Sir J. Moore k. 1809.	7 21 4 39	20 42	2 29	3 55
18	Sat	Moon apo. Prisca.	7 21 4 39	20 30	3 28	4 52
19	SU	Septuages. S. Watt	7 20 4 40	20 17	4 26	5 10
20	Mo	Feb. [born, 1738.	7 19 4 41	20 5	5 7	5 3
21	Tu	Agnes. <i>Changeable.</i>	7 19 4 42	19 51	5 10	5 23
22	We	Vincent.	7 17 4 43	18 38	6 30	6 45
23	Th	Pitt d. 1806, aged 46.	7 16 4 44	19 24	7 5	7 32
24	Fri	Alien Bill pas. 1793.	7 15 4 45	19 9	Rises,	8 00
25	Sat	Conv. of St. Paul.	7 14 4 46	18 55	7 18	8 59
26	SU	Sexagesima Sunday	7 13 4 47	18 40	8 41	9 9
27	Mo	<i>Clear and cold.</i>	7 12 4 48	18 24	9 42	10 34
28	Tu	Betel. south 9 14.	7 11 4 49	18 6	10 52	11 3
29	We	Geo. III. died, 1820.	7 10 4 50	17 52	Morn	11 49
30	Th	King Charles Mar.	7 9 4 51	17 36	0 50	12 39
31	Fri	<i>Sleet or snow.</i>	7 8 4 52	17 19	1 10	1 46

198. *Strict control over the appetites and passions, with a fixed abhorrence of all excess and all unlawful gratifications whatsoever. He that would enjoy good health must be "temperate in all things," and habitually exercise the most rigid self-government; for every sort of vicious indulgence is highly injurious to health; first, directly, in its immediate effects on the body; and, next, indirectly, in the perpetual dissatisfaction and anxiety of mind which it invariably occasions.—In England, the dampness of the atmosphere in February renders the body liable to the diseases consequent on checked respiration. This is deserving of attention in this country also.*

MOON'S PHASES.

New Moon, 6th day, 1h. 51m. evening.—S.

First Quarter, 14th day, 0h. 15m. morning.—W.

Full Moon 22d day, 2h. 2th. morning.—S. W.

D.	C.	CALENDAR, &c.	☾		Sun's		R.	O.	High water
			Ris.	Sets	d.	m.			
h.	m.		A. M.	P. M.	d.	m.	A. M.	P. M.	A. M.
31	Sat	Low tides. [Candle.	7 6 4	54 17	2	2 16	th		5 54
30	SU	Quinquagesima Sun.	7 5 4	55 16	45	3 20	th		7 31
29	Mo	Moon per. Cold for	7 4 4	56 16	27	4 20	kn		9 0
28	Tu	Shrove Tuesday.	7 3 4	57 16	40	5 15	kn		10 0
27	We	Ash Wednesday.	7 2 4	58 15	51	5 59	le		10 50
26	Th	High tides.	7 1 4	59 15	33		Sets.	le	11 32
25	Fri	some days.	7 0 5	0 15	14	6 50	fe		Morn
24	Sat	Sixth south 9 22	6 59 5	1 14	54	8 10	fe		0 10
23	SU	St Sundry in Lent	6 58 5	2 14	46	9 9	fe		0 46
22	Mo	St. Val. & P. Alb. mar.	6 57 5	3 14	17	10 15	he		1 16
21	We	Variable. [1840.	6 56 5	4 13	57	11 15	he		1 52
20	Th	St. Jane Grey be- headed, 1542.	6 54 5	6 13	37		Morn	ne	2 34
19	Fri	St. Valentine Low tides.	6 52 5	8 19	17	0 15	oc		3 16
18	Sat	Rain or snow.	6 49 5	11 12	57	1 20	ar		4 9
17	SU	St. S. in Lent.	6 47 5	13 12	15	2 58	ar		6 20
16	Mo	[Moon in apogee.	6 45 5	15 11	54	3 45	br		7 41
15	Tu	St. Peter's Plece	6 44 5	16 11	39	4 25	br		8 47
14	We	St. Blas south 8 39	6 43 5	17 11	12	5 2	hu		9 37
13	Th	St. Fair and An.	6 41 5	19 10	50	5 32	ba		10 19
12	Fri		6 40 5	20 10	29		Rises	ba	10 58
11	Sat	High tides.	6 39 5	21 10	7	6 27	be		11 32
10	SU	St Sundry in Lent	6 37 5	23 9	45	7 35	be		eve.
9	Mo	St. Matthias.	6 36 5	24 9	29	8 41	re		0 35
8	Tu	St. of Orith. 1814.	6 34 5	26 8		9 51	fe		1 14
7	We	Proctor's co. 19 4	6 33 5	27 8	38	10 59	se		1 51
6	Th	St. S. storm	6 31 5	29 8	16		Morn	se	2 53
5	Fri	about this time.	6 29 5	31 7	53	0 10	th		3 22

zed ab-  
served.  
things,  
every  
; first,  
directly,  
invari-  
here in  
ment on  
s coun-

High-  
water  
h. m.

5 54  
7 31  
9 0  
10 0  
10 50  
11 32  
More  
0 10  
0 46  
1 16  
1 52  
2 34  
3 16  
4 9  
5 29  
6 20  
7 41  
8 47  
9 37  
10 19  
10 58  
11 32  
eve.  
0 35  
1 14  
1 51  
2 53  
3 22

[Faint, illegible text covering the majority of the page]

1  
2  
3  
4  
5  
6  
7  
8  
9  
10  
11  
12  
13  
14  
15  
16  
17  
18  
19  
20  
21  
22  
23  
24  
25  
26  
27  
28  
29  
30  
31

3. *Early Rising*: and in order to this, take no supper, or if any, a very slight one, and go early to bed. *The hour before bed-time* should be spent in agreeable relaxation, or in such exercises only as tend to compose the mind and promote inward peace and cheerfulness.

MOON'S PHASES.

Last Quarter, 1st day, 5h. 29m. morning.—S.  
 New Moon, 8th day, 1h. 52m. morning.—N.  
 First Quarter, 15th day, 9h. 8m. evening.—S. W.  
 Full Moon, 23d day, 3h. 34m. evening.—N. E.  
 Last Quarter, 30th day, 0h. 16m. evening.—W.

D. N.	D. W.	CALENDAR, &c.	Rise. & Sets		Sun. & R.		High water
			h. m.	h. m.	h. m.	h. m.	
1	Sat	St. David.	6 27	5 33	7 30	1 13	th 7 31
2	SU	4th Sunday in Lent.	6 26	5 34	7 8	2 14	th 8 1
3	Mo	Moon in perigee.	6 24	5 36	6 45	3 9	kn 8 46
4	Tu	<i>Hail or rain.</i>	6 23	5 37	6 22	3 50	kn 9 44
5	We	Bat. of Barrosa, '11.	6 22	5 38	5 59	4 25	kn 10 51
6	Th	<i>Cold winds.</i>	6 20	5 40	5 35	5 10	kn 11 10
7	Fri	Perpetua.	6 19	5 41	5 12	Sets. 6	kn 11 39
8	Sat	Pollux s. 9 29	6 17	5 43	4 48	6 42	kn 11 48
9	SU	5th Sunday in Lent.	6 16	5 44	4 25	7 54	no note
10	Mo	Regulus so. 10 45	6 15	5 45	4 2	9 1h	0 54
11	Tu	<i>Falling weather.</i>	6 14	5 46	3 33	10 0	kn 1 29
12	We	Gregory martyr.	6 13	5 47	3 14	11 2	kn 2 1
13	Th	Hersch. disc. 1781.	6 11	5 49	2 51	11 38	kn 2 51
14	Fri	Ad. Hotham def. F.	6 10	5 50	2 27	M666	kn 3 43
15	Sat	Moon ap. [fleet, '95.	6 8	5 52	2 3	0 51	kn 4 26
16	SU	6th S in Lt. Palm S.	6 6	5 54	1 40	1 37	kn 5 37
17	Mo	St. Patrick, Low tid.	6 4	5 56	1 16	2 20	kn 6 50
18	Tu	<i>Moderate.</i>	6 3	5 57	0 52	3 50	kn 8 20
19	We	[18, 5.	6 1	5 59	0 29	5 30	kn 9 59
20	Th	Bona, entered Paris	6 0	6 0	0 5	4 5h	kn 11 29
21	Fri	Good Friday, St.	6 0	6 0	N. 13	4 25	kn 10 20
22	Sat	[Benedict.	5 59	6 1	0 41	5 1h	kn 10 59
23	SU	Easter Sund. High	5 57	6 3	1 5	Rises. 7h	kn 11 43
24	Mo	Easter Mon. tides.	5 56	6 4	1 29	7 38	kn 12 24
25	Tu	Annun. Lady Day.	5 55	6 5	1 52	8 45	kn 0 56
26	We	<i>Showery,</i>	5 54	6 6	2 16	9 53	kn 1 30
27	Th	<i>with high winds.</i>	5 52	6 8	2 39	11 6	kn 2 24
28	Fri	Moon in perigee.	5 50	6 10	3 3	Morn 11	kn 3 13
29	Sat	Moon runs low.	5 48	6 12	3 26	0 25	th 4 19
30	SU	Low Sunday.	5 46	6 14	3 49	1 6	kn 5 10
31	Mo	Regulus south 9 23	5 44	6 16	4 12	1 58	kn 6 22

4. *Simplicity, Moderation, and Regularity, with respect to Diet.*  
 A judicious selection of the articles of food, the careful avoiding of unwholesome dainties, and whatever has proved hurtful to the constitution. The quantity of food should be proportioned to the amount of exercise a person undergoes. Sedentary people should be rather abstemious: their food should be nutritious, easy of digestion, and moderate in quantity. Seldom eat anything between the regular meals.

MOON'S PHASES.

New Moon, 6th day, 2h. 56m. evening.—S. W.  
 First Quarter, 14th day, 4h. 39m. evening.—S. E.  
 Full Moon, 22d day, 2h. 28m. morning.—S. W.  
 Last Quarter, 28th, 6h. 35m. morning.—N.

D.	W.	CALENDAR, &c.	☾		☼		R.		High water				
			Ris.	Sets	dec.	& sets	h.	m.					
			h.	m.	d.	m.	h.	m.	h.	m.			
1	Tu	Regulus so. 9 19	5	43	6	17	4	36	2	32	le	7	30
2	We	Batt. Copenhagen.	5	41	6	19	4	59	3	10	le	8	24
3	Th	R. Raikes d. 1811.	5	40	6	20	5	22	3	40	fe	9	21
4	Fri	St. Amb. Merc. per.	5	38	6	22	5	45	4	11	fe	10	6
5	Sat	<i>Warm weather.</i>	5	37	6	23	6	7	4	40	he	10	47
6	SU	2d Sund. after East.	5	36	6	24	6	30	Sets.		he	11	23
7	Mo	[Surr. Badajoz, '12.	5	34	6	26	6	53	7	45	he	11	40
8	Tu	<i>Changeable and</i>	5	33	6	27	7	15	8	56	ne	Morn	
9	We	<i>rainy.</i>	5	31	6	29	7	38	9	46	ne	0	32
10	Th	Regulus so. 8h 44m	5	30	6	30	8	0	10	41	ar	1	4
11	Fri	G. Sanning b. 1770.	5	29	6	31	8	22	11	29	ar	1	42
12	Sat	Moon in apogee.	5	27	6	33	8	44	Morn		ar	2	21
13	SU	3d Sun. after Easter.	5	26	6	34	9	6	0	14	br	3	2
14	Mo	[Cath. Rel. Bill, '20	5	24	6	36	9	27	0	52	br	3	51
15	Tu	Shakespeare b. 1564.	5	23	6	37	9	49	1	24	ha	4	47
16	We	Bat. Cullodan, 1746.	5	22	6	39	10	10	1	55	ha	5	55
17	Th	Franklin died, 1790.	5	20	6	40	10	31	2	31	ha	6	16
18	Fri	<i>Very fine</i>	5	19	6	41	10	52	2	59	he	7	27
19	Sat	<i>for the season.</i>	5	18	6	42	11	13	3	29	be	8	10
20	SU	4th Sund. aft. Easter.	5	16	6	44	11	34	3	57	re	9	58
21	Mo	D. Sussex d. 1843.	5	15	6	45	11	54	4	31	re	10	40
22	Tu	High tides.	5	14	6	46	12	14	Rises.		se	11	23
23	We	St. George.	5	13	6	47	12	34	8	45	se	eye.	
24	Th	Moon in perigee.	5	11	6	49	12	54	9	55	ch	0	43
25	Fri	St. Mark. Princess	5	10	6	50	13	14	10	54	ch	1	34
26	Sat	Alice M. M. b. '43.	5	9	6	51	13	33	11	51	kn	2	15
27	SU	Rogation Sunday.	5	7	6	53	13	52	Morn		kn	3	7
28	Mo	Low tides.	5	6	6	54	14	11	0	32	le	4	5
29	Tu	<i>Warm sunshine,</i>	5	5	6	55	14	30	1	11	le	5	13
30	We	<i>with rain.</i>	5	4	6	56	14	43	1	40	fe	6	35

Dict.  
ding  
o the  
o the  
ould  
of di-  
ween

High  
water  
h. w.

7 30  
8 24  
9 21  
10 6  
10 47  
11 23  
11 40  
Morn  
0 52  
1 4  
1 42  
2 21  
3 2  
3 51  
4 47  
5 55  
6 16  
7 27  
8 10  
9 58  
10 40  
11 23  
eve.  
0 43  
1 34  
2 15  
3 7  
4 5  
5 19  
6 35



Faint, illegible text, possibly bleed-through from the reverse side of the page. The text is arranged in several columns and appears to be a list or a series of entries.

Fragment of text from the adjacent page on the right, showing a vertical column of characters.

5. To be very sparing in the use of wine and other stimulants. They may sometimes be employed to advantage in cases of extreme debility or extraordinary labour; but, under any circumstances, if too freely or too frequently indulged in, they will most certainly impair your health and shorten your life; while poverty or disease or crime almost invariably attends their use.

MOON'S PHASES.

New Moon, 6th day, 5h. 13m. morning.—E.  
 First Quarter, 14th day, 9h. 24m. morning.—N. E.  
 Full Moon, 21st day, 11h. 14m. morning.—N.  
 Last Quarter, 28th day, 1h. 41m. morning.—S.

D. M.	D. W.	CALENDAR, &c.	☾		☀		R.		High water
			Ris.	Sets	dec. n	& sets	pl	h. m.	
			a. m.	p. m.	d. m.	h. m.	h. m.		h. m.
1	Th	Ascen. Day. St. Phil.	5 3	6 57	15 7	2 14	re	7 51	
2	Fri	[St. James.	5 1	6 59	15 25	2 40	se	8 55	
3	Sat	Inven. of the Cross.	5 0	7 0	15 42	3 11	se	9 41	
4	SU	Sunday af. Ascension.	4 59	7 1	16 0	4 41	th	10 19	
5	Mo	Bonn. died, 1821.	4 58	7 2	16 17	5 11	th	11 0	
6	Tu	St. John Evang.	4 57	7 3	16 34	6 35	kn	11 58	
7	We	High tides. Pleasant showers.	4 55	7 3	16 51	8 30	kn	Morn	
8	Th	Test Acts rep. 1828.	4 54	7 6	17 7	9 20	le	0 11	
9	Fri	Moon in apogee.	4 53	7 7	17 25	10 10	le	0 45	
10	Sat	Whit Sunday. Pitt	4 52	7 8	17 39	10 50	se	1 22	
11	SU	Whit Sunday. Pitt	4 51	7 9	17 55	11 27	se	1 57	
12	Mo	W. M. [died, 1778.	4 50	7 10	18 10	11 59	he	2 35	
13	Tu	Whit Tues. Fine.	4 49	7 11	18 25	Morn	he	3 17	
14	We	Low tides.	4 49	7 12	18 39	0 30	he	4 3	
15	Th	Continues warm.	4 47	7 13	18 54	0 59	ne	5 9	
16	Fri	and perhaps rain.	4 46	7 14	19 9	1 26	ne	6 9	
17	Sat	Spica south 9 34m	4 45	7 15	19 21	2 3	ar	7 24	
18	SU	Trinity S. Loyalists	4 44	7 16	19 34	2 27	ar	8 53	
19	Mo	ar. in St. John, '83.	4 43	7 17	19 47	3 2	ar	9 24	
20	Tu	Merc. stat.	4 42	7 18	20 0	3 38	br	10 15	
21	We	High tides. Dry	4 41	7 19	20 12	Rises.	br	11 5	
22	Th	Moon in perigee.	4 40	7 20	20 24	3 40	ha	11 49	
23	Fri	and sultry.	4 39	7 21	20 36	0 41	ha	eve.	
24	Sat	Q. Victoria bo. 1819.	4 38	7 22	20 47	10 27	ha	1 20	
25	SU	1st Sun. after Trin.	4 38	7 23	20 58	11 12	be	2 6	
26	Mo	J. Calvin died, 1564.	4 37	7 23	21 9	11 47	be	2 53	
27	Tu	Venerable Bede.	4 36	7 24	21 19	Morn	re	3 35	
28	We	Wm. Pitt b. 1759.	4 35	7 25	21 29	0 17	re	4 42	
29	Th	[Low tides.	4 35	7 25	21 39	0 49	se	5 54	
30	Fri	Growing showers.	4 34	7 26	21 47	1 16	se	7 15	
31	Sat	Spica con, 9 39.	4 33	7 27	21 56	1 45	th	8 13	

6. Take your meals with as much quiet and comfort as possible. Bards, vehement discussion, bad news, disagreeable companions, and all vexatious excitement should be carefully excluded at meal-times.

7. Eat very slowly, with a view to the thorough mastication of your food; rather forego a meal, or take but half the needful quantity, than eat too fast.

MOON'S PHASES.

New Moon, 4th day, 8h. 23m. evening.—N. W.  
 First Quarter, 12th day, 10h. 59m. evening.—W.  
 Full Moon, 19th day, 6h. 34m. evening.—E.  
 Last Quarter, 26th day, 10h. 43m. morning.—S. W.

D.	W.	CALENDAR, &c.	☉		☽		R.		High water
			Ris.	Sets	dec.	& sets	Pi	h. m.	
			A. m.	P. m.	d. m.	h. m.	h. m.		
1	SU	2d Sun. af. Trin. Nic.	4 33	7 27	22 4	2 15	ne	9 11	
2	Mo	<i>Hot and sultry</i>	4 32	7 28	22 12	2 48	ne	9 55	
3	Tu	<i>for some days.</i>	4 32	7 28	22 20	2 27	ne	10 37	
4	We	Geo. IH. born, 1733.	4 31	7 29	22 27	Sets.	ar	11 16	
5	Th	Moon runs high.	4 31	7 29	22 34	8 5	ar	11 56	
6	Fri	Moon in apogee.	4 30	7 30	22 40	8 44	br	0 23	
7	Sat	<i>Warm, rain.</i>	4 30	7 30	22 46	9 25	br	0 23	
8	SU	3d Sund. after Trip.	4 29	7 31	22 52	10 0	br	0 57	
9	Mo		4 29	7 31	22 57	10 30	br	1 32	
10	Tu	Saturn rises 1h 7m.	4 28	7 32	23 2	10 58	br	2 9	
11	We	St. Barnabas.	4 28	7 32	23 6	11 26	br	2 45	
12	Th	Low tides. <i>Rain.</i>	4 28	7 32	23 10	11 56	br	3 26	
13	Fri		4 28	7 32	23 13	Morn	br	4 14	
14	Sat	<i>Changeable.</i>	4 27	7 33	23 17	0 25	re	5 18	
15	SU	4th Sund after Trin.	4 27	7 33	23 19	0 55	re	6 31	
16	Mo	<i>Mare settled.</i>	4 27	7 33	23 22	1 30	br	7 50	
17	Tu	St. Albans	4 27	7 33	23 23	2 12	br	9 0	
18	We	Waterloo.	4 27	7 33	23 25	3 5	th	9 20	
19	Th	[Moon in perigee.	4 27	7 33	23 26	Rises	th	10 26	
20	Fri	Q. Victoria proc. 1837.	4 27	7 33	23 27	9 17	br	11 45	
21	Sat	Bat. of Vittoria, 1815	4 27	7 33	23 27	9 4	br	eve.	
22	SU	5th Sun. after Trin.	4 27	7 33	23 27	9 43	br	2 23	
23	Mo	<i>about this time.</i>	4 27	7 33	23 28	10 16	br	3 24	
24	Tu	Nat. St. John Bap.	4 27	7 33	23 28	10 50	br	4 38	
25	We		4 27	7 33	23 24	11 20	br	5 34	
26	Th	Gen. IV. d. 1830.	4 27	7 33	23 28	11 50	br	6 17	
27	Fri	[1838.	4 27	7 33	23 20	Morn	br	6 44	
28	Sat	Q. Victoria crowned.	4 27	7 33	23 17	0 20	ne	7 0	
29	SU	6th S. af T. St. Peter.	4 28	7 33	23 14	0 50	ne	7 36	
30	Mo	<i>Warm.</i>	4 28	7 33	23 11	1 30	ne	10 40	

ble.  
ans;  
cal:

of  
iful

high  
water  
m.

- 11
- 55
- 37
- 16
- 58
- orn
- 28
- 57
- 38
- 9
- 45
- 26
- 14
- 18
- 31
- 50
- 0
- 20
- 28
- 45
- 6.
- 22
- 34
- 38
- 34
- 12
- 44
- 0
- 32
- 40

[Faint, illegible text covering the majority of the page, possibly bleed-through from the reverse side.]

- 1
- 2
- 3
- 4
- 5
- 6
- 7
- 8
- 9
- 10
- 11
- 12
- 13
- 14
- 15
- 16
- 17
- 18
- 19
- 20
- 21
- 22
- 23
- 24
- 25
- 26
- 27
- 28
- 29
- 30
- 31

8. Refrain from both mental and bodily exertion for a short time after the principal meal. If immediate exertion be required, only a slight repast should be taken instead of the usual meal—  
 N. B. Never eat a full meal when the body is heated or much fatigued with exercise. Wait until you are somewhat refreshed by a short interval of repose. If faint, a little soup may be safely taken meanwhile.

MOON'S PHASES.

New Moon, 4th day, 11h. 45m. morning.—S.  
 First Quarter, 12th day, 9h. 38m. morning.—N. E.  
 Full Moon, 19th day, 1h. 18m. morning.—S.  
 Last Quarter, 25th day, 10h. 36m. evening.—N. E.

D. M.	D. W.	CALENDAR, &c.	☉		Sun's		O R.		High water
			Ris.	Set	dec.	& S.	h.	m.	
			h.	m.	d.	m.	h.	m.	h. m.
1	Tu	Rain about	4 28	7 32	23	7	2	5	ar 9 40
2	We	Visitat. B. V. Mary.	4 29	7 31	23	9	2	51	ar 10 15
3	Th	Moon in apogee.	4 29	7 31	22	58	9	41	br 12 55
4	Fri	U. S. Ind. 1776.	4 29	7 31	22	58	Set	br	11 32
5	Sat	this time.	4 30	7 30	22	47	7	30	br Moon
6	SU	7th S. after Trinity.	4 30	7 30	22	42	9	34	h 0 39
7	Mo	Sheridan died, 1816.	4 31	7 29	22	36	9	3	ha 0 39
8	Tu	Passamaquoddy sur.	4 31	7 29	22	29	0	32	ce 1 11
9	We	to G. B. 1814.	4 32	7 28	22	22	9	58	ce 1 41
10	Th	Very warm	4 32	7 28	22	14	10	27	ep 2 16
11	Fri	for the season.	4 33	7 27	22	6	10	57	re 2 54
12	Sat		4 34	7 26	21	58	11	30	re 3 38
13	SU	6th Sund. after Trin.	4 34	7 26	21	50	Morn	ho	4 36
14	Mo	French rev. com. '89.	4 35	7 25	21	41	0	8	be 6 1
15	Tu	St. Swithin.	4 35	7 25	21	31	0	52	th 7 29
16	We	Moon runs low.	4 36	7 24	21	22	1	45	th 8 29
17	Th	Look for rain.	4 37	7 23	21	13	2	47	le 9 43
18	Fri	Moon in perigee.	4 38	7 22	21	1	3	56	le 10 40
19	Sat	High tides.	4 39	7 21	20	51	Rises.	kn	11 28
20	SU	9th Sunday aft Trin.	4 39	7 21	20	40	7	50	kn eve.
21	Mo	(Margaret.	4 40	7 20	20	28	8	40	fo 0 52
22	Tu	Mag. Salamanca, '12	4 41	7 19	20	16	9	30	fo 1 29
23	We	Gibraltar tak. 1704.	4 42	7 18	20	4	9	48	he 2 8
24	Th	Fine and fair.	4 43	7 17	19	53	10	21	he 2 49
25	Fri	St. James Dog-days	4 44	7 16	19	39	10	53	he 3 33
26	Sat	St. Anne's begin.	4 45	7 15	19	26	11	29	he 4 26
27	SU	10th Sun. after Trin.	4 46	7 14	19	12	Morn	ue	5 36
28	Mo	Vega south 10 5	4 47	7 13	18	59	0	6	er 6 53
29	Tu	Moon runs high.	4 48	7 12	18	44	0	50	ar 8 5
30	We	Sultry.	4 49	7 11	18	30	1	38	ar 9 4
31	Th	Moon in apogee.	4 50	7 10	18	15	2	29	br 9 49

9. *Occasional Abstinence.* Whenever the system is feeble or disordered, diminish the quantity of your food, and allow yourself more time for exercise. In cases of slight indisposition, a partial or a total fast will often be found the best restorative. This is a simply remedy, and frequently checks the approach of many dangerous complaints.

## MOON'S PHASES:

New Moon, 3d day, 2h. 40m. morning.—N. E.

First Quarter, 10th day, 5h. 56m. evening.—S.

Full Moon, 17th day, 8h. 32m. morning.—W.

Last Quarter, 24th day, 1h. 43m. evening.—W.

D. M.	D. W.	CALENDAR, &c.	☾			☀		☾		R.	S.	Pl	High water h. m.
			Ris.	& Set.	h. m.	d. m.	h. m.	h. m.					
01	Fri	Lammas. Batt. Nile.	4	51	7	9	19	0	3	22	br	10 35	
02	Sat	Warm and fine.	4	52	7	8	17	43	4	20	ha	11 8	
03	SU	11th Sun. after Trin.	4	54	7	6	17	30	Seta.	ha	11 40		
04	Mo	[Abd. Cho. X. 1830.	4	55	7	5	17	14	6	40	ha	morn	
05	Tu	Lord North died, '92	4	56	7	4	16	58	7	50	se	0 14	
06	We	Transfg. Prince	4	57	7	3	16	41	8	31	se	0 34	
07	Th	born, 1844.	4	58	7	2	16	24	9	1	re	1 19	
08	Fri	G. Canning d. 1827.	4	59	7	1	16	7	9	34	re	1 51	
09	Sat	Ashburton treaty '42	5	0	7	0	15	50	10	8	be	2 28	
10	SU	12th Sun. after Trin.	5	1	6	59	15	33	10	49	be	3 12	
11	Mo	[St. Lawrence.	5	3	6	57	15	15	11	37	be	4 8	
12	Tu	Geo. IV. born, 1762.	5	4	6	56	14	57	Morn	th	5 28		
13	We	O. Adelaide b. 1792.	5	5	6	55	14	39	0	32	th	6 51	
14	Th	Cloudy weather	5	6	6	54	14	21	1	35	kn	8 19	
15	Fri		5	8	6	52	14	2	2	48	kn	9 32	
16	Sat	Moon in perigee.	5	9	6	51	13	43	4	1	le	10 26	
17	SU	13th Sun. after Trin.	5	10	6	50	13	24	5	7	le	11 15	
18	Mo	[G't fire in St John, '59	5	11	6	49	13	5	Rises.	fe	11 52		
19	Th	Royal Geo. sunk, 1786	5	13	6	47	12	45	7	9	fe	eve.	
20	We	Clear and	5	14	6	46	12	25	8	21	he	1 6	
21	Th	warm.	5	15	6	45	12	6	8	55	he	1 48	
22	Fri	Bat Bos. Field, 1435	5	17	6	43	11	45	9	27	ne	2 50	
23	Sat		5	18	6	42	11	25	10	8	ne	3 8	
24	SU	14th Sund. after Trin.	5	19	6	41	11	5	10	49	ar	3 55	
25	Mo	[St. Bartholomew.	5	21	6	39	10	44	11	55	ar	4 58	
26	Tu	Pr. Albert b. 1819.	5	22	6	38	10	23	Morn	ar	6 6		
27	We	Moon in apogee.	5	23	6	37	10	2	0	24	br	7 25	
28	Th	St. Augustine.	5	25	6	35	9	41	1	19	br	8 41	
29	Fri	St. John Bap. behend.	5	26	6	34	9	20	2	14	ha	9 21	
30	Sat	Look for rain.	5	27	6	33	8	58	3	11	ha	10 4	
31	SU	15th Sund. af. Trin	5	29	6	31	8	37	4	10	ha	10 44	

ble or  
yourself  
partial  
this is a  
y dan-

High  
water  
h. m.

10 36  
11 8  
11 40  
morn  
0 14  
0 34  
1 19  
1 51  
2 28  
3 12  
4 8  
5 28  
6 51  
8 19  
9 32  
10 26  
11 15  
11 52  
eve.  
1 5  
1 43  
2 50  
3 8  
3 55  
4 59  
6 6  
7 25  
8 41  
9 21  
10 4  
10 44



1  
if p  
sit  
plic  
qua  
ing  
neg  
as i

D.  
M.

1  
2  
3  
4  
5  
6  
7  
8  
9  
10  
11  
12  
13  
14  
15  
16  
17  
18  
19  
20  
21  
22  
23  
24  
25  
26  
27  
28  
29  
30

10. *Take no Physic*, unless it be absolutely necessary. Learn, if possible, how to keep well without it. In case of real indisposition, consult a competent medical adviser without delay; and implicitly attend to his directions, so far as you think he is fully acquainted with your constitution, and with the best means of treating your disorder. Never risk your health and life, either by neglecting serious illness or by tampering with quack remedies, as is too frequently the case with many.

MOON'S PHASES.

New Moon, 1st day, 4h. 50m. evening.—S. W.

First Quarter, 9th day, 2h. 39m. morning.—W.

Full Moon, 15th day, 5h. 29m. evening.—E.

Last Quarter, 23d day, 7h. 41m. morning.—S.

D.	D. W.	CALENDAR, &c.	☾		SUN'S		☉ R.		High water			
			Ris.	Sets	dec. N	& S.	Pl					
			h.	m.	d.	m.	h.	m.	h. m.			
1	Mo	Q. Vic. visit. Scot. in	5	30	6	30	8	15	Sets	se	11 39	
2	Tu	'42, & France in '43.	5	31	6	29	7	53	6	35	se	11 50
3	We	High tides. <i>Warm.</i>	5	33	6	27	7	31	7	4	re	12 04
4	Th	Malta surren. 1800.	5	34	6	26	7	9	7	35	re	12 23
5	Fri	Dog-days end.	5	36	6	24	6	47	9	10	be	12 56
6	Sat	<i>Fine reasonable</i>	5	37	6	23	6	24	9	49	be	1 39
7	SU	16th Sun after Trin.	5	38	6	22	6	2	9	53	th	2 10
8	Mo	Nat. B. V. Mary.	5	40	6	20	5	39	10	26	th	2 57
9	Tu	Low tides.	5	41	6	19	5	17	11	25	kn	3 54
10	We	Wm. Cong. d. 1607.	5	43	6	17	4	34	MOON	kn	5 10	
11	Th	[calm killed, 1759.	5	44	6	16	4	31	0	32	le	6 37
12	Fri	Moon per. [& Mont-	5	45	6	15	4	8	1	43	le	8 9
13	Sat	Batt. Quebec—Wolfe	5	47	6	13	3	45	2	55	fe	9 15
14	SU	17th S. after Trin.	5	48	6	12	3	22	4	1	fe	10 8
15	Mo	High tides.	5	50	6	10	2	59	5	7	he	10 41
16	Tu	Moscow burned, 1812.	5	51	6	9	2	36	Rises	he	11 30	
17	We	<i>weather.</i>	5	52	6	8	2	13	7	2	no	eve.
18	Th	Demerara sur. 1803.	5	54	6	6	1	49	7	30	no	0 41
19	Fri	<i>Showers</i>	5	55	6	5	1	26	8	8	ne	1 13
20	Sat	St. Matthew.	5	57	6	3	1	3	8	41	ar	1 58
21	SU	18th Sun. after Trin.	5	58	6	2	0	39	9	25	ar	2 36
22	Mo	<i>about this time.</i>	6	0	6	0	0	16	10	15	br	3 20
23	Tu	Low tides.	6	2	5	59	s.	6	11	9	br	4 14
24	We	Moon in apogee.	6	3	5	57	0	30	Morn	br	5 16	
25	Th	<i>Fair and pleasant.</i>	6	4	5	56	0	53	0	5	ha	6 32
26	Fri	St. Cyprian.	6	5	5	55	1	17	1	2	ha	7 44
27	Sat	Merc's gr. elong.	6	7	5	53	1	40	2	2	ha	8 45
28	SU	19th Sun. after Trin.	6	8	5	52	2	3	2	58	se	9 39
29	Mo	St. Michael. <i>Gets</i>	6	10	5	50	2	27	3	58	se	10 12
30	Tu	St. Jerome. <i>cool.</i>	6	11	5	49	2	50	5	3	se	10 50

11. *Gentle Exercise* should be taken regularly two hours a-day, at least; and it must never be forgotten that *cheerfulness* is an essential ingredient in all beneficial exercise. Mental relaxation in agreeable society, too, should be sought as often as due attention to business and other important affairs will permit.

MOON'S PHASES:

New Moon, 1st day, 6h. 6m. morning.—E.  
 First Quarter, 8th day, 6h. 47m. morning.—N.  
 Full Moon, 15th day, 5h. 12m. morning.—W.  
 Last Quarter, 23d day, 3h. 30m. morning.—S. E.  
 New Moon, 30th day, 6h. 57m. evening.—W.

D.	D.	CALENDAR, &c.	Ris. & Sets	Sun's	R.	High
M.	W.		h. m. h. m.	dec. s & sets	pi	water
				h. m.		h. m.
1	We	High tides.	6 12 5 48	3 13	Morn re	11 87
2	Th	Changeable	6 14 5 46	3 37	6 10 re	morn
3	Fri		6 15 5 45	4 0	6 49 se	0 4
4	Sat	for some days.	6 17 5 43	4 23	7 34 se	0 39
5	SU	20th Sun. after Trin.	6 18 5 42	4 46	8 23 th	1 17
6	Mo	Peace pro. A. 1783.	6 19 5 41	5 10	9 20 th	2 0
7	Tu	Zimmerman d. 1795.	6 21 5 39	5 39	10 22 kn	2 49
8	We	& in perigee.	6 22 5 38	5 56	11 23 kn	3 44
9	Th	Low tides.	6 24 5 36	6 19	Morn le	4 50
10	Fri	Fair and fine.	6 25 5 35	6 41	0 42 le	6 16
11	Sat	Duncan's vict. 1797.	6 27 5 33	7 4	1 54 fe	7 35
12	SU	21st Sun. aft Trinity.	6 28 5 32	7 27	3 3 fe	8 7
13	Mo	Batt. of Queenston—	6 29 5 31	7 49	4 3 fe	9 57
14	Tu	(Gen. Brock k. 1812)	6 31 5 29	8 11	5 20 he	10 20
15	We	High tides.	6 32 5 28	8 34	Rise, he	11 7
16	Th	H. of Parliament b't.	6 34 5 26	8 56	5 57 ne	11 42
17	Fri	Stormy 1834.	6 35 5 25	9 18	6 38 ne	eve.
18	Sat	St. Luke. and cool.	6 36 5 24	9 40	7 20 ar	0 56
19	SU	22d Sund. after Trin.	6 38 5 22	10 2	8 10 ar	1 32
20	Mo	More moderate	6 39 5 21	10 23	8 59 ar	2 12
21	Tu	Batt. Trafalgar, 1805.	6 40 5 20	10 45	9 53 hr	2 52
22	We	and changeable.	6 42 5 18	11 6	10 51 br	3 37
23	Th	Moon in apogee.	6 43 5 17	11 27	11 47 ha	4 28
24	Fri	Batt. Solway, 1542.	6 45 5 15	11 48	morn ha	5 36
25	Sat	St. Crispin.	6 46 5 14	12 9	0 47 ha	6 43
26	SU	23d Sund. after Trin.	6 47 5 13	12 30	1 46 he	7 51
27	Mo	Clear and cool.	6 49 5 11	12 50	2 49 he	8 26
28	Tu	St. Simon & St. Jude.	6 50 5 10	13 10	3 52 se	9 39
29	We		6 51 5 9	13 30	4 57 re	10 15
30	Th	Geo. III. b. 1683.	6 52 5 8	13 50	Sets. se	10 46
31	Fri	Perhaps rain.	6 54 5 6	14 10	5 28 su	11 39

day,  
an  
tion  
tion

high  
water  
m.

1 37.  
morn  
0 4  
0 39  
1 17  
2 0  
2 49  
3 44  
4 50  
6 16  
7 35  
8 7  
9 57  
0 20  
7  
42  
ve,  
56  
32  
12  
52  
37  
28  
36  
43  
51  
26,  
39  
15  
46  
39

[Faint, illegible text, likely bleed-through from the reverse side of the page]

part  
apa  
men  
rect  
che  
pro  
-[

D.	N.	
1		Sa
2		SU
3		Mo
4		Tu
5		We
6		Th
7		Fri
8		Sa
9		SU
10		Mo
11		Tu
12		We
13		Th
14		Fri
15		Sa
16		SU
17		Mo
18		Tu
19		We
20		Th
21		Fri
22		Sa
23		SU
24		Mo
25		Tu
26		We
27		Th
28		Fri
29		Sa
30		SU

12. The importance of *cleanliness* of dress and person in every particular must not be overlooked. The thorough *ventilation* of apartments also, an appearance of neatness and orderly arrangement in every part of your habitation, contribute, though indirectly, yet certainly and powerfully, to promote both health and cheerfulness: as the contrary state of things is generally found to produce discomfort, nervous irritation, and depression of spirits.  
—[Chambers.]

MOON'S PHASES.

First Quarter, 6th day, 1h. 30m. evening.—S.  
Full Moon, 13th day, 8h. 11m. evening.—S. E.  
Last Quarter, 21st day, 11h. 42m. evening.—E.  
New Moon, 29th day, 6h. 57m. morning.—E.

D. M.	D. W.	CALENDAR, &c.	☾			Sun's		R. S. Pl.	High water h. m.
			Ris.	Sets	☉	dec. s	& S. h. m.		
1	Sat	All Saints. [Souls.	6 55	5 5	6 14	29	6 12	th	morn
2	SU	24th S. aft Trin. All	6 56	5 4	6 14	49	7 14	th	0 26
3	Mo	Moon in perigee.	6 58	5 2	6 15	7	8 17	kn	1 5
4	Tu	Rain	6 59	5 1	6 15	26	9 26	kn	1 50
5	We	may be expected.	7 0	5 0	6 15	44	10 36	kn	2 40
6	Th	[1813.	7 1	4 59	6 16	2	11 40	le	3 33
7	Fri	Batt. Cryder's Farm,	7 3	4 57	6 16	20	Morn	le	4 32
8	Sat	[Pr. Wales b. 1841.	7 4	4 56	6 16	37	0 55	se	5 50
9	SU	25th S aft T. Albert,	7 5	4 55	6 16	55	2 1	fe	7 7
10	Mo	Milton died, 1674.	7 6	4 54	6 17	12	3 8	he	8 26
11	Tu	St Martin. Frosty	7 7	4 53	6 17	28	4 14	he	9 17
12	We	[eclipsed.	7 9	4 51	6 17	45	5 18	he	9 52
13	Th	High tides. Moon	7 10	4 50	6 18	1	6 25	ne	10 46
14	Fri	and boisterous.	7 11	4 49	6 18	17	Rise.	dr	11 21
15	Sat	Cowper b. 1731.	7 12	4 48	6 18	32	6 12	ar	over
16	SU	26th Sun. after Trin.	7 13	4 47	6 18	47	6 52	ar	0 36
17	Mo	Lord Erskine d. 1823.	7 14	4 46	6 19	2	7 42	br	1 11
18	Tu	St. Luke Ev. Moon	7 15	4 45	6 19	16	8 37	br	1 47
19	We	in apogee.	7 16	4 44	6 19	30	9 36	ha	2 23
20	Th	Capo G H doub. 1497	7 17	4 43	6 19	44	10 32	ha	3 3
21	Fri	Pr. Royal bo. 1840.	7 18	4 42	6 19	59	11 32	ha	3 46
22	Sat	Can. reb. routed, '37.	7 19	4 41	6 20	11	Morn	he	4 53
23	SU	27th Sun. after Trin.	7 20	4 40	6 20	25	0 30	be	5 41
24	Mo	Variable	7 21	4 39	6 20	35	1 32	re	6 49
25	Tu	N. Y. evoc. 1783.	7 22	4 38	6 20	47	2 36	re	8 9
26	We	Snow or rain.	7 22	4 38	6 20	59	3 42	re	8 56
27	Th	Jupiter ab. 9 34	7 23	4 37	6 21	10	4 51	re	9 56
28	Fri	[1813.	7 24	4 36	6 21	21	5 59	re	10 43
29	Sat	[vent Sunday.	7 25	4 35	6 21	31	Sets.	th	11 29
30	SU	Saint Andrew. Ad.	7 26	4 34	6 21	41	6 2	th	Morn



# PROVINCE of NEW-BRUNSWICK.

HIS EXCELLENCY, LIEUTENANT-COLONEL

SIR WILLIAM MACBEAN GEORGE COLEBROOKE, K. H.,  
Lieutenant Governor of the Province of New-Brunswick, &c. &c.

Alfred Reade, Esquire, Private Secretary to the Lieutenant Governor.

## EXECUTIVE COUNCIL.

Honorable John S. Saunders,	Honorable Edward B. Chandler,
" Charles Simonds,	" John Montgomery,
" Hugh Johnston,	" Robert L. Hazen,
" Joseph Cunard,	" Lemuel A. Wilmot.

Honorable William F. Odell, *Clerk.*

## LEGISLATIVE COUNCIL.

The Honorable William Black, *President.*

Lord Bishop of Nova-Scotia,	Honorable John Robertson,
Honorable George Shore,	" Thomas Wyer,
" Joseph Cunard,	" Harris Hatch,
" William H. Robinson,	" William B. Kinnear,
" John Simcoe Saunders,	" Hugh Johnston,
" Amos E. Botsford,	" W. F. W. Owen,
" The Attorney General,	" William Crane,
" Edward B. Chandler,	" George Minchin,
" George F. Street,	" Thomas H. Peters.

OFFICERS OF THE LEGISLATIVE COUNCIL.—William Tyng Peters, Esquire, *Clerk*; John Gregory, Esquire, *Clerk Assistant*; Beverley R. Jouett, Esquire, *Sergeant at Arms and Usher of the Black Rod*; Rev. George Coster, A. M., *Chaplain.*

## HOUSE OF ASSEMBLY.

The Honorable John Wesley Weldon, *Speaker.*

*County of York*—John Allen, James Taylor, Hon. Lempel A. Wilmot, and Charles Fisher, Esquires.

*County of Saint John*.—Hon. Charles Simonds, John R. Partelow, John Jordan, and Robert Payne, Esquires.

*County of Westmorland*.—Phillip Palmer, John Smith, William Hazen Botsford, and David Hanington, Esquires.

*County of Charlotte*.—Robert Thomson, James Boyd, George Stilman Hill, and James Brown, Esquires.

*County of King's*.—Sylvester Z. Earle, and Wm. McLeod, Esqrs.

*County of Queen's*.—John Earle, and Thomas Gilbert, Esquires.

*Sunbury County*.—Wm. Scoullar, and Whitehead S. Barker, Esqrs.

*Carleton*.—Charles Perley, and Jeremiah M. Connell, Esquires.

*Northumberland*.—Alex. Rankin, and John Ambrose Street, Esqrs.

*Kent*.—Hon. John W. Weldon, and David Wark, Esquires.

*Gloucester*.—William End, and Joshua Alexandre, Esquires.

*Restigouche*.—Andrew Barberie, and Peter Stewart, Esquires.

*City of Saint John*.—Hon. Robert L. Hazen, and William H. Street, Esquires.

OFFICERS OF THE HOUSE OF ASSEMBLY.—Charles P. Wetmore, Esquire, *Clerk*; George Lee, Jun., Esquire, *Clerk Assistant*; George Garden, Esq. *Sergeant at Arms*; Rev. J. M. Stirling, A. B., *Chaplain.*

High water  
h. m.  
0 58  
1 15  
1 42  
2 26  
3 17  
4 11  
5 16  
6 32  
7 46  
8 51  
9 40  
10 21  
11 1  
11 41  
eve.  
0 48  
1 25  
1 57  
2 31  
3 8  
3 53  
4 46  
5 5  
7 7  
8 27  
9 32  
10 29  
11 15  
11 39  
Morn  
0 45



**OFFICERS OF THE CROWN.**—Hon. Charles J. Peters, *Attorney General*; Hon. George F. Street, *Solicitor General*; Hon. John S. Saunders, *Advocate General*; Hon. William F. Odell, *Provincial Secretary*; Hon. Thomas Baillie, *Surveyor General*; Hon. Thomas C. Lee, *Receiver General*; John A. S. Street, Esquire, Hon. William B. Kinnear, Hon. E. B. Chandler, Hon. Lemuel A. Wilmot, and William End, Esquire, *Queen's Counsel*.

**COURT OF CHANCERY.**—His Excellency the Lieutenant Governor, *Chancellor*; Hon. Neville Parker, *Master of the Rolls*; Hon. William F. Odell, *Clerk of the Crown in Chancery*; Daniel Ludlow Robinson, Esquire, *Registrar*; Broke W. Hammond, Esquire, *Deputy Registrar*; Hon. George F. Street, Henry Swymmer, George J. Dibblee, Robert Fraser Hazen, John Ambrose Street, Timothy Robert Wetmore, William Jack, William Carman, Junior, George Kerr, Richard Carman, and Charles Fisher, Esquires, *Masters*; A. K. Smedes Wetmore, Alfred L. Street, Andrew Barbaric, William Chandler, Alexander Campbell, George D. Street, and Christopher Milner, Jun., Esquires, *Masters Extraordinary*; William McBeath, Esq. *Sergeant at Arms*. Terms:—Hilary—Last Tuesday in January, to end on Saturday same week; Trinity—First Tuesday in June, to end on Saturday same week; Michaelmas—First Tuesday in October, to end on Saturday same week. The Court generally sits for the transaction of business on the first Tuesday of every month.

**COMMISSIONERS OF BANKRUPTS' ESTATES.**—For *Saint John, Westmorland, and King's*—Robert F. Huzen, Esquire. For *York, Sunbury, and Queen's*—Daniel L. Robinson, Esquire. For *Northumberland, Kent, Gloucester, and Restigouche*—William Carman, Esquire. For *Charlotte County*—Hon. Harris Hatch. For *Carleton County*—Bartholomew C. Beardsley, Esquire.

**SUPREME COURT OF JUDICATURE.**—Chief Justice, Hon. Ward Chipman, LL.D., 29th September, 1834; Justices—Hon. William Boisford, 2d April, 1823; Hon. James Carter, October, 1834; Hon. Robert Parker, October, 1834. John Ambrose Street, Esquire, *Clerk of the Crown*; Hon. George Shore, *Clerk of the Pleas*; William Tyng Peters, Esquire, *Clerk of the Circuits, and Clerk of the Crown on the Circuits*. Terms—The first Tuesday in February, and the second Tuesdays in June and October. *Nisi Prius Sittings in the County of York*—Third Tuesday in February, and fourth Tuesdays in June and October.

**CIRCUIT COURTS.**—*Saint John*—Second Tuesday in January, and first Tuesday in August. *Charlotts*—Fourth Tuesday in April, and the Tuesday after the fourth Tuesday in October. *King's*—Second Tuesday in July. *Queen's*—First Tuesday in March. *Kent*—Last Tuesday in August. *Westmorland*—First Tuesday in September. *Gloucester*—First Tuesday in September. *Northumberland*—Second Tuesday in September. *Carleton*—Last Tuesday in September. *Sunbury*—Last Tuesday in February. *Restigouche*—Last Tuesday in August.

**COURT OF VICE ADMIRALTY.**—Honorable William B. Kinnear, *Judge and Commissary*; Honorable John Simcoe Saunders, *Advocate General*; John M. Robinson, Esquire, *Registrar and Scribe*; John Humbert, Esquire, *Marshal, ad interim*.

**COURT FOR THE PROBATE OF WILLS AND GRANTING ADMINISTRATIONS.**—*York County*—Honorable George F. Street, *Sarrogate*; John C. Allen, Esquire, *Registrar*. *Saint John*—Alfred L. Street,

orney  
hn S.  
vincial  
omas  
Wil-  
ilmot,

vernor,  
n. Wil-  
ow Ro-  
Deputy  
orge J.  
ny Ro-  
e Kerr,  
A. K.  
William  
topher  
eBeeth,  
eneery,  
June, to  
n Octo-  
sits for  
th.

t John,  
r York,  
North-  
erman,  
r Carle-

. Ward  
William  
; Hon.  
e, Clerk  
William  
Crown  
the se-  
in the  
eadeys

ary, and  
pril, and  
-Second  
at—Last  
ptember.  
-Second  
ptember.  
uesday

Kinnear,  
Advocate  
; John

ominis-  
rrogate;  
Street,

Esquire  
land - H  
Esquire,  
George  
Esquire  
--N. H  
Registr  
Hubbar  
H. Pete  
liam Ch  
Registr  
gate; R  
Beardsle  
Registr  
Andrew

The F  
every M  
like Cou  
specially

Coun  
Cases re  
tenant G  
dent; th  
John C.  
Tuesday

Coun  
OFFENC  
Chief Ju  
of the E  
Secretary  
Captains  
time bei  
*Marshal*  
within t  
the Gov  
Court, c

TE

City o  
first Tu  
Coun  
Terms o  
Tuesday

Coun  
in Sept  
Tuesday

Coun  
day in J  
day in l

Quee  
Terms o

King  
October  
in May

Esquire, Surrogate; Charles Drury, Esquire, Registrar. *Westmorland*—Honorable Edward B. Chandler, Surrogate; Thomas S. Sayre, Esquire, Registrar. *Charlotte*—Honorable Harris Hatch, Surrogate; George D. Street, Esquire, Registrar. *King's*—Edward B. Smith, Esquire, Surrogate; William Simpson, Esquire, Registrar. *Queen's*—N. H. DeVeber, Esquire, Surrogate; Henry S. Peters, Esquire, Registrar. *Sunbury*—John Hazen, Esquire, Surrogate; Nathaniel Hubbard, Esquire, Registrar. *Northumberland*—Honorable Thomas H. Peters, Surrogate; George Kerr, Esquire, Registrar. *Kent*—William Chandler, Esquire, Surrogate; Honorable John Wesley Weldon, Registrar. *Gloucester*—Henry Williams Baldwin, Esquire, Surrogate; Robert Gordon, Esquire, Registrar. *Carleton*—B. Crannell Beardsley, Esquire, Surrogate; A. K. Smedes Wetmore, Esquire, Registrar. *Restigouche*—Chipman Boisford, Esquire, Surrogate; Andrew Barberie, Esquire, Registrar.

The Probate Court for the City and County of Saint John is held every Monday, at three o'clock, at the Registrar's Office; and the like Court in the other Counties of the Province is held at the times specially appointed by the respective Judges.

**COURT OF GOVERNOR AND COUNCIL—***for hearing and determining Cases relative to Marriage and Divorce.*—His Excellency the Lieutenant Governor, President; Honorable Judge Boisford, Vice President; the Honorable Her Majesty's Executive Council, Members; John C. Allen, Esquire, Registrar and Clerk. *Terms*—The second Tuesday in February, and the third Tuesdays in June and October.

**COURT FOR THE TRIAL AND PUNISHMENT OF PIRACY AND OTHER OFFENCES COMMITTED ON THE HIGH SEAS.**—The Governor; the Chief Justice and other Judges of the Supreme Court; the Members of the Executive Council; Judge of the Vice Admiralty; the Public Secretary; Public Treasurer; Commander in Chief; Flag Officers and Captains and Commanders of Ships of War on this Station for the time being; *Registrar and Scribe*—William Tyng Peters, Esquire; *Marshal*—Edward W. Miller, Esquire. The Court sits at any place within the Province to be appointed by any three of the members, the Governor, Chief Justice, or one of the Judges of the Supreme Court, or Judge of the Admiralty being one.

**TERMS OF THE GENERAL SESSIONS AND COMMON PLEAS.**

*City and County of Saint John*—Third Tuesday in March, and first Tuesday in June, September, and December.

*County of York*—First Tuesday in January and June. Additional Terms of the Common Pleas—Third Tuesday in March, and second Tuesday in October.

*County of Charlotte*—Second Tuesday in April, and third Tuesday in September. Additional Terms of the Common Pleas—Second Tuesday in July and December.

*County of Sunbury*—Second Tuesday in January and third Tuesday in June. Additional Terms of the Common Pleas—Third Tuesday in March and October.

*Queen's County*—Fourth Tuesday in January and June. Additional Terms of the Common Pleas—Fourth Tuesday in April and October.

*King's County*—First Tuesday in March, and third Tuesday in October. Additional Terms of the Common Pleas—First Tuesday in May and January.

*County of Westmorland*—Third Tuesday in June and November. Additional Terms of the Common Pleas—First Tuesday in April, and second Tuesday in September.

*County of Northumberland*—Second Tuesday in January and July. Additional Terms of the Common Pleas—First Tuesday in May and October.

*County of Kent*—Second Tuesday in January, and fourth Tuesday in June. Additional Terms of the Common Pleas—Last Tuesday in April and September.

*County of Gloucester*—Second Tuesday in January, and last Tuesday in July. Additional Terms of the Common Pleas—First Tuesday in April, and last Tuesday in October.

*County of Carleton*—First Tuesday in January, and fourth Tuesday in June. Additional Terms of the Common Pleas—First Tuesday in March and October.

*County of Restigouche*—First Tuesday in January, and second Tuesday in July. Additional Terms of the Common Pleas—Second Tuesday in October and April.

ROLL OF BARRISTERS AND ATTORNIES.

NAMES.	Admitted.	Residence.
Charles Jeffrey Peters,	16th July 1794	Fredericton.
Barth. Crannell Beardsley,	4th October 1796	Woodstock.
Williams Franklin Odell,	18th July 1804	Fredericton.
Thomas Horsfield Peters,	9th October 1806	Miramichi.
*Harris Hatch,	2d February 1808	Saint Andrews.
William Tyng Peters,	17th February 1814	Fredericton.
James Shannon Morse,	19th February 1814	Nova-Scotia.
John Simcoe Saunders,	18th February 1817	Fredericton.
John Ambrose Sharman Street,	22d February 1817	Miramichi.
George Frederick Street,	15th July 1818	Fredericton.
*Henry Swymmer,	15th July 1818	Saint John.
*William Boyd Kinnear,	18th May 1819	Ditto.
Alfred Lock Street,	11th October 1820	Ditto.
*Daniel Ludlow Robinson,	11th October 1821	Fredericton.
Edward Barron Chandler,	11th October 1821	Dorchester.
George Stilman Hill,	11th October 1821	Saint Stephen.
*James Peters, junior,	11th October 1821	Saint John.
Alexander Stewart,	20th February 1822	Nova-Scotia.
George William Cleary,	10th October 1822	Woodstock.
*William End,	20th February 1823	Saint John.
Charles Peters Wetmore,	11th July 1823	Fredericton.
Abraham K. Smedes Wetmore,	19th October 1823	Woodstock.
*George Jarvis Dibbles,	18th October 1823	Fredericton.
*Francis Andrew Kinnear,	18th October 1823	Saint John.
William Wiloy,	17th July 1824	River de Chate.
*Robert Fraser Hazen,	16th October 1824	Saint John.
*John Wesley Weldon,	21st May 1825	Richibucto.
*William Wright,	16th July 1825	Saint John.
Williams Garman, junior,	16th October 1825	Miramichi.
Peter Stabs,	25th February 1826	Saint John.
*Horatio Nelson Hicks Lugin,	25th February 1826	Saint John.
William Simpson,	20th May 1826	Kingston.
James Stewart,	24th February 1827	Nova-Scotia.

ROLL OF BARRISTERS AND ATTORNEYS—Continued.

NAMES.	Admitted.	Residence.
*John Morris Robinson, . . .	10th May 1828	Saint John.
*Moses Henry Perley, . . .	12th July 1828	Saint John.
*Timothy Robert Wetmore, . . .	14th July 1828	Gagetown.
Edward Betts Smith, . . .	18th October 1828	Kingston.
*Andrew Barberie, . . .	18th October 1828	Dalhousie.
William Chandler, . . .	18th October 1828	Richibucto.
Samuel Hallett Whitlock, . . .	18th July 1829	Saint Andrews.
James Watson Chandler, . . .	16th October 1829	Ditto.
George Kerr, . . .	17th October 1829	Miramichi.
Robert Leonard Hazen, . . .	17th October 1829	Saint John.
Richard Sands, junior, . . .	17th July 1830	Saint John.
Lemuel Allen Wilmot, . . .	17th July 1830	Fredericton.
Samuel George Andrews, . . .	17th July 1830	Saint George.
Richard Carman, . . .	16th October 1830	Bathurst.
John Johnston, . . .	5th February 1831	Saint John.
Charles Fisher, . . .	5th February 1831	Fredericton.
*James William Boyd, . . .	16th July 1831	Saint John.
Thomas Smith Sayre, . . .	15th October 1831	Dorchester.
*George Wheeler, . . .	15th October 1831	Saint John.
Charles Augustus Harding, . . .	11th February 1832	Miramichi.
Richard Milton Andrews, . . .	5th May 1832	Saint Andrews.
William Hazen Needham, . . .	8th May 1832	Saint John.
William Jack, . . .	13th October 1832	Ditto.
Alexander Campbell, . . .	13th October 1832	Saint Stephen.
George Ferdinand H. Minchin, . . .	13th October 1832	Fredericton.
Abraham Nelson Garden, . . .	9th February 1833	Woodstock.
*Judah Hammond Hartt, . . .	11th May 1833	Saint John.
James Horsfield Peters, . . .	13th July 1833	P. Edward Island.
George Dixon Street, . . .	12th October 1833	Saint Andrews.
John Clarke Hall, . . .	10th July 1834	Nova-Scotia.
*Chipman Botsford, . . .	18th October 1834	Restigouche.
Samuel Gay Morse, . . .	18th October 1834	Hopewell.
Richard Marshall Clark, . . .	18th October 1834	Miramichi.
Robert Barry Dickey, . . .	7th February 1835	Nova-Scotia.
*Duncan Robertson, . . .	7th February 1835	Saint John.
Charles Johnston, . . .	9th May 1835	Ditto.
*William Samuel Sands, . . .	9th May 1835	London.
*William Hunter Odell, . . .	18th July 1835	Fredericton.
Stephen H. Hitchings, . . .	18th July 1835	Saint Stephen.
Newton Ward Wallop, . . .	17th October 1835	Saint John.
*Thomas Burton Abbott, . . .	17th October 1835	Saint Stephen.
*Christopher Milner, . . .	17th October 1835	Dorchester.
David Shank Kerr, . . .	17th October 1835	Fredericton.
Edward Williston, . . .	6th February 1836	Miramichi.
David Lewis Diblee, . . .	6th February 1836	Woodstock.
William Minns Hoffman, . . .	6th February 1836	Nova-Scotia.
*John Hamilton Gray, . . .	6th February 1836	Saint John.
James White Peters, . . .	11th February 1836	Ditto.
Bless Botsford, . . .	18th June 1836	Bend of Petite.
*Robertson Bayard, . . .	18th June 1836	Saint John.
*Henry Simpson Peters, . . .	18th June 1836	Gagetown.
*William Johnston Ritchie, . . .	18th June 1836	Saint John.
Wellington Hatch, . . .	16th October 1836	Saint Andrews.

## ROLL OF BARRISTERS AND ATTORNIES—Continued.

NAMES.	Admitted.	Residence.
Edward Allison Clowes,	15th October 1836	Oromocto.
William Thomas Wilmot,	15th October 1836	Woodstock.
*George Botsford,	11th February 1837	Fredericton.
Charles Edward Millidge,	11th February 1837	
*Patrick Coughlan,	11th February 1837	Restigouche.
George James Thompson,	17th June 1837	Saint Stephen.
William Botsford Chandler,	17th June 1837	Saint George.
*Thomas Barton Wilson,	17th June 1837	Saint Andrews.
*Charles Edward Beardsley,	17th June 1837	Woodstock.
William Henry Lee,	14th October 1837	Nova-Scotia.
Charles Inglis Haliburton,	14th October 1837	Ditto.
John D. Kinnear,	14th October 1837	Ditto.
Jonathon M' Culley,	14th October 1837	Ditto.
John M' Mahon,	14th October 1837	
Charles Waller Wardlaw,	10th February 1838	Saint John.
Martin Bent Palmer,	10th February 1838	Westmorland.
*Francis A. H. Stratton,	13th October 1838	Fredericton.
John Campbell Allen,	13th October 1838	Ditto.
*John M. Johnson, Junior,	13th October 1838	Miramichi.
George Lee, Junior,	July 1839	Fredericton.
*Samuel J. Scovil,	July 1839	Saint John.
James Stanley Morse,	February 1839	Restigouche.
*Theophilus DesBrisay,	February 1839	Ditto.
William M. Greenwood,	July 1839	Saint John.
William R. M. Burtis,	October 1839	Ditto.
William Watts,	October 1839	Fredericton.
Broke Hammond,	October 1839	Fredericton.
George Segee,	October 1839	Fredericton.
*Edward Baker Peters,	February 1840	Saint John.
James Fraser Berton,	February 1840	Fredericton.
Robert Keech Gilbert,	February 1840	Dorchester.
Gustavus R. Jarvis,	February 1841	Saint John.
*Charles Duff,	February 1840	Ditto.
William Tyng Peters, Junior,	12th June 1840	Gagetown.
Andrew C. Black,	17th October 1840	Fredericton.
*James A. Harding,	17th October 1840	Saint John.
William C. Hare,	17th October 1840	Ditto.
Allan A. Davidson,	17th October 1840	Miramichi.
James Peters Wetmore,	17th October 1840	Fredericton.
Thomas T. Wyer,	17th October 1840	Hampton Ferry.
*James J. Kaye,	February 1841	Saint John.
*Edgar Wheeler,	June 1841	Ditto.
William E. Twynnam,	June 1841	Ditto.
Peter Clinch,	October 1841	Saint George.
Andrew R. Wetmore,	October 1841	Oromocto.
Edward H. Wilmot, A. B.	October 1841	Fredericton.
George Cassell,	October 1841	Woodstock.
Andrew W. Rainsford,	3rd February, 1842	Tobique.
George F. Rouse,	3rd February, 1842	Saint John.
Lewis P. Fisher,	18th June, 1842	Woodstock.
William H. Shore,	13th October, 1842	Ditto.
William M. Howe,	13th October, 1842	Saint John.
Charles Doherty,	13th October, 1842	Ditto.

## ROLL OF BARRISTERS AND ATTORNIES—Continued.

NAMES.	Admitted.	Residence.
Colin Irvine Allan, B. C. L.	9th February 1843	Fredericton.
<i>Horace H. Beardsey,</i>	do do	Woodstock.
<i>Humphrey T. Gilbert,</i>	do do	Saint John.
* <i>B. Boyd Kinnear,</i>	do do	Ditto
<i>Thomas C. Chapman,</i>	do do	Bay de Verte.
Wm. M. Maclauchlan, A. B.	do do	Tobique.
George W. Ritchie, A. B.	do do	Saint John.
<i>John G. Campbell,</i>	16th do do	Ditto
* <i>William James Gilbert,</i>	12th October, 1843	Ditto
* <i>Charles L. Harth,</i>	February 1844	Fredericton.
<i>John M. Du Vernet,</i>	do do	Saint John.
<i>Acalus L. Palmer,</i>	do do	Dorchester. [diac.
<i>James Sleadman,</i>	do do	Beud of Petitico.
* <i>George Oly,</i>	June 1844	Saint John.
<i>Robert Parker,</i>	10th October, 1844	Fredericton.
<i>Andrew Mackenna,</i>	do do	Saint John.
<i>Botsford Chandler,</i>	do do	Dorchester.

NOTE.—The names of the Attornies are printed in *Italics*.

\* Those marked with an asterisk are Public Notaries in the Province; in addition to whom, Charles R. Hatheway, William McLean Geo. A. Garrison, and Robert Ker, Esq's, are also Public Notaries.

## CITY OF SAINT JOHN.

Lauchlan Donaldson, Esquire, *Mayor*.

Honorable William B. Kinnear, *Recorder*.

## Aldermen.

Henry Porter,  
William O. Smith,  
Thomas Harding,  
Gregory Vanhorne,  
Thomas Coram,  
George Bond,

} Esquires.

## Assistants.

Mr. Joseph Fairweather,  
Mr. Lewis W. Durant,  
William Hagarty, Esquire,  
Mr. Edward Hipplesley,  
Mr. James Colville,  
Mr. Joseph Beateay,

## Wards.

King's.  
Queen's.  
Duke's.  
Sidney.  
Guy's.  
Brooks.

Thomas Merritt, Esquire, Treasurer, or Chamberlain.

James Peters, Junior, Esquire, Common Clerk.

James William Boyd, Esquire, Deputy Common Clerk.

James Stockford, High Constable; James Stockford, Thomas McGaghey, George Stockford, and George W. Busted, Marshals.

Constables.—George Stockford, Thomas McGaghey, Ebenezer Harrington, Matthew Morrison, Richard Shewbridge, Alexander Downes, John Nixon, Robert McKelvey, George W. Busted, William Magee, John Fitzpatrick, Abraham Magee, John Daley, Jesse E. Watson, George Williams, George Mason, John Powers, Robert Bradwell, George Noble, George Clark, and William Follie.

William McBay, Deputy Clerk of the Market, King's Square; Alexander McQueen, do. do. Market Square; Charles Magee, do. do. of the Fish Market, Duke-street.



*Trustees of Schools.*—Rev. Alexander Stewart, and Joseph B. Whipple, and George Bond, Esquire.

*Visiting Physicians.*—John Boyd, M. D. and G. J. Harding, M. D.

*Licensed Auctioneers.*—John V. Thurgar, Thomas L. Nicholson & Co., John Kerr & Co., Henry Hawkins, W. D. W. Hubbard, Thomas Hanford & Co., James McDonnell, Joseph Lordly, and John Coigley.

*Port Wardens.*—William D. Faulke, Thomas M. Smith, Thomas Leavitt, Isaac Woodward, James U. Thomas, William Leavitt, Thomas Reed, Joseph Fairweather, George Thomas, James Robertson, and William P. Scott.

*Port or Harbour Master.*—Thomas Reed.

*Branch Pilots.*—John Reed, George Thomas, John Mills, John Murray, Daniel Hatfield, Alexander Mills, Abraham Beateay, William Sealey, Edward Murray, James Reed, John Spears, James P. Thomas, Thomas Vaughan, William Spears, John Scott, John W. Sealey, Donald McDougall, and William Leavitt, junior.

*Light-House Keepers.*—Alexander Reed, Partridge Island; George Lane, Beacon.

*City Surveyor.*—Robert C. Minnette.

*Assessors of Taxes and Statute Labour.*—Daniel Jordan, Daniel J. McLaughlin, Simeon L. Lugin, and Josiah Wetmore, junior.

*Collectors of Taxes.*—James Gerow, junior, on the Eastern side of the Harbour, and Joseph B. Whipple, on the Western side.—Thomas McGaghey, Collector of Dog Tax.

*Collectors of Wharfage and Slippage.*—Michael McGuirk, Collector of Wharfage and Slippage at the Market Slip; Charles Adams, Collector of Slippage at Union-street; Dennis McWilliams, ditto at North Slip; A. C. O. Trentowsky, ditto at Lower Cove; Ira Mosher, Collector of Wharfage at the Breakwater; P. Beard, Collector of Wharfage and Slippage at Rodney Wharf; James Williams, Collector of Anchorage.

*Weigh Masters.*—Stephen Gerow, at North Slip; George Scribner, at Union-street; James Price, at Lower Cove.

*Inspectors of Flour.*—Nathaniel Clinton, Thomas Rankine, junior, John Humbert, and John Berryman.

*Inspector of Bread.*—James Peacock.

*Inspectors of Lime.*—David S. Marshall and Charles P. Betts.

*Gauger of Liquors.*—Benjamin C. Chaloner.

*Gaugers and Searchers of Oil.*—Andrew G. Lordly and Samuel Gillespie.

*Measurers of Salt and Coals.*—Jacob Wilson, William McAuley, Francis Wilson, Edward Hippisley, John Jones, Henry Austin, and William H. Williams.

*Surveyors of Lumber.*—Samuel Jordan, Alexander McGrotty, John M. Campbell, David M. Whiting, John Jordan, George Cassie, Jas. H. Fairweather, Thomas Fairweather, G. W. G. Fairweather, Thomas Leach, Jeremiah Gove, Thomas Nixon, Alexander McGrotty, jr., William Shives, James Stewart, Josiah Wetmore, jr., John O'Neill, Hiram Edgett, William H. A. Keans, Edward D. Gore, Zechariah Adams, Ezekiel Jordan, James Barillett, Charles M. Gove, Thomas Coram, and Charles E. Harding.

*Inspectors of Lathwood, Staves, Hoop Poles, &c.*—Andrew G. Lordly, Samuel White, and Thomas Miles.

*Cullers of Dried Fish.*—William Barlow, Andrew G. Lordly, and Samuel Gillespie.

*Inspectors of Pickled Fish.*—William Dunham, Henry Nice, John Christopher, jr., Samuel White, Samuel Gillespie, John Kinney,

Tho  
Cha  
Barl  
In  
John  
Britt  
S  
F  
P  
bour  
F  
Will  
nald,  
neers  
son,  
Houl  
F  
Josep  
mas t

Cr  
tenan  
Hon.  
bert  
Willie  
Thurg  
Brun  
trar.  
Ch  
Pollok  
Wood  
Wisha  
Whit  
Esqui  
Saint  
Ma  
Saint  
shank  
kiel B  
Secret  
Physic  
SAR  
sidents  
sidents  
Adams  
mas N  
ton, R  
shall,  
Smith,  
SAR  
Hon. J  
Dunn  
Archib  
ton, B  
Robert  
Treas  
J. Chu

Thomas Miles, Joseph Wilson, James Stackhouse, John Dunham, Charles R. Short, Cornelius Nice, Andrew G. Lordly, and William Barlow.

*Inspectors of Cord Wood and Bark.*—Fyler Dibbles, Market Slip; John Paul, Lower Cove; Stephen Gerow, North Slip; Robert F. Brittain, at Carleton.

*Superintendent of Carts, Hand Carts and Hacks.*—Fyler Dibbles.  
*Fence Viewers.*—James Portmore and Samuel Clarke.

*Pound Keepers.*—Peter Bunting, on the Eastern side of the Harbour; William Cronk and Richard Irvine, at Carleton.

*Fire Department.*—Thomas M. Smith, Esquire, Chief Engineer; William Barlow, David Waterbery, Samuel Jordan, James E. McDonald, George L. Camber, John Robinson, and William Olive, Engineers; Johsua Mercer, Jr. Captain of the Hoss Company; John Wilson, Captain of the Axe Company; John Patterson, Captain of the Hook and Ladder Company.

*Firewards.*—Alexander Balloch, James Malcolm, Wm. O. Smith, Joseph Fairweather, Ewen Cameron, Charles McLauchlan, and Thomas Coram.

**CITY OF SAINT JOHN SAVINGS' BANK.**—His Excellency the Lieutenant Governor, Patron; Hon. Ward Chipman, LL.D., President; Hon. Hugh Johnston, John Ward, jun., Robert W. Crookshank, Robert F. Hazen, James Kirk, Frederick A. Wiggins, John Wishart, William J. Ritchie, Thomas Merritt, Charles C. Stewart, John V. Thurgar, and John Duncan, Esquires, Trustees; the Bank of New-Brunswick, Treasurer; Daniel Jordan, Esquire, Cashier and Registrar.

**CHAMBER OF COMMERCE.**—Hon. John Robertson, President; John Pollok, and William H. Street, Esquires, Vice Presidents; Isaac Woodward, Esquire, Secretary and Treasurer; John Duncan, John Wishart, Charles Ward, Frederick A. Wiggins, James Kirk, James Whitney, William Walker, William Mackay, and William H. Scovel, Esquires, and the Members of Assembly for the City and County of Saint John, Committee.

**MARINE HOSPITAL.**—(For the Relief of Sick and Disabled Seamen) *Saint John.*—Ralph M. Jarvis, John Ward, jun., Robert W. Crookshank, Daniel Leavitt, William Hammond, John Wishart, and Ezekiel Barlow, Esquires, Commissioners; Lauchlan Donaldson, Esquire, Secretary; the Bank of New-Brunswick, Treasurer; John Boyd, M.D., Physician and Surgeon.

**SAINT JOHN MECHANICS' INSTITUTE.**—Robert Bayard, M.D., President; John M. Robinson, and Isaac Woodward, Esquires, Vice Presidents; James Paterson, LL.D., Corresponding Secretary; W. H. Adams, Treasurer; Joseph W. Lawrence, Recording Secretary; Thomas Nisbet, junior, James Harris, Edwin Fairweather, James Lawton, Robert Shives, Samuel Jordan, James Pettingell, John R. Marshall, Henry J. Chubb, James Agnew, William Curry, William M. Smith, Committee.

**SAINT JOHN AGRICULTURAL AND HORTICULTURAL SOCIETY.**—The Hon. Judge Parker, Patron; John Gillis, Esquire, President; James Dunn, and Walker Tisdale, Esquires, Vice Presidents; G. C. Carman, Archibald Menzies, George G. Gilbert, Henry Anthony, Thomas Traflet, Robert Keltie, Ephraim Sentill, James Cother, Richard Culvert, Robert Jardine, Peter Dewar, Committee; John Duncan, Esquire, Treasurer; Moses H. Perlay, Esquire, Corresponding Secretary; H. J. Chubb, Recording Secretary.

**PUBLIC GRAMMAR SCHOOL, IN THE CITY OF SAINT JOHN.**—The Rev. the Rector of Saint John, President; the Mayor, the Recorder, the Hon. Ward Chipman, LL.D., the Hon. Judge Parker, Robert F. Hazen, and William Wright, Esquires, and the Hon. Hugh Johnston, Directors; John H. Gray, Esquire, Treasurer and Clerk; James Paterson, LL.D., Principal.

**SAINT JOHN DISTRICT COMMITTEE OF THE SOCIETY FOR PROMOTING CHRISTIAN KNOWLEDGE.**—The Rev. the Rector of Saint John, President; William Scovil, Esquire, Vice President; Beverly Robinson, Esquire, Secretary and Treasurer.

**SAINT JOHN RELIGIOUS TRACT SOCIETY.**—Rev. A. Stewart, President; John Kinnear, Esquire, Secretary.

**SAINT JOHN SOCIETY LIBRARY.**—The Rev. F. Coster, President; James Cudlip, Esquire, Vice President; John V. Thurgar and Judah H. Harit, Esquires, Committee; James W. Peters, Esquire, Secretary and Treasurer; Wm. L. Avery, Librarian.—Library hours— from 12 to 1 o'clock, and from 3 to 4 o'clock, P. M.

**SACRED MUSIC SOCIETY.**—John Boyd, Esquire, M. D., President; Thomas Haheway, Jun., Vice President; John W. McLeod, Treasurer; Thomas G. Barr, Secretary; S. K. Foster, Esq., Conductor; Charles J. Melick, S. Steven, George Lawrence, L. H. Waterhouse, and B. C. Chaloner, Committee.

**SAINT GEORGE'S SOCIETY.**—John V. Thurgar, Esquire, President; John Rhodes, Vice President; Isaac L. Bedell, Esquire, Treasurer; Lewis W. Durant, Secretary.

**SAINT ANDREW'S SOCIETY.**—John Wishart, Esquire, President; John Duncan, Esquire, Vice President; Robert Jardine, Treasurer; John W. McLeod, Secretary.

**SAINT PATRICK'S SOCIETY.**—William Parks, Esquire, President; Henry Porter, Esquire, Vice President; Wm. Hutchinson, Esquire, Treasurer; William Mills, Secretary; Robert Armstrong, Assistant Secretary.

**ALBION UNION SOCIETY.**—William H. A. Keans, President; Henry Buxton, Vice President; Samuel Holman, Treasurer; John Wood-ill, Secretary.

**HIGHLAND SOCIETY OF SAINT JOHN.**—Hon. John Robertson, President; John Duncan, John Boyd, M. D. and John Wishart, Esquires, Vice Presidents; Rev. William T. Wishart, Chaplain; Adam Jack, Esquire, Treasurer; James Robertson, and Thomas Nisbet, junior, Secretaries.

**OSKAN BENEVOLENT SOCIETY.**—John Dougherty, President; F. Collins, Vice President; John Dougherty, Treasurer; Charles Waters, Secretary.

**LADIES' BENEVOLENT SOCIETY.**—Mrs. Ward Chipman, Patroness; Mrs. Simonds, Secretary; Miss Kinnear, Treasurer; Mrs. W. B. Kinnear, Mrs. Stephen, Mrs. E. Sears, Mrs. John Burns, Mrs. Jas. Robertson, Mrs. Thompson, Mrs. Rev. W. Harrison, and Mrs. William Lawton, Visitors.

**SAINT JOHN AUXILIARY TO THE NEW BRITISH AND FOREIGN TEMPERANCE SOCIETY**—(On the Total Abstinence principle)—N. S. Demill, President; John Paddock, M. D. Thomas Harding, John Humbert, and W. R. M. Buttis, Esquires, Vice Presidents; William A. Robertson, Treasurer; P. Stubs, Esquire, Corresponding Secretary; W. H. A. Keans, Recording Secretary; Wm. Hewitt, Stephen

Gerow, R. Robertson, C. H. Dimock, John Berryman, M. Thompson, D. Waterbury, R. Sands, jr., Joseph Fairweather, Wm. Dunham, J. Smith, John Sandall, Robert Reed, John Quinton, E. DeW. Ratchford, Jas. Lake, and Jas. Ayers, Committee.

**SAINTE JOHN ROMAN CATHOLIC TOTAL ABSTINENCE RELIEF SOCIETY.**— President; Thomas O'Keleher, Vice President; John Pryor, Treasurer; William Bowen, Secretary; John O'Neill, Patrick McAnulty, William McAuley, John Mahony, Hugh Lunny, Dennis McPeake, William Breen, John Greeves, David Roach, Stephen Thompson, Daniel O'Sullivan, and John Bradley, Committee.

**FRIENDLY FIRE CLUB.**—R. W. Crookshank, Esquire, President; T. L. Nicholson, Esquire, Secretary, &c.

**UNION FIRE CLUB.**—Daniel Leavitt, Esquire, President; Leveret H. DeVeber, Esquire, Vice President; John Wishart, Esquire, Treasurer; Edward W. Greenwood, Esquire, Secretary.

**PROTECTION FIRE CLUB.**—John M. Walker, President; Henry J. Chubb, Vice President; Joseph W. Lawrence, Secretary.

**HARBOUR MASTER'S FEES.**—On vessels of 30 tons, and under 50, 2s. 6d.; of 50, and under 75, 3s. 9d.; of 75, and under 100, 5s.; of 100, and under 150, 6s. 3d.; of 150, and under 200, 7s. 6d.; of 200, and under 300, 10s.; of 300, and under 400, 12s. 6d.; vessels of 400 tons and upwards, 15s.—Decked vessels under 100 tons, owned and registered at St. John, and all British vessels under that tonnage trading within the Bay of Fundy, or arriving from ports to the Northward of Cape Cod, or the Westward of Cape Canso, or from any port in Nova Scotia, to pay annually as follows:—Under 30 tons, 3s. 9d.; over 30 and under 50 tons, 5s.; over 50 and under 75 tons, 7s. 6d.; over 75 and under 100 tons, 10s.

**RATES OF ANCHORAGE.**—For every decked vessel exceeding 50 tons, 3s. 9d.; vessels from 50 to 100 tons, inclusive, 5s.; 100 to 150, 6s. 3d.; 150 to 200, 7s. 6d.; 200 to 250, 8s. 9d.; 250 to 300, 10s.—And all vessels of greater burthen in like proportion; and for all decked vessels trading within the Bay of Fundy, there shall be paid, yearly, on the first arrival after the first of April, according to the tonnage and amounts settled by the aforesaid scale.

**RATES OF PILOTAGE.**—For bringing any ship or vessel into the Harbour of Saint John, and mooring her in a safe place or berth, or securing her alongside a wharf, the rates annexed to the several distances:—

First distance—from Partridge Island to Musquash Head, bearing North-West, 5s. per foot; 2d distance—from Musquash Head to Point Lepreaux, bearing North-West, 6s. 3d. per foot; 3d distance—from Point Lepreaux to North Head of Grand Manan, bearing North-West, or North Channel bearing South-East, 7s. 6d. per foot; 4th distance—from the North Head of Grand Manan or North Channel, to Machias Seal Island, bearing South, or Brier Island, South South-East, 8s. 9d. per foot;—anywhere outside the aforesaid distances, 10s. per foot.

For removing and taking any ship or vessel out of the harbour 5s. per foot.—In cases where pilots shall be detained on board of

vessels under and by virtue of Quarantine or Health Laws of the Province, they shall be entitled to demand from the masters of such vessels 10s. per day for every day of such detention, in addition to the allowance aforesaid.—Coasting vessels going from one part of the Bay of Fundy to another, (except square-rigged,) British or Foreign steam-boats, or British vessels drawing under six feet of water, are not compelled to take pilots; when employed they are to be paid according to the above rates.—For removing any ship or vessel from one place to another within the harbour, and properly securing her,—for vessels not exceeding 100 tons, 7s. 6d.; over 100, and not exceeding 200, 10s.; over 200, and not exceeding 300, 15s.; over 300, 20s.

**RATES OF WHARFAGE, established by Act 54, Geo. III, cap. 9.**  
For every decked vessel, or vessel of the description called wood-boats, not exceeding 50 tons, 1s. 6d. per day; above 50 tons, and not exceeding 100, 2s. 6d.; above 100, and not exceeding 150, 3s. 6d.; above 150, and not exceeding 200, 5s.; above 200, and not exceeding 300, 7s. 6d.; above 300 and not exceeding, 400, 10s.; 400 and upwards, 12s. 6d.

By an Act passed on the 4th April, 1842, the following Rates of Wharfage are established in the City of Saint John and Parish of Portland:—For every decked vessel, or wood-boat, of the burthen of 40 tons and under, 1s. 6d. per day; above 40 tons and under 50, 1s. 9d.; above 50, and under 60, 2s.; above 60, and under 70, 2s. 3d.; above 70, and under 80, 2s. 6d.; above 80 and under 90, 2s. 9d.; above 90, and under 100, 3s.; above 100, and under 120, 3s. 6d.; above 120, and under 150, 4s.; above 150, and under 180, 4s. 6d.; above 180, and under 200, 5s.; above 200, and under 220, 5s. 6d.; above 220, and under 240, 6s.; above 240, and under 260, 6s. 6d.; above 260, and under 280, 7s.; above 280, and under 300, 7s. 6d.; above 300, and under 320, 8s.; above 320, and under 340, 8s. 6d.; above 340, and under 360, 9s.; above 360, and under 380, 9s. 6d.; above 380, and under 400, 10s.; above 400, and under 450, 11s. 3d.; above 450, and under 500, 12s. 6d.; and 1s. 3d. for every additional fifty tons.

**RATES OF SLIPPAGE AT THE CORPORATION SLIPS.**—All decked vessels, same rates as for wharfage; wood-boats, three half-pence for every ton burthen, and allowed to remain six days each trip, for the purpose of discharging; if they remain longer, to pay one penny per ton, additional, each day; no boat to remain longer than twenty days.

**Rates of Weighing at the Public Weighing Machines in St. John.**—Every load not exceeding 1000 lbs. weight, one shilling; and one penny for every additional cwt.—payable, half by the seller and half by the buyer.

#### HACKNEY-COACH FARES.

For conveying not exceeding four persons from any public stand to any other part of the City, or from any one part of the City to any other part thereof, one shilling; and for every passenger over four, sixpence additional; if carriage be detained, to pay additional, at the rate of one shilling for every half hour.

ART

For a  
For a  
Salt, Pot  
ed at load

For a p  
housing v  
For a p  
gar, from

For a p  
of Sugar,  
head of T

For a h  
load of dr  
load of h

For a lo  
ng, Stave  
es, Salmo  
any other

a hogsh  
of Earthe  
ware, a ho

fee, or qu  
ewt., or a  
or five bar  
pentine, o

the same  
exceeding  
For a

Rum, Gin  
for a load  
load of fo

or Molass  
For Cat  
Cwt., or

loose, per  
For Ha  
For Bri

For Lun  
For the  
not exceed

The Fi  
the south  
lies to the  
that part  
brick unil  
the Murke  
ding King  
Second

**RATES OF CARTAGE IN SAINT JOHN.**

ARTICLES AND QUANTITIES.	DISTRICTS.				
	1st.	2d.	3d.	4th.	5th.
	s. d.	s. d.	s. d.	s. d.	s. d.
For a load of Wood, (quarter of a cord)	7	0	10	1	11
For a load of Coals, (half a chaldron.)	1	3	1	6	1
For a load containing 15 bushels Grain, Salt, Potatoes, or any other articles measured at loading or unloading, except Coals,	10	1	0	1	1
For a pipe of Wine, Gin, or Brandy, and housing within the door of the first floor,	3	0	3	1	3
For a puncheon of Rum, or a tierce of Sugar, from 7 to 10 cwt. and housing,	1	6	1	9	1
For a puncheon of Molasses, a hogshead of Sugar, of 10 cwt. or upwards, or a hogshead of Tobacco, and housing,	2	0	2	1	2
For a hogshead or puncheon of Cider, or a load of dried Fish of 15 cwt., or a common load of household goods, and storing,	1	3	1	4	1
For a load of Shingles, Hoop-poles, Heading, Staves, Treennails, smoked Fish in boxes, Salmon, in kits, Dry Goods, or a load of any other articles not herein mentioned, or a hogshead of Lime, or a hogshead or crate of Earthenware, or two tierces of Earthenware, a hogshead dried Fish, two tierces Coffee, or quantity in bags not exceeding 12 cwt., or a load containing six barrels Flour, or five barrels Sugar, Fish, Beef, Pork, Turpentine, or Cider, or half a ton of Iron, or the same quantity of Cordage, in coils not exceeding 4 cwt.,	0	9	1	0	1
For a sixty-four gallon cask of Wine, Rum, Gin, Brandy, Molasses, or Porter, or for a load of Sand, Gravel, or Stones, or a load of four barrels of any spirituous Liquor or Molasses,	1	0	1	1	1
For Cables and Cordage in Coils above a Cwt., or if to coil, per ton, or for Hay, loose, per ton,	5	0	5	3	5
For Hay, screwed, per ton,	2	6	2	8	2
For Bricks, per thousand,	4	0	4	3	4
For Lumber, per thousand feet,	3	0	3	3	3
For the cartage of any article or articles, not exceeding half a load,	0	6	7	0	9

The *First District* comprises all that part of the City, between the south line of Pond street, and north line of Duke street, which lies to the westward of the east line of Mill street, Dock street, and that part of Prince William street, between the north line of the brick building belonging to Mr James K. M'Kee, (northward of the Market square), and the north line of Duke street; and including King street, to the westward of the west line of Germain street.

*Second District* comprises all that part of the City between the

north line of Union street, and south line of Saint James' street, which lies without or beyond the first district, to the westward of the east line of Charlotte street.—*Third District* comprises all that part of the City which lies without or beyond the second district, to the westward of the east line of Sydney street.—*Fourth District* comprises all that part of the City lying without or beyond the said third district, to the westward of the east line of Carmarthen street.—*Fifth District* comprises all that part of the City lying without or beyond the said fourth district.

**PUBLIC PORTERS AND HAND-CART MEN.**

For loading, carrying and housing any goods, or any other articles, on any hand cart, from the Market Slip in King's and Queen's Wards, or from any other place within the limits of the first district, to any other place within the said several five districts, the rates of prices are as follow :—For the first district, three pence; second district, three pence half penny; third district, four pence; fourth district, four pence half penny; fifth district, five pence.

**MARKET TOLLS.**—Beef, per quarter, 2d.; Calf, Sheep, Hog, Goat, Lamb, Kid, or Shout, 2d.; Tub, Pail or Jar of Butter, 1½d.; Firkin, 3d.; every 10 lbs. Roll Butter, 1d.; Cheese, ½d.; load of Potatoes under 15 bushels, 3d.; do: over 15 bushels, 6d.; load of Oysters in shell or tubs, 6d.; Turkey, Goose, or dozen Pigeons, 1d.; pair of Ducks, Fowls or Partridges, ½d.; bag of Flour, Meal, Oats, Pease or Beans, ½d.; Ham or Shoulder, ½d.; Eggs, per 10 dozen, 3d.—and all other articles in like proportion.

**FISH MARKET DUES.**—For every Salmon, 1½d.; Codfish, Pollock, Bass, or Shad, each, ½d.; Hallibut, not exceeding 20 lbs. 1d.; exceeding 20 lbs. and for every 20 lbs. 1d.; every Lobster, ½d.; dozen of Haddock, 1½d.; every 100 of Gaspereaux, Alewives, Herrings, or other small fish, 1½d.

**READY RECKONING OR MARKETING TABLE,  
BY THE POUND, YARD, &c.**

No.	2d.		2½d.		3d.		3½d.		4d.		4½d.		5d.		5½d.		6d.		6½d.		7d.	
	s.	d.	s.	d.	s.	d.	s.	d.	s.	d.	s.	d.	s.	d.	s.	d.	s.	d.	s.	d.	s.	d.
20	4	0	5	0	6	0	7	0	8	0	9	0	10	0	11	1	0	1	1	1	2	
30	6	0	7	0	9	0	10	1	1	1	1	1	3	1	4	1	6	1	7	1	9	
40	8	0	10	1	1	1	1	1	4	1	6	1	8	1	10	2	0	2	2	2	4	
50	10	1	0	1	1	3	1	5	1	8	1	10	2	12	3	2	6	2	8	2	11	
60	1	0	1	3	1	6	1	9	2	0	2	3	2	6	2	9	3	0	3	3	6	
70	2	1	5	1	9	2	0	1	2	4	2	7	2	11	3	2	3	0	3	9	4	
80	3	1	8	2	0	2	4	2	8	3	0	3	4	3	8	4	0	4	4	4	8	
90	4	1	10	2	3	2	3	7	3	0	3	4	3	9	4	4	6	4	10	5	3	
100	5	1	12	3	6	2	11	3	4	3	9	4	2	4	7	5	0	5	5	5	10	
110	6	1	14	3	9	3	14	3	8	4	1	4	7	5	0	6	6	6	11	6	5	
120	7	2	16	3	12	3	17	4	0	4	6	5	0	5	6	7	0	6	7	7	0	
130	8	2	18	3	15	3	20	4	4	4	10	5	5	11	6	0	7	0	8	7	0	
140	9	2	20	4	17	4	23	4	8	5	3	5	10	6	5	7	0	7	7	8	2	
150	10	3	22	4	19	4	26	4	10	6	11	8	12	10	14	0	15	2	10	4	4	
160	11	3	24	4	21	4	28	5	12	0	23	4	25	8	25	0	30	4	12	8	8	

**CIT.**

- The M
- The M
- Thomas
- George B
- John W
- Hon. Cha
- John Jor
- Johnston,
- Robert P
- Ward, Ho
- John Gill
- John Pol
- Olive, Sa
- Wichast,
- William I
- Pence:
- James V
- James F
- W. Boyd,
- William
- Isaac L.
- Charles
- Benjami
- the Supre
- The Bar
- Commissi
- Gehardu
- Commissi
- John M
- missioners

**BOARD O**

- D. Grny, R
- and John I
- Commissi
- John, uncon
- James Gall
- Atms H
- Jous.—Joh
- James Gall
- Keltie, and
- Keeper—V
- Surveyor
- Fisher, Jam
- ees Tudk, A
- John F. God
- F. Langan,
- Tapley, Jas
- Wm, A. Re
- Travis, Tho
- Roberts, Joh

## CITY AND COUNTY OF SAINT JOHN.

The Mayor and the Recorder, Justices of the Mayor's Court.

The Mayor, the Recorder, Henry Porter, William O. Smith, Thomas Harding, Gregory Van Horné, Thomas Coran, and George Bowd, Esquires, Justices of the Peace and of the Quorum.

John Ward, William Scovil, James Peters, Ralph M. Jarvis, Hon. Charles Simonds, Gehardus C. Carman, Zalmon Wheeler, John Jordan, George Anderson, James Moran, Hon. Hugh Johnston, Henry Gilbert, Robert W. Crookshank, Noah Diabrow, Robert Payne, Archibald Menzies, Benjamin L. Peters, Charles Ward, Hon. John Robertson, William H. Street, Daniel Leavitt, John Gillis, James Brown, Daniel Ansley, John Kerr, James Kirk, John Pollok, William Leavitt, George A. Lockhart, William Olive, Samuel Strange, James Gallagher, Jacob Allan, John Wishart, Robert Keltie, Isaac L. Bedell, Leveret H. DeVeber, William Hammond, and George Moffit, Esquires, Justices of the Peace.

James White, Esq. High Sheriff; G. V. Nowlin, Deputy Sheriff.

James Peters, junior, Esquire, Clerk of the Peace, &c.; James W. Boyd, Esquire, Assistant Clerk of the Peace, &c.

William Bayard, Esquire, M. D., Coroner.

Isaac L. Bedell, Esquire, County Treasurer.

Charles Drury, Esquire, Registrar of Deeds and Wills.

Benjamin L. Peters, Esquire, Commissioner for taking Bail in the Supreme Court.

The Barristers and Attornies practising in the City and County, Commissioners for taking Affidavits in the Supreme Court.

Gehardus C. Carman, John Jordan, and James Moran, Esquires, Commissioners for Solemnizing Marriage.

John McGregor, Thomas Trafton, and Jeremiah Drake, Commissioners of Sewers.

**BOARD OF EDUCATION.**—The Mayor, the Recorder, Rev. I. W. D. Gray, Rev. F. Coater, William Scovil, James Peters, junior, and John H. Gray, Esquires.

*Commissioners for the Management of the Free School at Saint John, unconnected with the Madras Board.*—Rev. James Dunphy, James Gallagher, Esquire, and William Carvill.

**ALMS HOUSE, AND WORK HOUSE, AND INFIRMARY, AT SAINT JOHN.**—John Kerr, G. C. Carman, James Dunn, James Moran, James Gallagher, Walker Tisdale, George A. Lockhart, Robert Keltie, and William Bayard, (M. D.) Esquires, Commissioners.—Keeper—William Craig.

*Surveyors of Lumber in the County.*—Robert Stevens, Michael Fisher, James Flewelling, Gilbert Jordan, junior, Joseph Lingloy, Moses Tuoh, Alexander McL. Seeley, Wm. W. Jordan, Francis Jordan, John F. Godard, James Scott, Chas. Sarrell, Stephen H. Shaw, Thos. F. Langan, John Morrison, Thos. McMackin, Robert Ewing, David Tapley, Jas. Clark, Daniel McGoldrick, Chas. Eagles, Geo. Eagler, Wm. A. Reynolds, John G. Tobin, Jas. L. Woodworth, William H. Travis, Thos. Jordan, Robert Cunard, Isaac Flewelling, David B. Roberts, John S. Brown, Hugh Morris.

James' street,  
westward of  
rises all that  
second district.  
Fourth District  
beyond the  
Carmarthen  
City lying

any other arti-  
and Queen's  
the first dis-  
districts, the  
three pence;  
four pence;  
ve pence.

Hog, Goat,  
1d.; Firkin,  
1 of Potatoes  
of Oysters in  
1d.; pair of  
ats, Pease or  
1d.—and

Pollock,  
lbs. 1d.; ex-  
1d.; dozen  
Herrings, or

### TABLE,

6d	7d
1	1
1	7d
2	2
2	8d
3	3
3	9d
4	4
4	10d
5	5
5	11d
6	6
7	7
7	12d
8	8
8	13d
9	9
9	14d



## COUNTY OF YORK.

Hon. John Simcoe Saunders, John Allen, Esquire, Hon. Thomas C. Lee, John Robinson, Esquire, and Hon. George Minchin, Justices of the Inferior Court of Common Pleas.

Hon. John Simcoe Saunders, John Allen, Esquire, Hon. Thomas C. Lee, John Robinson, Esquire, Hon. George Minchin, James A. MacLaughlin, Thomas Jones, James Harrison, William Davidson, Patrick Campbell, James Miles, Ross Currie, (of the Quorum,) Adam D. Allan, George Garden, Lawrence B. Rainsford, Hugh J. Hansard, Henry Morehouse, Solomon Parent, David B. Shelton, George Cheyne, William J. Bedell, Benjamin Wolhaupter, Thomas Gill, Thomas Earle, Richard Hayne, George Clements, James Taylor, Allan McLean, Thomas Pickard, Thomas R. Robertson, William D. Hart, John T. Smith, Asa Coy, and Isaac Kilburn, Esquires, Justices of the Peace.

Edward W. Miller, Esquire, High Sheriff; Joseph Myhrall, Deputy Sheriff.

George J. Dibblee, Esquire, Keeper of the Rolls, and Clerk of the Peace and Inferior Court of Common Pleas.

Joseph Beck, Esquire, Registrar of Wills and Deeds.

The Barristers and Attornies practising in the County, with David B. Shelton, and Henry Morehouse, Esquires, Commissioners for taking Affidavits in the Supreme Court.

Hon. John S. Saunders, and William Tyng Peters, Esquire, Commissioners for taking Bail in the Supreme Court.

William Woodford, Henry Jones, and Henry Fisher, Esquires Coroners.

Mark Needham, Esquire, County Treasurer.

James A. MacLaughlin, John Allen, John Robinson, James Harrison, and James Miles, Esquires, Commissioners for Solemnizing Marriage.

Asa Coy, F. E. Beckwith, Mark Needham, F. W. Hatheway, Joseph Gaynor, Henry Fisher, S. A. Akerley, James S. Beak, James E. Perley, George E. Keichum, George W. Gaynor, and Joseph C. Hatheway, Licensed Auctioneers.

*Board of Education.*—John Robinson, G. J. Dibblee, D. L. Robinson, George Lee, junior, Esquires, Right Rev. Bishop Dollard, Rev. J. M. Brooke, and Rev. Charles Spurden.

*Alms House and Work House.*—Benjamin Wolhaupter, Hon. L. A. Wilmot, Thomas Gill, Moses Pickard, Thomas Murray, and John Simpson, Esquires, Commissioners; Joseph Flemming, Keeper.

*Firewards in Fredericton.*—Hon. Thomas Baillie, George Minchin, Mark Needham, William D. Hart, John A. Beckwith, Benjamin Wolhaupter, Hon. L. A. Wilmot, and John T. Smith, Esquires.

*Commissioners of Sewers.*—Hon. G. F. Street, Hon. L. A. Wilmot, and Charles Fisher, Esquire.

*Fredericton Ladies' Benevolent Society.*—Lady Colebrooke, President; Mrs. Odell, Treasurer; Mrs. Roberts, Secretary; Miss C. Colebrooke, Assistant Secretary; Mrs. Parker, Mrs. Coater, Mrs. Peters, Mrs. Sher., Mrs. Street, Mrs. Jacob, Mrs. L. A. Wilmot, Mrs. Gaynor, Mrs. Wolhaupter, Mrs. W. Taylor, Mrs. Head, Mrs. Wilkison, Mrs. Bushy, Mrs. Akerley, Mrs. Coy, Miss Colebrooke, Miss Odell, Miss Coater, Committee.

*York County Emigrant Society.*—Hon. Thomas Baillie, President; Hon. G. F. Street, 1st Vice-President; the Surveyor General, *ex officio*, 2d Vice-President; James Taylor, Esquire, Treasurer; Robert Gowan, Esquire, Secretary; Lieut.-Col. Hayne, Hon. L. A. Wilmot, Charles Fisher, Right Rev. Bishop Dollard, Venerable Archdeacon Coater,

Benja  
Allan  
As  
Taylo  
Hays  
reas  
Fye  
Presi  
son, E  
Inche  
Fre  
sident  
rer: T  
Fre  
dent;  
Vener  
Fye  
Beckw  
and Se  
Comm  
Flon  
ton.)—  
Hon. l  
and S.  
sion.—

Hon  
F. W.  
the Inf  
Hon.  
F. W.  
liam Fr  
way, D  
Joshua  
James l  
A. J. Y  
rane Gr  
liam M  
Welli  
Peace a  
Thom  
David  
David  
Hon.  
The J  
Ker, W  
Barriste  
taking A  
Hugli  
C. R. F  
Esquires  
Hugh  
Polar M  
Commis  
Wella

Benjamin Wolhaemper, Isaac Killum, Henry Jones, James A. Miles, Allan McLean, and Lewis Huestis, Esquires, Committee.

*Agricultural Society.*—Hon. George F. Street, President; James Taylor, Charles Fisher, Thomas Jones, William Davidson, and R. Hayne, Esquires, Vice Presidents; Hon. L. A. Wilmot, Secretary and Treasurer.

*Frederickton Society of Saint Andrew.*—Robert Gowan, Esquire, President; Robert Fulton, Esq., 1st Vice President; Charles McPherson, Esquire, 2nd ditto; John F. Taylor, Esquire, Treasurer; Andrew Inches, Esquire, Secretary.

*Frederickton Society of Saint Patrick.*—Hon. Thomas Baillie, President; Hon. L. A. Wilmot, Vice President; Samuel Fleming, Treasurer; T. O'Gonnor, Secretary.

*Frederickton Society of Saint George.*—Hon. George Shore, President; J. E. Woolford and Hon. George F. Street, Vice Presidents; Venerable Archdeacon Coster, Chaplain; — Treasurer & Secretary.

*Frederickton Library.*—J. E. Woolford, Esquire, President; F. E. Beckwith, Esquire, Vice President; R. Gowan, Esquire, Treasurer and Secretary; Hon. John S. Saunders, and Mark Needham, Esquire, Committee; Michael White, Librarian.

*Floral and Horticultural Society of New-Brunswick, (at Frederickton.)*—J. E. Woolford, Esquire, President; Hon. Neville Parker and Hon. L. A. Wilmot, Vice Presidents; who, with Messrs. Oliver Smith and S. Fleming, constitute the Committee of Management and Decision.—Geo. Lee, Jun. Esquire, Secretary and Treasurer.

## COUNTY OF CHARLOTTE.

Hon. Harris Hatch, Hugh Mackay, Hon. Thomas Wyer, Hon. W. F. W. Owen, John Wilson, and Samuel Abbott, Esquires, Justices of the Inferior Court of Common Pleas.

Hon. Harris Hatch, Hugh Mackay, Hon. Thomas Wyer, Hon. W. F. W. Owen, John Wilson, Samuel Abbott, Peter McCallum, William Frankland, Tristram Moore, Patrick Clinch, Charles R. Hatheway, David Mowatt, William Ker, George Porter, Wilford Fisher, Joshua Knight, William Garnett, Nehemiah Marks, John McLachlan, James Frink, John Snell, John Porter, James Albee, Josephus Moore, A. J. Wetmore, John McNeil, (of the Quorum,) Thos. Moses, Cochran Craig, William Babcock, George MacKay, David A. Rose, William McIntosh, and Church Meigs, Esquires, Justices of the Peace.

Wellington Hatch, Esquire, Keeper of the Rolls, and Clerk of the Peace and Inferior Court of Common Pleas.

Thomas Jones, Esquire, High Sheriff.

David Mowatt, Patrick Clinch and D. A. Rose, Esquires, Coroners.

David W. Jack, Esquire, County Treasurer.

Hon. Harris Hatch, Registrar of Deeds and Wills.

The Justices of the Peace, together with Patrick Clinch, William Ker, Wilford Fisher, and Charles R. Hatheway, Esquires, and the Barristers and Attorneys practising in the County, Commissioners for taking Affidavits in the Supreme Court.

Hugh Mackay, Hon. Thomas Wyer, Samuel Abbott, J. N. Clark, C. R. Hatheway, W. Fisher, Robert Thomson, and David A. Rose, Esquires, Commissioners for taking Bail in the Supreme Court.

Hugh Mackay, Tristram Moore, James Chesley, Hon. Thos. Wyer, Peter McCallum, Hon. W. F. W. Owen and Wilford Fisher, Esqrs. Commissioners for solemnizing Marriage.

Wellington Hatch, Esquire, Issuer of Marriage Licences.

*Board of Education.*—Hon. Harris Hatch, Rev. Dr. Alley, Hon. Thos. Wyer, Geo. D. Street, Samuel Frye, and D. W. Jack, Esquires.

*Public Grammar School in Saint Andrews.*—Rev. Dr. Alley, Hon. H. Hatch, Hon. Thomas Wyer, Dr. S. Thompson, Rev. Mr. Quinn, D. W. Jack, Esq., Dr. S. Frye, and George D. Street, Esq., Directors.

*Marine Hospital, Saint Andrews.*—Hon. Harris Hatch, Wm. Keel, and D. W. Jack, Esquires, Commissioners; S. Frye, Esq., Surgeon.

*Commissioners for Wrecked Property in the County of Charlotte.*—Hon. Thos. Wyer and Peter Smith, St. Andrews; Michael Doggett, Grand Manan; Lieut. J. T. Robinson, R. N., West Isles, &c.

*Commissioners for Buoys and Beacons for the Inner Bay of Passamaquoddy.*—G. M. Porter, and J. Frink, Esquires.

*Charlotte County Agricultural Society.*—Dr. S. Frye, President; Honorable Harris Hatch and Hon. Thomas Wyer, Vice Presidents; W. Hatch, Esquire, Treasurer; D. D. Morrison, Secretary; Joseph Walton, T. Sims, H. O'Neill, J. Lochary, J. Turner, J. McCurdy, M. McLean and S. Getty, Committee.

*Charlotte County Emigrant Society.*—Hon. H. Hatch, President; James Boyd, Esquire, Vice President; D. W. Jack, Esquire, Treasurer; J. McKean, Secretary; Rev. Dr. Alley, Rev. Mr. Quinn, Thomas Jones, Dr. S. Frye, R. M. Andrews, Thomas Turner, Thomas Sims, and Hon. W. F. W. Owen, Directors.

C. R. Hatheway, J. H. Whitlock, William Garnett, James Boyd, Samuel Abbott, William McLean, E. Wilson, John McKean, F. Loriman, T. P. Shaw, Daniel Sullivan, W. T. Rose, Robert Kerr, John Parkinson and William Whitlock, Licensed Auctioneers.

## COUNTY OF SUNBURY.

Hon. John Simcoe Saunders, Thomas O. Miles, Stephen Peabody, Nathaniel Hubbard, and John M. Wilmot, Esquires, Justices of the Inferior Court of Common Pleas.

Hon. John Simcoe Saunders, Thomas O. Miles, Stephen Peabody, Nathaniel Hubbard, John M. Wilmot, Charles F. Street, James Tilly, George Hayward, Charles Hazen, (of the Quorum,) Wm. Hoyt, Henry T. Partelow, Thos. Harrison, John Peabody, George Priestly, Thos. N. Gilbert, and Wm. Burpe, Esquires, Justices of the Peace.

John Hazen, Esquire, High Sheriff.

Charles P. Wetmore, Esquire, Keeper of the Rolls, and Clerk of the Peace and Inferior Court of Common Pleas.

G. B. Covert, Enoch Barker, and H. T. Partelow, Esq's, Coronors.

The Barristers and Attornies practising in the County, together with H. T. Partelow, Esquire, Commissioners for taking Affidavits in the Supreme Court.

Henry T. Partelow, Esquire, Commissioner for taking Bail in the Supreme Court.

Thomas O. Miles, Stephen Peabody, and George Hayward, Esq's, Commissioners for solemnizing Marriage.

Jacob Tilly, Licensed Auctioneer.

*Board of Education.*—Rev. J. M. Stirling, A. M., Thos. O. Miles, Calvin L. Hatheway, H. T. Partelow, and Chas. P. Wetmore, Esq's.

*Trustees of the Grammar School.*—Rev. John M. Stirling, A. M., Rev. James Porter, Jacob W. Barker, Nathaniel Hubbard, George Hayward, and Stephen Burpe, Esquires.

*Sunbury Agricultural and Emigrant Society.*—John M. Wilmot, Esquire, President; Thomas O. Miles, Esquire, Vice President; C. L. Hatheway, Esq. Secretary; John Hazen, Esq. Treasurer.

Sam  
Equi  
Sam  
was T  
ters Y  
soph P  
and W  
Nath  
Tim  
the Pe  
Hon  
John  
The  
with t  
quires,  
Sam  
Ham K  
Equi  
Tim  
Sam  
Hon  
Thom  
quires,  
Boa  
Samuel  
and Jo

David  
Justice  
David  
Henry  
neze S  
Wight  
son, an  
LoB  
Edw  
the Pr  
Will  
David  
Havila  
David  
Comm  
John  
Attorn  
vits in  
David  
C. Ya  
Edw  
D. P  
and Re  
of the  
Barr  
Ham S

## QUEEN'S COUNTY.

Samuel Scovil, Esquire, Hon. Harry Peters, and William Foshay, Esquires, Justices of the Inferior Court of Common Pleas.

Samuel Scovil, Esquire, Hon. Harry Peters, William Foshay, Thomas T. Hewlett, John Earle, Charles Harrison, (*of the Quorum*), Peter Yeomans, John McAllister, Lewis McDonald, John McLean, Joseph B. Perkins, Reuben Hobin, jr. Thomas Murray, Robert Golding, and William Murray, Esquires, Justices of the Peace.

Nathaniel Hulhard Deveber, Esquire, High Sheriff.

Timothy R. Wetmore, Esquire, Keeper of the Rolls, and Clerk of the Peace and Inferior Court of Common Pleas.

Henry S. Peters, Esquire, Registrar of Deeds and Wills.

John Earle and Thomas T. Hewlett, Esquires, Coroners.

The Barristers and Attornies practising in the County, together with the Hon. Harry Peters, Samuel Scovil, and John Millidge, Esquires, Commissioners for taking Bail in the Supreme Court.

Samuel Scovil Esquire, Hon. Harry Peters, Stephen Golding, William Foshay, Thomas T. Hewlett, John Earle, and John Humphries, Esquires, Commissioners for solemnizing Marriage.

Timothy R. Wetmore, Esquire, Issuer of Marriage Licenses.

Samuel Mayes and William F. Bonnell, Licensed Auctioneers.

Hon. Harry Peters, Samuel Scovil, Esquire, Rev. Abraham Wood, Thomas T. Hewlett, Timothy R. Wetmore, and N. H. Deveber, Esquires, Trustees of the Grammar School.

*Board of Education.*—Hon. Harry Peters, Hon. Hugh Johnston, Samuel Scovil, N. H. Deveber, T. R. Wetmore, Henry S. Peters, and John J. Millidge, Esquires.

## KING'S COUNTY.

David B. Wetmore, William McLeod, and Thomas Beer, Esquires, Justices of the Inferior Court of Common Pleas.

David B. Wetmore, William McLeod, Thos. Beer, Thos. Ketchum, Henry A. Scovil, John C. Vail, A. C. Evanson, John Barthele, Ebenezer Smith, Isaac Haviland, (*of the Quorum*), Samuel Foster, John Wightman, John Brittain, James Brittain, John Ryan, John Handerson, and Philip Nace, Esquires, Justices of the Peace.

LeBaron Drury, Esquire, High Sheriff.

Edward Betts Smith, Esquire, Keeper of the Rolls, and Clerk of the Peace and Inferior Court of Common Pleas.

William Simpson, Esquire, Registrar of Wills and Deeds.

David B. Wetmore, George N. Arnold, William Frost, and Isaac Haviland, Esquires, Coroners.

David B. Wetmore, John C. Vail, and A. C. Evanson, Esquires, Commissioners for taking Bail in the Supreme Court.

John C. Vail and A. C. Evanson, Esquires, and the Barristers and Attornies practising in the County, Commissioners for taking Affidavits in the Supreme Court.

David B. Wetmore, William McLeod, Henry A. Scovil, and John C. Vail, Esquires, Commissioners for solemnizing Marriage.

Edward B. Smith, Esquire, Issuer of Marriage Licenses.

D. B. Wetmore, William Simpson, and E. B. Smith, Esquires, and Rev. William E. Scovil and Rev. William W. Walker, Trustees of the Grammar School.

*Board of Education.*—David B. Wetmore, Edward B. Smith, William Simpson, Esquires, and Rev. William E. Scovil.

*King's County Emigrant Society.*—William Simpson, Esquire, President; John Britain, Esquire, Vice President; Edward B. Smith, Esquire, Secretary.—A. C. Evanson, John Henderson, Samuel Foster, John H. Ryan, James Keator, Dr. Earle, James Britain, William McLeod, and Seymour Pickett, Committee of Management.

**COUNTY OF WESTMORLAND**

Rufus Smith, Esquire, Hon. William Crane, Hon. Amos E. Boisford, and William Wilson, Esquire, Justices of the Inferior Court of Common Pleas.

Rufus Smith, Esquire, Hon. William Crane, Hon. Amos E. Boisford, William Wilson, James Sayre, Philip Palmer, John Smith, Bill Chapman, Herman K. Trueman, Lewis Prites, William Chapman, George Steves, Peter McLellan, Robert Scott, John Chapman, William C. Smith, Daniel Hanington, John Trenholm, George Oulton, Joseph Ayard, junior, George Pittfield, Thomas Gilbert, (of the Quorum), James Robertson, Thomas Prince, James Wallace, jr., James Brewster, Elisha Peck, Samuel Black and Philip Chapman, Esquires, Justices of the Peace.

William P. Sayre, Esquire, High Sheriff.

Edw. Edward B. Chandler, Keeper of the Rolls, and Clerk of the Peace and Inferior Court of Common Pleas.

Andrew W. Weldon, Esquire, Registrar of Deeds and Wills.

John Edgett and Andrew Weldon, Esquires, Coroners.

Rufus Smith, John Smith, William Wilson, Elisha Peck, Esquires, and the Barristers and Attornies practising in the County, Commissioners for taking Affidavits in the Supreme Court.

Rufus Smith, Esquire, Hon. William Crane, Hon. Amos E. Boisford, William Wilson, Lewis Prites, Peter McLellan, James Robertson, Robert Godfrey, and Elisha Peck, Esquires, Commissioners for taking Bail in the Supreme Court.

Hon. E. B. Chandler, Issuer of Marriage Licences.

Rufus Smith, William Chapman, Hon. William Crane, Bill Chapman, Lewis Prites, Robert Scott, John Smith, Peter McLellan, and John Trenholm, Esquires, Commissioners for solemnizing Marriages.

Andrew Weldon, junior, George Pittfield, George Woodworth, Thomas E. Oulton, junior, Harry Livingstone and Enoch Stiles, Licensed Auctioneers.

James Milne, Commissioner of Buys and Becons, Shodiac.

*Board of Education.*—Rufus Smith, Esquire, Hon. Amos E. Boisford, Hon. E. B. Chandler, Rev. John Black, Rev. Joseph Craftall, Rev. F. Gauverau, Rev. Wm. Henderson, and Joseph Ayard, Esq.

*Commissioners of Sewers.*—Isaac Gross, Isaac Steeves and Dawson Steves, Esquires, Parish of Hillsborough; William F. Wells, Joshua Tingley, and Adam C. Ayard, Esquires, Parish of Boisford; George Oulton, Thomas Lawrison, Peter Eiter, Robert Trueman and Joseph Chapman, Parishes of Westmorland and Sackville; Peter Eiter, Richard Lawrison, and John George Allen, Special Commissioners for the Parishes of Westmorland and Sackville.

*Westmorland Immigration Society.*—Joseph Ayard, jun. Esquire, President; Elisha Peck, junior, and John Chapman, Esquires, Vice Presidents; Christopher Milnor, Esquire, Secretary and Treasurer; Hon. W. Crane, Hon. E. B. Chandler, Thompson Trueman, George Oulton, Thomas Kellor, Philip Palmer, Bliss Baisford, S. G. Morse, W. Smith, Alexander Wright, John Smith, Philip Chapman, J. Dewar, and J. Wallace, Esquires, Committee.

John  
John Fr  
lison, Es  
John  
John Fr  
John T.  
Dudley  
De W.  
C. Allan  
H. C. I  
Benjami  
John Po  
Alexand  
Leslie, a  
John  
Hon.  
Peace an  
James  
J. A.  
William  
Cunard,  
for takin  
John M  
James L  
in the Co  
Court.  
Alexan  
Commis  
Hon. T  
L. Ha  
Alexan  
James  
and Rev  
Gramm  
Board  
Wright,  
and Jame  
Miram  
H. Cun  
ward Wil  
quair, Tr  
The H  
(Sargen  
ters, jr. E  
land and  
William

## COUNTY OF NORTHUMBERLAND.

John Allen, John Robinson, William Wright, Alexander Davidson, John Fraser, Hon. Joseph Cunard, John Nesmith, and Henry B. Allison, Esquires, Justices of the Inferior Court of Common Pleas.

John Allen, John Robinson, William Wright, Alexander Davidson, John Fraser, Hon. Joseph Cunard, John Nesmith, Henry B. Allison, John T. Williston, Wm. Joplin, Alexander Goodfellow, John Wright, Dudley Perley, Donald McKay, Robert Doak, James Gilmour, James DeW. Fraser, Abraham Moore, Robert Leslie, John J. Donald, Thos. C. Allan, Alexander McLaggan, Thos. W. Underhill, David Crocker, H. C. D. Carman, Wm. Leison, Phineas Williston, James Hierlihy, Benjamin Stymist, jr., John McDonald, John Cruppge, Jared Tozer, John Porter, John M. Johnson, (*of the Quorum*), Roderick McLeod, Alexander Davidson, jr., Peter Morrison, Thomas Willoughby, John Leslie, and James L. Price, Esquires, Justices of the Peace.

John M. Johnson, Esquire, High Sheriff.

Hon. Thomas H. Peters, Keeper of the Rolls, and Clerk of the Peace and Inferior Court of Common Pleas.

James Wright and Martin Cranny, Esquires, Coroners.

J. A. Street, Esquire, Registrar of Deeds and Wills.

William Lech, John Nesmith, Alexander Davidson, Hon. Joseph Cunard, Robert Doak, and John J. Donald, Esquires, Commissioners for taking Bail in the Supreme Court.

John Nesmith, Hon. Joseph Cunard, Robert Doak, John J. Donald, James L. Price, Esquires, and the Barristers and Attornies practicing in the County, Commissioners for taking Affidavits in the Supreme Court.

Alexander Goodfellow, Donald McKay and Robert Doak, Esquires, Commissioners for solemnizing Marriage.

Hon. Thomas H. Peters, Issuer of Marriage Licences.

L. Hawtholl, Commissioner of Bunys and Beacons in Miramichi.

Alexander Key, Esquire, Health Officer for the Port of Miramichi.

James Gilmour, H. Cunard, Wm. Carman, and J. Wright, Esquires, and Rev. Samuel Bacon and Rev. John McCurdy, Trustees of the Grammar School.

*Board of Education.*—Hon. Joseph Cunard, J. A. Street, James Wright, Hon. T. H. Peters, Rev. Samuel Bacon, Rev. J. McCurdy, and James Miller, Esquire.

*Miramichi Immigration Society.*—J. A. Street, Esquire, President; H. Cunard and Alexander Rankin, Esquires, Vice Presidents; Edward Williston and J. M. Johnson, jr., Secretaries; George Kerr, Esquire, Treasurer.

The Hon. Joseph Cunard, Alexander Rankin, Esq., Alexander Key, (*Surgeon*), the Rev. F. X. Lafrance, George Kerr and Charles J. Peters, jr., Esquires—Board of Health for the Counties of Northumberland and Gloucester, under the Act of 7th Vic. chap. 28.

## COUNTY OF KENT.

John Wheaten and George Pagan, Esquires, Justices of the Inferior Court of Common Pleas.

John Wheaten, George Pagan, John Jardine, John Bowler, William Hingston, Thomas Powell, John P. Ford, William McLeod, (*of the Quorum*), and James Long, Esquires, Justices of the Peace.

William A. Block, Esquire, High Sheriff.

Hon. John W. Weldon, Keeper of the Rolls and Clerk of the Peace and Inferior Court of Common Pleas.

George Pagan, Esquire, Registrar of Deeds and Wills.

James Long, Esquire, Coroner.

William Chandler, Esquire, County Treasurer.

John Wheten, and George Pagan, Esquires, and the Barristers and Attorneys practising in the County, Commissioners for taking Affidavits to be read in the Supreme Court.

John Wheten, and George Pagan, Esquires, Commissioners for taking Bail in the Supreme Court.

Hon. John W. Weldon, Issuer of Marriage Licences.

John Wheten, John Jardine, William Hanington and John Bowser, Esquires, Commissioners for Solemnizing Marriage.

John G. Layton, and James L. Price, Esquires, Deputy Surveyors of Crown Lands, and Seizing Officers.

Samuel Aaron, Auctioneer.

**Board of Education.**—John Wheten, George Pagan, John Jardine, Esquires, Hon. J. W. Weldon, Rev. James Hannay, Rev. Joseph M. Paquet, and David Wark, Esquire.

**Trustees of Grammar School.**—Hon. John W. Weldon, George Pagan, Esquire, and the Rev. James Hannay.

**Kent Agricultural Society.**—George Pagan, Esquire, President; the Rev. James Hannay, Hon. J. W. Weldon, Thomas Powell, William Hanington, William M'Leod, and Albert B. Smith, Esquires, Vice-Presidents; David Wark, Secretary and Treasurer; James Long, John Clark, Thomas Johnson, James Hutchinson, Joseph Doherty, Wm. Doherty, Robert Dysart, John Carruthers, James Thurrat, Committee. Annual Meeting, Second Thursday in January.

**Kent County Emigrant Society.**—Hon. J. W. Weldon, President; George Pagan, Esquire, Vice-President; ———, Esquire, Secretary; David Wark, Esquire, Treasurer; John Wheten, William M'Leod, John Jardine, Wm. Chandler, John P. Ford, James Long, Rev. Jas. Hannay, L. DesBrisay, and William Caie, Directors; Thomas Johnson, John Clark, John Thurrat, Geo. Holder, Isaac Sowerby, David Kenrick, William Beck, John Carruthers, John Stephenson, John Kenrick, and Albert B. Smith, Assistants.

## COUNTY OF GLOUCESTER.

Hugh Monro, Joseph Read, John Miller, William Napier, and John Kraser, Esquires, Justices of the Inferior Court of Common Pleas.

Hugh Monro, Joseph Read, John Miller, Wm. Napier, John Fraser, James Blackhall, Benjamin Dawson, Henry W. Baldwin, P. J. N. Dumaresq, John Richey, John Doran, Robert Robinson, Thomas M. Deloiois, Wm. Stephens, and Thomas Falle, (of the Quorum) and George Severet, Esquires, Justices of the Peace.

Henry W. Baldwin, Esquire, High Sheriff.

William Ead, Esquire, Keeper of the Rolls, and Clerk of the Peace and Inferior Court of Common Pleas.

H. W. Baldwin, Esquire, Registrar of Deeds and Wills.

Thos. M. Deloiois, Esquire, County Treasurer.

Robert Gordon, Esquire, Coroner.

Joseph Read, Benj. Dawson, James Blackstock, Geo. Sweet, James Doran, James Young, and Robert Robinson, Esquires, Commissioners for taking Bail and Affidavits in the Supreme Court.

William Ead, Richard Carman, Joseph Read, and Benj. Dawson, Esquires, Commissioners for taking Affidavits in the Supreme Court.

John  
Esquire  
Wm  
Wm  
censed  
Wm  
and Re  
Wm  
More  
Board  
T. M  
mission  
J. Re  
ers of S  
H. W  
Vessels  
John  
Glouc  
sident;  
W. Bal  
Anderso  
John C  
Samuel  
Glouc  
W. Ste  
Baldwin

B. C.  
the Infe  
B. C.  
Brown  
Ketchn  
C. A. H  
(of the  
Notle, R  
house, E  
J. F.  
J. S.  
A. K.  
Peace an  
G. A.  
J. Be  
Coroner  
F. B.  
The B.  
C. Amid  
for takin  
R. Ke  
Beveridg  
Marriage  
R. Ea  
Board  
D. L. St  
Wilmot.

John Young, James Blackhall, Wm. Napier and Benjamin Dawson, Esquires, Commissioners for Solemnizing Marriages.

Wm. End, Esquire, Issuer of Marriage Licences.

Wm. Napier, Benj. Dawson, Wm. Deacon, and John Deane, Licensed Auctioneers.

Wm. End, Wm. Napier, Wm. Stevens, Thos. M. Deblin, Esqrs. and Rev. Andrew Barron, Trustees of the Grammar School.

Wm. Napier, H. W. Baldwin, Wm. End, Robt. Gordon, James S. Morse, Esquires, Rev. Geo. McDonald, and Rev. Andrew Barron, Board of Education.

T. M. Deloia, Joseph Read, and Wm. Napier, Esquires, Commissioners of Buys and Beacons.

J. Read, H. W. Baldwin, and F. Ferguson, Esquires, Commissioners of Sick and Disabled Seamen's Fund.

H. W. Baldwin, Esquire, Commissioner for Wrecks and Distress Vessels.

John Fraser, Esquire, Agent for Lloyd's.

Gloucester Agricultural Society.—William Stevens, Esquire, President; Joseph Read, and Francis Ferguson, Vice-Presidents; H. W. Baldwin, Secretary and Treasurer; Samuel L. Bishop, Alexander Anderson, R. Dawson, Wm. Deacon, Wm. Mulloy, Wm. Napier, John Chalmers, Michael O'Brien, Alexander Raitt, Gavin Kerr, Samuel Brown, John Morrison, Committee.

Gloucester Emigrant Society.—F. Ferguson, Esquire, President; W. Stevens, Esquire, and Mr. R. Dawson, Vice-Presidents; H. W. Baldwin, Esquire, Secretary and Treasurer.

COUNTY OF CARLETON.

B. C. Beardsley, R. Ketchum, and J. Dibblee, Esquires, Justices of the Inferior Court of Common Pleas.

B. C. Beardsley, R. Ketchum, J. Upham, J. A. MacLachlan, Joseph Brown, J. Dibblee, Adam Sharpe, Francis Rice, L. R. Coombes, J. Ketchum, J. Bedell, jr., A. N. Garden, R. S. Demill, Sam'l. Novata, C. A. Hammond, H. Baird, Asa Upton, P. M. Bedell, Wm. Halley, (of the Quorum,) A. S. Carman, J. M. Connell, Chas. Parley, Benj. Notle, R. D. Beardsley, S. Estabrooks, Chas. Connell, and F. Morhouse, Esquires, Justices of the Peace.

J. F. W. Winslow, Esquire, High Sheriff.

J. S. McBeath and J. Craven, Deputy Sheriffs.

A. K. S. Weimore, Esquire, Keeper of the Rolls, and Clerk of the Peace and Inferior Court of Common Pleas.

G. A. Bedell, Esquire, Registrar of Deeds and Will.

J. Bedell, C. Connell, J. Emerson, and C. R. Upton, Esquires, Coroners.

F. B. Dibblee, Esquire, County Treasurer.

The Barristers and Attornies practicing in the County, and Peter C. Amireaux, and Benjamin Beveridge, Esquires, Commissioners for taking Affidavits in the Supreme Court.

R. Ketchum, J. Dibblee, J. Bedell, J. Brown, L. R. Coombes, B. Beveridge, and Asa Upton, Esquires, Commissioners for Solemnizing Marriage.

R. English, J. M. Connell, J. S. McBeath, and T. Collins, Licensed Auctioneers.

Board of Education.—R. Ketchum, J. Dibblee, Esquires, Rev. S. D. L. Street, A. K. S. Weimore, J. Bedell, D. L. Bedell, and W. T. Wilmot, Esquires.



*Stewards in Woodstock.*—C. Dentley, S. Tracey, R. S. Demill, J. Bedell, C. Connell, R. English, A. B. Sharpe, A. S. Carman, and A. N. Gaudet, Esquires.

*Carleton County Agricultural Society.*—Richard Ketchum, Esq., President; J. Dibblee, and E. A. Cunliffe, Esquires, Vice-Presidents; C. Perley, Esquire, Secretary; R. English, Esquire, Treasurer.

*Carleton County Emigrant Society.*—R. Ketchum, Esq., President; J. Dibblee, J. M. Connell, E. A. Cunliffe, Asa Upton, Jas. Ketchum, and J. Sharpe, Vice-Presidents; R. English, Treasurer; Chas. Perley, Corresponding Secretary; G. F. Williams, Recording Secretary; Geo. Clowes, S. Hayden, J. C. Squires, W. Hallett, J. Hutchinson, Charles Emery, and Charles Hammond, Committee.

## COUNTY OF RESTIGOUCHE.

Robert Ferguson, John Montgomery, and Dugald Stewart, Esquires, Justices of the Inferior Court of Common Pleas.

Robert Ferguson, John Montgomery, Dugald Stewart, Adam Ferguson, William Fleming, Peter Stewart, Arthur Ritchie, Archibald Ramsay, James Paul, Peter Sutherland, and Joseph Hunter, Esqrs. Justices of the Peace.

John U. Campbell, Esquire, High Sheriff.

Andrew Barberie, Esquire, Keeper of the Rolls and Clerk of the Peace and Inferior Court of Common Pleas.

Andrew Barberie, Esquire, Registrar of Deeds and Wills.

Donald Stewart, Esquire, County Treasurer.

Hugh Montgomery, and Alexander Campbell, Esquires, Coroners.

Robert Ferguson, Dugald Stewart, Peter Stewart, James Paul, and the Barristers and Attornies practising in the County, Commissioners for taking Affidavits in the Supreme Court.

Andrew Barberie, Esquire, Issuer of Marriage Licences.

Robert Ferguson, John Montgomery, and William Fleming, Esquires, Commissioners for Solemnizing Marriage.

John Montgomery, Donald Stewart, and Adam Ferguson, Esquires, Commissioners for Buys and Beacons for the Port of Dalhousie.

John Montgomery, and Arthur Ritchie, Esquires, Commissioners for the Sick and Disabled Seaman's Fund.

Donald McLeod, Harbour Master, Campbelltown.

John U. Campbell, Robert W. Kelly, and Alexander Campbell, Licensed Auctioneers.

*Stewards for Dalhousie.*—Andrew Barberie, James M. Wilson, John U. Campbell, Patrick Green, Theophilus DesBrissay, Joseph Hunter, Dugald Stewart, Wm. Hamilton, and Wm. S. Smith, Esqrs.

*Stewards for Campbellton.*—Robert Ritchie, James Stewart, Robert H. Montgomery, Chipman Botsford, Alexander Campbell, Alexander Ferguson, and James S. Morse, Esquires.

*Trustees of the Restigouche Grammar School.*—John Montgomery, Dugald Stewart, Chipman Botsford, and Andrew Barberie, Esquires.

*Board of Education.*—Rev. James Steven, John Montgomery, Andrew Barberie, Chipman Botsford, Joseph Hunter, and Donald Stewart, Esquires.

*Restigouche Agricultural Society, established 9th January, 1840.*—Robert Ferguson, Esquire, President; Hugh Montgomery, and Andrew Barberie, Esquires, Vice-Presidents; Dugald Stewart, Esquire, Secretary and Treasurer; Arthur Ritchie, Joseph Hunter, William Fleming, David McIntosh, and Thomas Bursley, Committee. Annual Meeting—First Tuesday in January.

Port  
tor; G  
Walke  
quire  
William  
Carrin  
Chan  
War  
Keeper

Sub-  
redie,  
Henry  
Esquire  
princip

Port  
seph I  
Hockin  
Custom

Port  
tor; C  
Acting  
and W

Sub-C  
Esquire  
A. J. W

Beverk  
Deput  
W. Jack  
George  
Esquire  
Hon. J  
Shadick  
Esquire  
Dugald  
thrust;  
quire; V

Treas  
Tide  
Carnick  
Guag  
lonar, a  
Carman

## HER MAJESTY'S CUSTOMS.

**PORT OF SAINT JOHN.**—Henry Bowyer Smith, Esquire, Collector; George Hamilton Smith, Esquire, Landing Surveyor; J. Walker, Esquire, Waiter and Searcher; James B. Lewis, Esquire, Waiter and Searcher; John Longmaid, Tide Surveyor; William Whiteside, 1st Clerk; William Smith, 2d Clerk; Colburn Carrington, 3d Clerk.

Charles Drury, Esquire, Admeasurer of Ships and Vessels.

**Warehouse Department.**—William Stringer, Esquire, Warehouse Keeper; Thomas P. Marter, Esquire, and B. Marter, Lockers.

**Sub-Collectors.**—James Sayre, Esquire, Dorchester; John MacKedie, Esquire, Dalhousie; David Swayne, Esquire, Richibucto; Henry E. Dibblee, Esquire, Woodstock; Thomas M. Deblis, Esquire, Bathurst; J. Blackhall, Acting, Caraquet;—under the principal Officers of Her Majesty's Customs at the Port of St. John.

**PORT OF MIRAMICHI.**—Henry Wright, Esquire, Collector; Joseph Dean, Esquire, principal Waiter and Searcher; Richard Hockin, Clerk;—under the principal Officers of Her Majesty's Customs at the Port of Saint John.

**PORT OF SAINT ANDREWS.**—Alexander Grant, Esquire, Collector; C. V. Foster, Esquire, Landing Surveyor; R. Ker, Esquire, Acting Waiter and Searcher; William Ellman, Esquire, 1st Clerk and Warehouse Keeper.

**Sub-Collectors.**—D. Bennett, Esquire, Campo Bello; ———, Esquire, Saint Stephen; Cochran Craig, Esquire, Grand Manan; A. J. Wetmore, Esquire, Saint George.

## PROVINCIAL REVENUE.

Beverly Robinson, Esquire, *Province Treasurer*—(Saint John.)

**Deputy Treasurers.**—Joseph Book, Esquire, Fredericton; David W. Jack, Esquire, Saint Andrews; A. J. Wetmore, Esquire, Saint George; Thomas Moss, Esquire, West Isles; Robert Watson, Esquire, Saint Stephen; Hon. Thomas H. Peters, Miramichi; Hon. John W. Weldon, Richibucto; Daniel Harrington, Esquire, Shediac; John McAlmon, Esquire, Hopewell; Edward Wood, Esquire, Westmorland; William Carter, Esquire, Dorchester; Dugald Stewart, Esquire, Restigouche; John Miller, Esquire, Bathurst; Bill Chappell, Esquire, Bay Verte; H. E. Dibblee, Esquire, Woodstock; Cochran Craig, Esquire, Grand Manan.

**Treasury Clerk at Saint John**—Henry Whiteside.

**Tide Surveyors at Saint John**—Benjamin C. Chaloner, and J. E. Carmichael.

**Gaugers and Weighers of Dutiable Articles.**—Benjamin C. Chaloner, at Saint John; David W. Jack, at Saint Andrews; William Carman, at Miramichi.

**Tide Waiters.**—Stephen Humbert, John Abrams, Thomas Griffith, H. Coffey, R. Coffey, Thomas Robson, Deane Corrigan, and J. Fitzpatrick, Saint John; William Payne, Fredericton; Edmund Walsh, St. Stephen; Charles McDonald, Restigouche; Henry Johnston, and William Stoop, St. Andrews; William Carman, Miramichi; Alexander Anderson, Bathurst; E. J. Stewart, Dalhousie; George Sivaret, senior, Shippegan, and Carquet; J. Graves, County of Carleton.

**APPRAISERS OF DUTIABLE ARTICLES.**—*Saint John*—George D. Robinson, and Isaac Woodward, Esquires; *County of Charlotte*—Hon. Thomas Wyer, James W. Street, and William Garnett, Esquires; *Saint Andrews*; B. Fitzgerald, Robert Ker, and William Galvin, *Cape Bella*; Justus Wetmore, Gideon Knight, and Hugh McCollum, *Magaguadavic*; *County of Carleton*—Charles Penley and Rufus S. Demill.

**OFFICE OF AUDIT—(FREDERICTON.)**

Hon. Frederick P. Robinson, Auditor General.

**POST OFFICE DEPARTMENT.**

John Howe, Esq. Deputy Postmaster General in New Brunswick.  
(Office at Saint John.)

T. B. Lang, Esq. Surveyor; James Hopley, 1st Clerk; W. D. French, 2d Clerk; V. B. Hutchison, 3d Clerk.

**Postmasters in New-Brunswick.**—William B. Phair, Esquire, Fredericton; William F. Bonnell, junior, Esquire, Gagetown; George F. Campbell, Esquire, St. Andrews; David A. Rose, Esquire, St. Stephen; Peter Clinch, Esquire, St. George; Christopher Milner, Esquire, Dorchester; James Caie, Esquire, Chatham, (Miramichi); Hugh Morrell, Esquire, Newcastle, (Miramichi); William Bowser, Esquire, Richibucto; Thomas M. Deblois, Esquire, Bathurst; Richard English, Esquire, Woodstock; William Simpson, Esquire, Kingston; E. A. Vail, Esquire, Sussex Vale; Dugald Stewart, Esquire, Restigouche; J. Costigan, Esquire, Grand Falls; P. C. Amereaux, Esquire, Madawaska; Alexander Lockhart, Esquire, Quaco; J. R. MacPherson, Esq. Oromocto; A. Campbell, Esquire, Campbelltown; Juatus Earle, Esquire, Hampton; W. C. Smith, Esquire, Shediac; William Steadman, Esquire, Bend of Petitcodiac.

**PROVINCIAL VACCINE ESTABLISHMENT.**

*Central Station—Saint John.*

His Excellency the Lieutenant Governor, and Her Majesty's Council, Patrons of the Institution; Hon. Wm. Black, Director of the Institution. Committee: Fredericton—Hon. William F. Odell; St. Andrews—Rev. Jerome Alley, D. D.; *Vaccinating Surgeons*—George P. Peters, M. D., Saint John; Fredericton—the Medical Officer in charge of the Troops.

**PROVINCIAL LEGAL AGENCY, (AT SAINT JOHN.)**—George P. Peck, M. D., William Jack, and George Matthew, Esquires, Commissioners.

**PROVINCIAL PENITENTIARY, (AT SAINT JOHN.)**—Commissioners: William H. Street, (Chairman,) Robert F. Hinch, John V. Thayer, Henry Potter, Leveret H. DeVeto, Henry Gilbert, John Owens, John Ward, junior, and Isaac Woodward, Esquires.

### SUPERVISORS OF GREAT ROADS.

Robert Matthew, Esquire—Saint John to Hayward's Mills, and Bellisle to St. John; Bliss Botsford, Esquire—Hayward's Mills to the Nova Scotia line, and Shediac to Petitcodiac; George Anderson, Esquire—St. John to St. Andrews, and the Yorkville Tavern to Corry's, or Douglas Arms, on the Nerepis Road; William Fosby, Esquire—Douglas Arms, on the Nerepis Road, to the Croquet, and Nerepis to Gagotown; Beverley Jonett, Esquire—Gagotown to Fredericton, and Fredericton to Bend of Petitcodiac; Alexander Goodfellow, Esquire—Newcastle to Fredericton, Fredericton to Woodstock, and Woodstock to Honiton; James A. Maclauchlan, and James Ketchum, Esquires—Woodstock to the Arestook, and Arestook to the Grand Falls; L. R. Coombes, Esquire—Grand Falls to the Canada line; Nathaniel Hubbard, Esquire—Fredericton to the Finger Board; L. B. Rainford, Esquire—Fredericton to St. Andrews, and Waweig to St. Stephens, and Oak Bay to Eel River; William Chandler, Esquire—Dorchester to Shediac, and Shediac to Richibucto; David Crocker, Esquire—Richibucto to Chatham, Newcastle to Bathurst, and Bathurst to Campbelltown; James Wallace, Junior, Esquire—Salisbury to Hopewell.

### EMIGRANT AGENTS.

Saint John—Moses H. Perley, Esquire, Chief Agent.—In other parts of the Province the Deputy Treasurers (see page 39) act as Agents.

### PUBLIC FUNCTIONARIES.

Israel D. Andrews, Esq. Consul of the United States at St. John.  
Henry C. D. Carman, Esq. United States' Consul at Miramichi.  
Henry P. Sturdoo, Esquire, Agent for Lloyd's, at Saint John.  
Thomas Leavitt, Esquire, Agent for the Marine Assurance Companies of New York, and the Underwriters of Liverpool.  
Thomas Leavitt and Thomas M. Smith, Esquires, Commissioners for Wrecks and Shipwrecked Goods for the City and County of Saint John.  
Hon. L. A. Wilmot, and James Taylor, Benjamin W. Haupter, and Charles P. Wetmore, Esquires, Commissioners of Government House.  
James Brown, John Gregory, and Sylvester Z. Earle, Esquires, Inspectors of Parish and other Schools receiving pecuniary aid from the Legislature.

Mon. Thomas C. Lee, James A. MacLaughlan, Wm. Tyng Peters, Moses H. Perley, and Alexander Rankin, Esquires, Commissioners for Indian Affairs.—The Rev. Ferdinand Gauvreau, Commissioner for Indians in the County of Westmorland.

John R. Partelow, and Charles P. Wetmore, Esquires, Inspectors of Savings Banks.

John Ward, Junior, Robert W. Crookshank, and John Duncan, Esquires, Commissioners of Steam Boats, for the Harbour and River Saint John, Bay of Fundy, and harbours and waters in Charlotte County; James Johnson, Henry B. Allison, and Richard Hutchison, Esquires—for the rivers and harbours within the Gulf of Saint Lawrence.

John M. Lean, Commissioner for the Provincial Dredging Machine.

## BANKS.

**BANK OF NEW-BRUNSWICK**—(In St. John.)—Capital, £100,000.—President, Thomas Leavitt, Esquire; Directors—John Boyd, M.D., L. H. DeVeber, Robert F. Hazen, Hon. Hugh Johnston, Benjamin Smith, Charles C. Stewart, George Swinney, and William Wright, Esquires; Cashier, Richard Whiteside, Esquire; Solicitor, John M. Robinson, Esquire; Notary, James William Boyd, Esquire.

**COMMERCIAL BANK OF NEW-BRUNSWICK**—(In St. John)—Incorporated by Royal Charter.—Capital, £150,000; with power to increase to £300,000.—President, John Duncan, Esquire; Directors—Isaac L. Bedell, Mark Dole, Stephen Gerow, William Hammond, Hon. Robert L. Hazen, William Jack, D. J. McLaughlin, William Parks, Ambrose S. Perkins, James Travis, A. W. Whipple, and John Wishart, Esquires; Cashier, George P. Sancton, Esq.; Solicitor, Hon. Robert L. Hazen.

**COMMERCIAL BRANCH BANK**—(At Miramichi.)—Committee of Management, Wm. Loch and Alexander Rankin, Esq's; Cashier, Thomas C. Allan, Esquire.

**COMMERCIAL BANK AGENCY AT WOODSTOCK**—Committee of Management, Richard English, Esquire; Cashier, G. F. Williams, Esquire.

**CENTRAL BANK OF NEW-BRUNSWICK**—(In Fredericton.)—Capital, £35,000, with power to increase to £50,000.—President, William J. Bedell, Esquire; Directors—Hon. George Shore, George J. Dibles, T. R. Robertson, C. P. Wetmore, Thomas Pickard, B. Wolhaupter, John Taylor, and Charles McPherson, Esquires; Cashier, Samuel W. Babbitt, Esquire; Solicitor, George J. Dibble, Esquire.

**CENTRAL BANK AGENCY AT WOODSTOCK**—Committee of Management—Richard Ketchum, James Robertson, Charles Perley, and Jeremiah M. Connell, Esquires; Agent, J. M. Connell, Esq.

**CHARLOTTE COUNTY BANK**—(In Saint Andrews.)—Capital, £15,000.—President, Hon. Harris Hatch; Directors—Hon. Thos. Wyer, John Wilson, William Babcock, J. W. Street, George D. Street, and Gordon Gilchrist, Esq's; Cashier, John Roger, Esq.

**SAINTE STEPHEN'S BANK.**—Capital, £25,000.—President, Gilman D. King, Esquire; Directors—Abner Hill, George S. Hill, George M. Porter, J. McAllister, jr., Nehemiah Marks, Ninian Lindsay, and Wm. Todd, Esquires; Cashier, David Upton, Esquire; Solicitor, George S. Hill, Esquire.

**BANK OF BRITISH NORTH AMERICA**—(Established in London.)—Capital, £1,000,000, Sterling, in 20,000 Shares of £50. (three-fourths of which have been subscribed in England, and the remainder in the North American Colonies;) with power to increase the Capital.—Manager of the Branch at St. John, Alfred Smithers, Esq.; Local Directors at Saint John—James Kirk, Hon. John Robertson, William H. Street, and John Pollok, Esquires; Standing Counsel, Hon. George F. Street, Solicitor General; Solicitor and Notary, George Wheeler, Esquire.

**FREDERICTON BRANCH.**—Manager, George Taylor, Esquire; Directors—S. J. Barker, John Simpson, and James Taylor, Esquires.

## INSURANCE COMPANIES.

**CENTRAL FIRE INSURANCE COMPANY**—(In Fredericton.)—Capital, £50,000.—President, Benjamin Wolhaupter, Esquire; Directors—John S. Coy, Chas. McPherson, W. A. McLean, Chas. Fisher, Thomas Bowden, John F. Taylor, James Willox and Thomas Stewart, Esquires; Secretary, William McBeath, Esq.—*Agencies.*—Saint Andrews, George D. Street, Agent, Hon. Harris Hatch and James Boyd, Committee of Reference; Newcastle, (Miramichi,) Allan A. Davidson, Agent; Chatham, George Kerr, Agent; Bathurst, William Stephens, Agent; Richibucto, Hon. John W. Weldon, Agent; Dalhousie, Dugald Stewart, Agent; Woodstock, Jeremiah M. Connell and Charles Cunell, Agents; St. Stephen, Robert Watson, Agent.

**NEW-BRUNSWICK MARINE ASSURANCE COMPANY.**—Capital, £50,000, with power to increase to £100,000.—President, James Kirk, Esquire; Directors—John Wishart, Thomas Leavitt, John Ward, junior, Frederick A. Wiggins, John Duncan, John V. Thurgar, William H. Scovil, and D. J. McLaughlin, Esquires; Secretary, Adam Jack, Esquire; Solicitor, George Wheeler, Esquire.

**SAINTE ANDREWS MARINE ASSOCIATION.**—Directors—Hon. Harris Hatch, James W. Street, F. A. Babcock, William Garnett, R. M. Andrews, and Peter Smith; Secretary, John McKean.

**SAINTE STEPHEN MARINE INSURANCE ASSOCIATION.**—Directors—Wm. Porter, J. Marks, J. Eaton, R. M. Todd, F. Todd, R. Watson, and G. J. Thompson, Esq.; Broker, W. T. Rose.

## JOINT STOCK COMPANIES.

**Saint John Water Company.**—Capital, £20,000.—President, Charles Ward, Esquire; Directors—Hon. John Robertson, Isaac L. Bedell, John Boyd, M. D., Lauchlan Donaldson, Robert F. Hazen, Robert Jardine, Edward L. Jarvis, Robert Keltie, James

**Kirk, William H. Street, John Ward, Junior, and A. W. Whipple, Esquires; Secretary—Duncan Robertson, Esquire.**

**Saint John Mechanics' Warehouse Fishing Company—Capital, £50,000.—President, Thomas Nisbet, Esquire; Directors—John Deane, John Wishart, William Lawton, Daniel J. McLaughlin, J. W. M. Irish, and William Hammond, Esquire; Secretary—Alexander Robertson, Esquire.**

**Saint John Hotel Company—Thomas Nisbet, Esquire, President; Directors—William Wright, Esquire, Charles C. Stewart, James Malcolm, and Thomas E. Millidge; Secretary—Alexander Robertson, Esquire; Manager—Joseph Scammell.**

**Saint John Mills and Canal Company.—J. D. Emery, Agent and Treasurer; M. H. Perley, Esquire, Solicitor and Secretary.**

**Saint John Mills and Manufacturing Company.—Alexander Balloch, President; Directors—John Berryman, Benjamin Smith, C. C. Stewart, and William Wright, Esq.; Secretary—D. J. Eatsey.**

**LANCASTER MILL COMPANY.—A. W. Whipple, President; Moses Vernon, John Wishart, Robert D. Wilmot, and Thomas Erskate, (of Liverpool,) Directors; M. H. Perley, Esquire, Secretary and Special Agent.**

**NOVA SCOTIA AND NEW-BRUNSWICK LAND COMPANY—Incorporated by Royal Charter, in 1834.—Capital, £200,000, with power to increase to £400,000. Governor—John Moxon, Esquire. Directors—George Palmer, Ambrose Humphreys, Newnan Smith, Thomas Butts, Henry Blanchard, George Nicholls, Thomas Newbham, J. P. Luzmoore Hallett, Thomas Potts, and J. W. Ogle, Esquires. Secretaries—John Bainbridge, and William Aggar, Esquires. Auditors—William Newton and John Notbury, Esquires. Bankers—Messrs. Williams, Deacon, Labouchere & Co., Birchin Lane. Solicitor—Nathaniel Hooper, Esquire. Commissioner at Stanley—Lieutenant Colonel Richard Hayne; John Stephens, Esquire, 1st Clerk; Thos. Wright, Esquire, 2d Clerk; Robert Waugh, Land Surveyor and Overseer; John Dunlin, Schoolmaster. Company's Solicitor in New Brunswick—Hon. George F. Street. Resident Agent at the City of Saint John—John V. Thurgar, Esquire.**

**UNIVERSITY OF KING'S COLLEGE—FUNDATION**

Patron: the Queen; Visitor on Her Majesty's behalf, the Bishop; Chancellor, the Administrator of the Government; President, the Archdeacon; Council—the Lieutenant Governor, Venerable Archdeacon Coster; Rev. Dr. Jacob, Dr. Robb, Hon. W. Botsford, Hon. W. Chipman, L. L. D.; Hon. J. S. Saunders, Hon. William Black, D. C. L., Hon. Neville Parker, Hon. G. F. Street, Registrar.—COLLEGE.—Vice President and Principal—the Rev. Edwin Jacob, D.D.; Professors—Classical Literature, History and Moral Philosophy—Rev. Dr. Jacob, Metaphysics and Divinity—Rev. Dr. Jacob; Mathematics and Natural Philosophy—W. Bryden Jack, A. M.; Chaplainry and Natural History—James Robb, M. D.

**COLLEGIATE SCHOOLS.—Masters—Mr. George Roberts and Mr. James Holbrook.**

**NEW-BRUNSWICK BAPTIST EDUCATION SOCIETY.—Rev. Joseph Crandall, President; Rev. J. Masters, and J. M. Wilmot, Esquire,**

Vic  
S. V  
Rev  
W.  
Se  
Pre  
  
W  
Gov  
Rev  
on  
Esq  
Ric  
M  
Esq  
  
M  
Sch  
in C  
Just  
Adm  
Rec  
vinc  
John  
D. D  
sure  
  
N  
Pat  
K. E  
Vice  
Nev  
Jame  
ary—  
Kinn  
A. L  
Gilbe  
Ague  
Robe  
S. L  
Geor  
sitary  
Stro  
  
Ch  
Pat  
Hon.  
dean  
tics,  
bers  
of A  
ney a  
Sevi  
Bede  
crotin  
Lo  
Pres  
siden

Vice Presidents: Asa Coy, Esquire, Treasurer; John T. Smith, and S. W. Babbin, Esquires, Secretaries. Committees of Management—Rev. Charles Sparden, Jarvis Ring, Aaron Hackett, W. D. Hart, S. W. Babbin, Asa Coy, and James F. Gale, Esquires. Principal of Seminary at Fredericton, the Rev. Charles Sparden; Teacher of the Preparatory School, A. S. Hart.

WESLEYAN ACADEMY, MOUNT ALLISON, SACKVILLE, N. B.—Governor and Chaplain—the Rev. Albert DesBrisay; Principal—the Rev. Humphrey Puckard, A. M.; Mathematical Tutor and Lecturer on Chemistry, &c.—English Master—Thos. W. Wood, Esquire; French Tutor—Mr. Joseph R. Hox; Agent—Rev. S. D. Rice; Treasurer—Charles F. Allison, Esquire; Committee—Rev. Messrs. Knight, Wood, DesBrisay, and McLeod, and C. F. Allison, Esquire.

MADRAS SCHOOL.—The Governor and Trustees of the Madras School in New Brunswick.—The Lieutenant Governor or Commander in Chief for the time being; the Lord Bishop of the Diocese; the Chief Justice; the Members of Her Majesty's Council; the Judge of the Admiralty; the Speaker of the House of Assembly; the Mayor and Recorder of Saint John; the Ecclesiastical Commissary of the Province; the Rector and Churchwardens of Trinity Church in Saint John; together with the Hon. Edward J. Jarvis, Rev. George Burns, D. D.; and William Scovil, Esquire. Robert F. Hazen, Esq., Treasurer. James William Boyd, Esquire, Clerk.

NEW BRUNSWICK AUXILIARY BIBLE SOCIETY. (at Saint John).—Patron—His Excellency Sir William MacBean George Colebrooke, K. H., Lieutenant Governor, &c.; President—Hon. Judge Parker; Vice-Presidents—Hon. Charles J. Peters, Hon. W. B. Kinnear, Hon. Neville Parker; Treasurer—John M. Robinson, Esquire; Secretary—James Paterson, L. L. D., Rector of the Grammar School; Depositary—L. H. DeVeber, Esquire; Committee—Samuel Huyghue, John Kinnear, John Wishart, William Jack, Samuel Bayard, M. D., George A. Lockhart, Esquires. Messrs. N. S. Demill, Henry Henniger, Gilbert T. Ray, Samuel Hallett, John Smith, Robert Reid, James Agnew, John Harding, W. D. W. Hubbard, James Pottingell, W. A. Robertson. For Portland—Messrs. John Owens, John Duncan, S. L. Tilley, Charles Waterbery, Alex. Seely. For Carleton—George Bond, Isaac Olive, Esquires, and Zechariah Adams. Depositary—Store of Messrs. L. H. DeVeber & Son, Prince William Street, Saint John.

CHURCH SOCIETY OF THE ARCHDEACONRY OF NEW-BRUNSWICK. Patron—His Excellency the Lieutenant Governor; President—the Hon. and Right Rev. the Lord Bishop of the Diocese; Vice-Presidents—the Venerable the Archdeacon, the Honorable the Chief Justice, the Members of Her Majesty's Legislative Council, the Members of Her Majesty's Executive Council, the Speaker of the House of Assembly, the Judges of the Supreme Court, Her Majesty's Attorney and Solicitor-Generals, (being Members of the Society), with W. Scovil, Esq. and the Hon. W. F. W. Owen; Treasurer—William J. Bodell, Esquire; Secretary—Rev. Frederick Coster; Assistant Secretary—Rev. Mr. Roberts.

Local Committee—Parish of Carleton.—The Rector of Carleton, President; Josiah Wetmore, and Samuel Strauge, Esquires, Vice-Presidents; Stephen P. Wetmore, Secretary and Treasurer; Gustavus



**Rev. Jarvis, and James Bobb, M. D. Esquires, Delegates to the General Meeting.**

**NEW-BRUNSWICK BAPTIST FOREIGN MISSIONARY SOCIETY.**—  
 Rev. S. Robinson, Secretary; N. S. Demill, Treasurer; Board  
 of Management—Hon. W. B. Kinnear, Messrs. N. S. Demill, T.  
 Lockey, S. Gerow, S. Hersey, J. W. Hartt, Charles Estabrooks,  
 John T. Smith, and Rev. S. Robinson.

**NEW-BRUNSWICK BAPTIST GENERAL HOME MISSIONARY SOCIETY.**—John T. Smith, Secretary and Treasurer; Board of Management—The Members of the several Local Boards.

## CLERGY.

**ESTABLISHED CHURCH OF ENGLAND.**—The Right Rev. and Hon. John, Lord Bishop of Nova-Scotia, exercising by Her Majesty's Letters Patent, Episcopal Jurisdiction over the Province; Venerable George Coster, A. M., Archdeacon; Rev. Benjamin G. Gray, D. D., Missionary of the Society for the Propagation of the Gospel in Foreign Parts; Rev. I. W. D. Gray, A. M., Rector of Trinity Church, St. John; Rev. A. Stewart, Curate of Trinity Church, St. John; Rev. William Harrison, Rector of Portland, and Officiating Missionary at Loch Lomond; Rev. Frederick Coster, Rector of Carleton; Rev. George Coster, A. M., Rector of Fredericton; Rev. E. W. Roberts, Curate of Fredericton; Rev. Jerome Alley, D. D., Rector of Saint Andrews; Rev. Thomas Maghee, Curate of Saint Andrews; Rev. Skeffington Thompson, L. L. D., Rector of Saint Stephen; Rev. Noah Dishrow, Curate of Saint Stephen; Rev. W. E. Scovil, A. M., Rector of Kingston; Rev. William Scovil, A. M., Rector of Norton and Springfield; Rev. N. A. Coster, Rector of Gagetown; Rev. Samuel Bacon, A. B., Rector of Miramichi; Rev. J. M. Stirling, A. M., Rector of Maugeville; Rev. Christopher Milner, Rector of Westfield; Rev. Samuel Thompson, A. M., Rector of Saint George; Rev. F. H. Russell, Missionary at Bathurst; Rev. H. N. Arnold, Rector of Sussex; Rev. Abraham Wood, Rector of Waterborough; Rev. William Walker, A. B., Rector of Hampton; Rev. George S. Jarvis, D. D., Rector of Shediac; Rev. Samuel D. L. Street, A. B., Rector of Woodstock; Rev. John Dunn, Rector of Douglas; Rev. James W. Dishrow, Rector of Prince William; Rev. John Black, A. M., Rector of Sackville; Rev. George Townshend, Rector of Westmorland; Rev. J. N. De Wolfe, Rector of Richibucto; Rev. James Neale, Missionary at Grand Manan; Rev. J. Hudson, Visiting Missionary; Rev. Sedgefield Thompson, A. B. Visiting Missionary.

**ESTABLISHED CHURCH OF SCOTLAND—SYNOD OF NEW-BRUNSWICK.**—*Presbytery of Saint John.*—City of Saint John—Saint Andrew's Church, Rev. Andrew Hacket; Saint Stephen's Church, Rev. W. T. Wishart; Fredericton, Rev. John M. Brooks; Saint Andrews, vacant; Saint Patricks, Rev. John Cassils; Saint Stephens and Saint James, Rev. Andrew Stevens; Sussex Vale and Springfield, vacant; Moncton, Salisbury and Shediac, vacant; Hampton, Norton and Salt-springs, Rev. Andrew Donald.—*Presbytery of Miramichi.*—Newcastle, Rev. William Henderson, A. M.; Chatham, Rev. J. C. McBean; Richibucto, Rev. James Hannays

So  
 J.  
 Do  
 Me  
 of  
 L  
 J. C  
 C  
 —T  
 resi  
 deric  
 Rev  
 Rev  
 Nels  
 Cum  
 Rev.  
 Shed  
 Buca  
 Barri  
 Lafra  
 Rev.  
 St. L  
 W.  
 Rev.  
 &c.)  
 (Port  
 Reach  
 Associ  
 waak,  
 Rev.  
 St. St  
 —Rev  
 Rev.  
 Rice,  
 Georg  
 Ayles  
 Willia  
 Legge  
 —Rev  
 Wood  
 Manan  
 thurst  
 BAP  
 son, (N  
 Sackv  
 Princ  
 Andov  
 Seab  
 Stone  
 Skinn  
 William

South-west Miramichi, Rev. James Turnbull; Restigouche, Rev. J. Steven; New Richmond, vacant; Bathurst, Rev. George McDonnell; Tabisintac, vacant; Glensel and Carleton, Rev. Angus McMasters.

**PRESBYTERIAN FREE CHURCH IN CONNECTION WITH THE SYNOD OF UESTER.**—Saint John—Rev. Robert Irvine.

*Licentiates of the Church of Scotland resident in Saint John.*—Rev. J. G. Macgregor.

**CATHOLIC CLERGYMEN IN THE DIOCESE OF NEW-BRUNSWICK.**—The Right Rev. William Dollard, Bishop of New-Brunswick, residing at Fredericton; Rev. Walter Aylward, Assistant at Fredericton; City of Saint John, Very Rev. James Dunphy, V. G., Rev. Wm. McDonald, and Reverend John Sweeney, Assistants; Rev. John Shanahan, Chatham, Miramichi; Rev. Michael Egan, Nelson, Miramichi; Rev. Richard Verekir, Woodstock; Rev. J. Cummins, St. Stephen; Rev. James Quinn, Saint Andrews; Rev. F. Gauvreau, Memramcook; Very Rev. A. Gagnon, V. G., Shediac; Rev. Joseph Paquet, Richibucto; Rev. Julian Rioux, Buctouche; Rev. Joseph Madran, Petit Rocher; Rev. Andrew Barrin, Assistant at ditto; Rev. Hector Drolet, Caraquet; Rev. St. Lafrance, Tracadie; Rev. A. Langevin, St. Basil, Madawaska; Rev. Anthony Gosselin, St. Bruno, ditto; Rev. Henry Dionne, St. Lucy, ditto.

**WESLEYAN MINISTERS IN THE NEW-BRUNSWICK DISTRICT.**—Rev. Enoch Wood, Chairman.—St. John South, (Germain street, &c.)—Rev. Enoch Wood, Rev. George Miller; St. John North, (Portland street, &c.)—Rev. Michael Pickles; Carleton, Long Reach, &c.—Rev. William Allen, 2d, Rev. Charles Lockhart, Assistant Missionary; Fredericton—Rev. Ingham Sutcliffe; Nashvauak, &c.—Rev. Wesley C. Beals; Sheffield and Gagetown—Rev. William Temple; Mill Town—Rev. George Johnson; St. Stephen's and St. David's—Rev. Henry Daniel; St. Andrew's—Rev. Richardson Douglas; Sackville—Rev. Arthur McNutt; Rev. A. Desbrisay, Rev. Humphrey Pickard, A.M., Rev. S. D. Rice, Point de Bute—Rev. Sampson Busby; Petitcodiac—Rev. George M. Barratt; Bridgetown—Rev. James G. Hennigar; Aylesford—Rev. Joseph F. Bent; Annapolis and Digby—Rev. William Smithson, Rev. Stephen Bamford, and Rev. W. M. Leggett, Supernumeraries; Sussex Vale—(Vacant;) Miramichi—Rev. Richard Shepherd, 2d; Richibucto—Rev. Robert Chesley; Woodstock and Wakefield—Rev. Frederick Smallwood; Grand Manan—To be visited by the Missionary from St. Andrews; Bathurst—(Vacant.)

**BAPTIST MINISTERS IN NEW-BRUNSWICK.**—Rev. Samuel Robinson, (Moderator) St. John; Rev. Joseph Crandall, Salisbury and Sackville; Rev. Wm. Hall, Fredericton; Rev. Charles Spurgeon, Principal of Seminary, Fredericton; Rev. Lathrop Hammond, Andover; Rev. James Blakeney, Gondalo Point; Rev. William Sears, Hopewell; Rev. Michael Doyle, Grand Lake; Rev. T. Stone, Sussex Vale; Rev. James Tozer, Blackville; Rev. G. Skinner, Wickham; Rev. A. D. Thompson, Saint Andrews; Rev. William Puleifer, Harvey; Rev. John McGee, Manguerville; Rev.

James Tupper, Wakefield; Rev. Charles Thorne, Johnston; Rev. Peter Spragge, Springfield; Rev. E. J. Harris, Woodstock; Rev. Nathan Cleveland, Shepody; Rev. David Crandall, Springfield; Rev. William Harris, Cardigan; Rev. Thomas M'Gee, St. James; Rev. James Walker, St. George; Rev. George Rigby, Douglas; Rev. James A. Smith, Wickham; Rev. Joshua Bunting, Portland; Rev. James Wallace, Hillsborough; Rev. W. H. Beckwith, Moncton; Rev. Benjamin Coy, Canning; Rev. J. McPhee, Springfield. Licentiate—Abraham J. Hunt, William P. McAdam, James Herritt, George Miles, Frederick Joyce, William Coleman, John Mills, Hezekiah Harris, Patrick Duffy, Joseph Catherine, Daniel Perry.

**REFORMED PRESBYTERIAN CHURCH.**—Saint John—Rev. Alexander McLeod Stavely.

**INDEPENDENT CHURCH.**—Saint John—Rev. J. C. Gallaway; Sheffield—Rev. James Porter; Nashwaasis, Rev. Mr. M'Callum.

Rev. John McCurdy, Minister at Chatham, (Miramichi) of the Presbyterian Church of Nova-Scotia, in connexion with the United Associate Synod, Scotland. Richmond—Rev. Mr. Reid.—Keawick Ridge—Rev. Mr. McCurdy.

*Ministers Licensed to Solemnize Marriage under the Provincial Act of Assembly.*—Sampson Busby, Thomas Magee, Samuel Bancroft, Joseph Crandall, Albert Desbrisay, Michael Doyle, Henry Daniel, George Johnston, John Masters, John McCurdy, Archibald McCallum, Michael Pickles, Samuel Robinson, Richard Shepherd, Gilbert Spurr, William Sears, James Stephens, A. D. Thompson, Enoch Wood, Richard Williams, Richard E. Burpee, David Crandall, Thomas W. Saunders, Lathrop Hammond, George M. Barratt, William H. Beckwith, David J. Chase, Richardson Douglas, George Miller, Arthur McNutt, Daniel McCurdy, William Smithson, Frederick Smallwood, Joseph C. Skinner, William Temple, James Tozer, Charles Tupper, James Walker, James B. Ambler, Wesley C. Beals, Benjamin Coy, Robt. Dickie, George Garraty, Amos Hitchings, John Magee, Abner Mercieroux, Ezekiel Masters, William Harris, William Hall, William Pulcifer, James Reid, James A. Smith, Joshua Bunting, Robert Irvine, Ingham Sutcliffe, James H. Tupper,

### TIME FOR GOING THROUGH THE FALLS.

NEAR THE CITY OF SAINT JOHN.

The Falls are level or still water at about three and a half hours on the flood, and about two and a half on the ebb, so that they are passable four times in twenty-four hours, about ten or fifteen minutes each time. No other rule can be given, as much depends on the floods in the River Saint John, and the time of high water or fall ebb, which is often hastened by high winds, and in proportion to the height of them. For a few days in the spring of last year, the height of water in the River St. John, renders the passage of the Falls extremely difficult.

Und  
in  
P  
G  
nell,  
ble A  
Major  
Tow  
D. D  
Com  
Com  
C  
Esqui  
Com  
ry W  
missa  
Marsh  
OR  
quires  
Clerk  
man;  
BAR  
Barrat  
ton—J  
bairn,  
Row  
W. W  
Henni  
Clerk  
Boa  
Major  
Freder  
OFFIC  
Roy  
Freder  
33d  
Captal  
P. B.  
Keane  
—Patr  
—Jaco  
—Samo  
—Be  
—D  
—A  
Henry

## STAFF OF THE ARMY.

SERVING IN THE PROVINCE OF NEW-BRUNSWICK.

Under Major General Sir Jeremiah Dickson, K. C. B., commanding Her Majesty's Troops in Nova-Scotia, New-Brunswick, Prince Edward Island, and their Dependencies.

**GARRISONS.**—*Fredericton.*—Lieutenant Colonel Geo. Whannell, (33d Regiment,) commanding in New-Brunswick; Ven. Rev. Able Archdeacon George Coster, A. M., Chaplain. *Saint John.*—Major Frederick W. Whinyates, Royal Engineers, Commandant; Town Major, J. Gallagher, (H. P. 98th Regt.); Rev. B. G. Gray, D. D., Chaplain. *Woodstock.*—Lieut. H. U. Burke, (33d Regt.) Commandant; *Saint Andrews.*—Ensign Richard Lacy, (33d Regt.) Commandant; Rev. Jerome Alley, D. D., Chaplain.

**COMMISSARIAT DEPARTMENT.**—*Fredericton.*—Richard Inglis, Esquire, Deputy Assistant Commissary General; Robert Baker, Commissariat Clerk. *Saint John.*—Alexander Edwards, and Henry William Woodforde Plant, Esquires, Deputy Assistant Commissary Generals; John Peakett, Commissariat Issuer; Henry Marshall, Office Keeper.

**ORDNANCE DEPARTMENT.**—*Saint John.*—Frederick C. Frith, Esquire, Deputy Ordnance Storekeeper; Lieut. Samuel Huyghue, 1st Clerk; Robert Pichthall, 2d Clerk; William Bond, Storehouse-keeper; Frederick Harrison, Armorer; Jas. Emison, Office Keeper.

**BARRACK DEPARTMENT.**—*Saint John.*—Captain T. W. French, Barrack Master; Andrew Whyte, Barrack Sergeant. *Fredericton.*—John E. Woolford, Esquire, Barrack Master; William Fairbairn, Barrack Sergeant.

**ROYAL ENGINEER DEPARTMENT.**—*Saint John.*—Major Frederick W. Whinyates, Commanding; Lionel Anderson, Clerk; Henry Hennigar, Overseer of Works. *Fredericton.*—William Crowdon, Clerk of Works.

**BOARD OF RESPECTIVE OFFICERS.**—(*Ordnance Department.*)—Major Frederick W. Whinyates, R. E.; Captain Mee, R. A.; Frederick C. Frith, Esquire, Deputy Ordnance Storekeeper.

## OFFICERS OF CORPS SERVING IN NEW-BRUNSWICK.

**ROYAL ARTILLERY.**—*Saint John.*—Captain Charles Henry Mee. *Fredericton.*—Captain Richard Mathews Poulton.

**33d REGIMENT.**—*Fredericton.*—Lieut. Colonel George Whannell; Captains John Williamson, and H. K. Erskine; Lieutenants Chas. P. B. Walker, Charles Mills, (*Adjutant.*) and Hon. John Arbuth. Keane; Ensign Horace Trower and Thos. Wickham; *Paymaster.*—Patrick McGrath; *Adjutant.*—Lieutenant Mills; *Quarter-Master.*—Joseph Jones; *Surgeon.*—James Murray Drysdale.

*Saint John.*—Major Thomas James Galloway; Captains Thomas Dunbury Gough, Francis Todd, and James Knight; Lieutenants Robert Gregory Wale, and John Ed. Taubman Quigg; Ensigns Henry Disney Ellis, and William Mortimer Poshell; *Assistant Surgeon.*—Frank Andrews. *At Woodstock.*—Lieutenant Henry Ullick Burke. *At Saint Andrews.*—Ensign Richard Lacy.

## PROVINCIAL MILITIA.

### STAFF.

His Excellency Lieutenant Colonel Sir William Machean George Colebrooke, K. H., Commauder in Chief.

The Honorable Lieutenant Colonel George Shore, Adjutant General—21st March, 1821.

The Honorable Lieutenant Colonel William H. Robinson, Assistant Adjutant General—11th March, 1839.

Lieut. Colonel John Allen, Quarter Master General—4th May, 1839.

Lieutenant Colonel Richard Hayne, (New Brunswick Artillery,) Provincial Aid de Camp—7th May, 1841.

Captain Charles Drury, (Saint John City Light Infantry,) Provincial Aid de Camp—26th July, 1841. [5th July, 1844.

Captain John C. Allen, (N. B. Artillery,) Provincial Aid de Camp—Major the Honorable Lemuel Allen Wilmot, Judge Advocate General—6th Aug. 1834.

Major George Priestley, Staff Adjutant—9th May, 1839.

### NEW-BRUNSWICK REGIMENT OF ARTILLERY.

	<i>Militia Rank.</i>	<i>Reg'l Rank.</i>
<i>Lieut. Colonel</i> ... Rich'd Hayne, ( <i>Staff</i> ),	28 Feb. 1839	29 Feb. 1833
<i>Major</i> ... George F. Street,	10 Sept. 1833	8 May, 1833
Thos. L. Nicholson,	30 Mar. 1841	30 Mar. 1841
<i>Captain</i> ... J. Mowatt,	2 July, 1829	23 Feb. 1838
A. K. S. Wetmore,	17 Sept. 1833	8 Mar. 1830
William T. Rose,	8 April, 1834	29 Feb. 1833
William Hughson,	30 Mar. 1841	30 Mar. 1841
Stephen K. Foster,	31 Mar. 1841	31 Mar. 1841
James F. Berton,	23 July, 1841	23 July, 1841
John C. Allen, ( <i>Adj't.</i> ) ( <i>Staff</i> .)	24 July, 1841	24 July, 1841
Thomas B. Wilsow,	4 April, 1842	4 April, 1842
Charles J. Melick,	10 April, 1843	10 April, 1843
<i>1st Lieutenant</i> ... J. Missmett,	11 Mar. 1829	23 Feb. 1838
B. Millikin,	2 July, 1829	23 Feb. 1833
J. Campbell,	9 April, 1834	ditto
N. W. Wallop,	26 April, 1834	ditto
Frederick A. Wiggins,	27 April, 1834	ditto
Thomas E. Perley,	30 Sept. 1837	5 May, 1840
Henry Frye,	6 Dec. 1837	23 Feb. 1838
William Wright,	10 April, 1843	10 April, 1843
C. C. Stewart,	11 do. do.	11 do. do.
Lewis W. Durant,	12 do. do.	12 do. do.
<i>2d Lieutenant</i> ... William Ross,	10 Oct. 1833	28 Feb. 1838
William Andrews,	8 April, 1834	28 Feb. 1838
Walter D. Bedell,	9 Dec. 1839	9 Dec. 1839
<i>Adjutant</i> ..... John C. Allen, ( <i>Capt.</i> )	24 July, 1841	17 Mar. 1840
<i>Paymaster</i> ..... Jas. W. Boyd, ( <i>Capt.</i> )	8 May, 1838	8 May, 1838
<i>Quartermaster</i> ... E. B. Peters, ( <i>1st Lt.</i> )	30 Mar. 1841	30 Mar. 1841
<i>Surgeon</i> ..... J. B. Toldervy,	25 June, 1838	25 June, 1838

### YORK LIGHT DRAGOONS.

	<i>Army Rank.</i>	<i>Regt. Com.</i>
<i>Second Lieut.</i> ... William Fraser,	23 Aug. 1831	26 Mar. 1838
<i>Cornel</i> ..... Beverley Robinson,	...	26 Mar. 1838
<i>Superior Cornel</i> Robert Parker,	1 Jan. 1841	1 Jan. 1841
<i>Quartermaster</i> Daniel Duff,	23 Aug. 1831	10 Sept. 1838

F  
Lieut  
G. Min  
Matthe  
D. L. R  
J. F. T  
G. E. K  
J. A. D  
T. Gard  
Ass Coy  
Robert I  
John Gr  
Wm. Es  
Spafford  
Wm. Se  
L  
George I  
David S.  
Wm. M  
Jas. S. B  
John S. C  
G. W. Tu  
John T. A  
Thos. R.  
Ch. McP  
Edwin J.  
Geo. S. E  
A  
B. W. Han  
Jesse Pic  
John Ric  
Jas. P. We  
John Davi  
Thomas M  
George P.  
Pa  
Jas. Taylo  
Ad  
G. F. H. M  
Quar  
B. Wolha  
Su  
Aristo  
H. A. Har  
Rifles at  
Batt  
M  
L. A. Wil  
Cap  
Wm. M. Bea  
John Simps

YORK COUNTY MILITIA.

First Battalion.

Lieutenant-Colonel.

G. Minchin, 1st Jan. 1832

Major.

Matthew Brannon, do do

Captains.

D. L. Robinson, 24 Nov. '28

J. F. Taylor, 15th Sept '39

G. E. Ketchum, 22 Aug '31

J. A. Deckwith, 17 Sep '33

T. Gardiner, (Afr.) 1 Aug '35

Asa Coy, 20 Jun '8

Robert Fulton, 14 Oct 41

John Gregory, 6 Nov do

Wm. Estey, 21 May '42

Spafford Barker, 22 do do

Wm. Segoe, 18 Aug '43

Lieutenants.

George Lee, jr. 6 Nov 41

David S. Kerr, 7 do do

Wm. McLean, 10 Aug '2

Jas. S. Beak, 26 June, '43

John S. Coy, 27 do do

G. W. Turner, af. 28 do do

John T. Smith, 29 do do

Thos. R. Barker, 30 do do

Ch. McPherson, 1 July do

Edwin J. Jacob, 2 do do

Geo. S. Flood, 18 Aug. '43

Ensigns.

B. W. Hammond, 12 Aug '42

Jesse Pickard, 13 do do

John Rice Jacob, 14 do do

Jas P. Wetmore, 26 Jun. '43

John Davis, 27 do do

Thomas M. Bliss, 26 do do

George P. Bliss, 29 do do

Paymaster.

Jas. Taylor, (capt) 14 Jun

Adjutant.

G. F. H. Minchin, Capt.

19 Sept. '33

Quartermaster.

B. Wolhaupter, Capt.

11 Oct. '36

Surgeon.

Assistant Surgeon.

H. A. Hall, 19 Mar. '39

Rifles attached to 1st

Batt. York.

Major.

L. A. Wilnot, 26 Mar. '38

Captains.

Wm. McBeath, 30 Aug '30

John Simpson, 19 June, '43

First Lieutenants.

F. E. Beckwith, 31 Aug '30

W. N. Akerley, 1 Sept do

S. D. McPherson, 19 Jun '43

Second Lieutenants.

Thos. Bowden, 11 Oct '36

Wm. Watts, jr. 19 Jun. '43

Second Battalion.

Lieutenant-Colonel.

John Allen, 21 May '21

Major.

W. Davidson, 8 Sept. '34

Abrah. Yerxa, 10 Sep. '38

Captains.

George Long, 2 Feb. '29

W. O. Joslin, 3 do do

Jas. Hartley, 4 do do

James Miles, 2 April '32

John Barker, 20 Sept. '30

J. Hammond, 6 do '34

W. Davidson, 7 do do

D. Phillips, 8 do do

John Yerxa, 10 Sep. '38

Enoch Dow, 11 do do

Daniel Parent, 12 do do

James Jones, 14 do do

Lieutenants.

B. Burt, 21 Sept '36

George Fox, 24 do do

R. E. Barker, 6 Sept '34

Henry Jones, 8 do do

Thos. Parent, 9 do do

D. Yerxa, Jun. 10 Sep. '38

James Ollif, 11 do do

Jacob Mc'Kean, 12 do do

James Christy, 13 do do

Benj. Wheeler, 14 do do

Robt. Kilburn, 16 do do

David Dow, 17 do do

John Brewer, 5 Feb. '39

John Davidson, 16 do do

Asa Dow, 17 do do

J. R. Patterson, 18 do do

James Nelson, 3 April '41

Joseph C. Allan, 14 do do

Ensigns.

Wm. Jones, 6 July '29

T. Parent, 8 do do

S. Cronkite, 11 do do

P. Watson, 14 do do

B. Huestis, 7 do '34

Ch. Long, 15 Feb '39

J. S. Elligood, 16 do do

T. B. Wheeler, 18 do do

B. Atherton, 19 do do

J. W. Rainsford, 19 do do

James Parent, 20 do do

Matthew Phillips, 21 do do

Thomas Fraser, 23 do do

Wm. Kilburn, 13 Apr. '1

And. Hammond, 14 do do

Elijah Miles, 15 do do

Joseph Parent, 16 do

James Brown, 17 do

Paymaster.

Thos. Jones, cap. 13 Ap '1

Adjutant.

I. Lawrence, c. 20 Sep. '39

Surgeon.

W. Caverhill, 218 Apl '32

Quartermaster.

D. Parent, Eas. 3 July '33

Third Battalion—(Light Infantry.)

Lieutenant Colonel.

John Robinson, 1 Jan '39

Major.

A. Mc'Lean, 8 June '33

Captains.

Ross Carrie, 12 Dec. '28

D. Hallett, 13 do do

Geo. Clements, 14 do do

L. Campbell, 15 do do

J. Mc'Gibbon, 12 June '39

P. Campbell, 8 do 85

John Stephens, 20 Sep '37

Arch. Mc'Lean, 19 do '38

Alex. Ross, afr. 15 July '39

John Mc'Bean, 18 may, '49

James Carman, 4 Ap. '42

Lieutenants.

Wm. Stirling, 8 June '35

Jacob Brown, 19 do do

Thos. Campbell, 12 Sep '8

Robert Palmer, 13 do do

Geo. Nevers, 18 may, '40

Wm. Dayton, 19 do do

John Mc'Lean, 20 do do

Alex. Campbell jr. 21 do do

Wyncat Williams, 4 Ap. '42

Thos. Wright, jr. 5 do do

H. Couperthwaite, 6 do do

Hy. B. Robinson, 7 do do

John Burpe, 8 do do

Ensigns.

Pet. Mc'Farlane, 19 may '46

Samuel Estey, 21 do do

Miles Mc'Millan, 22 do do

Wm. Clayton, jr. 23 do do

Alex. Donald, 4 Apr. '2

Frederick Estey, 5 do do

Sarah Clayton, 6 do do

Wm. Pickard, 7 do do

Josh. C. Force, 8 do do

Robert Waugh, 9 do do

F. P. Robinson, jr. 23 Jul. '43

Adjutant.

T. Wright, cap. 20 May '37

Surgeon.

James Robt. 8 March '39

Quartermaster.

Jacob Dunphy, 9 Sep '42

Cole-

eral—

Assistant

1839.

) Pro-

vincial

y, 1844.

Camp—

General

Y.

Rank.

y, 1833

y, 1833

r. 1841

r. 1838

r. 1830

h. 1833

r. 1841

r. 1841

y, 1841

y, 1841

ril, 1842

ril, 1843

b. 1833

b. 1833

itto

itto

itto

y, 1840

b. 1838

ril, 1843

o. do.

o. do.

b. 1838

b. 1838

c. 1839

ar, 1840

ay, 1833

ar, 1841

ne, 1833

rt. Com.

ar, 1833

ar, 1833

an, 1841

ept. 1838

SAINT JOHN CITY LIGHT INFANTRY.

**Lieutenant Colonel.** W. H. Seovil, 1 June do  
**E. L. Peters,** 27 Nov. '38  
**Major.**  
**G. D. Robinson,** 27 do do  
**Captains.**  
**E. L. Jarvis,** 30 Jan '33  
**G. Drury, Staff,** 31 do do  
**T. M. Mackin,** 1 Feb do  
**H. N. H. Lugin,** 30 May do  
**W. Hutchison,** 31 do do  
**Marshall Ahaley, (Afr.)** 1 [Sep. '35  
**W. D. W. Hubbard,** 18 Ap '38  
**G. Hutchison,** 17 do do  
**T. W. Peters, Ad.** 29 Jan '39  
**W. O. Smith,** 27 June '40  
**Alex. Robertson,** 23 Jul '41  
**Wm. Hegarty,** 24 do  
**K. L. Therne,** 25 do  
**First Lieutenants.**  
**Douglas Clarke,** 30 May '33  
**W. H. Seovil,** 1 June do  
**E. Ketchum, Af.** 1 Sep '35  
**Simon W. Cook,** 18 Ap '38  
**Thos. S. Edey,** 13 Ap do  
**T. Nibet, jr.** 23 April '39  
**John W. Smith,** 24 do do  
**George Wheeler,** 25 do do  
**J. W. M'Leod, (Rifles)** 27 June '40  
**Edmund Keye,** 24 do '1  
**George Thomas,** 25 do  
**Geo. Hutchison, jr.** 28 do do  
**Second Lieutenants.**  
**John W. Gudlip, Af.** 1 Sep. [35  
**E. A. Price, Af.** 31 Aug '38  
**Wm. E. Moore,** 21 do do  
**William Howard,** 22 do do  
**Wm. F. Smith,** 10 Sep do  
**D. M. Robertson,** 23 Ap '39  
**T. W. Robertson,** 24 do do  
**R. S. Hutchison,** 25 do do  
**T. A. Paddock,** 28 do do  
**Jas. Robertson,** 30 Sep '39  
**Thos. M'Avity, r.** 23 Jul '41  
**Gustavus Jarvis,** 2 aug. do  
**Wm. H. Adams,** 3 do  
**Ch. M'Lean Gudner,** 4 do  
**Jas. Macfarlane,** 10 aug '42  
**Paymaster.**  
**Jas. Kirk,** capt. 22 Aug. '35  
**Adjutant.**  
**T. W. Peters,** c. 29 Jan. '30  
**Surgeon.**  
**J. Boyl, M.D.** 6 Sep. '33  
**Quartermaster.**  
**Saml. L. Tilley, R.** 16 Oct [1843  
**Regimental Enrolling Officer—City of St. John.**  
**Geo. W. Buxted,** 2d lieut 24th July, 1844

SAINT JOHN CITY RIFLES.

**Lieutenant Colonel.** J. V. Thurgar, 29 Aug. '42  
**Major.** Wm. H. Street, do do  
**Captains.**  
**John Wehrl,** 8 Nov. '33  
**E. W. Greenwood,** 26 Fe '39  
**Chas. Johnston,** 29 July '41  
**John J. Ward,** 30 do  
**Thomas Wallace,** 31 do  
**James Nethery,** 1 aug do  
**Thos. A. Saxon,** 29 Aug. '42  
**T. E. G. Tisdale,** 23 aug. '43  
**Dundas Robertson,** 26 do do  
**First Lieutenants.**  
**Geo. F. Smith,** 2 Aug. '41  
**John H. Gray,** 3 do do  
**C. M'Laughlin,** 29 Aug. '42  
**Charles Merritt,** 30 do do  
**J. W. Hanford,** 23 Aug. '43  
**Chas. W. Rodgers,** 24 do do  
**B. J. Samuel,** 25 do do  
**Robert Shirree,** 28 do do  
**Second Lieutenants.**  
**Wm. Garvill,** 29 Aug. '42  
**Henry J. Chubb,** 30 do  
**Thos. R. Gordon,** 31 do do  
**J. M. DuVernet,** 1 sep. do  
**Wm. Warwick,** 2 do  
**David Powell,** 23 aug. '43  
**W. R. M. Burtis,** 24 do do  
**William Kenah,** 25 do do  
**Paymaster.**  
**I. L. Bejell,** 20 Sep. '37  
**Adjutant.**  
**T. B. Millidge, (c)** 29 Aug 42  
**Quartermaster.**  
**H. Chubb,** cap. 11 Sep. '21  
**Surgeon.**  
**H. Cook,** 20 Aug. '27

SAINT JOHN SEA FENCIBLES.

**Lieutenant Colonel Allen Oty, Commandant.**—(26th February, 1833.)  
**Major.** Saml. Strang, 25 July, '33  
**Captains.**  
**Thomas Reed,** 3 Aug. '30  
**J. Fousher,** 20 Jan. '34  
**Wm. F. Scott,** 21 Jan. do  
**John Reed,** 17 Aug. '36  
**Wm. Lawton,** 18 do do  
**Geo. L. Lovett,** 26 Dec. '37  
**George Eglen,** 10 Sep. '42  
**Wm. Jordan,** 11 June, '43  
**John Brown,** 12 do  
**Lieutenants.**  
**W. Drake,** 30 Mr. '35  
**J. Hutchinson,** do do  
**T. Kilditch,** 27 Mar. '36  
**John Owen,** 20 May, '34  
**Edward Eagles,** 21 do do  
**J. W. M. Irish,** 22 do do  
**John Murray,** 23 do do  
**Wm. M'Kay,** 24 do do  
**James Olive,** 25 do do  
**Wm. Clarke,** 26 do do  
**Abner Hampton,** 27 do do  
**John Strang,** 28 do do  
**Gilbert Jordan,** 30 do do  
**William Ball,** 31 do do  
**Edward Lane,** 1 Feb do  
**E. G. Moran,** 2 do do  
**S. Fraser,** 4 do do  
**John Richardson,** 17 Au '38  
**Geo. Stanton,** 26 Dec. '37  
**Benjamin Peel,** 27 do do  
**Andrew C. Oty,** 28 do do  
**John Haws,** 10 Sep '33  
**Stuart Briggs,** 11 do do  
**Chas. Eagles,** 12 do do  
**Wm. Wright,** 13 do do  
**George Oty,** 11 June, '42  
**R. W. Crookshank, jr.** 12 do do  
**Richard Lovat,** 13 do do  
**Adjutant.**  
**T. M. Smith, c.** 23 Feb. '44  
**Paymaster.**  
**Benja. Stanton, (capt)** 30 May, '53, 26 Dec. '37  
**Quartermaster.**  
**Wm. Leavitt,** cap. 23 Feb. [34  
**Surgeon.**  
**J. Paddock,** 20 do do

SAINT JOHN COUNTY REGIMENT.

Lieutenant Colonel Charles Simonds, Commanding--23rd March, 1828.

First Battalion.

Lieutenant Colonel. Geo. Anderson, 27 Nov. '38 Major.

C. C. Carman, 24 Oct. '43 Captains.

Saml. Dalton, 5 April '25 Robert Payne, 17 May, do Jas. Ketchum, 23 July '23 Daniel Anselmy, 25 Oct. do James Payne, 1 Sept. '24 Nathan Geddes, 8 Dec. '7 J. M'Conkey, 27 Nov. '8 Ob. Waterbery, 8 Ap. '9 Geo. Clarke, 20 Oct '43 Thos. Cannard, 21 do do Wm. Parks, 22 do do Jas. Flewelling, 23 do do C.W. Ketchum, rf 24 do do

Lieutenants. D. L. Dykeman, 28 Jul. '28 Ch. Theak, 29 do do J. Stephens, 27 Oct. do Jas Bartlett, 30 Aug. '30 W. H. Travis, 25 Oct. do W. Craft, 1 lt. rif. 11 Oct do J. Quinton, 2d do. 13 do do F. Jordan, 14 do do Robert Cunnard, 15 do do D.H. Anderson, r. 1 Sep. '31 J.F. (Goddard), rif. 2 do do Hen. Ketchum, rif. 3 do do Andrew Black, 27 Nov '38 T. Gillespie, 1 lt. 9 Ap. '9 G. Vaughan, 20 Oct '43 J. Lingley, 21 do do

John Anselmy, 22 Oct. '43 W. Wetmore, 23 do do R. Whiteside, jr 1 lt 24 do Geo. Young, 21 tr 24 do do G.V. Nowlin, Af 24 do do Jas. Howard, Af 25 do do

Ensigns. Chas. Theak, 27 Nov. '38 Thos. M'Crum, 28 do do Nat. Lee, 29 do do Robert Stevens, 30 do do Thos. Parks, 20 Oct. '43 G.M. Anderson, 21 do do W.H.A. Kean, 22 do do Manice Thon, 23 do do Wm. M'Avity, 24 do do

Adjutant. A. Menzies, capt. 8 Au. '24 Paymaster. G. Mathew, c. 30 Aug. '30 Surgeon. S. G. Hamilton, do do do

Quartermaster. W. Scammell, c. 16 Apr. '33

Second Battalion.

Lieutenant Colonel. James Moran, 3 Sept. '36 Captains. J. Cunningham, 25 Oc. '30 John Fowles, 16 Aug. '1 Wm. M'Gannon, 17 do do William Vail, 6 Dec. '37 Samuel Abbot, 7 do do James Swin, 11 Sep '33 George Ball, 2 Dec. '39

Eph. Sentill, 6 July, '40 Stephen Mosier, 5 do do John B. Pattison, 28 sep. '41

Lieutenants. A. Bradshaw, 1 July '22 Thomas Fowles, 17 do '31 Geo. Masters, 4 Dec. '37 Jas. Hatheway, 10 Sep. '38 W. R. Sentill, 6 July '40 Philip Mosier, 7 do James Moran, 8 do William Jordan, 9 do James O. Gody, 10 do Dan. Gallagher, 5 Dec '40 A.G. Croukbank, 24 do '41 J. Cunningham, 16 Oct '43

Ensigns. IL. Anthony, 22 Sept. '21 Thos. Bean, jr. 10 Sep. '38 Edward Brown, 11 do do Edward Mosier, 6 July '40 Edward Sentill, 7 do Robert Long, 8 do Simon Vaughan, 9 do Wm. Fowles, 10 do George Fowles, do Wm. Ball, 3 Dec. '40 J.C. Croukbank, 28 do '41 Thos. Dewar, jr. 16 Oct '43

Adjutant. T.H. Black, cap. 5 Aug. '31 Paymaster. J. R. Pariclow, cap. 24 Nov Quartermaster. T. Stephens, 30 Aug. '38 Surgeon. G. J. Harding, 1 Jan. '33

SUNBURY COUNTY MILITIA.

Lieutenant Colonel. T. O. Miles, 25 Oct. 1828

Major. Geo. Hayward, 6 Apr. '34 Geo. Priestley, 22 Mar. '41

Captains. E. A. Miles, 26 Oct. '28 Jere. Tracer, 25 Aug. '29 W. S. Barker, 2 Aug. '30 Linus Seely, 7 do do G.H.N. Harding, 10 Se '38 Jere. Smith, 11 do do Chas. Olwee, 1 sep. '40 Nath. Hubbard, 23 Aug '43 Moses Coburn, 24 do do

Lieutenants. C. Hazen, 21 Aug. '29 T. Nason, jun. 28 do do John Glazier, 10 Sep. '36 Thos. H. Smith, 12 do do Geo. Nevers, jun. 1 sep '40

Ensigns. Hezekiah Hoyt, 2 do John Brown, 3 do W. Estabrook, 23 Aug. '43 Benj. Barker, 24 do do S. F. Estabrook, 25 do do Samuel Smith, 10 Sep. '38 R. Couperthwaite, 1 sep. '40 Gro. T. Harding, 2 do John J. Bailey, 3 do

Illiel Camp, 4 do Aaron Hall, 5 do Wm. Gilbert, 23 Aug. '43 Arch. Plummer, 24 do do Chas. Tilley, 25 do do

Adjutant. J. Hazen, cap. 25 Aug. '28 Paymaster. Geo. Priestley, 28 Sep. '36 Major. 22 March, '41 Quartermaster. Z. B. Brown, 23 Mar. '35 Surgeon. J. W. Barker, 30 Aug. '30

CHARLOTTE COUNTY MILITIA.

First Battalion.

Lieutenant Colonel. Hugh M'Kay, 1 Nov. 1798

Lieutenant Colonel. Wm. Garnett, 4 Apr. '42 Major. James Boyd, 17 March, '40

Captains. John Rodger, 28 June, '30 Thoms Berry, 6 Dec. '37 Jas. Gilmore, rif. 7 May. '48



John M'Curdy, 8 May, '41  
 J. Aymer, (s. l.) 5 Apr. '2  
*First Lieutenants.*  
 S.H. Whitlock, (r.) 6 Dec '37  
 Samuel Getty, 7 do do  
 John Parkinson, 25 May '38  
 Hen. Hitchings, 7 May '41  
 John Treadwell, rif. 8 do  
 George Simpson, 13 do  
 Wm. Maloney, s. l. 5 apr. '2

*Second Lieutenants.*  
 J. K. Boyd, rif. 9 May, 41  
 John M'Doual, rif. 10 do  
 John L. Jarvis, s. l. 5 apr. '2

*Ensigns.*  
 Thos. Sims, jr. 8 Dec. 37  
 John Bradford, 13 May, 41  
 Alex. Gilman, 14 do  
 John Irvin, 5 apr. '2

*Paymaster.*  
 J. Wilson, cap. 2 Sept. '25  
*Adjutant.*

J. H. Whitlock, (capt.) 25  
 Sept 1832

*Quartermaster.*  
 Wm. Whitlock, c. 5 apr. 42

*Surgeon.*  
 Sam. Frye, 2 Sept. 1817  
*Assistant Surgeon*  
 S.F. Gove, M.D. 7 May, '41

### Second Battalion.

#### Lieutenant Colonel.

Thos. Wyer, 22 June, '24

*Major.*  
 Hugh Flaherty, 1 Jan. '32

#### Captains.

H. Seelye, 27 May, '22  
 Jas. Pratt, 22 July, '23  
 S. M'Farlane, 6 Dec. '24  
 S. Wallace, 10 July, '32  
 Josiah Knight, 11 do do  
 H. Matthews, 19 Mar. '39  
 Arch. M'Collum, 20 do do  
 Dun. M'Farlane, 21 do do  
 Phillip Justison, 30 Sep. do  
 Geo. M'Kenzie, 27 Feb. 44  
 Samuel Califf, 28 do do  
 Geo. M'Kay, 29 do do

#### Lieutenants.

J. Misinett, 2 July, '29  
 J. Justison, 11 do '32  
 John Buckstaff, 23 Mar. '39  
 W.W. Hawkins, 30 July 42  
 John Mann, 31 do do  
 Peter Olinch, 1 Aug do  
 James Davies, 2 do  
 Robt Aitchison, 3 do  
 Alex. M'Kay, 4 do  
 Wm. Smart, 27 Feb. '44  
 Dunc. M'Farlane, 28 do do  
 Hugh M'Kay, 29 do do

#### Ensigns.

John Turner, jr. 23 Mar 39

Ch. Carson, 30 July, '42  
 John Boyd, 31 do do  
 Hu. M'Leod, jr. 1 Aug. do  
 Henry G. Seelye, 2 do  
 Wm. Mahood, 3 do  
 John Craig, 4 do  
 Josiah Turner, 27 Feb. '44  
 Daniel Young, 28 do do  
 John Glass, 29 do do  
 Dan. McKenzie, 1 Mar. do  
 Justus Knight, 2 do do

#### Paymaster.

T. T. Wyer, lt. 19 Mar. '39

#### Adjutant.

Rich. M'Gee, lt. 5 Aug. '42

#### Surgeon.

Rbt. Thomson, 27 Feb. '44

#### Quartermaster.

Jos. Menalnet, (Capt.) 27  
 Feb. 1844

### Third Battalion.

#### Lieutenant Colonel.

Harris Hatch, 13 June '28

#### Major.

C. R. Hatheway, 6 Mar '28

#### Captains.

James Brown, 5 Jan '31  
 H. H. Hatch, 15 Feb. '39  
 B. Fitzgerald, 22 mar. '42  
 John M'Intosh, 23 do  
 Wm. Chaffey, 26 June '43  
 C. E. O. Hatheway, 27 do  
 N. Dogget, 24 July, '44  
 Angus Bancroft, 25 do do

#### Lieutenants.

C. A. Babcock, 21 mar. '42  
 Wel. Cameron, 26 June '43  
 Charles Hatch, 27 do do

#### Ensigns.

War. Ingerson, 19 June 37  
 J. MacIntosh, 23 May, '38  
 John Chaffey, 19 Feb. 40  
 Thos. L. Moses, 27 mar. '42  
 Joseph Patch, 22 do  
 John Fisher, 23 do  
 Robt. Brown, 24 July, '44  
 Chas. E. Snell, 25 do do

#### Adjutant.

T. Moses, cap. 1 Aug '54

#### Quartermasters.

Geo. Kay, 18 Feb. '40  
 Josias Winchester, 18 do

#### Surgeon.

W. C. M'Stay, 18 May '50

### Fourth Battalion.

#### Lieutenant Colonel.

N. Marks, 13 July, '40

#### Majors.

Aaron Upton, 23 July '41  
 James Brown, 24 m. 24 do

### Captains.

J. Young, (ri.) 29 Mar '27  
 J. Connick, 2 Feb '29  
 Alex. Grant, 1 March '32  
 W. Thompson, 9 April '34  
 David Upton, 10 do do  
 Thos. Mitchell, 11 do do  
 Jas. Maxwell, 15 Feb. '39  
 Wm. Libby, 16 do do  
 Wm. M'Leod, 17 do do  
 D.V. Clendenning, 18 do do  
 John Grimmer, 23 July '41  
 John Nisbett, 24 do  
 James M'Donnell, 25 do  
 Thos. B. Abbott, 26 do

### First Lieutenants.

H. M'Allister, 27 Mar. '26  
 A. Clendenning, r. 6 Feb '29  
 W. Armstrong, r. 6 Apr '32  
 John Hannah, 10 do do  
 Jos. Andrews, 16 Feb. 39  
 William Watson, 20 do do  
 John Maxwell, 2 do do  
 James Murchie, 23 July '41  
 Jesse Christie, 24 do  
 Jacob Reed, 25 do  
 Jos. H. Maxwell, 28 do  
 Mark Milberry, 27 do  
 Matthew Hannah, 2 do

### Second Lieutenants.

A. Lindsay, 5 April '32  
 S. Hill, (rifles) 7 do do  
 Jos. Young, (r.) 6 Feb '39  
 Danl. M'Allister, 7 do do  
 Jacob Hopps, do do

### Ensigns.

Har. Thompson, 17 Feb. '39  
 Harris Scott, 8 do do  
 John M'Leod, 9 do do  
 Justin Moore, 20 do do  
 Samuel Thamar, 2 do do  
 John M'Kenzie, 23 July '41  
 Stephen Ames, 24 do  
 Samuel Hamilton, 25 do  
 John Mitchell, 26 do  
 Daniel Sullivan, 27 do  
 Geo. J. Thomson, 2 do

### Rifles Company.

Alex. Buchanan, cap. 23d  
 July, '41  
 John Marks, jr. 1st lt. do  
 John Campbell, 2d lt. do

### Adjutant.

A. Campbell, cap 2 Ap. '32

### Paymaster.

J. Marks, cap. 1 March do

### Quartermaster.

R. Watson, lt. 6 June, '39

### Surgeon.

L. Weston, 1 March '32

### Assistant Surgeon.

Don Blair, M.D. 23 July '44

Cavalry att

Ca

W.R. Buck

Ca

W.R. Buck

Ca

W.R. Buck

Ca

W.R. Buck

Ca

W.R. Buck

Ca

W.R. Buck

Ca

W.R. Buck

Ca

W.R. Buck

Ca

W.R. Buck

Ca

W.R. Buck

Ca

W.R. Buck

Ca

W.R. Buck

Ca

W.R. Buck

Ca

W.R. Buck

Ca

W.R. Buck

Ca

W.R. Buck

Ca

W.R. Buck

Ca

W.R. Buck

Ca

W.R. Buck

Ca

W.R. Buck

Ca

W.R. Buck

Ca

W.R. Buck

Ca

W.R. Buck

Ca

W.R. Buck

Ca

W.R. Buck

Ca

W.R. Buck

Ca

W.R. Buck

Ca

W.R. Buck

Ca

W.R. Buck

Ca

W.R. Buck

Ca

W.R. Buck

Ca

W.R. Buck

Cavalry attached to Fourth *First Lieutenant.*  
 Battalion. Wm. Woodcock, do de Thomas Cottarel, 25 do '49  
*Captain.*  
 W.R. Buchanan, 13 Jul. '40 John Young, do do Jacob Libbee, 13 July, do

## WESTMORLAND COUNTY MILITIA.

Colonel William Botsford, Commanding.

## First Battalion.

*Major.*  
 T. E. Smith, 12 July, '42  
*Captains.*

Wm. Smith, 12 June '26  
 Jas. Beatty, 19 May, '28  
 E. Stiles, 16 May, 29  
 S. Underwood, 28 July '32  
 S. Behinot, 30 do do  
 D. Hannington, 22 do do  
 Alex. Osio, 23 do do  
 J. N. Chapman, 16 Nov. '40  
 Wm. Milne, 17 do  
 John Stultz, 18 do  
 John Scott, 19 do  
 Richard Bell, 20 do  
 John Welling, 26 Feb. '44  
 David Boyd, 27 do do  
 Chas. Lockhart, 28 do do

*Lieutenants*

S. Weldon, 8 May '28  
 P. Constantine, 1 Aug '30  
 J. Hannington, 22 May, '33  
 R. Dobson, 24 do do  
 G. Hannington, 25 do do  
 Thos. Welling, 17 Nov. '40  
 R. D. Chapman, 18 do  
 James Welling, 20 do  
 Jacob Trites, 21 do  
 Rufus Smith, 23 do  
 Hor. B. Smith, 27 Feb. '44  
 Frederick Welling, 28 do  
 David C. Blakeney, 29 do  
 Alfred Grott, 1 March, '44  
 Michael Harris, 2 do do  
 Martin Beck, 3 do do  
 Thos. Steadman, 4 do do

*Ensigns.*

J. Nelson, 19 May '28  
 Z. Lutz, 17 May '29  
 Geo. Cochran, 21 May '33  
 John Welling, jr. 18 Nov '43  
 Edward Smith, 27 Feb. '44  
 Wm. H. Smith, 28 do do  
 Fred. Bateman, 29 do do  
 Alex. McGhie, 1 March, do  
 Richard Armour, 2 do do  
 Matthew Holstead, 3 do do  
 John Jones, 4 do do  
 Stephen Gildert, 5 do do  
 Marilla Wortman, 6 do do  
 Merritt Harris, 7 do do  
 Jos. B. LeBlanc, 8 do do  
 Thad. Thibodeau, 9 do do  
*Adjutant.*  
 M. Botsford, (c.) 12 July '43

*Paymaster.*

J. Robinson, c. 12 July '28

*Quarter Master.*

J. Charters, cap 20 Nov '22

*Surgeon.*

C S. Theal, M. D. 28 No. '40

*Assistant Surgeon.*

Thos. C. Sharpe, do do

*Second Battalion.**Lieutenant Colonel.*

E. A. Botsford, 1 Jan 32

*Major.*

D. Chapman, 18 June '3

Geo. Oulton, 15 April, '44

*Captains.*

M. Cornwell, 6 April, '28

James Evans, 17 Jun '28

John Chapman, 18 do do

W. P. Sayre, 26 July '30

R. Taylor, 27 do do

H. Chapman 24 Sept '32

Chipman Botsford, 25 do do

R. B. Chapman, 22 Jun '35

Thos. Cochran, 23 do do

Chas. Thibodeau, do do do

Ch. Dixon, 2 April, '40

Jas. Maxwell, 3 do

Henry Ogden, 1 July, '41

Sani. T. Black, 2 do

C. Bouttenhouse, 3 do

Wm. Atkinson, 12 July '42

*Lieutenants.*

Jos. Wells, 5 April '28

T. Ayre, 19 June '28

J. Outler, 30 July '30

G. Botsford, 31 do do

Thos. Sayre, 22 June '35

Geo. Scoullar, 23 do do

Wm. Brown, 19 June '36

Wm. Chapman, 2 April, '40

Wm. Bowser, 5 do

Wm. Barnes, 4 July, 41

David Taylor, 2 do

Otho R. Sayre, 4 do

Wm. Bouttenhouse, 5 do

Thos. Ogden, 2 li. art. 6 do

N. Bulmer, 2 Kar. 12 Jul. 42

Ch. Palmer, do. 13 do do

Blair Botsford, 18 aug. '43

*Ensigns.*

Wm. Lamb, 28 July '30

C. Bouttenhouse, 28 sep. '32

Benj. Wells, 23 do do

T. Anderson, 24 June '35

Jos. White, 20 Aug '35

*Cornet.*

W. B. Weldon, 3 April, '40

*Quartermaster.*

Jacob Libbee, 13 July, do

D. Robichaud, 21 do do

W. B. Weldon, 3 April, '40

Edwin Dixon, 4 do

Crane Charters, 5 do

Gideon Maxwell, 7 do

James Cassidy, 8 do

Jonas Taylor, 9 do

Geo. Cochran, 10 do

Jonathan Black, 1 July, 41

Jas. J. Evans, 3 July, '41

Wm. Fawcett, 4 do

A. R. Wetmore, 5 apr. '42

S. Cyr. Oulton, 18 aug. '43

John S. Chapman, 19 do do

David Chapman, 20 do do

Robt. Trenholm, 21 do do

Christ. Richardson, 22 do

John Lexter, 23 do do

*Adjutants.*

J. Chapman, cap 18 Jun '36

*Quarter Master.*

Thos. Sayre, capt. do do

*Paymaster.*

Joseph Allison, (cap.) 22

June, '35

*Surgeon.*

R. Smith, 1 June '40

*Assistant Surgeon.*

J. N. Murphy, 1 July, '41

*Third Battalion.**Major.*

S. Clarke, 26 May '34

*Captains.*

John Smith, 27 April 22

D. Cameron, 12 June '33

T. B. Moore, 22 Oct do

J. Brewster, 1 Aug '35

O. Oulkins, 2 do do

E. Peck, 17 Aug '36

W. Kirkpatrick, 23 Ap '39

Daniel Steeves, 24 do do

John Cleveland, 25 do do

John Beatty, 1 July '41

Aaron Robinson, 2 do

*Lieutenants.*

E. Peck, 26 Oct. '23

W. Road, 27 Oct '23

Ellas Peck, 10 June '33

W. Groce, 15 do do

E. Stephens art. 22 Oct '36

B.H. Newcomb, 5 Aug '38

Fath. Stielat, 23 Apl. '39

Thos. Clarke, 24 do do

Moriaer Steeves, 25 do do

S. Siles, 2 li. art. 6 July '40

John Rodgers, 1 July '41  
 Enoch Marshall, 2 do  
 Joseph Robinson, 8 do  
*Ensigns.*  
 John Reid, 11 June '38  
 Wm. Rodgers, 15 do do  
 O. Robinson, 2 Aug. do  
 T. Fitzgerald, 23 Apl. '39  
 Luke Brewster, 24 do do  
 Michael Duffy, 25 do do  
 Wm. McKay, 28 do do  
 Joshua Hibbop, 28 do do  
 Jas. Hamilton, 1 July '41  
*Adjutant.*  
 J. Starvin, Cap 27 Apl. '24  
*Quarter Master.*  
 Jas. Rodgers, (N.) 8 July '40

*Paymaster.*  
 D.M. Clarke, Lt. 1 July '41  
*Surgeon.*  
 W. Wilson, 25 Oct '23  
**Fourth Battalion.**  
*Lieutenant Colonel.*  
 H'y. Chapman, 8 June '39  
*Major.*  
 Philip Chapman, do do do  
*Captains.*  
 J. Anderson, 31 May '31  
 John Avard, 1 June do  
 John Trenholm, 2 do do  
 John Copp, 1 July 41  
 John Ogden, 2 do

*Lieutenants.*  
 Wm. Hughes, 30 May '61  
 Liffy Allan, 1 June '31  
 J. Dowling, 2 do do  
 Robert Cupp, 15 May '32  
 Alex. Munro, 1 July 41  
 Thos. Oulton, jun. 2 do do  
*Ensigns.*  
 Wm. Morris, 19 May 32  
 Benj. Allan, 20 do do  
 Dan. Goodman, 1 July '41  
 John Wells, 2 do do  
 Richd. Johnson, 3 do do  
*Adjutant.*  
 J. Chapman, c.25 July '30  
*Quartermaster.*  
 C. Allan, Neut. 30 May '31

**NORTHUMBERLAND COUNTY MILITIA.**

**First Battalion.**  
*Lieutenant Colonel.*  
 Alex. Fraser, 5 Sept '37  
*Majors.*  
 Jas. McDonald, Mar. '39  
 R. McLeod, 15 Aug. '40  
*Captains.*  
 W. Hamilton, 10 June '22  
 D. Perley, 5 April '28  
 A. Goodfellow, 6 do do  
 W. Gray, 28 June '30  
 M. Granby, 29 do do  
 Thos. Ulleck, 10 Aug '31  
 J. Henderson, 1 June '28  
 R. Robichaud, 20 do do  
 J. M. Johnston, 21 do do  
 Alex. Key, rif. 16 Ap. '38  
 Alex. McBeath, 3 Mar. '39  
 Fin. Morrison, 24 April do  
 Rich. Hutchinson, 28 do do  
 Josh. Russell, 15 Aug. '40  
 D. Keith, 16 do do  
 C. McCulley, 17 do do  
 Alex. Davidson, 10 June '43  
 Donald McLeod, 11 do do  
 John McLeod, 12 do do  
*Lieutenants.*  
 Andrew Hay, 5 April '28  
 J. T. Williston, 6 do do  
 Wm. Carman, 9 do do  
 D. Johnston, 28 Jan. '30  
 J. McLean, 1 July do  
 P. Morrison, 13 June '36  
 James Gale, 21 do do  
 J. M. Peters, (Lt. rif.) 18 April '38  
 D. McNeuchlan, 8 Mar. '39  
 Geo. Williston, 26 April do  
 Don. McDonald, 26 do do  
 Ann Perley, 3 do do  
 John McKie, 19 do do  
 John Cameron, 15 Aug. '40  
 John Sinclair, 16 do do  
 James McLean, 17 do do  
 J. L. Jones, 2 Mar. 11 June '42  
 J. M. Johnson, 2 do do

Peter Gray, 13 June '42  
 Jas. Johnson, 14 do do  
 John Porter, 10 June '43  
 James Russell, 11 do do  
 Chris. Wishart, 12 do do  
 John Boyd, 13 do do  
*Ensigns.*  
 J. Stewart, 9 April '28  
 M. Clarke, 18 June '28  
 J. Carruthers, 20 do do  
 J. McLeod, 23 do do  
 H. Carman, 24 do do  
 W. Johnston, 25 do do  
 Pat. Brophy, March, '39  
 James Johnson, 25 Ap. do  
 Allan Gilmeur, 26 do do  
 William Russell, 28 do do  
 Alex. Russell, 29 do do  
 James Gourlie, 30 do do  
 Jas. Cameron, 15 Aug. '40  
 Peter M'Dougal, 16 do do  
 Owen M'Ewen, 17 do do  
 Dud. Perley, jr. 11 Jun. 42  
 Alex. McKillop, 12 do do  
 Wm. Lobben, 13 do do  
 Wm. McLeod, 10 June '43  
 James Fraser, 11 do do  
 Robert Loggie, 12 do do  
 Alex. Loggie, 13 do do  
 Robt Sinclair, 14 do do  
 Henry Wright, 15 do do  
 Alex. Fenton, 16 do do  
 Norman Campbell, 17 do do  
*Adjutant.*  
 D. McDonald, cap 9 Jun '23  
*Quarter Master.*  
 J. Davidson, 9 June do  
*Surgeon.*  
 Alex. Key, 28 June '37  
**Second Battalion.**  
*Lieutenant Colonel.*  
 A. Davidson, 2 July '29  
*Captains.*  
 J. Bette, 28 Aug. '22  
 J. Fraser, 1 June '23

Wm. Loch, 25 April '25  
 D. M'Kay, 26 do do  
 J. McDonald, 12 June '27  
 W. Fiddes, 16 May '30  
 A. Duncan, 19 do do  
 A. Moores, 5 April '36  
 H. B. Allison, 6 do do  
 R. Underhill, 8 do do  
 T. Jardine, 9 do do  
 George Kerr, 15 Feb. '39  
 Jared Toner, 16 do do  
 Tho. Willoughby, 17 do do  
 H. Hammill, 20 June, '40  
 Edwd. Williston, 10 aug. '2  
*Lieutenants.*  
 T. Smith, 11 May 24  
 A. Hovey, 13 do do  
 J. Hovey, 13 do '30  
 T. Coughlan, 22 do do  
 R. Wason, 5 April '36  
 L. Attle, 6 do do  
 J. Fillemore, 8 do do  
 J. Harley, 10 do do  
 R. Crockett, 11 do do  
 R. Munro, 12 do do  
 John Arbor, 13 do do  
 C. A. Harding, 16 Feb. '39  
 James Stewart, 17 do do  
 Dun. M'Vavish, 20 June '40  
 William Ledden, 22 do do  
 Alex. Ferguson, 23 do do  
 Robt. Forsyth, 24 do do  
 Samuel Peabody, 25 do do  
 A. Davidson, 10 aug. '42  
 Rich'd Patterson, 11 do do  
 John J. NeSmith, 12 do do  
*Ensigns.*  
 M. Hovey, 11 May '24  
 A. Cantibell, 19 do '30  
 Chas. M'Law, 18 April '36  
 W. Small, 19 do do  
 R. Dunlop, 12 do do  
 John Pender, 14 do do  
 D. M'Vavish, 15 do do  
 T. DesBrisay, 14 Feb. '33  
 James Reddy, 19 do do  
 Neil McLeary, 23 June '40

Robins  
 Willia  
 O. J. M  
 Rich'd  
 Ch. S  
 Oliver  
 W. N  
 Jas. Cr  
 James  
 D. Cree  
 F. Mitc  
 John Th  
 Lieut  
 R. Ferg  
 Ad. Ferg  
 J. Dougl  
 D. M'In  
 D. Stew  
 A. M'Ph  
 R. Ferg  
 J. Mouig  
 Fir  
 Lieut  
 John M  
 John Fr  
 James L  
 Benj. Da  
 Fran F  
 Richard  
 Wm. Bu  
 P. A. Da  
 Alex. M  
 Jas. Rob  
 Michael  
 Samuel L  
 Wm. Gr  
 Chas. Co  
 Ant. Dog  
 Don. Far  
 Jas. John  
 John Chr  
 William  
 Joseph L  
 Alex. An  
 Chas. M  
 Wm. Fle  
 Tom. Wor  
 W. F. P.

Robinson Crocker, 23 do  
 William Walsh, 23 do  
 C. J. Woolhaupter, 23 apr.  
 Richard Suther, 24 do do (41  
 Ch. Simonds, 10 aug '42  
 Oliver Willard, 11 do  
 W. N. Venning, 12 do  
 Jas. Croker, 13 do  
 James Crane, 14 do  
*Adjutant.*  
 D. Crocker, (cap 11 May 24)  
 11 May, '35.  
*Quartermaster.*  
 F. Mitchell, jr. 21 may, '44  
*Surgeon.*  
 John Thompson, 20 jun '40

*Third Battalion.*  
*Lieutenant Colonel.*  
 Jas. Gilmour, 27 April '40  
 Wm. Salter, 24 July, '44  
*Major.*  
 Elijah Fowler, 11 jun. '42  
*Captains.*  
 Abel Pond, 10 may 24  
 John Donald, 12 june 27  
 Thos. Underhill, 7 apr. 36  
 John Munroe, 22 march 41  
 Alex. McLaggan, 23 do  
*Lieutenants.*  
 Jacob Hovey, 17 mar. 30  
 T. Oughlan, 22 do

Robert Wasson, 5 apt. 36  
 John Arbo, 12 do  
 John Pond, 22 mar. 41  
 J. L. Price, 23 do  
*Ensigns.*  
 Alex. Campbell, 19 mar. 60  
 Chas. M'Raw, 7 apr. 66  
 James Ruddy, 19 Feb. 69  
 Wm. Doak, 22 mar. 41  
 John Decastillon, 23 do  
 James McLaggan, 24 do  
 Dan. Small, 25 do  
*Adjutant.*  
 Allan Gilmour, lt. 27 jun 40  
*Quartermaster.*  
 Jas. Fowler, (ens.) do do

RESTIGOUCHE COUNTY MILITIA.

*Lieutenant Colonel.*  
 R. Ferguson, 1 Jan. '32  
*Major.*  
 Ad. Ferguson, 19 Mar. '39  
*Captains.*  
 J. Douglas, 28 Dec. '25  
 D. M'Inosh, 27 do do  
 D. Stewart, 9 March '37  
 A. M'Pherson, 10 do do  
 R. Ferguson, jr. 11 do do  
 J. Montgomery, 12 do do

Alex. Ferguson, 19 Mar '39  
*Lieutenants.*  
 W. Craig, 13 July '25  
 Wm. Flemming, 14 do do  
 A. Fraser, 23 May '31  
 W. M'Pherson, 9 Mar '37  
 Andrew Barbarie, 11 do do  
 James Paul, 12 do do  
 John M'Farlane, 13 do do  
*Ensigns.*  
 D. M'Nair, 9 Mar '37

R. Montgomery, 10 March, '37  
 R. Jardine, 11 do do  
 M. Ferguson, 12 do do  
*Adjutant.*  
 Jas. M'Pherson, c. 11 Oc 28  
*Surgeon.*  
 D. R. Carter, M. D., 19  
 March, '39  
*Quartermaster.*  
 Joseph Hunter, (lt.) do do

GLOUCESTER COUNTY MILITIA.

*First Battalion.*  
*Lieutenant Colonel.*  
 John Miller, 5 Sept. '42  
*Major.*  
 John Fraser, 5 Sept. '2  
*Captains.*  
 James Lee, 12 July '24  
 Benj. Dawson, 23 Dec. '31  
 Fran Ferguson, 13 Mar '37  
 Richard Carman, 14 do do  
 Wm. Blanchard, 15 do do  
 P. A. Dumarsan, 9 Apr '39  
 Alex. McNeil, 9 Nov. '40  
 Jas. Robertson, 5 Sept. '42  
 Michael O'Brien, 8 do  
 Samuel Napier, 7 do  
*Lieutenants.*  
 Wm. Gray, 15 July, '24  
 Chas. Commaes, 15 do do  
 Ant. Degrace, 25 may '31  
 Don. Ferguson, 14 Mar '37  
 Jas. Johnston, 10 Apr '39  
 John Chambers, 9 Nov. 40  
 William Boyd, 10 do do  
 Joseph Duacotte, 5 sep '42  
 Alex. Anderson, 8 do  
 Joseph Ferguson, 7 do  
 Chas. M'Manus, 8 do  
 Wm. Fleck, 9 do  
 Wm. Worralgan, 10 do  
*Ensigns.*  
 W. F. P. Wheten, 14 Mar

And. G. Fair, 9 Nov. 40  
 Wm. Fraser, 5 Sept. '42  
 John Baird, 6 do  
 Wm. Deacon, 7 do  
 Wm. Steven, jr. 8 do  
 Wm. Pallen, 9 do  
 James Henry, 10 do  
 John Miller, 11 do  
 John Morrison, 12 do  
 Fredk. Commaes, 13 do  
*Paymaster.*  
 T. M. DeBluis, c. 9 Ap. '39  
*Adjutant.*  
 Jas. Lee, cap. 12 July, '24  
*Surgeon.*  
 Robert Gordon, 9 Apr. '39  
*Quartermaster.*  
 J. Reed, lieut. 15 May '29

John Doen, 5 March, '4  
 Urban Landry, 9 Nov. '40  
 James Young, 10 do do  
 Geo. Sivret, 11 do do  
 Jos. Sewell, 12 do do  
 Thomas Kerr, 13 do do  
 Val. Gibbs, 14 do do  
 Robt. Robertson, 15 do do  
 Hugh A. Cate, 16 do do  
*Lieutenants.*  
 J. Gennie, 15 July, '23  
 A. Campbell, 23 Jan. '27  
 P. Campbell, 29 do do  
 A. Louiser, 2 Mar. '32  
 James Derin, 7 do do  
 A. Landry, 9 Nov. '40  
 A. Robitaud, 10 do do  
 Raphael Degrace, 11 do do  
 Richard Dawson, 12 do do  
 Duncan Hay, jr. 13 do do  
 Wm. Taylor, 14 do do  
 John Kerr, 15 do do  
 Edwin Lauten, 16 do do  
 Robt. Young, jr. 17 do do  
 Tho. Ascher, 18 do do  
 David Ferguson, 19 do do  
 A. E. Hanington, 29 aug. 41  
*Ensigns.*

W. F. P. Wheten, 14 Mar

*Second Battalion.*  
*Lieutenant Colonel.*  
 John Young, 1 Jan. 1832  
*Major.*  
 W. Landry, 1 March, '32  
*Captains.*  
 W. Drysdale, 14 June, '24  
 A. Landry, 12 July, '25  
 M. Campbell, ad. 12 July '38  
 R. Hison, 1 March '38  
 Mich. Martin, 2 do do  
 Peter DeGrace, 4 do do

And. Wilson, 6 Mar. '32  
 Rene Oleson, 8 do do  
 Frank LeGrosby, 9 Nov. 40  
 Joseph Commaes, 10 do do  
 Lube Ducett, 11 do do

Wm. Louisier, 12 do do  
 Jas. Blackall, jr. 13 do do  
 Wm. Drysdale, 14 do do  
 James Walsh, 15 do do

*Adjutant.*  
 J. M'Intosh, cap 24 Dec. 31  
*Paymaster.*  
 H. W. Baldwin, c. 1 Mar '32

*Quartermaster.*  
 Jno. Ritchie, 16 May, '34  
*Surgeon.*  
 S. L. Bishop, 9 Nov. '40

**KENT COUNTY MILITIA.**

*First Battalion.*  
*Lieutenant Colonel.*  
 D. M'Almon, 2 April, '40  
*Major.*  
 George Pagan, 2 April, '40  
*Captains.*  
 Wm. Bowser, 10 May, '24  
 R. Jardine, 21 Feb. '26  
 J. P. Ford, [ri.] 25 Nov. do  
 J. W. Weldon, 25 Oct. '28  
 Colin Rankin, 21 May, '32  
 Saml. Girvan, 22 do do  
 Wm. Brait, 23 do do  
 Jos. Mazeroll, 1 July, '31  
 Wm. Roach, 2 do do  
 W. Fitzgerald, 2 April, '40  
 Wm. A. Blark,

Robt. M'Almon, 3 April '40  
*Ensigns.*  
 David Wright, 24 May '33  
 John Clare, [r.] 26 do do  
 Eph. Whelan, 16 Apr. '38  
 J. M. Wathen, 18 do do  
 Wm. Doherty, 19 do do  
 W. M'Williams, 2 Ap. '40  
 John Rankin, 3 do do  
 David Foster, 4 do do  
 Peter Mazeroll, 5 do do

Thos. Assineau, 23 Oct '38  
 Chas. R. Smith, '4 Oct. 41  
 Anth'y Simpson, 15 do do  
 John M'Millan, 16 do do  
*Lieutenants.*  
 T. Bushea, 24 May, 31  
 L. Seamonds, 27 do do  
 P. Robichaud, 23 Oct. '33  
 John Sheridan, 10 Mar. '37  
 Jas. M'Dermot, 11 do do  
 Michael Harris, 14 Oct. 41  
 Jas. S. Long, 15 do do  
 Gideon Smith, 16 do do  
 Wm. Coates, 17 do do

*Lieutenants.*  
 Donald Rankin, 19 Feb. '28  
 J. A. Clare, [r] 26 May, '33  
 Wm. Girvan, 27 do do  
 A. M'Michael, 1 July, '31  
 John Miller, 2 do do  
 Andrew Dixon, 16 Apr. '38  
 John Maine, 17 do do  
 Patk. Donnelly, 18 do do  
 Jas. D. Weldon, 19 do do  
 Arch. F. M'Kay, 20 do do  
 Jas. Gallagher, 2 April, '40

*Adjutant.*  
 D. Swayne, [cap] 20 Jun '37  
*Quartermaster.*  
 Thos. Wood, [ca] 1 Jul. '41  
*Surgeon.*  
 R. Masterson, 13 Feb '26

*Ensigns.*  
 Placid Porrier, 23 May, '31  
 J. Thibideau, 25 do do  
 Ira Hicks, jr, 27 do do  
 P. A. Purdy, 10 Aug. do  
 Greg. Cormier, 22d Oct '33  
 John Burke, jr. 28d do do  
 Marriner Hicks, 10 Mar. '37  
 Oliver Ward, 11 do do  
 Ang. M'Intosh, 14 Oct. 41  
 Jas. M'Pherson, 15 do do

**Second Battalion.**

*Lieutenant Colonel.*  
 James Long, 1 Jan. '32  
*Major.*  
 John Bowser, 14 Oct. '41  
*Captains.*  
 W. Hanington, 26 May '31  
 Ira Hicks, 27 do do  
 Robert Dysart, 9 Aug. 31  
 Syd. Chapman, 10 do do  
 Jacob Geener, 22 Oct. '38

*Adjutant.*  
 A. B. Smith, c. 23 May, '31  
*Quartermaster.*  
 E. Chapman, Lt. 12 Mar. '37

**KING'S COUNTY MILITIA.**

*First Battalion.*  
*Lieutenant Colonel.*  
 Wm. M'Leod, 29 May, '33  
*Major.*  
 Philip Dann, 29 May, do  
*Captains.*  
 J. S. Wetmore, 27 May, '22  
 Phillip Nase, 29 Apr. '27  
 T. Botwick, 25 Oct. '28  
 And. Hamm, rif 29 Jul. 32  
 Jer. Mahee, 29 May, '33  
 Joseph A. Lyons, 1 June do  
 Lewis Orvell, 2 do do  
 John Wright, 5 Nov. do  
 Saml. Gorum, 10 Sept. '36  
 Gab. Worden, 2 April '40  
 Thos. A. Flewelling, 3 do do  
 Geo. Harding, 30 Mar. '41

Isaac Vanwart, 2 April, '40  
 John L. Forrester, 3 do do  
 W. G. Harding, 27 Mar. '41  
 James M'Leod, 28 do do  
 Stephen Smith, 29 do do  
 W. B. M'Keel, 30 July, '42  
 Robt. Crawford, 31 do do  
*Ensigns.*  
 Henry Nase, 31 July, '32  
 Jas. Kiersted, 5 Nov. '33  
 Ah. D. Mahee, 20 May, '37  
 Craig Parker, 10 Sept. '38  
 Hiram Botwick, 11 do do  
 John Vanwart, 2 April, '40  
 J. H. Flewelling, 3 Ap. 40  
 C. L. Richards, 28 mar. 41  
 James B. Lyon, 29 do do  
 Thos. Wallis, 30 July, '42  
 Joseph Cronk, 31 do do

Cavalry attached to 1st Battalion, King's.  
*Captain.*  
 John Nutter, 21 Aug. '38  
*First Lieut.*  
 David Lyon, 21 do do  
*Second Lieut.*  
 Wm. Pywell, 21 do do  
*Cornet.*  
 Thos. Nutter, 30 mar. '41  
*Quartermaster*  
 Walter Lyon, 21 Aug. '38

*Lieutenants.*  
 Benj. Cole, 5 June '33  
 N. Warren, 5 Nov. do  
 Jos. Flewelling, 4 Ap. '38  
 John Flora, 21 May, '37  
 J. H. Foster, 10 Sept. '38  
 W. C. Smith, 2 ft. rif, 11 do do

*Adjutant.*  
 D. Wetmore, capt. 1 May, '27  
*Paymaster.*  
 D. Pickett, 31 July, '32  
*Quartermaster.*  
 John Price, Lt. 25 Nov. '39

**Second Battalion.**  
*Lieutenant Colonel.*  
 John O. Vail, 1 Jan. '32  
*Major.*  
 S. Freeze, 8 April, '34  
*Captains.*  
 O. Barharle, 21 Nov. '26  
 O. B. Congle, 30 May, '31  
 Dm. Sheek, 13 Mar. '32  
 Abm. Johnston, 14 do do  
 S. M'Kully, 16 May, do do

James P...  
 C. Stocke...  
 Isaac Par...  
 Morris Fr...  
 John Burp...  
 Lio...  
 R. M'Mon...  
 J. Kieth...  
 John Pear...  
 Geo. Mori...  
 X. Ougle...  
 Wm. Coat...  
 Wm. Teal...  
 O. Arnold...  
 James Sec...  
 J. O. Vail...  
 Saml. Kelc...  
 E...  
 Jacob Wri...  
 W. E. Twy...  
 N. Morion...  
 D. Carmich...  
 Jesse Alwo...  
 Thos. Chap...  
 Isaac Teak...  
 Joseph Dob...  
 Thomas Pe...  
 Jacob Hall...  
 Adj...  
 J. Gidney...  
 Pay...  
 I. Foshat...  
 Quarte...  
 James Hoyt...  
 Sur...  
 Edwin A. Va...  
 Cavalry attac...  
 tion,  
 Cap...  
 Richard Ros...  
 Lieut...  
 Wm. M'Leod...  
 Co...  
 Wm. M'Mon...  
 Quarter...  
 H. M' Mousgl...  
 First Ba...  
 Lieutenan...  
 Harry Peters...  
 Maj...  
 W. Foshat...  
 Capt...  
 R. Golling...  
 T. R. Wetmore...  
 H. Lyons...  
 J. Oshet...  
 G. Smith...  
 Brad Hewlett...  
 W. Colwell...  
 R. Smith, juv...

James Price, 2 Sept. '33  
 C. Stockton, 8 April '34  
 Isaac Parlee, 9 June, '38  
 Morris Frages, 20 do do  
 John Burgess, 6 Sept. 41

*Lieutenants.*  
 R. M. Monagle, 25 Aug '25  
 J. Kieth, 1 Sept. 30  
 John Pearson, 14 Mar '32  
 Geo. Morton, 19 May, '2  
 X. Cogle, rif. 20 do do  
 Wm. Coates, April, '4  
 Wm. Teakles, 9 do do  
 O. Arnold, 2 h. r. 22 Jun 5  
 James Secord, 19 do '38  
 J. O. Vail, 20 do do  
 Saml. Ketchum, 6 Sept. 41

*Ensigns.*  
 Jacob Wright, 15 Mar. '32  
 W. E. Twynham, 14 do do  
 N. Morton, 19 May, do  
 D. Carmichael, 3 June 33  
 Josse Alwood, 4 sep. do  
 Thos. Chapman, 8 Apr. 4  
 Isaac Teakles, 9 do do  
 Joseph Dobson, 20 do do  
 Thomas Pearson, 21 do do  
 Jacob Hall, 6 Sept. 41

*Adjutant.*  
 J. Gidney, esp. 25 Oct. 32

*Paymaster.*  
 I. Foshay, cap. 22 Jun. '5

*Quartermaster.*  
 James Hoyt, 11 Oct. 23

*Surgeon.*  
 Edwin A. Vail, 19 June, 38

Cavalry attached to 2d Bat-  
 talion, King's

*Captain.*  
 Richard Roach, 8 Apr. 34

*Lieutenant.*  
 Wm. McLeod, do do do

*Cornet.*  
 Wm. M. Monagle, do do do

*Quartermaster.*  
 H. M. Monagle, 19 June '36

Third Battalion

*Lieutenant Colonel.*  
 Caleb Wetmore, 12 Mar. 32

*Major.*  
 A. C. Evanson, 18 May do

*Captains.*  
 S. Fairweather, 14 Jun. 26

J. Upham, 14 Sep 29

J. Wetmore, 13 Jun 30

W. Ganter, 25 Oct do

T. S. Demill, 12 July, 31

S. Sprague, 18 May, 32

Jas. Schostes, 22 Oct. 33

G. Sprague, 6 July '40

Robt. Spragg, 15 Jun, 41

Mon. Fowler, 3 July, '41

David Smith, 6 Nov. do

James Seelye, 2 June '2

Isaac Raymond, 3 do do

John Palmer, 4 do do

Anl. C. Oity, 5 do do

John Raymond, 10 Jun. '43

James Campbell, 11 do do

*Lieutenants.*  
 H. A. Demill, 14 Sep. 29

J. Sediquiest, 13 June, 30

W. Debow, 25 Oct. '30

J. Wonnemaker, jr. 12 J1. 31

Caleb Davis, jr. 12 do do

Z. Davis, 15 June, 33

Robt. Wallace, 22 Oct. do

T. W. H. Malowney, 2d lt. 6 July, '40

John Case, 16 June, 41

Ch. E. Smith, 3 July, '41

J. W. Upham, 6 Nov. do

Wm. Ketchum, 2 June, '42

Simon Hays, 3 do do

Step. Fowler, 4 do do

James Hallett, 5 do do

Don. Mahoney, 6 do do

Wm. Earl, 1 lt. 7 do do

*Ensigns.*

J. M. Fowler, 14 Sep. '29

J. F. Sherwood, 25 Oct. do

Jesse Gillis, 19 May, 32

Henry Deforest, 21 do '3

Ab. Demill, 2 Sept. do

Jas. Alexander, 22d Oct do

Ch. Corry, 23 June '45

John Morrison, 3 July, '41

W. H. Ganter, 6 Nov. '41

Don. Bohannan, 7 do do

David Drew, 8 do do

Wm. Crabbe, 2 June '2

G. Lamareaux, 4 do do

Wm. Wetmore, 5 do do

Wm. Hallett, 6 do do

Wat. H. White, 10 Jun. '43

Alex. Burnett, 11 do do

John Barbarie, 12 do do

Alex. Campbell, 13 do do

*Adjutant.*  
 A. English, esp. 25 Ag. '23

*Quartermaster.*  
 S. Hallett, 21 do 32

*Paymaster.*  
 R. S. Matthew, c, 2 June 35

*Surgeon.*  
 C. Wilson, 12 June, '23

Cavalry attached to 3d Bat-  
 talion, King's

*Captain.*  
 James Peters, 5 June, '32

*Lieutenant.*  
 Daniel Halfield, do do do

*Second Lieutenant.*  
 John Gillis, do do do

*Cornet.*  
 Jas. Northrup, 27 Jan. '33

*Quartermaster.*  
 E. S. Wetmore, do do do

QUEEN'S COUNTY MILITIA.

First Battalion.

*Lieutenant Colonel.*  
 Harry Peters, 20 June, '25

*Major.*  
 W. Foshay, 29. Aug. '27

*Captains.*  
 R. Golding, adj. 25 may '21

T. R. Wetmore, 11 sep '26

H. Lyons, 23 Aug. '27

J. Corbet, 23 do do

G. Smith, 27 Sept. '30

Brack Hewlett, 21 Aug. '33

W. Colwell, 13 do '31

R. Smith, Jan. 20 do do

D. Vanwart, 21 Aug. '34

John Currie, 5 Oct. '35

Jas. Colwell, 10 sep. 36

John J. Millidge, 1 do. 40

Richard Hewlett, 5 Sep '42

*Lieutenants.*  
 J. Graham, 27 July, '30

R. Dingee, 7 sept. do

J. H. Devebr, 21 Aug. '33

Geo. Graham, 22 Jo do

James Thus, 11 Aug. '34

Thos Golding, 20 do do

John Gaunce, 2 Sept. '40

Asa Smith, 5 Sept. '42

*Ensigns.*  
 S. Currie, 20 Aug. '37

F. Wood, 29 July, '30

John Mays, 20 Aug. '33

Jas. E. Smith, 21 do do

Richard Graham, 22 do do

Ch. Currie, 23 do do

Geo. Fox, 23 do do

F. Purly, 11 Aug. '34

Alex. Case, 11 Sept. '39

J. N. Foshay, 10 Sept. '39

Henry S. Peters, 1 sep. '40

G. W. Hubin, 2 do

Paley Smith, 5 Sept. '42	Eben. Briggs, 5 July, '41	George Currie, 31 do do
Adjutant.	John Pearson, 8 do do	J. M. Donald, 26 July, '31
Robert Gedding, (capt.) 27	Wm. Shearer, 7 do do	E. Briggs, 27 do do
Apr. '24	Josh. Oalkins, 13 Aug. '43	James Mullin, 11 Aug. '24
Paymaster.	Peters Cox, 13 do do	John Elliott, 5 July, '41
N.H. Deaver, 24 Aug. '29	Eben. Burpee, 14 do do	Wm. Vincent, 6 do do
Quartermaster.	Lieutenants.	Gideon Baillie, 7 do do
W. F. Donnell, 24 Aug. '29	L. M'Lean, 11 Jan. '23	John Cochran, 9 do do
Surgeon.	C. L. Corey, 20 Aug. '27	Thos. Wasson, 9 do do
R. F. Smith, 24 Aug. '29	J. McDonald, 22 do do	Daul. Fowler, 9 Aug. do
Second Division.	H. Briggs, 31 do '30	James Hunter, 12 Aug. '43
Major.	Robt. Yeomans, 27 July '31	Allan McLean, 13 do do
Peters Yeomans, 23 May 31	James Keith, 3 Sept. do	James Latta, 14 do do
Captains.	D. Carmichael, 5 July, '41	John Starkey, 15 do do
J. M'Lean, 8 Jun. '23	Isaac Clarke, 6 do do	Charles Keith, 16 do do
J. Sencord, 20 Aug. '27	John M'Gregor, 7 do do	Adjutant.
J. M'Allister, 21 do do	James Alton, 8 do do	John Earle, (cap. 7 Jun. '28)
S. White, 00 do '30	Ezek. Stone, 12 Aug. '43	17 Aug. '36
S. Humphrey, 31 do do	Andrew Burton, 13 do do	Quartermaster.
A. Branscomb, 26 July, '31	John Mullin, 14 do do	D. Palmer, 20 Aug. '27
James Butler, 27 do do	Francis Fulton, 15 do do	Surgeon.
N. Bulyss, 12 Aug. '34	T. Corey, 7 June, '28	Bevan, 14 Aug. '43
	J. Shearer, 21 Aug. '27	

CARLETON COUNTY MILITIA.

First Battalion.	Eber Orser, 26 May, '42	Cavalry attached to First Batt. Carleton.
Lieutenant Colonel.	Gilbert Orvill, 27 do	Captain.
Rich. Ketchum, 1 Jan '32	Leonard Harding, 28 do	F. Morehouse, 25 Nov. '39
Major.	Robt. A. Hay, 29 do	Lieutenants.
John Dibblee, 8 May, do	Samuel Porter, 30 do	G. A. Bedell, 29 Sept. 37
Captains.	Alex. Lindsay, 20 June, do	Rich. R. Ketchum, 2d Mar. '12
T. G. Dunliffe, 9 April, 19	Henry Halsall, (1st lt. rif.) 25 July, '43	Apr. 41
Wm. Dibblee, 4 do 25	W. T. Baird, (2 lt. r.) 25 do	Cornet.
J. Ketchum, 5 do do	Ensigns.	W. F. Dibblee, 12 Apr. '41
B. P. Griffith, 7 May, '32	T. Burlock, 30 Aug. '29	John M'Death, 17 Mar. '40
Rufus Payson, 9 do do	Geo. M'Kenzie, 29 Sep. '32	Second Battalion.
John Kearney, 10 do do	P. P. Beardsley, 15 Feb. '39	Lieutenant Colonel.
H. E. Dibblee, 13 do do	Thomas Currie, 16 do do	J. A. MacIsachlan, 27 Fe'38
A. B. Sherpe, 26 Aug. '34	Anthony Blaikie, 17 do do	Major.
Ralph Ketchum, 29 Fe. '39	Samuel Hillman, 19 do do	Captains.
R. D. Beardsley, 21 do do	G. L. Raymond, 22 do do	A. Nicholson, 29 July, '28
Isaac Orvill, 22 do do	Jacob Baron, 23 do do	E. Turner, 31 do do
Wm. M'Kenzie, 17 Oct do	Elisha Shaw, 17 March, '40	C. M'Leuchlan, 11 May '32
Chas. Upham, 21 May, '42	Allen Estabrooks, 18 do	R. Woodward, 29 Se. '37
Joseph Phillips, 22 do do	Jas. Lockwood, 19 do	Elisha Bacon, 23 Feb. '38
Eli. Estabrooks, 23 do do	G. H. Ketchum, 21 May, '2	Murphy Giberson, 25 do do
William Connell, 24 do	W. Raymond, 22 do	George Milbury, 26 do do
Wm. T. Wilnot, (rif.) 25	John M'Brice, 23 do	Wm. M'Donald, 15 Jan. '42
July, '43	Thos. Atkinson, 24 do	John Nicholson, 16 do
Lieutenants.	Anth. Kearney, 25 do	George Murphy, 17 do
A. S. Carman, 26 Aug. '34	Wm. Melville, 26 do	Jonah S. Brown, 18 do
P. N. Bedell, 11 Sept '37	Elisha Baker, 27 do	Rea. Beveridge, 11 19 do
S. S. Grosvevor, 2d lt. rif. 9 Jan. '38	Matlin Treccatin, 28 do	James Bishop, 14 Aug. '43
Hor. Beardsley, 15 Feb. '39	Elisha Briggs, 28 do	Lieutenants.
Wm. Atkinson, 16 Feb. '39	Fraser Duff, 2 June, do	Henry Baird, 27 Feb. '23
Samuel Porter, 20 do do	Adjutant.	Chas. Hammond, 28 do do
William Shaw, 17 Mar. '40	G. Raymond, c. 23 Jul. '28	John Dilloch, 1 March do
C. Wolhaupter, 21 May '42	Paymaster.	John Fitzherbert, 2 do do
Thos. Upham, 22 do	S. A. Carman, c. 9 Jan. '36	
Ben. Churchill, 23 do	Surgeon.	
Abner Bell, 24 do	Ch. Rice, 26 Aug. '34	
Wm. D. Smith, 25 do	Quartermaster.	
	G. Peabody H. 23 Sep. '26	

Geo. Charl. G. S. Franc. Georg. Jere. Robt. Hollan. Jas. A. Ab. W. Jas. K. A. W. I. Wm. I. Thos. I. R. W. J. R. T. Q. Patk. M. W. W. (At. of Gre —born Maria Leopo May 2 marrie Gotha Luisa Wales 1841; nest A Qux and sit 1. A born J tina; si 1778. 2. 4 1774; of the William 19, 182 3. J ried, J Glouoc Can Sir-Ro

Third Battalion.		Roni. Violetti, 2 April '40	
Geo. Gibberton, 3 Mar. '38	Charles Upton, 13 Jan. '42	Abu. Dufou, 3 do	Joseph Michaud, 4 do
G. S. Tompkins, 16 do	Francis Tibbits, 17 do	E. Thibideau, 5 do	Regis Terrio, 6 do
George Perley, 14 Aug. '43	Jere. Tompkins, 15 do do	Paul Cere, 7 do	
Robert Kerr, 16 do do	Holland Estey, 17 do do		
Ensigns.		Ensigns.	
Jas. A. Phillips, 17 Jan. '42	Ab. W. Raymond, 18 do	J. Burgins, 10 Sep. '30	F. Martin, 15 do
Jas. Kearney, 19 do	A. W. Rainford, 14 Aug. '43	Abp. Coombes, 2 Apr. '40	Fras. Godins, 3 do
Wm. Kilburn, 15 do do	Thos. Pickard, 16 do do	Joseph Cere, 4 do	Simon Dufou, 5 do
Adjutant.		Adjutant.	
R. Woodward, c. 29 Se. '7	J. R. Tupper, c. 1 Jan. '42	F. Rice, cap. 1 Dec. '34	
Paymaster.		Quartermaster.	
Patk. Murphy, 3 Nov. do	W. Wyley, 27 Feb. do	John Emerson, lt. 2 Ap. '40	P. C. Amiraux, c. 29 se. '37
Surgeon.		Paymaster.	
M. Farrell, 18 do do			
John Coombes, 8 do '38			
Third Battalion.		Roni. Violetti, 2 April '40	
Majors.		Majors.	
L. R. Coombes, 2 Sep. '37	A. Bellefeur, 29 do do		
Captains.		Captains.	
F. Rice, adjt. 7 Sept. '30	Leon Bellefeur, 29 do '37		
Joseph Hebert, 30 do do	Simon Hebert, jr. 1 Oct. do		
John Sutton, 3 do '38	Joseph Cere, 2 April, '40		
Thos. Nugent, 3 do	Raphael Martin, 4 do		
A. B. Hammond, 5 do	Vetal Thibideau, 6 do		
Mitchl. Mercure, 7 do			
Lieutenants.		Lieutenants.	
Josh. Cere, 7 Sept. '30	J. B. Daigle, 9 do do		
B. Lizotte, 10 do do	M. Farrell, 18 do do		
John Coombes, 8 do '38			

## THE UNITED KINGDOM.

(ALEXANDRINA) VICTORIA I., Queen of the United Kingdom of Great Britain and Ireland, (daughter of the late *Duke of Kent*,—born November 2, 1767; died January 23, 1820.—by *Victoria Maria Louisa*, sister of the Duke of Saxe-Coburg-Gotha, and of Leopold, King of the Belgians; born August 17, 1786;—born May 23, 1819; succeeded her uncle, William IV., June 20, 1837; married February 10, 1840, to PRINCE ALBERT, of Saxe-Coburg-Gotha, born August 26, 1819. *Issue*:—1. Victoria Adelaide Maria Louisa, born November 21, 1840; 2. Albert Edward, Prince of Wales, (Heir presumptive to the Crown), born November 9, 1841; 3. Alice Maud Mary, born April 25, 1843; 4. Alfred Ernest Albert, born September 6, 1844.

QUEEN DOWAGER.—*Adelaide*, consort of the late William IV. and sister of the Duke of Saxe-Meiningen, born August 13, 1792.

### UNCLES AND AUNTS OF THE QUEEN.

1. *Ernest Augustus*, (King of Hanover), Duke of Cumberland, born June 5, 1771, married, May 29, 1815, *Federica Sophia Carolina*; sister of the Duke of Mecklenburgh-Strelitz, born March 20, 1778. *Issue*:—George Frederick, born May 27, 1819.

2. *Adolphus Frederick*, Duke of Cambridge; born February 24, 1774; married, May 8, 1818, *Augusta Wilhelmina Louisa*, niece of the Landgrave of Hesse, born July 5, 1797. *Issue*:—1. George William, born March 26, 1819; 2. Augusta Caroline, born July 19, 1822; 3. Mary Adelaide, born November 27, 1833.

3. *Mary*, Duchess of Gloucester; born April 25, 1776; married, July 22, 1816, to her cousin, *William Frederick*, Duke of Gloucester, who died November 30, 1834.

### HER MAJESTY'S MINISTERS.

*Prime Minister*.—Duke of Wellington; First Lord of the Treasury, Sir Robert Peel; Lord Chancellor, Lord Lyndhurst; Chancellor



of the Exchequer, Right Hon. H. Goulburn; Home Secretary, Sir James Graham; Foreign Secretary, Earl of Aberdeen; Colonial Secretary, Lord Stanley; First Lord of the Admiralty, Earl of Haddington; President of the Board of Control, Lord Ellenborough; President of the Board of Trade, Earl of Ripon; Commander in Chief of the Army, Field Marshal His Grace the Duke of Wellington; Secretary at War, Sir Thomas Francis Fremantle; Paymaster-General, Sir Edward Knatchbull.

Lord Lieutenant of Ireland—Lord Heytesbury.

### NORTH AMERICAN PROVINCES.

CANADA.—Right Honorable Sir Charles Theophilus Metcalf, Bt. G. C. B., Governor General.

NOVA-SCOTIA.—Right Hon. Lucius Bentinck, Viscount Falkland, Lieutenant Governor.

NEW-BRUNSWICK.—Lieutenant Colonel Sir William Macbean George Colebrooke, K. H. (R. Art.) Lieutenant Governor.

PRINCE EDWARD ISLAND.—Commander Sir Henry Vere Hundley, R. N., Lieutenant Governor.

### NEWFOUNDLAND.

Major General Sir John Harvey, K. C. B. & K. C. H., Governor and Commander in Chief.

### BERMUDA.

Lieutenant Colonel William Reid, C. B. (R. Eng.) Governor.

### MISCELLANEOUS SELECTIONS.

**MACKLIN'S ADVICE TO HIS SON.**—I have often been told that every man must be the maker or marrer of his own fortune. I repeat the doctrine, he who depends upon his incessant industry and integrity, depends upon patrons of the noblest and most exalted kind; these are the creatures of fortune and fame, the founders of families, and can never disappoint or desert you. They controul all human dealings, and even vicissitudes of any unfortunate tendency to a contrary nature. You have a genius, you have learning, you have industry at times, but you want perseverance, without it you can do nothing. I bid you bear this motto in mind —“PERSEVERE.”

**LOVE OF FLOWERS.**—A love of flowers is one of the earliest of our tastes, and certainly one of the most innocent. The cultivation of flowers, while it forms an elegant amusement, is a most healthy and invigorating pursuit. Unlike hunting, fishing, shooting, or similar rural amusements, it inflicts no suffering on any of the animal creation, and merely aids nature in her efforts to make the world beautiful to the eye, as the fruits are pleasant to the taste. The flower garden, while it agreeably occupies the time, does not impose a heavy tax upon the pocket, and there are very few flowers but what may be cultivated to as great perfection in the garden of the peasant as of the peer. It is a taste, too, which

is well  
amuse

Con  
brush,  
spread  
to you  
tinctly  
the re  
smalle  
cause  
globul  
160th  
contai

NEW  
the ha  
This n  
roughl  
will be  
have b  
after u  
scour  
tion, s  
sider, a  
the onl  
since I  
growin  
that th  
and sav

How

soften a  
the inst  
but by  
without  
with a  
tenths o  
the waf  
as much  
more, a  
moistur  
the wax

How  
the ma  
sioner o  
count of  
for year  
contain  
compos  
wood, i  
free fro  
renders  
under w

is well adapted to the female character, and affords much rational amusement to the recluse.—[*Manual of Gardening.*]

**COMPOSITION OF THE BLOOD.**—With the end of a quill or a soft brush, take up a small drop of blood, just drawn from a vein, and spread it as thin as possible over a bit of talc. If you then apply to your microscope one of the strongest magnifiers, you will distinctly see its globules. By these means it has been found, that the red globules of the human blood are each composed of six smaller globules, united together; and when disunited by any cause whatever, they are no longer of red colour. These red globules are so exceedingly minute, that their diameter is only the 160th part of a line, so that a sphere of a line in diameter, would contain 4,096,000 of them.—[*Magazine of Science.*]

**NEW DISCOVERY.**—It has been usually considered that wetting the hair with water, hardens it and makes it coarse and harsh.—This may be true if the hair is simply wet, but if the head be thoroughly washed, the contrary effect will be produced—the hair will become softer and thicker. This I know by experiment. I have been in the habit of visiting our City Baths of late, where, after using soap freely on my head, I take the large stiff brush and scour my head, for at least five minutes, rubbing it in every direction, smartly; of course, it is made perfectly clean. This I consider, after all, the only preventative to the hair's falling off, and the only panacea to that almost universal evil. I have found that since I have practiced it, my hair is firmly rooted and of course is growing thicker and softer. I deem it important to mention it, that those who are depending on tonics may give up the delusion, and save their money and hair too.—[*N. H. Palladium.*]

**How to prevent Letters being Opened.**—Steam or hot water will soften a wafer—a hot iron or spirit lamp loosens a wax seal—after the instrument of forgery, the plaster cast, has been taken from it; but by several combinations of both, all power of opening a letter without violence is removed. Thus, let the letter be first sealed with a small wafer, well moistened, cutting a small hole, say two tenths of an inch diameter, through the upper paper, directly over the wafer; upon this spot, having pressed down the wafer, drop as much sealing wax as will completely cover the wafer, or rather more, and seal with the usual seal. Now, neither dry heat nor moisture will open this, nor will dry steam be hot enough to melt the wax.

**HOW TO KEEP BUTTER FRESH AND SWEET FOR YEARS.**—Among the mass of information furnished by the report of the commissioner of patents, which is highly interesting to farmers, is an account of a progress, hitherto a secret, by which butter may be kept for years, fresh and sweet, in any climate. Most kinds of wood contain considerable quantities of pyroligneous acid, which decomposes salt in butter kept in such tubs. The linden, or bass wood, is the only one which, it appears, by careful experiment, is free from it; others, it is stated, may be freed from it, and thus rendered suitable, by boiling three or four hours, well pressed under water. Good butter is to be well churned and worked, and

packed hard and tight in kegs of seasoned white oak; the head is then put in, leaving a small hole into which brine is poured to fill the vacant space; and of so much importance is it deemed, to prevent any bad taste, that the plugs for the hole must not be made of cedar or pine, but of cypress or bass wood, as otherwise it would be injured. After which, these kegs are placed in a boghead, well filled with brine of full solution, that will bear an egg, which is then headed up tight and close. This is the mode pursued in Orange County, New-York; and the hatter will keep at sea and in warm climates, and commands a very high price.—The appendix to the report contains a letter addressed to Mr. Ellsworth, by G. Fox, Esq. a merchant of Hartford, Connecticut, corroborating the above.

**To Make Currant Jelly.**—Reduce the berries to juice by simmering them over a fire or in an oven; and for every pint of currant juice mix three quarters of a pound of loaf sugar with half a pint of water. Let the water and sugar boil together above twenty minutes, stirring the mixture all the time, when it will have acquired the consistency of candy, which may be known by dropping a little upon a cold plate. Then put the currant juice into another pan, and when it boils mix the candy or syrup with it, and let the whole boil together as strongly as possible for twenty minutes.

**TO MAKE FRESH WATER LIKE SEA WATER, FOR DRENCHING ASPARAGUS BEDS.**—To every 100 lbs. weight of water add 2½ lbs. of common salt, and it will be about as strong as sea water; but as sea water contains the muriate and sulphate of magnesia, in notable quantity, they too are required to complete the resemblance; say ½ lb. of each to the same quantity of water. Drench the asparagus beds two or three times, when the summer growth is about to be made and is a little advanced.—[*Lon. Gar. Chron.*]

**TO MAKE WATER COLD, FOR SUMMER.**—The following is a simple mode of rendering water always as cold as ice:—Let the jar, pitcher, or vessel used for water, be surrounded with one or more folds of coarse cotton, to be constantly wet. The evaporation of the water will carry off the heat from the inside and reduce it to a freezing point. In India, and other tropical regions, where ice cannot be produced, this is common. Let every mechanic or labourer have at his place of employment two pitchers thus provided, and with lids or covers—the one to contain water for drinking, the other for evaporation—and he can always have a supply of cold water in warm weather. Any person can test this by dipping a finger in water, and holding it in the air of a warm day; after doing this three or four times, he will find his finger uncomfortably cold.

**TO PREVENT WOOD DECAYING.**—Take twelve ounces of resin and eight ounces of roll brimstone, each coarsely powdered, and three gallons of train-oil. Heat them slowly, gradually adding four ounces of bees' wax, cut in small bits. Frequently stir the liquor, which, as soon as the solid ingredients are dissolved, will be fit for use. What remains undissolved will become solid on cooling, and may be re-melted on subsequent occasions.

fit for  
or an  
will g  
and th  
it a se  
sher fr  
be use  
coats  
separa  
ther, a  
joints  
tion of  
carte,  
within  
joined  
plied w  
that co  
be heat  
brough  
catches  
used in  
or to pr  
cases,  
might h  
HAY  
possible  
out whe  
some ma  
has here  
grass she  
the best  
Those w  
stage, be  
of that  
and valu  
one of th  
greatest  
expedien  
where it  
this happ  
if it rem  
which ta  
lage in c  
not so  
vigorous  
the grass  
and snow  
burn." It  
will Satur  
take it up  
to the it  
they have

fit for use, add as much Spanish brown, or red or yellow ochre, or any colour you want, first ground fine in some of the oil; it will give the shade you want; then lay it on with a brush, as hot and thin as you can; some days after the first coat is dried, give it a second. It will preserve plank for ages, and keep the weather from driving through brick work. Common white paint may be used on top of it, if required, for the sake of appearance. Two coats should always be given, and in compound machinery the separate parts should be so varnished before they are put together, after which it will be prudent to give a third coating to the joints or to any other part which is peculiarly exposed to the action of moisture, such as water-shoots, flood-gates, the beds of carts, the tops of posts, and all the timber which is near or within the ground. Each coat should be dry before the parts are joined or the last coat applied. The composition should be applied when the wood is perfectly dry. It is necessary to mention that compositions made of hot oil should, for the sake of security, be heated in metallic vessels, in the open air; for, when the oil is brought to the boiling point, or 600 of Fahrenheit, the vapour catches fire, and though a lower degree of temperature should be used in this process, it is not always possible to regulate the heat, or to prevent the overflowing of the materials; in either of which cases, were the melting performed in a house, fatal accidents might happen.—[*Archives of Useful Knowledge.*]

**HAY MAKING.**—We think it best to cut grass for hay, as near as possible to the time when it is in fullest bloom. Of course, if it is cut when most of it is in this state, some may be a little past, and some may not have quite reached full bloom. We know there has heretofore been some difference of opinion as to the stage grass should be in when it is cut, but we believe the experience of the best farmers is in agreement with the position above assumed. Those, who are in the habit of curing herbs, cut them when in this stage, because it is known that they contain at that time the most of that peculiar principle from which they derive their efficacy and value. The saccharine or sugar principle, which constitutes one of the chief sources of nutriment in herbage, is found in the greatest quantity at the period of bloom. It may sometimes be expedient to cut grass before it has reached this state; particularly where it falls down, and is in danger of souring or rotting. When this happens, it should be cut, whatever state it may be in, because if it remains on the ground it will spoil, and the fermentation which takes place will destroy the roots. Another great advantage in cutting grass before the seed forms, is, that the roots are not so much exhausted, and the after growth is much more vigorous.—In some parts of the country it is the practice to mow the grass and let it lie untouched on the ground, "through sunshine and shower," for several days, before it is stacked or put in the barn. It is quite common to begin Monday and continue to mow till Saturday, when with hand-rakes and horse-rakes, all turn in, take it up and stack it; and this is done, too, without much regard to the state of the weather at the time it is raked, or to what it may have been after it was cut. The appearance of the animals

which are fed on hay thus managed, is evidence enough of its worthlessness.—After grass is cut and partly dried, it ought never to be exposed to dew or wet. The best way is to spread out the mown grass evenly; as soon as the wet has dried off from the spaces between the swathes, and before the dew falls in the evening, rake it and put it in cock. Where the crop is heavy, considerable time will be gained in making, by this plan. If it is only wilted when it is put in cock, it will in a short time undergo a sweat, which will much facilitate its making when it is again opened to the sun. Many good farmers believe that it will make more in two days, if it is kept in cock twelve hours, than it will make in three days without being put in cock.

In making clover hay, we are decidedly in favour of not exposing it much to the sun after it is first wilted. We speak from experience, having practised various modes, and we are certain that it may be made with less labour, and that it is of far superior quality, when cured in cock, than in any other way. When the swathes are a little wilted, pitch them into cocks—laying it up in such a manner that it will stand the weather, which is easily done by the exercise of a little care. Examine the hay from day to day, to see how the process of curing advances, and when it seems to be so well made that with what it will dry in handling, it will do to put in the barn or stack, turn over the cocks, loosen up the bottoms a little with a fork, and proceed to load it. Clover hay thus cured, is not likely to heat in the mow or stack, and from having every leaf and head saved, will be found to be very nutritious and much relished by all animals. In fact we believe that clover hay, properly cured, will make more flesh, milk, or butter, than any other hay, pound for pound. The prejudice against clover, has arisen from the bad manner of curing it. Knocked about as it frequently is, wet and dried by turns, it loses its leaves and heads, and becomes little less than a mass of tasteless stems, which no animal will eat.—[Albany Cultivator.]

**GUANO.**—Experiments made with this powerful fertilizer of the soil, during the summer of 1844, by Mr. Andrew Shiels, an intelligent farmer, residing at Manor-Hill, near Halifax, Nova Scotia, have proved highly encouraging. On a barren-looking and hitherto unproductive field of white sand, by the use of guano, he had the promise of an abundant crop of turnips, which the grubs and grasshoppers afterwards destroyed. The guano was soaked in water twenty-four hours, in the proportion of one pound to four gallons, and the liquor sprinkled over the surface from a watering-pan. The seed was put in on the 25th July, and in three or four days after the plants made their appearance, very large and full in the leaf, and of a remarkably deep rich green.—A subsequent experiment was made upon his grass-field, after the hay was cut. He stirred thirty pounds of guano in a hoghead containing 120 gallons of water, and left it until the next evening after sundown, when he distributed it over part of his first cut grass field, and it was the only spot on a hill of six or seven acres of grass, where he could cut an after-crop.—Another experiment was made on cabbages, beets and carrots, by sprinkling the

ground  
them  
ber.—  
of gu  
potato  
minis  
ish; b  
prove  
the fie  
at wor  
put fo  
which  
rally n  
ed gro  
for the

MAN  
from yo  
Leave  
coarse  
fore an  
under t  
of the s  
heaps a  
retain m

MODE  
says, by  
toe vine  
theory i

BREX  
This bre  
sired; th  
700 lbs.

and unrs  
on their  
have mu  
more val  
der, leau  
apples at  
To all th  
which is  
liged to  
market.—

FATTE  
many pa  
grain fed  
day or tw  
fermented  
by this p

To Pa  
near hens  
station

ground—carefully avoiding the leaves of the plants—and all of them were thriving fully equal to expectation on the 12th September.—Another opportunity of testing the invigorating principles of guano, (Mr. Shiels remarks,) was offered by a late-planted potatoe-field, the south-west quarter of which was very unprosperous, the stems being not only weak and short, but of a yellowish hue also. After a plentiful application of guano, they improved rapidly, until they became fully as luxuriant as the rest of the field, and shewed incontrovertibly that a powerful agent was at work, by the deep green leaves and rich purple blossoms they put forth—a marked alteration from their former appearance, which was perceptible at a considerable distance, and was generally noticed by passers by, who had remarked their former stunted growth, and were not aware of the cause of so great a change for the better.

**MANURE.**—Put on your land all the manure that can be scraped from your premises, or that you are entitled to from the road.—Leave not a particle in the barn-yard. It matters not how long or coarse it is, if you can plough it in. All you can get from it before another season is clear gain, for it will lose but little more under the ground with a crop over it, than exposed to the action of the sun and rains in the yard. If it cannot be used, place it in heaps and cover it two feet thick with earth, which will inhale and retain most of its enriching gases till wanted.

**MODE OF INCREASING THE POTATOE CROP.**—An English writer says, by carefully removing the buds as they appear on the potatoe vines, the crop of large ones is very much augmented. The theory is plausible, and worthy a fair trial.

**BREEDS OF SWINE.**—The best formed hog is the Berkshire.—This breed can be had of a medium, or large size, as is most desired; they weighing when full grown and fattened, from 300 to 700 lbs. They mature early; are hardy, thrifty, good breeders, and nurses; are fine in their points; will cut the best of fat pork on their sides and *clear of lean*, while their shoulders and hams have much *less fat* upon them than other breeds, and are of course more valuable for smoking; abounding, as they do, in juicy, tender, lean meat. The Berkshire will live well on grass, pumpkins, apples and roots; and fat with great avidity on corn or other grain. To all these merits they unite that of being first-rate travellers, which is a very important quality at the West, where they are obliged to drive hundreds of hogs every year a great distance to market.—*American Agriculturist.*

**FATTENING CATTLE.**—We find it common in France, and many parts of the Continent, to fat their cattle by souring the grain fed to them. They must be starved to it at first, but in a day or two they eat it freely, and afterwards, prefer it to the unfermented. They are fattened quicker and more economically by this process.

**TO PREVENT DEPREDATIONS BY HAWKS.**—One or more Guinea hens in a flock of fowls, it is said, will effectually prevent molestation from hawks.

**TO PRESERVE CORN FROM CROWS.**—Soak a few quarts of corn in whiskey, and scatter it over the field for the crows, who after partaking one such meal, and getting pretty thoroughly *corned*, will never return to it again. A crow has more sense than to get drunk a second time.

**VERMIN ON VINES.**—Charcoal is beneficial to plants in several ways—it improves the soil by attracting nitrous substances, and it raises the temperature about the plants around which it is put, since the rays of the sun are not reflected back as they are from light coloured substances. Charcoal dust is also offensive to insects and grubs, and though it may not kill them, it will drive them away. A little sifted over the plants every day or two, will prove to be as good an article as any that has been recommended for garden plants.

**TO MAKE ANTS DISAPPEAR.**—A small quantity of *green sage*, placed in the closet, will cause *red ants* to disappear.

**TO KILL LICE ON CATTLE.**—Mr. Starr, of New Jersey, informs us that scattering buckwheat flour plentifully over lousy animals, is an effectual cure for them. We presume other kinds of flour would do just as well. One of the best things we ever tried, was rubbing our stock with rancid lard, or whale, or tanner's oil. The Boston Cultivator recommends washing the animal a few times with a decoction of red-cedar bark.

**TO GUARD SHEEP FROM DOGS.**—Turn in a few active cows or young steers into the same pasture, and if dogs then approach them, they will run to the cattle for protection, who will toss the dogs and gore them to death if they persist in pursuing the sheep.

**TO PRESERVE EGGS.**—Take one bushel of quick-lime, two pounds of salt, eight ounces of cream of tartar, mix the salt with as much water as will reduce the composition to a consistency, then an egg will swim in it when put in. Eggs are said to have been thus preserved two years.—*Ellsworth's Report*.

**TO HELP DIGESTION.**—For impaired digestion, there is nothing equal to a pudding made of potatoe starch. Make it as you would starch for clothes, using milk instead of water, and putting in eggs if you please. That is; take a spoonful and a half—less or more, as you prefer it thicker or thinner—and pour boiling milk upon it, and it is ready for use. Or, after it is thus made, add eggs and milk, and bake as you would a rice pudding, and eat with sugar and cream, or jelly, or what you like. Besides being most delicious, it is very easy of digestion, and extremely nutritious.

**TEETH.**—If you wish to preserve fine teeth, always clean them thoroughly after you have eaten your last meal at night.

**PANES OF GLASS** may be easily removed by the application of soft soap for a few hours, however hard the putty has become.

**COLD WATER** applied to a highly excited brain will have a cooling influence, and quiet the feelings. Dogs, when fighting, can thus be separated, when it is impossible for two strong men to pull them apart. A live coal of fire touched to the nose will part them very soon.

To  
becom  
or fro  
in a t  
will b

CAN  
with  
then m  
last lo  
way.

of ligh  
Buc  
when

MAP  
made i  
yield o  
sing m  
injures  
sap, wh  
it will  
better q

CRAN  
Bates,  
He stat  
the first  
berry is  
they req  
field, pr  
In this c  
in their  
acre, we  
lar per  
generall  
not e-se  
inclined  
transpla

Physi  
feet, lim  
whole pe  
body inc  
the Indi  
predomi  
propensi  
annual li

A pro  
whatever  
labour.

all before  
ciency. g  
Firmne  
intellect,

**TO RENOVATE FEATHER BEDS.**—If feather beds smell badly, or become heavy, from want of proper preservation of the feathers, or from old age, empty them, and wash the feathers thoroughly in a tub of suds; spread them in your garret dry, and they will be as light and as good as new.

**CANDLES.**—Prepare your wicks about half the usual size, wet with spirits of turpentine, and put them into the sun until dry—then mould or dip your candles; and when thus made they will last longer and give much clearer light than when made in the old way. In fact they are nearly or quite equal to sperm in clearness of light.

**BUCKWHEAT CAKES** are less tough and not as liable to sour, when mixed with *salt-rising* instead of hop-yeast.—*Am. Almanac.*

**MAPLE SUGAR.**—Great improvements, we apprehend, might be made in the manufacture of this article. The difference in the yield of sugar from a given quantity of sap, is owing to its possessing more or less acid, which lessens the quantity of sugar and injures the quality. This acid is corrected by putting into the sap, when used, one ounce of lime water to every gallon, when it will uniformly produce half a pound of sugar to the gallon, of better quality than it would without the lime water.

**CRANBERRIES.**—Cultivated cranberries were exhibited by S. Bates, Billingham, Norfolk Co., Mass., grown on his own land. He states that "low meadow land is best for them, prepared in the first instance in the same manner as for grain. The wild cranberry is transplanted into this in rows 20 inches apart. At first they require a slight hoeing, afterwards they spread and cover the field, producing crops annually thereafter without further culture. In this condition they produce much larger and finer fruit than in their wild state, the yield being from 200 to 300 bushels per acre, worth on an average in the Boston market at least one dollar per bushel. A damp soil, or when wet predominated, has generally been considered necessary, but Mr. Bates thinks this not essential to their successful cultivation; any soil unless when inclined to bake will answer. Early in spring is the best time for transplanting."

**PHYSIOLOGICAL SIGNS OF CHARACTER.**—If the hand be broad, the feet, limbs, shoulders, and head will be broad also; in fact, the whole person will be built on the *broad* principle. This shape of body indicates *vitality*, toughness, bottom, *endurance*, like that of the Indian pony. Also length and tenacity of life. In short, a predominance of the vital apparatus, together with strong animal propensities and strong feelings, with impulsiveness and love of animal life.

A prominent nose, cheek-bones, face, &c. indicate *power*; in whatever direction it is expended. Power of muscle in those who labour. Power of intellect—the forcible, the gigantic, that carries all before it—in the professional man. *Strength* of intellect, efficiency, go with the prominent organization.

Firmness and exquisiteness of feeling, clearness and activity of intellect, and highly wrought susceptibilities go along with the



sharp organization—the sharp and prominent united capacitating their possessor for great intellectual effort, and of the harder kinds. The sharp and broad give the highest possible state of feeling.—Length of fibre, long limbs, tallness of stature, a long face, long phrenological organs, indicate great *activity*, of both body and mind—sprightliness and ease of motion, quickness and clearness of intellect, rapidity and correctness of perception, and generally, moral integrity and goodness; while breadth of organization oftener accompanies immorality, selfishness, sinfulness, except where this animal temperament is sanctified with the sharp, or mental.—The broad and sharp combined, indicate the highest possible order of feelings, the most acute susceptibilities, great impulsiveness, and the most exalted enjoyment, the keenest suffering. Such can become orators or actors. Their voice will be sharp and thrilling. Their eyes quick and piercing. Their speech rapid, and they are too liable to be carried away by gusts of feeling; rarely cool, and given to extremes. A sharp and prominent nose, with a long and rather spare face, indicates a love of study; a talent for authorship, a love of strong reasoning, of books, of science, of philosophy, together with *impressiveness* in everything.

So, also, given colours and qualities of the hair, accompany their respective casts and qualities of intellect and feeling. Light auburn hair always goes along with great delicacy, fineness, propriety of feeling, good taste and exquisite susceptibilities, as well as great moral purity, and intense social affections. As the hair becomes more and more red, the person's feelings become more excitable and powerful, but less contrrollable, as well as less fine and more animal. The great proportion of prisoners will be found to have very red hair, or else very black, or the two confounded in their various shades, and always coarse and stiff. Red, but fine hair indicates more softness and correctness of feelings, with, however, exceeding activity and spontaneity. Fine brown hair, with a slight inclination to curl at the end, is a most excellent sign,—indicative of highly wrought feelings, but purified and governed; great goodness, high moral feelings, virtuous predispositions, moral purity, intellectual activity and acumen; a love of literature and an excellent organization, mental and physical, but liable to overdo, and induce premature sickness and death. Coarse, stiff, black hair, indicates coarse feelings, that are powerful, but gross; together with harshness, roughness, perhaps selfishness. If the hair be a light brown, or sandy, or anywhere between a black and red hair, and also stiff and coarse, beware! The farther you keep from it the better. Fine flaxen hair, indicates a fine but good organization and mind.

Closely allied to this is the colour and texture of the skin, which coincides in character with that of the hair, and also in its various indications of character. Thus a coarse, dark skin, indicates selfishness, but power—strength, but a want of refinement. A fine, light skin is a good sign—indicating fine feelings, with purity of soul. If quite florid, its possessor may sin when strongly tempted, and if bad at all will be *most* bad.

Similar remarks appertain to the colour of the eyes. But, we

their  
alrea  
restle  
telloc  
of co  
But t  
der;  
The  
mind  
hard  
will d  
but w  
whate  
gaged  
sprigh  
busine  
his jo  
steppi  
walk  
under  
to let  
he in  
in exp  
times  
would  
lowne  
cut a  
is dea  
apron  
of wa  
fui m  
Awk  
On  
work  
ly; liv  
were  
ful, fl  
and th  
law, is  
And, a  
be sha  
decay  
sharp,  
son be  
indica  
fine fe  
Alinat  
Pra  
Smith  
Take  
of sul  
MS 90

their colour coincides with that of the hair and skin, what has been already said of them is also true of these. A quick, active, rolling, restless, piercing eye indicates great activity and penetration of intellect, a burning fervour of desire, a tendency to excess, a want of coolness and judgment. A sleepy eye indicates a dull mind.—But the eye often varies, according to the excitement labor'd under. So that it is not a certain index of character.

The motions of the body also bespeak the operations of the mind. If a man walk slowly, heavily, lazily, as though it was hard work, all up-hill, and loaded down at that, be sure that he will drag along so through life. Still, if a man walk rather slowly, but with a force and strength, as though he would walk through whatever opposed; he will be slow to rouse, but, once fully engaged, he will make a full team. If a man walk fast, light of foot, sprightly, he is a lively, stirring, wide-awake, thorough going, business man. If a man walk along limberly but forcibly, as if his joints were well oiled and limber, taking long steps and stepping fast, walking right straight along as though he would walk through a brick wall, that man is a smasher at whatever he undertakes, and will be a high pressure steam-boat, with an engine to let besides. If he move awkwardly but easily, in body, so will he in mind.—impressive, forcible, logical, conclusive, a little odd in expression, but to the point, every word in its place, and sometimes elegant. A light, mincing, dodging, affected walk, fanciful, would-be polite and pretty, indicates effeminacy of character; shallowness of brain, that may bow gracefully to the ladies, and do to cut a cotillion, but will never set the world on fire, or live after he is dead. A dandy, mincing walker, better hold fast to mother's apron strings. His upper story is down cellar. So, of other kinds of walk. So, of the way, in general, that persons move. Graceful motions of body indicate a graceful, polished, refined mind. Awkward, outlandish movements, indicate the opposite qualities.

On this principle it is, that those who eat fast, work fast; who work slowly, eat slowly; who walk slowly, feel slowly, think slowly; live half asleep, and die without knowing it; because they were so nearly dead before. A quick or slow, feeble or powerful, flurried or distinct pulse; gives similar indications of character and talents. So, in short, does the whole man. The doctrine, the law, is this: As is one part of the system, so are all the parts.—And, as they are, that is, as is the body, so is the mind. If the nose be sharp, the teeth will be sharp (and consequently liable to early decay.) all the bones and features sharp, the phrenological organs sharp, and therefore active—the feelings sharp,—the whole person built on the sharp principle. Hence it is, that a sharp nose indicates a scold. But it equally indicates tender sympathies and fine feelings. And so of all other kindred signs.—[Phrenological Almanack and Physiological Guide.

PREVENTION OF INFECTION FROM TYPHUS FEVER.—Dr. J. C. Smith obtained £5,000 from Parliament for the following receipt: Take six drachms of powdered nitre (salpêtre) and six drachms of sulphuric acid (oil of vitriol) mix them in a tea cup. By adding one drachm of the oil at a time, a copious discharge of nitrous

acid gas will take place. The cup to be placed, during the preparation, on a hot hearth, or plate of heated iron, and the mixture stirred with a tobacco pipe. The quantity of gas may be regulated by lessening or increasing the quantity of ingredients. The above is for a moderate-sized room; half the quantity would be sufficient for a small room. Avoid, as much as possible, breathing the gas when it first rises from the vessel. No injury to the lungs will happen when the air is impregnated with the gas, which is called nitrous acid gas, and it cannot be too widely known that it possesses the property of preventing its spread.

**USEFUL REMEDIES IN CASES OF SUSPENDED ANIMATION, FIRE, &c.**  
 —Persons apparently drowned, or in whom animation is suspended, should be laid in warm blankets, with the head raised, and hot bricks or bottles of hot water, applied to the soles of the feet, hands, stomach and armpits; the body and limbs being well rubbed with the hands or warm flannels. The lungs should be inflated by blowing into one nostril, while the other and the mouth are stopped, and action given to the stomach as in breathing; and this should be continued first through one nostril and then through the other, till animation re-appears. A glister, made of salt and some mustard, with warm water, should be administered. Harts-horn or salts may also be applied now and then to the nostrils.— On recovery, some weak cordial should be given and the person put into a warm bed.

In cases of strangulation or apoplexy, bleeding should be immediately adopted, and the legs put into warm water.

In cases of intoxication or other poisoning, vomiting should be promoted, and an emetic, or the stomach-pump, administered.

In cases of persons frozen, friction with snow or cold water is used.

When the clothes of females take fire, the effectual remedy is to lie down and smother the flames when down.—*Phillips' Facts.*

#### TRAVELLERS' MEMORANDA.

The following table of distances between places in America, will be found useful as a reference;—

From New York to Philadelphia, by railroad, 86 miles; New York to Baltimore, by railroads, 182 miles; New York to Washington, by railroads, 220 miles; New York to Boston, via Stonington railroad, 224 miles; ditto, via Norwich, 237; New York to Albany, east side Hudson river, by stage, 154 miles; ditto, on the Hudson, by steam-boat, 145; Albany to Boston, by railroad, 200 miles; Boston to Portland, by railroad, 105; Boston to Bangor, by steam-boat, 245; Portland to Bangor, by stage, 129; Portland to Eastport, by stage, 244; Portland to Calais, 240; Saint Stephen, N. B. (opposite Calais,) to Saint Andrews, N. B., by stage, 23; Saint Andrews to Saint John, by stage, 67; Saint Stephen to Fredericton, by stage, 65; Saint Andrews to Fredericton, by stage, 70; Saint John to Halifax, via Sussex Vale, Sackville, Dorchester, Amherst, &c. by stage, 255 miles; ditto, via Digby, Annapolis, &c. by steam-boat and stage, 190; ditto, via Windsor, by steam-boat and stage, 165; Saint John to Quebec, via Frede-

rien  
 Qu  
 Qu  
 via  
 222  
 by  
 Alb  
 Bu  
 Qu  
 via  
 Ori  
 If t  
 qua  
 last  
 Bet  
 2  
 -2  
 -4  
 -6  
 -8  
 -10  
 -12  
 -2  
 -4  
 -6  
 -8  
 -10  
 Ol  
 quart  
 ther  
 occu  
 2-  
 the n  
 days  
 noon  
 to th  
 same  
 3-  
 darin  
 lowed  
 noted  
 4-  
 uncer  
 begin  
 to th  
 5-  
 wind  
 where

rieton; Woodstock, Grand Falls, Temiscouata, &c. by stage, 420; Quebec to Halifax, by the Metis Road, by Stage, 670 miles; Quebec to Montreal, by steam-boat, 180; Montreal to Kingston, via the St. Lawrence, 220; Kingston to Buffalo, via Lewiston, 220; Buffalo to Albany, railroad route, 322; Buffalo to Detroit, by steam-boat, 372; Buffalo to Chicago, via the Lakes, 1047; Albany to Saratoga, 37; Boston to Montreal, via Concord and Burlington, by railroad, stage and steam-boat, 317; Portland to Quebec, via Norridgewock, by stage, 300; Montreal to Albany, via Lake Champlain, 250; Albany to Montreal, by stage, 242.

### WEATHER TABLE

Originally constructed by Professor Herschell, and revised by Dr. Adam Clarke.

	IN SUMMER.	IN WINTER.
If the new moon, first quarter, full moon, or last quarter happens		
Between midnight and 2 in the morning,	Fair.	Hard frost, unless the wind is s. or w.
—2 and 4, morning,	Cold & freq. showers.	Snowy or stormy.
—4 and 6, " "	Rain.	Rain.
—6 and 8, " "	Wind and Rain.	Stormy.
—8 and 10, " "	Changeable.	Cold rain, if wind w.
—10 and 12, " "	Frequent showers.	Snow, if e.
—12, noon, and 2, p. m.	Very rainy.	Cold and high wind.
—2 and 4, evening,	Changeable.	Snow or rain.
—4 and 6, " "	Fair.	Fair and mild.
—6 and 8, " "	{ Fair, if wind n. w.	{ Fair and frosty, if
—8 and 10, " "	{ Rainy, if s. or s. w.	{ wind n. or n. e.; rain
—10 and midnight,	Ditto.	{ or snow, if s. or s. w.
	Fair.	Ditto.
		Fair and frosty.

Observations. 1.—The nearer the time of the moon's change, first quarter, full and last quarter are to *midnight*, the fairer will be the weather during the seven days following. The space for this calculation occupies from ten at night till two next morning.

2.—The nearer to *mid-day* or *noon* the phases of the moon happen, the more foul or wet weather may be expected during the next seven days. The space for this calculation occupies from ten in the forenoon to two in the afternoon. These observations refer principally to the summer, though they affect spring and autumn nearly in the same ratio.

3.—The moon's change, first quarter, full and last quarter, happening during six of the afternoon hours, that is, from four to ten, may be followed by fair weather; but this is mostly dependent on the wind, as is noted in the table.

4.—Though the weather, from a variety of irregular causes, is more uncertain in the latter part of autumn, the whole of winter, and the beginning of spring, yet, in the main, the above observations will apply to those periods also.

5.—To prognosticate correctly, especially in those cases where the wind is concerned, the observer should be within sight of a good vane, where the four cardinal points of the heavens are correctly placed.

## LIGHT HOUSES.

*Board of Commissioners for the several Light Houses in the Bay of Fundy.*—John Ward, senior, R. W. Crookshank, John Ward, jr., L. Donaldson, Esq'r, Hon. W. F. W. Owen, I. Woodward, Esquire, Honorable Thomas Wyer, Hon. James Allanshaw, and John Wilson, Esquire.—Isaac Woodward, Esquire, Secretary to the Board in Saint John.

Lauchlan Donaldson, Esquire, Surveyor of those Light Houses in the Bay of Fundy belonging to New-Brunswick; and also of those belonging to Nova-Scotia, which are partly supported by this Province.—Office in the Commercial Bank Building, St. John.

*Cape Sable Seal Island Light.*—The first Light on approaching the Bay of Fundy is on the South Point of Seal Island. This is a plain white Light—elevated about eighty feet above high water mark, and may be seen in approaching the Island from any point of the compass. A very dangerous Rock, under water, but upon which the sea always breaks, called *Blonde Rock*, lies about two miles S.S.W. by compass, from the Light House. Between this Rock and the Island there are some dangers—the ground is rocky throughout, and large vessels, therefore, ought not to attempt passing between them.

*Brier Island Light.*—In advancing up the Bay, the next Light is situated on Brier Island, about half a mile N. E. from the N. W. point thereof.—A plain white Light.

*Digby Gut Light.*—The next Light on the coast of Nova-Scotia is placed on the West side of Digby Gut—from Brier Island North Eastward. The Coast is very bold, and not indented; the Light is, therefore, chiefly intended as a guide into Digby Basin.—A white Light.

*Gannet Rock Light.*—This Light bears from the Light on Brier Island, N. W.  $\frac{1}{2}$  W. 21 miles. It is intended to warn vessels of their approach to a very dangerous range of shoals and ledges, which extend from the Old Proprietor to the Seal Islands off Machias, a distance of about 20 miles.

*Bearings from the Gannet Rock Light House—*

- To the Old Proprietor, which dries at  $\frac{1}{2}$  ebb (very dangerous), E. by N.  $\frac{1}{4}$  N. 7 miles.
- Black Rock (always above water 25 feet), off White Head, N. E.  $\frac{1}{4}$  E.
- South West Head of Grand Manan, N.W.  $\frac{1}{4}$  N.
- Northernmost of the Murr Ledges (dry at  $\frac{1}{2}$  ebb), N. W.  $\frac{1}{4}$  W.
- Southernmost of ditto, called Saint Mary's Ledge (always above water), S.W. by W.  $\frac{1}{4}$  W.
- Seal Island Lights (distant about thirteen miles) W. by N.  $\frac{1}{4}$  N.

*Nota.*—Between the Northernmost and Southernmost of the Murr Ledges, there is a range of dangerous Rocks and Shoals—

many  
from  
West  
Roar  
head  
glass  
light  
The I

Mo  
upon  
high  
tant  
at the  
other  
Buildi  
from

To  
"  
"  
"  
"

Ves  
the Ga  
these  
fourths  
to the  
Head  
nan, a  
Point,  
extrem  
main c  
Passan  
Head  
painted

Poin  
Lights  
distant  
point  
and wh  
of five

Part  
ver and  
years,  
white  
vertical

Beac  
which  
dries a

many of them always above water, and which extend Westward from the Light House about four miles; from this range, farther Westward, about eight miles, lies a dangerous Breaker, called the *Roaring Bull*. This may be avoided by keeping three remarkable headlands near the S. W. end of Grand Manan, open. The red glass having been removed from the Lantern, there is now a flash light—white—twenty seconds dark, and forty light in each minute. The Light House is painted in stripes, vertical, black and white.

*Machias Seal Island Lights.*—There are two fixed white Lights upon the Machias Seal Islands, elevated about forty five feet above high water, and bear from each other E. S. E. and W. N. W. distant about 200 feet, by which circumstance of two Light Houses at the same station they will be immediately distinguished from all other Lights upon the Coast, (British or American.) Both the Buildings are painted white. The following are the bearings from them, viz.

To the Southernmost Murr Ledge (St. Mary's), E. S. E. easterly.

“ Gannet Rock Light, E. by S.  $\frac{1}{4}$  S. 13 miles.

“ Southern Head of Grand Manan, E. by N.  $\frac{1}{4}$  N.

“ Northern Head of Grand Manan, N. E.  $\frac{1}{4}$  E.

“ N. E. Rock, distant 2 miles, N. E. by N.

“ Little River Head, N. by W.

“ Libby Island Light House, (American,) N. W. by W.

Vessels standing in to the Northward, between these Lights and the Gannet Rock, should tack or haul off the moment they bring these Lights into one, as they will be then not more than three-fourths of a mile from the Murr Ledges, if more than five miles to the East of the Lights.

*Head Harbour Light.*—Next in order, after passing Grand Manan, and the plain white Light (American) on West Quoddy Point, is Head Harbour Light. This is placed on the North-East extremity of Campo-Bello, and is a guide to vessels entering the main channel to West Isles, Moose Island, and the inner Bay of Passamaquoddy;—it enables vessels also at all times, to enter Head Harbour. It is a fixed white Light. The building is painted white, with a Red Cross on it.

*Point Le Preau Lights.*—Upon this projecting head land two Lights are placed, one above the other in the same House, and distant twenty-eight feet.—Both Lights can be seen from every point of the compass, where they may be useful—both are fixed and white. The Light House is painted red and white, in stripes of five feet broad each, horizontally.

*Partridge Island Light.*—This Light, at the entrance of the River and Harbour of St. John, having been established about fifty years, requires no particular notice, further than that it is a fixed white Light, and the Light House is painted Red and White in vertical stripes.

*Beacon Light.*—Within Partridge Island, and upon a Spit or Bar which extends about half a mile S. S. E. off Sand Point, and which dries at two-thirds ebb, stands the Beacon Tower. Upon this

Tower a Light is established, which is eminently useful to the Coasting Trade of St. John, and to all other vessels having Pilots on board, as it enables them to enter the Harbour at all hours of the night.—A fixed white Light. The House is painted white and black, in stripes vertically.

**Quaco Light.**—A revolving white Light is placed on a small rock off Quaco Head, showing twice full and twice dark in a minute. This Light can be seen from any quarter where a vessel can approach. The Light House is painted white and red, in horizontal stripes.

**Capo Enrage Light.**—On the Point of that name, in Westmorland, nearly opposite Apple River Harbour, N.S. The House is about 120 feet above the tide mark, and is painted white.—A plain white Light.

POSITIONS OF CERTAIN PLACES IN THE BAY OF FUNDY,  
Ascertained by Astronomical Observations, made by the Hon. Captain Owen, in H. M. Surveying Steamer Columbia.

Shadwood Cliff, near Sackville and Tantanar Marsh, sometimes called Woody Point,	Lat.	Long.	Var. Comp.
Amherst Court House,	45 51 6	64 22 5	} 19 30 w.
Dorchester Island, So. extremity, McAlmon the pilot's house,	45 48 7	64 12 4	
Bend of Petitcodiac River,	45 53 35	64 33 4	
Cape Enrage Light House,	46 6 25	64 45 6	
Quaco Light House,	45 36 35	64 46 6	
Quaco Ledge, east and west 150 fms. by north and south 50 fms. the centre,	48 19 55	65 31 9	
At low water, spring tides, the highest rock is twelve or fourteen feet above water, and as much under the surface at high water, and then, in light winds and smooth, it is not visible, and therefore very dangerous.	45 15 2	65 23 25	
Isle Haute, centre,	45 15 6	65 00 6	

**SHOAL NEAR SAMBRO LIGHT HOUSE.**  
A shoal was discovered on the 20th May, 1844, near Sambro Light House, (Halifax, Nova-Scotia,) by the Hon. Capt. Owen, R. N., in H. M. Surveying Steamer Columbia, which is not laid down in the charts. The C. touched on it at low water, her draught at the time being 12 feet 6 inches. The bearing and observations immediately after, then in eight fathoms water, were as follows:—Black Rock or Western Sisters  $\frac{1}{2}$  East Magnetic half a mile by calculation. Summit of light house to water line the angle is 00.46, assuming the summit to be 132 feet above the water line, (as was computed by measure,) the distance was 1.6 (or 10,000 feet) bearing South West Magnetic.

Mad:  
One B  
One B  
Two E  
Two E  
A Pen  
A Pen  
A Pen  
A Pen  
A Pen  
A Flag  
[The  
the qua  
out, the  
A U  
A blu  
A red  
A wh  
A wh  
A fl  
A pa  
A blu  
A red  
A red  
A Un  
ed or a  
A wh  
A red  
A blu  
Eastpor  
A red  
A Ba  
immedi  
In thi  
to each  
is rung  
shore  
When  
shown  
TRAN  
between  
nities  
New Y  
3010 m  
land  
to Live  
Boston

## SIGNALS

*Made at Partridge Island, on the approach of Vessels to the Harbour of Saint John.*

- One Ball, close, for one square-rigged vessel.
- One Ball, half hoisted, for two square-rigged vessels.
- Two Balls, close, for three square-rigged vessels.
- Two Balls, separated, for four square-rigged vessels.
- A Pendant, of any colour, for five square-rigged vessels.
- A Pendant, under a Ball, for six square-rigged vessels.
- A Pendant, over a Ball, half hoisted, for seven square-rigged vessels.
- A Pendant, under two Balls, close, for eight square-rigged vessels.
- A Pendant, between two Balls, separate, for nine square-rigged vessels.
- A Flag, of any colour, for ten or more vessels.

[The above are hoisted at the East or West yard-arm, according to the quarter the vessels first appear in, and when the rig can be made out, the following descriptive colours will be hoisted at the mast head.]

- A Union Jack for a Flag Ship, with or without a squadron
  - with a red Pendant over, for a two-decker.
  - with a blue Pendant over, for a frigate.
  - with a white ditto, for a small armed vessel.
- A blue pendant, for a merchant ship or barque.
- A red ditto, for a merchant brig or brigantine.
- A white and blue ditto, for a foreign square-rigged vessel.
- A white ditto, without a ball, for a topsail schooner or sloop.
- A flag, blue and white horizontally, a neutral fleet.
- A pendant, white and blue, a neutral man-of-war.
- A blue flag, a neutral merchant ship.
- A red, white and blue flag, an enemy's fleet.
- A red, white and blue pendant, an enemy's man of war.
- A Union Jack, over neutral or enemy's signals, the vessel is detained or a prize.
- A white flag over any signal, the vessel bears a flag of truce.
- A red flag pierced white, for a steamboat from Digby.
- A blue flag pierced white, for a steamboat from Saint Andrews or Eastport.
- A red flag with a white square, for a steamboat from Boston.
- A Ball at the mast-head, vessel is on shore or in distress;—should immediate aid be necessary, guns to be fired.

In thick weather, a gun will be fired at Partridge Island, in answer to each gun heard at sea. There is a Fog Bell on the Island, which is rung in foggy weather, to warn vessels of their approach to the shore.

When a vessel requires a Pilot, her descriptive pendant will be shown at the yard-arm, instead of a ball.

**TRANSATLANTIC STEAM NAVIGATION.—Comparative Distances between America and England.**—From Boston to Halifax, 387 miles; from Halifax to Liverpool, 2524 miles—Total, 2911; from New York to Liverpool, 3053 miles; from New York to Bristol, 3010 miles; from Halifax to Liverpool, via St. John's, Newfoundland—to Sydney, 235 miles; Sydney to St. John's, 354; St. John's to Liverpool, 2060—Total, 2649. The voyage to Liverpool, from Boston, is therefore, 142 miles shorter than from New York.





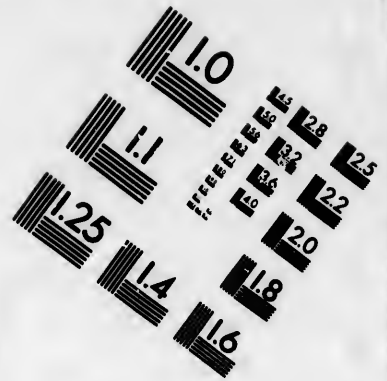
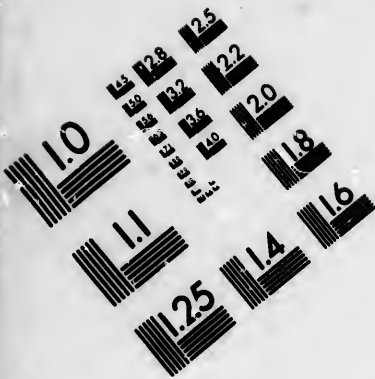

**IMAGE EVALUATION  
TEST TARGET (MT-3)**

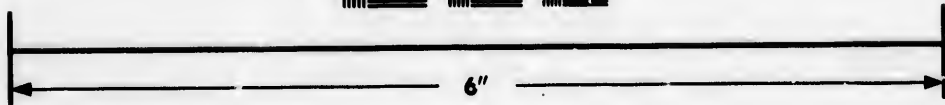
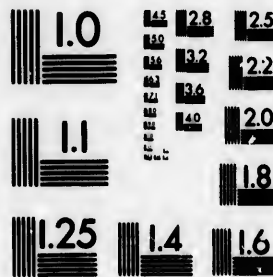

**Photographic  
Sciences  
Corporation**

23 WEST MAIN STREET  
WEBSTER, N.Y. 14580  
(716) 872-4503

18  
20  
22  
25

10  
11

**ROADS AND DISTANCES.**

*From St. John to Fredericton, by the Nerepis.*

	Miles.
Harding's, (Yorkshire tav.)	4
Brundage's	10
Mather's, (Douglas Arms)	4
Purdy's	12
Darby Gillau's	10
W. Smith's	7
Morrison's, (Oromocto,)	7
Fredericton	11-65

*On the East side of the River.*

To Black's Farm	7
Gondolo Point	19
Kington	4
Head of Belleisle	14
Washademoac	13
Jemseg Ferry	6
Tilley's, (Sheffield,)	13
Widow Perley's	8
Fredericton	12-66

*Less by the Nerepis road* 91

*Saint John to Saint Andrews.*

To Byrne's, Lakenhill	9
Tilton's, Musquash	64
M'Lauchlan's	6
Gray's	5
M. Gowan's, (half-way,)	64
Watter's	8
Shaw's, Magagudavie,	9
Burns' St. Patrick,	10
Saint Andrews,	12

*Total*, 67

*St. John to Martin's Head.*

To Cody's,	11
Beatty's,	9
Quaco,	11
Melvin or Fuller's Beach,	6
Big Salmon River,	3
Little Salmon River	54
Martin's Head,	4

*Total*, 49 1/2

*Saint John to Shepody.*

To Dehoue's, French Village,	30
Drummond's,	12
M'Neeley's,	12
Dortman's,	12
Meeting House, Shepody,	13

*Total*, 79

*St. John to Amherst, (N. S.) via Sussex Vale, Dorchester, &c.*

	Miles.
To Robinson's,	5
Hennigar's,	4
Campbell's,	3
Ketchum's,	4
Hampton Ferry,	7
Hay's,	5 1/2
Baxter's, (Finger Board,)	4 1/2
Roache's,	10
M'Monagle's,	3

*To Sussex Vale,*

To M'Leod's, (Portage,)	46
Pittfield's,	10
Nixon's,	13
Nixon's,	12
Lewis',	12

*To Bend of Petitcodiac,*

Charter's, Memramcook,	93
Hickman's, Dorchester,	16
	8

*To Dorchester,*

Evans', Westcock,	117
Wells', Tantamar,	7
Ferguson's, Amherst,	10
	9

*Total*, 144

[From Dorchester to Amherst, by the new road, (mail route,) the distance is only 19 miles.]

*Tantamar to P. Edward Island.*

Wells to G. Chapell's,	9
Chapell's to John Wall's,	11
Allen's, (Cape Tormentine,)	11
Cape Traverse, P. E. I. (by water,)	12

*Total*, 40

*Amherst to Halifax.*

To Stewart's,	10
Hewson's, River Phillip,	9
Purdy's, (mountain,)	10
Sutherland's,	6
Yewill's, (Londonerry,)	10
Blanchard's, Truro,	15
Hill's, Stewiacke,	17
Miller's, Guy's River,	9
Keyes',	10
Shultz's,	9
Halifax,	11 1/2

*Total*, 117 1/2

*Bend*

To St  
Line  
Coga  
Smith  
Lesw  
Harr  
King  
Kent  
Comm  
Donn

To B  
Dicke  
M'Be  
M'Be  
Blanc  
Hea

*Chath*

To G  
Curry  
Forein  
Lee's,  
Court

*B*

To Du  
Chalm  
Harve  
M'Ken  
Flemm  
Reid's  
Widow

*F*

To Br  
Young  
M'Lee  
Boies'  
Monte  
De Ca  
Cochr  
James  
Parke  
Wilso  
Newe

*Head of Petitcodiac to Richibucto.*

	Miles.
To Smith's, Shediac,	13
Linen's,	1
Cocaigne Bridge, (Dysart's,)	8
Smith's, Little Buctouche,	9
Keswick's, Big Buctouche,	2
Harris',	7
King's Arms,	
Kent Hotel,	
Commercial Inn,	} Richi- bucto, } 8
Donnelly's House,	
<b>Total,</b>	<b>50</b>

*Richibucto to Miramichi.*

To Rankin's,	12
Dicken's, Bay du Vin,	10
M'Beath's, Black River,	12
M'Beath's,	
Blanchard's,	} Chatham, } 6
Hea's,	
<b>Total,</b>	<b>40</b>

*Chatham to Bathurst (Bay de Chaleur.)*

To Goodfellow's,	6
Curry's,	8
Forein's, (half-way house,)	15
Lee's,	9
Court House,	9
<b>Total,</b>	<b>48</b>

*Bathurst to Restigouche.*

To Dumaresq's, (Rockville,)	10
Chalmer's, (Beldowns,)	11
Harvey's, (Nash's Creek,)	14
M'Kenzie's,	9
Flemming's, (Dalhousie,)	10
Reid's,	7
Widow Hardy's, Campbellton,	9
<b>Total,</b>	<b>71</b>

*Fredericton to Miramichi.*

To Brown's,	11
Young's,	10
M'Leod's,	4
Boies',	20
Monter's,	14
De Cantilus's,	10
Cochran's,	11
James Jordan's,	6
Parker's,	7
Wilson's Point,	7
Newcastle,	8
<b>Total,</b>	<b>106</b>

*Fredericton to Quebec.*

	Miles.
To Burgoyne's Ferry,	16
Munroe's,	13
Guion's,	5
Jones',	17
Woodstock Ferry,	7
Woodstock Post Office,	5
Court House,	2
Victoria,	8
Applesley's,	13
Baird's,	18
Tibbett's,	10
Restook,	3
Grand Falls,	18
Coombe's,	12
Vital Thibideau's,	12
Madawaska Chapel,	1
Hebert's,	3
Entrance of Madawaska,	1
Do. of Lake Temiscouata,	24
Do. of the Portage,	14
River St. Lawrence,	36
Kamouraska,	18
St. Ann,	22
Riviereouelle,	22
Saint Thomas,	15
Saint Joseph,	18
Point Levi, Quebec,	12
<b>Total,</b>	<b>356</b>

*From Digby to Halifax.*

To Annapolis,	10
Kentville,	38
Windsor,	27
Halifax,	45
<b>Total,</b>	<b>149</b>

*Halifax to Pictou.*

To Putnam's Farm,	12
M'Keen's,	17
Leckie's,	13
Heney's,	12
West Branch, (East River,)	26
To the Court House,	16
<b>Total,</b>	<b>95</b>

*Digby to Shelburne.*

To Jones', Siasibon,	18
Tucker's, Montagan Cove,	21
Richan's, Yarmouth,	20
Kendrick's, Barrington,	44
M'Intosh's, Shelburne,	20
<b>Total,</b>	<b>123</b>

CALENDAR FOR 1845.

	Sunday	Monday	Tuesday	Wednesday	Thursday	Friday	Saturday		Sunday	Monday	Tuesday	Wednesday	Thursday	Friday	Saturday	
<b>JANUARY...</b>				1	2	3	4	<b>JULY .....</b>			1	2	3	4	5	
	5	6	7	8	9	10	11		6	7	8	9	10	11	12	
	12	13	14	15	16	17	18		13	14	15	16	17	18	19	
	19	20	21	22	23	24	25		20	21	22	23	24	25	26	
	26	27	28	29	30	31			27	28	29	30	31			
<b>FEBRUARY.</b>						1		<b>AUGUST.....</b>							1	2
	2	3	4	5	6	7	8		3	4	5	6	7	8	9	
	9	10	11	12	13	14	15		10	11	12	13	14	15	16	
	16	17	18	19	20	21	22		17	18	19	20	21	22	23	
	23	24	25	26	27	28			24	25	26	27	28	29	30	
<b>MARCH.....</b>							1	<b>SEPTEMBER</b>		1	2	3	4	5	6	
	2	3	4	5	6	7	8		7	8	9	10	11	12	13	
	9	10	11	12	13	14	15		14	15	16	17	18	19	20	
	16	17	18	19	20	21	22		21	22	23	24	25	26	27	
	23	24	25	26	27	28	29		28	29	30					
	30	31						<b>OCTOBER ...</b>				1	2	3	4	
<b>APRIL.....</b>			1	2	3	4	5		5	6	7	8	9	10	11	
	6	7	8	9	10	11	12		12	13	14	15	16	17	18	
	13	14	15	16	17	18	19		19	20	21	22	23	24	25	
	20	21	22	23	24	25	26		26	27	28	29	30	31		
	27	28	29	30				<b>NOVEMBER.</b>								1
<b>MAY.....</b>					1	2	3		2	3	4	5	6	7	8	
	4	5	6	7	8	9	10		9	10	11	12	13	14	15	
	11	12	13	14	15	16	17		16	17	18	19	20	21	22	
	18	19	20	21	22	23	24		23	24	25	26	27	28	29	
	25	26	27	28	29	30	31	<b>DECEMBER.</b>								
<b>JUNE.....</b>		1	2	3	4	5	6		30	1	2	3	4	5	6	
	7	8	9	10	11	12	13		7	8	9	10	11	12	13	
	14	15	16	17	18	19	20		14	15	16	17	18	19	20	
	21	22	23	24	25	26	27		21	22	23	24	25	26	27	
	28	29	30						28	29	30	31				

	30	60	90	ONE
100	50	0	0	0
90	0	0	0	0
80	0	0	0	0
70	0	0	0	0
60	0	0	0	0
50	0	0	0	0
45	0	0	0	0
40	0	0	0	0
35	0	0	0	0
30	0	0	0	0
25	0	0	0	0
20	0	0	0	0
10	0	0	0	0
9	0	0	0	0
8	0	0	0	0
7	0	0	0	0
6	0	0	0	0
5	0	0	0	0
4	0	0	0	0
3	0	0	0	0
2	0	0	0	0
1	0	0	0	0
0	0	0	0	0

Interest Table at 6 per cent per an.

SI  
TO  
hun  
mal  
ly b  
mal  
WO  
full  
lic  
trat  
ane  
H  
As  
the  
AID  
AN  
The  
It  
critic  
sulle  
of the  
dono  
light  
LEDE  
esly  
En  
woul  
will  
read  
Alloy

A Complete Library of Useful and Entertaining Knowledge.

# SEARS' POPULAR PICTORIAL WORKS

Sold at New York Prices, Wholesale and Retail, at the Hat and Fur Store of G. & E. SEARS, King Street, SAINT JOHN, New Brunswick.

*A liberal deduction made when a complete set is taken.*

## SEARS' NEW AND COMPLETE HISTORY OF THE BIBLE,

A Six Dollar Book published and sold at Three Dollars.

THE MOST SPLENDIDLY ILLUSTRATED WORK ON BIBLE HISTORY ever offered to the American Public, embellished with several hundred new and fine Engravings, the whole work (two volumes in one) making Seven Hundred large and closely printed octavo pages, elegantly bound in gilt, and lettered, in the most finished style of modern book-making—PRICE ONLY THREE DOLLARS; being the CHEAPEST WORK EVER ISSUED IN THE WORLD! The Publishers respectfully request Clergymen, Teachers of Sabbath schools, Heads of families, and Booksellers, to examine this new, cheap, and splendidly-illustrated Work. The character and contents of this volume are better defined by its expressive title:

## SEARS' NEW AND COMPLETE HISTORY OF THE HOLY BIBLE,

As contained in the Old and New Testaments, from the creation of the world to the full establishment of Christianity. Containing a clear and comprehensive account of every remarkable transaction recorded in the Sacred Scriptures during a period of upward of four thousand years, with copious notes, critical and explanatory, forming an illustrated commentary of the sacred text.

PART I.—THE OLD TESTAMENT HISTORY.  
PART II.—THE NEW TESTAMENT HISTORY.

BY ROBERT SEARS,

AIDED BY THE WRITINGS OF OUR MOST CELEBRATED BIBLICAL SCHOLARS, AND OTHER LEARNED PERSONS, WHO HAVE MADE THE SCRIPTURES THEIR STUDY.

TWO VOLUMES IN ONE.

Commentators, lexicographers, oriental travellers, and Biblical critics of the greatest name, have been extensively and carefully consulted in preparing this work. The Editor trusts it will be found worthy of the patronage of Christian pastors, instructors, and parents, of all denominations; and well calculated, under the Divine blessing, to enlighten the understanding, purify the heart, and promote that knowledge by which we may obtain happiness in this world, and eternal salvation in that which is to come.

### AGENTS WANTED.

Enterprising and responsible men throughout the British Provinces would do well to engage in the sale of these valuable works. They will be found the most useful and popular ever published, and will readily sell in every section of the country. A handsome remuneration allowed to all who engage in their sale.

All letters must be post paid to ensure attention.

Seaweed...

5  
12  
19  
26

2  
8  
15  
22  
29

5  
12  
19  
26

3  
10  
17  
24  
31

1  
7  
14  
21  
28

5  
12  
19  
26

30

60

90

ONE

Intersect 7/16ths at six per cent. per an.

II.

**A CHRISTIAN FATHER'S PRESENT TO HIS FAMILY.**

**SEARS' BIBLE BIOGRAPHY,**

OR THE LIVES AND CHARACTERS OF THE PRINCIPAL PERSONAGES RECORDED IN THE SACRED WRITINGS, PRACTICALLY ADAPTED TO THE INSTRUCTION OF THE YOUTH AS WELL AS FAMILIES.

The above important and interesting work consists of five hundred pages octavo: containing several hundred new and beautiful engravings, fine paper, handsomely bound in gilt, and is offered at the low price of Two Dollars and a half.

III.

**RICH, AMUSING, AND INSTRUCTIVE BOOK!**

"He who blends instruction with delight,  
Profit with pleasure, carries all the votes."

**SEARS' GUIDE TO KNOWLEDGE;**

(WITH A PORTRAIT OF THE EDITOR.)

A splendidly-illustrated Work, comprising the finest series of embellishments ever presented to the American public, in one handsome large volume, of 340 pages, elegantly bound. Price only Three Dollars and a half. This splendid volume comprises within itself a COMPLETE LIBRARY OF

**USEFUL AND ENTERTAINING KNOWLEDGE,**

Condensed in form, familiar in style, and copious in information, embracing an extensive range of subjects in LITERATURE, SCIENCE, and ART.

**An Important, Valuable, and Cheap Work,**

Complete in one volume, of about six hundred pages and several hundred engravings, neatly bound in the most approved style of the day, and offered for sale at the reduced price of Two Dollars and a half.

**SEARS' WONDERS OF THE WORLD,**

IN NATURE, ART, AND MIND.

Containing a description of: Cities, Edifices, Monuments, Mechanical Inventions, Ruins, Manners and Customs of Nations, Cataracts, Volcanoes, Curiosities, Trees, Beasts, Birds, Fishes, Reptiles, and the numerous objects contained in the Fossil, Vegetable, and Animal Kingdoms.

V.

**SEARS' PICTORIAL ILLUSTRATIONS OF THE BIBLE.**

A New Edition, complete in one Volume, with numerous Plates, Price \$2.00. Each of the above Works is beautifully printed and illustrated, and put up in richly-ornamented bindings, highly adapting them as splendid presents for young people.

All the above books are found to be valuable additions to a Sabbath-school and religious Libraries, and are the most useful and suitable Gift-books for Holiday Presents now published. Teachers and parents are invited to call and examine these books.



CITY CLOTHING HALL

J. T. STANTON

FASHIONABLE

CLOTHING!



DOCK STREET, ST. JOHN, N. B.

A NEW AND EXTENSIVE ASSORTMENT OF  
**CLOTHS AND GENT'S CLOTHING**

CONSISTING OF  
SUPERFINE Dress, Frock, and Tweed COATS,  
Jackets, in Fine and Superfine CLOTH, DRILLAS,  
and other Stuffs.  
VESTS—Silk Velvet, Satin, Black Cloth, VALENCIA,  
and other Vests.  
PANTALOONS, in Superfine and Fine CLOTH,  
CASSIMERES, TWEEDS, BUCKSKINS, KERSEYS,  
DOESKIN, MOLESKIN, and Stout COTTON Stuffs.

A VARIETY OF NEW AND FASHIONABLE  
**Winter Clothing,**

VIZ:—

Beaver and Pilot Chesterfield and Faglioni COATS,  
PILOT CLOTH JACKETS and TROUSERS,  
REEFING AND MONKEY JACKETS,  
SHIRTS, DRAWERS, STOCKS, BRACES,  
CLOTH CAPS, &c. &c. &c.

ALSO:—

BEAVER AND PILOT CLOTHS,  
Superfine BLACK and BLUE CLOTHS,  
Cassimeres, Buckskins, Doeskins, Kerseys and Tweeds.

From which Gentlemen can select and have them made  
in the most Fashionable style.

LY.  
Y,  
PAL  
T-

ndred  
grav-  
e low

OK!

E;

embel-  
e large  
e Dol-  
COM-

GE,  
nation,  
ENCE,

several  
of the  
half.

RLD,

Inven-  
ts,

BLE.

Plates,  
Illustrations  
of them

abbath,  
uitable  
arents

PRINCE WILLIAM STREET,  
SAINT JOHN, N. B.

HORSEALL & SHERATON,  
IMPORTERS OF  
CLOTHS, CASSIMERES, & KERSEYS.

ORLEANS AND LUSTRE CLOTHS, COBURNS AND CASHMERES.

HANDKERCHIEFS,  
SHAWLS & SCARFS.

COTTONS,  
LINENS & FLANNELS.

LACES & RIBBONS.

MUSLINS.

HOSIERY and GLOVES.

CARPETS.

Druggets and Hearth Rugs.

WITH  
A GENERAL ASSORTMENT OF

DRY GOODS.

**CABINET WARE ROOMS,**

**KING-STREET,**

*Opposite the Saint John Hotel,*

**SAIN'T JOHN, N. B.**

**J. & C. LAWRENCE,**

**Cabinet Makers, Upholsterers, &c.**

**KEEP CONSTANTLY ON HAND,**

**AN EXTENSIVE ASSORTMENT OF**

**FASHIONABLE FURNITURE**

**OF VARIOUS PATTERNS,**

**Made of the best Seasoned Materials and Workmanship;**

**—COMPRISING—**

**SOFAS, COUCHES, AND LOUNGES,**

**Rocking, Drawing and Dining-Room**

**CHAIRS;**

**Centre, Sofa, Card, Dressing, Pier, Work, and Dining**

**TABLES;**

**Chiffoniers; Sideboards;**

**PORTABLE WARDROBES; BUREAUS;**

**BEDSTEADS,**

**French and other WASH STANDS,**

**Hair and other Mattresses;**

**FEATHER BEDS & PILLOWS.**

**VENETIAN BLINDS made to order.**

**UNDERTAKING carefully attended to.**

**FRANCIS M'DERMOTT,**  
**LOOKING GLASS**  
AND  
**PICTURE FRAME MAKER,**  
**GERMAIN-STREET,**  
**SAINT JOHN, N. B.**

**LOOKING GLASSES**

AND  
**Picture Frames,**

OF EVERY DESCRIPTION,  
*Wholesale and Retail.*

**PICTURE FRAMES,**  
Gilt Mouldings, Window Cornices,  
WINDOW POLES, RINGS, CARVED ENDS, &c.

*French, German, and English Looking Glass*  
**PLATES.**

**Plate, Picture and Window Glass.**

☞ Old Looking Glass Plates **SILVERED**; Old  
Looking Glasses and Picture Frames Repaired and Gilded;  
Prints and Drawings **FRAMED** and **GLAZED**; **MAPS** and  
**PRINTS** Mounted and Varnished, &c. &c.

**LARGE GLASS.**

☞ The subscriber has now and will keep  
constantly on hand a supply of English  
**CROWN AND SHEET GLASS,**  
ranging from 40 by 30, to 9 by 7.

**F. M'DERMOTT.**

WHOLESALE



AND RETAIL.

**GORDON'S**  
**General Hardware Establishment,**  
MARKET SQUARE, SAINT JOHN, N. B.  
**CHEAP—FOR CASH ONLY.**

**MILL SAWS AND FILES.**

**MILL SAWS,**

Of best make,  $4\frac{1}{2}$  to 7 feet, Gauge 10, (improved pattern of Teeth;)

Ditto, 6,  $6\frac{1}{2}$  and 7 feet, Gauge 6 and 7, Cast and German Steel, from 20s. to 45s.

Cast Steel CIRCULARS, 20 to 26 inch, Gauge 11 to 13, (improved pattern, for Edging and Trimming;)

PIT SAWS,  $5\frac{1}{2}$ , 6, and  $6\frac{1}{2}$  feet;

CROSS-CUT SAWS,  $4\frac{1}{2}$  to  $6\frac{1}{2}$  feet;

Hand, Tenon, Buck and other SAWS, of various qualities.

**MILL FILES,**

From 7 to 15 inches, common and best makes;

$\frac{1}{2}$  Round FILES,  $4\frac{1}{2}$  to 7 inches, double and single cut;

$\frac{1}{4}$  Square FILES, 3 to 7 inches, ditto ditto;

Square, flat,  $\frac{1}{4}$  round, and round Bastard FILES, to 16 in.

CABINET-MAKERS' FILES and RASPS;

Shoe and Horse RASPS;

WATCH-MAKERS' SMOOTH, and HAND FILES.

BEST CAST STEEL TOOLS, of every description;

AXE STEEL, BORAX, &c. &c.

**THOMAS R. GORDON.**

**M'MILLAN'S**

**WHOLESALE**

**BOOK & STATIONERY**

**WAREHOUSE,**

*Prince William Street,*

**SAINT JOHN, N. B.**

**The most approved School Books,**

*With every article required for School Service.*

LARGE VARIETIES OF

**School, Mercantile and Writing**

**PAPERS,**

Account Books, Blank Books, General Stationery, and

**FANCY ARTICLES,**

**BIBLES, PRAYER, HYMN, AND PSALM**

**BOOKS,**

**RELIGIOUS, HISTORICAL, SCIENTIFIC,**

**LITERARY & JUVENILE WORKS,**

**Printing, Wrapping, and Fancy Papers,**

**Printing, Writing, and Copying Inks.**

Are offered at the very lowest prices for Cash,

**Wholesale and Retail.**

**BOOKBINDING** executed to order in the neatest  
and most substantial manner, at low prices.

# HEALTH FOR ALL.

Patronised by the greatest Nobles in the Land.

## HOLLOWAY'S PILLS.

Copy of a Letter from His Grace the Duke of Portland to Mrs. Ann Melish (one of his Tenants), whom His Grace was pleased to send as a Patient to the Proprietor of this extraordinary Medicine.

MADAM—If Mr. Holloway will undertake to cure you perfectly, when the cure is complete, I will undertake to pay him £2 10s. You may shew him this letter. (Signed) SCOTT PORTLAND.

Welbeck Abbey, May 31, 1842.

Copy of a Letter from the Most Honorable the Marquis of Westminster, K. G.

Lord Westminster has just received Mr. Holloway's Medicine, for which he returns him his best thanks.

Eaton Hall, Cheshire, February 12, 1842.

**THIS INESTIMABLE MEDICINE** being composed entirely of Medicinal Herbs, does not contain any mercurial, tart, or deleterious substance. Benign to the tender infant, or to the weakest constitution, prompt and sure in eradicating disease from the most robust frame, it is perfectly harmless in its operations and effects, while it searches out and removes Complaints of every character, and at every stage, however long standing or deeply rooted.

OF THE THOUSANDS CURED BY ITS AGENCY, many who were on the verge of the grave for a considerable period (by persevering in its use) have been RESTORED TO HEALTH AND STRENGTH after every other means failed.

ALL DISEASES (and whatever may be their symptoms, however they may declare themselves, yet one cause is common to them all, viz: a want of purity in the blood and fluids,) are cured by this wonderful Medicine, which cleanses the Stomach and Bowels, while its Balsamic qualities clear the blood, give tone and energy to the nerves and muscles, invigorate the system, and strengthen bone and sinew.

TIME should not be lost in taking this Remedy for any of the following Diseases:—

- |                         |                        |                                    |
|-------------------------|------------------------|------------------------------------|
| Leuc.                   | Erysipelas,            | Piles,                             |
| Asthma,                 | Female Irregularities, | Rheumatism,                        |
| Bilious Complaints,     | Fever of all kinds,    | Retention of the Urine,            |
| Itches on the Skin,     | Fits,                  | Sore Throat,                       |
| Bowel Complaints,       | Gout,                  | Scrofula, or King's Evil,          |
| Colic,                  | Headache,              | Stomach and Grews,                 |
| Constipation of Bowels, | Indigestion,           | Tic Doleuroux,                     |
| Consumption,            | Inflammation,          | Tumors,                            |
| Debility,               | Jaundice,              | Ulcers,                            |
| Dropsy,                 | Liver Complaints,      | Worms of all kinds,                |
| Dysentery,              | Lumbago,               | Weakness, from whatever cause, &c. |

These truly valuable PILLS can be obtained at the Establishment of Professor HOLLOWAY, near Temple Bar, London; and are sold by PETERS & TILLEY'S, No. 2, King Street, Saint John, N. B.

N. B. Directions for the guidance of Patients in every Disorder, are affixed to each Box.

# SHEFFIELD HOUSE,

1, Dock-street, Market Square,  
SAINT JOHN, N. B.

## ROBINSON & THOMPSON,

*Watch and Clock Makers, Jewellers, and Working  
Cutlers,*

ROBINSON & THOMPSON have constantly on hand an assortment of the following articles, which they offer at the lowest prices for Cash only ;

**G**OLD and Silver Patent Lever Lupine and Vertical WATCHES, of the most approved make and pattern, and warranted to keep good time; TIME-PIECES, with Glass Shades; Hall and Office CLOCKS, &c.; Rich Fine Gold BROOCHES, in great variety; Plated and Gilt ditto; MOURNING BROOCHES; FINGER RINGS, in Pearl, Turquo, Amethyst, Ruby, Garnet, Emerald, &c. Signet Rings, Wedding Rings, Gentlemen's Breast Pins, Gold and Silver Watch Guards, Gold Seals and Keys, Gold and Silver Eye Glasses, Watch Hooks, Lockets, Vinigarette, Pencil Cases, Gold Brequet Chains; Ear-rings, in fine gold, coral, and jet; Silver Thimbles; SPECTACLES, with gold, silver, spring steel, and bright steel frames; Shell and Horn ditto; concave, convex, blue and green Glasses; Spectacle Cases; a large variety of Fancy Articles, too numerous for advertisement.

WORK BOXES, Dressing Cases, Writing Desks, Ladies' Compoions, &c.; Pocket and Bill Books; COMBS and BRUSHES, in great variety.

A large and varied assortment of BRITANNIA METAL Tea and Coffee Pots, Crestn Jugs, Sugar Basins, newest patterns, with metal handles and silver knobs; Candlesticks; Hot Water Jugs; Tea, Table and Dessert SPOONS; best plated silver-mounted Castors, Toast Racks, Candlesticks, Snuffers and Trays, Table and Dessert Forks, Tea Spoons; German silver Tea, Table and Dessert Spoons, Forks, Fish Slices, Soup and Toddy Ladles, &c.

An extensive assortment of superior SHEFFIELD CUTLERY, consisting of—Table Knives and Forks, with ivory tip, whitebone, and back-horn handles; Breakfast Knives, Children's ditto, Carving Knives, Steels, &c.; PEN KNIVES; Wharnciffe, Dirk, and Lock Knives; Jack Knives, Sportsmen's and Sailors' Knives, commonest to best; Ladies' SCISSORS, Nail ditto, Tailors' Shears, Lancets, Fleams, Butchers' Knives, Steels; Shoe, Bread, and Cook Knives; excellent RAZORS, in pair and single cases.

Steel SNUFFERS, Brass and Japanned Snuffer Trays, Japanned Onet Frames, &c.

WATCHES and JEWELLERY carefully Repaired.— Watch Glasses and Spectacle Glasses Fitted.

CUTLERY of all kinds Ground, Set, and Repaired.—Steel Ornaments, Swords, Scabbards and Skates Ground and Polished.



# PARR'S LIFE PILLS.

*The best Medicine in the World!*

PARR'S LIFE PILLS are now established as the only certain cure of disease in the human frame. Sufficient has already been advertised in the public prints to convince any reasonable person that the efficacy of this medicine is unbounded, and that every disease will soon vanish from the effects of this popular remedy. Already the proprietors have received and published twenty-six different sheets of Testimonials; and, having received some thousand letters confirming all the statements published, and proving the immense benefit derived by all classes by taking *Parr's Life Pills*. Testimonials are received daily, and it would be impossible in a newspaper to publish one half received; and the following are selected as people well known in their respective neighbourhoods, and whose testimony is unquestionable. Further sheets of testimonials may be had gratis, of all Agents.

## The fame and efficacy of Parr's Life Pills in America.

*(From the New-York Sunday Mercury, Jan. 10, 1844.)*

We call the attention of the invalid to the Testimonials of cures performed by Parr's Life Pills.—The testimony of such respectable names is a certain guarantee for the truth of the efficacy of this truly excellent medicine.

The number of testimonials of cures by Parr's Life Pills, are crowding upon the proprietors daily, and their unsolicited testimony witnessed by gentlemen of high reputation.

The following testimonial is from one of the most talented and respectable members of the theatrical profession, Mr. T. D. RICE, the original Jim Crow—a gentleman whose high character for worth and integrity as a citizen, places his unsolicited and voluntary attestation of the excellence of the Medicine beyond the shadow of suspicion. This (with thousands of similar grateful acknowledgments) can be seen at the principal depot, 304 Broadway.

*From Mr. T. D. Rice, (the original Jim Crow.)*

To Messrs. T. Roberts & Co. 304 Broadway, N. Y.

Gentlemen,—Having in the course of a long and arduous practice of my profession, contracted a tightness across the chest, with great prostration of strength, and suffering much from the effects of the labour attached to my peculiar pursuits, while in England, I had recourse to your popular Medicine, Parr's Life Pills, from which I received great benefit. Finding a branch of your House in this city I procured a few boxes of the Medicine, and can now sincerely testify to their value and great efficacy, and also to the great character they bear in the old country.

Your obedient servant, T. D. RICE, 20, Vestry-street.

The following Testimonials in favour of Parr's Life Pills, from highly respectable parties, are confidently submitted to the public.

This singular efficacious medicine is now being introduced into every family, and rests its claims for patronage on the most credible authority.

Cases received by Mottershead & Co., Manchester, and forwarded for publication to Messrs. T. Roberts & Co., Crane Court, Fleet Street, London, the proprietors of Parr's Life Pills.

*Cure of Indigestion and Stomach Complaint.*—Mr. Joseph Deacon, farmer, Levenshalme, near Manchester, hereby declares that the use of Parr's Life Pills have entirely removed a most obstinate stomach complaint and indigestion, with which he had been most sorely afflicted for a long time, and therefore has great pleasure in making his cure known public. February 7, 1843.

*Cure of an old confirmed stomach and liver complaint.*—Mr. John Howarth affirms that he has been for many years suffering from a deranged stomach and liver complaint, and although he has had recourse to various remedies, and has been under one of the most popular Surgeons in Manchester, nothing afforded him the desired relief until he met with Parr's Life Pills, which have already afforded him more benefit than all the other advice and medicine he has been taking for years, and therefore can with the greatest confidence urge any one suffering from the same complaint to give them a trial.

Witness to the truth of the above, Mr. George Dean, Market Street, Manchester. Feb. 7, 1843.

80, Medlock Street, Hulme, Manchester, January, 1843.

To the Proprietors of Parr's Life Pills.

*Gentlemen,*—For the benefit of the afflicted public, I hand you the particulars of a case of cure from the use of your benign medicine. I had for many years been out of health, and suffered much from internal pains in various parts of my body. I tried nearly all kinds of medicines without relief, and consulted the most eminent medical practitioners in Manchester, but my complaint defied their best efforts; at length I despaired of ever recovering, and life became to me burdensome; providentially, my attention was directed by my nephew, Mr. Higginson, of Salford, to make a trial of Parr's Life Pills, which I consented to do, and found considerable relief when I had taken only one box, and I continued their use until this time, and have had about six boxes altogether, and have the happiness to say that I am now restored to perfect health. I have, therefore, the best of reasons for placing implicit faith in the invigorating efficacy of your Parr's Pills, which have of a truth been Life Pills to me. This testimony is at your service, hoping it will tend to cause their use to become even yet more universal, as such a medicine ought to be kept in every family. I am your grateful servant,

[Witnessed by G. Vaughan.]

W. HIGGINSON.

*Chronic Rheumatism of three years standing.*—Christopher Sanders, 43, Bengal Street, Oldham-road, hereby testifies that he has for three years been grievously afflicted with Rheumatism, and for the last fourteen weeks was unable to follow his employment; hearing from Mr. Wainright, butcher, that Parr's Pills had cured him of the same complaint, I began to take them, and having done

so for three weeks, I am so much better as to be able to resume my work again, next Monday, and will persevere in their use a short time longer, to complete my restoration to health. Any one doubting the truth of this case is invited to call upon me or write (post paid) and I will immediately bear testimony.

Bengal Street, Oldham road, Manchester, February 3.

JAMES HILL, of No. 8, Ford lane, Charlestown, Pendleton, near Manchester, who is upwards of sixty years of age, says he was attacked with inflammation of the chest, which confined him to his bed for a long time in a very debilitated state, with a most distressing cough and spitting; after taking various kinds of medicine without the least relief, he at last commenced taking Parr's Life Pills, and having taken three boxes, was completely restored to health, and is now much stronger than he has been for some years, and has recommended them to many persons, who have taken them and received the greatest benefit from their use, and is ready at any time to attest the above. Witness, John Hatton.

### CAUTION TO THE PUBLIC.

Beware of Spurious Imitations of the above Medicine.—None are genuine unless the words "PARR'S LIFE PILLS" are in *White Letters on a Red Ground*, engraved in the Government stamp, passed round each box: also the facsimile of the signature of the Proprietors, "T. ROBERTS & CO., Crane Court, Fleet street, London," who have appointed Mr. JOHN G. SHARP, Chemist, Saint John, Wholesale and Retail Agent for New-Brunswick.

### Sharp's Balsam of Hoarhound & Aniseed,

*For Coughs, Colds, Shortness of Breath, Asthma, &c.*

This excellent Medicine has the extraordinary property of immediately relieving Coughs, Colds, Hoarseness, Difficulty of Breathing, and Huskiness of the Throat. It operates by dissolving the congealed phlegm, and causing free expectoration.

Persons who are troubled with that unpleasant tickling in the Throat, which deprives them of rest night after night, by the incessant cough which it provokes, will, by taking one dose, find immediate relief; and one bottle in most cases will effect a cure. Sold in Bottles, at 1s. 6d. and 2s. 6d. each.

### SHARP'S TOOTH POWDER,

Is superior and more agreeable in use than any other DENTIFRICE for beautifying the TEETH and GUMS. It removes Tartar, without injuring the Enamel of the Teeth—giving them a beautiful pearly appearance.

### Sharp's Powder for destroying Rats and Mice.

Farmers and others, whose premises are infested with Rats and Mice, will find it to their advantage to try this Powder,—being composed of ingredients which possess the peculiar property of attracting these animals. It proves a speedy and certain means of destroying them. Put up and sold in packages at 1s. 6d. each.

**GORDON'S**  
**GENERAL**  
**HARDWARE ESTABLISHMENT,**  
**MARKET SQUARE,**  
**SAINT JOHN, N. B.**

**Cheap, for Cash only!**

**IRON SPIKES**, from 4 to 10 inch; **Composition SPIKES**; **Clinch Rings**; **Sheathing NAILS**, &c.; **Zinc and Iron Cut SHEATHING NAILS**; **Wrought Rose and Clasp Head NAILS**, from 4d'y to 40d'y; **Whale Boat, Skiff, and Diamond Head NAILS**, 1½ to 3½ inch; **Boat Rivets and Burs**; **Cut and Wrought Copper NAILS and TACKS**; **Batten, Slate and Clout NAILS**; **Horse and Ox NAILS**; **Wrought and Cut BRADS and TACKS**; **Tinned and Untinned RIVETS**; **Iron, Brass, and Copper WIRE**; **Wire and Hair SIEVES and RIDDLES**; **WIRE CLOTH**; **Spring, Cast, German, Shear and Blister STEEL**; **TIN**; **Sheet IRON**; **COPPER**; **Sheet and Bar LEAD**; **Block TIN**; **SPELTER**; **Sheet ZINC and BRASS**; **Plough Plating and Moulds**; **Cart and Pipe Boxes**; **Brass Tubing and Lead Pipe**; **Horse TRACES**; **Back Bands and Ox CHAINS**; **ANVILS**; **VICES**; **Bellowses**; **GUNS, PISTOLS, POWDER, BALLS, SHOT**; **Joiner's CRAMPS, and Pin Mauls**; **SCYTHES, SICKLES, Reaping HOOKS**; **RIFLES and STONES**; **Hay and Manure FORKS**; **Shovels, Spades, Rakes, Hoes**; **KETTLES, POTS**; **FENDERS**; **Footmen**; **Smoothing, Italian, and Box IRONS**; **CRIMPING MACHINES**; **Curling Tonge**; **WEIGHING MACHINES**, all sizes; **STEELYARDS**: a good assortment of **HARNES MOUNTING**; **CARPENTERS' TOOLS**; **Shoe FINDINGS**; **Coffin Furniture and CORD**; **Hair Cloth and Curled HAIR**; **CHAIR WEB**; **ROAN SKINS**. Every description of **Locks and Hinges**; **Screws, Plated Castors, Candlesticks, Lamps, &c.**; **Bronze URNS**; **DESKS**; **Dressing Cases**; **WORK BOXES**; **Brushes and Combs**; **Whip Lashes**; **Curriers' KNIVES and STEELS**; **SKATES**; **Tea Trays**; **cheap KNIVES & FORKS**, **Pocket Knives**; **RAZORS**; **Scissors**; **superior Ivory Handled Knives**; **German Silver Forks and Spoons**; **Mill SAWS**, from 4½ to 7 feet, for **Gang or Single**; **Whip and Cross Cut SAWS**; **Circular Saws**, from 20 to 26 inches, for **edging and trimming**; every description of **FILES, &c. &c. &c.**

Also—**CUT NAILS** of every size, Manufactured of the best English IRON.

**T. R. GORDON.**

**GEORGE A. GARRISON,**  
**NOTARY PUBLIC, FORWARDING AGENT, &c.**

**MOST RESPECTFULLY INTIMATES**

**To Gentlemen residing in the Country,  
Merchants and Traders,**

**T**HAT he still continues to receive Goods, and forward the same to order, for persons who reside out of the City, and who find it inconvenient to give their personal attention. From his long practical experience in the

**Long Room of the Custom House,**

he flatters himself that no one is better qualified to attend to

**DUTIABLE ARTICLES,**

**IN THE SEVERAL DEPARTMENTS CONNECTED WITH THE  
CUSTOM HOUSE AND TREASURY;**

and from the encouragement he has hitherto received, and the satisfactory testimonials in his possession, he feels confident that he will be able to meet the wishes of those who may favour him with their business.

*Saint John, 21st October, 1844.*

---

**N. M'LARDY, JR.**

**KING'S SQUARE,**

**Saint John, New-Brunswick,**

**MANUFACTURES AND KEEPS ON HAND,**

**BUTTER, SUGAR AND WATER**

**CRACKERS,**

**GROAT AND PILOT BREAD,**

**SODA BISCUIT,**

**TEA CAKES, &c. &c.**

**ALL OF WHICH ARE SOLD AT THE LOWEST RATES.**

**Orders from the Country strictly attended to.**

# INDEX.

<p>Advertisements, <span style="float: right;">Pages 81-95</span>  <b>Association Societies and Com-</b>  <b>Alms-houses and Workhouses,</b> 39  <b>Appraisers of Dutiable Articles,</b> 42  <b>Assessors, &amp;c. &amp;c.,</b> 43  <b>Banks,</b> 42  <b>Bankrupt Commissioners,</b> 16  <b>Baptist Education Society,</b> 44  <b>Barristers and Attorneys,</b> 18  <b>Bag of Funds, positions in</b>  <span style="padding-left: 2em;">(in places in)</span>  <b>Bible Society,</b> 45  <b>Calendar Papers,</b> 3-14  <b>Chamber of Commerce,</b> 23  <b>Objections,</b> 49  <b>Church Society,</b> 45  <b>City of St. John,</b> 21  <b>Clergy,</b> 46  <b>Commissariat,</b> 49  <b>Counting House Calendar,</b> 30  <b>County of Saint John,</b> 29  <span style="padding-left: 2em;">York,</span> 30  <span style="padding-left: 2em;">Charlotte,</span> 31  <span style="padding-left: 2em;">Sussex,</span> 32  <span style="padding-left: 2em;">Queen's,</span> 33  <span style="padding-left: 2em;">King's,</span> 33  <span style="padding-left: 2em;">Westmorland,</span> 34  <span style="padding-left: 2em;">Northumberland,</span> 35  <span style="padding-left: 2em;">Kent,</span> 35  <span style="padding-left: 2em;">Gloucester,</span> 36  <span style="padding-left: 2em;">Glaston,</span> 37  <span style="padding-left: 2em;">Restigouche,</span> 39  <b>Courts—Chancery,</b> 16  <span style="padding-left: 2em;">Supreme,</span> 16  <span style="padding-left: 2em;">Vice-Admiralty,</span> 16  <span style="padding-left: 2em;">Probate,</span> 16  <span style="padding-left: 2em;">Marriage and Divorce,</span> 17  <span style="padding-left: 2em;">Circuit,</span> 17  <span style="padding-left: 2em;">Quarter Sessions,</span> 17  <b>Distances between England and</b>  <span style="padding-left: 2em;">America,</span> 77  <b>Eclipses,</b> 3  <b>Emigrant Agents,</b> 41  <b>Emigration Societies, see Counties.</b>  <b>Engineer Department,</b> 49  <b>Executive Council,</b> 15  <b>Friends of the Church,</b> 49  <b>Governors of the Provinces,</b> 52  <b>Harbour Master's Fee,</b> 55  <b>Her Majesty's Ministers,</b> 61  <b>Holidays,</b> 2  <b>Health, means of improving</b>  <span style="padding-left: 2em;">and preserving,</span> 3-14  <b>House of Assembly,</b> 15</p>	<p><b>Insurance Companies,</b> 43  <b>Interest Table,</b> 30  <b>Joint Stock Companies,</b> 46  <b>King's College,</b> 44  <b>Library, Saint John,</b> 24  <b>Legislative Council,</b> 15  <b>Light House,</b> 74  <b>Lunatic Asylum,</b> 41  <b>Madras School,</b> 45  <b>Marine Hospital, Saint John,</b> 23  <b>Market Tolls,</b> 28  <b>Marketing Table,</b> 26  <b>Moon's Phases,</b> 34  <b>Mechanical Institute, St. John,</b> 23  <b>Militia,</b> 50  <b>Ministers licensed to solemnize</b>  <span style="padding-left: 2em;">Marriage,</span> 48  <b>Miscellaneous Selections, Agri-</b>  <span style="padding-left: 2em;">cultural information, &amp;c.,</span> 62-73  <b>Notaries, Public,</b> 21  <b>Officers of the Crown,</b> 16  <span style="padding-left: 2em;">Executive Council,</span> 15  <span style="padding-left: 2em;">Legislative Council,</span> 15  <span style="padding-left: 2em;">House of Assembly,</span> 15  <b>Her Majesty's Customs,</b> 29  <b>Provincial Revenue,</b> 39  <b>Office of Audit,</b> 40  <b>Penitentiary Commissioners,</b> 41  <b>Port Wardens, Saint John,</b> 22  <b>Province of New-Brunswick,</b> 15  <b>Postmasters,</b> 40  <b>Pilot, Port of Saint John,</b> 22  <b>Public Functionaries,—U. S.</b>  <span style="padding-left: 2em;">Consuls, Lloyd's Agents,</span>  <span style="padding-left: 2em;">Commissioners of Govern-</span>  <span style="padding-left: 2em;">ment House, of Indian Af-</span>  <span style="padding-left: 2em;">fairs, and for Examining</span>  <span style="padding-left: 2em;">Steam Boats, Inspectors of</span>  <span style="padding-left: 2em;">Savings' Banks, &amp;c.,</span> 41-42  <b>Queen and Royal Family,</b> 61  <b>Rates of Anchorage, St. John,</b> 25  <span style="padding-left: 2em;">Pilotage, do,</span> 25  <span style="padding-left: 2em;">Wharfrage &amp; Slippage,</span> 26  <span style="padding-left: 2em;">Weighing,</span> 26  <span style="padding-left: 2em;">Carriage,</span> 27  <span style="padding-left: 2em;">Hackney-Coach Fares,</span> 26  <b>Roads and Distances,</b> 78  <b>Savings' Bank, Saint John,</b> 23  <b>Sheep bear Sambre,</b> 76  <b>Signals for Vessels,</b> 77  <b>Supervisors of Great Roads,</b> 41  <b>Surrogates and Registrars,</b> 16  <b>Time for going thro' the Falls,</b> 48  <b>Vaccine Establishment,</b> 59  <b>Weather Table,</b> 73  <b>Wesleyan Academy,</b> 48</p>
---	--

An Agricultural Fair is held in the City of Saint John on the Thursday of every month.

3  
1  
6  
5  
5  
5  
9  
9  
10  
11  
22  
15  
10  
22

12  
51  
25  
25  
26  
20  
27  
26  
78  
23  
76  
77  
11  
6  
19  
73  
15  
=

