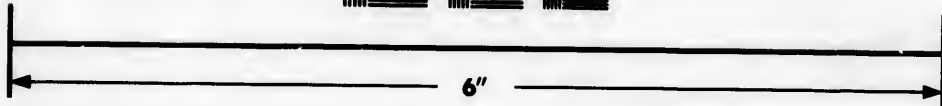
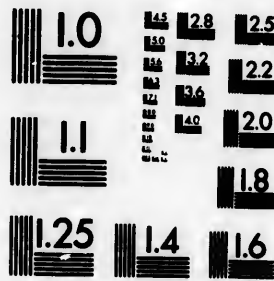

**IMAGE EVALUATION
TEST TARGET (MT-3)**



**Photographic
Sciences
Corporation**

23 WEST MAIN STREET
WEBSTER, N.Y. 14580
(716) 872-4503

28
32
36
40
44
48
52

**CIHM/ICMH
Microfiche
Series.**

**CIHM/ICMH
Collection de
microfiches.**



Canadian Institute for Historical Microreproductions / Institut canadien de microreproductions historiques

11
10
9
8
7
6
5
4
3
2
1

© 1986

Technical and Bibliographic Notes/Notes techniques et bibliographiques

The Institute has attempted to obtain the best original copy available for filming. Features of this copy which may be bibliographically unique, which may alter any of the images in the reproduction, or which may significantly change the usual method of filming, are checked below.

L'institut a microfilmé le meilleur exemplaire qu'il lui a été possible de se procurer. Les détails de cet exemplaire qui sont peut-être uniques du point de vue bibliographique, qui peuvent modifier une image reproduite, ou qui peuvent exiger une modification dans la méthode normale de filmage sont indiqués ci-dessous.

- Coloured covers/
Couverture de couleur
- Covers damaged/
Couverture endommagée
- Covers restored and/or laminated/
Couverture restaurée et/ou pelliculée
- Cover title missing/
Le titre de couverture manque
- Coloured maps/
Cartes géographiques en couleur
- Coloured ink (i.e. other than blue or black)/
Encre de couleur (i.e. autre que bleue ou noire)
- Coloured plates and/or illustrations/
Planches et/ou illustrations en couleur
- Bound with other material/
Relié avec d'autres documents
- Tight binding may cause shadows or distortion
along interior margin/
La reliure serrée peut causer de l'ombre ou de la
distorsion le long de la marge intérieure
- Blank leaves added during restoration may
appear within the text. Whenever possible, these
have been omitted from filming/
Il se peut que certaines pages blanches ajoutées
lors d'une restauration apparaissent dans le texte,
mais, lorsque cela était possible, ces pages n'ont
pas été filmées.
- Additional comments:/
Commentaires supplémentaires:

- Coloured pages/
Pages de couleur
- Pages damaged/
Pages endommagées
- Pages restored and/or laminated/
Pages restaurées et/ou pelliculées
- Pages discoloured, stained or foxed/
Pages décolorées, tachetées ou piquées
- Pages detached/
Pages détachées
- Showthrough/
Transparence
- Quality of print varies/
Qualité inégale de l'impression
- Includes supplementary material/
Comprend du matériel supplémentaire
- Only edition available/
Seule édition disponible
- Pages wholly or partially obscured by errata
slips, tissues, etc., have been refilmed to
ensure the best possible image/
Les pages totalement ou partiellement
obscurcies par un feuillet d'errata, une pelure,
etc., ont été filmées à nouveau de façon à
obtenir la meilleure image possible.

This item is filmed at the reduction ratio checked below/
Ce document est filmé au taux de réduction indiqué ci-dessous.

10X	12X	14X	16X	18X	20X	22X	24X	26X	28X	30X	32X
				J							

The copy filmed here has been reproduced thanks to the generosity of:

D. B. Weldon Library
University of Western Ontario
(Regional History Room)

The images appearing here are the best quality possible considering the condition and legibility of the original copy and in keeping with the filming contract specifications.

Original copies in printed paper covers are filmed beginning with the front cover and ending on the last page with a printed or illustrated impression, or the back cover when appropriate. All other original copies are filmed beginning on the first page with a printed or illustrated impression, and ending on the last page with a printed or illustrated impression.

The last recorded frame on each microfiche shall contain the symbol \rightarrow (meaning "CONTINUED"), or the symbol ∇ (meaning "END"), whichever applies.

Maps, plates, charts, etc., may be filmed at different reduction ratios. Those too large to be entirely included in one exposure are filmed beginning in the upper left hand corner, left to right and top to bottom, as many frames as required. The following diagrams illustrate the method:

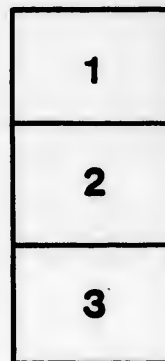

L'exemplaire filmé fut reproduit grâce à la générosité de:

D. B. Weldon Library
University of Western Ontario
(Regional History Room)

Les images suivantes ont été reproduites avec le plus grand soin, compte tenu de la condition et de la netteté de l'exemplaire filmé, et en conformité avec les conditions du contrat de filmage.

Les exemplaires originaux dont la couverture en papier est imprimée sont filmés en commençant par le premier plat et en terminant soit par la dernière page qui comporte une empreinte d'impression ou d'illustration, soit par le second plat, selon le cas. Tous les autres exemplaires originaux sont filmés en commençant par la première page qui comporte une empreinte d'impression ou d'illustration et en terminant par la dernière page qui comporte une telle empreinte.

Un des symboles suivants apparaîtra sur la dernière image de chaque microfiche, selon le cas: le symbole \rightarrow signifie "A SUIVRE", le symbole ∇ signifie "FIN".

Les cartes, planches, tableaux, etc., peuvent être filmés à des taux de réduction différents. Lorsque le document est trop grand pour être reproduit en un seul cliché, il est filmé à partir de l'angle supérieur gauche, de gauche à droite, et de haut en bas, en prenant le nombre d'images nécessaire. Les diagrammes suivants illustrent la méthode.

ails
du
odifier
une
image

rrata
o

elure.
à

32X

PART I.

List of Persons entitled to vote at both Municipal Elections and Elections to the Legislative Assembly.

Polling Sub-Division No. 1.

No. on Assesment Roll.	NAME	Lot.	Concession or street.	Owner or Tenant.
493	Alderson, Medcof	pt 5	21 B. F.	Owner
22	Augustine, A. W.	pt 16	7	Owner
496	Barrett, George	pt 8	21 B. F.	Tenant
25	Bartlett, George	25	7	Owner
27	Bartlett, John	pt 21	7	Owner
26	Bartlett, Thomas	26	7	Owner
18	Batram, William	13	7	Owner
45	Beveridge, Thomas	11	8	Owner
21	Bitner, George	15	7	Owner
101	Black, Donald	12	10	Farmer's Son
101	Black, Duncan	12	10	Owner
43	Brock, David	9	8	Owner
44	Brock, David F.	10	8	Owner
8	Brown, James	6	7	Owner
486	Brown, William	pt 2 pt 3	21 B. F.	Owner
490	Cadman, Ephraim	pt 4	21 B. F.	Owner
82	Cadman, James	pt 21	9	Owner
78	Cameron, William	pt 19	9	Owner
85	Cant, John	23	9	Owner
492	Case, William	pt 5	21 B. F.	Owner
77	Cavers, James	pt 19	9	Owner
124	Clark, Alexander	9	11	Owner
4	Cluniss, James	3	7	Tenant
287	Cluniss, James	1	A.B.C.R.	Owner
81	Cochrane, John	pt 20	9	Owner
69	Cooper, C. B.	pt 16	9	Owner
70	Cooper, John W.	pt 16	9	Owner
35	Cosens, Silas	pt 23	7	Tenant
17	Coulter, Joseph	12	7	Owner
116	Cruikshanks, James	3	11	Owner
117	Cruikshanks, John	3	11	Owner
79	Dale, Jacob	pt 19	9	Owner
37	Denis, Abraham	pt 23 pt 24	7	Owner
96	Dignan, Barnard	6	10	Owner
140	Doan, Alvin	w 1/2 17	11	Owner
189	Doan, Lafayette	e 1/2 17	11	Owner
68	Doan, Titus	s pt 15	9	Owner

No. on Assessm't Roll.	NAME.	Lot.	Concession or Street.	Owner or Tenant.
65	Downing, M. M.	13	9	Owner
16	Evans, Charles A.	11	7	Owner
15	Evans, John	11	7	Owner
52	Fair, Alexander	19	8	Tenant
24	Fair, George W.	19	7	Owner
111	Fisher, James	18	10	Owner
187	Fl teher Duncan	w pt 3	21 B. F.	Owner
76	Frazer, Donald	pt 18	9	Owner
100	Galbraith, Angus	11	10	Owner
451	Galbraith, Donald	4	21	Owner
55	Galbraith, John	3	9	Owner
56	Galbraith, Lachlan	4	9	Owner
106	Gilbert, William	n $\frac{1}{2}$ 15	9	Owner
113	Gott, David	s pt 20 pt 21	10	Owner
114	Gott, Edward	s pt 19	10	Owner
115	Gott, George	s pt 19	10	Owner
109	Graham, A. A.	18	10	Tenant
61	Guy, James	s $\frac{1}{2}$ 12	9	Owner
127	Harvey, Arch'd	10	11	Owner
284	Harvey, Duncan	3	A.B.C.R	Owner
126	Harvey, John	10	11	Owner
10	Hendrick, George	e $\frac{1}{2}$ 7	7	Owner
13	Herrington, John	w $\frac{1}{2}$ 9	7	Owner
12	Herrington, Josiah	n $\frac{1}{2}$ 9	7	Owner
141	Hill, Alexander	18, 19	11	Tenant
142	Hill, William	18, 19	11	Owner
64	Holmes, Jacob, Jr.	pt 13, pt 14	9	Tenant
67	Holmes, Jacob, Sr.	pt 14, pt 15	9	Owner
66	Holmes, James	pt 13, pt 14	9	Tenant
145	Janney, George	21	11	Owner
144	Janney, Robinson	21	11	Farmer's Son

No.
Asses
Ro

459
458

447
75
91

90
97
51

33
84
34
40
137
138
62
103
120
485
121
457
129
102
108
122
284
283
5
8
2
14
48
48
10
9
11
24
4

nant.

No. on Assesment Roll	NAME.	Lot	Concession or Street.	Owner or Tenant.
459	Johnson, J. A. W.	n 1/2 9	21	Owner
458	Johnson, William	s 1/2 9	21	Tenant
447	Kennings, George	1	21	Tenant
75	Kennings, Robert	pt 18	9	Tenant
91	Love, Dougald	w 1/2 9	10	Owner
90	Love, John, Jr.	e 1/2 9	10	Owner
97	Love, John, Sr.	7	10	Owner
51	Lysall, George	18	8	Owner
33	Marsh, William	pt 22	7	Owner
84	Muma, Lemuel	pt 22	9	Tenant
34	More, Michael	pt 23	7	Owner
40	Mouroe, Donald	n 1/2 5	8	Tenant
137	McAdam, John, Jr.	pt 16	11	Owner
138	McAdam, John, Sr.	pt 16	11	Owner
62	McBain, James	w 1/2 13	9	Owner
103	McColl, Arch'd	13	10	Owner
120	McCubbin, John	6	11	Owner
485	McDonald, Angus	w 1/2 2	21 B. F.	Owner
127	McDonald, Allan	7	11	Owner
457	McDonald, Arch'd	8	21	Owner
129	McDonald, Donald	w 1/2 11	11	Owner
102	McDonald, Donald	13	10	Tenant
108	McDonald, Murdock	17	10	Owner
122	McDonald, William	7	11	Farmer's Son
285	McGregor, Donald	pt 2	A. B. C. R.	Owner
282	McGregor, Duncan	5	A. B. C. R.	Owner
54	McGregor, Duncan	3 B. F.	9	Owner
89	McElmurray, James	pt 24 pt 25	9	Owner
23	McIntosh, John G.	17, 18	7	Owner
143	McIntosh, Angus R.	20	11	Owner
488	McIntyre, John	pt 4	21 B. F.	Owner
489	McIntyre, Peter G.	pt 4	21 B. F.	Tenant
107	McKellar, Donald	16	10	Owner
95	McKenzie, Donald	5	10	Owner
118	McKenzie William	4	11	Owner
280	McKillop, Neil	n 1/2 7	A. B. C. R.	Owner
449	McKenzie, Alex.	n 1/2 2	21	Owner

No. on Assesment Roll.	NAME.	Lot.	Concession or Nstreet.	Owner or Tenant.
110	McKichan, John	pt 19	10	Tenant
128	McLachlan, Angus	e ½ 11	11	Owner
1	McLachlan, Arch'd	1	7	Owner
450	McLachlan, Arch'd	3	21	Owner
454	McLachlan, Arch'd	7	21	Farmer's Son
455	McLachlan, Duncan	7	21	Owner
448	McLachlan, Peter	s ½ 2	21	Owner
57	McLeish, Alex'r	6	9	Owner
58	McLeish, Arch'd	7	9	Owner
135	McLeish, Arch'd	s ½ 15	11	Owner
98	McLeish, Angus	8	10	Owner
9	McLeish, Donald	w ½ 7	7	Owner
38	McLeish, Donald	s ½ 5	8	Owner
42	McLeish, John, Sr.	6 & 7	8	Owner
39	McLeish, John	s ½ 5	8	Farmer's Son
11	McLeish, John	8	7	Owner
136	McLeish, Hector	n ½ 15	11	Owner
494	McLean, Arch'd	n ½ 6	21 B. F.	Owner
281	McLean, Neil	s ½ 6	A. B. C. R.	Owner
119	McLeod, Donald	s ½ 5	11	Owner
452	McLeod, Neil	5	21	Owner
99	McMillan, Angus	10	10	Owner
92	McNeil, Alex'r	e ½ 3	10	Owner
93	McNeil, Malcolm	w ½ 3	10	Owner
453	McNaves, William	s ½ 6	21	Owner
283	McPherson, Angus	4	A. B. C. R.	Owner
94	McPherson, Donald	4	10	Owner
60	McPhie, Norman	10	9	Owner
219	Nichols, Ira	1	21	Owner. see sub div. No. 3
83	Nichols, John	pt 21	9	Owner
74	Norton, James	pt 18	9	Owner
80	Nundy, David	pt 20	9	Owner
49	O'Neil, Wm.	15	8	Owner
7	Paterson, Duncan	5	7	Owner
5	Paterson, John	4	7	Owner
6	Paterson, Peter	5	7	Farmer's son
133	Pedder, James	14	11	Owner

No. of Assesment Roll

134 P
456 P

36 R
48 R
46 R
47 R

19 S
32 S
495 S
14 S

104 T
132 T
131 T
130 T

59 W
279 W
123 W
41 W
491 W
2 W

63 Y

87 Z
86 Z
88 Z

ant.

No. on Assesam Roll.	NAME.	Lot	Concession or Street.	Owner or Tenant.
134	Podden William	14	11	Owner
456	Podden William	8	21	Tenant <i>J. W.</i>
<i>Dollar</i>				
36	Ranks George	pt 23	7	Owner
48	Riggs John	14	8	Owner
46	Riggs Robert	12	8	Owner
47	Riggs Thomas	13	8	Owner
19	Saul James	14	7	Owner
32	Saul Henry	pt 21, pt 22	7	Owner
495	Smith E. S.	7	21 B. F.	Owner
14	Stewart James	10	7	Owner
104	Teeple Charles	e $\frac{1}{2}$ 14	10	Tenant
132	Teeple Durham	w $\frac{1}{2}$ 13	11	Owner
131	Teeple George	pt 12	11	Owner
130	Teeple William	e $\frac{1}{2}$ 13	11	Owner
59	Waters David	8	9	Tenant
279	Watson Hugh	s pt 8	A. B. C. R.	Owner
123	Waun James	8	11	Owner
41	White Archibald	n $\frac{1}{2}$ 5	8	Owner
491	White John J.	pt 4	21 B. F.	Tenant
2	Wilkie Alexander	2	7	Owner
63	York John	s e pt 13	9	Owner
87	Zavitz Hamilton	24 pt 25	9	Farmer's Son
86	Zavitz Henry	24 pt 25	9	Farmer's Son
88	Zavitz Joseph	24 pt 25	9	Owner

iv. No. 3

Polling Sub-Division No. 2.

No. on Assessm't Roll.	NAME	Lot.	Concession or street.	Owner or Tenant.
425	Amos William	12	20	Owner
526	Arnold James	pt 7	19	Owner
273	Banks William	w pt 10	A. B. C. R.	Owner
258	Barrett Alfred	4	16	Tenant
260	Barrett John	5	16	Owner
261	Barrett Matthias	6	16	Owner
259	Barrett Samuel	4	16	Owner
263	Barrett William	8	16	Owner
386	Begg James	11	19	Owner
409	Boice Artemas	1 & e $\frac{1}{2}$ 2	20	Owner
203	Cameron Donald	w pt 7	14	Owner
265	Cameron John	n $\frac{1}{2}$ 14	A. B. C. R.	Owner
364	Cruthers Ephriam	13	18	Owner
415	Christie George	w $\frac{1}{2}$ 3	20	Owner
180	Colovin James	e pt 9	13	Owner
69	Cooper C. B.	6	16	Tenant, see Div. 1
391	Couch Richard	14	19	Owner
392	Couch Thomas	14	19	Farmer's son
426	Culbert Thomas	12	20	Tenant
238	Davis Thomas	w $\frac{1}{2}$ 8	15	Owner
257	Davis William	e $\frac{1}{2}$ 8	15	Owner
355	Deo Benjamin	e $\frac{1}{2}$ 5	18	Owner
331	Doan John	w $\frac{1}{2}$ 12	17	Owner
429	Dowker Caleb	e $\frac{1}{2}$ 15	20	Owner
474	Elliot John	11	18	Owner, see Div. 3
385	Elliot Thomas	10	19	Owner
362	Elliot William	9 & 10	18	Owner
416	Gagon Joseph	w $\frac{1}{2}$ 3	20	Tenant
312	Gray Robert	10	16	Owner
382	Grieve William	8	19	Tenant

No.
 Asses
 Ro
 292 I
 293 I
 295 I
 296 H
 419 I
 354 I
 524 H
 421 J
 363 J
 393 J
 428 J
 270 J
 272 J
 275 I
 303 K
 379 K
 181 K
 411 I
 413 I
 255 I
 257 I
 255 I
 418 M
 288 M
 202 I
 266 I
 268 I
 232 I
 174 I
 233 I
 269 I
 234 I
 150 I
 151 I

2.

or Tenant.

No. on Assosm't Roll.	NAME.	Lot.	Concession or Street.	Owner or Tenant.
292	Haskett Benjamin	s ½ 18	A. B. C. R.	Owner
293	Hasket Richard	n ½ 18	A. B. C. R.	Owner
295	Hasket Thomas	s ½ 19	A. B. C. R.	Owner
296	Hasket William	n ½ 19	A. B. C. R.	Owner
419	Hastings William	pt 4	20	Owner
354	Hays Charles	w ½ 4	18	Owner
524	Housten John	e pt 7	19	Owner
421	Jackson Peter	8	19	Tenant.
363	James Edward	12	18	Owner
393	James John	15	19	Owner
428	Jennison Henry	14	20	Owner
270	Johnson John	n ½ 12	A. B. C. R.	Owner
272	Johnson Neil	s ½ 12	A. B. C. R.	Owner
275	Kearns Thomas	s ½ 10	A. B. C. R.	Owner <i>J. 40</i>
303	Kelly William	w ½ 24	A. B. C. R.	Owner
379	Kent James	e pt 7	19	Tenant
181	Kilgallin Patrick	w ½ 9	13	Owner
411	Lease Fredrick	w ½ 2	20	Tenant
413	Lease John	e ½ 3	20	Tenant
253	Lyran Jacob S.	w pt 3	16	Farmer's Son
257	Lyman Robert	w pt 3	16	Owner
255	Lyman Sylvester	e pt 3.	16	Owner
418	Magladdery Thomas	pt 4	20	Owner
288	Monk Neil	15	A. B. C. R.	Owner
202	Monteith John	e ½ 7	14	Owner
266	Morrison Alexander	s ½ 14	A. B. C. R.	Owner
268	Morrison Angus	13	A. B. C. R.	Owner
232	Morrison Angus	w ½ 4	15	Owner
174	Morrison Angus	5	13	Owner
233	Morrison Donald	5	15	Owner
269	Merrison Donald	13	A. B. C. R.	Owner
234	Morrison John	6	15	Tenant
150	Morrison-Malcolm	e ½ 5	12	Owner
151	Morrison Ronald	w ½ 5	12	Owner

Div. 1

Div. 3

No. on Assessm't Roll.	NAME.	Lot.	Concession or Street.	Owner or Tenant.
334	Mosure John	15	17	Owner
366	Mosure John James.	e $\frac{1}{2}$ 15	18	Owner
367	Mosure Hillary	w $\frac{1}{2}$ 15	18	Owner
512	Mulvaney Terrance	pt 6	18	Owner
329	McAdan Andrew	7	17	Owner
291	McCull—	17	A. B. C. R.	Owner
175	McCormick Archibald	e $\frac{1}{2}$ 6	13	Owner
176	McCormick Donald	v $\frac{1}{2}$ 6	13	Owner
178	McCormick Hugh	e $\frac{1}{2}$ 8	13	Tenant
290	McCormick Hugh	17	A. B. C. R.	Tenant
201	McCormick John	w $\frac{1}{2}$ 6	14	Owner
160	McDonald Donald	e $\frac{1}{2}$ 12	12	Owner
277	McDonald Donald	s $\frac{1}{2}$ 9	A. B. C. R.	Owner
328	McDonald Donald	pt 6	17	Owner
185	McDonald John	11	13	Owner
294	McDonald John	s $\frac{1}{2}$ 19	A. B. C. R.	Tenant
155	McIntosh Dougald	w $\frac{1}{2}$ 8	12	Owner
198	McIntosh Angus	e $\frac{1}{2}$ 5	14	Owner
199	McIntosh Dougald	w $\frac{1}{2}$ 5	14	Owner
229	McIntosh John	e $\frac{1}{2}$ 3	15	Tenant
243	McIntosh Lachlan	e $\frac{1}{2}$ 11	15	Owner
209	McIntosh Malcolm	e $\frac{1}{2}$ 10	14	Owner
211	McIntosh Neil	e $\frac{1}{2}$ 11	14	Owner
200	McIntyre Archibald	e pt 6	14	Owner
183	McIntyre John	pt 11	13	Tenant
179	McIntyre Charles	w $\frac{1}{2}$ 8	13	Owner
213	McIntyre Hector	e $\frac{1}{2}$ 12	14	Owner
172	McIntyre L. C.	3	13	Owner
212	McIntyre Neil	w $\frac{1}{2}$ 11	14	Owner
184	McIntyre Roderick	pt 11	13	Tenant
154	McIntyre Ronald	7 pt 8	12	Owner
208	McIntyre Ronald	w pt 9	14	Owner
158	McIsaac Donald	pt 10	12	Owner
177	McIsaac Donald	7	13	Owner
388	McInnis Donald	w pt 12	19	Owner
352	McInnis Dougald	e $\frac{1}{2}$ 4	18	Owner
325	McKenzie William	3	17	Owner
159	McKenzie William R.	11	12	Owner
236	McKinnon Donald	7	15	Owner
289	McKinnon John	16	A. B. C. R.	Owner
244	McLarty Duncan	12	15	Owner
230	McLellan Archibald	w $\frac{1}{2}$ 3	15	Tenant
173	McLellan Angus	4	13	Owner
147	McLellan John	3	12	Owner
148	McLellan Neil	pt 4	12	Owner

No. on Assessm't Roll.
49 M
10 M
80 M
14 M
87 M
62 M
52 M
61 M
57 M
82 M
380 N
377 N
414 N
378 N
71 O
243 F
313 F
235 F
156 F
360 F
359 F
351 F
356 F
423
333
297
369
427
383
384

or Tenant.

No. on Assessm't Roll.	NAME.	Lot.	Concession or Street.	Owner or Tenant.
49	McLellan Ronald	w ½ 4	12	Owner
10	McLeod Archibald	w ½ 10	14	Owner
80	McLeod James	10	17	Owner
14	McLeod John	12	16	Owner
87	McLeod Murdoch	e pt 12	19	Owner
62	McMillan Alexander	pt 12	12	Owner
52	McMillan Lachlan	e ½ 6	12	Owner
61	McMillan Neil	pt 12	12	Owner
57	McPhie Archibald	w ½ 9, e ½ 10	12	Owner
82	McVicar Duncan	10	13	Owner
80	Nairn Alexander	s ½ 7	19	Owner
377	Niblock John	3	19	Owner
114	Niblock Joseph	w ½ 2	20	Owner
378	Niblock Thomas	4	19	Owner
271	O'Henly, John	n ½ 11	A. B. C. R.	Owner
243	Patton, James, jun.	w ½ 11	15	Owner
313	Patton, James, Sen.	11	16	Owner
235	Peck, Richard	6	15	Owner
156	Peterkin Donald	e ½ 9	12	Owner
360	Plewes James	w ½ 7 & 8	18	Owner
359	Plewes Thomas	e 7	18	Owner
351	Powell John W.	3	18	Owner
356	Powell Thomas	w ½ 5	18	Owner
423	Rehder George	11	20	Owner
333	Ronald Alexander	14	17	Owner
297	Sales Robert	20	A. B. C. R.	Owner
389	Salter Reuben	e pt 13	19	Owner
427	Schofield Jonas	13	20	Owner
383	Shoults John	9	19	Owner
384	Shoults William	9	19	Owner

No. on Assesment's Roll.	NAME.	Lot	Concession or Street.	Owner or Tenant.
366	Simpson James	14	18	Owner
205	Smith, Donald	e pt 8	14	Owner
204	Smith, Hugh	e pt 8	14	Owner
187	Steel, Donald, jun.	w 1/2 12	13	Owner
186	Steel, Roderick	e 1/2 12	13	Owner
301	Stewart, Edward	23	A. B. C. R.	Owner
300	Stewart, George	n 1/2 22	A. B. C. R.	Owner
299	Stewart, Neil	s 1/2 22	A. B. C. R.	Owner
298	Stewart, Peter	21	A. B. C. R.	Owner
195	Tanton, Donald	e 1/2 3	14	Tenant
196	Tanton, Thomas, jun.	w 1/2 3	14	Tenant
197	Tanton, Thomas, sen.	4	14	Owner
302	Tate, Thomas	e 1/2 24	A. B. C. R.	Owner
353	Tndor, Sanford	w 1/2 4	18	Tenant
390	Turner, James	w pt 12	19	Owner
519	Turney, John	pt 6	18	Owner
284	Vernon, Nelson	9	16	Owner
327	Wade, Charles A.	pt 4, 5 & 6	17	Owner
258	Wade, Ralph C.	e 1/2 6	18	Tenant
326	Wade, Robert	pt 4, 5 & 6	17	Owner
262	Walsworth, Peter	13	16	Owner, see Div. 3
276	Watson, Donald	n pt 9	A. B. C. R.	Owner
241	Waun, Joseph E.	w 1/2 9	15	Owner
153	Waun, Leonard	w pt 6	12	Owner
408	White, Patrick	1, e 1/2 2	20	Tenant
332	Wilkinson, Joseph	13	17	Owner
206	Yager, Joseph E.	w 1/2 3	14	Owner
240	Yager, Michael	e 1/2 9, e 1/2 10	15	Owner

No. on Assesment's Roll
349
248
247
481
480
329
396
399
350
468
469
348
317
438
322
505
500
499
17
324
436
435
401
370
509
510
304
368
252
506
474

Polling Sub-Division No. 8.

or Tenant.

No. on Assesam't Roll.	NAME	Lot.	Concession or Street.	Owner or Tenant.
349	Amor, James	n pt 23	17	Owner
248	Arnold, John	15	15	Owner
247	Arnold, William	15	15	Farmer's Son
481	Attmore, William, jun.	25	21	Owner
480	Atmore, William, sen.	24	21	Owner
329	Barnes, George	17 & e 1/2 18	16	Tenant
396	Bates, Henry	17	19	Owner
399	Bishop, William	20	19	Owner
350	Blanshard, Wilson	w pt 23	17	Owner
468	Brewar Fredrick	14	21	Farmer's son
469	Brewer, Oscar	14	21	Owner
348	Brown, George	e pt 23	17	Owner
317	Brown, John	15	16	Owner
438	Burley, Samuel	s 1/2 20	20	Owner
322	Campbell, Robert	pt 18	16	Owner
505	Cochrane, James	24	21 B. F.	Tenant
500	Cochrane, William	17 & 18	21 B. F.	Owner
499	Cochrane, William S.	19 & 18	21 B. F.	Tenant
17	Coalter, Joseph	pt 15	21	Owner, see Div. 1
324	Cosens, Thomas	pt 18	16	Owner
436	Couch James	19	20	Tenant
485	Cunningham, Thomas	18	20	Owner
401	Curtz, Samuel	w pt 21	19	Owner
370	Darbey, John E.	s 1/2 21	18	Owner
509	Davidson, John	pt 26	21 B. F.	Tenant
510	Davis, Walter	pt 26, pt 27	21 B. F.	Owner
304	Dawson, John		Sylvan	Owner
368	Dobbie, E. R.	16 & 17	18	Owner
252	Dumas, Oliver	16	15	Owner
506	Elliot, Andrew	24	21 B. F.	Owner
474	Elliot, John	18	21	Owner

Div. 3

No. on Assesam't Roll.	NAME.	Lot	Concession or Street.	Owner or Tenant.
431	Effiot, Thomas	e 1/2 16	20	Owner
433	Fairbanks, Charles	w 1/2 16	20	Owner
876	Gordon, James	24	18	Owner
347	Grierson, John	22	17	Owner
346	Grierson, William	22	17	Tenant
249	Hall, Edward	16	15	Tenant
446	Hall, James	25	20	Owner
497	Hall, John	11, 12, 13	21 B. F.	Owner
465	Hall, John T.	s pt 13	21	Tenant
441	Harris Bryan	22	20	Owner
437	Harrison, John	19	20	Owner
395	Hays, James	16	19	Owner
167	Hill, James	e 1/2 15	12	Owner
394	Hockin Samuel	16	19	Tenant
460	James, John	s 1/2 10	21	Owner
461	James, Henry, jun.	n 1/2 10	21	Owner
462	James, Henry, sen.	11	21	Owner
321	Johnson, Clark	17, pt 18	16	Owner
459	Johnson, J. A. W.	e 1/2 16	13	Owner, see Div. 1
402	Johnson, Thomas	22	19	Owner
403	Johnson, William	23	19	Owner
318	Kirkpatrick, William	16	16	Owner
318	Kirkpatrick, John	16	16	Farmer's Son
479	Knight, Philip	23	21	Owner
223	Loomis, Oran	e 1/2 16	14	Farmer's Son
221	Loomis, Orson	e 1/2 16	14	Tenant

No. on Assesam't Roll.

224 Loo
484 Ly

226 Ma
194 Ma
498 Ma
470 Ma
400 Ma
432 Me
482 Me
245 M
228 M
227 M
171 M
483 M
375 M

218 M
501 M
192 M
165 M
166 M
170 M
193 M
169
251
250
191
164
168
189
190
163
440

210
38
34
38

Tenant.

No. on Assessor's Roll.	NAME.	Lot	Concession or Street.	Owner
224	Loomis, Oscar	w 1/2 16	14	Owner
484	Lyman, William	17	20	Owner
226	Mackey, James D.	w 1/2 17	14	Owner
194	Mackey, Matthias	17	13	Owner
498	Manes, Edward	16	21 B. F.	Owner
470	Masters, John	pt 15.	21	Tenant
400	Mathers, John	e pt 21	19	Owner
432	Medcol, John	w 1/2 16	20	Tenant
482	Meriam, Bruin	26	21	Tenant
345	Morton, Thomas	w 1/2 13	15	Owner
228	Mott, Jarvis	n 1/2 18	14	Owner
227	Mott, John	s 1/2 18	14	Owner
171	Mott, Sears	17	12	Owner
483	Mulholland, J. T.	26	21	Owner
375	Munroe, John	23	18	Owner
218	McCuish, Murdock	e pt 15	14	Owner
501	McDonald, A. A.	19	21 B. F.	Owner
192	McDonald, Angus	w 1/2 16	13	Owner
165	McDonald, John	e 1/2 14	12	Owner
166	McDonald, Ronald	pt 15	12	Tenant
170	McEachen, John	w 1/2 16	12	Owner
198	McEachan, John	w 1/2 16	13	Owner
—	McIntyre Ronald	e 1/2 13	15	Owner
169	McLean, Hector	e pt 16	12	Owner
251	McNames, John	w 1/2 17	15	Owner
250	McNames William	e 1/2 17	15	Owner
191	McPhie, Angus	e 1/2 15	13	Owner
164	McPhie, Donald	n 1/2 13	12	Owner
168	McPhie, Donald	pt 15	12	Owner
189	McPhie, Hugh	e 1/2 14	13	Owner
190	McPhie, John	w 1/2 14	13	Owner
163	McPhie, Neil	s 1/2 13	13	Owner
440	McWilliams, William	23	20	Tenant
219	Nichols, Ira	pt 15	14	Owner
388	Nicholsons, Croft	w 1/2 18	17	Owner
340	Nicholson, Robert	w 1/2 19	17	Owner
387	Nicholson, Stephen	e 1/2 18	17	Owner

No. on Assessor's Roll.	NAME.	Lot	Concession or Street.	
339	Nicholson, Thomas	e 1/2 19	17	Owner
217	Nutt, Horace	14	14	Owner
216	Nutt, Miles	14	15	Owner
395	Odell, Charles		Sylvan	
475	Patterson, John	pt 20, pt 21	21	Owner
315	Peck, Samuel A.	14	16	Owner
316	Peck, Jan	14	16	Farmer's Son
503	Randall Daniel	20	21 B. F.	Tenant
472	Randall, Eli	e pt 16	21	Owner
473	Randall, James	e 1/2 16	21	Owner
502	Randall, John	20	21 B. F.	Tenant
471	Randall, Samuel	15	21	Owner
323	Randall, William	pt 18	16	Owner
478	Randall, William E.	w 1/2 22	21	Owner
510	Rowe, George	pt 26	21 B. F.	Owner
225	Rutherford, Thomas	e 17	14	Owner
440	Ryan, James	n 1/2 21	20	Owner
371	Ryan, Patrick	n 1/2 21	18	Owner
341	Saddler, James	w 1/2 20	17	Owner
342	Saddler, George	e 1/2 20	17	Owner
343	Saddler, Thomas, jun.	21	17	Tenant
344	Saddler, Thomas, sen.	21	17	Owner
345	Saddler William	21	17	Farmer's Son
504	Saynor, William	23	21 B. F.	Owner
476	Scott, William	w pt 21	21	Owner
507	Smith, John	pt 25	21 B. F.	Owner
508	Smith, John B.	pt 25	21 B. F.	Owner
188	Steel, Donald	e 1/2 13	13	Owner
216	Steel, Donald	w 1/2 13	14	Owner
398	Telfer, Walter	19	19	Owner
405	Thompson, David	s pt 24	19	Owner

No. of Assessor's Roll	
397	T
406	T
369	T
444	T
445	T
463	T
477	T
404	T
407	T
464	T
335	V
336	V
262	V
372	V
374	V
373	V
443	V
467	V
484	V

No. on Assesim't Roll.	NAME.	Lot.	Concession or Street.	Owner or Tenant.
397	Thompson, George	18	19	Owner
406	Thompson, George	n pt 24	19	Owner
369	Thompson, John	20	18	Owner
444	Thompson, John	n 1/2 24	20	Owner
445	Thompson, Elijah	s 1/2 24	20	Tenant
463	Thompson, John E.	12	21	Owner
477	Thompson, John E. ✓	e pt 22	21	Owner
404	Thompson, Thomas	s pt 24	19	Tenant
407	Thompson Thomas	n pt 24	19	Tenant
464	Thompson, William	12	21	Farmer's Son
335	Vernon, Moses	16 & 17	17	Owner
336	Vernon, Wilson	16 & 17	17	Owner
262	Walsworth, Peter	13	16	Owner
372	Warren James	22	18	Farmer's Son
374	Warren Thomas	22	18	Farmer's son
373	Warren, Thomas	22	18	Owner
443	White, James E.	23	20	Owner
467	White'aw, Alex.	n pt 13	21	Owner
484	Wilson, Albert	27	21	Tenant

PART 2.

List of persons entitled to vote at Municipal elections only.

Polling Sub-Division No. 1.

No. on Assessin't Roll.	NAME.	Lot.	Concession or Street.	Owner or Tenant.
20	Barker, Robert	14	7	Owner
58	Beadam, George	20	8	Owner
28	Cavers, Thomas	pt 21	7	Owner
286	Cruckshank, Lewis	s pt 2	A. B. C. R.	Owner
29	Davidson, Vilham	pt 21	7	Owner
3	Donaldson, James	pt 2	7	Tenant
31	Marshall, John	pt 21	7	Owner
71	McEwan, Duncan	pt 17	9	Owner
146	McInnis, Finlay	s w pt 21	11	Owner
30	Walz, John	pt 21	7	Owner

5
4

List of persons entitled to vote at Municipal elections only.

Polling Sub-Division No. 2.

No. on Assesam't Roll.	NAME	Lot.	Concession or street.	Owner or Tenant.
528	McIntyre Donald	pt 6	18	Owner
520	McIntyre, Hugh	pt 6	18	Owner
516	McIntosh, Dougald	pt 6	18	Owner
517	McIsaac, Finlay	pt 6	18	Owner
513	McKinnon, John	pt 6	18	Owner
274	McLeod, Archibald	pt 10	A. B. C. R.	Owner
207	McLellan, John	e pt 9	14	Owner
525	Wann, Robert	pt 7	19	Owner

Polling Sub-Division No. 3.

510	Todd, Alexander		Syl van	Owner
466	Whitelaw William	n pt 13	21	Farmer's Son

List of persons entitled to vote at elections, to the Legislative Assembly only

Polling Sub-Division No. 1.

NONE

Polling Sub-Division No. 2.

NONE.

Polling Sub-Division No. 3.

NONE.

I, John Dawson, Clerk of the Municipality of West Williams, in the County of Middlesex, do hereby certify that the within list is a correct list for the year 1877 of all persons appearing by the last revised assessment roll for the said municipality to be entitled to vote at elections for members of the Legislative Assembly, and that a copy of such list was first posted up in my office at Sylvan, on the fourth day of August, and I hereby call upon all electors to examine the said list, and if any omissions or other errors are perceived therein, to take immediate steps to have the said errors corrected according to law.

Dated this sixth day of August, A. D. 1877.

JOHN DAWSON,
Clerk of the Municipality of West Williams.

m-

ddlesex.
appear-
vote at
as first
pon all
therein,

Williams.

