

ANNUAL ANNOUNCEMENT
OF THE
Toronto School of Medicine

IN AFFILIATION WITH
THE UNIVERSITY OF TORONTO,
THE UNIVERSITY OF VICTORIA COLLEGE,

And recognized by the several Colleges of Physicians and Surgeons in Great Britain.

Established 1843.—Incorporated by Act of Parliament, 1851.

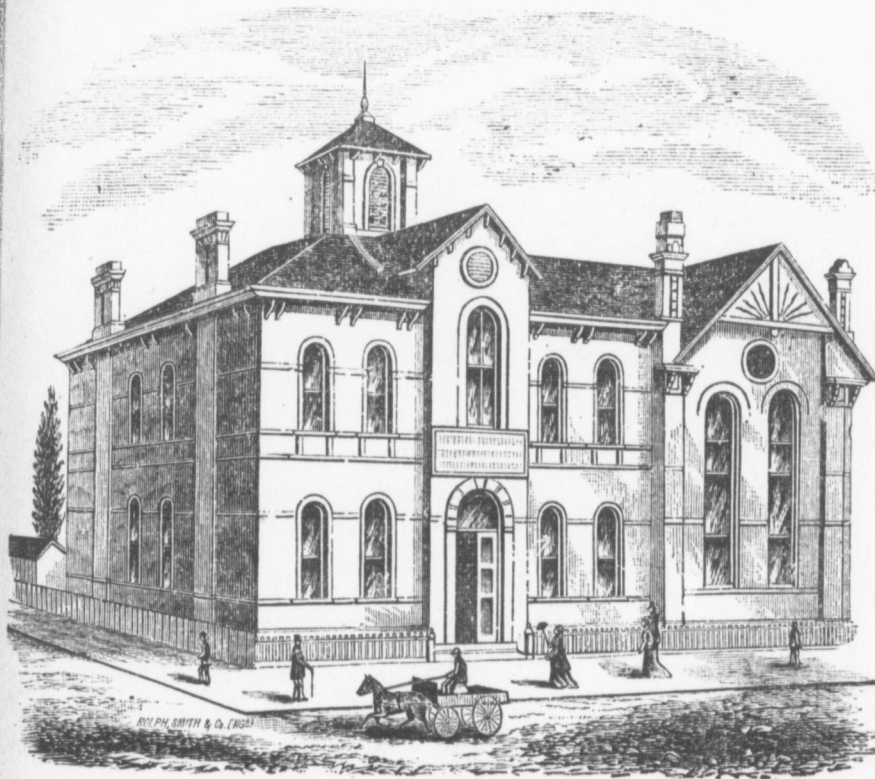

OPPOSITE THE TORONTO GENERAL HOSPITAL.

Forty-first Session, from October, 1st, 1883, to April 1st, 1884.

TORONTO:

PRINTED AT THE GUARDIAN BOOK AND PUBLISHING HOUSE, 78 & 80 KING STREET EAST.

1883.

Toronto

THE

AND RECOGNITION

Est

Forty-first

PRINTED AT

ANNUAL ANNOUNCEMENT

OF THE

Toronto School of Medicine,

IN AFFILIATION WITH

THE UNIVERSITY OF TORONTO

AND

VICTORIA UNIVERSITY,

AND RECOGNIZED BY THE SEVERAL COLLEGES OF PHYSICIANS AND SURGEONS
OF GREAT BRITAIN.

Established 1843.—Incorporated by Act of Parliament, 1851.

Forty-first Session, from October 1st, 1883, to April 1st, 1884.



TORONTO;

PRINTED AT THE GUARDIAN BOOK AND PUBLISHING HOUSE, 80 KING ST. EAST.

1883.

1695-

Faculty

W

WM. T. AID
Hospita
Hospita
Surgery

H. H. WRIG
Genera
Practic
Sherbo

J. H. RICH
Genera
Anator

UZZIEL OG
Consul
Indust
Midwi

JAMES TH
Gener
Hospit
and Y

M. BARRE
Lectu
Physi

W. W. OG
Midw
Spadi

M. H. AIK
Lectu

Faculty of Toronto School of Medicine.

WINTER SESSION, 1883-84.

WM. T. AIKINS, M.D., LL.D., Consulting Surgeon to the Toronto General Hospital, Surgeon to the Central Prison, Consulting Surgeon to the Children's Hospital, Lecturer on Principles and Practice of Surgery and Clinical Surgery.—282 Jarvis Street.

H. H. WRIGHT, M.D., L.C.P. & S., U.C., Consulting Physician to the Toronto General Hospital and the Children's Hospital, Lecturer on Principles and Practice of Medicine and Clinical Medicine, Secretary of the Faculty—Cor. Sherbourne and Gerrard Streets.

J. H. RICHARDSON, M.D., M.R.C.S., ENG., Consulting Surgeon to the Toronto General Hospital, and Surgeon to Toronto Goal, Lecturer on Descriptive Anatomy.—46 St. Joseph Street.

UZZIEL OGDEN, M.D., Specialist in Midwifery to the Toronto General Hospital, Consulting Surgeon to the Children's Hospital, Physician to the House of Industry, Protestant Orphans' Home, and Home for Incurables, Lecturer on Midwifery and Diseases of Women and Children.—18 Carlton Street.

JAMES THORBURN, M.D., EDIN. AND TORONTO UNIV., Surgeon to the Toronto General Hospital and Boys' Home, Consulting Surgeon to the Children's Hospital, Lecturer on Materia Medica and Therapeutics.—Cor. Wellington and York Streets.

M. BARRETT, M.A., M.D., Medical Officer to Upper Canada College, and Lecturer on Physiology, Ontario College of Veterinary Medicine, Lecturer on Physiology.—204 Simcoe Street.

W. W. OGDEN, M.B., Physician to the Toronto Dispensary, Adjunct Lecturer in Midwifery, and Lecturer on Medical Jurisprudence and Toxicology.—170 Spadina Avenue.

M. H. AIKINS, B.A., M.B., M.R.C.S., ENG., Adjunct Lecturer on Surgery, and Lecturer on Primary Anatomy.—Burnhamthorpe.

- W. OLDRIGHT, M.A., M.D., Surgeon to the Newsboys' Home, Adjunct Lecturer on Medical Jurisprudence, and Curator of Museum and Lecturer on Sanitary Science.—50 Duke Street.*
- L. McFARLANE, M.B., Surgeon to the Toronto General Hospital, Physician to the Toronto Dispensary and Home for Incurables, Adjunct Lecturer on Anatomy and Demonstrator of Anatomy.—16 Gerrard Street East.*
- GEORGE WRIGHT, M.A., M.B., Surgeon to the Toronto General Hospital, Physician to the Children's Hospital and Home for Incurables, Adjunct Lecturer on Materia Medica and Therapeutics.—243 Simcoe Street.*
- J. E. GRAHAM, M.D., L.R.C.P., LOND., Pathologist to the Toronto General Hospital, Adjunct Lecturer on Practice of Medicine, and Lecturer on Clinical Medicine and Dermatology and Pathology.—66 Gerrard Street East*
- R. A. REEVE, B.A., M.D., Ophthalmic Surgeon to the Toronto General Hospital and Children's Hospital, Lecturer on Diseases of the Eye and Ear.—22 Shuter Street.*
- THOMAS HEYS, Lecturer on Chemistry and Pharmacy for the Pharmaceutical Society, Lecturer on Chemistry, Theoretical and Practical.—42 Duke Street.*
- HENRY MONTGOMERY, M.A., B.Sc., Lecturer on Botany in the Ontario School of Pharmacy, Lecturer on Botany and Zoology.—Ontario Street.*
- A. H. WRIGHT, B.A., M.B., M.R.C.S., ENG., Surgeon to the Toronto General Hospital, Physician to the Toronto Dispensary, Physician to the Children's Hospital, Demonstrator of Normal Histology.—20 Gerrard Street East.*
- JOHN FERGUSON, B.A., M.B., L.F.P.S., GLASGOW, Assistant Demonstrator of Anatomy.—338 Spadina Avenue.*

☞ Clinical teaching, including Lectures, bedside instructions, &c., will be given at the General Hospital by Dr. H. H. Wright, Dr. Aikins, Dr. Thorburn, Dr. Graham, Dr. Reeve, Dr. U. Ogden, Dr. McFarlane, Dr. G. Wright and Dr. A. H. Wright.

James Pickering, Janitor of School.—Residence on the premises.

DR. H. H. W.

DR. UZZIEL C.

DR. W. W. C.

DR. M. OLDR.

DR. I. McFA

DR. GEORGE

DR. J. E. G.

DR. R. A. R.

MR. H. MON

DR. A. H. V.

DR. JOHN I.

MR. E. B. S.

Adjunct Lecturer
Lecturer on Sanitary

Physician to
Lecturer on
East.

General Hospital,
ables, Adjunct
Street.

Toronto General
Lecturer on Clinical
East

General Hospital
e and Ear.—22

Pharmaceutical
—42 Duke Street.

in the Ontario
ntario Street.

Toronto General
to the Children's
Street East.

nt Demonstrator

ons, &c., will be
ns, Dr. Thorburn,
G. Wright and

nises.

MEMBERS OF FACULTY.

SUMMER SESSION, 1884.

- DR. H. H. WRIGHT DISEASES OF THE ALIMENTARY CANAL.
DR. UZZIEL OGDEN SOME DISEASES OF WOMEN AND CHILDREN.
DR. W. W. OGDEN PSYCHOLOGY.
DR. M. OLDRIGHT PLASTIC SURGERY AND TUMOURS
DR. L. MCFARLANE OPERATIONS ON THE CADAVER, AND SURGICAL
ANATOMY.
DR. GEORGE WRIGHT PRESCRIBING.
DR. J. E. GRAHAM DISEASES OF THE BRAIN.
DR. R. A. REEVE AURAL DISEASES ; AND DISEASES OF THE EYE, in
relation to General Diseases.
MR. H. MONTGOMERY BOTANY. Field Excursions every week. Examin-
ation and Determination of Indigenous and
Introduced Plants. Laboratory Practice in
the preparation and mounting of specimens.
DR. A. H. WRIGHT OBSTETRICAL OPERATIONS.
DR. JOHN FERGUSON EXAMINATIONS IN ANATOMY, AND BANDAGING.
EXAMINATIONS AND EXPERIMENTS IN PHYSIOLOGY.
MR. E. B. SHUTTLEWORTH PHYSICAL PROPERTIES OF DRUGS.

THE FORTY-FIRST SESSION
OF THE
Toronto School of Medicine,
IN AFFILIATION WITH THE
UNIVERSITY OF TORONTO AND VICTORIA UNIVERSITY.

IN presenting the Announcement of the Forty-first Session of the Toronto School of Medicine, the members of the Faculty have much pleasure in extending hearty thanks to the many friends of the Institution, who, by their generous support and confidence, have assisted in placing the School in the prosperous position which it now occupies.

The opening lecture will be delivered by Dr. J. H. Richardson, on Monday, the 1st day of October, at 4 p.m., when the regular work of the session will commence, and continue until the 1st of April, 1884.

The School building is large and well arranged, and, through the additions which have been made every year for some time past, is now thoroughly equipped with all the apparatus and conveniences required by the rapidly advancing Science of Medicine. There are two large and commodious lecture-rooms. There is a convenient waiting-room for the use of the students, and a large room used as a library and reading-room, also for the use and under the control of the Students' Medical Society. The library contains many of the standard medical works of the day, and in the reading-room are found the leading daily and weekly papers of the Dominion, scientific and illustrated journals of Canada, United States, and Great Britain, and the leading medical periodicals from the same countries.

The Pathology
large lecture-rooms
and now contain
well arranged
Catalogue.

Microscopes
of Pathological
logical labora
teaching these

The Toronto
in the Domini
ments have
the clinical
practical tea
Dermatology
be made to g
tion during
be encourage
and keep not
the presence
microscopica

In addition
partment, an
students wil
the Dispens
etc.

The Faculty
beyond the
feature in th
will commen
lectures wil
ary Winter
There will
primary, w
students w
intended fo
The final le
give the sa

The Pathological Museum, which is conveniently situated near the large lecture-room, has received many additions during late years, and now contains a variety of pathological specimens so numerous and well arranged as to be of great practical use to the students. See Catalogue.

Microscopes have been furnished for the use of students in the study of Pathological and Normal Histology. The Chemical and Physiological laboratories are provided with all the apparatus required in teaching these important subjects.

The Toronto General Hospital, which is the largest and best-ordered in the Dominion, is in close proximity to the School, and arrangements have been made whereby the students have the benefit of all the clinical instructions given therein. These instructions include practical teaching in Obstetrics, Gynæcology, Medicine, Surgery, Dermatology, and diseases of the eye, ear, and throat. Efforts will be made to give a thorough and systematic course of bed-side instruction during both Winter and Summer Sessions. The students will be encouraged to examine patients carefully, make their diagnoses, and keep notes of cases. *Post mortem* examinations will be made in the presence of the students and demonstrations of both the gross and microscopical appearances will be given by the Pathologists.

In addition to the General Hospital, the Burnside Lying-in Department, and the Infirmary for Diseases of the Eye and Ear, the students will have access to the Public Charities in the City, such as the Dispensary, Hospital for Sick Children, the Home for Incurables, etc.

The Faculty, having found the Summer Session of 1883 successful beyond their expectations, have decided to make it a permanent feature in their course of instruction. The Summer Session of 1884 will commence April 28th, and continue until July 5th. The didactic lectures will embrace subjects not fully treated of during the ordinary Winter Session, and will be largely practical in their character. There will be two distinct courses—a primary and a final—the primary, which will consist largely of recitations, being intended for students who have completed their first year, while the final is intended for those who have completed their second and third years. The final lecturers have decided to vary their subject matter so as to give the same course only during alternate years. It is hoped that on

account of the extra trouble taken, and the small fees asked for the great advantages placed at the disposal of the students, that the majority will be induced to take the Summer Session during three years.

The Students of the Toronto School of Medicine have always taken a high standing at the various Examinations they have been called on to undergo; and at the Examinations, in 1883, of the Toronto University, where they met in friendly competition the students from all affiliated Institutions, they succeeded in obtaining five scholarships out of six, all the medals, and one hundred and twenty honours out of a total of one hundred and fifty-six which appeared on the class lists.



Fees

For the
dissection ;
Therapeutics
of Women &

Anatom
1, Nor
1, Med
Chemistry ;
1, San
Option
Forensic Ch
Regist
The th

Ordin
jects, \$20.
Extra
All fe
Addi
M.D., Co
or A. H.
Secretary

Fees of Toronto School of Medicine.

FEES.

WINTER SESSION.

For the course on—1, Demonstrations, including material for dissection; 2, Physiology; 3, Chemistry; 4, Materia Medica and Therapeutics; 5, Medicine; 6, Surgery; 7, Midwifery and Diseases of Women and Children, \$12 each.

Anatomy, descriptive and surgical, \$15.

1, Normal Histology; 2, Pathological Histology, \$8 each.

1, Medical Jurisprudence, three months' course; 2, Practical Chemistry; 3, Clinical Medicine; 4, Clinical Surgery, \$6 each.

1, Sanitary Science; 2, Botany, \$5 each.

Optional Subjects: 1, Zoology; 2, Physiological Chemistry; 3, Forensic Chemistry; 4, Psychology, \$5 each.

Registration, \$5, payable only once.

The third course on any branch free.

SUMMER SESSION.

Ordinary full course, including both primary and final subjects, \$20.

Extra Subjects: Pathological and Normal Histology, \$5 each.

All fees must be paid in advance.

Additional information may be obtained from H. H. Wright, M.D., Cor. Sherbourne and Gerrard Streets, Secretary of the Faculty, or A. H. Wright, B.A., M.B., 20 Gerrard Street East, Assistant Secretary, to whom all communications may be addressed.

FACULTY SCHOLARSHIPS.

The Faculty have established the following Scholarships, which will be open to the students of the respective years in which they are awarded, and will be distributed as follows :

There will be one Scholarship of the value of \$50 awarded at the close of each of the four years of the course. These scholarships will be open to all students who have attended and paid for the course of lectures in the several years for which they are awarded.

No Scholarship or prize shall be given unless the highest Candidate obtain at least 75 per cent. of the maximum in each subject.

The Assistant Secretary of the Faculty will be in attendance at the School on Monday, September 17th, and following days, from 11 a.m. till 12 noon, and from 3 till 4 p.m., to register the names of any intending students, and to give such information regarding lectures, &c., as may be required.

The following gentlemen, students of the Toronto School of Medicine, took honors at the Spring Examinations, 1883 :

TORONTO UNIVERSITY.

- 1st Year Scholarship.—1st, \$120, D. R. Johnston; 2nd, \$80, G. M. Peters.
 2nd Year Scholarship.—1st, \$120, L. Carr.
 3rd Year Scholarship.—1st, \$120, J. W. Clerke; 2nd, \$80, J. Spence.
 M. B. Examination, Gold Medal.—W. J. Robinson.
 M. B. Examination, Silver Medal.—F. J. Dolsen.
 M. B. Examination, Starr Gold Medal.—W. J. Robinson.

HONORS.

- 1ST YEAR.—D. R. Johnston, G. A. Peters, C. F. Noecker, J. Marty, A. W. Bigelow, W. J. Greig, B.A., J. C. Carlyle.
 2ND YEAR.—L. Carr, H. Bascom, E. M. Bourke, G. H. Carveth, B.A. G. A. Cherry, C. A. Krick, H. E. Webster, J. H. Howell, J. G. Sutherland, J. D. Courtenay.
 3RD YEAR.—J. W. Clerke, J. Spence, S. Stewart, B.A., J. W. Patterson, M.A., J. S. Draper, J. Bray, A. F. McKenzie.
 4TH YEAR.—W. J. Robinson, F. J. Dolsen, B.A., H. S. Clerke, J. A. Meldrum, J. E. Hansler.

1st Year Sch
 2nd Year Sch
 3rd Year Sch
 4th Year Sch

1. D. R.
 2. W. J.

1. Leemi

1. R. H.

3. W. I.
 4. A. F.

1. W. J.

TORONTO SCHOOL OF MEDICINE.

- 1st Year Scholarship, \$50.—D. R. Johnston.
 2nd Year Scholarship, \$50.—L. Carr.
 3rd Year Scholarship, \$50.—R. Hearn.
 4th Year Scholarship, \$50.—W. J. Robinson.

HONORS.

FIRST YEAR.—FIRST-CLASS HONORS.

- | | | |
|-----------------------|--|-------------------|
| 1. D. R. Johnston. | | 3. George Peters. |
| 2. W. J. Greig, B. A. | | 4. J. E. Pickard. |

SECOND-CLASS HONORS.

5. A. W. Bigelow.

SECOND YEAR.—FIRST-CLASS HONORS.

- | | | |
|------------------|--|-------------------|
| 1. Leeming Carr. | | 2. Horace Bascom. |
|------------------|--|-------------------|

SECOND-CLASS HONORS.

3. J. H. Howell.

THIRD YEAR.—FIRST-CLASS HONORS.

- | | | |
|--------------|--|------------------|
| 1. R. Hearn. | | 2. J. W. Clerke. |
|--------------|--|------------------|

SECOND-CLASS HONORS.

- | | | |
|--------------------|--|--------------------|
| 3. W. H. Carlton. | | 5. James Johnston. |
| 4. A. F. McKenzie. | | 6. William Jaques. |

FOURTH YEAR.—FIRST-CLASS HONORS.

- | | | |
|--------------------|--|-------------------|
| 1. W. J. Robinson. | | 2. J. M. Jackson. |
|--------------------|--|-------------------|

TORONTO SCHOOL OF MEDICINE
MEDICAL SOCIETY.

PATRONS :

ALL MEMBERS OF THE TEACHING STAFF.

OFFICERS FOR 1883-84.

PRESIDENT :

J. E. GRAHAM, M.D., L.R.C.P., LOND.

First Vice-President :

S. STEWART, B.A.

Second Vice-President :

A. BROADFOOT.

Recording Secretary :

H. S. MARTIN.

Treasurer :

G. A. PETERS.

Corresponding Secretary :

C. M. FOSTER.

Curator of Reading Room and Library.

C. T. NOECKER.

Councillors :

J. W. PATTERSON, M.A. ; A. MCKENZIE, A. R. HARVIE,
W. J. GREIG, B.A., J. LEARY.

PROGRA

SUBJECTS

Medicine.....
Surgery.....
Midwifery.....
Ophthalmology
Dermatology..
Jurisprudence
Sanitary Scienc
Anatomy.....
Primary Anato
Zoology.....
Botany.....
Practical Chem
P. M. Examin
Out-Door Clin
Clinical Lectu
Bedside Teach
Operations. .
Dissections .
“

Primary Anat
Physiology.
Materia Medi
Chemistry...
Normal Hist
Pathological
Psychology .

DR. GRAHA
DR. H. H.
DR. McFAR
DR. A. H.
DR. REEVE
DR. W. W.
DR. OLDRI
DR. U. OG
MR. MONT
DR. G. W
DR. FERGU
MR. SHUT
P
P
N

TORONTO SCHOOL OF MEDICINE.

PROGRAMME OF LECTURES—WINTER SESSION, 1883-84.

SUBJECTS.	Mon.	Tue.	Wed.	Thurs.	Frid.	Sat.
Medicine.....	8	8	8	8	8	8
Surgery.....	9	9	9	9	9	9
Midwifery.....	9	9	9	9	9	9
Ophthalmology, &c....	..	3.30	1st half Session.
Dermatology.....	..	10	2nd " "
Jurisprudence.....	10	10	10	1st half Session.
Sanitary Science.....	10	10	10	2nd " "
Anatomy.....	..	11	11	11	11	11
Primary Anatomy.....	11	11
Zoology.....	..	9	9	..
Botany.....	..	10	10
Practical Chemistry	8-10
P. M. Examins. Hosp.,	12 each day when occasion arises.					
Out-Door Clinics Hosp.	1-2.30	1-2.30	1-2.30	1-2.30	1-2.30	..
Clinical Lectures Hosp.	2.30	2.30	2.30	2.30	2.30	..
Bedside Teaching	1	..	1.00	..	1.00	..
Operations.....	1.30
Dissections.....	9-11	9-11	9-11	9-11	9-11	..
".....	1½-3½	1½-3½	1½-3½	1½-3½	1½-3½	..
Primary Anatomy....	2½	2½	..	1st half Session.
Physiology.....	3.30	3.30	..	3.30	3.30	..
Materia Medica.....	4.30	4.30	..	4.30	4.30	..
Chemistry.....	5.30	5.30	..	5.30	5.30	..
Normal Histology....	9.11	..	2½ 4½
Pathological Histology.	3½-5½	2½-4½	..
Psychology.....	3

TIME TABLE—SUMMER SESSION, 1884.

	Mon.	Tues.	Wed.	Thurs.	Frid.	Sat.
DR. GRAHAM.....	8 A.M.	8 A.M.
DR. H. H. WRIGHT.....	..	8 A.M.	8 A.M.	..
DR. MCFARLANE.....	8 A.M.	8 A.M.
DR. A. H. WRIGHT.....	9 A.M.	9 A.M.
DR. REEVE.....	9 A.M.
DR. W. W. OGDEN.....	9 A.M.
DR. OLDRIGHT.....	..	9 A.M.
DR. U. OGDEN.....	9 A.M.	..
MR. MONTGOMERY.....	9 A.M.
DR. G. WRIGHT.....	4 P.M.	..	4 P.M.
DR. FERGUSON.....	..	5 P.M.	..	5 P.M.
MR. SHUTTLEWORTH.....	..	4 P.M.
Physiology.....	5 P.M.	..	5 P.M.
Path. Hist.....	10-12	..	4-6
Normal Hist.....	3-5	4-6	..

Clinical Instructions in Hospital Daily from 1 to 4 p.m.

College of Physicians and Surgeons OF ONTARIO.

REGULATIONS FOR 1883-84.

SECTION. I. MATRICULATION.

1. Every one desirous of being registered as a Matriculated Medical Student in the Register of this College, except as hereinafter provided, must present to the Registrar the Official Certificate of having passed the High School Intermediate Examination, with Latin included, whereupon he shall be entitled to be so registered upon the payment of twenty dollars, and giving proof of his identity.

2. Graduates in Arts, or Students having Matriculated in Arts in any University in Her Majesty's Dominions, are not required to pass this Examination, but may register their names with the Registrar of the College, upon giving satisfactory evidence of their qualifications and upon paying the fee of twenty dollars.

3. Every Medical Student after Matriculating shall be registered in the manner prescribed by the Council, and this will be held to be the preliminary to his Medical Studies, which will only be considered to begin from the date of such registration.

SECTION II. MEDICAL CURRICULUM.

1. Every Student must spend a period of Four Years in actual Professional studies, except as hereinafter provided; and the prescribed period of studies shall include Four Winter Sessions of six months each, attended AFTER being registered as a Medical Student in the Register of the College of Physicians and Surgeons of Ontario.

2. Gradu
the Council w
in attendance
Final Exami
accepted by t
had attended

3. Appl
made to the
Ontario, by t
no applicatio
tickets and
the fees have

4. Ever
in Arts), sha
six months e

5. Each
Hundred Le

6. Ever
Lectures in
by the Coun

Two Courses o

ANATOMY
PRACTICA
PHYSIOLO
THEORET
MATERIA
PRINCIPI
PRINCIPI
MIDWIFE
CLINICAL
CLINICAL

In Conformit

Two Courses
MEDICAL

One Course o
PRACTIC
BOTANY

One Course o
PHYSIO

One Course o
SANITA

2. Graduates in Arts of any College or University recognized by the Council will only be required to pass Three Years after graduating in attendance upon Medical Lectures, before being admitted to their Final Examination. No tickets for Lectures will henceforward be accepted by the Council unless it is endorsed thereon that the pupil had attended said lectures regularly.

3. Applications for every Professional Examination must be made to the Registrar of the College of Physicians and Surgeons of Ontario, by the last Tuesday in March before such Examination, and no application will be received unless accompanied by the necessary tickets and certificates, and by the Treasurer's receipt showing that the fees have been paid.

4. Every Student commencing after June, 1880 (not a Graduate in Arts), shall attend Medical Lectures for at least Four Sessions of six months each.

5. Each "Six-Months' Course" shall consist of not less than One Hundred Lectures.

6. Every Student must attend the undermentioned Courses of Lectures in a University, College, or School of Medicine approved of by the Council, viz :

Two Courses of Six-Months each upon

ANATOMY,
PRACTICAL ANATOMY,
PHYSIOLOGY (including Histology),
THEORETICAL CHEMISTRY,
MATERIA-MEDICA AND THERAPEUTICS,
PRINCIPLES AND PRACTICE OF MEDICINE,
PRINCIPLES AND PRACTICE OF SURGERY,
MIDWIFERY AND DISEASES OF WOMEN AND CHILDREN,
CLINICAL MEDICINE,
CLINICAL SURGERY.

In Conformity with Clause 5.

Two Courses of Three Months upon
MEDICAL JURISPRUDENCE.

One Course of Three Months upon
PRACTICAL CHEMISTRY, INCLUDING TOXICOLOGY,
BOTANY.

One Course of not less than Twenty-five demonstrations each, upon
PHYSIOLOGICAL AND PATHOLOGICAL HISTOLOGY.

One Course of Twenty Lectures on
SANITARY SCIENCE.

7. Every Candidate will be required to prove that he has carefully dissected the whole adult human body.

The following are the Text-books recommended by the Council in the various branches :

GENERAL TEXT-BOOKS.

- ANATOMY—Gray, Heath's Practical Anatomy.
 PHYSIOLOGY—Dalton, Carpenter, Kirke, Foster, Fulton.
 CHEMISTRY—Fownes, Croft, Roscoe, Attfield, Gairdner.
 MATERIA-MEDICA—Pereira by Wood, Stillé, United States Dispensatory, Bartholow, Farquharson, Ringer.
 SURGERY—Druitt, Gross, Erichsen, Bryant, Hamilton, Holmes.
 MEDICINE—Flint, Aitken, Tanner, Da Costa on Diagnosis, Loomis on Diagnosis, Bristowe, Reynolds.
 MIDWIFERY—Tyler Smith, Barnes, Leishman, Playfair, Meadows.
 MEDICAL JURISPRUDENCE AND TOXICOLOGY—Taylor, Husband, Woodman and Tidy.
 PATHOLOGY—Jones and Sieveking (Payne's Edition), Paget's Surgical Pathology, Green.

8. Graduates in Arts who have attended one Course of Lectures on Botany and Practical Chemistry, and two Courses on Theoretical Chemistry, and who have already passed an Examination on these subjects in any of the recognized Colleges, will not be required to undergo a second Examination on the same, provided they produce tickets for the Courses of Lectures stated, and a Certificate of having passed an Examination on these subjects.

9. Every Student before being admitted to the Final Examination, hereinafter mentioned, must have spent a period of Six Months in the office of a regularly-qualified Medical Practitioner,* in compounding medicines.

10. He must have attended the practice of a General Hospital for twenty-four months.

11. He must have attended Six cases of Midwifery.

12. He must, before being registered as a Member of the College of Physicians and Surgeons of Ontario, have passed all the Examinations hereinafter prescribed ; and he must have attained the full age of twenty-one years.

* The words "regularly qualified" are applicable only to Practitioners registered according to law.

13. (a) Provinces of Ontario
 Registration
 tion recognize
 Course" of L
 Ontario Medi
 necessary to
 shall pass, be
 all the Exa
 colleges as a
 ance upon TH
 will be requir
 tario Medical
 Winter Sessi
 (b) Nothin
 1875, elect t
 from passing
 such four ye
 Six Months
 nized by the

1. The
 "Primary
 2. The
 the Second
 Winter Sess
 3. The
 Examinatio

a. DESCR
 b. PHYSI
 c. CHEMI
 d. CHEM
 e. MATE

13. (a) All persons from recognized Colleges outside the Provinces of Ontario and Quebec, who desire to qualify themselves for Registration in this Province, must pass the Matriculation Examination recognized by the Council, and attend thereafter one full "Winter Course" of Lectures, during Two Winter Sessions, in some one of the Ontario Medical Schools, and such other Course or Courses as may be necessary to complete the Curriculum required by the Council, and shall pass, before the Board of Examiners appointed by the Council, all the Examinations hereinafter prescribed. Graduates of such colleges as are above referred to, who present Certificates of attendance upon THREE full Winter Courses of Lectures, before graduating will be required to take one full Course of Lectures in one of the Ontario Medical Schools, which may, if desired, be attended during ONE Winter Session. This does not apply to Homœopathic Students.

(b) Nothing shall exempt residents of Ontario, who, after July, 1875, elect to pursue their studies outside of the Province of Ontario, from passing Four Years in the pursuit of their Professional Studies, such four years to include attendance upon Four Winter Sessions of Six Months each, after passing the Matriculation Examination recognized by the Council.

SECTION III.

EXAMINATIONS.

1. The Professional Examinations are divided into two parts, a "Primary" and a "Final."

2. The Primary Examination shall be undergone at the end of the Second or Third Winter Session, and the Final after the Fourth Winter Session.

3. The following branches shall be embraced in the Primary Examination:—

- a. DESCRIPTIVE ANATOMY.
- b. PHYSIOLOGY AND HISTOLOGY.
- c. CHEMISTRY, Theoretical.
- d. CHEMISTRY (Practical) AND TOXICOLOGY.
- e. MATERIA MEDICA AND THERAPEUTICS AND BOTANY.

4. Each Candidate for the Primary Examination will be required to present with his Lecture Tickets a Certificate of having undergone an Examination at the school he has attended at the close of his First Winter Session, on Anatomy, Physiology, Chemistry, and Botany. Such Examination shall not, however, in any way affect the Primary Examination of the Council.

5. The following branches shall be embraced in the Final Examination :—

- a. MEDICAL AND SURGICAL ANATOMY.
- b. THEORY AND PRACTICE OF MEDICINE.
- c. GENERAL PATHOLOGY.
- d. SURGERY, other than Operative.
- e. SURGERY, Operative.
- f. MIDWIFERY (other than Operative), PUERPERAL AND INFANTILE DISEASES.
- g. MIDWIFERY, Operative.
- h. MEDICAL JURISPRUDENCE AND SANITARY SCIENCE.

6. The Primary Examination shall be entirely "Oral." The Final Examinations shall be "Written" and "Oral."

7. Any Candidate who passes creditably in three or more branches, but fails in the others, shall receive credit for the subjects so passed, and be compelled to pass in the other branches *only*, at a subsequent Examination.

8. Candidates who intend to be examined by the Homœopathic Examiners in the special subjects, shall signify their intention to the Registrar previous to the commencement of the Examination, in order that he may provide means of preventing their identification by the other Students, or by the Examiners.

9. In the event of any Candidate signifying his intention to the Registrar to be examined and registered as a Homœopathic Practitioner, due notice of such must be submitted to the Registrar, so that the Examination may be conducted by the parties appointed for that purpose; but prior to the acceptance of such notice from the candidate, the usual fees must be paid. In the event of any Candidates presenting themselves for such Examinations, due notice must be given by the Registrar to the special Examiner.

10. The next Professional Examinations will be held in Toronto and Kingston simultaneously, commencing on the First Tuesday in April, 1884.

1. The f
of the Colleg

a. REGISTRATI
b. PRIMARY E
c. FINAL EXAM
These fees
Exam

d. ORDINARY I
e. REGISTRATI
This fee i
differ
regist
single

f. DIPLOMA OF
This Dipl
lege
the C
the I

g. ANNUAL Co
1882
This fee i
Janu
cont
visio
will

2. All
Treasurer o

3. No
fee for such

4. Can
shall be all

R

5. Ea
containing
examined,
Hall durin
at no othe

SECTION IV.

FEEES.

1. The following scale of fees has been established by the Council of the College of Physicians and Surgeons of Ontario :—

a. REGISTRATION OF MATRICULATION	\$20 00
b. PRIMARY EXAMINATION	20 00
c. FINAL EXAMINATION, INCLUDING REGISTRATION	30 00
These fees are to be paid to the Treasurer of the College before each Examination.	
d. ORDINARY REGISTRATION FEE	10 00
e. REGISTRATION OF ADDITIONAL DEGREES OR TITLES	2 00
This fee is only payable when the additional titles are registered at different times, but any number of such titles as are allowed to be registered, may be put on record at the first registration, for the single fee of \$10.00.	
f. DIPLOMA OF MEMBERSHIP OF THE COLLEGE	5 00
This Diploma is granted free of charge to all those Members of the College who attain their Membership by passing the Examinations of the College. All other Members may obtain it on application to the Registrar, by paying the above-named fee of \$5.00.	
g. ANNUAL CONTRIBUTION FROM MEMBERS OF THE COLLEGE FOR THE YEAR 1882, PAYABLE TO THE REGISTRAR	1 00
This fee is payable by every Member of the College on the First day of January in each year. The attention of members whose annual contributions are in arrear is particularly called to this, as the provisions of Sections XXII., Sub-sec. 4, of the Ontario Medical Act will henceforth be strictly enforced.	

2. All fees must be paid in lawful money of Canada, to the Treasurer of the College.

3. No Candidate will be admitted to any Examination until the fee for such Examination is paid in full.

4. Candidates who have failed in any professional examination shall be allowed one subsequent examination without further fee.

Rules for Candidates when in the Examination Hall.

5. Each Candidate shall receive from the Registrar a Programme containing a list of the subjects upon which the Candidate is to be examined, and it will entitle him to be admitted to the Examination Hall during the progress of the Examinations upon such subjects, but at no other time.

6. Candidates must write the answers to the questions given by the Examiners, legibly and neatly upon one side only of whole sheets of paper, and the number given with each question is to be put at the head of the answer to it. The sheets are to be paged and fastened together in regular order at the upper left corner, in such a manner as to have the first page facing outwards to the view; they are then to be folded neatly and enclosed in an envelope, on the outside of which each Candidate is to write his name. The Packet is then to be handed to the Registrar, or to some one deputed by him. Neither signature, number, nor sign, by which the writer could be recognized by the Examiner, is to be written or marked upon any of the sheets enclosed in the envelope.

7. If any abbreviations are used in answering the Questions, Candidates must be careful that they are such as are generally understood, or which cannot be mistaken.

8. No Candidate will be allowed to leave the Hall, after the Questions are given out, until his answers have been handed in.

9. No Candidate will be allowed in the Hall during the hours of Examination, except those who are actually undergoing examination.

10. Any Candidate who may have brought any book or reference-paper to the Hall, must deposit it with the Examiner before the Examination begins.

11. Candidates must not communicate with each other while the Examinations are going on, either by writing, signs, words, or in any manner whatever.

12. Candidates must, at all times, bear themselves towards the Examiners with the utmost deference and respect; and they will not be permitted in any manner to manifest approbation or disapprobation of any member of the Board of Examiners, during the progress of the Examination.

13. Candidates must not only conduct themselves with decorum while any Examination is going on, but they will be held strictly responsible for any impropriety of conduct during the whole progress both of the Written and of the Oral Examinations.

14. Any infraction of the above rules will lead to the exclusion of the Candidate who is guilty of it from the remainder of the Examinations; and he will not receive credit for any examination papers which he may have handed into the Registrar previous to his being detected in such misconduct.

F A

There a
M.B., viz., (1
Course.

Candida
Examination
Honorary D
they have a
Faculty of I

Before
Candidates r
of having co

The or
Honors) wil

Supple
latter part o
Examination
no Honors
Examination

The Fe
the Registr
present him
ment of E
from this
sities, Five

University of Toronto.

FACULTY OF MEDICINE. 1883.

DEGREE OF M.B.

There are two ordinary modes of proceeding to the degree of M.B., viz., (1) by taking a Pass Course; or (2) by taking an Honor Course.

ENTRANCE.

Candidates to enter this Faculty must pass the Matriculation Examination unless (1) they possess a Degree in Arts, not being an Honorary Degree, from any Dominion or British University, or (2) they have already matriculated in the Faculty of Arts or in the Faculty of Law in this University.

Before presenting themselves for the Matriculation Examination, Candidates must produce satisfactory certificates of good conduct, and of having completed the sixteenth year of their age.

The ordinary Annual Matriculation Examination (both Pass and Honors) will commence in the latter part of June.

Supplemental Examinations for Matriculation will be held in the latter part of September, at which those who were rejected at the June Examination, as well as new Candidates, may offer themselves; but no Honors or Scholarships will be awarded at such Supplemental Examination.

The Fee for Matriculation is Five Dollars, and must be paid to the Registrar at the time the Candidate gives notice of intention to present himself, viz., at least two weeks before the date of commencement of Examination. The fee for the registration of exemption from this Examination is, for Graduates in Arts from other Universities, Five Dollars; for Matriculation from other Faculties in this

University, Three Dollars; for Graduates in Arts of this University, Two Dollars. No Fee is exacted from Graduates in Arts of this University who have taken Honors in the Department of Natural Sciences.

Candidates may Matriculate at any time before presenting themselves for the final Examination.

Candidates on giving notice of intention to present themselves at the Matriculation Examination are required to signify whether they purpose taking Pass or Honor Examination. Scholarships are only awarded in connection with the latter.

The following groups of subjects must be passed by every Matriculant:—

- (1) Three out of the four languages, Latin, Greek, French, German, one of which must be Latin.

LATIN.

- | | | |
|-------|---|--|
| 1883. | { | CÆSAR, <i>Bellum Britannicum</i> . |
| | | CICERO, <i>Pro Archia</i> . |
| | | VIRGIL, <i>Æneid</i> , B. V., vv. 1-361. |
| 1884. | { | CICERO, <i>Cato Major</i> . |
| | | VIRGIL, <i>Æneid</i> , B. V., vv. 1-361 |
| 1885. | { | CICERO, <i>Cato Major</i> . |
| | | VIRGIL, <i>Æneid</i> , B. I., vv. 1-304. |
| | | Translation of English into Latin. |

GREEK.

- | | |
|-------|------------------------------------|
| 1883. | XENOPHON, <i>Anabasis</i> , B. II. |
| 1884. | XENOPHON, <i>Anabasis</i> , B. II. |
| 1885. | XENOPHON, <i>Anabasis</i> , B. V. |

FRENCH.

A Paper on Grammar.

Translation from English into French prose.

- | | | |
|-----------|---|--|
| 1882 | } | SOUVESTRE, <i>Un Philosophe sous les Toits</i> . |
| and 1884. | | |
| 1883 | } | EMILE DE BONNECHOSE, <i>Lazare Hoche</i> . |
| and | | |
| 1885. | | |

GERMAN.

A paper on Grammar.

- 1882-5. SCHILLER, *Belagerung von Antwerpen*.

- (2) Mathematics, including Arithmetic, Algebra to the end of Quadratics, and the First Three Books of Euclid.

3) Eng

REGULAT

Underg
practical ins
Schools of M
The certifica
number of l
ance of the C
of Practical
pursued the
and these m
Laboratorie

Each U
Course, is r
that particu

Gradua
partment c
Professional
same. The
examination

The F
able when
present him
sional Exa
following y

Notic
the Examin
who propos
send into
which will
Honor, of

- 3) English Grammar, Composition, and Dictation, with the Outlines of English History, and the Geography of America and Europe. The following text-books indicate the scope of the examination in Grammar and History; Masson's English Grammar, Freeman's General Sketch of European History, Edith Thompson's History of England.
-

REGULATIONS RELATING TO UNDERGRADUATES.

Undergraduates are required to attend Lectures, and receive practical instruction during each of four years, at one or other of the Schools of Medicine recognized for this purpose by the University. The certificates of attendance upon Lectures must mention the precise number of lectures given in each Course, and must certify the attendance of the Candidate at two-thirds of these at least. The Certificates of Practical Instruction must certify that the Candidate has diligently pursued the studies in question for the whole of the time required, and these must be signed by teachers in the immediate charge of the Laboratories where the instruction was obtained.

Each Undergraduate, at the end of each of the four years of his Course, is required to present himself at the Annual Examination of that particular year.

Graduates in Arts of this University with Honors in the Department of Natural Sciences, will be exempted from the First Professional Examination, and from the payment of the fee for the same. They will, however, be required to take Anatomy of that examination along with the Second Professional Examination.

The Fee of each Professional Examination is Two Dollars, payable when the Candidate notifies to the Registrar his intention to present himself. A Candidate who has been rejected at one Professional Examination will be admitted to the same examination in the following year on the payment of One Dollar.

Notice will be given annually, in January, of the days on which the Examinations for the year will commence. Every Undergraduate who proposes to present himself at a Professional Examination must send into the Registrar a statement (according to a printed form which will be furnished) of the course he is taking, whether Pass or Honor, of the Lectures he has attended, and of the practical instruc-

tion he has received, with the names of the Teachers and such other particulars as the printed form may indicate, together with the original certificates referred to in the statement.

Certificates required for the different Examinations :—

First Professional—

- (1) Of Matriculation.
- (2) Of having attended lectures on the following subjects :—
 - (a) Anatomy, a course of at least 100 Lectures.
 - (b) Physiology, " " 60 "
 - * (c) Inorganic Chemistry, a course of at least 60 Lectures.
 - * (d) Natural Philosophy, " " " 20 "
 - * (e) Botany " " " 30 "
 - * (f) Zoology " " " 30 "

Of the above Lectures marked * at least one-third must be of the nature of practical lessons, involving laboratory practice on the part of the student ; and this must be attested to on the same or a separate certificate.

- (3) Of practical instruction in Anatomy during six months.

Second Professional—

- (1) Of having attended Lectures on the following subjects :—
 - (a) Anatomy, a second course of 100 Lectures.
 - (b) Physiology, } Each a course of at least 100 Lectures.
 - (c) Materia-Medica and Therapeutics, }
 - (d) Organic Chemistry, a course of at least 40 Lectures.
- (2) Of practical instruction in --
 - (a) Anatomy, a second course of six months.
 - (b) Histology, } Each during at least three months.
 - (c) Physiological Chemistry, }

- (3) Of having dissected the parts of the human body once.
- (4) Of being skilled in compounding and dispensing drugs.

(This certificate may be from a registered Practitioner, the Apothecary of a Public Hospital, or of a Public Dispensary, or from a Member of the Pharmaceutical Societies of Ontario and Quebec.)

Third Professional—

- (1) Of having attended Lectures on the following subjects :—
 - (a) Practice of Medicine,
 - (b) Surgery, During courses of 100
 - (c) Obstetrics, &c., Lectures each.
 - (d) Clinical Surgery and Medicine.
 - (e) General Pathology, course of at least 50 Lectures.
- (2) Of having dissected the parts of a human body a second time.
- (3) Of practical instruction in Pathological Histology during at least three months.

Fourth I

(1) Of

(2) Of

(3) Of

(4) Of

(5) Of

(6) Of

(7) Of

(8) Of

Subject

(1) A

(2) E

(3) E

(4) E

Text

(5) I

*

*

Fourth Professional—

- (1) Of having attended Lectures on—
 - (a) Clinical Medicine and Surgery, a further course of 100 Lectures.
 - (b) Forensic Medicine, a course of 50 Lectures.
 - (c) Hygiene " " 25 "
 - (d) Medical Psychology, " 12 "
- (2) Of Practical instruction in Chemistry in its application to Hygiene and Forensic Medicine.
- (3) Of having attended at least 6 Clinics in a Public Lunatic Asylum.
- (4) Of having conducted at least 6 Labours. } Certificates received from any registered Practitioner.
- (5) Of proficiency in Vaccination }
- (6) Of attendance in the Wards of a Public Hospital accommodating not less than 100 beds during 18 months.
- (7) Of attendance for six months on the out-Practice of a Hospital, Dispensary, or registered Practitioner.
- (8) Of having attended 12 Autopsies.

Subjects of the Different Professional Examinations:—

FIRST PROFESSIONAL EXAMINATION.

- (1) Anatomy of the Bones, Muscles, and Ligaments, and of the Viscera of the Abdomen and Thorax.
- (2) Elements of Inorganic Chemistry. Text Book. Miller's Text Book. (Longmans and Co.)
- (3) Elements of Natural Philosophy. Electricity. Heat and Light.
- (4) Elements of Botany: Including the Characters and Properties of the following Natural Orders:—

Ranunculaceæ, Papaveraceæ, Cruciferae, Caryophyllaceæ, Malvaceæ, Leguminosæ, Rosaceæ, Saxifragaceæ, Onagraceæ, Umbelliferae, Rubiaceæ, Compositæ, Ericaceæ, Primulaceæ, Scrophulariaceæ, Labiatae, Solanaceæ, Polygonaceæ, Euphorbiaceæ, Urticaceæ, Amentaceæ, Orchidaceæ, Liliaceæ, Palmæ, Cyperaceæ, Gramineæ.

A further acquaintance with the noxious and medicinal plants of the Canadian Flora is expected.

Text Book. { Thome's Text Book of Botany.
Bentham's Manual.

- (5) Elements of Zoology. Text Book. MacAllister's Animal Morphology.
 - * Comparative Anatomy of Vertebrates. Text Book. Huxley's Manual of Anatomy of Vertebrates.
 - * Practical Examination in Natural Philosophy. Additional Text Books for practical work.
 - Chemistry—Bloxom's Laboratory Practice, or Douglas and Prescott's Qualitative Analysis.
 - Biology—Huxley and Martin's Elements.

SECOND PROFESSIONAL EXAMINATION.

- (1) Elements of Organic Chemistry. Armstrong's Text Book.
- (2) Anatomy.
- (3) Physiology.
- (4) Materia Medica and Therapeutics.
Text Books for Practical Examinations.
For Histological Methods. Handbook for the Physiological Laboratory. (Brunton, Foster, &c., pp. 1-163.)
For Physiological Chemistry. *Id.*, pp. 421-572.
Physiology of Muscle, Nerve, Circulation, &c. *Id.*, pp. 165-419.

THIRD PROFESSIONAL EXAMINATION.

- (1) Practice of Medicine.
- (2) Surgery and Surgical Anatomy.
- (3) General Pathology, including Morbid Anatomy and the mode of conducting Autopsies.
- (4) Obstetrics and Diseases of Women and Children.
- (5) Clinical Examinations in Medicine and Surgery.
Text Book for Pathological Histology. Rindfleisch.

FOURTH PROFESSIONAL EXAMINATION.

- (1) Practice of Medicine.
- (2) Surgery.
- (3) Forensic Medicine.
- (4) Hygiene.
- (5) Medical Psychology.
- (6) Clinical Examinations in Medicine and Surgery.
- (7) Practical Examinations in Chemistry in its application to Forensic Medicine and Hygiene.

In all the Professional Examinations special importance will be attached to the practical part, and Candidates are desired to note that in every subject practical examinations will be given to the fullest extent possible.

DEGREE OF M.D.

The following are the requisites for admission to the degree of M.D., viz. :—Having been admitted to the degree of M.B., being of one year's standing from admission to the Degree of M.B., and having composed an approved Thesis on some Medical Subject.

For th
For th
For ad

The follo

A

A

A

A

The Fir
with Honors

Every S
tion that it
three, or fou
Scholarship,
and that he
Medicine of

No Pr
who has no
which it is

Each S
one year is

The Sc
same time
University.

MEDAL

A gol
competitor
ing the deg
according t

FEEES FOR DEGREES.

For the Degree of M.B.	Six Dollars.
For the Degree of M.D.	Eight Dollars.
For admission <i>ad eundem gradum</i>	Ten Dollars.

SCHOLARSHIPS.

The following Scholarships are annually offered for competition:

At Matriculation.....	one of \$100
"	one of 50
At First Professional Examination	one of 120
"	one of 80
At Second Professional Examination	one of 120
"	one of 80
At Third Professional Examination.....	one of 120
"	one of 80

The First Year Scholarships are not open to Graduates in Arts with Honors in the Department of Natural Science.

Every Student taking a Scholarship is required to sign a declaration that it is his intention to pursue his Medical studies for one, two, three, or four years, according to the year in which he has taken such Scholarship, and to proceed to a Degree in the University of Toronto, and that he is not an Undergraduate or Graduate in the Faculty of Medicine of any other University.

No Professional Scholarship will be awarded to any Candidate who has not obtained First Class Honors in the Examination for which it is conferred.

Each Scholarship is tenable for one year only, but the Scholar of one year is eligible for the Scholarship of a succeeding year.

The Scholarships or Medals are not open to those who are at the same time Graduates or Undergraduates in Medicine of another University.

MEDALS, PRIZES, AND CERTIFICATES OF HONOR.

A gold medal and three silver medals are offered annually for competition among the Undergraduates who have succeeded in obtaining the degree of M.B., with First Class Honors, and will be awarded according to the percentage of marks in the aggregate results of the

Second, Third, and Fourth Professional Examinations; but the Gold Medal will only be awarded on the special recommendation of the Examiners.

Prizes, each of the value of Ten Dollars in Books, may be awarded annually among Undergraduates in Law, Medicine, and Arts, for the best Composition in Greek Verse, Greek Prose, Latin Verse, Latin Prose, English Verse, English Prose, French Prose, or German Prose.

Certificates of Honor will be given to those Students who, at any of the Examinations, have been placed in the First Class in Honors in any Department.

STARR MEDALS.

The late Richard Noble Starr, M.D., devised certain property for the encouragement of the study of the subjects of Anatomy, Physiology, and Pathology. In fulfilment of this object the Senate have established one gold and two silver medals, called the "Starr Medals." These medals are awarded annually at the University Commencement in June, and are conferred upon the three Bachelors of Medicine who have attained, in the course of their Annual Professional Examinations, the highest marks in the above subjects: the relative rank of each Candidate being determined by the aggregate number of his marks in all the examinations, written and practical, pertaining to these, viz:—

The Examinations in Anatomy for the first and second years, and Surgical Anatomy of the third year.

The Examinations in Physiology, Histology, Physiological Chemistry, and Practical Physiology of the second year.

The Examinations in General Pathology, and in Morbid Anatomy and Histology of the third year.

Every recipient of the medal must have attained the standing of First Class in each of the above-mentioned subjects, and must have been classed in Honors in the Fourth Professional Examination.

Ar
English
Arithm
Algebra
Geomet
Latin :
An option of
Greek.
French.
German
Natura
Descrip
Physiol
Materia
Theore
Botany
Surgica
Practic
Princip
Princip
Midwif
Medica

University of Victoria College.

FACULTY OF MEDICINE.

COURSE OF STUDY.

MATRICULATION.

English Grammar and Composition.

Arithmetic.

Algebra : through Simple Equations.

Geometry : Euclid, Books I. and II.

Latin : Grammar and Translation of any Latin author.

An option of :—

Greek.

French.

German.

Natural Philosophy.

PRIMARY EXAMINATIONS.

Descriptive Anatomy.

Physiology.

Materia Medica and Therapeutics.

Theoretical Chemistry.

Botany.

FINAL EXAMINATIONS.

Surgical Anatomy.

Practical Chemistry.

Principles and Practice of Surgery.

Principles and Practice of Medicine.

Midwifery and Diseases of Women and Children.

Medical Jurisprudence.

REGULATIONS AND ANNOUNCEMENTS.

DEGREE OF M.D. & C.M.—Candidates for these degrees are required to spend four years in professional study before being admitted to final examination.

Graduates in Arts will be admitted after three years of professional study subsequent to examination.

All Candidates will furnish evidence of attendance upon Medical lectures, for three Sessions of six months each, at the Toronto School of Medicine, the Ecole de Medicine et Chirurgie, Montreal, or some school of standing recognized by the Board.

The Lectures required are as follows:—

Descriptive Anatomy	2 courses.
Practical Anatomy	“
Physiology	“
Theoretical Chemistry	“
Materia Medica and Therapeutics	“
Principles and Practice of Surgery	“
Principles and Practice of Medicine	“
Midwifery and Diseases of Women and Children	“
Clinical Medicine	“
Medical Jurisprudence	1 course.
Practical Chemistry	“
Botany	“

They must spend six months in the office of a regularly qualified practitioner.

They must attend the practice of a General Hospital for eighteen months.

They must have attended six cases of Midwifery.

They must have passed the Matriculation and Primary Examination prescribed by the University.

They must be twenty-one years of age.

They must pass a satisfactory Final Examination, written or oral, on all the subjects of the curriculum, before the Examiners appointed by the University.

F E E S .

Matriculation	\$5 00
Degree of M.D., including Primary and Final Examination . .	20 00

Inflam
tions, Injury
Ligation of
Gangrene, E
Plastic Surg
Special
comprising i
in Canada.
from the Mu

TH

This co
and Special
The fir
Pathology,
Second
Special
frequently r
plates and i

NTS.
degrees are
before being
ars of profes-
upon Medical
oronto School
real, or some

urses.
larly qualified
al for eighteen

ary Examina-
ritten or oral,
ers appointed

..... \$5 00
ion .. 20 00

LECTURES.

WINTER SESSION, 1883-84.

SURGERY.

DR. W. T. AIKINS.

Inflammation, Surgical Injuries, including Fractures, Dislocations, Injury to the soft places, and gun-shot wounds. Amputations, Ligation of Arteries, Surgical Diseases, including Abscess, Ulcers, Gangrene, Erysipelas, Pyæmia, Tumours, Aneurisms, Joint Diseases, Plastic Surgery, Hernia, Urinary, Calculus.

Special attention will be paid to the practical parts of Surgery, comprising injuries and diseases which are most frequently met with in Canada. The Lectures will be illustrated by plates and specimens from the Museum of the School, and by operations on the Cadaver.

THEORY AND PRACTICE OF MEDICINE.

DR. H. H. WRIGHT.

This course will be divided into two parts, comprising General and Special Pathology.

The first part consisting of Etiology, Nosology, Symptomatology, Pathology, Prophylaxis, Prognosis, and Treatment.

Second part—1st, General Diseases; 2nd, Local Diseases.

Special attention will be paid to those diseases which are most frequently met with in Canada. The Lectures will be illustrated by plates and morbid specimens from the Museum of the School.

DESCRIPTIVE AND SURGICAL ANATOMY.

DR. J. H. RICHARDSON AND DR. M. H. AIKINS.

A complete course on Descriptive and Surgical Anatomy will be given. All the various structures entering into the composition of the human frame will be exhibited and described, the Lectures being illustrated by freshly-dissected specimens, dried and wet preparations, wax moulds and diagrams.

MIDWIFERY.

DR. U. OGDEN.

I. Anatomy of the Female Pelvis and Fœtal Head ; Anatomy of Organs of Generation.

Menstruation ; Generation ; Pregnancy.

Parturition.—I. Natural Labour ; its general phenomena ; Mechanism of Labour ; Management of Natural Labour ; Anæsthetics.

The Puerperal.

II. Unnatural Labour ; (*a*) From abnormal condition of the expulsive force ; (*b*) From abnormal condition of the uterus, soft parts, or bony pelvis. Treatment of these abnormal conditions. Use of forceps ; Craniotomy ; Turning.

III. Complex Labour ; Retained Placenta ; Uterine Hæmorrhage ; Puerperal Convulsions ; Puerperal Fever.

Diseases of Women will be illustrated as far as possible by cases in the Hospital.

MATERIA MEDICA AND THERAPEUTICS.

DR. THORBURN.

All the important remedial agents will be discussed, comprising an account of (1) the Natural History ; (2) Mode of Preparation ordered in the British Pharmacopœia ; (3) Physical and Chemical properties, impurities, adulterations, and tests ; (4) Effects on the System in medical and poisonous doses ; their uses, and the diseases in which they may be advantageously employed ; (5) Doses, mode of administration, incompatibles, and antidotes.

This course will be illustrated by a collection of specimens.

Structur
Tissues,
Serous a
Blood, C
aries, and Ve
Respirat
Digestio
Heat, Secret
Senses, Repr

GENERA
Chemical co
and Chemica
CHEMIC
tion of comp
CHEMIS
preparation a
CHEMIS
pounds of th
ORGANIC
pounds. Th
physical pro
formations o
medicinal in
PRACTIC
the analysis

MEDICA

HUMAN
from these.
means of det
and other co
required for

PHYSIOLOGY.

DR. M. BARRETT.

Structural and Chemical Composition of the Body.

Tissues, Epithelium, Connective Tissue, Cartilage, and Bone.

Serous and Mucous Membranes.

Blood, Circulation of the Blood. The Heart, Arteries, Capillaries, and Veins.

Respiration.

Digestion, Absorption, Glandular System, Nutrition, Animal Heat, Secretion and Excretion, Nervous System, Motion, Special Senses, Reproduction, Embryology, and Development.

CHEMISTRY.

THOMAS HEYS, ESQ.

GENERAL PRINCIPLES OF THE SCIENCE OF CHEMISTRY.—Laws of Chemical combination, the continuity of liquid and gaseous states, and Chemical nomenclature.

CHEMICAL PHYSICS.—The forces of Heat, Electrical decomposition of compounds, and spectrum analysis.

CHEMISTRY OF THE NON-METALLIC elements, including their preparation and characteristic tests.

CHEMISTRY OF THE METALS.—Classification, and principal compounds of the metals with the non-metallic elements; theory of salts.

ORGANIC CHEMISTRY.—The Chemistry of carbon and its compounds. The determination of the composition, classification, and physical properties of organic bodies, the decomposition and transformations of the various groups, and preparation of those of medicinal importance.

PRACTICAL, PHYSIOLOGICAL, AND FORENSIC CHEMISTRY, including the analysis of air, water, milk, etc.

MEDICAL JURISPRUDENCE AND TOXICOLOGY.

DR. W. W. OGDEN.

HUMAN DEVELOPMENT AND DECAY.—Medical evidence derivable from these. Personal identity; effects of *time* and *circumstances* with means of determining. Marriage and divorce; with special physical and other conditions necessary to the validity of the former and required for the latter. Pregnancy, concealed and pretended; with

means of determining. Delivery; signs of near and remote. Mental Alienation, including the various forms of diseased mind; with causes and means of averting. Rape; Infanticide; Homicide; Hanging; Drowning; Mephitism, etc., etc.; Death by Starvation, by Heat and Cold; Lightning; Wounds before and after death; Burns, Scalds, etc., etc.

TOXICOLOGY.—Under the latter, poisons are grouped according to their effects, the general symptoms of various groups or classes, with general treatment, and also the special effects, if any, are brought out. An effort is made to simplify the study of the subject as much as possible, and render its acquirement a matter of comparative ease, and of *real interest* if not of delight.

SANITARY SCIENCE.

DR. OLDRIGHT.

IN ITS PHYSIOLOGICAL AND PATHOLOGICAL ASPECTS.

AIR: Impurities and effects, how caused and how obviated; modes of examination; ventilation, disinfection, and other modes of purification.

SEWAGE: Disposal and Utilization; dry, wet, and air methods; construction, ventilation, and cleansing of Sewers.

CONTAGION AND INFECTION.

CLIMATOLOGY: Soils, Winds, Vegetation, Heat and Cold, Warming.

HYGIENIC ARCHITECTURE. CLOTHING. BATHS.

WATER: Sources; varying Composition and Impurities: their effects: how removed and prevented; modes of examination.

FOODS: Comparative Values, Impurities—their effects, their detection.

SLEEP. EXERCISE. OCCUPATION. MODE OF LIFE.

SANITARY LEGISLATION, present and prospective, of various countries.

BOTANY AND ZOOLOGY.

HENRY MONTGOMERY, M.A., B. Sc.

The course in Botany will include the morphology, physiology, and taxonomy of Phanerogams, with an outline of the structure and physiology of Cryptogams. Students will be expected to examine carefully representatives of the principal Families of Flowering Plants.

The co-
tomical and
of the entire
comparative
devote at lea
tebrate and
Crayfish, Lo

O

A short
of the Eye
Hospital.

The D
purpose of d
on dissected
each part be
The Di
The As
Assistants,

This co
instruction
microscopic
demonstrati

The P
demonstrati
various dise

The course in Zoology will include the more important Anatomical and Physiological characters of the various classes and orders of the entire animal kingdom, special attention being given to the comparative Anatomy of the Vertebrata. Students are required to devote at least one-third of the time to the dissection of typical Invertebrate and Vertebrate organisms, (*e.g.*) the fresh-water Mussel, the Crayfish, Lobster, Frog, Turtle, and Pigeon.

OPHTHALMIC AND AURAL SURGERY.

DR. R. A. REEVE.

A short course of practical Lectures will be given on Diseases of the Eye and Ear, illustrated by cases at the Toronto General Hospital.

PRACTICAL ANATOMY.

DR. MCFARLANE.

The Demonstrator attends daily in the Dissecting-room, for the purpose of directing students in their dissections; and examining them on dissected parts. At least three examinations will be given upon each part before granting certificate.

The Dissecting-room will be open daily from 9 A.M. to 6 P.M.

The Assistant-Demonstrator, Dr. Ferguson, and one or two other Assistants, will attend in the Dissecting-room several hours each day.

NORMAL HISTOLOGY.

DR. A. H. WRIGHT.

This course will comprise a description of the microscope; careful instruction in its use, and in the different methods of preparing microscopical specimens, including staining, mounting, etc; and the demonstration of the various tissues of the body.

PATHOLOGY.

DR. J. E. GRAHAM.

The Pathologist will give a thorough and systematic course of demonstrations of the gross and microscopical appearances of the various diseased tissues of the body.

INDEX
 TO THE
 CLASSIFIED CATALOGUE
 OF THE MUSEUM
 OF THE
 TORONTO SCHOOL OF MEDICINE.



A. MOIST PREPARATIONS.	PAGE
I. Parts in their Normal Condition	3
II. Hypertrophy and Enlargement.....	3-4
III. Atrophy and Faulty Development	4
IV. Inflammation and its Products.....	4-5
V. Ulceration	5
VI. Degeneration	6
VII. Tumors and Cancers, including Ovarian and Uterine	
VIII. " " " " }	6-10
IX. " " " " }	
X. " " " " }	
XI. Fœtuses and Embryos, Placentas, etc	10
XII. Monstrosities	10-11
XIII. Fractures, Dislocations, Wounds, Displacements, etc..	11
XIV. Parasites	11
XV. Foreign Bodies (other than above)	12
XVI. Miscellaneous	12
(For Moist Preparations of the Lower Animals, see Catalogue of Comparative Anatomy and Zoology, pp. 25-27.)	
B. DRY PREPARATIONS.	
I. Parts in their Normal Condition	12
II. Hypertrophy and Enlargement	12
III. Atrophy and Faulty Development	12

IV.
 X.
 XV.
 XVI.
 (For D
 Cat
 and

C. CASTS.
 (a) Colo

F
 F
 F
 . S
 S
 E
 N

(b) Othe

D. PLATES.
 (1) A
 (2) PH
 (3)
 (4) Pa
 (5)
 (6) Su
 (7) M
 (8) Se
 (9) Se

COMPARATIV
 BOTANICAL S
 N.B. TO CON

IV. Inflammation and its Products..... 13
 X. Fractures, Dislocations, Wounds, Displacements, etc.. 13
 XV. Foreign Bodies 13
 XVI. Miscellaneous 13

(For Dry Preparations of Lower Animals and Plants, see Catalogues of Comparative Anatomy and Zoology, pp. 25-27, and of Botany, pp. 28-9.)

C. CASTS.

(a) Coloured Models in relief of Pathological Anatomy: From Thibert's Collection: Bossange's Catalogue:—
 FIRST SERIES. Diseases of the Skin 14
 FOURTH SERIES. Diseases and various States of the Uterus and its Appendages..... 14-15
 FIFTH SERIES. "External Pathology or Surgical Diseases" 15
 SIXTH SERIES. "Internal Pathology or Internal Diseases" 15-18
 SEVENTH SERIES. Glanders, Anatomical Lesions of, in Man 18
 EIGHTH SERIES. Deformed Pelves and Monstrosities.... 19
 NINTH SERIES. Microscopical Anatomy..... 19
 (b) Other Casts. 19

D. PLATES.

(1) Anatomy and Surgical Anatomy..... 19-20
 (2) Physiology and Microscopic Anatomy 22-24
 (3) " " A set in the bottom of glass case, No. 7 24
 (4) Pathology. A set of about 200, with Cruveilhier's Work in the bottom of glass case No. 3 20
 (5) " " From various contributors 21-22
 (6) Surgery—Fractures and Operations. From various sources 21-22
 (7) Moreau—"Accouchmens." 20
 (8) Set of Obstetric Plates, in the bottom of glass case No. 3.. 20
 (9) Set of Botanical Plates 29

COMPARATIVE ANATOMY AND ZOOLOGY 25-27

BOTANICAL SPECIMENS 28-29

N.B. TO CONTRIBUTORS..... 29

QUE

NE.

PAGE

..... 3
 3-4
 4
 4-5
 5
 6
 }
 6-10
 10
 10-11
 s, etc.. 11
 11
 12
 12
 12
 12
 12

CLASSIFIED CATALOGUE.

Roman Numerals I to XVI refer to the pathological subdivisions of the Moist and Dry Preparations, and of the Casts.

Roman Numerals DI to DCCCXC are marked upon the plates tacked upon the wall to avoid confusion with other numerals.

Arabic Numerals on the left side of the names of specimens, casts and mounted plates in the Catalogue correspond with similar numbers on the objects themselves.

It need hardly be stated that the large numbers reached, in the Moist Preparations, for example (1400), are not intended to indicate that number of preparations: the omission of intervening numerals is made for convenience in classification and in adding fresh specimens. In Thibert's casts, the high numbers correspond with those in Bossange's Catalogue of that collection.

The Arabic numerals in parentheses (1), (2), etc., in connection with the Plates, refer to the subdivisions in the Index.

A. MOIST PREPARATIONS.

I. PREPARATIONS OF PARTS IN THEIR NORMAL CONDITION.

1. Preparations of larynx and trachea.
2. Medulla spinalis with membranes, cerebellum, medulla oblongata.
3. Medulla spinalis and ganglia of the spinal nerves, the vertebral lamina being cut away.
4. Spinal cords. Not mounted,—for demonstration.
5. Heart, human. No. 137 old Univ. Cat.
6. " " " " " " " "
7. Female organs of generation. In unsealed bottle, for demonstration.
8. " " " " " virgin.
23. Fœtal circulation, dissected out. In a jar with other specimens. For Fœtuses and Embryos, see page 10.

II. HYPERTROPHY AND ENLARGEMENT.

- 46 Tonsils, enlarged.
- 43 " " " In the same jar as heart, No. 43.
- 31 Heart, hypertrophied and dilated.
- 32 " " " " " " " "
- 34 " " " " " " " "
- 33 " " " " " " " fatty. No. 133 Old Univ. Cat.
- 35-43 Hearts in various conditions of hypertrophy, dilatation, or both. For others in which inflammatory action has existed, see further on.
- 48 Liver, enlarged.
- 49 Spleen of a child aged 5, enlarged.
- 50 " " " enlarged.

II. HYPERTROPHY

44 Kidney

45 Kidney

54 Glomeruli

Bladder

III. ATROPHY

60 Spleen

Foetus

No.

IV. INFLAMMATION

68 Brain

69 Brain

70 Spleen

71 Glomeruli

73 Testis

72 Liver

75 Esophagus

117 Spleen

120 Spleen

115 Spleen

116 Spleen

80 Liver

86 Liver

85 Liver

87 Liver

77 Heart

78 Heart

41 Heart

35-43 Heart

79 Heart

80 Heart

88 Kidney

89 Kidney

90 Kidney

II. HYPERTROPHY AND ENLARGEMENT—*Continued.*

- 44 Kidney, hypertrophy of pelvis and ureters, greatly dilated and containing pus.
 45 Kidney, hypertrophy of pelvis and ureters.
 54 Glands, mesenteric, enlarged strumous. No. 155 Old Univ. Cat., Bladder, walls greatly thickened, perhaps from inflammation.

III. ATROPHY AND FAULTY DEVELOPMENT.

- 60 Small intestines, very small in calibre. Presented by Dr. I. H. Cameron, 1879.
 Fœtal kidney.
 Non-developed left lobe of liver.

IV. INFLAMMATION AND ITS PRODUCTS.

- 68 Brain, membranes of; dura mater with velvety spots on its inner surface, thought to be granular, pus having been seen on post-mortem examination; possibly extravasation or injection of the surface. Presented by Dr. J. H. Richardson.
 69 Brain, membranes of; granulation of dura mater.
 70 Spinal cord; cerebro-spinal meningitis. Presented by Dr. W. T. Aikins and Dr. Zimmerman.
 71 Glottis, oedema of.
 73 Trachea, stomach and large intestine; poisoning by corrosive sublimate. Dr. Thorburn.
 72 Larynx, effects of scald.
 75 Oesophagus, stricture of; not certain whether from inflammation or malignant disease.
 117 Stomachs, three in one jar; inflammation, and the specimen at the bottom shows chronic ulceration, with intestinal perforation.
 120 Stomach, trachea and large intestine; corrosive sublimate. Vide infra. No. 173.
 115 Stomach, effects of arsenic. No. 113 Old Univ. Cat.
 116 " part of, effects of arsenic. No. 35 Old Univ. Cat.
 80 Lungs, apparently hepatized. (In the same jar as heart No. 80.)
 86 Lung, hepatized. (In the same jar with perforated stomach.)
 85 " "
 87 " " and wall of chest; lung in situ, showing how it has been pressed toward spine. Pipe-stem through wall probably shows the site of a fistulous opening, the case having been one of empyema.
 77 Heart, inflamed.
 78 " pericarditis.
 41 " " In the same jar with dilated heart No. 41.
 35-43 Hearts, carditis, pericarditis, and some with valvular diseases. Eight.
 79 Heart, carditis, pericarditis. No. 141 Old Univ. Cat.
 80 " pericarditis; apparently enlarged, perhaps result of carditis.
 88 Kidney with chronic abscesses, multiple or multilocular. Presented by Dr. Aikins.
 89 Kidney, cysts containing pus and urine. No. 107 Old Univ. Cat.
 90 " " "
 " abscess, superficial.

IV. INFLAMMATION AND ITS PRODUCTS—*Continued.*

- Kidney, and supra-renal capsule, abscess of.
 93, 94 " Nos. 13 and 14 Old Univ. Cat. Bright's or malignant,
 95 " granular. Presented by Dr. Oldright.
 95 " Bright's, and heart in the same bottle as No. 95. No
 history left with them.
 97 Kidney, full of cysts when cut open.
 98 " granular. Presented by Dr. F. H. Wright.
 99 " "
 100 " diseased, no history. In the same jar as foetal circulation
 (No. 22), knotted funis, etc.
 Kidney, enlarged and with caseous cavities. See under Tumors,
infra.
 106 Kidney, pyæmic abscess of.
 44 Kidneys, pelvis and ureters, much dilated and containing pus.
 108 Liver, cirrhosis of.
 130 Intestines, chronic enteritis. Presented by Dr. H. H. Wright.
 73 Intestine, stomach and trachea; corrosive sublimate. *Vide supra.*
 140 Bladder, sacculated and indurated.
 141 " thickened and contracted. See Nos. 873 and 874.
 150 Uterus, inflamed after parturition.
 152 " " " No. 10 Univ. Cat.
 152 " " " No. 16 Univ. Cat.
 151 " softened and pyæmic abscess of kidney and liver, puerperal
 pyæmia. Session 1879-80.
 160 Lymphadenitis. Dr. Oldright.
 165 Spine, caries of. See Displacements, *infra.*
 170 Knee joint, diseased. No. 12 Univ. Cat. Resembles synovitis.
 171 " Presented by Dr. G. Wright and Dr. J. H. Richardson.
 172 Knee joint, cavity in head of tibia. *Vide VIII.*
 173 " Patient a child, died of heart clot. Dr. Geo. Wright.
 180 Foot, great induration and thickening of cellular tissue, several
 old sinuses. No. 135 Univ. Cat.
 181 Toe, ungual phalanx of great toe, result of frost-bite.
 76 Finger, apparently result of burn.

V. ULCERATION.

- 210 Maxilla inferior, with cancerous ulceration. No. 76 Old Univ.
 Cat.
 220 Larynx, ulceration of cartilages of.
 295 Lung, ulcerated, with cavities. Ulceration probably from tuber-
 cular deposit.
 43 Stomach, perforation from ulceration. Dr. Aikins. In the same
 jar as hypertrophied heart, No. 42.
 240 Stomach, large ulcer of.
 81 " perforation of vein from ulceration. Presented by Dr.
 W. T. Aikins.
 241 Stomach or large intestine, ulceration of.
 242 " perforating ulcer. In the same jar as malignant disease
 of liver.

V. ULCERATION.

- 243 St
 244 St
 253 In
 250 In
 251
 252 In
 260 Pe

VI. DEGENERATION.

- (a) *Fatty.*
 300 He
 (b) *Calcareous.*
 320 Ar
 321 He
 322 Ar
 324 Ac
 326 Ar
 328 Ar
 (c) *Miscellaneous.*
 364 Sc
 360 Tu
 365 Ki

VII. VIII. I.

- (a) TUMORS.
 (1) *Lipomatous.*
 400 Fa
 401 "
 402 "
 403 "
 404 "
 405 "
 406 "
 407 "
 408 "
 409 "
 410 "
 411 "
 412 "
 113 "
 414 Fa
 420 Tu

V. ULCERATION—*Continued.*

- 243 Stomach, perforating ulcer of. In the same jar with ovarian tumor, No. 951.
 244 Stomach, ulcer of; edges thickened, cardiac orifice also thickened.
 253 Intestine small, apparently perforated by ulceration. In the same jar with ovarian tumor, No. 951.
 250 Intestine, large, portion of, ulcerated.
 251 " " stricture of rectum. Appearance of an ulcer at the sphincter.
 252 Intestine, large; stricture of rectum.
 260 Penis, phagadenic ulcer of.

VI. DEGENERATIONS.

(a) *Fatty.*

- 300 Heart.

(b) *Calcareous.*

- 320 Artery, posterior cerebral; death from apoplexy.
 321 Heart, arteries, brain and its membranes.
 322 An unsealed jar with a number of portions of heart with atheromatous deposit. For demonstration in the Class.
 324 Aortic valves. No. 70 Old Univ. Cat.
 326 Arteries, several.
 328 Artery and vein, section of; probably calcareous degeneration.

(c) *Miscellaneous.*

- 364 Scrofulous tumor of kidney. No. 154 Old Univ. Cat.
 360 Tubercular deposit from brain. Dr. H. H. Wright.
 365 Kidney.

VII. VIII. IX. AND X. CANCERS AND TUMORS, INCLUDING OVARIAN AND UTERINE.

(a) TUMORS.

(1) *Lipomatous.*

- 400 Fatty tumor.
 401 " " large.
 402 " " very large and white.
 403 " " small.
 404 " tumors, two, medium.
 405 " tumor, large.
 406 " " medium.
 407 " " apparently from mesentery.
 408 " " from axilla, large white.
 409 " " No. 127 Old Univ. Cat.
 410 " " No. 59 " " "
 411 " "
 412 " "
 113 " or sebaceous. No history.
 414 Fatty or ? Two specimens, apparently from Old Univ. Cat. (unmarked).
 420 Tumor, removed from cheek. Skin ulcerated slightly, and trabeculum leading down amongst muscles and connected with a branching, baggy tumor composed of what looked like oily fat. Dr. Oldright.

(2) *Fibrous.*

- 440 Fibroid of uterus; in jar with other specimens. See uterine tumors, p. 9.
- 441 Fibroid of uterus. See uterine tumors, p. 9.
- 442 " " with small ovarian cyst in the same patient. Presented by Dr. Riddel. See uterine tumors, p. 9.
- 448 Tumor. No. 138 Old Univ. Cat.
- 443 Fibroid, intra-uterine? See uterine tumors, p. 9.
Epulis from the lower jaw. Dr. Aikins.
- 730 Fibroid (syphilitic?) tumor, lying on the knee joint. Dr. Oldright, 1874.

(3) *Myxomata.*

- Myxomatous tumor, very large; removed from the upper and inner aspect of the thigh, lying beneath the adductor longus. Dr. Ball.

(4) *Adenoid.*

- 350 Lymphadenomata, removed (*post mortem*) from neck, thorax, and abdomen. Dr. Oldright, 1874.
- 364 " Scrofulous tumor of kidney." No. 154 Old Univ. Cat. (Perhaps scrofulous degeneration.)
Also see 54.

(5) *Polypoid.*

- 430 Polypi, nasal.
- 435 " uterine. See uterine tumors, p. 10.

(6) *Cartilaginous.*

- 450 Cartilaginous tumor, from first phalanx of little finger
- 455 Osteo-enchondroma from beneath the triceps muscle. Dr. J. H. Richardson, 1877.

(7) *Osseous.*

- 460 Osseous tumor of uterus. See uterine tumors, p. 10.

(b) **CANCERS.**

- 500 Eye, melanotic disease of.
- 530 Maxilla superior, malignant disease. Dr. Aikins.
- 540 Maxilla inferior. No. 9 Old. Univ. Cat.
- 561 Enchondromatous sarcoma from below the inferior maxilla. Dr. Aikins, 1877.
- 562 Melanotic sarcoma, in the same jar.
- 541 Inferior maxilla, malignant disease of. Dr. Aikins.
- 542 Maxilla inferior, disease of, with cancerous ulceration. No. 76 Old. Univ. Cat.
- 520 Lower lip, cancer of Old Univ. Cat. 150.
- 521 " " " " " 151.
- 570 Both lips, " " " 152.
- 560 Tumor, supposed of parotid. Old Univ. Cat.
- 530 Tongue, malignant. (Scirrhus.)
- 551 " " " " " 740
- 590 Tumor from subclavicular region. Presented by Dr. Ross.
- 595 Colloid of forearm. No history. 750

596 Me
630 (Es
631
639
600 Ma

601

602

603

604

605

606

607

608

609

610

550 P

651

652

653

654

655 S

656

657

660 I

680

681 I

690

700

705

710

711

712

731

730

740

750

- 596 Medullary cancer of forearm. Dr. Richardson.
 630 Esophagus, malignant disease of.
 631 " " " " Dr. Thorburn.
 639 " stricture of. Not recent and no history.
 600 Mamma, malignant disease of. In the same jar with pylorus.
 Presented by Dr. F. H. Wright.
 601 " malignant disease of; several specimens in the same jar.
 No history.
 602 " malignant disease of; raised edges. No history.
 603 " scirrhus, large, and axillary glands. Dr. Oldright, 1875.
 604 " " In the same jar with tumor of knee.
 605 " malignant disease of; large protruding mass.
 606 " "carcinomatous breast." No. 158 Old Univ. Cat.
 607 " (apparently) very large eroded mass.
 608 " carcinomatous, mammary, and axillary glands. Dr.
 Oldright, 1880.
 609 " carcinomatous.
 610 " " "
 550 Pylorus, malignant disease of. Presented by Dr. F. H. Wright.
 651 " cancer of. Old Univ. Cat.
 652 " " " " " 30.
 653 " " " " "
 654 " " " " "
 655 Stomach, malignant disease of.
 656 " liver and spleen; malignant? Dr. Aikins, per Dr. Zimmerman.
 657 " Malignant mass, extending from about $1\frac{1}{2}$ inches from
 the cardiac orifice to a point $\frac{1}{2}$ inch from the pyloric, attached
 to both walls, and leaving a channel next to the greater curva-
 ture. Dr. I. H. Cameron.
 660 Liver, malignant disease of (medullary). Dr. Oldright; in the
 same jar with perforating ulcer of the stomach.
 Kidneys. Nos. 13 and 14 Old Univ. Cat.
 680 " malignant; cavities filled with caseous matter.
 681 Kidney, malignant, extraordinarily large. Presented by Dr.
 George Wright.
 690 Bladder—epithelioma. Dr. I. H. Cameron.
 700 Penis, malignant growth of. Old Univ. Cat. 153.
 705 Testicle—medullary sarcoma—with fungus growth from it. No.
 78 Old Univ. Cat.
 710 Uterus, cancer of. Old Univ. Cat.
 711 " and appendages, malignant disease of. Dr. Cameron,
 1878.
 712 Encephaloid uterus. Dr. Cameron.
 731 Knee-joint, malignant disease of (medullary). Dr. Langstaff.
 730 Os innominatum, changed into a fleshy mass, only three small
 bony portions left (part of os pubis, ischium, and cartilaginous
 cup of acetabulum). Presented by Dr. Machell.
 740 Epithelioma of foot caused by the boot rubbing on the cicatrix
 of an old burn. Dr. Aikins, 1863.
 750 Scirrhus tumor. Presented by Dr. Beaumont. Old Univ. Cat.,
 No. 750.

See uterine
 same patient.
 9.
 int. Dr. Old-
 the upper and
 ductor longus.
 ck, thorax, and
 iv. Cat. (Per-
 finger
 cle. Dr. J. H.
 10.
 inferior maxilla.
 ns.
 ration. No. 76
 Dr. Ross.

(c) CYSTS.

- 810 Tumor, resting in depression on frontal bone ; perhaps originally sebaceous; contents semi-purulent when removed. Dr. Oldright.
- 898 Sebaceous tumor.
- 899 " or fatty tumor. No history.
- 417 " tumor. Dr. Aikins.
- 840 Cyst, large, from over scapula and supra-clavicular space of a man, at 79.
- 841 Cyst, extending over the upper half of the scapula and the supra-clavicular space of a boy, at 4. Presented by Dr. J. Carrol.
- 843 Ulna, cavity in lower end of, probably cystic.
Tibia and fibula, cavity in head of tibia, probably cystic.
- 870 Kidney with rather large cysts on its surface. Dr. I. H. Cameron.
- 871 Kidney, large, with large cavities, filled with caseous matter. Dr. G. Wright.
- 872 Kidney, large, with large cavities containing pus. Dr. Aikins, 1864.
- 873 Kidney, foetal, with cyst (the other kidney of this patient is in the same jar).
- 874 Kidney, cavities with caseous matter ; bladder thickened and contracted. Dr. H. H. Wright, 1879.
- 878-9 Kidneys, not very large ; but with several cysts in each.
- 875-6 Kidneys, cysts containing pus and urine. Nos. 107-108 Old Univ. Cat.
- 896 Kidney, large cyst.
- 877 Kidney, very large cyst.
- 880 Bladder sacculated, two sacs with small orifices of communication with the bladder. No. 79 Old Univ. Cat.
- 881 Bladder, sacculated. " " "
- 882 " " and thickened walls. The sac perhaps an ulcerous cavity.
- 890 "Testicle, diseased." Old Univ. Cat.
- 894 Labium major, cyst from. Dr. Langstaff.
- 895 Labium inferior (oris), cyst from, containing foreign body. Dr. Oldright. See No. 1380.

(d) UTERINE.

- 900 Fibroid of uterus and small ovarian cyst. Dr. A. A. Riddel.
- 901 " " (?) in the same jar with foetal circulation and knotted funis.
- 902 Uterine fibroid. Dr. Aikins.
- 902 Fibroid tumor in wall of uterus. Presented by a student (name not given in).
- 909 Uterus, small tumors behind. No. 75 Old Univ. Cat.
- 910 " osseous tumor of.
- 920 Uterine polypus.
- 710 Uterus, cancer of. Old Univ. Cat.
- 711 Uteri carcinoma. Dr. I. H. Cameron.
- 712 Uterus, encephaloid, and one ovary. Dr. I. H. Cameron.
Another diseased uterus in the same jar.
- 440 Uterine fibroid. See Fibrous Tumors.
- 441 " " " " "

443 Fibr
435 Poly
460 Osse
930 Hyd

(e) OVARIAN.

950 Ovar
951 "
sto
952 Ovar
953 "
en
954 Ovar
ar
955 Ovar
970 Tun
955 Ovar

XI. FETUSES

1000 to 1
1
1050 Em
se
1051 Ovu
1052 Ovu
1053 Ovu
1054 Em
b
se
1055 Em
1056 Ovu
1070 to 1
1080 Bli
d
r
1090 Pla
1095 Pla
Fo

XII. MONSTROUS

1100 to 1
i
1110 Mo
(
1120 Hy
1125 Fo
1130 Do

- 443 Fibroid, intra-uterine. See Fibrous Tumors.
 435 Polypi uterine. See Polypoid Tumors.
 460 Osseous tumor of uterus. See Osseous Tumors.
 930 Hydatid. Drs. Winstanley and White, 1880.

(e) OVARIAN.

- 950 Ovarian tumor, very large and solid.
 951 " " in the same jar with perforating ulcer of the stomach.
 952 Ovarian tumor, gelatinous.
 953 " " one large cyst emptied, some smaller ones not emptied. Dr. Aikins.
 954 Ovarian tumor—with much adhesion—the vessels supplying it and a portion of the intestine attached. Multilocular.
 955 Ovarian tumor, with hair, teeth, &c., in cyst. Multilocular.
 970 Tumor, connected with ovary. No. 147 Old Univ. Cat.
 955 Ovarian tumor. Dr. McFarlane.

XI. FETUSES AND EMBRYOS—PLACENTAS, &c.

- 1000 to 1030 Embryos and Fœtuses—normal—about thirty of them; 1st to 8th month.
 1050 Embryo about four months in membrane, amnion intact. Presented by Dr. Oldright.
 1051 Ovum intact and small embryo (1879-80).
 1052 Ovum, fœtus (in membranes) partly extruded.
 1053 Ovum, seventh month intact. Presented by Dr. Oldright.
 1054 Embryo, presented by Dr. J. E. Kennedy. Attached to placenta by funis; membranes shown. Stated to have been cast off in second month.
 1055 Embryo, about four months; ovum unruptured.
 1056 Ovum, fifth month.
 1070 to 1073 Four blighted ova.
 1080 Blighted ovum with very small embryo; the embryo probably died at the sixth week, and the ovum grew till the fourth month when it was discharged. Dr. Oldright.
 1090 Placentas, triplet case.
 1095 Placenta, double.

For two more double placentas see Dry Preparations.

XII. MONSTROSITIES.

- 1100 to 1103 Four monsters, with portions of cranium wanting, and, in some, posterior portions of vertebral column also. (Females.)
 1110 Monster, without nose, and only one eye, centrally situated. (Cyclopic.) Dr. Oldright, 1880.
 1120 Hydrocephalus and spina-bifida. Female fœtus.
 1125 Fœtus, with hernia of abdominal viscera and brain, and spontaneous amputation of foot and umbilical cord. Presented by Dr. H. H. Wright.
 1130 Double fœtus; two heads so fused as to bear one perfect face—four ears; bodies united as far as the umbilicus; two arms; bodies separate and perfect from the umbilicus downward. Females. Presented by Dr. S—.

- 1131 Double fœtus, similar to the last, except that in one the body below the point of union (umbilicus) is imperfect, being a small cylindrical mass—elongated—and with two imperfect feet; one of these has three irregular toes, the other has its toes united. The less imperfect fœtus is a female.
- 1133 Fœtus; double; united thoraces (one thorax) and abdomens as far as the umbilicus, one cord; all parts of the body, except the above, separate and perfect. (Males, large.) Presented by Dr. McFarlane.
- 1134 "Siamese Twins." Somewhat similar to the last described. Females. Presented by Dr. R. B. Leslie.
- 1136 Hermaphroditic organs of generation—adult; the person from whom taken passed for a woman during life. Clitoris very large and pendent; labia thickened; vagina a cul-de-sac; no opening into rudimentary uterus and ovaries. Presented by Dr. J. H. Richardson, 1881.

XIII. WOUNDS, FRACTURES, DISLOCATIONS, DISPLACEMENTS, &c.

- 1220 Aneurism of thoracic aorta. No. 33, Old Univ. Cat.
- 1221 " " aorta; adherent to surrounding tissues.
- 1222 Dissecting aneurism of aorta.
- 1223 Aneurism of aorta; hypertrophied and fatty heart. Dr. Buchan.
- 1224 Aorta—abdominal; diseased. No. 20, Old Univ. Cat.
- 1230 Ruptured vessel; medulla spinalis, with membranes and coagula external to theca. No. 106, Old Univ. Cat.
- 1260 Spinal cord, injured by fracture of the body of the fourth cervical vertebra. (Well-digger.) Presented by Dr. W. T. Aikins.
- 1290 Bladder, ruptured by a kick from a man. Dr. J. H. Richardson.
- 1300 Knotted funis. Dr. H. H. Wright, 1877.
- 1250 Eye, ruptured by a knife or bolt flung from the arm of a planing machine. Dr. Oldright.
- 1250 Hyoid bone, fracture of.
- 1251 Radius and ulna, oblique fracture of, and ligamentous union.
- 1252 Sternum and subjacent pericardium,—fracture Old Univ. Cat.
- 1270 Gun-shot wound of knee. Dr. J. H. Richardson.
- 1253 Oblique fracture; tibia and fibula.
- 1310 Intussusception. Dr. I. H. Cameron, 1879.
- 1311 " "
- 1301 Funis, knotted. (In the same jar as No. 22, Old Univ. Cat.)
- 1280 Intestine, ruptured; run over by a cab. Presented by Dr. A. A. Riddell, 1880-81.
- 1281 Intestine, small, apparently perforated by ulceration; no history. 1879.
- 1265 Liver and gall-bladder, ruptured; depressions made in the wall of the gall bladder and into the liver by very large gall stones; a large number of small ones and much blood were found in the abdominal cavity. Presented by Dr. Oldright.

XIV. PARASITES.

- 1350 Tape-worm, from a boy æt. 11; September, 1876. Presented by Dr. H. H. Wright.
- 1351 Tape-worm, small portion of, near its head. Presented by Dr. U. Ogden.
- 1359 Strongylus gigas, from kidney of dog; April 1875. Presented by Dr. Barrett.

XV. FOREIGN

1370 Indi

"

su

1380 Piec

tu

1399 Obs

ca

Gal

XVI. MISCELL

1400 Pec

1405 Kic

o

c

t

C

I. PARTS IN T

(The follow

Two be

Two fo

Bones c

"

Atlas a

All the

Prepar

Two p

Fœtal

Fœtal

"

Dissec

Heart

"

II. HYPERTR

Anter

III. ATROPH

Aorta

Abno

XV. FOREIGN BODIES.

- 1370 Indian Ink worked into the skin of the forearm, in device of "Erin-go-bragh," with harp and shamrock, "Jane," and certain small ornaments. No. 39, Old Univ. Cat.
- 1380 Piece of slate (or some such body) found in small, encysted tumor removed from the lower lip. Dr. Oldright, 1876.
- 1399 Obstruction of bronchi by a piece of potato at the point of bifurcation.
Gall stones, see 1265.

XVI. MISCELLANEOUS.

- 1400 Peculiarly shaped kidney. Dr. G. Wright.
- 1405 Kidney, with two arteries supplying it, one to the hilum, one to one of the ends, both being given off from the point of bifurcation of the external iliac and aorta; the kidney was found below the promontory of the sacrum. Presented by Dr. I. H. Cameron.

B. DRY PREPARATIONS.

I. PARTS IN THEIR NORMAL CONDITION.

(The following are in the glass case near the entrance door, No. 23:—)

- Two boxes of fœtal bones.
Two fœtal skeletons, mounted.
Bones of the human ear.
" " " nose.
Atlas and axis.
All the bones of the head.
Preparations of the superior maxilla and other bones of the face and orbit, with dissection showing the roots of the teeth in situ, and the distribution of nerves.
Two preparations of the penis, inflated and dried.
Fœtal circulation, dissected out and freed from the rest of the body.
(Mounted.)
Fœtal circulation, dissected out and freed from the rest of the body.
(Mounted.)
" " " " bladder and spinal column being attached.
Dissection of maxilla of youth, showing temporary teeth in situ, and also permanent ones before their eruption. (Mounted.)
Heart and large vessels, injected, dissected out, varnished and mounted.
" " " " " "

II. HYPERTROPHY AND ENLARGEMENT.

Anterior portion of inferior maxilla, very deep from above downwards—nearly two inches, exclusive of the teeth.

III. ATROPHY AND FAULTY DEVELOPMENT.

- Aorta and vena cava inferior; abnormal relative position. No. 115, Old Univ. Cat.
Abnormal origin of vessels from the back of the aorta; left carotid and subclavian, with a small vessel, not 3-16ths of an inch long, between them, all arising close to the arteria innominata.

Abnormal origin of the left carotid, from the arteria innominata.
Abnormal origin of the left carotid and subclavian, close to the arteria innominata.

IV. INFLAMMATION AND ITS PRODUCTS.

Spine, curved at the lower dorsal and lumbar regions; the upper part of the body inclined forward and to the left side.
Three jars of diseased bones—necrosis and caries. (In the same cupboard—No. 22—as Dr. Aikins's collection.)

X. FRACTURES, DISLOCATIONS, WOUNDS AND DISPLACEMENTS.

Injury to the hip joint of sixty-five years' standing; the head of the femur (or an exostosis) affixed to the ilium below and behind the anterior superior spinous process. Presented by Dr. Oldright.

Gall-bladder packed with gall stones and ruptured.

Collateral circulation established after the occlusion of the femoral artery. Presented by Dr. J. H. Richardson.

Temporal bone, showing perforation made by a piece of brown paper discharged from a pistol.

Dried preparation of inguinal hernia obtained in the dissecting-room.

Femur of a Huron Indian with a groove through the lower extremity which has been twisted around on the axis of the shaft; patella glued to the trochlear surface;—taken from an excavation in Medonte Township, 1878. Presented by H. Montgomery, M.A., B.Sc.

Glass case—No. 22—contains a number of specimens of fractures, dislocations, c., used by Dr. W. T. Aikins in his Lectures on Surgery.

XV. FOREIGN BODIES.

Calculus from the outlet of "Wharton's duct." Presented by Dr. J. H. Richardson.

Calculus, biliary, embedded in a cavity in the wall of the gall bladder.

Calculus removed from the substance of the liver preserved as moist specimen No. 1265.

Biliary calculus, larger, white.

Calculi, a collection. (In old case.)

Calculi: a case containing a large assorted collection, made by the late Professor Croft, and presented by him, on leaving Canada, to the Toronto School of Medicine.

XVI. MISCELLANEOUS.

Skeletons, five.

" of dwarf (rickets).

Dried subject; arteries and nerves dissected out.

Set of bones mounted on a frame near the western door of the Museum.

(a) COLOURED

FIRST SERIES.

3—1766 Ec
1771 He
1772
1776
1777
1822 Li
1823
1828
1829
1831 St
1832 Pr
1843 Ps

1850 Pi
1853 Ic
1856 M
1873 Pu

FOURTH SERIES.

3—2013 U

2014 I
2016 P

2017 M
2019 U

2020 U

2021 R
2045
2050 P
2051 A

2057 V

Ana

3—2070 C
2071 I
2072 I

2074 I
2075 I

C. CASTS.

(a) COLOURED MODELS IN RELIEF OF PATHOLOGICAL ANATOMY FROM THIBERT'S COLLECTION: BOSSANGE'S CATALOGUE.

FIRST SERIES.—DISEASES OF THE SKIN.

- 3—1766 Eczema chronic, on the ear of an adult.
 1771 Herpes phlyctenodes, on the arm.
 1772 “ “ on the hand.
 1776 “ “ on the arm and axillary region.
 1777 “ iris, on the hand and fingers.
 1822 Lichen simplex, acute and chronic, on left thigh and leg.
 1823 “ agrius, prurigo lichenoides, on left thigh.
 1828 “ urticatus, “ “ on the thigh.
 1829 “ lividus, “ “ on the arm.
 1831 Strophulus, on the arm and fore-arm of an infant.
 1832 Prurigo mitis, on the fore-arm and wrist.
 1843 Psoriasis nummularia at its commencement, on the chest and abdomen.
 1850 Pityriasis simplex rubra, herpes furfureus, on the chest.
 1853 Ichthyosis, gray furfuraceous, on inferior extremity.
 1856 Mycosis on the shoulder.
 1873 Purpura hæmorrhagica, after the death of the subject.

FOURTH SERIES.—DISEASES AND VARIOUS STATES OF THE UTERUS AND ITS APPENDAGES.

- 3—2013 Uterus of a woman, dead of metro-peritonitis eight days after labour at full time.
 2014 Interior of the same uterus; condition of the walls and of the cavity.
 2016 Phlebitis of the uterus of a woman who died fifteen days after labour.
 2017 Metritis with peritonitis, large abscess opening into the intestine.
 2019 Uterus with adhesions of a portion of the walls of the cavity of the neck.
 2020 Uterus after the Cæsarian operation; section made on the posterior surface.
 2021 Rupture of the body of the uterus, at the fifth month of gestation.
 2045 Large fibrous tumor developed on the cavity of the uterus.
 2050 Partial apoplexy in an ovary, a clot of blood.
 2051 Acute and chronic inflammation of the ovaries and tubes. (eight pieces).
 2057 Vast tumor of the ovary formed by multiple areolar cysts.

Anatomical Lesions of the Placenta. Varieties of Placentæ.

- 3—2070 Ordinary placenta; insertion of the umbilical cord in centre.
 2071 Internal face of an ordinary placenta.
 2072 Placenta *en raquette*, or insertion of the cord on the edge of the placenta.
 2074 Double placenta; each umbilical cord has its particular lobe.
 2075 Placenta with a single lobe; double umbilical cord in case of double pregnancy.

- 3—2076 Placenta *en raquette*; the vessels separated at their insertions unite afterwards.
 2077 Placenta of one lobe with two umbilical cords and two cavities with special membranes.
 2078 Simple placenta with a considerable fungous tumor on the external edge.
 2079 Interior of the preceding tumor; fungous and gelatiniform degeneration.
 2080 Simple placenta, with fibro-cartilaginous degeneration of its tissue.
 2081 Interior of the preceding piece.

FIFTH SERIES.—“EXTERNAL PATHOLOGY, OR SURGICAL DISEASES.”

- 3.—2084 Burn of the right portion of the body, presenting the six degrees of a burn.
 2092 Gangrene of the cellular tissue of the back, and of the deep muscles of this region.
 2094 Spbacelus of the cellular tissue, fasciæ and muscles of the lumbar region.
 2124 Inflammation of the parietal bone and its periosteum; erosion of the bone.
Anatomical Lesions of the Mammary Gland.
 2176 Cancer of the breast, with an immense ulceration of its posterior portion.

SIXTH SERIES.—“INTERNAL PATHOLOGY OR INTERNAL DISEASES.”

Anatomical Lesions of the Nervous Centres: Brain, Spinal Marrow and Membranes.

- 2236 Tuberculous granulations in the arachnoid of an infant.
 2239 Tubercles in the left hemisphere of the cerebellum.
 2240 The same tuberculous mass removed from the substance of the cerebellum.

Anatomical Lesions of the Respiratory Organs.

- 2248 False membranes and adhesions of the pleura, areolar aspect.
 2250 Great thickening of the pleura; effusion of pus by rupture of a cavity.
 2257 Pleura presenting a fibrous and osseous aspect.
 2256 Pulmonary apoplexy; lobular hemorrhage into the cellular tissue.
 2257 “ “ case of an infant; lobular hemorrhage.
 2263 Atrophy of the lung, hardening of the pleura and pulmonary parenchyma.
 2279 Gray induration of the pulmonary parenchyma of the inferior lobe.
 2283 Gangrene of the lung, presenting two eschars at the exterior.
 2284 “ “ pus mixed with blood.

Anatomical Lesions of the Circulatory System.

- 2300 Fatty degeneration of the heart; increase in size.
 2302 Heart of a girl aged 16, with persistence of the foramen ovale.

- 3—2304 Con
 2305 The
 2306 The
 2311 Hyp
 2312 Infla
 2313 Absc
 2314 Poly
 2315 Tub
 2321 Rup
 2322 Peri
 2329 Peri
 2330 Peri
 2331 Ang
 2332 The
 2333 The
 2334 Por
 2353 At
 2356 Par
 2361 Sof
 2365 St
 2370 Fu
 2372 De
 2373 Hy
 2380 U
 2386 Co
 2389 Al
 2390 H
 2391 Pa
 2392 H
 2401 Pa

- 3-2304 Concentric hypertrophy of the left ventricle, and general coincident diminution of the heart.
- 2305 The same; transverse section at the middle portion of the heart.
- 2306 The same; transverse section at the inferior portion of the heart.
- 2311 Hypertrophy of the right ventricle, with false membranes and obliteration of the orifice of the pulmonary artery.
- 2312 Inflammation of the internal wall of the heart and large vessels; plastic exudation.
- 2313 Abscess of the heart; purulent deposits between the muscular fibres.
- 3314 Polypous concretions on the aortic valves.
- 2315 Tubercles between the columns of the heart.
- 2321 Rupture of the heart in consequence of partial apoplectiform softening.
- 2322 Pericardium with capillary injection, spots of a deeper color, and albuminous exudation.
- 2329 Pericardium with tubercles between the fibrous fold and the pleura.
- 2330 Pericardium with tubercles in the subserous cellular tissue.
- 2331 Aneurism of the aorta, with erosion of the posterior walls of the chest.
- 2332 The posterior portion of the chest in the case of the preceding aneurism at the moment of death.
- 2333 The posterior portion of the chest in the case of the preceding aneurism three months before death.
- 2334 Portion of the vertebral column with erosion of the vertebræ by an aneurism.

Anatomical Lesions of the Stomach.

- 2353 Atrophy of the stomach without alteration of the organ.
- 2356 Partial hæmorrhage of mucous membrane of stomach in a patient with scurvy.
- 2361 Softening of the mucous membrane of the stomach with rupture.
- 2365 Stomach with scirrhus of the cardiac portion and œsophagus.
- 2370 Fungus hæmatodes of the stomach in the pyloric region extending as far as the liver.

Anatomical Lesions of the Large and Small Intestines.

- 2372 Development of villousities in the small intestines after epidemic dysentery.
- 2373 Hypertrophy of the valvulæ conniventes of the small intestines, tumefaction of the mucous membrane.
- 2380 Ulcerations of the small intestines of an infant.
- 2386 Contraction of the duodenum with scirrhus induration of the pyloric part of the stomach.
- 2389 Alterations of the various tissues accompanying follicular enteritis; fuliginous coating of the tongue, sudamina, petechiæ, eschars and gangrenous ulcerations.
- 2390 Hæmorrhage in the large intestine in a case of scurvy.
- 2391 Partial hæmorrhage of the mucous membrane of the large intestine.
- 2392 Hypertrophy and congestion of the follicles of the large intestine.
- 2401 Profound alteration and gangrene of the rectum of an infant.

Anatomical Lesions of the Peritoneum, Mesentery and Omentum.

- 3-2405 Inflammation of the serous membrane of the small intestine of an infant.
 2407 Serous inflammation of the small intestine, with thin, irregular, false membranes.
 2409 Tuberculous granulations on the peritoneum, with patches in the omentum.
 2414 Tuberculous ulcerations of the peritoneum, with redness of the serous membrane.
 2415 Peritoneum covered with white spots resembling tubercles.
 2416 Tuberculous granulations in the omentum, with induration of serous membrane.
 2417 Tubercles disseminated in the omentum and peritoneum.
 2418 Tuberculous disease of the lymphatic glands of the mesentery.
 2419 Another case, in which the tuberculous masses are larger.

Anatomical Lesions of the Liver and Gall Bladder.

- 2426 Atrophy of the liver, induration of the parenchyma of the organ.
 2427 Atrophy of the gall bladder, with hypertrophy of the walls.
 2428 Liver with atrophy of the gall bladder and the biliary ducts filled with calculi.
 2432 Congestion of the liver, purulent condition, large encysted abscess.
 2434 Apoplectic effusion, with rupture of the parenchyma of the liver.
 2435 Softening of the liver in consequence of congestion.
 2439 Tuberculous granulations in the parenchyma of the liver of an infant.
 2441 Numerous serous cysts disseminated in the parenchyma of the liver.
 2442 Hydatid cysts of the liver, prominences and remains of acephalocysts.
 2443 Cyst of the liver, containing melicerous and atheromatous matters.
 2444 Steatomatous tumor developed in the parenchyma of the liver.
 2445 Encysted fatty tubercles, developed and disseminated in the parenchyma of the liver.
 2446 Numerous melanic tumors disseminated in the parenchyma of the liver.
 2447 Melanic and tuberculous degeneration of the parenchyma of the liver.
 2449 Interior of the preceding piece.
 2550 Scirrhus disease of the parenchyma of the liver (isolated).

Anatomical Lesions of the Spleen.

- 2468 Hypertrophy with a cyst occupying the entire parenchyma.
 2471 Numerous serous cysts in the parenchyma of the spleen

Anatomical Lesions of the Kidney.

- 2474 Hæmorrhage into the pelvis of the kidney.
 2478 Numerous abscesses upon the surface of the kidney with inflammation of the parenchyma.
 2479 Inflammation of the cortical substance with purulent deposit.
 2480 Phlegmonous abscess of the kidney with destruction of the texture of the organ.

3-2481 Chro
 2484 Sero
 2485 Kid
 2487 Kid
 2488 Vol
 in
 2490 Cal
 of
 2494 Atr
 a
 2495 Hy
 2499 Hy
 I
 2503 San
 2505 Hy
 s

SEVENTH SERIES

3-2509 Int
 r
 2511 Pu
 i
 2512 Ul
 t
 2513 Ca
 v
 2514 Ag
 2515 Fa
 2516 In
 2517 N
 2518 M
 2519 P
 2520 P
 2521 P
 2522 P
 A
 2523 H
 2524 F
 2525 V
 2526 F
 2527 F

- 3—2481 Chronic inflammation of the kidney, large purulent collections.
 2484 Serous cyst in the supra-renal capsule, many cysts in the kidney.
 2485 Kidney with an agglomeration of cysts.
 2487 Kidney with agglomeration of hydatid cysts.
 2488 Voluminous calcareous concretions on the surface of the kidney in a case of gouty nephritis.
 2490 Calculus in the kidney; considerable dilatation and inflammation of the organ.
 2494 Atrophy with granulation of the kidney; the two portions form a homogeneous mass.
 2495 Hypertrophy of the kidney, with discoloration of the organ.
 2499 Hypertrophy and yellowish alteration of the kidney, "Bright's Disease."
 2503 Sanguineous congestion and tubercles of the kidney.
 2505 Hypertrophy of the kidney, with formation of cerebriform substance.

SEVENTH SERIES.—GLANDERS.

Anatomical Lesions of Glanders Observed in Man.

- 3—2509 Interior of the nasal fossæ and of the pharynx; ulceration of the mucous membrane.
 2511 Pustules and ulcerations agglomerated under the epiglottis and in the larynx.
 2512 Ulceration of the pituitary membrane on the separating wall of the nasal fossæ.
 2513 Cartilage separating the nasal fossæ, with profound alteration of the pituitary membrane.
 2514 Agglomeration of pustules on the skin of a man attacked with glanders.
 2515 Face with an eruption on the forehead and gangrenous patches.
 2516 Interior of the nasal fossæ, with vesiculo-pustular eruption and ulcerations.
 2517 Nasal fossæ, with ulceration and erosion of the pituitary membrane.
 2518 Metastatic abscess in the bend of the arm of an individual attacked with glanders.
 2519 Portion of the liver, with lobular abscesses and partial congestion.
 2520 Portion of the lung, with lobular abscesses.
 2521 Portion of the kidney, with lobular abscesses and partial congestion.
 2522 Portion of the spleen, with lobular abscesses and partial congestion.

Anatomical Lesion of Glanders, Observed in the Horse.

- 2523 Half of the head of a horse; pituitary membrane furrowed with ulcerations.
 2524 Half of the head of a horse; inferior turbinated bone; deep ulcerations disseminated upon it.
 2525 Vomer, with complete destruction of the mucous membrane, and erosion of the cartilages.
 2526 Portion of the liver, with lobular abscesses and partial congestion.
 2527 Portion of the spleen, do. do. do.

EIGHTH SERIES.—DEFORMED PELVES AND MONSTROSITIES.

Female Pelves affected with mal-formations which impede labor.

- 3—2530 Normal female pelvis.
 2536 Female pelvis of the form of a male pelvis. (Thickening of the bones.)
 2539 Flattening of the sacrum.
 2550 Right oval obliquity, or double lateral flattening.
 2552 Osteomalacea, general, simple.
 2553 Parallelism of the axes of the straits.
 2554 Vertical axis of the superior strait.

NINTH SERIES.—MISROSCOPICAL ANATOMY.

- 3—2591 Muscular system, contraction of muscular fibres.

(b) CASTS, OTHER THAN THOSE IN THIBERT'S COLLECTION.

- Large model of the ear.
 Cast of foot diseased.
 Cast of leg and foot.
 Large tumor on the lower third of the leg.
 Cast of perineum, showing abnormal circulation.
 Cast of ear.
 Cast of ear.
 Cast of eye.
 Cast of eye, in vertical section, internal half.
 Cast of larynx.
 Cast of heart and great vessels.
 Cast of brain.
 Wax model of external ear, normal size, with vessels and nerves and the internal structure built upon a preparation of bones from a (human) subject.

D. PLATES.

(1) ANATOMY AND SURGICAL ANATOMY.

(Mounted: hanging on Circular Wall.)

- 1 Thorax; relative position and form of contained parts.
 2 Thorax, lungs, heart and larger blood-vessels.
 3 Superficial cervical and facial regions.
 4 Relative position of vessels and nerves of ditto.
 5 Deep cervical and facial regions.
 6 Relative position of vessels and nerves of ditto.
 7 Subclavian and carotid regions.
 8 Relative anatomy of ditto. Contents.
 9 Episternal and tracheal regions.
 10 Relative position of vessels and nerves in ditto.
 11 Dissection of axillary and brachial regions.
 12 Contained parts " " "
 13 Surgical form of male axilla.
 14 " " female axilla.
 15 Bend of elbow showing veins.
 16 " " " deeper structures.

17 Sur
 18
 19 Sur
 20 Pos
 21
 22 Rel
 23
 24 Rel
 25
 26
 27 Di
 28
 29
 30
 31
 32 Re
 33 Ex
 34 In
 35 Di
 36 A
 37 N
 38 A
 39 N
 40
 41 O
 42 D
 43 F
 44 F
 45 O
 46 D

A NUMB

(7) OBSTETR

(8) SET OF

(4) THE PL

- 17 Surgery of hand, displaying superficial palmar arch.
 18 " " " deep " "
 19 Surgery of posterior part of hand, with superficial structures.
 20 Position of cranial, nasal, and oral regions.
 21 " " pharynx and deep structures of the neck.
 22 Relative position of superficial organs of thorax and abdomen.
 23 " " deep " " "
 24 Relation of large vessels to contents of thorax and abdomen.
 25 " " " of thorax and abdomen to osseous skeleton.
 26 " of internal parts to external surface.
 27 Dissection of superficial parts of inguino-femoral region.
 28 " of first and second layers of inguinal region and thigh.
 29 " of third and fourth ditto.
 30 " of fifth and sixth ditto.
 31 " of seventh and eighth ditto.
 32 Relative position of spermatic and iliac vessels and internal abdominal ring.
 33 External inguinal hernia.
 34 Internal " "
 35 Distinctive diagnosis between internal and external inguinal hernia.
 36 Anterior view of plate 35.
 37 Neck of external and internal inguinal hernia and relation of inguinal vessels.
 38 Anterior view of plate 37.
 39 Nature of congenital and infantile inguinal hernia and hydrocele.
 40 " " " " with scrotal hernia.
 41 Origin and progress of inguinal hernia in general.
 42 Ditto.
 43 Femoral hernia and seat of stricture.
 44 Femoral vessels and relation to adjacent parts.
 45 Origin and progress of femoral hernia.
 46 Diagnosis of femoral hernia.

A NUMBER OF ANATOMICAL PLATES will also be found in the Dissecting Room and other parts of the Building.

- (7) OBSTETRICS: A SET OF MOUNTED PLATES (twenty-nine).
 1 to 29. Moreau "Accouchemens," (standing on the semi-circular shelf in the centre of the Museum).
-

- (8) SET OF OBSTETRICAL PLATES in bottom of glass case No. 3.
-

- (4) THE PLATES TO ACCOMPANY CRUVEILHIER'S WORK, "Anatomie Pathologique du Corps Humain," about two hundred, in the lower part of glass case No. 3.

(5) OTHER PATHOLOGICAL PLATES. From various contributors.

(Tacked up on the walls of the Museum).

- DI. Fungus hæmatodes of leg (oil painting No. 60 Old Univ. Cat.)
 DII. " " of the lower part of the abdomen.
 DIII. Gangrene of leg.
 DIV. Pericarditis, unorganized lymph.
 DV. Pericarditis deposition of lymph extensively on the heart and pericardium.
 DVI. Pericarditis with deposit of lymph.
 DVII. Dry pericarditis—organized lymph on heart and pericardium.
 DVIII. Dry pericarditis.
 DIX. Dry pleuritis.
 DX. Acute emphysema with markings of ribs on surface of lung.
 DXI. Acute emphysema.
 DXII. Secondary fistulæ in pneumothorax.
 DXIII. Plate illustrating a theory regarding conversion of lymph into tubercle.
 DXIV. Pulmonary tubercle with cavities, some of these gangrenous.
 DXV. Cavities in lung.
 DXVI. Sections of ditto.
 DXVII. Pulmonary tubercle.
 DXVIII. Cirrhosis of lung.
 DXIX. Caries of ribs and abscess of lung.
 DXX. " " in empyema.
 DXXI.
 DXXII. Aneurism of the descending aorta and a second behind the ventricular valve and between it and the heart.
 DXXIII. Aneurism of the ascending aorta.
 DXXIV. Dissecting aneurism of the aorta.
 DXXV. Aneurism between the heart and its internal lining.
 DXXVI.
 DL. Idiopathic inflammation of the stomach.
 DLI.
 DLV. (a) Portion of liver and a section of gall bladder—with bile ducts shown; (b) a greenish body representing a gall stone or contracted gall bladder.
 DLXIV. Bubo.
 DLXV.-VI.-VII.-VIII. Four plates showing syphilitic affections of the mouth.
 DLXX. Purpura hæmorrhagica.
 DLXXX. Ascites.
 LXXXI. do.
 DLXXXII. Congenital inversion of the bladder.
 DC. Epithelioma of the lip.

(6) SURGERY.

- DCV. Tumor of cheek.
 DCVI. Face after removal of ditto.
 DCX-XVII. Eight plates by Gensoul on some grave diseases of the maxillary tissues and infra-maxillary bone.

DCXX.
 DCXXI.
 DCXXV.
 DCXXX.

SERIES OF PLATES

DCXL.

DCXLI.
 DCXLII.
 DCXLIII.

DCXLIV.
 DCXLV.

DCXLVI.

DCXLVII.
 DCXLVIII.

(2) PHYSIOLOGY

DCC

DCCII

DCCIII

DCCIV

D CCV
 DCCVII
 DCCIX
 DCCX

DCCX

DCCXI

DCCXII

DCCX
 DCCXV
 DCCXVI
 DCCXVII

DCCXI

- DCXX. Photograph of hare-lip and cleft palate.
 DCXXI. " " " after operation.
 DCXXV. Case of hydrocele of neck, before and after removal.
 DCXXX. Old plate from Bell On Ulcers, showing method of opening
 knee joint by flat trochar and seton.

SERIES OF PLATES ILLUSTRATING ACTION OF MUSCLES IN FRACTURES.

- DCXL. Plate showing three kinds of lever illustrative of muscular
 action and leverage of bones.
 DCXLI. Fracture of the clavicle in its centre.
 DCXLII. " of the humerus below the surgical neck.
 DCXLIII. " " " the junction of the middle
 and lower thirds.
 DCXLIV. Fracture of the olecranon.
 DCXLV. " of the fibula at the junction of the middle and lower
 thirds.
 DCXLVI. Laceration of the internal lateral ligament and displacement
 of the os calcis.
 DCXLVII. Fracture of the lower end of the radius.
 DCXLVIII. " of the radius near its middle.

(2) PHYSIOLOGY AND MINUTE ANATOMY.

- DCC. Anatomical plate showing the superficial muscles of the whole
 body.
 DCCII. Vertical section from before backwards of a female body,
 from neck to nates, showing the regional anatomy of the
 viscera of the thorax and abdomen.
 DCCIII. Sections of sub-mamillary glands, highly magnified, from
 Carpenter and Kölliker.
 DCCIV. Physiological action of the oesophagus.
 D. CV. Diagrams showing average time of eruptions of teeth.
 DCCVIII. Muscular fibres of the stomach.
 DCCIX. Inferior aspect of the liver ; its vessels, gall bladder and ducts.
 DCCX. Highly magnified section of liver, showing interlobular and
 intralobular circulation.
 DCCXI. Highly magnified section of liver, showing interlobular and
 intralobular circulation. (In crayon.)
 DCCXII. Highly magnified section of liver, showing cells, bile ducts
 in the lobules, capillary blood vessels, etc. After
 Kölliker.
 DCCXIII. Various diagrams illustrative of the minute anatomy of the
 stomach and intestines.
 DCCXV. Intestinal follicle.
 DCCXVI. Villi and lacteals.
 DCCXVII. Villi, showing lacteals in sheep.
 DCCXVIII. Villi of man, showing lacteals according to Leichmann, and
 blood vessels according to Hellar.
 DCCXIX. Intestinal villi, from Flint and Dalton, after Leydig and Fry.

- DCCXX. Origin of lacteals in a villus, according to Funke.
 DCCXXI. " " " " Letzerich.
 DCCXXII. Villus, peculiar shape, showing nerve distribution.
 DCCXXVI. Papillae of the tongue.
 DCCXXVII. Composition of the principal articles of food. Moleschott's tables.
 DCCXXX. (a) Splenic artery and malpighian bodies; (b) one of the latter highly magnified.
 DCCXXXV. Diagrams illustrative of the minute anatomy of the kidney.
 DCCXLV. Taste beakers, or gustatory bulbs.
 DCCL. Medulla oblongata, anterior and posterior views.
 DCCLI. Vertical section of the posterior portion of the cerebrum, cerebellum and medulla oblongata.
 DCCLII. Portion of cord, showing position of anterior and posterior roots and ganglia.
 DCCLIII. Portions of cord illustrating effects of section on contiguous nerves.
 DCCLIV. Portions of cords illustrating effects of section and crossing of fibres.
 DCCLV. (a) Transverse section of cord, at the middle of the cervical bulb.
 (b) Transverse section of cord, at the middle of the cervical bulb.
 DCCLVI. A nerve cell, ganglionic.
 DCCLVII. Nerve fibres and arrangement of their fibrillae.
 DCCLVIII. A vertical section of fibrillae.
 DCCLIX. Nerve fibrilla and axis cylinder; white substance of Schwann, neurilemma and constrictions of Ranvier.
 DCCLX. Fasciculus of the gray gelatinous fibres of Remak.
 DCCLXI. Termination of motor nerves in voluntary muscle. Rouget.
 DCCLXII. Tactile corpuscle. Kölliker.
 DCCLXIII. Pacinian corpuscle.
 DCCLXIV. Terminal bulbs or corpuscles of Krause.
 DCCC. External ear, and section of meatus, middle and external ear.
 DCCCI. Very highly magnified cochlea and semicircular canals, partly in section.
 DCCCII. Cochlea and semicircular canals, seen externally and in section.
 DCCCIII. Plate showing in section scala vestibuli, scala tympani, cochlear muscle, etc.
 DCCCIV. Connections of portio dura, after Bidder. J. H. R.
 DCCCV. Bones of the ear.
 DCCCXX. (a) Mechanism of myopia. (b) Remedied by concave lens.
 DCCCXXI. (a) Mechanism of presbyopia. (b) Remedied by convex lens.
 DCCCXXII. Lachrymal apparatus.
 DCCCXXIII. Section of the globe of the eye from before backwards.
 DCCCXXIV. Vessels of iris.
 DCCCXXV. Dissection of coats of the globe of the eye, showing vessels and nerves of choroid, retina and iris.
 DCCCXXX. } Three physiological plates, showing various kinds of cells,
 DCCCXXXI. } their mode of reproduction, etc.
 D CCXXXII. }

DCCCXXXIII.

DCCCXXXIV

DCCCXL.

DCCCXLI.

DCCCXLII.

DCCCXLIII.

DCCCL.

DCCCLI.

DCCCLII.

DCCCLIII.

DCCCLIV.

DCCCLX.

DCCCLXX.

DCCCLXXX.

DCCCXC

(3) A NUMBER
in bOTHER P
of th

- DCCCXXXIII. Physiological plate showing what appear to be follicles of some kind.
- DCCCXXXIV. Plate of fibrous, muscular, cartilaginous and other tissues.
- DCCCXL. Blood in vessel highly magnified.
- DCCCXLI. A drop of blood coagulated, magnified 1000 times.
- DCCCXLII. Diagrams illustrative of the nature of blood, and the changes produced by inflammation.
- DCCCXLIII. Blood corpuscles, circulating in vessels. Several diagrams.
- DCCCL. Horizontal section of the heart, showing the valves.
- DCCCLI. Vertical section of right auricle, ventricle and valves.
- DCCCLII. Vertical section of the heart.
- DCCCLIII. Frog's heart and vessels, (a) contracted, (b) dilated.
- DCCCLIV. Human heart, lungs and vessels, showing distribution of the latter in the lungs.
- DCCCLX. (a) Lobule of lung, highly magnified.
(b) Frogs lung, " "
- DCCCLXX. Sections of skin; showing (a) sweat glands, (b) sebaceous glands and hair follicles.
- DCCCLXXX. Section from side to side of uterus and vagina, also external view of ovaries and fallopian tubes in quiescent condition on the left side, and the fimbriated extremities grasping the ovary on the right.
- DCCCXC. Average size in parts of an inch of the principal structural elements and many of the structures of the human body. (Marshall.)

(3) A NUMBER OF PLATES OF PHYSIOLOGY AND MICROSCOPIC ANATOMY in bottom of glass case, No. 7.

OTHER PHYSIOLOGICAL CHARTS will be found hanging in various parts of the building.

COMPARATIVE ANATOMY AND ZOOLOGY.

Orang Outang	<i>Simia satyrus</i>	Skull.
Fox Bat	<i>Pteropus Edwardsi</i>	Skin mounted.
Hedgehog	<i>Erinaceus auritus</i>	Skin mounted.
Cat	<i>Felis domestica</i>	Skull.
Dog	<i>Canis familiaris</i>	Skull.
Fox	<i>Vulpes fulvus</i>	Skull.
Raccoon	<i>Procyon lotor</i>	Skull.
Bear	<i>Ursus Americanus</i>	Skull.
Skunk	<i>Mephitis mephitis</i>	Skull.
Ground Hog	<i>Arctomys monax</i>	Skull.
Musk Rat	<i>Fiber zibethicus</i>	Skull.
Flying Squirrel	<i>Sciuropterus volucella</i>	Skull.
Black Squirrel	<i>Sciurus Carolinensis</i>	Skull.
Pig	<i>Sus Scrofa</i>	Skull.
Horse	<i>Equus caballus</i>	Skull.
Horse	<i>Equus caballus</i>	Brain.
Virginia Deer	<i>Cervus Virginianus</i>	Skull.
Sheep	<i>Ovis aries</i>	Skull.
Scaly Anteater	<i>Manis pentadactyla</i>	Skin mounted.
Can. Goshawk	<i>Astur palumbarius</i>	Skin mounted.
Can. Goshawk	<i>Astur palumbarius</i>	Sternum and pectoral arch.
Buzzard	<i>Buteo sancti-joannis</i>	Skeleton mounted.
Fowl	<i>Gallus domesticus</i>	Skull.
Goose	<i>Anser</i>	Skull.
Alligator	<i>Alligator Mississippicus</i>	Skull.
Alligator	<i>Alligator Mississippicus</i>	Skin mounted.
Garter Snake	<i>Entænia sirtalis</i>	In alcohol.
Milk Snake	<i>Orphibolus doliatus</i>	In alcohol.
Ringed Snake	<i>Diadophis punctatus</i>	In alcohol.
Water Snake	<i>Tropidonotus sipedon</i>	In alcohol.
Horned Toad	<i>Phrynosoma cornutum</i>	In alcohol.
Painted Turtle	<i>Chrysemys picta</i>	In alcohol.
Snapping Turtle	<i>Chelydra serpentina</i>	In alcohol.
Snapping Turtle	<i>Chelydra serpentina</i>	Skeleton mounted.
Leopard or Shad Frog	<i>Rana halecina</i>	In alcohol.
Bull Frog	<i>Rana clamitans</i>	In alcohol.
Bull Frog	<i>Rana pipiens</i>	Skeleton mounted.
Tree Frog	<i>Hyla versicolor</i>	In alcohol.
Tree Frog	<i>Hyla Pickeringii</i>	In alcohol.
Tree Frog	<i>Hyla sp. ?</i>	In alcohol.
Cricket Frog	<i>Acris gryllus</i>	In alcohol.
Toad	<i>Bufo lentiginosus</i> (var. <i>Ameri-</i> <i>canus</i>)	In alcohol.

Red-backed Salamander
 Tiger Salamander
 Newt

Red Eft

"Water Lizard
 Garfish

Lamprey

Lancelet

Dytiscus

Alaus oculatus
 Millipede

Millipede

Centipede

Centipede

Scorpion

Lobster

Lobster

Crayfish

Crayfish

Crab

King Crab

Trilobite

Acorn-shell

Acorn-shell

Barnacle

Pearly Nautilus

Paper Nautilus

Octopus

Spirula

Pteropod

Snail

Snail

Snail

Pond-snail

Pond-snail

Whelk

Harp-shell

Cowry

Cap-shell

Limpet

Limpet

Limpet

Key-hole Limpet

Bishop's Mitre

Tooth-shell

Chiton

Freshwater Mollusk

Freshwater Mollusk

Freshwater Mollusk

Freshwater Mollusk

Scallop

Cockle

Cockle

Red-backed Salamander	Plethodon erythronotus	In alcohol.
Tiger Salamander	Amblystoma punctatum	In alcohol.
Newt	Diemyctylus viridescens	In alcohol.
Red Eft	Diemyctylus miniatus	In alcohol.
"Water Lizard"	Menobranchus maculatus	In alcohol.
Garfish	Lepidosteus osseus	In alcohol.
Lamprey	Ammocetes sp. ?	In alcohol.
Lancelet	Amphioxus lanceolatus	In alcohol.
Dytiscus	sp. ?	Dry.
Alaus oculatus		Dry.
Millipede	Julus sp. ?	In alcohol.
Millipede	Julus sp. ?	In alcohol.
Centipede	Scolopendra sp. ?	In alcohol.
Centipede		In alcohol.
Scorpion	Scorpio sp. ?	In alcohol.
Lobster	Homarus Americanus	Dry mounted.
Lobster	Homarus Americanus	In alcohol.
Crayfish	Cambarus acutus	In alcohol.
Crayfish	Cambarus Clarkii	In alcohol.
Crab	Callinectes hastatus	In alcohol.
King Crab	Limulus polyphemus	Dry.
Trilobite	Asaphus Canadensis	Fossil.
Acorn-shell	Coronula balænaris	Shell.
Acorn-shell	Balanus sp. ?	Shell.
Barnacle	Lepas fascicularis	Dry.
Pearly Nautilus	Nautilus pompilius	Shell.
Paper Nautilus	Argonauta argo	Shell.
Octopus	Octopus sp. ?	In alcohol.
Spirula	Spirula Peronii	Shell.
Pteropod	Cavolina longirostris	In alcohol.
Snail	Helix albolabris	In alcohol.
Snail	Helix alternata	Shell.
Snail	Helix hæmastoma	Shell.
Pond-snail	Planorbis	Shell.
Pond-snail	Physa heterostropha	Shell.
Whelk	Buccinum	Shell.
Harp-shell	Harpa ventricosa	Shell.
Cowry	Cypræ	Shell.
Cap-shell	Calyptra	Shell.
Limpet	Patella	Shell.
Limpet	Nerita	Shell.
Limpet	Natica	Shell.
Key-hole Limpet	Fissurella	Shell.
Bishop's Mitre	Mitra episcopalis	Shell.
Tooth-shell	Dentalium vulgare	Shell.
Chiton	Acauthopleura spiniger	Shell.
Freshwater Mussel	Unio	In alcohol.
Freshwater Mussel	Unio	Shell.
Freshwater Mussel	Anodon fluviatilis	In alcohol.
Freshwater Mussel	Anodon fluviatilis	Shell.
Scallop	Pecten	Shell.
Cockle	Cardium edule	Shell.
Cockle	Cardium sp (?)	Shell.

Mussel	<i>Mytilus smaragdinus</i>	Shell.
Terebratula	<i>Terebratula vitrea</i>	Shell.
<i>Orthis testudinaria</i>		Fossil.
<i>Spirifera mucronata</i>		Fossil.
<i>Spirigera concentrica</i>		Fossil.
<i>Serpula venusta</i>		In alcohol.
<i>Serpula</i> sp (?)		Shell.
<i>Spirorbis</i> sp (?)		Shell.
Round-worm	<i>Ascaris lumbricoides</i>	In alcohol.
Hair-worm	<i>Gordium</i> sp (?)	In alcohol.
Tape-worm	<i>Tænia solium</i>	In alcohol.
Tape-worm	<i>Tænia solium</i>	In alcohol.
Tape-worm	<i>Tænia solium</i>	In alcohol.
Trepang	<i>Leptosynapta Girardii</i>	In alcohol.
Feather-star	<i>Comatula</i> sp (?)	In alcohol.
<i>Pentremites Godoni</i>		Fossil.
Brittle-star	<i>Ophiocoma æthiops</i>	Dry.
Star-fish	<i>Asteracauthion pallidus</i>	Dry.
Star-fish	<i>Asteracauthion pallidus</i>	In alcohol.
Sea-urchin	<i>Echinus elegans</i>	Dry.
Sea-urchin	<i>Echinometra lucunter</i>	Dry.
"Aristotle's Lantern"		
Star-coral	<i>Astræa radians</i>	Skeleton.
Brain-coral	<i>Meandrina interrupta</i>	Skeleton.
Brain-coral	<i>Meandrina</i> sp (?)	Skeleton.
Mushroom Coral	<i>Fungia</i> sp (?)	Skeleton.
Madrepore	<i>Madrepora cardnus</i>	Skeleton.
Porites	<i>Porites monticulosa</i>	Skeleton.
Fan-coral	<i>Leptogorgias stenobraxis</i>	Skeleton.
Organ-pipe Coral	<i>Tubipora musica</i>	Skeleton.
<i>Stylophora palmata</i>		Skeleton.
Sea Anemone	<i>Holocampa producta</i>	In alcohol.
Sea Anemone	<i>Actinia concentrica</i>	Glass model.
Graptolites		Fossil.
"Venus' Flower-basket"	<i>Euplectella aspergillum</i> .	

Also numerous microscopic preparations of animal tissues.

BO

PRESS

Ranunculus ac
(Scotland).
Ranunculus ac
(Canada).
Aquilegia Cana
(Virginia).
Aquilegia Cana
(Canada).
Hepatica acuti
Hepatica.
Hepatica acuti
Hepatica.
Hepatica acuti
Hepatica.
Caltha palustr
Clematis Virgi
Podophyllum
Sarracenia pu
Papave dubium
Sanguinaria C
Glaucium lute
Arabis Canad
Arabis læviga
Sinapis arven
Sisymbrium c
Nasturtium p
Cakile Ameri
Cerastium vis
Silene lacinia
Silene noctifl
Lychuis Gith
Lupinus pere
Lathyrus pal
Astragalus C
Cytisus scop
Galactia glab
Desmodium C
Rubus Canad
Potentilla Ca
Tiarella cord
Heuchera hi
Saxifraga Fo
Ribes oxycar
bury.
Ribes hirtell

BOTANICAL SPECIMENS.

Arranged in the order of the Botanical Rank.

PRESSED PLANTS.

- Ranunculus acris—Tall Buttercup
(*Scotland*).
- Ranunculus acris—Tall Buttercup
(*Canada*).
- Aquilegia Canadensis—Columbine
(*Virginia*).
- Aquilegia Canadensis—Columbine
(*Canada*).
- Hepatica acutiloba—acute-lobed
Hepatica.
- Hepatica acutiloba—acute-lobed
Hepatica.
- Hepatica acutiloba—acute-lobed
Hepatica.
- Caltha palustris—"Marsh Marigold"
- Clematis Virginiana—Virgin's Bower.
- Podophyllum peltatum—May-Apple.
- Sarracenia purpurea—Pitcher Plant.
- Papave dubium—Poppy.
- Sanguinaria Canadensis—Bloodroot.
- Glaucium luteum—
- Arabis Canadensis—Rock Cress.
- Arabis lævigata—Rock Cress.
- Sinapis arvensis—Mustard.
- Sisymbrium canescens—
- Nasturtium palustre—Cress.
- Cakile Americana—Sea-Rocket.
- Cerastium viscosum—
- Silene laciniata—Campion
- Silene noctiflora—Campion.
- Lychuis Githago—Corn Cockle.
- Lupinus perennis—Lupine.
- Lathyrus palustris—Marsh Vetchling.
- Astragalus Canadensis—Milk Vetch.
- Cytisus scoparius—Scotch Broom.
- Galactia glabella—Milk Pea.
- Desmodium Canadense—Bush Trefoil.
- Rubus Canadensis—Low Blackberry.
- Potentilla Canadensis—Potentilla.
- Tiarella cordifolia—False Mitrewort.
- Heuchera hispida—
- Saxifraga Forbesii—Saxifrage.
- Ribes oxycanthoides—Wild Goose-
bury.
- Ribes hirtellum—Wild Goosebury.
- Conioselinum Canadense—Hemlock
Parsley. [snip.]
- Thaspium barbinode—Meadow Par-
Zizia cordata—
- Zizia integerrima—Golden Alexander.
- Galium boreale—Cleaver.
- Galium aparine—Cleaver.
- Mitchella repens—Partridge Berry.
- Vaccinium arboreum—Farkle Berry.
- Rhodora Canadensis—
- Pyrola secunda—
- Epigæa repens—Trailing Arbutus.
- Chimaphila umbellata—Prince's Pine.
- Glaux maritima—(*Scotland*).
- Glaux maritima—(*Belgium*).
- Trientalis Europæa—Star-flower
(*Scotland*).
- Trientalis Americana—Star-flower
(*Ontario*).
- Trientalis Americana—Star-flower
(*Vancouver Island*).
- Lysimachia stricta—Loosestrife.
- Spigelia Marilandica—Pink Root.
- Viburnum lentago—Sweet Virbur-
num.
- Viburnum opulus—Cranberry tree.
- Solanum dulcamara—Bitter-sweet.
- Hyoscyamus agrestis—Henbane.
- Physalis grandiflora—Ground Cherry.
- Solidago Canadensis—Golden Rod.
- Lactuca Canadensis—Lettuce
- Artemisia biennis—Wormwood.
- Erigeron Canadense—Fleabane.
- Achillea millefolium—Yarrow.
- Nabalus albus—
- Scutellaria lateriflora—Skullcap.
- Minulus ringens—Monkey-flower.
- Chelone glabra—
- Linaria cymbalaria—Toad-flax.
- Mentha Canadensis—Mint.
- Monarda fistulosa—Wild Bergamot.
- Collinsonia Canadensis—Horse Balm.
- Polygonum dumetorum—
- Rumex acetosella—Sheep Sorrel
(*Australia*).
- Rumex acetosella—Sheep Sorrel
(*Canada*).

Polygonum hydropiper—	Aristida oligantha.
Laportea Canadensis—Wood Nettle.	Anthoxantham odoratum—Sweet
Urtica gracilis—Nettle.	Vernal Grass
Parietaria officinalis—	Eragrostis Purslii.
Parietaria debilis—	Bouteloua curtipendula— Muskit
Fagus ferruginea—Beech.	Grass.
Quercus bicolor—Oak.	Paspalum laeve.
Salix nigra—Willow.	
Salix myrtilloides—Willow.	
Populus tremuloides - Aspen or Pop-	
lar.	
Betula alba—Birch.	FRUITS.
Alnus viridis—Alder.	Scutellaria.
Alnus serrulata—Alder.	Melilotusalba.
Erythronium Americanum—“Dog’s	Podophyllum-peltatum.
Tooth Violet.”	Solanum melongena.
Lilium Canadense—Canadian Lily.	Sinapis arvensis.
Simlacina bifolia—	Capsella bursa-pastoris.
Simlacina recemosa—False Solomon’s	Robinia pseudacacia.
Seal.	Agrimonia.
Uvularia perfoliata—Bell-wort.	Hamainelis Virginica.
Cypripedium spectabile—Lady’s	Begonia.
Slipper.	Datura Stramonium.
Calopogon pulchellus.	Papaver somniferum.
Habenaria orbiculata.	Nepeta cataria.
Habenaria hyperborea.	Asclepias incarnata.
Cyperus strigosus—Sedge.	Matynia proboscidea.
Eryophorum polystrachyon.	Fraxinus Americana.
Eryophorum russeolum,	Acer saccharinum.
Rhynchospora alba.	Quercus.
Panicum capillare—Old-witch Grass.	Heracleum lanatum.
Panicum dichotomum—Panicum.	Alyssum.
	Enothera.
	And others.

Also numerous microscopic preparations of plant tissues.

(9) A LARGE NUMBER OF BOTANICAL PLATES belonging to the Museum may be consulted on application to the lecturer in the Department of Botany. They have been removed from the walls on account of the action of light on their colour.

N. B.—Some Preparations, presented by various friends of the School, and not yet permanently mounted, will receive a place in the next edition of this Catalogue.

The Curator would feel obliged if any gentlemen who have contributed specimens, and whose contributions may not have been duly acknowledged in the Catalogue, will draw his attention to the fact, and give the numbers of the specimens, or otherwise describe or identify them, so that all such omissions may be rectified in the next edition.

He would also ask all future contributors to send with specimens short histories to be entered in the “Case Book” of the Museum, kept for that purpose; and he would be glad to receive, for the same purpose, histories connected with specimens already in the Museum.

um—Sweet

la— Muskit

n.

s.

tissues.

the Museum may
the Department of
is on account of

the School, and
t edition of this

ave contributed
y acknowledged
e the numbers of
t all such omis-

specimens short
ept for that pur-
urpose, histories

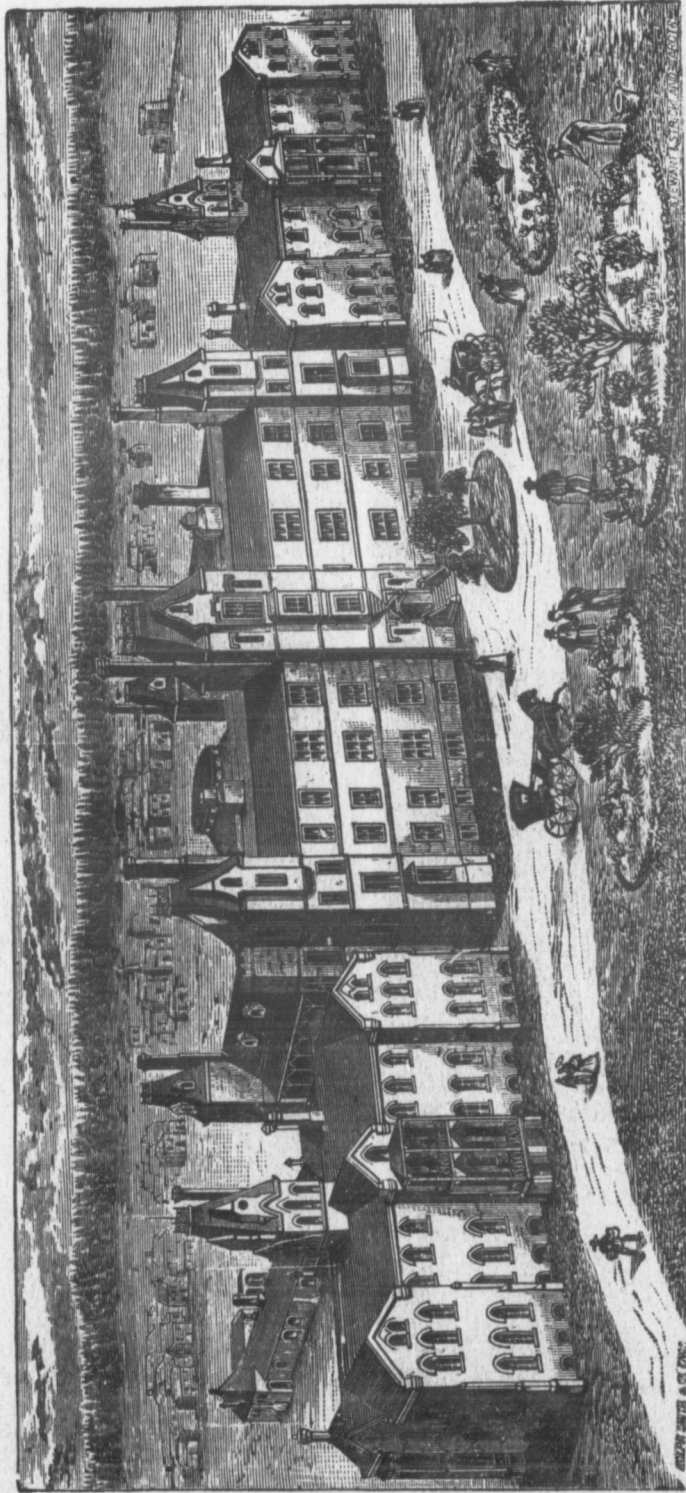

TORONTO GENERAL HOSPITAL.