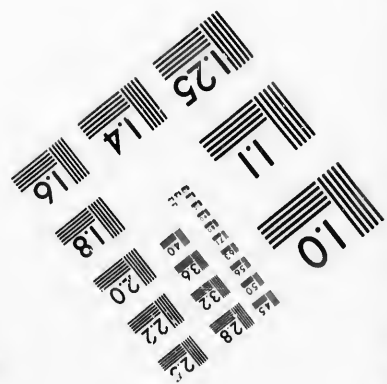
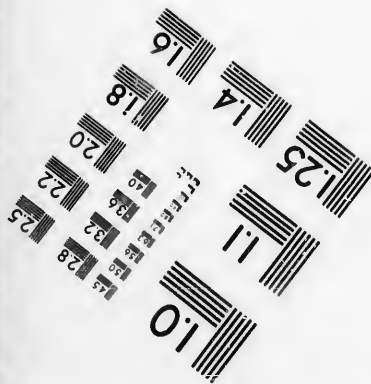
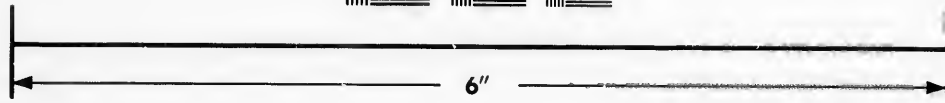
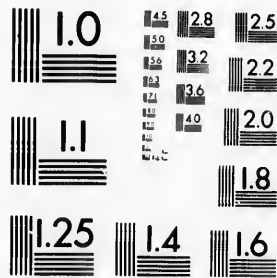

**IMAGE EVALUATION
TEST TARGET (MT-3)**



**Photographic
Sciences
Corporation**

23 WEST MAIN STREET
WEBSTER, N.Y. 14580
(716) 872-4503

23
28
32
25
36
22
20
18

**CIHM/ICMH
Microfiche
Series.**

**CIHM/ICMH
Collection de
microfiches.**



Canadian Institute for Historical Microreproductions / Institut canadien de microreproductions historiques

10

© 1987

The copy filmed here has been reproduced thanks to the generosity of:

Archives of Ontario
Toronto

The images appearing here are the best quality possible considering the condition and legibility of the original copy and in keeping with the filming contract specifications.

Original copies in printed paper covers are filmed beginning with the front cover and ending on the last page with a printed or illustrated impression, or the back cover when appropriate. All other original copies are filmed beginning on the first page with a printed or illustrated impression, and ending on the last page with a printed or illustrated impression.

The last recorded frame on each microfiche shall contain the symbol \rightarrow (meaning "CONTINUED"), or the symbol ∇ (meaning "END"), whichever applies.

Maps, plates, charts, etc., may be filmed at different reduction ratios. Those too large to be entirely included in one exposure are filmed beginning in the upper left hand corner, left to right and top to bottom, as many frames as required. The following diagrams illustrate the method:

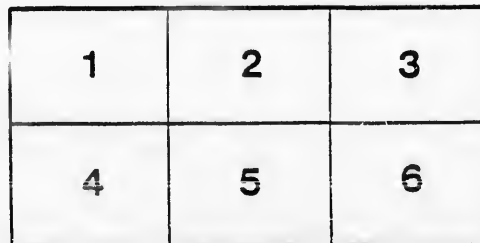
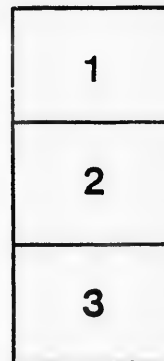

L'exemplaire filmé fut reproduit grâce à la générosité de:

Archives of Ontario
Toronto

Les images suivantes ont été reproduites avec le plus grand soin, compte tenu de la condition et de la netteté de l'exemplaire filmé, et en conformité avec les conditions du contrat de filmage.

Les exemplaires originaux dont la couverture en papier est imprimée sont filmés en commençant par le premier plat et en terminant soit par la dernière page qui comporte une empreinte d'impression ou d'illustration, soit par le second plat, selon le cas. Tous les autres exemplaires originaux sont filmés en commençant par la première page qui comporte une empreinte d'impression ou d'illustration et en terminant par la dernière page qui comporte une telle empreinte.

Un des symboles suivants apparaîtra sur la dernière image de chaque microfiche, selon le cas: le symbole \rightarrow signifie "A SUIVRE", le symbole ∇ signifie "FIN".

Les cartes, planches, tableaux, etc., peuvent être filmés à des taux de réduction différents. Lorsque le document est trop grand pour être reproduit en un seul cliché, il est filmé à partir de l'angle supérieur gauche, de gauche à droite, et de haut en bas, en prenant le nombre d'images nécessaire. Les diagrammes suivants illustrent la méthode.

Rec'd 21 Aug 90



VOTERS' LIST, 1890.

MUNICIPALITY OF THE TOWNSHIP OF

North Crosby.

SCHEDULE OF POST-OFFICES.

- | | | | |
|-------------------|---------------|---------------|--------------|
| 1. Westport. | 5. Elliott. | 9. Fermoy. | 13. Chantry. |
| 2. Newboro. | 6. Kingston. | 10. Althorpe. | |
| 3. Bedford Mills. | 7. Picton. | 11. Elgin. | |
| 4. Bolingbroke. | 8. Battersea. | 12. Perth. | |

POLLING SUB-DIVISION No. 1,

Comprising all Lots or parts of Lots in the 1st, 2nd, 3rd, 4th, 5th, 6th and 7th Concessions, lying South of a line or boundary formed by the Rideau Lake, from the Eastern limit of the Township to the Village of Westport, Spring Street through Westport, and the Bedford Road through the 7th Concession.

PART I.—List of Persons entitled to vote at BOTH Municipal Elections and Elections to the Legislative Assembly.

No. on Roll.	NAME.	Juror	LOT OR PART OF LOT.	Con.	OWNER OR OTHERWISE.	P. O.
1	Alguire, D. P.	J	11, 1 V L	6	M. F. and Owner	1
2	Aherin, Martin.		8 W $\frac{1}{4}$, 10 S W $\frac{1}{4}$	7	M. F. and Owner	1
3	Adrain, Ezra.	J	4, E $\frac{1}{2}$	3	M. F. and Owner	2
8	Adams, E. G.	J	10	7 and 8	M. F. and Owner	1
13	Bird, Thomas.	J	7, E $\frac{1}{4}$	7	M. F. and Owner	1
16	Bolton, Robert.	J	11, 1 V L	6	M. F. and Owner	1
19	Bilton, James.		11, $\frac{1}{2}$ V L	6	M. F. and Owner	1
29	Baker, Michael.		5, W. C.	4	M. F. and Owner	2
30	Bilton, Robert.		5, W. C.	4	M. F. and Tenant	2
31	Bell, Abraham.		3, S $\frac{1}{2}$	6	M. F. and Owner	2
33	Barker, James.	J	1, SW $\frac{1}{2}$	1	M. F. and Owner	2
34	Barker, Robert.	J	4, E $\frac{1}{2}$	1	M. F. and Owner	2
59	Bennett, Arthur.	J	11, 1 V. L.	6	M. F. and Owner	1
62	Bilton, Wm. S.	J	11, N $\frac{1}{4}$	7	M. F. and Owner	1
63	Bilton, Herbert.		11, N $\frac{1}{4}$	7	M. F. and F. S.	1
451	Barr, William.	J	3, W $\frac{1}{2}$	6	M. F. and Tenant	1
246	Clark, P. B.		11, 1 V. L.	6	M. F. and Tenant	1
69	Curtis, Platt.		11, 2 V. L.	6	M. F. and Owner	1

No. on Roll.	NAME.	Juror	LOT OR PART OF LOT.	CON.	OWNER OR OTHERWISE.	P.O.	No. on Roll.
74	Chamberlin, Elisha.....	J	3	3	M. F. and Owner	2	9
75	Chamberlin, Hiram.....		2	2	M. F. and Owner	2	10
79	Cameron, Luke.....		6, N E P	5	M. F. and Owner	2	209
81	Croskery, Thomas.....		3 Centre	7	M. F. and Occup't	3	215
90	Carty, Patrick.....		4 and 5	2	M. F. and Owner	2	218
91	Carty, Thomas.....		4 and 5	2	M. F. and F. S.	2	219
92	Carty, Stephen.....		4 and 5	2	M. F. and F. S.	2	220
95	Carey, J. J.....		11, 1 V. L.	6	M. F. and Owner	1	221
98	Chamberlin, William.....	J	2	2	M. F. and Owner	2	235
99	Canning, Thomas B.....		4	2	M. F. and Owner	2	236
100	Cannon, Thomas.....	J	1	1	M. F. and Owner	2	249
103	Carl, Herbert A.....		11, 1 V. L.	6	M. F. and Owner	1	172
							467
							255
							256
106	Duncan, William.....	J	5, W. C.	6 & other prem.	M. F. and Owner	2	
107	Dier, Edward.....		10, 1 V. L.	7	M. F. and Owner	1	
113	Dier, Thomas.....	J	5 and 6	4	M. F. and Owner	2	
116	Duncan, George.....	J	5, E $\frac{1}{2}$	6	M. F. and Owner	2	
118	Derbyshire, W. B.....	J	11, 1 V. L.	6	M. F. and Owner	1	260
119	Dier, John, sr.....	J	2, E $\frac{1}{2}$	3	M. F. and Owner	2	269
120	Dier, Thomas, jr.....		2, E $\frac{1}{2}$	3	M. F. and F. S.	2	270
121	Dier, Samuel.....		2, E $\frac{1}{2}$	3	M. F. and F. S.	2	271
122	Dier, William H.....		2, E $\frac{1}{2}$	3	M. F. and F. S.	2	
123	Donohoe, Thomas.....	J	3	2	M. F. and Owner	2	
130	Drysdale, Calvin.....		11, 1 V. L.	6	M. F. and Owner	1	280
131	Dwyre, A. W.....	J	11, 1 V. L.	6	M. F. and Owner	1	283
575	Dermady, Thomas.....		11, 1 V. L.	6	M. F. and Owner	1	284
							288
150	English, Charles.....	J	11, 1 V. L.	6	M. F. and Tenant	1	148
							297
							298
							304
							308
152	Forester, John.....	J	7	6	M. F. and Owner	1	313
154	Forester, Donald.....		7	6	M. F. and Owner	1	
157	Forester, Robert.....	J	7 and 8, R. P.	5	M. F. and Owner	1	
158	Fox, John.....	J	7, S. P.	4	M. F. and Owner	2	
168	Foley, Declan E.....	J	11, 1 V. L.	6	M. F. and Tenant	1	178
169	Finan, Thomas.....		11, 1 V. L.	6	M. F. and Tenant	1	331
261	Flegg, Robert.....	J	11, 1 V. L.	6	M. F. and Tenant	1	346
							350
							361
							362
							363
177	Grothier, Richard.....		9, E $\frac{1}{2}$	7	M. F. and Owner	1	365
186	Green, William.....		4, W $\frac{1}{2}$	7	M. F. and Owner	2	366
187	Green, James.....		4, W $\frac{1}{2}$	7	M. F. and F. S.	2	368
188	Green, Edward.....		4, W $\frac{1}{2}$	7	M. F. and F. S.	2	371
189	Green, Ansley.....		4, W $\frac{1}{2}$	7	M. F. and F. S.	2	410
190	Green, J. Hilliard.....		4, W $\frac{1}{2}$	7	M. F. and F. S.	2	
191	Garvin, Patrick.....	J	11, 3 V. L.	6 and 7	M. F. and Owner	1	
194	Gorrell, James.....	J	11, 1 V. L.	6	M. F. and Owner	1	
199	Grothier, Henry.....	J	7	5	M. F. and Owner	2	
200	Grothier, Fred.....		7	5	M. F. and F. S.	2	
201	Green, John.....		4, S $\frac{1}{2}$	6	M. F. and Owner	2	395
202	Green, George.....		4, S $\frac{1}{2}$	6	M. F. and F. S.	2	396
204	Green, John, jr.....		2, N E $\frac{1}{2}$	7	M. F. and Occup't	2	401
205	Girden, James.....	J	3, S $\frac{1}{2}$	7	M. F. and Owner	2	402
364	Grennon, Edward.....	J	4, W $\frac{1}{2}$	1	M. F. and Owner	2	403
446	Glen, Oliver.....		11, 1 V. L.	6	M. F. and Occup't	1	404

No. on Roll.	NAME.	Jurat	LOT OR PART OF LOT.	CON.	OWNER OR OTHERWISE.	P. O.
9	Haskins, Ephraim	J	10	7	M. F. and Occup't	1
10	Hama, W. A.		10	7	M. F. and Occup't	1
209	Hutchings, William	J	6, W ¹ / ₂	7	M. F. and Owner	2
215	Hutchings, Joseph		3	7	M. F. and Owner	2
218	Henderson, William	J	3	1	M. F. and Owner	2
219	Hutchings, Elijah		2, W ¹ / ₂	7	M. F. and Owner	2
220	Hutchings, Herbert	J	2, W ¹ / ₂	7	M. F. and Tenant	2
221	Hamilton, Richard	J	5, E ¹ / ₂	7	M. F. and Owner	2
235	Hoban, Thomas		7, W ¹ / ₄	7	M. F. and Owner	1
236	Hoban, John		7, W ¹ / ₄	7	M. F. and F. S.	1
249	Hamilton, John	J	6, N ¹ / ₂	6	M. F. and Owner	1
172	Haskins, David		12	7	M. F. and Occup't	1
467	Hunt, H. W.		11, 1 V. L.	6	M. F. and Tenant	1
255	Jordan, Patrick		8	6	M. F. and Owner	1
256	Jordan, Andrew		8	6	M. F. and F. S.	1
260	Kearney, Michael	J	11, 1 V. L.	6	M. F. and Owner	1
269	Knapp, Martin	J	2, E ¹ / ₄	6	M. F. and Owner	2
270	Knapp, Harvey		2, W ¹ / ₄	6	M. F. and Owner	2
271	Knapp, Carey	J	2, R. P.	6	M. F. and Owner	2
280	Lynch, Thomas	J	11, 1 V. L.	6	M. F. and Owner	1
283	Lynett, Thomas	J	6, S ¹ / ₂	6	M. F. and Owner	1
284	Laidlaw, John	J	5, W. P.	7	M. F. and Owner	1
288	Leech, R. W.	J	1, E ¹ / ₂	3	M. F. and Owner	1
148	Mavelle, John	J	11, 1/2 V. L.	6	M. F. and Tenant	1
297	Mooney, Michael	J	5	1	M. F. and Owner	1
298	Myers, Richard	J	11, 1 V. L.	6	M. F. and Owner	1
304	Moore, Wm. H.	J	3, E. P.	7	M. F. and Owner	1
308	Moriarty, John	J	2, W ¹ / ₂	4	M. F. and Tenant	1
313	Mulvihill, Jan es, sr.	J	11	6	M. F. and Owner	1
178	McKee, David		9, E ¹ / ₂	7	M. F. and Occup't	1
331	McKnight, William	J	9, S ¹ / ₂	7	M. F. and Owner	1
346	McAlister, John	J	9	6	M. F. and Owner	1
350	McCann, Patrick		11, 1 V. L.	6	M. F. and Owner	1
361	McNally, Oliver		2	5	M. F. and Owner	2
362	McCann, Samuel		2, W. P.	1	M. F. and Owner	2
363	McCann, John	J	2, W. P.	1 & other prem.	M. F. and Tenant	2
365	McCann, Thomas	J	2, W ¹ / ₆	1	M. F. and Owner	2
366	McCann, Andrew		11, 3 V. L.	6	M. F. and Owner	1
368	McGuire, John		11, 2 1/2 V. L.	6	M. F. and Owner	1
371	McKey, Thomas	J	11, 1 V. L.	6	M. F. and Owner	1
410	McGuire, Wm. H.	J	11, 1 V. L.	6	M. F. and Tenant	1
395	North, William		10, 1 V. L.	7	M. F. and Owner	1
396	North, John		10, 1 V. L.	7	M. F. and Occup't	1
401	Noonan, Michael		7, S ¹ / ₄	6	M. F. and F. S.	1
402	Noonan, William		7, S ¹ / ₄	6	M. F. and F. S.	1
403	Noonan, Joseph		7, S ¹ / ₄	6	M. F. and F. S.	1
404	Noonan, John		7, S ¹ / ₄	6	M. F. and F. S.	1

P.O. 1
2
3
4
5
6
7
8
9
10
11
12
13
14
15
16
17
18
19
20
21
22
23
24
25
26
27
28
29
30
31
32
33
34
35
36
37
38
39
40
41
42
43
44
45
46
47
48
49
50
51
52
53
54
55
56
57
58
59
60
61
62
63
64
65
66
67
68
69
70
71
72
73
74
75
76
77
78
79
80
81
82
83
84
85
86
87
88
89
90
91
92
93
94
95
96
97
98
99
100

No. on Roll.	NAME.	Juror	LOT OR PART OF LOT.	CON.	OWNER OR OTHERWISE.	P. O.	PAID
410	Perkins, William		11, 1 V. L.	6	M. F. and Tenant	1	No. on Roll.
412	Provost, Henry		11, 2 V. L.	6	M. F. and Owner	1	
417	Perkins, Joshua		11, W $\frac{1}{4}$	7	M. F. and Owner	1	11
418	Perkins, George	J	11, S E $\frac{1}{2}$	7	M. F. and Tenant	1	
421	Purker, William	J	11, 2 V. L.	6	M. F. and Tenant	1	
422	Provost, George		10, 1 V. L.	7	M. F. and Owner	1	18
427	Provost, Charles		11, 1 V. L.	6	M. F. and Owner	1	26
428	Polk, R. N.	J	11, 1 V. L.	6	M. F. and Owner	1	
432	Pierce, Barry		1, E $\frac{1}{4}$	2	M. F. and Owner	1	
433	Pierce, John	J	1, W $\frac{1}{4}$	2	M. F. and Owner	1	
386	Preston, Austin	J	1 and 2, W $\frac{1}{2}$	3	M. F. and Tenant	2	12
387	Preston, Richard W.		1 and 2, W $\frac{1}{2}$	3	M. F. and F. S.	2	72
442	Rooney, Peter	J	6, E $\frac{1}{2}$	7	M. F. and Owner	1	117
443	Rape, Michael	J	11, 1 V. L.	6	M. F. and Owner	1	419
446	Reynolds, G. F.	J	11, 1 V. L.	6	M. F. and Owner	2	
450	Ryan, Thomas	J	5, N $\frac{1}{2}$	5 & other prem.	M. F. and Owner	2	
452	Ryan, John		5, N $\frac{1}{2}$	5	M. F. and F. S.	2	147
453	Ryan, James, jr.		5, N $\frac{1}{2}$	5	M. F. and F. S.	2	
454	Ryan, Jerry		5, N $\frac{1}{2}$	5	M. F. and F. S.	2	
462	Ryan, James, sr.		5, E $\frac{1}{2}$	6	M. F. and Owner	1	155
463	Ryan, Peter		5, E $\frac{1}{2}$	6	M. F. and F. S.	1	165
464	Ryan, Patrick		5, E $\frac{1}{2}$	6	M. F. and F. S.	1	203
468	Singleton, Thos. C.		3	5	M. F. and Owner	2	245
469	Stedman, Thomas		3, E $\frac{1}{4}$	3	M. F. and Owner	2	
470	Stedman, William	J	3, W $\frac{1}{4}$	3	M. F. and Owner	2	
471	Stedman, Nathaniel		2	1	M. F. and Owner	2	251
472	Stedman, Israel		2	1	M. F. and F. S.	2	
478	Stewart, William		11, 1 V. L.	6	M. F. and Owner	1	
275	Simes, Daniel	J	4, W $\frac{1}{2}$	6	M. F. and Tenant		267
							273
503	Thompson, W. J.		10	6	M. F. and Owner	1	
507	Thompson, Samuel, sr.		5, W $\frac{1}{4}$	4	M. F. and Owner	2	274
508	Thompson, Samuel, jr.		5, E $\frac{1}{4}$	4	M. F. and Owner	2	287
514	Topping, George	J	4, N. P.	5	M. F. and Owner	2	
515	Taylor, Wm. Thos.	J	1	7	M. F. and Owner	2	289
516	Taylor, James		1	7	M. F. and Owner	2	347
523	Taggart, Thos. R.		11, 2 V. L.	6	M. F. and Owner	1	348
							349
							351
							385
527	Vanalstine, E.		11, 1 V. L.	6	M. F. and Owner	1	
528	Vanderhoof, Ephraim	J	7, W $\frac{1}{2}$	7	M. F. and Owner	1	400
530	Wright, James	J	6, W $\frac{1}{4}$	5	M. F. and Owner	2	
540	Wing, A. M.	J	11, 1 $\frac{1}{2}$ V. L.	6	M. F. and Owner	1	
548	Whaley, James		4, W $\frac{1}{4}$	5	M. F. and Owner	2	420
549	Whaley, Wm.		4, W $\frac{1}{4}$	5	M. F. and F. S.	2	
550	Willis, Thomas, sr.		4, E $\frac{1}{2}$	7	M. F. and Owner	2	
551	Willis, Thomas, jr.		4, E $\frac{1}{2}$	7	M. F. and F. S.	2	444
565	Whitmarsh, Noah	J	11, 1 V. L.	6	M. F. and Owner	1	465
574	Whelan, J. H.	J	11, 4 V. L.	6 & other prem.	M. F. and Owner	1	522
571	Young, William	J	8, S W $\frac{1}{2}$	7	M. F. and Owner	1	
572	Young, Richard		8, S W $\frac{1}{2}$	7	M. F. and Owner	1	80

PART II.—List of Persons entitled to vote at Municipal Elections ONLY.

No. on Roll.	NAME.	Juror	LOT OR PART OF LOT.	CON.	OWNER OR OTHERWISE.	P. O.
11	Adams, F. W.		10, 2 V. L.	7	Owner	7
18	Brash, Elspeth.....		11, 1 V. L.	6	Owner	1
26	Barker, Margaret.....		7	4	Owner	2
12	Clark, George		10, 1 V. L.	7	Owner	8
72	Connors, Margaret.....		8	7	Owner	1
117	Duncan, Mary		5, E $\frac{1}{2}$	6	Occupant	2
419	Deacon, Mary		11, S E $\frac{1}{2}$	7	Owner	1
147	Ewing, Elizabeth.....		11, $\frac{1}{2}$ V. L.	6	Occupant	1
155	Forester, Jane.....		7, E. P.	6	Owner	1
165	Foley, Mary A.....		11	6	Owner	1
203	Green, Margaret.....		2, N $\frac{1}{2}$	7	Owner	2
245	Hogan, Richard		11, 1 V. L.	6	Owner	1
251	Jessup, Sarah		3, E. P.	7	Owner	2
267	Kelly, Eleanor.....		11, 1 V. L.	6	Owner	1
273	Kelly, Peter.....		11, 1 V. L.	6	Owner	1
274	Leggett, Henry.....		4, W $\frac{1}{2}$	6	Owner	2
287	Leech, Richard, sr.....		1, N $\frac{1}{2}$	2	Owner	2
289	McDonald, Sarah.....		1, E $\frac{1}{2}$	3	Occupant	2
347	McAllister, Unity		11, 1 V. L.	6	Owner	1
348	McAllister, Eliza.....		11, 1 V. L.	6	Owner	1
349	McAllister, Jane.....		11, 1 V. L.	6	Owner	1
351	McCarthy, Ellen.....		11, 1 V. L.	7	Owner	1
385	McDonald, Annie.....		1 and 2, W $\frac{1}{2}$	3	Owner	2
400	Noonan, Sarah.....		7, S $\frac{1}{2}$	6	Owner	1
420	Parker, James.....		11, 2 V. L.	6	Owner	1
444	Ripley, Margaret.....		11, 1 V. L.	6	Owner	1
465	Read, Cecilia.....		11, 1 V. L.	3	Owner	1
522	Tett, Jane.		3	4	Owner	2
80	Wright, Jane.....		3 Centre	7	Owner	3

PART III.—List of Persons entitled to vote at Elections for Members of the Legislative Assembly ONLY.

No. on Roll.	NAME.	Jurat	LOT OR PART OF LOT.	CON.	OWNER OR OTHERWISE.	P.O.
82	Bell, Henry		3	7	M. F.	3
70	Curtis, Don		11	6	M. F.	1
93	Carty, William		4 and 5	2	M. F.	2
166	Foley, J. P.		11	6	M. F.	1
167	Foley, William		11	6	M. F.	1
299	Myers, Willows		11	6	M. F.	1
314	Mulvihill, James, jr.		11	6	M. F.	1
328	Mangan, Thomas, jr		11	6	M. F.	1
445	Ripley, Evans		11	6	M. F.	1
461	Rogers, Charles		11	6	M. F.	1
496	Sears, Henry		11	7	M. F.	1

POLLING SUB-DIVISION No. 2.

Comprising all Lots or parts of Lots in the 1st, 2nd, 3rd, 4th, 5th and 6th Concessions, lying North of a line or boundary formed by the Rideau Lake, from the Eastern limit of the Township to the Village of Westport, and Spring Street through Westport.

PART I.—List of Persons entitled to vote at both Municipal Elections and Elections to the Legislative Assembly.

No. on Roll.	NAME.	Juror	LOT OR PART OF LOT.	Con.	OWNER OR OTHERWISE.	P. O.
5	Arnold, H. J.		11, $\frac{1}{2}$ V. L.	6	M. F. and Owner	1
6	Arnold, I. H.	J	11, $\frac{1}{4}$ V. L.	6	M. F. and Tenant	1
254	Acheson, Samuel	J	11, 1 V. L.	6	M. F. and Tenant	1
17	Botting, Benjamin L.	6	M. F. and Owner	1
20	Bird, William		V. L.	6	M. F. and Owner	1
23	Bennett, Jan es.		17 W $\frac{1}{2}$	2	M. F. and Owner	1
32	Bryans, John.		E. P.	4	M. F. and Tenant	1
52	Barker, Enoch.			6	M. F. and Owner	1
54	Barker, W. H.			6	M. F. and Owner	1
53	Barker, Thomas.			6	M. F. and F. S.	1
60	Bennett, James.	J		2	M. F. and Owner	1
61	Byrne, James.	J	13, W $\frac{1}{2}$	5	M. F. and Owner	1
64	Bennett, Henry.		17 W $\frac{1}{2}$, 18 W $\frac{1}{2}$	2	M. F. and Owner	1
65	Bennett, Stephen.		17 W $\frac{1}{2}$, 18 W $\frac{1}{2}$	2	M. F. and F. S.	1
66	Badour, Joseph.		22	6	M. F. and Owner	1
134	Butler, Thomas G.		11, $\frac{1}{4}$ V. L.	6	M. F. and Tenant	1
375	Breckenridge, James.	J	11, 1 V. L.	6	M. F. and Tenant	1
67	Canley, Patrick, sr.		11, 1 V. L.	6	M. F. and Tenant	1
76	Clark, William A.		11	6	M. F. and Tenant	1
77	Clark, Joel.	J	11 and 12	6	M. F. and Owner	1
83	Coburn, Michael.	J	16 and 17, E $\frac{1}{2}$	4	M. F. and Owner	1
85	Coburn, John, jr.		16 and 17, E $\frac{1}{2}$	4	M. F. and F. S.	1
86	Conley, James.	J	11, 1 $\frac{1}{2}$ V. L.	6	M. F. and Owner	1
89	Coburn, James.	J	14, E $\frac{1}{2}$	5	M. F. and Owner	1
93	Clifford, John.	J	12	4	M. F. and Owner	1
94	Clifford, George.	J	16	3	M. F. and Owner	1
96	Coburn, John, sr.	J	15, 16	5	M. F. and Owner	1
344	Compau, Louis.		11, 1 V. L.	6	M. F. and Tenant	1
493	Compau, John.		11, 1 V. L.	6	M. F. and Tenant	1
108	Deacon, John B.		11, $\frac{1}{2}$ V. L.	6	M. F. and Tenant	1
109	Deacon, Delorma.		11, $\frac{1}{2}$ V. L.	6	M. F. and Tenant	1
110	Donnelly, Arthur.		23, W $\frac{1}{2}$	5	M. F. and Owner	1
114	Diek, William.	J	11, 13	6	M. F. and Owner	1
125	Dier, William.	J	11, 1 V. L.	6	M. F. and Owner	1
127	Dier, John James.		21	6	M. F. and F. S.	1
128	Dier, James.	J	11, 2 V. L.	6	M. F. and Owner	1
129	De Wolf, Dorman.	J	11, 1 V. L.	6	M. F. and Owner	1
132	Donnelly, Peter.	J	11, 1 V. L.	6	M. F. and Owner	1
378	Drysdale, John.		11, $\frac{1}{2}$ V. L.	6	M. F. and Tenant	1

No. on Roll.	NAME.	Jurat	LOT OR PART OF LOT.	Con.	OWNER OR OTHERWISE.	P.O.
138	Egan, John	J	13, 15, N $\frac{1}{2}$	2, 3	M. F. and Owner	1
139	Egan Patrick	J	14, W $\frac{1}{2}$, 15	1	M. F. and Owner	1
149	Egan, James.....	J	18, 19, W $\frac{1}{2}$	2	M. F. and Owner	1
153	Fyfe, William		11, 1 $\frac{1}{2}$ V. L.	6	M. F. and Owner	1
170	Fredenburgh, W. H.		11, 12	6 & other prem.	M. F. and Owner	1
171	Fredenburgh, George C.		11, 12	6 & other prem.	M. F. and F. S.	1
173	Fredenburgh, W. C.	J	11	6	M. F. and Tenant	1
183	Grady, Michael, jr.	J	12 and 13	5	M. F. and Owner	1
184	Grady, Michael J.		12 and 13	5	M. F. and F. S.	1
185	Grady, Michael, sr.		11, 12, S. P.	5	M. F. and Owner	1
192	Gowan, David.		12, 1 V. L.	6	M. F. and Tenant	1
207	Halloren, Charles.....	J	26, W $\frac{1}{2}$	2 & other prem.	M. F. and Owner	1
208	Halloren, John.....		26, W $\frac{1}{2}$	2 & other prem.	M. F. and F. S.	1
212	Hearley, John.....	J	19	2	M. F. and Owner	1
226	Hearley, Patrick.....	J	18 & 19, F $\frac{1}{2}$	5	M. F. and Owner	1
233	Hazelton, James.....	J	11, 2 V. L.	6	M. F. and Owner	1
237	Hagan, Patrick, sr.		24, E $\frac{1}{2}$	6	M. F. and Owner	1
238	Hagan, Patrick, jr.		24, E $\frac{1}{2}$	6	M. F. and F. S.	1
239	Hagan, Hugh, jr.		25, F $\frac{1}{2}$	5	M. F. and Owner	1
240	Hagan, Hugh, sr.		24	5	M. F. and Owner	1
241	Hagan, James.....		24	5	M. F. and F. S.	1
244	Hoanslow, William.....		17, E $\frac{1}{2}$	3	M. F. and Owner	1
7	Janson, Robert.....	J	11, $\frac{1}{2}$ V. L.	6	M. F. and Tenant	1
252	Jeacle, George.....	J	11, 3 V. L.	6	M. F. and Owner	1
263	Kennedy, David.....	J	11, 1 V. L.	6	M. F. and Owner	1
264	Kelly, Henry.....	J	11, 1 V. L.	6	M. F. and Owner	1
380	Lake, Perry.....		11, $\frac{1}{2}$ V. L.	6	M. F. and Tenant	1
276	Lennon, James.....	J	11, 1 V. L.	6	M. F. and Owner	1
277	Lennon, Nicholas.....	J	20	3	M. F. and Owner	1
278	Laughran, Jan es.....	J	6, 7	1	M. F. and Tenant	1
285	Lappin, Owen.....		7	2 & other prem.	M. F. and Owner	1
286	Lappin, James.....		7	2	M. F. and F. S.	1
291	Lockwood, H. W.....	J	11, 1 V. L.	6 & other prem.	M. F. and Owner	1
360	Lafontaine, Angus.....		15	4	M. F. and Owner	1
525	Lee, Andrew.....		11, $\frac{1}{2}$ V. L.	6	M. F. and Tenant	1
88	Murphy, Patrick, jr.		11, 1 V. L.	6	M. F. and Tenant	1
294	Murphy, Owen.....	J	22, 23, N $\frac{1}{2}$	2	M. F. and Owner	1
296	Martin, John.....	J	18 and 19, W $\frac{1}{2}$	5	M. F. and Tenant	1

No. on Roll.	NAME.	Juror	LOT OR PART OF LOT.	Cos.	OWNER OR OTHERWISE.	P. O.
302	Murphy, Bernard.....	J	20, W. P.	4 & other prem.	M. F. and Owner	1
303	Morgan, Patrick.....	J	20	6	M. F. and Tenant	1
305	Mulcaolland, Michael.....	J	22, 23, E $\frac{1}{2}$	5	M. F. and Owner	1
306	Mars, John.....	J	17, E. P.	8	M. F. and Owner	1
307	Mars, W. S.....	J	17, E. P.	8	M. F. and F. S.	1
311	Mars, Michael.....	J	26	3	M. F. and Owner	1
315	Murphy, Patrick, sr.....	J	11, 1 V. L.	6	M. F. and Owner	1
317	Murphy, John.....	J	11, 1 V. L.	6	M. F. and Owner	1
318	Murphy, John, sr.....	J	21, W $\frac{1}{2}$	4	M. F. and Owner	1
319	Murphy, John, jr.....	J	21, E $\frac{1}{2}$	4	M. F. and Owner	1
320	Martin, Owen.....	J	11, 1 V. L.	6	M. F. and Owner	1
321	Martin, J. H.....	J	11, 1 V. L.	6	M. F. and Owner	1
322	Manion, John.....	J	27, F $\frac{1}{2}$	2	M. F. and Owner	1
323	Manion, Patrick.....	J	27, F $\frac{1}{2}$	2	M. F. and F. S.	1
324	Martin, Patrick.....	J	17 S $\frac{1}{2}$, 18 N $\frac{1}{2}$	3	M. F. and Owner	1
325	Martin, Arthur.....	J	17 S $\frac{1}{2}$, 18 N $\frac{1}{2}$	3	M. F. and F. S.	1
326	Mangan, Thomas, sr.....	J	13	1 and 2	M. F. and Owner	1
327	Mangan, William.....	J	13	1 and 2	M. F. and F. S.	1
329	McKian, James.....	J	19	3	M. F. and Owner	1
330	McKian, Daniel.....	J	19	3	M. F. and F. S.	1
333	Martin, Thomas.....	J	22, W. P., 23	4	M. F. and Owner	1
334	Martin, James.....	J	22, W. P., 23	4	M. F. and F. S.	1
335	Merceley, Daniel.....	J	13, 14	4	M. F. and Owner	1
379	Morrison, Thomas.....	J	11, $\frac{1}{2}$ V. L.	6	M. F. and Tenant	1
336	McCoy, John B.....	J	23, E $\frac{1}{2}$	2 & other prem.	M. F. and Owner	1
337	McCoy, Michael.....	J	23, E $\frac{1}{2}$	2	M. F. and F. S.	1
338	McCann, Thos. F.....	J	21	3	M. F. and Owner	1
339	McCann, Arthur.....	J	17	3	M. F. and Owner	1
340	McCoy, Thomas.....	J	18, W $\frac{1}{2}$	1	M. F. and Owner	1
341	McCaffrey, Eugene.....	J	8	1 & other prem.	M. F. and Owner	1
342	McCaffrey, Frank.....	J	8	1 & other prem.	M. F. and Owner	1
345	McEntire, James.....	J	11, $\frac{1}{2}$ V. L.	6	M. F. and Owner	1
352	McGeough, James.....	J	12	1	M. F. and Owner	1
353	McCann, Michael, jr.....	J	23 & 22, NW $\frac{1}{2}$	3	M. F. and Owner	1
354	McCann, James.....	J	23 & 24, NW $\frac{1}{2}$	3	M. F. and F. S.	1
355	McCann, Michael, sr.....	J	18, S $\frac{1}{2}$	6	M. F. and Owner	1
356	McCann, James.....	J	16 S $\frac{1}{2}$, 17 W $\frac{1}{2}$	6	M. F. and Owner	1
357	McCann, Malcolm.....	J	16 S $\frac{1}{2}$, 17 W $\frac{1}{2}$	6	M. F. and F. S.	1
358	McLaren, George.....	J	11, 1 V. L.	6	M. F. and Owner	1
359	McCann, Terrence.....	J	11, 15	4	M. F. and Tenant	1
369	McCann, James, sr.....	J	18, 19, W. P.	4	M. F. and Owner	1
370	McCann, James, jr.....	J	18, 19, W. P.	4	M. F. and F. S.	1
372	McKim, N. W.....	J	11, 1 V. L.	6	M. F. and Occup't	1
373	McCann, Michael.....	J	11, 1 $\frac{1}{2}$ V. L.	6	M. F. and Owner	1
376	McCann, Edward.....	J	18, W $\frac{1}{2}$	6	M. F. and Owner	1
377	McCue, Edward.....	J	11, 1 V. L.	6	M. F. and Owner	1
381	McGlade, Bernard.....	J	9, W $\frac{1}{2}$	1	M. F. and Tenant	1
383	McGlade, Edward.....	J	9, W $\frac{1}{2}$	1	M. F. and F. S.	1
388	McCann, James J.....	J	15, E $\frac{1}{2}$	6	M. F. and Owner	1
396	McCoy, John, jr.....	J	24, E. P.	3 & other prem.	M. F. and Owner	1
391	McCoy, Michael.....	J	24, E. P.	3	M. F. and F. S.	1
458	McCann, Patrick.....	J	9	4 & other prem.	M. F. and Tenant	1
455	McNally, Bernard.....	J	11, $\frac{1}{2}$ V. L.	6	M. F. and Tenant	1
456	McNally, Henry.....	J	11, $\frac{1}{2}$ V. L.	6	M. F. and Tenant	1
407	Ohare, Patrick.....	J	15, N $\frac{1}{2}$	3	M. F. and Owner	1
411	Provost, Francis.....	J	8, W $\frac{1}{2}$	3 & other prem.	M. F. and Owner	1

No. on Roll.	NAME.	Juror	LOT OR PART OF LOT.	CON.	OWNER OR OTHERWISE.	P. O.
437	Quinn, Edward.	J	12	2 & other prem.	M. F. and Owner	1
438	Quinn, Thomas.....	J	11, 1 V. L.	6	M. F. and Tenant	1
439	Ryan, J. P.		19	1	M. F. and Owner	1
440	Rice, Amos		24, W $\frac{1}{2}$	6	M. F. and Tenant	1
447	Renault, Joseph.....		11	6	M. F. and Owner	1
460	Ryan, W. J.		11, 1 V. L.	6	M. F. and Owner	1
557	Russell, Wm. W.....		11	6	M. F. and Tenant	1
272	Simmons, Charles.		11, $\frac{1}{2}$ V. L.	6	M. F. and Tenant	1
474	Smith, John.....		21, E $\frac{1}{2}$	2	M. F. and Owner	1
475	Smith, Henry, sr.....		21, W $\frac{1}{2}$	1	M. F. and Owner	1
479	Shellington, Joseph.....	J	11, 1 $\frac{3}{4}$ V. L.	6	M. F. and Owner	1
482	Speagle, James.....	J	13, W $\frac{1}{2}$	6	M. F. and Owner	1
484	Scott, Thomas.....		9, 10 & 11, S $\frac{1}{2}$	5	M. F. and Tenant	1
485	Smith, Patrick.....	J	17	1	M. F. and Owner	1
486	Speagle, Casper.....		11, 1 V. L.	6	M. F. and Owner	1
487	Smith, Henry, jr.....	J	13 and 14	3	M. F. and Owner	1
489	Sawdon, Thomas.....		17, W $\frac{1}{2}$	4	M. F. and Owner	1
491	Scott, M. W.....	J	11, Part	6	M. F. and Owner	1
492	Scott, Frederick.....		11, 1 V. L.	6	M. F. and Owner	1
494	Scott, William.....	J	14	6	M. F. and Owner	1
504	Traynor, Bryan.....		12	3	M. F. and Owner	1
505	Traynor, Michael.....	J	12	3	M. F. and Tenant	1
506	Traynor, Thomas.....		12	3	M. F. and F. S.	1
517	Traynor, Anthony.....		11	4	M. F. and Owner	1
518	Traynor, Thomas.....		21, 22	3	M. F. and Owner	1
519	Traynor, Owen.....		21, 22	3	M. F. and F. S.	1
520	Taylor, John.....		22	6	M. F. and Owner	1
524	Taggart, D. A.....	J	11, 2 V. L.	6	M. F. and Owner	1
526	Thompson, Benona.....		11, $\frac{1}{2}$ V. L.	6	M. F. and Tenant	1
84	Warne, Edward.....		11, 1 V. L.	6	M. F. and Tenant	1
534	Wardrobe, Duncan.....	J	11, 1 V. L.	6	M. F. and Owner	1
541	Watson, William.....		11, $\frac{1}{2}$ V. L.	6	M. F. and Tenant	1
543	Ward, John.....		18, E $\frac{1}{2}$	1	M. F. and Owner	1
544	Ward, Andrew.....		18, E $\frac{1}{2}$	1	M. F. and F. S.	1
546	Weatherhead, Andrew.....	J	18	4	M. F. and Owner	1
547	Wing, Wm. Jas.....	J	1, 1 V. L.	6	M. F. and Owner	1
555	Webster, Robert.....		11 & 12, Part	6	M. F. and Owner	1
556	Webster, Wm. J.....	J	11, 2 V. L.	6 & other prem.	M. F. and Owner	1

No. Roll
76
124
133
140
200
213
229
230
242
250
260
279
312
295
343
378
382
397
400
109
43
43
430
44
44
45
45
51

PART II.—List of Persons entitled to vote at Municipal Elections ONLY.

No. on Roll.	NAME.	Juror	LOT OR PART OF LOT.	CON.	OWNER OR OTHERWISE.	P. O.
76	Clark, Sarepta.....		11	6	Owner	1
124	Dewitt, John.....		25, W $\frac{1}{2}$	2	Owner	10
133	Dier, John E.....		11, $\frac{1}{4}$ V. L.	6	Owner	1
140	Egan, Margaret.....		16	1	Owner	1
206	Gibson, William.....		25	1	Owner	5
213	Haughian, Patrick.....		14, F $\frac{1}{2}$	1	Owner	1
229	Harrington, Mary.....		11, $\frac{1}{2}$ V. L.	6	Owner	1
230	Harrington, Annie.....		11, $\frac{1}{2}$ V. L.	6	Owner	1
242	Hagan, Michael.....		25, W $\frac{1}{2}$	5	Owner	1
250	Jacob, Susan.....		11, $\frac{1}{2}$ V. L.	6	Owner	6
266	Kibby, Bridget.....		11, $\frac{1}{2}$ V. L.	6	Owner	1
279	Laughran, Rose.....		6, 7	1	Owner	1
312	Mars, Philip.....		26, W. C.	3	Owner	12
295	McCa.n, Peter.....		18 and 19, W $\frac{1}{2}$	5	Owner	12
343	McEntire, John.....		11, 2 V. L.	6	Owner	6
378	McCann, John A.....		11, 1 V. L.	6	Owner	1
382	McGlade, Bridget.....		9, W $\frac{1}{2}$	1	Owner	1
397	Norwood, Ellen.....		14, 15, S. P.	3	Owner	1
406	O'Donell, Elizabeth.....		11, $\frac{1}{2}$ V. L.	6	Owner	1
108	O'Neil, Eliza.....		11, 1 V. L.	6	Owner	1
434	Quigley, Michael, sr.....		11	1	Owner	1
435	Quigley, Thomas.....		11	1	F. S.	1
436	Quigley, Michael, jr.....		10	1	Owner	1
440	Rice, Amaretta.....		24, W $\frac{1}{2}$	6	Owner	1
441	Ryan, John.....		11, $\frac{1}{2}$ V. L.	6	Owner	1
457	Raspberry, Julia.....		9	4 & other prem.	Owner	1
459	Robinson, Mrs. John.....		26, 27	5	Owner	4
511	Taggart, Mary A.....		11, $\frac{1}{2}$ V. L.	6	Owner	1

PART III.—List of Persons entitled to vote at Elections for Members of the
Legislative Assembly ONLY.

No. on Roll.	NAME.	Jurat	LOT OR PART OF LOT.	CON.	OWNER OR OTHERWISE.	P. O.
68	Cauley, Patrick, jr.		11	6	M. F.	1
78	Clark, Albert J.		11	6	M. F.	1
135	Cauley, John.		11	6	M. F.	1
233	Jeacle, John George.		11	6	M. F.	1
265	Kelly, Thomas.		11	6	M. F.	1
573	Murch, W. S.		9	4	M. F.	6
293	Mulvihill, Michael.		11	6	M. F.	1
316	Murphy, Peter.		11	6	M. F.	1
374	McCann, Thomas.		11	6	M. F.	1
639	Trulove, John.		11	6	M. F.	1
87	Wing, George.		11	6	M. F.	1
545	Weatherhead, Wm.		18	4	M. F.	1

POLLING SUB-DIVISION No. 3,

Comprising all Lots or parts of Lots in the 7th Concession lying North of the Road known as the Bedford, and all Lots or parts of Lots in the 8th, 9th and 10th Concessions.

PART I.—List of Persons entitled to vote at BOTH Municipal Elections and Elections to the Legislative Assembly.

No. on Roll.	NAME.	Juror	LOT OR PART OF LOT.	CON.	OWNER OR OTHERWISE.	P.O.
4	Asselstine, James.....		20, E $\frac{1}{2}$	8	M. F. and Owner	1
14	Botting, Edward.....		12, 1 V. L.	7	M. F. and Owner	1
15	Barker, John.....		24	7	M. F. and Owner	1
21	Brash, Jonathan.....	J	26	9	M. F. and Owner	1
22	Brash, Benjamin.....		26	9	M. F. and F. S.	1
24	Blair, David.....	J	8, E $\frac{1}{2}$	8	M. F. and Owner	1
25	Blair, Robert.....		8, E $\frac{1}{2}$	8	M. F. and Occup't	1
27	Brown, Lewis, sr.....		12 and 13	8	M. F. and Owner	1
28	Brown, Lewis, jr.....		12 and 13	8	M. F. and F. S.	1
35	Brett, Henry.....		20, W $\frac{1}{2}$	8	M. F. and Owner	1
36	Boyce, Alex.....		17, S. P.	7	M. F. and Owner	1
37	Barker, W. J.....		26, W $\frac{1}{2}$	7	M. F. and Owner	1
38	Blair, John, sr.....	J	8, W $\frac{1}{2}$	8	M. F. and Owner	1
39	Blair, John H.....		8, W $\frac{1}{2}$	8	M. F. and F. S.	1
40	Blair, William.....	J	6, W $\frac{1}{2}$	8	M. F. and Owner	1
41	Blair, Henry.....	J	9, W $\frac{1}{2}$	9	M. F. and Owner	1
42	Bresee, James.....	J	15 & 17, Part	9	M. F. and Owner	1
44	Bresee, Robert.....		16	8	M. F. and Tenant	1
47	Badour, Thomas.....		2	10	M. F. and Owner	3
48	Badour, Francis.....		1	9	M. F. and Owner	3
50	Bilton, P. M.....	J	16	9	M. F. and Owner	1
51	Badour, Henry.....		23, N $\frac{1}{2}$	7	M. F. and Owner	1
56	Beadle, Miram.....		15, N $\frac{1}{2}$	7	M. F. and Tenant	1
57	Botting, James.....		12, 3 V. L.	7	M. F. and Owner	1
292	Birkett, William.....		12, 1 V. L.	7	M. F. and Tenant	1
228	Brown, Robert.....	J	12, 13, W. P.	8	M. F. and Tenant	1
101	Carl, Albert Thos.....		16, S. W. P.	8	M. F. and Owner	1
102	Carl, R. W. A.....		16, S. W. P.	8	M. F. and Tenant	1
104	Clemens, John.....		19	8	M. F. and Owner	1
416	Connell, Wallace.....		15	8	M. F. and Tenant	1
112	Donaghue, John.....	J	13, N. P.	10	M. F. and Owner	1
115	Donaldson, Charles.....		25, N $\frac{1}{2}$	8	M. F. and Tenant	1
126	Dier, John, jr.....	J	18	7	M. F. and Owner	1
143	Ewing, James.....	J	11, 12	10	M. F. and Owner	1
145	Ewing, Thomas.....	J	13	9	M. F. and Owner	1
146	Ewing, William.....		13	9	M. F. and F. S.	1
151	Ewing, John H.....	J	13, S. W.	9 & other prena.	M. F. and Tenant	1

No. on Roll.	NAME.	Juror	LOT OR PART OF LOT.	CON.	OWNER OR OTHERWISE.	P. O.	No. o Roll
156	Ferguson, Richard.....		3, NW $\frac{1}{4}$	8	M. F. and Owner	1	217
159	Flood, William.....	J	4, E $\frac{1}{2}$	8	M. F. and Owner	3	367
160	Flood, Wm. J.....		4, E $\frac{1}{2}$	8	M. F. and F. S.	3	384
161	Forester, William.....	J	5, S. P.	9	M. F. and Owner	3	392
162	Forester, George.....	J	4, S $\frac{1}{2}$	9	M. F. and Owner	3	393
163	Forester, John H.....		4, S $\frac{1}{2}$	9	M. F. and Occup't	3	
164	Foley, William.....		1	10	M. F. and Owner	3	
							399
							405
174	Gorsline, Thomas.....	J	3, E. P.	9	M. F. and Owner	3	
175	Gorsline, Wm.....		3, E. P.	9	M. F. and Occup't	3	
176	Gorsline, Oliver.....		3, E. P.	9	M. F. and F. S.	3	
179	Gibson, James, sr.....		8	9	M. F. and Owner	3	
180	Gibson, Robert.....		8	9	M. F. and Occup't	3	408
181	Gibson, James, jr.....		8	9	M. F. and F. S.	3	409
193	Green, Thomas.....		12, 1 V. L.	7	M. F. and Tenant	1	
195	Garvin, Thomas.....	J	10, W $\frac{1}{2}$	9	M. F. and Owner	1	
196	Green, Samuel.....	J	16, N $\frac{1}{2}$	7	M. F. and Owner	1	
197	Grant, Michael.....		17 W $\frac{1}{2}$, 18	8	M. F. and Owner	1	
198	Grant, Thomas.....		17 W $\frac{1}{2}$, 18	8	M. F. and F. S.	1	413
182	Green, Richard.....		12, 1 V. L.	7	M. F. and Owner	1	414
							415
							423
							424
							426
216	Hutchings, John O.....		3, W $\frac{1}{2}$	8	M. F. and Owner	2	429
211	Hunt, Harris.....		3, S. C.	9	M. F. and Owner	3	431
223	Hutchings, Alpheus.....	J	6	9	M. F. and Owner	2	
224	Hutchings, George.....		6	9	M. F. and F. S.	2	
230	Hutchings, Alfred.....	J	6, E $\frac{1}{2}$	8	M. F. and Owner	2	
232	Hutchings, Joseph.....		6, E $\frac{1}{2}$	8	M. F. and F. S.	2	
234	Henderson, Robt. J.....		16, NE $\frac{1}{4}$	8	M. F. and Owner	1	538
243	Haskins, George.....		12, 1 V. L.	7	M. F. and Tenant	1	448
247	Hoban, Anthony.....	J	11, E $\frac{1}{2}$	8	M. F. and Owner	1	449
248	Hoban, John.....		11, E $\frac{1}{2}$	8	M. F. and F. S.	1	455
							456
257	Johnston, Albert.....	J	12, 1 V. L.	7	M. F. and Owner	1	473
							476
							477
258	Kane, Thomas.....	J	10, W $\frac{1}{2}$	8	M. F. and Owner	1	480
259	Kane, James.....	J	10	8	M. F. and Owner	1	481
262	Kennedy, William.....	J	11, S $\frac{1}{2}$	9	M. F. and Owner	1	483
268	Kish, Lemuel, jr.....		15	9	M. F. and Tenant	1	488
							491
							495
225	Loshaw, John.....	J	6	9	M. F. and Tenant	1	
281	Lynn, Abraham.....		27	10	M. F. and Owner	1	
282	Laidlaw, James.....	J	10, S E $\frac{1}{2}$	10	M. F. and Owner	1	
290	Laidlaw, David.....	J	9 E $\frac{1}{2}$, 10 W $\frac{1}{2}$	10	M. F. and Owner	1	497
566	Lafortie, John.....		6	10	M. F. and Tenant	2	498
							499
							500
							501
							502
300	Murphy, John.....		13, W. P.	9	M. F. and Owner	1	512
301	Myers, Edward.....	J	15 and 16	10	M. F. and Owner	1	513
332	Myers, Theodore.....	J	16	9	M. F. and Owner	1	521
309	Moulton, John.....		3	10	M. F. and Owner	3	
310	Moulton, George.....		3	10	M. F. and Occup't	3	

No. on Roll.	NAME.	Juror	LOT OR PART OF LOT.	CON.	OWNER OR OTHERWISE.	P. O.
529	Woodman, John		2, E. P.	9	M. F. and Owner	3
531	Wyante, William		3, R. P.	9	M. F. and Owner	3
542	Warren, David		21	8	M. F. and Owner	1
552	Warren, Joston		23, S $\frac{1}{2}$	7	M. F. and Owner	1
554	Whitmarsh, William		7, W $\frac{1}{2}$	9	M. F. and F. S.	1
558	Whaley, Samuel, sr.		5, E. P.	8	M. F. and Owner	2
559	Whaley, Henry A	J	5, E. P.	8	M. F. and Occup't	2
560	Whaley, George		5, E. P.	8	M. F. and F. S.	2
561	Whaley, Charles		5, E. P.	8	M. F. and F. S.	2
562	Whaley, Samuel, jr.		5, E. P.	8	M. F. and F. S.	2
563	Waffle, T. J.	J	4, W $\frac{1}{2}$	8	M. F. and Owner	2
564	Walsh, John		9, E $\frac{1}{2}$	8	M. F. and Owner	1
567	Whitmarsh, Ezra O.	J	7, E $\frac{1}{2}$	9	M. F. and Owner	1
568	Whitmarsh, John	J	7, E $\frac{1}{2}$	9	M. F. and Tenant	1
569	Yateman, Angus		20	7	M. F. and Owner	1
570	Yateman, George		23, N $\frac{1}{2}$	8	M. F. and Owner	1

PART II.—List of Persons entitled to vote at Municipal Elections ONLY.

No. on Roll.	NAME.	Juror	LOT OR PART OF LOT.	CON.	OWNER OR OTHERWISE.	P. O.
43	Bresee, Kesiah		10	8	Owner	1
49	Badour, Mrs. Francis		1	8	Owner	1
58	Beadle, Mary		12	7	Tenant	1
71	Carroll, Patrick		11, W $\frac{1}{2}$	8	Owner	1
73	Connors, Ann		12, 1 V. L.	7	Owner	1
111	Doudall, Thomas		25	9	Owner	10
141	Ewing, John, sr		11, W $\frac{1}{2}$	10	Owner	1
144	Ewing, Elizabeth		12 Centre	10	Occupant	1
210	Halladay, Richard		20, W. P.	7	Owner	11
227	Hustings, Eleanor		12, 13, W. P.	8	Owner	1
151	Kuapp, Joseph		13, S. W. C.	9 & other prem.	Owner	1
394	Nixon, Wm. John		4	10	Owner	13
398	Neil, Patrick		22, SW $\frac{1}{2}$	7	Owner	1
425	Porter, Ellen		21, S $\frac{1}{2}$	7	Occupant	1
430	Palmer, Robert		19, E. P.	8	Owner	1

No. on Roll.	NAME.	Juror	LOT OR PART OF LOT.	CON.	OWNER OR OTHERWISE.	P. O.
509	Taggart, Mary.....		12	9	Owner	1
510	Taggart, Caroline.....		12	9	Owner	1
521	Tett, Benjamin.....		5, E $\frac{1}{4}$	9	Owner	3
522	Tett, J. P.....		5, E $\frac{1}{4}$	9	Owner	3
537	Wardrobe, Mrs.....		12, 1 V. L.	7	Occupant	1
553	Whitmarsh, Rachel.....		7, W $\frac{1}{2}$	9	Owner	1

PART III.—List of Persons entitled to vote at Elections for Members of the Legislative Assembly ONLY.

No. on Roll.	NAME.	Juror	LOT OR PART OF LOT.	CON.	OWNER OR OTHERWISE.	P. O.
55	Barker, Eli.....		26	7	M. F.	1
532	Wyante, James.....		3	9	M. F.	3
533	Wyante, George.....		3	9	M. F.	3

I, JOHN MCGUIRE, Clerk of the Municipality of the Township of North Crosby, do hereby certify that the number of persons qualified to serve as Jurors, in the Township of North Crosby, is 205.

JOHN MCGUIRE,
Clerk of said Municipality.

I, JOHN MCGUIRE, Clerk of the Municipality of North Crosby, in the County of Leeds, do hereby certify that Parts One and Three of the within List constitute a correct List for the year 1890 of all persons appearing by the last Revised Assessment Roll of the said Municipality to be entitled to vote at Elections for Members of the Legislative Assembly; and that Parts One and Two constitute a correct List for said year of all persons appearing by the said Roll to be entitled to vote at Municipal Elections in said Municipality; and I hereby call upon all electors to examine the said List, and if any omissions or other errors are perceived therein, to take immediate proceedings to have the said errors corrected according to law.

JOHN MCGUIRE,
Clerk of said Municipality.

Dated this 15th day of August, 1890.

Westport P. O.

