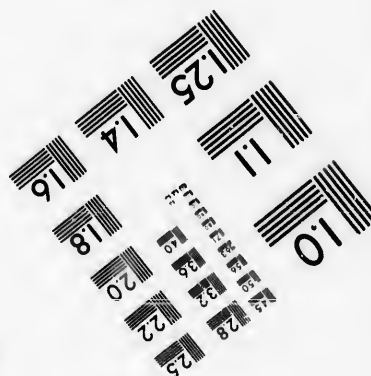
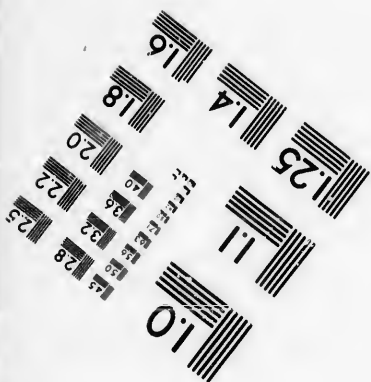
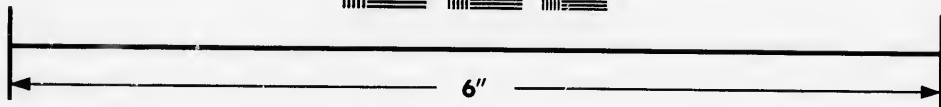
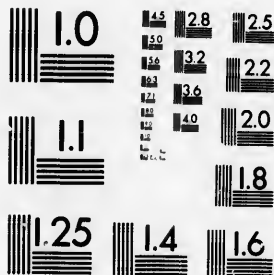

**IMAGE EVALUATION
TEST TARGET (MY-3)**



**Photographic
Sciences
Corporation**

23 WEST MAIN STREET
WEBSTER, N.Y. 14500
(716) 872-4503

1.8
2.0
2.2
2.5
2.8
3.2
3.6
4.0

**CIHM/ICMH
Microfiche
Series.**

**CIHM/ICMH
Collection de
microfiches.**



Canadian Institute for Historical Microreproductions / Institut canadien de microreproductions historiques

1.0
1.2
1.5
1.8
2.0

© 1987

Technical and Bibliographic Notes/Notes techniques et bibliographiques

The Institute has attempted to obtain the best original copy available for filming. Features of this copy which may be bibliographically unique, which may alter any of the images in the reproduction, or which may significantly change the usual method of filming, are checked below.

L'Institut a microfilmé le meilleur exemplaire qu'il lui a été possible de se procurer. Les détails de cet exemplaire qui sont peut-être uniques du point de vue bibliographique, qui peuvent modifier une image reproduite, ou qui peuvent exiger une modification dans la méthode normale de filmage sont indiqués ci-dessous.

- | | |
|--|--|
| <input checked="" type="checkbox"/> Coloured covers/ Couverture de couleur | <input type="checkbox"/> Coloured pages/ Pages de couleur |
| <input type="checkbox"/> Covers damaged/ Couverture endommagée | <input type="checkbox"/> Pages damaged/ Pages endommagées |
| <input type="checkbox"/> Covers restored and/or laminated/ Couverture restaurée et/ou pelliculée | <input type="checkbox"/> Pages restored and/or laminated/ Pages restaurées et/ou pelliculées |
| <input type="checkbox"/> Cover title missing/ Le titre de couverture manque | <input checked="" type="checkbox"/> Pages discoloured, stained or foxed/ Pages décolorées, tachetées ou piquées |
| <input type="checkbox"/> Coloured maps/ Cartes géographiques en couleur | <input type="checkbox"/> Pages detached/ Pages détachées |
| <input type="checkbox"/> Coloured ink (i.e. other than blue or black)/ Encre de couleur (i.e. autre que bleue ou noire) | <input checked="" type="checkbox"/> Showthrough/ Transparence |
| <input type="checkbox"/> Coloured plates and/or illustrations/ Planches et/ou illustrations en couleur | <input type="checkbox"/> Quality of print varies/ Qualité inégale de l'impression |
| <input type="checkbox"/> Bound with other material/ Relié avec d'autres documents | <input type="checkbox"/> Includes supplementary material/ Comprend du matériel supplémentaire |
| <input type="checkbox"/> Tight binding may cause shadows or distortion along interior margin/ La reliure serrée peut causer de l'ombre ou de la distorsion le long de la marge intérieure | <input type="checkbox"/> Only edition available/ Seule édition disponible |
| <input type="checkbox"/> Blank leaves added during restoration may appear within the text. Whenever possible, these have been omitted from filming/ Il se peut que certaines pages blanches ajoutées lors d'une restauration apparaissent dans le texte, mais, lorsque cela était possible, ces pages n'ont pas été filmées. | <input type="checkbox"/> Pages wholly or partially obscured by errata slips, tissues, etc., have been refilmed to ensure the best possible image/ Les pages totalement ou partiellement obscurcies par un feuillet d'errata, une pelure, etc., ont été filmées à nouveau de façon à obtenir la meilleure image possible. |
| <input type="checkbox"/> Additional comments:/ Commentaires supplémentaires: | |

This item is filmed at the reduction ratio checked below/
Ce document est filmé au taux de réduction indiqué ci-dessous.

| | | | | | |
|--------------------------|--------------------------|--------------------------|-------------------------------------|--------------------------|--------------------------|
| 10X | 14X | 18X | 22X | 26X | 30X |
| <input type="checkbox"/> | <input type="checkbox"/> | <input type="checkbox"/> | <input checked="" type="checkbox"/> | <input type="checkbox"/> | <input type="checkbox"/> |
| 12X | 16X | 20X | 24X | 28X | 32X |

The copy filmed here has been reproduced thanks to the generosity of:

D. B. Weldon Library
University of Western Ontario
(Regional History Room)

The images appearing here are the best quality possible considering the condition and legibility of the original copy and in keeping with the filming contract specifications.

Original copies in printed paper covers are filmed beginning with the front cover and ending on the last page with a printed or illustrated impression, or the back cover when appropriate. All other original copies are filmed beginning on the first page with a printed or illustrated impression, and ending on the last page with a printed or illustrated impression.

The last recorded frame on each microfiche shall contain the symbol \rightarrow (meaning "CONTINUED"), or the symbol ∇ (meaning "END"), whichever applies.

Maps, plates, charts, etc., may be filmed at different reduction ratios. Those too large to be entirely included in one exposure are filmed beginning in the upper left hand corner, left to right and top to bottom, as many frames as required. The following diagrams illustrate the method:

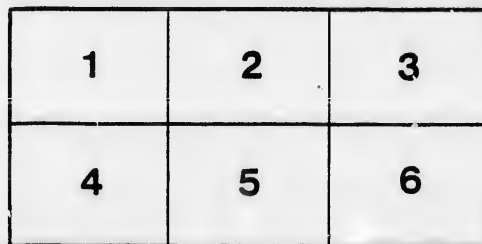
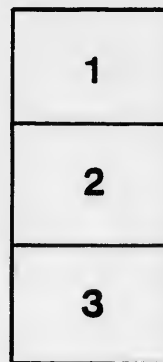
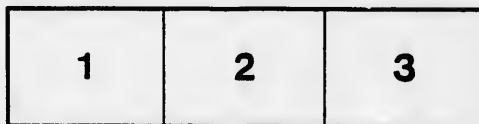

L'exemplaire filmé fut reproduit grâce à la générosité de:

D. B. Weldon Library
University of Western Ontario
(Regional History Room)

Les images suivantes ont été reproduites avec le plus grand soin, compte tenu de la condition et de la netteté de l'exemplaire filmé, et en conformité avec les conditions du contrat de filmage.

Les exemplaires originaux dont la couverture en papier est imprimée sont filmés en commençant par le premier plat et en terminant soit par la dernière page qui comporte une empreinte d'impression ou d'illustration, soit par le second plat, selon le cas. Tous les autres exemplaires originaux sont filmés en commençant par la première page qui comporte une empreinte d'impression ou d'illustration et en terminant par la dernière page qui comporte une telle empreinte.

Un des symboles suivants apparaîtra sur la dernière image de chaque microfiche, selon le cas: le symbole \rightarrow signifie "A SUIVRE", le symbole ∇ signifie "FIN".

Les cartes, planches, tableaux, etc., peuvent être filmés à des taux de réduction différents. Lorsque le document est trop grand pour être reproduit en un seul cliché, il est filmé à partir de l'angle supérieur gauche, de gauche à droite, et de haut en bas, en prenant le nombre d'images nécessaire. Les diagrammes suivants illustrent la méthode.

No 1
MUNICIPALITY

—OF—

WESTMINSTER

COUNTY OF MIDDLESEX,

LIST OF VOTERS

FOR 1887.

VOTERS' LIST ACT.

SECTION 6.—The Sheriff shall immediately upon receipt of his copies cause one of them to be posted up in a conspicuous place in the Court House; the Clerk of the Peace upon the receipt of his copies shall cause one of them to be posted in a conspicuous place in his office; every Public or Separate School Master or Mistress shall in a like manner post up one of his or her copies on the door of the School House; and every Postmaster shall post up one of his copies in his Post Office.

H. F.
July 20/87
J. B. [unclear]

London, Ont.:

ADVERTISER PRINTING COMPANY, RICHMOND STREET.

1887.

VO

on th
betw

List

No.
Asses
Rol
419
575

293
294
295
402
407
408
409
410
413
414
418
423
452
503
504
523
524
552

275
276
277
318
319

VOTERS' LIST, WESTMINSTER, 1887.

SCHEDULE OF POST OFFICES.

| | |
|---|---|
| No. 1 London. 2 Askin. 3 St. James' Park. 4 Byron. 5 Lambeth. 6 Tempo. 7 Glanworth. 8 Belmont. 9 Derwent. | No. 10 Nilestown. 11 Wilton Grove. 12 White Oak. 13 Odell. 14 Pond Mills. 15 Glendale. 16 Ealing. 17 St. Thomas. 18 Littlewood. |
|---|---|

FIRST WARD.

(COMPOSED OF POLLING DIVISIONS NOS. 1 AND 2.)

Polling Division No. 1.

Comprising that part of the Township bounded on the East by the Eastern Boundary of the Township on the North by the Concession Line between the 3rd and 4th Concessions, on the West by the Side Lines between Lots 12 and 13, and on the South by the Southern Boundary of the Township.

PART FIRST.

List of persons entitled to vote at both Municipal Elections and Elections to the Legislative Assembly.

| No. on Assessm't Roll. | Name | Con. | No. of Lot or Part of Lot. | No. on Assessm't Roll. | Name. | Con. | No. of Lot or Part of Lot. |
|------------------------|-------------------------|------|----------------------------|------------------------|--------------------------|------|----------------------------|
| 419 | Abbott William, f..... | 5 | 5 j 8 | 320 | Casey S S, f..... | 4 | 5 j 8 |
| 575 | Abbott Albert, f..... | 7 | 1 j 8 | 328 | Carrothers David, f..... | 5 | 6 8 |
| | | | | 329 | Carrothers David A, f s | 5 | 6 8 |
| | | | | 330 | Carrothers A E, f..... | 5 | 6 j 8 |
| | | | | 331 | Carrothers J M, f..... | 5 | 6 j 8 |
| 293 | Barton George, f..... | 5 | 1 9 | 332 | Carrothers R A, f..... | 5 | 6 j 8 |
| 294 | Barton Wallace, oc..... | 5 | 1 9 | 333 | Carrothers H L, f..... | 5 | 6 j 8 |
| 295 | Barton Warren, oc..... | 5 | 1 9 | 334 | Carrothers Thomas, f | 4 | 7 2 |
| 402 | Baker Samuel, f..... | 6 | 10 11 | 335 | Carrothers Eldon, f .. | 4 | 7 j 8 |
| 407 | Beattie James, f..... | 5 | 8 j 8 | 336 | Carrothers Charles, f | 4 | 7 j 8 |
| 408 | Beattie W R, f s..... | 5 | 8 8 | 415 | Carrothers Paul, f..... | 5 | 6 j 8 |
| 409 | Beattie John N, f..... | 5 | 7 j 8 | 416 | Carrothers Michael, f.. | 7 | 1 8 |
| 410 | Beattie Andrew, f..... | 5 | 7 j 8 | 436 | Cline Adolphus, f..... | 7 | 1,2 j 8 |
| 413 | Bratt Jessie, f..... | 6 | 7 j 8 | 437 | Cline Daniel, f..... | 7 | 1,2 j 8 |
| 414 | Bratt Wm, f..... | 6 | 7 8 | 438 | Cline Charles, f..... | 7 | 1,2 j 8 |
| 418 | Bratt George A, f..... | 6 | 6 j 8 | 439 | Cline Victor, f..... | 7 | 1,2 j 8 |
| 423 | Barton H C, f..... | 6 | 2 j 8 | 444 | Cousins Wm, f..... | 6 | 4 j 8 |
| 452 | Brunton John, f..... | 7 | 6 8 | 445 | Cousins John, f..... | 6 | 5 j 8 |
| 503 | Buchanan Wm, f..... | 8 | 12 7 | 449 | Campbell Robert, f..... | 7 | 7 8 |
| 504 | Buchanan Malcolm, f s. | 8 | 12 7 | 451 | Campbell Donald, f..... | 7 | 5 j 8 |
| 523 | Black Wm, f..... | 7 | 6 j 8 | 453 | Cameron Hector, f..... | 7 | 8 j 8 |
| 524 | Black John, f s..... | 8 | 2,3,4 8 | 454 | Cameron A H, f s..... | 7 | 8 3 |
| 552 | Bain George, f..... | 7 | 1 8 | 455 | Cameron Peter, f s..... | 7 | 8 8 |
| | | | | 456 | Hector Cameron, f..... | 7 | 8 8 |
| | | | | 517 | Cameron Arch'd, f..... | 7 | 8 8 |
| | | | | 534 | Copeman John, f..... | 7 | 1 8 |
| 275 | Cowan Hugh, f..... | 4 | 2 9 | 535 | Campbell Dr, f..... | 7 | 1 8 |
| 276 | Cowan Wm, f s..... | 4 | 2 9 | 554 | Carrothers J C, f..... | 7 | 1 8 |
| 277 | Cowan John H, f s..... | 4 | 2 9 | 580 | Campbell James, f..... | 7 | 1 j 8 |
| 318 | Craig James, f..... | 5 | 2 8 | 583 | Cunningham P, f..... | 7 | 1 8 |
| 319 | Craig Robert f..... | 5 | 2 j 8 | 585 | Charles John, t..... | 7 | 1 8 |

FIRST WARD—DIVISION NO. 1.

| No. on Assesment Roll. | Name. | Con. | No. of Lot or Part of Lot. | ○ | No. on Assesment Roll. | Name. | Con. | No. of Lot or Part of Lot. | ○ |
|------------------------|---------------------------|------|----------------------------|---|------------------------|-------|------|----------------------------|---|
| 305 | Dumaw Joseph, f.... | | 4 | j | 8 | | | | |
| 306 | Dumaw Willisio, f s.... | 5 | 4 | j | 8 | | | | |
| 312 | Duncan James, t.... | 4 | 4 | j | 8 | | | | |
| 315 | Dumaw Ashley, f.... | 5 | 4 | j | 8 | | | | |
| 347 | Duguid Wm, f s.... | 5 | 11 | j | 11 | | | | |
| 433 | Dibb Wm, f.... | 7 | 2 | j | 8 | | | | |
| 547 | Davidson Samuel, f.... | 7 | 1 | j | 8 | | | | |
| 551 | Dyer William, f.... | 7 | 1 | j | 8 | | | | |
| 555 | Doan Orlando, f.... | 7 | 1 | j | 8 | | | | |
| 576 | Dibb Daniel, f.... | 7 | 1 | j | 8 | | | | |
| 578 | Dyer Omie, f.... | 7 | 1 | j | 8 | | | | |
| 303 | Egan Joseph, f.... | 4 | 3 | j | 8 | | | | |
| 309 | Egan James, f.... | 5 | 3 | j | 8 | | | | |
| 317 | Eden William, t.... | 5 | 5 | j | 8 | | | | |
| 374 | Elliott James F, f.... | 5 | 12 | j | 11 | | | | |
| 398 | Elliott John H, f.... | 6 | 11 | j | 11 | | | | |
| 403 | Elliott John, sr, f.... | 6 | 9 | j | 11 | | | | |
| 404 | Elliott Charles U, t.... | 6 | 9 | j | 11 | | | | |
| 543 | Esseltine John, t.... | 7 | 1 | j | 8 | | | | |
| 545 | Evans John, f.... | 7 | 1 | j | 8 | | | | |
| 303 | Fitchett Daniel, f.... | 4 | 3 | j | 8 | | | | |
| 304 | Fitchett Arthur, f s.... | 4 | 3 | j | 8 | | | | |
| 344 | Fleming Wm, f.... | 4 | 10 | j | 11 | | | | |
| 345 | Fleming W H, f s.... | 4 | 10 | j | 11 | | | | |
| 375 | Frank Thomas, f.... | 5 | 12 | j | 11 | | | | |
| 438 | Flowers John, f.... | 7 | 12 | j | 11 | | | | |
| 496 | Flowers James, f.... | 7 | 12 | j | 11 | | | | |
| 519 | Fleming Walter, f.... | 7 | 6 | j | 8 | | | | |
| 536 | Fraser Hugh, t.... | 7 | 1 | j | 8 | | | | |
| 538 | Fitzpatrick R, f.... | 7 | 1 | j | 8 | | | | |
| 546 | Fitzpatrick W, f.... | 7 | 1 | j | 8 | | | | |
| 550 | Fawcett J G, f.... | 7 | 1 | j | 8 | | | | |
| 565 | Ferguson Wm, f.... | 7 | 1 | j | 8 | | | | |
| 571 | Grashaw N, t.... | 7 | 1 | j | 8 | | | | |
| 341 | Gowenlock Adam, f.... | 5 | 9 | j | 11 | | | | |
| 361 | Gott Thos, t.... | 4 | 11 | j | 11 | | | | |
| 411 | Griffith Richard, t.... | 5 | 7 | j | 8 | | | | |
| 298 | Hull Samuel, f.... | 5 | 1 | j | 8 | | | | |
| 299 | Hambly Samuel, f.... | 4 | 2 | j | 8 | | | | |
| 442 | Harkness Charles, t.... | 6 | 3 | j | 8 | | | | |
| 443 | Harkness Walter, f.... | 7 | 3 | j | 8 | | | | |
| 410 | Jeffrey Thos, t.... | 5 | 6 | j | 8 | | | | |
| 399 | Kirk Andrew, f.... | 6 | 10 | j | 11 | | | | |
| 400 | Kirk James, f s.... | 6 | 10 | j | 11 | | | | |
| 401 | Kirk Andrew, jr, f s.... | 6 | 10 | j | 11 | | | | |
| 539 | Kernott John, f.... | 7 | 1 | j | 8 | | | | |
| 584 | Kennedy Charles, f.... | 7 | 1 | j | 8 | | | | |
| 339 | Lawson John, f.... | 4 | 8 | j | 8 | | | | |
| 340 | Lawson David, f s.... | 4 | 8 | j | 8 | | | | |
| 353 | Laidlaw Walter, f.... | 4 | 9 | j | 11 | | | | |
| 354 | Laidlaw Wm, f.... | 4 | 10 | j | 11 | | | | |
| 500 | Laidlaw El iott, f.... | 8 | 11 | j | 7 | | | | |
| 501 | Laidlaw George, f.... | 8 | 11 | j | 7 | | | | |
| 541 | Legg Samuel, f.... | 7 | 1 | j | 8 | | | | |
| 542 | Legg James, t.... | 7 | 1 | j | 8 | | | | |
| 569 | Legg Wm, f.... | 7 | 1 | j | 8 | | | | |
| 271 | Manning H L, f s.... | 4 | 1 | j | 9 | | | | |
| 291 | Manning Lawrence, f.... | 4 | 1 | j | 9 | | | | |
| 292 | Manning Jacob I, f.... | 4 | 1 | j | 9 | | | | |
| 307 | Manning J W, f.... | 5 | 3,4 | j | 8 | | | | |
| 310 | Manning Ferguson, f.... | 4 | 4 | j | 8 | | | | |
| 311 | Manning Lev, t.... | 4 | 4 | j | 8 | | | | |
| 313 | Manning Jonathan, f.... | 4 | 4 | j | 8 | | | | |
| 314 | Manning W C, f s.... | 4 | 4 | j | 8 | | | | |
| 357 | Murray Wm, f.... | 4 | 12 | j | 11 | | | | |
| 358 | Murray John, f.... | 4 | 12 | j | 11 | | | | |
| 376 | Monroe John, f.... | 7 | 12 | j | 11 | | | | |
| 357 | Martin Wm, f.... | 7 | 7 | j | 11 | | | | |
| 393 | Monroe Neal, f.... | 5 | 11 | j | 11 | | | | |
| 394 | Monroe N D, f s.... | 5 | 11 | j | 11 | | | | |
| 395 | Monroe Andrew, f s.... | 5 | 11 | j | 11 | | | | |
| 406 | McMillan Peter, f.... | 5 | 3 | j | 8 | | | | |
| 424 | McCallum D, f.... | 5 | 2 | j | 8 | | | | |
| 427 | Moore Abram, f.... | 6 | 2 | j | 8 | | | | |
| 429 | Manning J G, f.... | 6 | 1 | j | 8 | | | | |
| 430 | Manning Theogore, f s.... | 6 | 1 | j | 8 | | | | |
| 431 | Manning Wallace, f s.... | 6 | 1 | j | 8 | | | | |
| 447 | McTavish Hugh, f.... | 7 | 4 | j | 8 | | | | |
| 448 | McTavish John A, f s.... | 7 | 4 | j | 8 | | | | |
| 457 | McPherson Dugald, f.... | 6 | 9 | j | 8 | | | | |
| 458 | McCall Donald, f.... | 7 | 9 | j | 8 | | | | |
| 459 | McPherson Peter, f.... | 7 | 10 | j | 8 | | | | |
| 460 | McPherson Arch'd A, f.... | 7 | 10 | j | 8 | | | | |
| 461 | McPherson Daniel, f.... | 7 | 10 | j | 8 | | | | |
| 462 | McGill Duncan, f.... | 6 | 10 | j | 8 | | | | |
| 463 | McGill Peter, f s.... | 6 | 10 | j | 8 | | | | |
| 464 | McGill Charles, f s.... | 6 | 10 | j | 8 | | | | |
| 497 | McCall Duncan, f.... | 7 | 11 | j | 7 | | | | |
| 498 | McCall John, f.... | 7 | 11 | j | 7 | | | | |
| 499 | McLachlan James, f.... | 8 | 10 | j | 7 | | | | |
| 513 | McMillan James, f.... | 8 | 8 | j | 7 | | | | |
| 516 | Morrison John, f.... | 7 | 8 | j | 7 | | | | |
| 518 | McLaughlin Malcolm, f.... | 8 | 6,7 | j | 8 | | | | |
| 525 | Martin John, f.... | 7 | 3 | j | 8 | | | | |
| 526 | Martin Wm, f.... | 7 | 3 | j | 8 | | | | |
| 530 | McKellar Alex, f.... | 7 | 1,2 | j | 8 | | | | |
| 531 | McKellar Wm, f.... | 7 | 1,2 | j | 8 | | | | |
| 532 | McKellar Walker, f.... | 7 | 1,2 | j | 8 | | | | |
| 540 | McKenzie Kenneth, f.... | 7 | 1 | j | 8 | | | | |
| 549 | Mapson Thos, t.... | 7 | 1 | j | 8 | | | | |
| 559 | Mohr Wm, t.... | 7 | 1 | j | 8 | | | | |
| 562 | McKellar Arch'd, f.... | 7 | 1 | j | 8 | | | | |
| 563 | McCord Joseph, f.... | 7 | 1 | j | 8 | | | | |
| 564 | McCord Robert, t.... | 7 | 1 | j | 8 | | | | |
| 570 | McMillan Donald, f.... | 7 | 1 | j | 8 | | | | |
| 342 | Nichol Thos, f.... | 4 | 8 | j | 11 | | | | |
| 343 | Nichol Andrew, f.... | 4 | 9 | j | 11 | | | | |
| 348 | Nichol Robert, sr, f.... | 4 | 11 | j | 11 | | | | |

349 N
351 N
392 N
465 N
466 N
558 O
574 O
544 O
511 Pa
512 Pa
537 Pa
337 R
494 R
272 Sa
425 Su
426 Su
434 Sp
567 Sp
581 Si
326 Tr
327 Tr
328 Tr
435 Cl
450 Ca
579 Co
346 Du
302 Fi
582 Fi
440 H
441 H
338 Je
577 K

FIRST WARD—DIVISION NO. 1.

3

| No. of Lot or Part of Lot. | No. on Assesmt Roll. | Name. | Con. | No. of Lot or Part of Lot. | No. on Assesmt Roll. | Name. | Con. | No. of Lot or Part of Lot. |
|----------------------------|----------------------|-------------------------------|------|----------------------------|----------------------------|-------|------|----------------------------|
| 8 j 8 | | 349 Nichol Robert, jr, t..... | 4 | 14 j 11 | 446 Taylor Arch'd, t..... | | 7 | 3 8 |
| 8 8 | | 351 Nichol Francis, sr, f.... | 4 | 11 j 11 | 502 Trigger Wm, f..... | | 8 | 11 j 7 |
| 9 11 | | 392 Nichol John O, f..... | 6 | 12 j 7 | 515 Thompson James, t.... | | 8 | 9 7 |
| 10 j 11 | | 465 Nichol John, f..... | 6 | 10 7 | 520 Taylor Wm, f..... | | 7 | 4 j 8 |
| 11 j 7 | | 466 Nichol George S, f..... | 6 | 12 j 7 | 521 Taylor John f..... | | 8 | 5 8 |
| 11 7 | | | | | 522 Taylor John J, f..... | | 8 | 5 8 |
| 1 8 | | | | | 522 Taylor Arch'd, f..... | | 7 | 4 j 8 |
| 1 8 | | | | | 528 Taylor John R, oc..... | | 7 | 4 8 |
| 1 8 | | | | | 529 Taylor Wm A, oc..... | | 7 | 4 8 |
| | | | | | 533 Taylor Angus, f..... | | 7 | 1 8 |
| | | 558 Odell Wm H, f..... | 7 | 1 j 8 | | | | |
| | | 574 Odell Peter O, f..... | 6 | 4,5 j 8 | | | | |
| | | 544 Olmstead Lewis, f..... | 7 | 1 8 | | | | |
| | | | | | 428 Venning Andrew, f.... | | 5 | 1 j 8 |
| | | 511 Palmer Francis, f..... | 8 | 9 7 | | | | |
| | | 512 Palmer Robert, f s,.... | 8 | 9 7 | | | | |
| | | 537 Paul James, t..... | 7 | 1 8 | | | | |
| | | | | | 269 Waterland Ed, f..... | | 4 | 1 9 |
| | | | | | 273 Willsie Joseph, f..... | | 4 | 1 j 9 |
| | | | | | 278 Weldon Joseph, f..... | | 4 | 2 j 9 |
| | | 337 Routledge George, f... | 5 | 7 j 8 | 296 Wigley Edward, f.... | | 5 | 1 9 |
| | | 494 Rose Richard G, f..... | 8 | 12 j 7 | 297 Wigley John E, f s.... | | 4 | 5 j 8 |
| | | | | | 318 Willsie Levi, f..... | | 4 | 5 j 8 |
| | | | | | 319 Willsie Ashley, f..... | | 4 | 5 j 8 |
| | | | | | 321 Warden James, t..... | | 4 | 5 8 |
| | | 272 Sanderson Samuel, f. . | 4 | 1 j 9 | 322 Warden Frederick, t.. | | 4 | 5 8 |
| | | 425 Summers David, f..... | 6 | 2 8 | 323 Warden Simeon, t.... | | 4 | 5 8 |
| | | 426 Summers Lewis P, f s.. | 6 | 2 8 | 356 Wilson John, f..... | | 4 | 11 11 |
| | | 434 Spring David, t..... | 7 | 1 8 | 396 Weatherstone Wm, f., | | 5 | 10 j 11 |
| | | 567 Spencer Dr, t..... | 7 | 1 8 | 412 Wilber J M, t | | 6 | 7 8 |
| | | 581 Sinclair D, f..... | 7 | 1 8 | 420 Willsie George A, f... | | 5 | 4 j 8 |
| | | | | | 421 Warren James, f..... | | 6 | 3 8 |
| | | | | | 422 Warren Thos, f s..... | | 6 | 3 8 |
| | | | | | 432 Willsie George, f..... | | 6 | 1 j 8 |
| | | 326 Traver Wm, f..... | 4 | 6 j 8 | 557 Walker Thos, t.... | | 7 | 1 8 |
| | | 327 Traver Henry f..... | 4 | 6 j 8 | 561 Watcher George, f.... | | 7 | 1 j 8 |
| | | 328 Traver J F, f s..... | 4 | 6 8 | 572 Willsie W J, f..... | | 7 | 1 8 |

FIRST WARD—POLLING DIVISION NO. 1.

PART SECOND.

Persons entitled to vote at Municipal Elections only.

| | | | | | |
|---------------------------|---|-------|---------------------------|---|-------|
| 435 Cline Mrs, f..... | 7 | 1 8 | 279 Manning Mrs, f..... | 4 | 1 9 |
| 450 Campbell Mary, f.... | 7 | 7 8 | 274 Manning Mrs L, f..... | 4 | 1 9 |
| 579 Cole Mrs, f..... | 7 | 1 8 | 397 McCall Mrs f..... | 6 | 11 11 |
| | | | 405 McMillan Mrs, f..... | 6 | 8 8 |
| | | | 556 McMillan Mrs, f..... | 7 | 1 8 |
| 346 Duguid Mrs, f..... | 5 | 11 11 | | | |
| | | | 573 Odell Mrs J G, f..... | 7 | 1 8 |
| | | | | | |
| 302 Fitchett Mrs, f..... | 4 | 3 8 | 514 Pells Mrs, f..... | 8 | 9 7 |
| 582 Finch Mrs, f..... | 7 | 1 8 | | | |
| | | | 510 Rome Mrs, f..... | 8 | 10 7 |
| 440 Harkness Miss, f..... | 6 | 3 8 | 568 Rogers Miss, f..... | 7 | 1 8 |
| 441 Harkness Mary Ann, f. | 6 | 3 8 | | | |
| | | | 566 Strahan Mrs, f..... | 7 | 1 8 |
| 338 Jenken Mrs, f..... | 5 | 8 8 | | | |
| | | | 577 Kennedy Miss, f..... | 7 | 1 8 |
| 577 Kennedy Miss, f..... | 7 | 1 8 | 316 Willsie Mrs, f..... | 5 | 5 8 |

FIRST WARD—DIVISION NO. 2.

FIRST WARD—POLLING DIVISION NO. 1.

PART THIRD.

Persons entitled to vote at Elections to the Legislative Assembly only.
None.

FIRST WARD.

Polling Division No. 2.

Comprising that part of the Township bounded on the East by Eastern Townline, on the North by the River Thames, on the West by the Side Road between Lots 18 and 19 on the 1st and 2nd Concessions, and by the Side Lines between Lots 12 and 13 on the 3rd Concession, and on the South by the Concession Line between the 3rd and 4th Concessions.

PART FIRST.

List of persons entitled to vote at both Municipal Elections and Elections to the Legislative Assembly.

| No. on Assessm't Roll. | Name. | Con. | No. of Lot or Part of Lot. | ○ | No. on Assessm't Roll. | Name. | Con. | No. of Lot or Part of Lot. | ○ |
|------------------------|--------------------------|------|----------------------------|------|------------------------|---------------------------|------|----------------------------|------|
| 151 | Anderson C, t..... | 1 | 13 | 14 | 244 | Blair John, f s..... | 3 | 5 | 6 |
| 251 | Anderson Alex, f..... | 3 | 4 | 9 | 258 | Boyes Truman, t..... | 2 | 4 | 9 |
| 252 | Anderson Morris, f s.. | 3 | 4 | 9 | 259 | Byrne John, f..... | 3 | 2 | 9 |
| 253 | Anderson John, f..... | 3 | 3 | 9 | 280 | Brownlee John, f..... | 3 | 2 | 9 |
| 254 | Anderson Thos, f..... | 3 | 3 | 9 | 288 | Bratt Enoch, f..... | 3 | 6 | 9 |
| 281 | Anderson James, f..... | 2 | 5 | 9 | | | | | |
| 282 | Anderson Wm, f s..... | 3 | 3 | 9 | | | | | |
| | | | | | | | | | |
| 4 | Barrows Francis, f..... | 1 | 1 | j 10 | 30 | Campbell David, t..... | b ft | 3 | 10 |
| 5 | Barrows Alfred, f s..... | 1 | 1 | 10 | 41 | Campbell George, f..... | 1 | 7 | 10 |
| 6 | Barrows Chauncy, f..... | 1 | 1 | j 10 | 64 | Carroll David, f..... | 1 | 16 | j 16 |
| 20 | Byers Wm, f..... | 1 | 1 | 10 | 69 | Copeland James, f..... | 1 | 17 | 16 |
| 21 | Byers John, f s..... | 1 | 1 | 10 | 70 | Copeland Albert, f s..... | 1 | 17 | 16 |
| 22 | Byers George, f..... | b ft | 1 | 10 | 71 | Copeland Alenzo, f..... | 1 | 14 | j 16 |
| 44 | Beekley John, f..... | 1 | 8 | 10 | 72 | Crouse John, f..... | 1 | 15 | j 16 |
| 62 | Bell William, f..... | 1 | 14,15 | j 16 | 73 | Copeland Leonard, t..... | 1 | 15 | j 16 |
| 110 | Barnard John, t..... | 1 | 2 | 10 | 73 | Crouse Isaac, f..... | 1 | 17 | j 16 |
| 124 | Barnard Albert, f..... | 2 | 4 | j 10 | 74 | Crouse Livingston, f s. | 1 | 17 | 16 |
| 125 | Bartley George, f..... | 2 | 4 | 10 | 99 | Court Wm, f..... | 2 | 1 | 13 |
| 126 | Barton Ensley, f..... | 2 | 5 | j 10 | 132 | Clark Isaac, oc..... | 2 | 7,8 | 10 |
| 154 | Beattie Andrew, f..... | 2 | 15 | j 14 | 239 | Carrothers Wm, f..... | 3 | 6 | j 9 |
| 155 | Beattie John, j..... | 2 | 15 | j 14 | 255 | Currie Daniel, f..... | 2 | 3 | 9 |
| 156 | Beattie Angus, f..... | 2 | 15 | j 14 | 256 | Currie John, f..... | 2 | 4 | j 9 |
| 157 | Beattie David, f s..... | 1 | 13 | 14 | 257 | Currie John A, f s..... | 2 | 4 | 9 |
| 158 | Beattie Wm J, f..... | 2 | 16 | j 14 | 275 | Cowan Hugh, f..... | 3 | 3 | 9 |
| 169 | Beattie James, t..... | 1 | 18 | 11 | 276 | Cowan Wm, f s..... | 3 | 3 | 9 |
| 174 | Baty Robert, f..... | 1 | 18,19 | 11 | 277 | Cowan John H, f s..... | 3 | 3 | 9 |
| 175 | Baty Adam, f..... | 2 | 18 | 11 | 284 | Carrothers Ninian, f..... | 3 | 7 | j 9 |
| 176 | Baty Thomas, f..... | 2 | 18 | 11 | 286 | Carrothers Benj, f..... | 3 | 7 | j 9 |
| 223 | Beattie Robert, f..... | 3 | 10 | j 11 | 286 | Carrothers Samuel, f..... | 3 | 7 | j 9 |
| 224 | Beattie James, f..... | 2 | 14 | j 11 | 290 | Carrothers Nathaniel, f. | 3 | 6 | j 9 |
| 225 | Beattie R J, f s..... | 2 | 14 | 11 | | | | | |
| 226 | Beattie John C, f s..... | 2 | 14 | 11 | | | | | |
| 227 | Beattie Andrew, f..... | 3 | 9 | j 11 | 260 | Dundas John, f..... | 2 | 2 | j 9 |
| 230 | Beattie Wm R, f..... | 2 | 14 | j 11 | | | | | |
| 242 | Blair James, f..... | 3 | 5 | 9 | | | | | |
| 243 | Blair Alex, f s..... | 3 | 5 | 9 | 159 | Elliott Francis, f..... | 2 | 17 | j 14 |

No. 160
Asses 161
Kol 162
163
211
215
238

11
100

12
80
77
166
167
228
229
231
232
233
234
235
236
240

28
59
79
117
118
119
120
130
131
133
135
145
146
147
235.

55

1
2
3
29
105
106
148
149
247
248
249
250
268

FIRST WARD—DIVISION NO. 2.

| No. on Assesmt Roll. | Name. | Con. | No. of Lot or Part of Lot. | □ |
|----------------------|-----------------------------|------|----------------------------|---|
| 160 | Elliott John, f..... | 2 | 17 j 11 | |
| 161 | Elliott Thomas, f..... | 2 | 17 j 11 | |
| 162 | Elliott George, f s..... | 2 | 15 j 11 | |
| 163 | Elliott Andrew, f s..... | 2 | 17 j 11 | |
| 211 | Elliott John F, f..... | 3 | 12 j 11 | |
| 215 | Elliott James, f..... | 2 | 17 j 11 | |
| 238 | Elliott John, f..... | 2 | 9 j 14 | |
| 11 | Fluelling W B, t..... | 1 | 1 10 | |
| 100 | Francis Foster, f..... | 2 | 1 10 | |
| 12 | Grober Norman, t..... | 1 | 1 10 | |
| 60 | Gurney Wm, f..... | 1 | 16 j 16 | |
| 77 | Greig James, f..... | b ft | 18 j 16 | |
| 166 | Gilmore James, f..... | 1 | 17, 18 11 | |
| 167 | Gilmore Wm, f..... | 1 | 17, 18 j 11 | |
| 228 | Grieve Richard, f..... | 2 | 8 j 14 | |
| 229 | Grieve Thomas, f..... | 2 | 12 j 14 | |
| 231 | Griffin Wm, f..... | 3 | 8 j 14 | |
| 232 | Griffin John, f s..... | 3 | 8 14 | |
| 233 | Griffin Henry, f s..... | 3 | 8 14 | |
| 234 | Griffith Jeremiah, f..... | 2 | 11 j 14 | |
| 235 | Griffith John, f s..... | 2 | 11 14 | |
| 236 | Grieve James, f..... | 2 | 10 j 14 | |
| 240 | Gartley George, f..... | 2 | 8 j 9 | |
| 28 | Hanna Robert, f..... | 1 | 4 j 10 | |
| 59 | Hoyt Miles E, f..... | 1 | 15 j 16 | |
| 79 | Hawken W F, t..... | b ft | 18 16 | |
| 117 | Hart John, f..... | 2 | 4 10 | |
| 118 | Hart John, jr, f s..... | 2 | 4 10 | |
| 119 | Hart Edward, f s..... | 2 | 4 10 | |
| 120 | Hart Henry, f s..... | 2 | 4 10 | |
| 130 | Hutchinson John, f..... | 2 | 7, 8 14 | |
| 131 | Hutchinson George, f s..... | 2 | 7, 8 14 | |
| 133 | Hutchinson James, f s..... | 2 | 7, 8 14 | |
| 135 | Hutchinson J K, f..... | 2 | 7 j 14 | |
| 145 | Hendrie James, f s..... | 2 | 12 14 | |
| 146 | Hendrie Arch, f s..... | 2 | 12 14 | |
| 147 | Hendrie Arthur, f s..... | 2 | 12 14 | |
| 235 | Harding Robert, f..... | 2 | 11 14 | |
| 55 | Irwin Wm, f..... | 1 | 13 16 | |
| 1 | Jackson Robert, f..... | 1 | 1, 2 j 10 | |
| 2 | Jackson John, f..... | 1 | 1, 2 j 10 | |
| 3 | Jackson David, f..... | 1 | 1 j 10 | |
| 29 | Jarvis E S, f..... | 1 | 5 j 10 | |
| 105 | Jackson James, sr, f..... | 1 | 2 10 | |
| 106 | Jackson James, jr, f s..... | 1 | 2 10 | |
| 148 | Jackson David, f..... | 1 | 12 14 | |
| 149 | Jackson William, f..... | 2 | 12 j 14 | |
| 247 | Jenken James, f..... | 2 | 7 j 9 | |
| 248 | Jenken Wm, jr, f..... | 2 | 7 j 9 | |
| 249 | Jenken Wm, sr, f..... | 2 | 6, 7 j 9 | |
| 250 | Jenken Benj, f..... | 2 | 5 j 9 | |
| 268 | Jeffery George, f..... | 3 | 1 j 9 | |

| No. on Assesmt Roll. | Name. | Con. | No. of Lot or Part of Lot. | □ |
|----------------------|-----------------------------|------|----------------------------|---|
| 173 | Kendrew Edward, f.... | 1 | 18 j 11 | |
| 265 | Kernohan, Wm, f..... | 3 | 1 j 9 | |
| 266 | Kernohan John, f s..... | 3 | 1 9 | |
| 267 | Kernohan Hugh, f s..... | 3 | 1 9 | |
| 33 | Lawson Thos G, f..... | 1 | 6 j 10 | |
| 34 | Lawson John, f..... | 1 | 6 j 10 | |
| 35 | Lawson Matthew, f..... | 1 | 6 j 10 | |
| 36 | Lawson George, f..... | 1 | 6 j 10 | |
| 37 | Lawson Frank, f..... | 1 | 6 j 10 | |
| 38 | Lawson Peter, f..... | 1 | 6 j 10 | |
| 107 | Lee J W, f..... | 2 | 2 j 10 | |
| 127 | Langfield W H, f..... | 2 | 6 j 10 | |
| 216 | Laidlaw George, f..... | 3 | 11 11 | |
| 217 | Laidlaw John, f s..... | 3 | 11 j 11 | |
| 222 | Laidlaw Wm G, f..... | 3 | 11 j 11 | |
| 14 | McKerrick D, f..... | b ft | 1 j 10 | |
| 24 | McCaskrie James, f..... | 1 | 1 j 10 | |
| 26 | Meadows J R, t..... | 1 | 10 10 | |
| 27 | McClary John, f..... | 1 | 2 j 10 | |
| 52 | McKerlie Wm, f..... | 1 | 11, 12 14 | |
| 53 | McKerlie John, f s..... | 1 | 11, 12 14 | |
| 54 | McKerlie Charles, f s..... | 1 | 11, 12 14 | |
| 56 | McKerlie Wm, jr, oc..... | 1 | 14 14 | |
| 96 | Manning Charles, f..... | 2 | 1 10 | |
| 98 | McNeal Malcolm, t..... | 2 | 1 10 | |
| 104 | McDermott Michael, f s..... | 2 | 2 10 | |
| 108 | McClary Peter, f..... | 2 | 3 10 | |
| 109 | McClary Wm, f..... | 1 | 3 10 | |
| 121 | McClary Charles, f..... | 1 | 4 j 10 | |
| 128 | McDougall Thomas, f..... | 2 | 6, 7 j 14 | |
| 129 | McDougall John, f s..... | 2 | 6, 7 14 | |
| 140 | McDougall Joseph, f..... | 1 | 10 j 14 | |
| 219 | Murray George, f..... | 3 | 12 11 | |
| 230 | Murray James, f s..... | 3 | 12 11 | |
| 279 | Muir Arch, f..... | 3 | 4, 5 9 | |
| 281 | Munroe Neal, f..... | 3 | 8 j 9 | |
| 15 | Niles W S, h..... | b ft | 1 10 | |
| 43 | Norton F D, f..... | 1 | 8 j 10 | |
| 141 | Nichol Robert, f..... | 2 | 11 j 14 | |
| 350 | Nichol John C, f..... | 3 | 10 j 11 | |
| 352 | Nichol Francis, jr..... | 3 | 10 j 11 | |
| 18 | Odell F A, f..... | b ft | 1 10 | |
| 19 | Odell Fred, f s..... | b ft | 1 10 | |
| 112 | O'Brien Wm, f..... | 2 | 3 j 10 | |
| 113 | O'Brien James, f..... | 2 | 3 j 10 | |
| 114 | O'Brien Thomas, f..... | 2 | 3 j 10 | |
| 115 | O'Brien Joseph, f..... | 2 | 3 j 10 | |
| 218 | Odle Melvin, oc..... | 3 | 11 11 | |
| 221 | Oliver Alex, f..... | 3 | 11 11 | |
| 10 | Pearson Edward, f..... | 1 | 1 10 | |
| 16 | Pearson James, f..... | b ft | 1 10 | |

the North by
Concessions,
the Concession

Assembly.

No. of Lot
or
Part of Lot.

5 6
4 9
2 j 9
2 j 9
6 9
3 10
7 j 10
16 j 16
17 16
17 16
14 16
15 16
15 16
17 j 16
17 j 16
17 16
1 13
7, 8 10
6 j 9
3 9
4 j 9
4 9
3 9
3 9
7 j 9
7 j 9
6 j 9
2 j 9
17 j 14

FIRST WARD—DIVISION NO. 2.

| No. on Asses'm't Roll. | Name. | Con. | No. of Lot or Part of Lot. | Ac. | No. on Asses'm't Roll. | Name. | Con. | No. of Lot or Part of Lot. | Ac. |
|------------------------|--------------------------|------|----------------------------|-----|------------------------|------------------------|------|----------------------------|-----|
| 47 | Pack William, t..... | 1 | 8,9 | 16 | 82 | Sumner R B, f..... | 1 | 18 j | 16 |
| 48 | Pack W C, t..... | 1 | 8,9 | 16 | 86 | Sumner C H, f..... | 1 | 18 j | 16 |
| 49 | Pack John G, t..... | 1 | 8,9 | 16 | 116 | Sumner Wallace, oc... | 2 | 4 | 10 |
| 50 | Pack Alfred, t..... | 1 | 8,9 | 16 | 136 | Scott Walter, f..... | 2 | 9 j | 14 |
| 57 | Parry D H, f..... | 1 | 14 j | 1 | 137 | Scott James, f..... | 2 | 9 j | 14 |
| 58 | Phillips D, t..... | 1 | 14 j | 1 | 138 | Scott John, f..... | 2 | 9 j | 14 |
| 80 | Parkinson Samuel, f... | b ft | 17,18 j | 16 | 139 | Scott Robert, f..... | 2 | 10 j | 14 |
| 81 | Parkinson John, f..... | b ft | 17,18 j | 16 | 143 | Shannon Wm, f..... | 2 | 13 j | 14 |
| 97 | Passmore Phillip, f..... | 2 | 1 | 10 | 152 | Sumner W C, f..... | 1 | 14,15 j | 14 |
| 101 | Palnby Thomas, f..... | 1 | 1 | 10 | 165 | Shaver George, t..... | 1 | 17 | 11 |
| 102 | Palnby David, f..... | 1 | 1 | 10 | 212 | Scott Wm E, t..... | 3 | 12 | 11 |
| 122 | Prudham Hector, t..... | 1 | 4 | 10 | 214 | Sawers Rev E H, h... | 2 | 18 | 11 |
| 123 | Pargster Thomas, t..... | 1 | 4 | 10 | 264 | Stephens Harry, t..... | 3 | 1 | |
| 127 | Pettit G A, t..... | 1 | 5 | 10 | | | | | |
| 245 | Pickle R W, f..... | 2 | 5 | 9 | | | | | |
| | | | | | 111 | Tibbets G L, t..... | b ft | 2 | 10 |
| 9 | Richmond Richard, f... | 1 | 1 | 10 | 171 | Thompson Wm, f s... | 1 | 18 | 11 |
| 17 | Reynolds Henry, f..... | b ft | 1 j | 10 | 261 | Tibbets Jonathan, f... | 3 | 1 j | 9 |
| 42 | Reider H C, f..... | 1 | 7 | 10 | | | | | |
| 134 | Reilly W R, f..... | 1 | 7 j | 10 | 7 | Williams Harry, f..... | 1 | 1 j | 10 |
| 142 | Rae William, f..... | 1 | 11 j | 14 | 8 | Wilson Joseph, f..... | 1 | 1 j | 10 |
| 237 | Rowntree James, f..... | 3 | 7 j | 14 | 25 | Wrigglesworth Wm, t... | 1 | 1 | 10 |
| | | | | | 45 | Williams James, f..... | 1 | 8,9 | 16 |
| 31 | Sage William, f..... | 1 | 4 j | 10 | 45 | Williams C N, f..... | 1 | 8,9 | 16 |
| 32 | Sage Nelson, f..... | 1 | 3 j | 10 | 82 | Whalen M, f..... | b ft | 18 | 16 |
| 40 | Smithers James, t..... | 1 | 7 | 10 | 150 | Wilkins Martin, f..... | 1 | 13 j | 14 |
| 51 | Scott D M, f..... | 1 | 10 | 14 | 172 | Wood Alex, f..... | 1 | 18 | 11 |
| 61 | Sumner George, f..... | 1 | 16 j | 16 | 278 | Weldon Joseph, f..... | 3 | 1 | 9 |
| 63 | Soules Riley, f..... | 1 | 15,16 j | 16 | | | | | |
| 65 | Sumner Cyrus, f..... | 1 | 16 | 16 | 39 | Young Charles, f..... | 1 | 7 | 10 |
| 66 | Sumner Richard, f..... | 1 | 16 j | 16 | 75 | Yeo James, f..... | 1 | 18 j | 16 |
| 67 | Sumner Thos, f..... | 1 | 16 j | 18 | 73 | Yeo W D, f..... | 1 | 18 j | 16 |
| 68 | Sumner Leonard, f..... | 1 | 16 j | 16 | 263 | Young Thomas, f s... | 3 | 1 | 9 |
| 78 | Stokoe B, f..... | b ft | 18 | 16 | | | | | |

FIRST WARD—POLLING DIVISION NO. 2.

PART SECOND

Persons entitled to vote at Municipal Elections only.

| | | | | | | | | | |
|-----|-------------------------|---|----|----|-----|-----------------------|------|----|----|
| 164 | Barclay Mrs, f..... | 1 | 17 | 11 | 149 | McDermott Mrs, f..... | 2 | 2 | 10 |
| 168 | Cameron Mrs, f..... | 1 | 18 | 11 | 170 | Thompson Mrs, f..... | 1 | 18 | 11 |
| 283 | Carrothers Miss M, f... | 3 | 7 | 9 | | | | | |
| | | | | | 13 | Rolph Mrs, f..... | 1 | 1 | 10 |
| 213 | Fleming Mrs, f..... | 3 | 12 | 11 | 23 | Westley Mrs, f..... | b ft | 1 | 10 |
| 144 | Hendrie Mrs, f..... | 2 | 12 | 14 | 262 | Young Mrs, f..... | 3 | 1 | 9 |

FIRST WARD—POLLING DIVISION NO. 2.

PART THIRD.

Persons entitled to vote at Elections to the Legislative Assembly only. None.

SECOND WARD.

(COMPOSED OF POLLING DIVISIONS NOS. 3, 4, 5, 6 AND 7.)

Polling Division No. 3.

Comprising that part of the Township bounded on the East by the Side Road between Lots 18 and 19, on the North by the River Thames, on the West by Queen Street, on the South by the Commissioner's Road.

PART FIRST.

List of persons entitled to vote at both Municipal Elections and Elections to the Legislative Assembly.

Table with 4 columns: No. on Assesment Roll, Name, Con., No. of Lot or Part of Lot. Includes names like Austin George, Applegate Wm, Aikens Peter, etc., and their respective lot numbers and addresses.

No. of Lot or Part of Lot. 18 j 16, 18 j 16, 4 10, 9 j 14, 9 j 14, 9 j 14, 10 j 14, 13 j 14, 14, 15 j 14, 17 11, 12 11, 18 11, 1

2 10, 18 11, 1 j 9

1 j 10, 1 j 10, 1 10, 8,9 16, 8,9 16, 18 16, 13 j 14, 18 11, 1 9

7 10, 18 j 16, 18 j 16, 1 9

2 10

18 11

1 10

1 10

1 9

SECOND WARD—DIVISION NO. 3.

| No. on Assesment Roll | Name. | Con. | No. of Lot or Part of Lot. | ○ | No. on Assesment Roll | Name. | Con. | No. of Lot or Part of Lot. | ○ | No. on Assesment Roll |
|-----------------------|--------------------------|-------------|----------------------------|-------|-----------------------|-------------------------|---------------|----------------------------|-------|-----------------------|
| 878 | Eggleston H, t..... | Ham Row | 24 | 1 | 1055 | Knowles Thos, f..... | b ft | Part of Lot 25 | 1 | 969 |
| 1098 | Emery A S, f..... | | 26 | j | 869 | Lutney James, f..... | s Ham Row | pt 7 | j | 1006 |
| 1099 | Emery E C, f s..... | | 24 | 1 | 880 | Leathorn R, f..... | Maddiver st | 6 | 1 | 1007 |
| 877 | Ferguson John, f..... | Ham Row | pt 5 | 1 | 902 | Lowe Francis, f..... | Bridge st | 9 | 1 | 1008 |
| 944 | Fittan Mark, t..... | W B R | 14 | 1 | 912 | Leonard Geo, t..... | Bridge st | 2 to 12 | 1 | 1084 |
| 963 | Follick E, t..... | W B R | 1 | 1 | 953 | Liddicott E, t..... | W B R | 7,8 | 1 | 1102 |
| 997 | Ferguson A, sr, f..... | e Queen st | 3,4 | 1 | 992 | Luney John, f..... | e Wortley | pt 5 | j | 1103 |
| 998 | Ferguson A, jr, f..... | e Queen st | pt 3,4 | j | 1043 | Lepper Andrew, f..... | b ft | pt 25 | j | 1104 |
| 999 | Ferguson Donald, f..... | e Queen st | pt 3,4 | j | 1044 | Lepper James, f..... | b ft | pt 25 | j | 848 |
| 1079 | Freeland E J, f..... | b ft | pt 19 | 1 | 852 | McFie Daniel, f..... | e Wortley | pt 8 | 1 | 870 |
| 1085 | Fraser Dr, f..... | b ft | pt 19 | j | 862 | McCormick Thos, f..... | e Wortley | pt 5,6 | j | 885 |
| 1087 | Frank R S, f..... | b ft | pt 21,22 | j | 867 | Minhinnick J R, f..... | s Ham Row | 6 | j | 899 |
| 1094 | Fletcher Robt, f..... | b ft | pt 23 | j | 868 | Mountjoy Fred, t..... | s Ham Row | pt 7 | 1 | 903 |
| 857 | Goodhue Chas, f..... | e Wortley | pt 6,7 | j | 911 | Modelshead John, t..... | Bridge st | 2 to 12 | 1 | 932 |
| 884 | Graham Joseph, f..... | Maddiver st | 4,5 | 1 | 913 | Merritt Stephen, f..... | Bridge st | 8 | 1 | 934 |
| 896 | Gowers James, f..... | Bridge st | 5 | 1 | 916 | McAuliff John, t..... | Bridge st | 1 | 1 | 946 |
| 918 | Geach Wm, t..... | Bridge st | 1 | 1 | 917 | McGowan Wm, t..... | Bridge st | 1 | 1 | 966 |
| 970 | Griffin James, f..... | Clark st | 9,10,11 | 1 | 950 | Maan J A, t..... | W B R | 10 | 1 | 971 |
| 973 | Galbraith Wm, t..... | Ham Row | pt 8 | 1 | 954 | Moorhead Henry, t..... | W B R | 7,8 | 1 | 972 |
| 984 | Gartshore Wm, t..... | e Wortley | pt 5 | 1 | 957 | Martin Edward, t..... | W B R | 2,3 | 1 | 994 |
| 1023 | Geary Thos, f..... | b ft | 25 | j | 982 | McClary John..... | e Wortley | pt 5 | j | 1014 |
| 1091 | Gunn J C, f..... | b ft | 23 | j | 1012 | McIntosh Wm, f..... | | 1 | pt 26 | 1 |
| 847 | Haskett Col, t..... | e Wortley | pt 5 | 1 | 1013 | McIntosh David, f..... | | 1 | pt 26 | 1 |
| 851 | Hunt J A J, f..... | e Wortley | pt 8 | j | 1019 | Mathieson Angus, f..... | | 1 | pt 25 | j |
| 855 | Heard W H t..... | e Wortley | pt 8 | 1 | 1031 | McIntosh Peter, f..... | b ft | pt 25 | 1 | |
| 859 | Hyman C S, f..... | e Wortley | pt 6,7 | j | 1032 | McIntosh Chas, f..... | b ft | pt 25 | 1 | |
| 865 | Hobbs W R, f..... | s Ham Row | pt 5 | j | 1033 | Moon W H, f..... | Wellington st | 4 | 1 | |
| 904 | Hughes Wm, f..... | Bridge st | 7 | 1 | 1039 | Mountain Jas, f..... | Chester st | 3 | 1 | |
| 905 | Holmes Geo, f..... | Bridge st | 13,14 | 1 | 1083 | Marsh J F, t..... | b ft | 20 | 1 | |
| 908 | Hawthorn E, t..... | Bridge st | 2 to 12 | 1 | 1101 | McPhail M, t..... | e Wortley | 2,3,4 | 1 | |
| 935 | Hankerson Thos, t..... | W B R | 4,5,6 | 1 | 886 | Norris Perry, f..... | Maddiver st | 3 | 1 | |
| 995 | Hadwin Thos, f..... | e Wortley | pt 5 | 1 | 974 | Nimmo Thos, t..... | Ham Row | pt 8 | 1 | |
| 1001 | Hardy Russell, f..... | e Queen st | 8 | 1 | 866 | Osborn John, f..... | s Ham Row | pt 5 | j | |
| 1018 | Hisco G T, f..... | | 25 | j | 1020 | Odell Wm L, f..... | | 1 | pt 25 | 1 |
| 1036 | Hanson Lars, f..... | Chester st | 1 | 1 | 1021 | Odell W E, oc..... | | 1 | pt 25 | 1 |
| 1040 | Hobbs T P, f..... | Chester st | 9,10 | 1 | 1022 | Odell M L, oc..... | | 1 | pt 25 | 1 |
| 1047 | Horton Wm, f..... | b ft | pt 25 | 1 | 1023 | Odell John, f..... | | 1 | pt 25 | 1 |
| 1048 | Horton Chas, fs..... | b ft | pt 25 | 1 | 1029 | Odell Lyman, f..... | | 1 | pt 25 | 1 |
| 1050 | Hutchinson, G, t..... | b ft | pt 25 | 1 | 1030 | Odell Ell, f..... | b ft | pt 25 | 1 | |
| 1041 | Ings Edward, t..... | Chester st | 18 | 1 | 1086 | O'Brien John, f..... | b ft | pt 21,22 | j | |
| 1062 | Irwin John, f..... | b ft | pt 24 | 1 | 1093 | O'Connor Thos, f..... | b ft | pt 23 | j | |
| 981 | James Robt, f..... | c Wortley | pt 5 | 1 | 871 | Parsons E, jr, f..... | e Wortley | pt 7 | j | |
| 1000 | Judd H H, f..... | c Queen st | 7,8 | j | 872 | Parsons E, sr, f..... | e Wortley | pt 7 | 1 | |
| 1040 | Johnston M, f..... | Chester st | 9,10 | j | 873 | Parsons William, f..... | e Wortley | pt 7 | j | |
| 1070 | Jamieson W, sr, f..... | | 1 | pt 21 | 882 | Payne Jacob, t..... | Maddiver st | 2 | 1 | |
| 1076 | Jamieson W, jr, f s..... | | 1 | pt 21 | 888 | Parsons Richard, f..... | W B R | 1 | j | |
| 1077 | Jamieson Alex, f s..... | | 1 | pt 21 | 934 | Potts John, t..... | Mill st | 7,8 | 1 | |
| 1080 | James Joseph, f..... | | 1 | pt 19 | 943 | Porter Fred, f..... | b ft | pt 25 | j | |
| 878 | Kisby Levi, f..... | n Ham Row | pt 8 | 1 | 947 | Prior John, f..... | W B R | 12 | 1 | |
| 891 | Kelly Alfred, t..... | Bridge st | 2 | j | 1010 | Pugsley Robert, f..... | | 1 | pt 26 | j |
| 860 | Richardson Chas, f..... | e Wortley | pt 6,7 | j | 1011 | Pratt Charles, t..... | | 1 | pt 26 | j |
| 876 | Rowlands J W, t..... | Ham Row | pt 8 | 1 | 1038 | Peagnell Evan, t..... | Chester st | 2 | 1 | |
| 922 | Regan Wm, t..... | Clark st. | 13 | 1 | 1068 | Parkins G B, f..... | b ft | pt 24 | 1 | |

SECOND WARD—DIVISION NO. 3.

Con. No. of Lot or Part of Lot. 1
 b ft pt 25 j 1
 Row pt 7 j 1
 r st 6 j 1
 e st 9 j 1
 o st 2 to 12 j 1
 B R 7,8 j 1
 tley pt 5 j 1
 b ft pt 25 j 1
 b ft pt 25 j 1

No. on Assessmt Name. Con. No. of Lot or Part of Lot. 1
 969 Robinson Thomas, f. b ft pt 25 1
 1006 Raisin Robert, f s ... 1 pt 27 1
 1007 Raisin Henry, f s ... 1 pt 27 1
 1008 Raisin John, f s ... 1 pt 27 1
 1084 Roots Henry, f. b ft pt 20 1
 11c2 Rowe Jas, f. 1 pt 26 1

No. on Assessmt Name. Con. No. of Lot or Part of Lot. 1
 1073 Spettigue J J, oe.... 1 pt 22 1
 1074 Spettigue W H, f s... 1 pt 22 1

848 Sutherland G D, f. e Wortley pt 5 j 1
 870 Smith Walter, t. e Wortley pt 5 1
 835 Sserimshaw J, t. Maddiver st 4, 6 -1
 839 Schahill Edward, t. Bridge st 7 1
 933 Shaw F W, t. Bridge st 9 1
 932 Smith J A, oe. Mill st 13,14 1
 943 Symott Edward, t. b ft pt 25 1
 946 Sturgeon George, f. W B R 13 1
 966 Saunders Calus, t. W B R 6 1
 971 Sharkey Hugh, sr, f. b ft pt 25 j 1
 972 Sharkey Hugh, jr, fs. b ft pt 25 1
 994 Stephens Rowland, f. Queen st 4 j 1
 1014 Scott Wm, f. 1 pt 26 1
 1016 Sampson Samuel, f. 1 pt 25, 26 1
 1017 Sampson Wm, f. 1 pt 25 j 1
 1024 Skelton Levi, t. 1 pt 5 1
 1027 Slade Barney, t. b ft pt 25 1
 134 Short Wm, t. Wellington st 3 1
 1034 Sampson Wm, t. b ft pt 25 1
 1069 Sherbrook E G, t. b ft pt 24 1
 1071 Spettigue F J, f. 1 pt 22 j 1
 1072 Spettigue C L, f. 1 pt 22 j 1

853 Taylor Henry, t. e Wortley pt 8 1
 939 Talliaferro John, t. b ft pt 25 1
 989 Taylor John, sr, f. e Wortley pt 5 1
 990 Taylor John, jr, f. e Wortley pt 5 j 1
 996 Tambling Thos, f. e Queen st pt 2 1
 1045 Taylor Col, f. b ft pt 25 1
 1052 Tapp James, f. b ft pt 25 1
 1089 Thompson Thos T, f. b ft pt 22, 23 j 1
 109 J Thompson J E, f s ... b ft pt 22, 23

879 Whetter F, f. Ham Row pt 8 j 1
 907 Winnett Henry, f. Bridge st 2 to 12 1
 923 Wright R P, f. Clark st 13 j 1
 933 Watson George, f. Mill st 7, 8 1
 936 Watson John, t. W B R 14 1
 948 Weatherhead Wm, f. W B R 9, 10, 11 j 1
 451 Walker Duncan, t. W B R 10 1
 968 White Thomas, t. b ft pt 25 1
 1002 Wilson L H, f. e Wortley pt 1 1
 1004 Whiting James, f. e Wortley pt 1 1
 1046 Wallestan E, t. e Wortley pt 4 1
 1061 Whetter Richard, f. b ft pt 24 1
 1063 West Edward, sr, f. b ft pt 24 j 1
 1064 West Edward, jr, f. b ft pt 24 1
 1078 Wigglesworth —, f. 1 pt 22 1
 1082 Worth Thomas, f. b ft 19 1

ley pt 8 1
 ley pt 5, 6 j 1
 row 6 j 1
 low pt 7 1
 e st 2 to 12 1
 e st 8 1
 e st 1 1
 e st 1 1
 B R 10 1
 B R 7,8 1
 B R 2,3 1
 ley pt 5 j 1
 l pt 26 1
 l pt 26 1
 l pt 25 j 1
 ft pt 25 1
 ft pt 25 1
 st 4 1
 e st 3 1
 ft 20 1
 ley 2,3,4 1
 r st 3 1
 row pt 8 1

ow pt 5 j 1
 l pt 25 1
 l pt 25 1
 l pt 25 1
 l pt 25 1
 l pt 25 1
 ft pt 25 1
 ft pt 21, 22 j 1
 ft pt 23 j 1

ey pt 7 j 1
 ey pt 7 1
 ey pt 7 j 1
 st 2 1
 R 1 j 1
 st 7,8 1
 ft pt 25 j 1
 R 12 1
 l 26 j 1
 l pt 26 j 1
 st 2 1
 ft pt 24 1
 ey pt 6, 7 j 1
 w pt 8 1
 t. 13 1

921 Ashton Miss M, f. Clark st 10, 11, 12 1
 876 Birrell Mrs J, f. e Wortley pt 6, 7 1
 970 Bartlett Mrs, f. b ft pt 25 1
 854 Carfrae Mrs, f. e Wortley pt 8 1
 893 Cathro Mrs, f. Bridge st 3, 4 1
 975 Conway Mrs, f. Ham Row pt 8 1
 977 Eggett Mrs, f. Ham Row pt 8 1
 107 Frank Mrs E, f. b ft pt 25 1
 1058 Frank Miss E R, f. b ft pt 25 1
 1069 Frank Miss A C, f. b ft pt 5 1

859 Hunt Mrs, f. e Wortley pt 8 1
 881 Hitchen Mrs, f. Maddiver st 2 1
 883 Hitchen Miss, f. Maddiver st 1 1
 894 Hill Miss, t. Bridge st 2 1
 898 Hogan Mary, f. Bridge st 7 1
 962 Hogg Mrs, f. W B R 1 1
 964 Harper Mrs, f. W B R 6 1
 965 Harding Mrs, t. W B R 6 1

1081 James Mrs J, f. b ft 19 1
 889 Long Mrs, f. Bridge st 2 1
 909 Lawless Mrs, t. Bridge st 2 to 12 1
 976 McIntosh Mrs, t. Ham Row pt 8 1
 958 Nowell Mrs, t. W B R 2, 3 1
 887 Norris Mrs, f. Maddiver st 3 1
 894 Quait Mrs T, f. Bridge st 34 1
 1005 Raisin Mrs, f. 1 27 1
 849 Sabine Mrs J B, f. e Wortley pt 8 1
 850 Smith Mrs, f. Ham Row pt 8 1
 931 Smith Mrs A, f. b ft pt 25 1
 938 Shrimpton Mrs, t. b ft pt 25 1
 980 Weir Mrs, f. Ham Row pt 8 1

SECOND WARD—POLLING DIVISION NO. 3.

PART SECOND.

Persons entitled to vote at Municipal Elections only.

SECOND WARD—DIVISION NO. 4.

SECOND WARD—POLLING DIVISION NO. 3.

PART THIRD.

Persons entitled to vote at Elections to the Legislative Assembly only.
None.

SECOND WARD.

Polling Division No. 4.

Comprising that part of the Township bounded on the East by Queen Street, on the North by the River Thames, on the West by the Wortley Road, and on the South by the Commissioners' Road.

PART FIRST.

List of persons entitled to vote at both Municipal Elections and Elections to the Legislative Assembly.

| No. on Assess'm't Roll. | Name. | Con. | No. of Lot or Part of Lot. | ○ | No. on Assess'm't Roll. | Name. | Con. | No. of Lot or Part of Lot. | ○ |
|-------------------------|---------------------------|--------------|----------------------------|-----|-------------------------|---------------------------|--------------|----------------------------|-----|
| 785 | Argyle Edward, f. . . . | Bruce st | 1,2 | 2 | 721 | Elliott Henry, f. . . . w | Queen st | 2 | j 2 |
| 705 | Beattie Wm R, t. . . . | Craig svy | 21,22 | 2 | 726 | Elliott C H, f. . . . | Craig st | 35 | j 2 |
| 709 | Bremner Robert, f. . . . | Craig svy | 21,25 | 2 | 730 | Edwards Chas, t. . . . | Craig st | 37 | j 2 |
| 714 | Bremner Arch'd, f. . . . | Craig svy | 24,25 | 2 | 780 | Evans Richard f. . . . | Bruce st | 1,2 | j 2 |
| 727 | Burns James, f. . . . | Craig svy | 36 | 2 | 842 | Evans Geo, f. . . . | Garfield ave | 33,34 | 2 |
| 744 | Brown W R, t. . . . | e Wortley | 17,18 | 2 | 719 | Flawn Alfred, t. . . . | Craig svy | 29 | 2 |
| 757 | Brenton Thos, f. . . . | Bruce st | 7 | j 2 | 834 | Fox Geo, f. . . . | w Queen st | 18 | 2 |
| 835 | Bartlett Walter, f. . . . | West ave | 47 | 2 | 705 | Grigg James, t. . . . | Craig svy | 21,22 | 2 |
| 707 | Chapman F E, oc . . . | Craig svy | 23 | 2 | 715 | Gerry Wm, f. . . . | e Wortley | pt 8 | j 2 |
| 748 | Callender Andrew, t. . . | Bruce st | 15 | 2 | 733 | Griffith Eli, t. . . . | Craig st | 42 | 2 |
| 772 | Cave Alfred, f. . . . | Henry st | 3 | 2 | 765 | Goodall James, f. . . . | Bruce st | 1 | j 2 |
| 776 | Cutler Geo, f. . . . | Henry st | 3 | j 2 | 781 | Gilmore John, f. . . . | Bruce st | pt 1,2 | j 2 |
| 790 | Cowan W, f. . . . | e Wortley | 2 | j 2 | 830 | Hickson M, t. . . . | e Main st | 5 | 2 |
| 805 | Cholcroft W E, t. . . . | Queen st | pt 71 | 2 | 825 | Hennessey R J, f. . . . | West ave | 9,10 | 2 |
| 814 | Crofts Thos, t. . . . | Hope estate | 24,25 | 2 | 701 | Haggett Abram, f. . . . | Askin st | 118 | j 2 |
| 823 | Clark C G, f. . . . | Hope estate | 39,48 | j 2 | 704 | Hall Wm, t. . . . | Craig svy | 21,22 | 2 |
| 827 | Carroll Frank, f. . . . | West ave | 15 | 2 | 706 | Hall Richard, f. . . . | Craig svy | 21,22 | j 2 |
| 840 | Court Wm, f. . . . | Garfield ave | 1,2 | 2 | 717 | Harper Benj, t. . . . | Craig svy | 27,23 | 2 |
| 718 | Davey T G, f. . . . | Craig svy | 30 | j 2 | 754 | Higman, Wm, t. . . . | Bruce st | 11 | 2 |
| 720 | Davey Geo, f. . . . | Craig svy | 31 | 2 | 764 | Hodgett Thos, t. . . . | Queen st | 3 | 2 |
| 806 | Dunn Henry, f. . . . | Queen st | 7,8 | 2 | 770 | Halle Wallace, f. . . . | Henry st | 5 | j 2 |
| 807 | Dunn Charles, f. . . . | Langarth st | 3 | 2 | 797 | Hungerford R B, f. . . . | James st | 6 | j 2 |
| 821 | Deacon Geo, f. . . . | Hope estate | 37,38 | 2 | 800 | Hunt C B, f. . . . | w Queen st | 4 | j 2 |
| 822 | Deacon Wm, f. . . . | Hope estate | 37,38 | 2 | 818 | Ingles Alfred, t. . . . | e Wortley | pt 5 | 2 |

No. on Assess'm't Roll.
836 J
752 K
756 K
811 K
815 K
839 K
778 L
779 L
789 L
698 M
724 M
736 M
750 M
759 M
760 M
761 M
762 M
771 M
777 M
784 M
799 M
801 M
808 M
809 M
810 M
819 M
820 M
829 M
830 M
832 M
833 M
749 N
763 N
765 N
803 O
699 P
722 P
737 P
751 P
787 P
774 P

SECOND WARD—DIVISION NO. 4.

| No. on Assessm't Roll | Name. | Con. | No. of Lot or Part of Lot. | ○ | No. on Assessm't Roll | Name. | Con. | No. of Lot or Part of Lot. | ○ |
|-----------------------|-------------------------|--------------|----------------------------|---|-----------------------|-------------------------|--------------|----------------------------|---|
| 836 | Judd J C, f.....w | Queen st | 20 | 2 | 706 | Puddicombe R W, t...e | Wortley | 6 | 2 |
| | | | | | 798 | Pope John..... | James st | 6 | 2 |
| 752 | Kalus M, f..... | Bruce st | 14 | 2 | 711 | Rich Robert, t..... | Craig svy | 26 | 2 |
| 756 | Killeen John, f. | Bruce st | 8 | 2 | 716 | Rowell Joseph, t..... | Craig svy | 27,28 | 2 |
| 811 | Kirkpatrick T A,.....e | Wortley | pt 5 | 2 | 723 | Rose Hugh, t..... | Queen st | 5 | 2 |
| 815 | Kenneally John, f..... | Hope st | 26,27 | 2 | 769 | Robinson E J, oc..... | Bruce st | 6 | 2 |
| 839 | Kingston C A, f..... | Garfield ave | 40 | 2 | 783 | Roe Charles, f..... | Bruce st | 1,2 | 2 |
| | | | | | 793 | Robertson John, t...e | Wortley | 4 | 2 |
| 778 | Lewis Albert, f. | Henry st | 2 | 2 | 794 | Reynolds Richard, f...e | Wortley | 5 | 2 |
| 779 | Lucas Alonzo, f..... | Bruce st | 1,2 | 2 | 796 | Robinson W H, f....e | Wortley | 6,5 | 2 |
| 789 | La Swar Philip, t...e | Wortley | 2 | 2 | 837 | Robinson Alfred, f. | Garfield ave | 41,42 | 2 |
| 698 | Martin Charles, f...e | Wortley | pt 8 | 1 | 702 | Sutton E, f..... | Craig svy | 31,22 | 2 |
| 724 | McBroom Geo, f..... | Queen st | 2 | 2 | 712 | Smith Mr, t..... | Craig svy | 26 | 2 |
| 736 | Mustill John, f..... | Craig st | 41 | 2 | 735 | Stanton Albert, f..... | Craig st | 40 | 2 |
| 750 | McPherson John, t...e | Bruce st | 13 | 2 | 741 | Shaw George, f..... | Craig st | 19,20 | 2 |
| 759 | Maddiford Wm, f s...e | Bruce st | 9,10 | 2 | 742 | Shaw J M, f..... | Craig st | 19,20 | 2 |
| 760 | Maddiford John, f s...e | Bruce st | 9,10 | 2 | 743 | Shaw James, f s..... | Craig st | 19,20 | 2 |
| 761 | Marshall John, f..... | Queen st | 4 | 2 | 747 | Strong W T, t..... | Bruce st | 11 | 2 |
| 762 | Mills David, f..... | Queen st | 5,6 | 2 | 753 | Scott Robert, f..... | Bruce st | 11 | 2 |
| 771 | Moore Wm, f..... | Henry st | 4 | 2 | 802 | Stirling Samuel, t..... | Queen st | 3 | 2 |
| 777 | Madden John, f..... | Henry st | 3 | 2 | 816 | Smith J C, oc..... | Hope estate | 29 to 32 | 2 |
| 784 | Mills David, f..... | Bruce st | 1,2 | 2 | 828 | Stevenson James, f. | Hope estate | 45,46 | 2 |
| 799 | Monaghan Geo, f..... | w Queen | 5,6 | 2 | | | | | |
| 801 | McKillop J B, f..... | Queen st | 3 | 2 | 696 | Thomas James A, f...e | Wortley | pt 8 | 2 |
| 808 | McKenzie Philip, f.... | Henry st | 7 to 12 | 2 | 812 | Taylor Henry, f.....e | Wortley | 3,4 | 2 |
| 809 | McKenzie A J L, f s...e | Henry st | 7 to 12 | 2 | 826 | Tracal R, t..... | West ave | 15 | 2 |
| 810 | McKenzie F A, f s...e | Henry st | 7 to 12 | 2 | | | | | |
| 819 | Moore J S, f..... | Hope estate | 3,4,5 | 1 | 787 | Vawden Sydney, t...e | Wortley | 2 | 2 |
| 820 | Moore J A, f..... | Hope estate | 35,36 | 2 | | | | | |
| 829 | McFalls Robert, f...e | Wortley | pt 2 | 2 | | | | | |
| 830 | Main C M, f.....e | Wortley | 1 | 2 | | | | | |
| 832 | Moyse E G, f..... | West ave | 16,17 | 2 | | | | | |
| 833 | McLaren J, f.....e | Wortley | 7,8 | 2 | | | | | |
| 749 | Northey Henry, f..... | Bruce st | 13 | 2 | 713 | Westland J T, t..... | Craig st | 26 | |
| 763 | Nelles J A, f..... | Queen st | 3 | 2 | 714 | West William, f..... | Briscoe st | 12 | |
| 765 | Nelles H H, f..... | Queen st | pt 1 | 2 | 729 | Ward John, f..... | Craig st | 37 | |
| | | | | | 733 | Westland G R, f..... | Craig st | 38 | |
| | | | | | 734 | Wright Edward, f.... | Craig st | 39 | |
| | | | | | 739 | Westman Alfred, f.... | Craig st | 43 | j |
| | | | | | 740 | Westman A D, f s...e | Craig st | 43 | |
| | | | | | 745 | Westland L G, f..... | Bruce st | 15 | j |
| | | | | | 746 | Westland Wm, f..... | Bruce st | 15 | j |
| | | | | | 755 | Williams Frank, t...t. | Bruce st | 11 | 2 |
| | | | | | 775 | Wall Henry, f..... | Henry st | 4 | 2 |
| | | | | | 786 | Watson Thomas, t...e | Bruce st | 1,2 | 2 |
| | | | | | 792 | Wakeling Wm, f.....e | Wortley | 4 | 2 |
| | | | | | 824 | Westland W A, f...e | Hope estate | 23 | 2 |
| | | | | | | | | | |
| 803 | O'Sullivan Martin.... | Queen st | 2 | 2 | 697 | Yeo N F, f.....e | Wortley | pt 8 | 1 |
| 699 | Perry William, t.....e | Wortley | pt 8 | 1 | | | | | |
| 722 | Parke E J, f..... | Queen st | 5 | 2 | | | | | |
| 737 | Priestly E, f..... | Craig st | 42 | 2 | | | | | |
| 751 | Parks T E, t..... | Bruce st | 13 | 2 | | | | | |
| 767 | Parish George, f..... | Bruce st | 6 | 2 | | | | | |
| 774 | Puddicombe Abram, f. | Henry st | 5 | 2 | | | | | |

North by the
 ers' Road.
 relative Assembly.

No. of Lot
 or
 Part of Lot.
 2 j 2
 35 j 2
 37 2
 1,2 j 2
 33,34 2
 29 2
 18 2
 21,22 2
 pt 8 j 2
 42 2
 1 j 2
 pt 1,2 j 2
 5 2
 9,10 2
 118 j 2
 21,22 2
 21,22 j 2
 27,28 2
 11 2
 3 2
 5 j 2
 6 j 2
 4 j 2
 pt 5 2

SECOND WARD—POLLING DIVISION NO. 4.

PART SECOND.

Persons entitled to vote at Municipal Elections only.

| No. on Asses-m't Roll. | Name. | Con. | No. of Lot or Part of Lot. | ○ | No. on Asses-m't Roll. | Name. | Con. | No. of Lot or Part of Lot. | ○ |
|------------------------|-----------------------|------|----------------------------|-------|------------------------|-------------------------|-----------|----------------------------|---|
| 700 | Iru Quitt Mrs, t..... | | Craig svy 21,22 | 1 | 753 | Maddiford Mrs, f..... | Bruce st | 9,10 | 2 |
| 813 | Iright Mrs, f..... | | Hope estate 24,25 | 2 | 773 | Mitchell Mrs, f..... | Henry st | 1,2 | 2 |
| | | | | | 804 | Metcaif Mrs, t..... | Queen st | 2 | 2 |
| 791 | Clifford Mrs, f..... | | e Wortley | 3 | 768 | Robinson Mrs S H, f.. | Bruce st | 6 | 2 |
| 817 | Carey Miss, f..... | | Hope estate 23 to 32 | 2 | 838 | Robinson Selina, f..... | e Wortley | 6 | 2 |
| 725 | Gunn Mrs, f..... | | Queen st | 2 | 708 | Whitehead Mrs, f.... | Craig svy | 23 | 2 |
| 841 | Hay Mrs W G, f..... | | e Wortley | 21,22 | 728 | Ward Mrs, f..... | Craig st | 37 | 2 |
| 733 | LaClare Mrs, f..... | | Bruce st | 1,2 | 731 | Westland Mrs, f..... | Craig st | 38 | 2 |
| | | | | | 732 | Westland Mrs M, f.... | Craig st | 38 | 2 |

SECOND WARD—POLLING DIVISION NO. 4.

PART THIRD.

Persons entitled to vote at Elections to the Legislative Assembly only.
None.

SECOND WARD.

Polling Division No. 5.

Comprising that part of the Township bounded on the East by the Wortley Road, on the North by Stanley Street, on the West by the Wharnclyffe Road, and on the South by Bruce Street.

PART FIRST.

List of persons entitled to vote at both Municipal Elections and Elections to the Legislative Assembly.

| No. on Asses-m't Roll. | Name. | Con. | No. of Lot or Part of Lot. | ○ | No. on Asses-m't Roll. | Name. | Con. | No. of Lot or Part of Lot. | ○ |
|------------------------|---------------------|------|----------------------------|---|------------------------|-----------------------|------------|----------------------------|---|
| 306 | Adair John, t..... | | Maple st 4 | 2 | 249 | Blackwell R J, f..... | Stanley st | 13 j | 3 |
| 395 | Abram Robert, f.... | | Askin st 105 j | 2 | 257 | Booker Fred, t..... | Stanley st | 8 | 3 |
| 396 | Abram Wm, f..... | | Askin st 107 j | 2 | 258 | Bauldry David, f.... | Stanley st | 7 j | 3 |
| 427 | Adams Samuel, f.... | | Askin st 43 j | 2 | 264 | Balmer R G, t..... | Stanley st | 2 j | 3 |
| | | | | | 291 | Brimblecomb D, f.... | Maple st | 10 j | 3 |
| | | | | | 308 | Betts Henry, f..... | Maple st | 32 | 2 |

N^o.
Asses-
Roll.
313 P
351 P
352 P
359 P
402 P
442 P
460 P
461 P
318 H

217 C
246 C
247 C
265 C
270 C
284 C
285 C
293 C
362 C
364 C
403 C
409 C
431 C
434 C
432 C
472 C

238 D
241 D
357 D
370 D
377 D
378 D
389 D
430 D
449 D
455 D
458 D

313 E
372 E
419 E

236 F
281 F
300 F
310 F
345 F
380 F
397 F
412 F
451 F
464 F

240 G
256 G

SECOND WARD—DIVISION NO. 5.

13

| No. on Assessmt Roll. | Name. | Con. | No. of Lot or Part of Lot. | ○ |
|-----------------------|-------------------------|------------|----------------------------|---|
| 313 | Burgess J T, f..... | Alma st | 10 j | 2 |
| 351 | Beattie John, f..... | e Whnff | pt 5 j | 2 |
| 352 | Beattie J H A, f s..... | e Whnff | pt 5 | 2 |
| 359 | Biddulph R, f..... | w Wortley | 128 | 2 |
| 402 | Bonser Geo, f..... | Askin st | 112 j | 2 |
| 442 | Bruce Wm, f..... | e Whnff | 67 j | 2 |
| 460 | Bates Horace, t..... | Bruce st | 25,26 | 2 |
| 461 | Bates Charles, t..... | Bruce st | 25,26 | 2 |
| 313 | Burton B W, t..... | Alma st | 1 | 3 |
| | | | | |
| 237 | Cooper E H, f..... | Stanley st | 17 j | 3 |
| 246 | Coleman John, f..... | Stanley st | 14,15 | 3 |
| 247 | Crook M, t..... | Stanley st | 14,15 | 3 |
| 265 | Cornell W T,..... | Stanley st | 3 j | 3 |
| 270 | Cassady Andrew, f..... | Victor st | 9 | 3 |
| 234 | Collins Ira, t..... | Victor st | 22 | 3 |
| 285 | Collins Asa, t..... | Victor st | 22 | 3 |
| 233 | Clark John, f..... | Maple st | 11 | 2 |
| 362 | Campbell John, t..... | Alma st | 121 | 2 |
| 364 | Callander John, t..... | Alma st | 120 | 2 |
| 403 | Chapman Albert, t..... | Askin st | 113 | 2 |
| 499 | Cameron E R, t..... | Askin st | 113 | 2 |
| 431 | Constable J G, t..... | Askin st | 45,46 | 2 |
| 434 | Carson John, f..... | Askin st | 49 j | 2 |
| 432 | Cook S J, t..... | Bruce st | 12 | 2 |
| 472 | Clark W J, f..... | Bruce st | 1 j | 2 |
| | | | | |
| 238 | Darvill R J, f..... | Stanley st | 17 j | 3 |
| 241 | Darville Wm, f..... | Stanley st | 16 | 3 |
| 357 | Davis Evans, f..... | w Wortley | 126 | 2 |
| 370 | Drayton Henry, f..... | Alma st | 91 j | 2 |
| 377 | Dunn William, f..... | Alma st | 84 j | 2 |
| 378 | Dunn Stephen, f..... | Alma st | 84 | 2 |
| 389 | Dicknother J M,..... | Askin st | 100 j | 2 |
| 430 | Davis Amos W, f..... | Askin st | 45,46 j | 2 |
| 449 | Dunn R, f..... | Bruce st | 34 j | 2 |
| 455 | Dick Andrew, t..... | Bruce st | 25,26 | 2 |
| 458 | Demars M L, t..... | Bruce st | 25,26 | 2 |
| | | | | |
| 313 | Evans H J, f..... | Maple st | 27 | 2 |
| 372 | Egan James, f..... | Alma st | 89 | 2 |
| 419 | Elliott Wm, f..... | Askin st | 22,23 | 2 |
| | | | | |
| 236 | Foster Walter, f..... | Stanley st | 17 j | 3 |
| 281 | Fear E W, f..... | Victor st | 22 | 3 |
| 300 | Flower F N, t..... | Maple st | 17 | 2 |
| 310 | Fisher Charles, f..... | Maple st | 31 | 2 |
| 345 | Hairgrieve John, t..... | w Wortley | 4 | 2 |
| 380 | Freeman W, f..... | e Whnff | 72 j | 2 |
| 397 | Fareman John, f..... | Askin st | 108 j | 2 |
| 412 | Flinten Thos, t..... | Askin st | 116 | 2 |
| 451 | Farr Joseph, f..... | Bruce st | 30 j | 2 |
| 464 | Friend John, f..... | Bruce st | 12 to 16 | 2 |
| | | | | |
| 240 | Gentlemen John, t..... | Stanley st | 16 | 3 |
| 256 | Green C, f..... | Stanley st | 8 j | 3 |

| No. on Assessmt Roll. | Name. | Con. | No. of Lot or Part of Lot. | ○ |
|-----------------------|--------------------------|------------|----------------------------|---|
| 261 | Gartley Wm, t..... | Stanley st | 4 | 3 |
| 271 | Griffith Eli, f..... | Victor st | 12 j | 3 |
| 272 | Garside Thos, t..... | Victor st | 12 | 3 |
| 309 | Gray Wm, f..... | Maple st | 32 j | 2 |
| 314 | Garside Joseph, f..... | Maple st | 20 | 2 |
| 384 | Graham Samuel, f..... | Alma st | 22 j | 2 |
| 337 | Graham Charles, f..... | Alma st | 21 | 2 |
| 356 | Green Wm, f..... | w Wortley | 124 j | 2 |
| 366 | Gauld Alex, f..... | Alma st | 96 to 99 | 2 |
| 413 | Gough Edward, t..... | Askin st | 117 | 2 |
| 418 | Griffith Thos, f..... | Askin st | 21 j | 2 |
| 420 | Gould E W, t..... | Askin st | 22 | 2 |
| 428 | Griffith Francis, f..... | Askin st | 41 j | 2 |
| 429 | Griffith Lyman, f..... | Askin st | 44 | 2 |
| 463 | Grew F W, t..... | Bruce st | 12 to 16 j | 2 |
| 469 | Greenwood R, f..... | Bruce st | 7 j | 2 |
| 470 | Greenwood Wm, f..... | Bruce st | 14,15 | 2 |
| | | | | |
| 243 | Hardy Frank, f..... | Stanley st | 16 | 3 |
| 263 | Hunt C B, t..... | Stanley st | 1 | 3 |
| 266 | Heaman John, f..... | Stanley st | 1,2,3 | 3 |
| 263 | Hodgins John H, f..... | Victor st | 3,4 | 3 |
| 295 | Howlett R E, f..... | Maple st | 13 j | 2 |
| 297 | Harris Richard, t..... | Maple st | 14 | 2 |
| 335 | Hargrave A H, t..... | Alma st | 22 | 2 |
| 342 | Hillyard Thomas, f..... | Alma st | 11 j | 2 |
| 349 | Howell W F, f..... | e Wortley | 5 j | 2 |
| 375 | Hislop Alex, f..... | Alma st | 85 | 2 |
| 379 | Harrison Robert, f..... | Alma st | 83 j | 2 |
| 404 | Horseman Henry, t..... | Askin st | 114,113 | 2 |
| 405 | Hudson Capt, t..... | Askin st | 113,114 | 2 |
| 422 | Hunter Wm, f..... | Askin st | 38 j | 2 |
| 453 | Haskins Gilbert, f..... | Bruce st | 27,28 | 2 |
| 398 | Hart James, t..... | Askin st | 109 | 2 |
| | | | | |
| 296 | Irwin Anthony, t..... | Maple st | 13 | 2 |
| | | | | |
| 301 | Justin M J, f..... | Maple st | 18 j | 2 |
| 305 | Justin Robert, f..... | Maple st | 21 | 2 |
| 391 | Justin John, f..... | Askin st | 102 j | 2 |
| 416 | Janes Wm, f..... | Askin st | 20 j | 2 |
| 417 | Janes Wm B, t s..... | Askin st | 20 | 2 |
| | | | | |
| 479 | Kent M J, f..... | w Wortley | 4,5 j | 2 |
| 244 | Keene C E, f..... | Stanley st | 16 j | 2 |
| 341 | Kennedy Wm, t..... | Alma st | 12 j | 2 |
| 386 | Kilburn Harvey, f..... | Askin st | 79,80 j | 2 |
| 388 | Kilburn John, f..... | Cynthia st | 79 j | 2 |
| 424 | Kennedy Thomas, f..... | Askin st | 42 | 2 |
| 466 | Kelly William, f..... | Bruce st | 10 | 2 |
| | | | | |
| 290 | Leaker Wm, f..... | Maple st | 9 | 2 |
| 322 | Loyd J R, f..... | Alma st | 35 | 2 |
| 340 | Legate M Y, f..... | Alma st | 13 j | 2 |
| 397 | Landon Lewis, t..... | Askin st | 79,80 | 2 |

No. of Lot or Part of Lot.
 9,10
 1,2
 2
 2
 6
 23
 37
 38
 38

North by
 Assembly.

No. of Lot or Part of Lot.
 13 j
 8
 7 j
 2 j
 10 j
 32

SECOND WARD—DIVISION NO. 5.

| No. on Assesmt Roll | Name. | Con. | No. of Lot or Part of Lot. | ○ | No. on Assesmt Roll. | Name. | Con. | No. of Lot or Part of Lot. | ○ |
|---------------------|--------------------------------|------------|----------------------------|---|----------------------|--------------------------|------------|----------------------------|---|
| 242 | McGill P J, t..... | Stanley st | 16 | 2 | 287 | Richardson Alfred, f.... | e Whnff | 1,2 j | 3 |
| 252 | Mathieson John, f.... | Stanley st | 11 j | 3 | 326 | Reid W A, f..... | Maple st | 28 | 2 |
| 253 | Matheson D C, f..... | Stanley st | 9 j | 3 | 339 | Rodgers Wm, f..... | Alma st | 13 j | 2 |
| 254 | Moore Mr, t..... | Stanley st | 9 | 3 | 376 | Rodgers Henry, t..... | Alma st | 85 | 2 |
| 260 | Munson A B, t..... | Stanley st | 4 | 3 | 410 | Robertson George, t.. | Askin st | 115 | 2 |
| 274 | Meston Malcolm, f... Victor st | | 10,11 j | 3 | 433 | Roberts John, t..... | Askin st | 47,48 j | 2 |
| 276 | Meston Malcolm, sr, t. | Victor st | 14 | 3 | 441 | Roberts Joseph, f..... | Askin st | 68 | 2 |
| 286 | McLaren James, f..... | Victor st | 25 j | 3 | 448 | Ray Alfred, f..... | Bruce st | 35 | 2 |
| 303 | McKay Ellis, f..... | Maple st | 16 j | 2 | 464 | Ray Thomas, f..... | Bruce st | 11 | 2 |
| 304 | McKay Elson, f..... | Maple st | 18,19 j | 2 | 468 | Reid W T, f..... | Bruce st | 9 j | 2 |
| 318 | Meredith Ed, f..... | Alma st | 1 | 1 | | | | | |
| 325 | Miine John, f..... | Alma st | 37 j | 2 | 235 | Smith David, f..... | Stanley st | 17 j | 3 |
| 327 | McMurray Michael, f. | Alma st | 36 | 2 | 245 | Stetner C, t..... | Stanley st | 14,15 | 3 |
| 330 | Mockler John, f.... | Alma st | 25 | 2 | 255 | Siddons John, f..... | Stanley st | 10 | 3 |
| 332 | McQueen Alex, in.... | | 2 | 2 | 267 | Skuse B, f..... | Victor st | 3,4 j | 3 |
| 336 | McAlpine Donald, t.. | Alma st | 22 | 2 | 268 | Stilson John, t..... | Victor st | 3,4 | 3 |
| 344 | McAlpine Arch, f.... | Alma st | 7,8,9 j | 2 | 275 | Smith Wm, f..... | Victor st | 14 | 3 |
| 346 | Morley Samuel, f.... w | Wortley | 3,4,5,6 | 2 | 289 | Summers George, f.... | Maple st | 36 j | 3 |
| 347 | McLennan W H, f.... w | Wortley | 1,2,22 j | 2 | 292 | Schram H R, f..... | Maple st | 12 | 3 |
| 350 | McKinnon John, f.... e | Whnff | 5 | 2 | 311 | Stockwell Wesley, f.. | Maple st | 31 | 2 |
| 381 | Mackie Rufus, f..... | Askin st | 77 | 4 | 312 | Schram H B, f..... | Maple st | 30 | 2 |
| 392 | McMullen Thos, f..... | Askin st | 103 | 2 | 315 | Stinson W S, f..... e | Whnff | 2 j | 3 |
| 293 | Marshall Henry, t.... | Askin st | 103 | 2 | 316 | Sanagan Wm, f..... e | Whnff | 3 | 2 |
| 394 | McCoy Samuel, f..... | Askin st | 104 j | 2 | 317 | Sanagan Austin, f s.. | e Whnff | 3 | 2 |
| 398 | Mann Mark, f..... | Askin st | 109 j | 2 | 354 | Smith A M, f..... e | Whnff | pt 5 j | 2 |
| 411 | McIntyre D C, f.... | Askin st | 106 j | 2 | 355 | Smith E B, f..... e | Whnff | pt 5 j | 2 |
| 435 | Millaon Albert, f..... | Askin st | 57 j | 2 | 361 | Schooley Charles, t.. | Alma st | 121 | 2 |
| 437 | McKay John, f..... | Askin st | 59 j | 2 | 365 | Shuff George, f..... | Alma st | 119 | 2 |
| 450 | McLean Stinson, t.... | Bruce st | 30 | 2 | 371 | Sutton J H, f..... | Alma st | 90 j | 2 |
| 452 | Mitchell G T, f..... | Bruce st | 29 j | 2 | 381 | Smith Thomas, f..... e | Whnff | 71 | 2 |
| 454 | Moisie Wm, f..... | Bruce st | 25,26 j | 2 | 385 | Sparks Thomas, t.... | Askin st | 77 | 2 |
| 456 | Moorhouse, Thomas, t. | Bruce st | 25,26 | 2 | 399 | Smith Samuel, f..... | Askin st | 110 | 2 |
| 457 | Moorhouse J, t..... | Bruce st | 25,26 | 2 | 400 | Smith James, f..... | Askin st | 110 | 2 |
| 467 | Malcolm James f.... | Bruce st | 9 j | 2 | 414 | Stinson Luther, t.... | Askin st | 19 | 2 |
| 474 | McDonald Peter, f.... w | Wortley | 3 | 2 | 415 | Sutherland Henry, t.. | Askin st | 19 | 2 |
| 475 | McDonald E, f..... w | Wortley | 3 | 2 | 423 | Smith Jacob, t..... | Askin st | 40 | 2 |
| 476 | McDonald Fergus, f. s. w | Wortley | 3 | 2 | 425 | Sutherland John, f.... | Askin st | 42 j | 2 |
| 477 | Mason John, f..... | Askin st | 5,6 | 2 | 443 | Stinson Alex, f..... | Bruce st | 63 j | 2 |
| 478 | Murray A S, f..... | Askin st | 123,124 j | 2 | 444 | Swarts Joseph, f..... | Bruce st | 38 | 2 |
| | | | | | 445 | Swarts Peter, f..... | Bruce st | 39 | 2 |
| 298 | Nichols J H, f..... | Maple st | 16 j | 2 | 446 | Shanley James, f..... | Bruce st | 53 | 2 |
| | | | | | | | | | |
| 239 | Oliver A W, t..... | Stanley st | 16 | 3 | 259 | Taylor Hattie, t..... | Stanley st | 4 | 3 |
| 321 | O'Donnell James, f... Alma st | | 34 j | 2 | 323 | Troughton Thomas, t. | Alma st | 35 | 2 |
| | | | | | 368 | Thomas William, f.... | Alma st | 93,94 j | 2 |
| 282 | Pritchard Mr, t..... | Victor st | 22 | 3 | 401 | Treleaven P J, f..... | Askin st | 111 | 2 |
| 283 | Proctor Mr, t..... | Victor st | 22 | 3 | 407 | Thorburn John, t.... | Askin st | 113 | 2 |
| 288 | Patrick David, f..... | Maple st | 7,8 | 3 | 408 | Thorburn James, t.... | Askin st | 113 | 2 |
| 319 | Proctor John, t..... | Alma st | 1 | 3 | 440 | Thomas David, f..... | Askin st | 61,62 j | 2 |
| 328 | Pritchard Edward, f.. | Alma st | 38 j | 2 | 447 | Taylor James, f..... | Bruce st | 36,37 j | 2 |
| 329 | Pritchard John, f..... | Alma st | 26 j | 2 | | | | | |
| 338 | Paul W J, f..... | Alma st | 14 j | 2 | 248 | Weston W H, f..... | Stanley st | 13 j | 3 |
| 358 | Piper J M Dr, f..... e | Wortley | 127 | 2 | 279 | Wilkinson J D, t..... | Victor st | 26 | 3 |
| 432 | Piper Wm, f..... | Askin st | 47,48 | 5 | 280 | Westlake Wm, f..... | Victor st | 26 | 3 |
| | | | | | 302 | Wheaton John, f..... | Maple st | 19 j | 2 |
| | | | | | 320 | Walsh James, f..... | Alma st | 33 j | 2 |
| 473 | Rowatt Gavin, f.... w | Wortley | 3 j | 2 | 363 | Wilkins Alfred, f..... | Alma st | 120 j | 2 |
| 250 | Rowntree George, f.. | Stanley st | 12 | 3 | 362 | Watford Stephen, t. e | Whnff | 70 | 2 |
| 273 | Riddle Abram, f..... | Victor st | 13 j | 3 | 421 | Warder Joseph, f..... | Askin st | 38 | 2 |
| 278 | Robertson John, t.... | Maple st | 15 | 3 | 426 | Wildren John, t..... | Askin st | 43 | 2 |
| | | | | | 429 | Williams Jonathan, f.. | Askin st | 61,62 | 2 |
| | | | | | 374 | Young Joseph, f..... | Alma st | 86 j | 2 |

No. Asses R. 333 459 436 294 348 307 383 471 277 299 324

SECOND WARD—POLLING DIVISION NO. 5.

PART SECOND.

Persons entitled to vote at Municipal Elections only.

| No. on Assessm't Roll. | Name. | Con. | No. of Lot or Part of Lot. | ○ | No. on Assessm't Roll. | Name. | Con. | No. of Lot or Part of Lot. | ○ |
|------------------------|-----------------------|--------------|----------------------------|---|------------------------|----------------------|------------|----------------------------|---|
| 333 | Beattie Mrs A, f..... | Alma st | 23 | 2 | 360 | Moore Miss, f..... | Alma st | 122 | 2 |
| 459 | Bates Mrs, t..... | Bruce st | 25,26 | 2 | 367 | Morgan Mrs, f..... | Alma st | 95 | 2 |
| 436 | Dale Mrs, f..... | Askin st | 58 | 2 | 438 | Nixon Mrs, f..... | Askin st | 80 | 2 |
| 294 | Holburn Mrs, f..... | Maple st | 13 | 2 | 331 | Robson Miss, f..... | Alma st | 24 | 2 |
| 348 | Howell Mrs, f..... | e Whnfl pt 5 | 5 | 2 | 251 | Seabrook Miss, f.... | Stanley st | 12 | 3 |
| 307 | Kanpas Mrs, f..... | Maple st | 4 | 2 | 353 | Smith Mrs, f..... | Bailey svy | 18,19 | 2 |
| 383 | Lynch Mrs, f..... | Alma st | 69 | 2 | 262 | Tytler Mrs, f..... | Stanley st | 4 | 3 |
| 471 | Lyman Mrs, t..... | Bruce st | 6 | 2 | 339 | Thomas Mrs S, f..... | Alma st | 92 | 2 |
| 277 | McIntosh Mrs, f..... | Victor st | 15,16,17 | 3 | 406 | Thorborn Mrs, t.... | Askin st | 114 | 2 |
| 299 | McKay Mrs, f..... | Maple st | 17 | 2 | 390 | Wright Mrs, f..... | Askin st | 101 | 2 |
| 324 | Milne Mrs, f..... | Alma st | 37 | 2 | | | | | |

SECOND WARD—POLLING DIVISION NO. 5.

PART THIRD.

Persons entitled to vote at Elections to the Legislative Assembly only.

None.

No. of Lot or Part of Lot. ○
 1,2 j 3
 28 2
 13 j 2
 85 2
 115 2
 47,48 2
 68 2
 35 2
 11 j 2
 9 2
 17 j 3
 14,15 3
 10 3
 3,4 j 3
 3,4 3
 14 3
 36 j 3
 12 3
 31 2
 30 2
 2 j 3
 3 2
 3 2
 pt 5 j 2
 pt 5 j 2
 121 2
 119 2
 90 j 2
 71 2
 77 2
 110 2
 110 2
 19 2
 19 2
 40 2
 42 j 2
 63 j 2
 38 2
 39 2
 53 2

4 3
 35 2
 93,94 j 2
 111 2
 113 2
 113 2
 61,62 j 2
 36,37 j 2
 13 j 4
 26 3
 26 3
 19 j 2
 33 j 2
 120 j 2
 70 2
 38 2
 43 2
 1,62 2
 86 j 2

SECOND WARD.

Polling Division No. 6.

Comprising that part of the Township bounded on the East by the Wortley Road, on the North by Bruce Street, on the West by the Wharcliffe Road, and on the South by the Commissioners' Road.

PART FIRST.

List of persons entitled to vote at both Municipal Elections and Elections to the Legislative Assembly.

Table listing voters with columns: No. on Assesmt't Roll, Name, Con., No. of Lot or Part of Lot, and a numerical value. Includes names like Alexander Thos, Armit Allan, Arthur James, etc.

Table listing voters with columns: No. on Assesmt't Roll, Name, Con., No. of Lot or Part of Lot, and a numerical value. Includes names like Dingle John, Dacey John, Demery B V, etc.

Vertical text on the right margin listing additional names and numbers, such as 519 Joh, 545 Jar, 563 Jol, etc.

SECOND WARD—DIVISION NO. 6

| No. on Assesment Roll | Name | Con. | No. of Lot or Part of Lot | 0 | No. on Assesment Roll | Name | Con. | No. of Lot or Part of Lot | 0 |
|-----------------------|------------------------|--------------|---------------------------|-----|-----------------------|--------------------------|--------------|---------------------------|-----|
| 529 | Ingram John, f..... w | Wortley | 9 | 2 | 497 | Parnell Edward, f.... | Bruce at | pt 6 | j 2 |
| 530 | Ingram L H, f..... w | Wertley | 9 j | 2 | 503 | Parnell Edward, jr, f . | Bruce st | pt 3 | j 2 |
| 51 | Johnston H A, f . | Macfie svy B | 15 | 2 | 531 | Payne Wm, f..... w | Wortley | 10 | j 2 |
| 545 | Jarvis W, f..... | Macfie svy E | 1 j | 2 | 532 | Payne Henry, jr.... w | Wortley | 8 j | 2 |
| 653 | Johnston W M, t . | e Whnff | pt 28 | 2 | 540 | Peto Henry, t.... | Macfie svy F | 1 | 2 |
| 663 | Johnston A, f . | Hutch svy A | 8 | 2 | 583 | Peacock Charles, f. | Macfie svy K | 10,11 | 2 |
| 678 | Johnston B, f..... | Hutch svy K | .1 | 2 | 584 | Peacock Wm, f s... | Macfie svy K | 10,11 | 2 |
| 687 | Justin H F, f..... | Hutch svy K | 11,12,13 | 2 | 599 | Park John, f..... | Hutch svy B | 7 | j 2 |
| 693 | Johnston Mr, f.... | Hutch svy A | 7 | 2 | 602 | Pearce W G, f..... | Hutch svy B | 4,31 | j 2 |
| 509 | Kaiser Wm, f..... | Macfie svy A | sub lot 6 | 2 | 613 | Parish George, f.... | Hutch svy B | 24 | 2 |
| 515 | Kilgour James.... | Macfie svy B | 12 j | 2 | 629 | Plastow W F, f..... | Hutch svy F | 37,38 | j 2 |
| 626 | Kennedy T, f..... | Hutch svy L | 7,8 j | 2 | 669 | Peters John, f..... | Hutch svy B | 42 | j 2 |
| 506 | Lawson H E, f.... | Macfie svy A | 17 j | 2 | 683 | Patrick David, f.... | Hutch svy J | 13,14 | 5 |
| 508 | Lind A A, f..... | Macfie svy A | 20 | 2 | 690 | Patrick Wm, f..... | e Whnff | pt 4 | 2 |
| 541 | Lays F B, f..... | Macfie svy E | 7 to 12 | 2 | 695 | Parke E J, f..... | Macfie svy K | 1,2 | 2 |
| 542 | Learn James, f.... | Macfie svy E | 4 j | 2 | 565 | Roadnight, R, t.... | Macfie svy J | 5 | 2 |
| 549 | Locke Wm, f..... | Macfie svy D | 19 j | 2 | 576 | Ross Thomas, f.... | Macfie svy K | 27 | j 2 |
| 585 | Lovell George, f.... | Macfie svy K | 9 j | 2 | 577 | Ross John, f..... | Macfie svy K | 26 | 2 |
| 639 | Leadbrook Wm, f.... | Hutch svy C | 32,33 j | 2 | 598 | Rossiter Charles, t. | Hutch svy B | 8 | j 2 |
| 484 | Murray James, t.... | Macfie svy C | pt 1 | 2 | 634 | Richards E R, f.... | Hutch svy C | 26,27 | j 2 |
| 485 | McMullen Thos, f. | Macfie svy C | pt 1 | 2 | 656 | Raisin Simeon, f s... | w Wortley | pt 1 | 2 |
| 488 | Mercer W A, f..... | w Wortley | pt 8 | 2 | 664 | Rimmer Peter, f.... | Hutch svy A | 9,10 | 2 |
| 550 | Millar Thomas, f. | Macfie svy D | 21 j | 2 | 500 | Scott Thomas, f..... | Bruce at | 5 j | 2 |
| 557 | McDonnell James, f. | Macfie svy F | 14,15 | 2 | 510 | Stringer H A, f.... | Macfie svy B | 19,20 | 2 |
| 558 | Marsh John, f.... | Macfie svy F | 13 j | 2 | 523 | Seccombe R, f.... | Macfie svy C | 9 | 2 |
| 579 | McKenzie John, f. | Macfie svy K | 22 | 2 | 525 | Seccombe Wm, f.... | Macfie svy C | 6 j | 2 |
| 580 | McPherson John, f. | Macfie svy J | 18,19 j | 2 | 527 | Seccombe F W, f.... | w Wortley | 5 j | 2 |
| 593 | McKenny Thos, f.... | Hutch svy A | 14,15 j | 2 | 563 | Shaw James, f.... | Macfie svy J | 1 to 4 | 2 |
| 606 | Manley Robert, f.... | Hutch svy A | 1 j | 2 | 578 | Skelly Wm, f..... | Macfie svy K | 24 | j 2 |
| 608 | Moore John, f.... | Hutch svy C | 6 | 2 | 595 | Smallman T J, f.... | Hutch svy B | 5 j | 2 |
| 611 | May Thomas, f.... | Hutch svy C | 10 | 2 | 603 | Sutherland A M, f. | Hutch svy A | 4 j | 2 |
| 618 | McElheran R, f.... | Hutch svy B | 18,19 j | 2 | 622 | Spence Robert, t | Hutch svy C | 19 | 2 |
| 620 | McAuliff T, f..... | Hutch svy F | 27,28 j | 2 | 638 | Smith Jacob, f.... | Hutch svy C | 34 | 2 |
| 632 | Meyer John, f.... | Hutch svy D | 18,19 j | 2 | 651 | Stephens Richard, f.... | e Whnff | pt 1 | 2 |
| 641 | McInnis Alex, f..... | e Whnff | pt 30 | j 2 | 652 | Stephens Herbert, f s... | e Whnff | pt 1 j | 2 |
| 642 | McInnis Donald, f s... | e Whnff | pt 30 | j 2 | 674 | Smith James, f.... | Hutch svy E | 5,6 | 2 |
| 662 | Mills Frank, f.... | Hutch svy A | 6,7 | 2 | 676 | Smith J S, f..... | Hutch svy F | 23 | 2 |
| 665 | MoFie A J, f..... | Hutch svy A | 11,12 | 2 | 680 | Sageman Charles, f. | Hutch svy L | 18 | 2 |
| 675 | Moore Samuel, f.... | Hutch svy E | 7 | 2 | 691 | Scott Samuel, f..... | Macfie svy K | 3 | 2 |
| 680 | Moore G, f..... | Hutch svy K | 14 | 2 | 480 | Trebilcock G T, f.. | Macfie svy C | 4 j | 2 |
| 573 | Northcott Aaron, f. | Macfie svy K | 30 j | 2 | 483 | Tuke John, f..... | Macfie svy C | 2 j | 2 |
| 581 | Norton George, f. | Macfie svy K | 20,21 j | 2 | 528 | Tassie A S, t.... | w Wortley | 5 | 2 |
| 582 | Norton Daniel, f.... | Macfie svy K | 20,21 | 2 | 548 | Tennant D H, f.... | Macfie svy E | 18 j | 2 |
| 605 | Northey Henry, f. | Hutch svy A | 3 j | 2 | 559 | Tupper M F, f..... | Macfie svy F | 13 | 2 |
| 609 | Nelson John, f.... | Hutch svy C | 7 j | 2 | 564 | Thompson N, f.... | Macfie svy J | 5 | 2 |
| 492 | O'Mara T..... | Macfie svy B | 11,12 | 2 | 588 | Tait Wm, sr, f.... | Macfie svy K | 5 | 2 |
| 574 | Vallier Thomas, f.. | Macfie svy K | 31 | 2 | 589 | Tait Wm, jr, f s... | Macfie svy K | 5 | 2 |
| 597 | Tindall John, f.... | Hutch svy B | 10,11 | j 2 | 597 | Tindall John, f.... | Hutch svy B | 10,11 | j 2 |
| 604 | Tuke John, f.... | Hutch svy A | 6,7 | 2 | 604 | Tuke John, f.... | Hutch svy A | 6,7 | 2 |
| 633 | Taylor Thomas, f. | Hutch svy D | 16,17 | j 2 | 633 | Taylor Thomas, f. | Hutch svy D | 16,17 | j 2 |
| 654 | Tambling Thos, f..... | e Whnff | pt 28 | j 2 | 654 | Tambling Thos, f..... | e Whnff | pt 28 | j 2 |
| 668 | Tanton John, f.... | Hutch svy B | 20,21 | 2 | 668 | Tanton John, f.... | Hutch svy B | 20,21 | 2 |
| 684 | Thorp M J, f..... | Hutch svy J | 15 to 18 | 2 | 684 | Thorp M J, f..... | Hutch svy J | 15 to 18 | 2 |

SECOND WARD—DIVISION NO. 6.

| No. on Assesam't Roll. | Name. | Con. | No. of Lot or Part of Lot. | ○ | No. on Assesam't Roll. | Name. | Con. | No. of Lot or Part of Lot. | ○ |
|------------------------|---------------------|--------------|----------------------------|-----|------------------------|-----------------------|--------------|----------------------------|-----|
| 487 | Warren Thomas, f. | Macfie svy C | pt 1 | j 2 | 625 | Wright C E, f.... | Hutch svy G | 27,28 | j 2 |
| 507 | Westcott W, f.... | Macfie svy A | 19 | j 2 | 628 | Wilson John, f.... | Hutch svy L | 10 | j 2 |
| 517 | Williams James, f. | Macfie svy B | 18 | 2 | 630 | Webber George, f. | Hutch svy C | 20,21 | j 2 |
| 554 | Warner J H, t.... | Macfie svy D | 13 | 2 | 631 | Webber Joseph, f. | Hutch svy C | 20,21 | j 2 |
| 555 | Westby Thomas, f. | Macfie svy D | 14,15 | 2 | 682 | Webber G J, f.... | Hutch svy J | 9 | 2 |
| 567 | Weldon Thomas, f. | Macfie svy J | 7 | j 2 | | | | | |
| 607 | Webber G F, f.... | Hutch svy C | 4,5 | j 2 | | | | | |
| 610 | West Wm, f.... | Hutch svy C | 8,9 | j 2 | 532 | Young George, t.... | Victoria ave | 13,18 | 2 |
| 615 | White George, f. s. | Hutch svy B | 26 to 30 | 2 | 586 | Young D H, f.... | Macfie svy K | 8 | 2 |
| 625 | White Albert, f. s. | Hutch svy B | 26 to 30 | 2 | 650 | York Stephen, f. | e Whnff | pt 1 | 2 |

SECOND WARD—POLLING DIVISION NO. 6.

PART SECOND.

Persons entitled to vote at Mnnicipal Elections only.

| No. on Assesam't Roll. | Name. | Con. | No. of Lot or Part of Lot. | ○ | No. on Assesam't Roll. | Name. | Con. | No. of Lot or Part of Lot. | ○ |
|------------------------|----------------------|--------------|----------------------------|---|------------------------|------------------------|--------------|----------------------------|---|
| 535 | Arkell Mrs, t.w | Wortley | pt 5,6 | 2 | 543 | Jarvis Miss, f.w | Wortley | pt 34 | 2 |
| 482 | Bryant Mrs B, t.... | Macfie svy C | 2 | 2 | 546 | Jarvis Mrs, f. | Macfie svy D | 16,17 | 2 |
| 516 | Burkholder Mrs, f. | Macfie svy C | 12,13 | 2 | 568 | Moorhouse Mrs, f | Macfie svy J | 10 | 2 |
| 518 | Bratt Mrs, f. | Macfie svy C | 10 | 2 | 655 | Raisin Mrs W, f.w | Wortley | pt 1 | 2 |
| 502 | Cooper Mrs, f. | Bruce st | 3 | 2 | 621 | Shelton Mrs, f. | Hutch svy C | 19 | 2 |
| 561 | Clement Mrs, f. | Macfie svy F | 12 | 2 | 594 | Simpson Mrs, f. | Hutch svy E | 4 | 2 |
| 688 | Carley E, f. | Hutch svy K | 24,25 | 2 | 560 | Tapper Mrs, f. | Macfie svy F | 13 | 2 |
| 481 | Doudle Mrs, f. | Macfie svy K | 15 | 2 | 614 | White Mrs, f. | Hutch svy B | 26 to 30 | 2 |
| 673 | Fairhead Mrs F, f. | Hutch svy E | 3 | 2 | | | | | |
| 553 | Head Mrs, f. | Macfie svy D | 22 | 2 | | | | | |
| 666 | Hussie Harriet, f. | Hutch svy A | 14 | 2 | | | | | |

SECOND WARD—POLLING DIVISION NO. 6.

PART THIRD.

Persons entitled to vote at Elections to the Legislative Assembly only.

None.

Co
mission
River
and 37

List o

No. on
Assesam't
Roll.
2 An
28 As
133 Al
169 Ar
185 Ac
211 Al
214 Al

15 B
17 B
18 B
19 B
20 B
29 B
33 B
50 B
138 B
162 B
202 B
203 B
215 B
217 B
221 B
223 B

5 C
40 C
41 C
65 C
107 C
117 C
123 C
127 C
131 C
156 C
157 C
181 C
200 C
210 C

23 I
68 I
73 I
83 I
155 I
184 I

SECOND WARD.

Polling Division No. 7.

Composing that part of the Township bounded on the East by the Wharnclyffe Road from the Commissioners' to Stanley Street, from thence by Stanley Street to the River Thames, from thence by the River Thames to the Side Road between lots 36 and 37, on the West by the Side Road between lots 36 and 37, and on the South by the Commissioners' Road.

PART FIRST.

List of persons entitled to vote at both Municipal Elections and Electors to the Legislative Assembly.

| No. of Lot or Part of Lot | No. on Assessm't Roll | Name | Con. | No. of Lot or Part of Lot | No. on Assessm't Roll | Name | Con. | No. of Lot or Part of Lot | |
|---------------------------|-----------------------|------------------------------|---------------|---------------------------|-----------------------|-----------------------------|---------------|---------------------------|------|
| 27,28 j | 2 | Anderson John, t..... | b ft | 36 | 3 | Darvill David, f..... | Beecher st | 36 j | 3 |
| 10 | 2 | Askey Amos, f..... | w Whnff | sub lot 8 | 1 | 213 Dufton John, t..... | Beecher st | 42 | 3 |
| 20,21 j | 2 | Able George, f..... | Kensal pk R | 4,5 j | 1 | 225 Dundenhoffer Wm, t..... | Beecher st | 68 | 2 |
| 20,21 | 2 | Armitage S S, t..... | Stanley st | 17 | 3 | | | | |
| 9 | 2 | Adams Samuel, t..... | Stanley st | 1 | 3 | 180 Ellis Henry, t..... | Stanley st | 8,9 | 3 |
| | | Allison Charles, t..... | Beecher st | 42 | 3 | 147 Elliott T W, t..... | Centre st | 4 | 1 |
| | | Allison H C, f..... | Beecher st | 43 j | 3 | 21 Egan John, f..... | | 1 | 31 j |
| | | | | | | 34 Egar Richard, f..... | w Whnff | 4 j | 1 |
| 13,18 | 2 | | | | | 108 Edwards Wm, t..... | R R st | 1,2 | 1 |
| 8 | 2 | | | | | 119 Elliott Wm, f..... | Kensal pk F | 8 | 1 |
| pt 1 | 2 | | | | | 135 Evans John, t..... | Kensal pk R | 1,2,3 | 1 |
| | | | | | | | | | |
| | | 15 Burnham Daniel, f..... | b ft | 34 | 1 | 58 Fedderson J C L, t..... | w Whnff | 4 | 1 |
| | | 17 Bogue Allan, f..... | b ft | 33 j | 1 | 79 Fitzgerald Thomas, f.. | Kent st | 13 | 1 |
| | | 18 Bogue John, f..... | b ft | 33 | 1 | 101 Fcney Daniel, t..... | w Whnff | pt 1,2 | 1 |
| | | 19 Broad James, f..... | b ft | 32 j | 1 | 165 Ferguson John, f..... | Riverview ave | 30,31 j | 1 |
| | | 29 Bowes John, f..... | w Whnff | sub 7 | 1 | 219 Freeman C W, t..... | Beecher st | 54 | 3 |
| | | 30 Bishop John, f..... | w Whnff | 8,14 | 1 | | | | |
| 10 | 2 | 33 Brunskill J W, t..... | w Whnff | 4 | 1 | | | | |
| | | 50 Bruyere John, f..... | w Whnff | 4 j | 1 | | | | |
| | | 138 Bonsor John, f..... | Kensal pk M | 12 | 1 | | | | |
| pt 1 | 2 | 162 Burrige Joseph T, f..... | O'Brien st | 27 j | 1 | | | | |
| | | 202 Bernard John, f..... | Beecher st | 35 j | 3 | | | | |
| | | 203 Barnard Fredrick, f..... | Beecher st | 34 j | 3 | 4 Griffith Wm, f..... | b ft | 36 j | 1 |
| | | 215 Brook T J, t..... | Beecher st | 44 | 3 | 9 Griffith Nathan, f..... | b ft | 35 j | 1 |
| 19 | 2 | 217 Burrige Thomas, t..... | Beecher st | 54 | 3 | 10 Griffith Nathan D, f... | b ft | 35 j | 1 |
| 4 | 2 | 221 Burrige John, f..... | Beecher st | 54 | 3 | 52 Generow John, f..... | w Whnff | 4 | 1 |
| | | 223 Bartlett Walter, t..... | Beecher st | 67 | 3 | 54 Generow Wm, f..... | w Whnff | 4 | 1 |
| | | | | | | 91 Grey Herbert, f..... | Kent st | 3,4,5 | 1 |
| | | | | | | 139 Gold William, f..... | Kensal pk S | 13 | 1 |
| | | | | | | 143 Goodacre E, f..... | Kensal pk M | 6 | 1 |
| | | | | | | 149 George John, f..... | Centre st | 3 | 1 |
| | | | | | | 228 Grifhn Daniel, f..... | McBeth st | 50 | 3 |
| | | | | | | | | | |
| | | 5 Charles Thomas, t..... | b ft | 36 | 1 | | | | |
| | | 40 Curtis John, f..... | w Whnff | 4 | 1 | 6 Harris C N, f..... | b ft | 36 j | 1 |
| | | 41 Campbell Wm, f..... | w Whnff | 1 j | 1 | 12 Heck John W, t..... | b ft | 35 | 1 |
| | | 65 Connor James, f..... | w Whnff | 4 | 1 | 13 Heck J W, jr, t..... | b ft | 35 | 1 |
| | | 107 Collins Jeremiah, f..... | w Whnff | 6,7 j | 1 | 14 Heck Robert G, t..... | b ft | 35 | 1 |
| | | 117 Cornwall H D, f..... | Kensal pk B | 2,3 | 1 | 85 Hamlett R B, f..... | Kent svy B | 16 j | 1 |
| | | 123 Colquhoun H N T, f..... | Kensal pk E | 15 | 1 | 86 Hamilton John, f..... | Kent svy B | 17 j | 1 |
| | | 127 Coleman James, f..... | Kensal pk F | 15 | 1 | 96 Hunt W E, f..... | w Whnff | pt 1,2 j | 1 |
| | | 131 Cox Thomas, f..... | Kensal pk O | 3 | 1 | 97 Hunt Wm, f..... | w Whnff | pt 1,2 | 1 |
| | | 156 Coveney Michael, f..... | Centre st | 17,18 j | 1 | 98 Hunt Charles, f..... | w Whnff | pt 1,2 | 1 |
| | | 157 Coveney James, f..... | Riverview ave | 11 | 1 | 102 Hislop John, f..... | w Whnff | 3 j | 1 |
| | | 181 Coyne W P, f..... | Stanley st | 6,7 j | 3 | 114 Hessell C L, f..... | Kensal pk B | 6,7 j | 1 |
| | | 200 Connolly Robert, t..... | Beecher st | 53 | 3 | 115 Hessell L J, f..... | Kensal pk B | 6,7 | 1 |
| | | 210 Childs Joseph, f..... | Beecher st | 42 j | 3 | 116 Hessell R H, f..... | Kensal pk B | 6,7 | 1 |
| | | | | | | 141 Hobbs Mr, f..... | Kensal pk S | 18 | 1 |
| | | | | | | 172 Hart James, t..... | Centre st | 12,13 j | 3 |
| | | | | | | 183 Halcombe E, t..... | Stanley st | 4 | 3 |
| | | | | | | 231 Hunter Edgar, f..... | Kensal pk J | 6 | 3 |
| | | | | | | 234 Hutchinson C, f..... | Beecher st | 31,32 | 3 |
| | | | | | | | | | |
| | | 23 Daw Simeon, t..... | w Whnff | 31 | 1 | | | | |
| | | 68 Dewar J S, f..... | w Whnff | 5 j | 1 | | | | |
| | | 73 Davidson Dugald, t..... | w Whnff | 8 | 1 | | | | |
| | | 83 Deadman A S, f..... | Kent svy B | 13 j | 1 | | | | |
| | | 155 Day George, f..... | Centre st | 13,14 j | 1 | | | | |
| | | 184 Drought Thomas, f..... | Stanley st | 2,3 | 3 | | | | |

No. of Lot or Part of Lot
27,28 j
10
20,21 j
20,21
9
13,18
8
pt 1

No. of Lot or Part of Lot
pt 34
16,17
10
pt 1
19
4
13
26 to 30

SECOND WARD—DIVISION NO. 7.

| No. on Assesmt Roll. | Name | Con. | No. of Lot or Part of Lot. | ○ | No. on Assesmt Roll. | Name. | Con. | No. of Lot or Part of Lot. | ○ |
|----------------------|-------------------------|-------------|----------------------------|-----|----------------------|-------------------------|---------------|----------------------------|-----|
| 218 | Jenkins John, t..... | Beecher st | 64 | 3 | 77 | O'Dwyer Patrick, f.... | Kent at | 12 | j 1 |
| 36 | Jarvis Richard, t..... | w Whnff | 2,3 | 1 | 81 | Orchard J G, f..... | Kent svy O | 2 | j 1 |
| 37 | Jarvis Oliver, t..... | w Whnff | 2,3 | 1 | 141 | Osborn Mr, f..... | Kensal pk S | 18 | 3 |
| 74 | Johnston John f..... | w Whnff | 9 | j 1 | 197 | Oldacre G G, t..... | Beecher st | 27 | 3 |
| 110 | James Henry, f..... | R R st | 1,2 | j 1 | 230 | O'Mara M, f..... | Riverview A | 17,18 | 3 |
| 111 | Johnston James, f.,.,. | w Whnff | pt 5 | 1 | | | | | |
| 112 | Johnston Wm, f s..... | w Whnff | pt 5 | 1 | 32 | Peace John, f..... | w Whnff | pt 8 | 1 |
| 113 | Johnston Alex, f s..... | w Whnff | pt 5 | 1 | 55 | Park John, f..... | w Whnff | 4 | j 1 |
| 132 | Joice Thomas, f.... | Kensal pk O | 6,7 | 1 | 78 | Pugh John, f..... | Kent st | 15 | j 1 |
| | | | | | 145 | Ponty Francis, f..... | Centre st | 7,8 | 1 |
| 66 | Kent John, f..... | b ft | 33 | 1 | 171 | Park Gavin, f..... | Stanley at | 14 | j 3 |
| 130 | Kilborn Horace, f. | Kensal pk O | 9 | 1 | 178 | Perry Soloman, f... | Stanley at | 8,9 | j 3 |
| 158 | Kennedy Charles, f... | Centre st | 18 | 8 | 224 | Pope Henry, t..... | Beecher st | 68 | 3 |
| 174 | Kelly Patrick, f..... | Stanley st | 13 | j 3 | | | | | |
| | | | | | 44 | Rhoder Thos, f..... | w Whnff | 3,4 | j 1 |
| 38 | Ling Joseph, f..... | w Whnff | 2,3 | 1 | 67 | Richardson Harry, t..w | Whnff | 5 | 1 |
| 46 | Lewis Levi, f..... | w Whnff | 4 | j 1 | 72 | Rowntree Geo, f..... | w Whnff | 8 | j 1 |
| 47 | Lockyer John, f..... | w Whnff | 4 | j 1 | 87 | Robinson Edward, f. | Kent svy E | 17 | 1 |
| 59 | Laramy John, f..... | w Whnff | 4 | j 1 | 95 | Row Wm, f..... | Kensal Pk D | 3,4 | j 1 |
| 89 | Lord John, f..... | Kent st | 7 | 1 | 124 | Rispin Richard, f..... | w Whnff | 4 | 1 |
| 92 | Luce David, t..... | Kent st | 3,4 | 1 | 125 | Rispin Luke, f..... | w Whnff | 4 | j 1 |
| 103 | Laing John, f..... | w Whnff | 4 | j 1 | 126 | Ritcher John, t..... | Beecher st | 36 | 3 |
| 105 | Lang John, t..... | w Whnff | 6,7 | 1 | 207 | Robinson Alfred, t.. | Beecher st | 54 | 3 |
| 163 | Leo Roger, t..... | O'Brien st | 27 | 1 | 216 | Robinson Alfred, t.. | Beecher st | 54 | 3 |
| 190 | Legg Arch'd t..... | Beecher st | 23 | 3 | 227 | Ryan James, f..... | McBeth st | 52,53 | 3 |
| | | | | | | | | | |
| 24 | McGregor John, f..... | | 31 | j 1 | 20 | Stephens John, f..... | b ft | 32 | 4 |
| 25 | McGregor John D, f s. | | 31 | 1 | 22 | Smith J B, f..... | w Whnff | 31 | 1 |
| 26 | McGregor James H, l s. | | 31 | 1 | 56 | Sullivan Morris, f..... | w Whnff | 4 | j 1 |
| 43 | McArthur James A, l s. | w Whnff | 3,4 | 1 | 76 | Smith Wm, t..... | Kent st | 11 | 1 |
| 45 | McMillan D, f..... | w Whnff | 3,4 | 1 | 82 | Sherlock O S, f..... | Kent svy B | 1 | j 1 |
| 48 | McDonald John, t..... | w Whnff | 4 | 1 | 104 | Sandry Edwin, f..... | w Whnff | 5 | j 1 |
| 62 | McMillan John, l s..... | w Whnff | 4 | 1 | 106 | Stewart James, t..... | w Whnff | 6,7 | 1 |
| 63 | McMillan Chas, l s..... | w Whnff | 4 | 1 | 126 | Stead Joshua, f..... | w Whnff | 4 | 1 |
| 64 | McMillan Fred'k, l s.. | w Whnff | 4 | 1 | 129 | Summers Ed, f..... | Kensal pk O | 1 | j 1 |
| 69 | Maybank John, f..... | w Whnff | 6 | j 1 | 150 | Stephenson James A, f. | Centre st | 9 | 1 |
| 70 | Maybank Matthew, f.. | w Whnff | 6 | 1 | 151 | Stephenson John, f.... | Centre st | 10 | 1 |
| 90 | McCully John, f..... | Kent svy E | 4,5 | 1 | 152 | Spence David, f..... | Centre st | 12,16,17 | j 1 |
| 94 | Mawhinny J, f..... | Kent st | 1 | j 1 | 153 | Spence James, l f..... | Centre st | 12 | 1 |
| 128 | McCallum M, f..... | Kensal pk M | 3 | 1 | 161 | Sutherland G D, f. | Riverview ave | 21,22 | j 1 |
| 137 | McEwen John, f.... | Kensal pk C | 2,3,4 | 1 | 170 | Sparrowhawk R, t... | Stanley st | 15,16 | 3 |
| 148 | McLeod Donald, f.... | Centre st | 5 | j 1 | 188 | Scott Samuel, f..... | Beecher st | 22 | j 3 |
| 167 | McMahon Hugh, t.... | O'Brien svy | 18 | 3 | 189 | Smith James, f..... | Beecher st | 23 | 3 |
| 173 | McLean Hugh, t..... | Stanley st | 13 | 3 | 198 | Sherlock J S, t..... | Beecher st | 30 | 3 |
| 175 | McLeod Thos, f..... | Stanley st | 10 | 3 | 209 | Sealds James, f..... | Beecher st | 39 | 3 |
| 178 | Muirhead S H, t..... | Stanley st | 10 | 3 | | | | | |
| 177 | Murray Adam, f..... | Stanley st | 11,12 | 3 | 1 | Teepie John, f..... | b ft | 36 | 3 |
| 187 | Minchin Wm, f..... | Beecher st | 21 | 3 | 3 | Teepie Benjamin, f.... | b ft | 36 | j 3 |
| 191 | McBain M, t..... | Beecher st | 23 | 3 | 8 | Trowbridge W, f..... | b ft | 35 | j 1 |
| 192 | Miners Chas, f..... | Beecher st | 24 | j 3 | 16 | Tunks James, f..... | b ft | 34 | j 1 |
| 194 | McLeod J W, l s..... | Beecher st | 25 | 3 | 27 | Topping Calvin, f..... | b ft | 32 | j 1 |
| 195 | Moyses James, f..... | Beecher st | 26 | 3 | 31 | Teepie Delial, f..... | w Whnff | 8 | 1 |
| 199 | Morris Wm, f..... | Beecher st | 29,30 | j 3 | 71 | Tatham Herbert, f.... | w Whnff | 7 | j 1 |
| 205 | Matheson J J, t..... | Beecher st | 36 | 3 | 75 | Thorn Charles, f..... | Kent st | 10 | j 1 |
| 206 | Matheson H S, t..... | Beecher st | 42 | 3 | 118 | Thompson Wm J, f. | Kensal pk D | 8,9 | 1 |
| 212 | Moore Wm, t..... | Beecher st | 42 | 3 | 158 | Tozland Henry, f..... | Centre st | 11 | j 1 |
| 220 | Mullen D, t..... | Beecher st | 54 | 3 | 159 | Taylor Richard, f.... | Centre st | 19 | 1 |
| 222 | McLeod Norman, t.. | Beecher st | 64 | 3 | 166 | Taylor John, f.... | Riverview ave | 1,2 | j 3 |
| 226 | McNamara M, f..... | Beecher st | 69 | j 3 | 168 | Turner W J, t..... | O'Brien svy | 17 | 3 |
| | | | | | 208 | Turner Wm, t..... | e Whnff | pt 6 | 3 |
| | | | | | | | | | |
| 11 | Norton Geo, f..... | b ft | 34,35 | j 1 | | | | | |
| 142 | Nichols L, f..... | Kensal pk M | 5 | 1 | | | | | |

SECOND WARD—DIVISION NO. 7.

| No. on Assessm't Roll | Name. | Con. | No. of Lot or Part of Lot. | C | No. on Assessm't Roll. | Name. | Con. | No. of Lot or Part of Lot. | C |
|-----------------------|------------------------------------|------|----------------------------|-----|------------------------|--------------------------------|------|----------------------------|-----|
| 35 | Weldon Andrew, f... w Whnff | | 5 | 1 | 160 | Walker G H, f... Riverview ave | | 12,13 | j 1 |
| 57 | Woods John, f... w Whnff | | 4 | 1 | 186 | White George, f... e Whnff | | pt 6 | j 3 |
| 60 | Waterland Samuel, f... w Whnff | | 4 | 1 | 270 | Weld William, f... McBeth st | | 45 | j 1 |
| 88 | Warner Henry, f... Kent svy B | | 18 | j 1 | | | | | |
| 93 | Watorman A G, f... Kent at | | 2 | 1 | | | | | |
| 99 | Wallace Alex, t... w Whnff | | pt 1,2 | 1 | 51 | Young Samuel, t... w Whnff | | 4 | 1 |
| 100 | Wilson Singleton, t... w Whnff | | pt 1,2 | 1 | 109 | Young J T, t... R R at | | 1,2 | 1 |
| 121 | Ward Thomas, f... Kensal pk E | | 3,4 | 1 | 179 | Young George, t... Stanley st | | 8,9 | 3 |
| 122 | Ward Robert, f... Kensal pk E | | 12 | 1 | | | | | |
| 135 | Ward Wm T, f... Kensal pk R | | 21 | 1 | | | | | |
| 140 | Williams James F, f... Kensal pk S | | 9,10 | 1 | | | | | |

SECOND WARD—POLLING DIVISION NO. 7.

PART SECOND.

Persons entitled to vote at Municipal Elections only.

| | | | | | | | |
|-----|--------------------------------|-------|---|-----|----------------------------------|-----|---|
| 196 | Bayles Mrs, f... Beecher st | 27 | 3 | 7 | Kelly Mrs P, f... b ft | 36 | 1 |
| 39 | Curtis Mrs H, f... w Whnff | pt 4 | 1 | 42 | McArthur Mrs, f... w Whnff | 3,4 | 1 |
| | | | | 61 | McMillan Mrs, f... w Whnff | 4 | 1 |
| | | | | 164 | McMillan Mrs, f... Riverview ave | 3,4 | 1 |
| | | | | 193 | McLeod Mrs, f... Beecher st | 25 | 3 |
| 49 | Gunter Mrs, f... w Whnff | pt 4 | 1 | | | | |
| 52 | Generow Mrs, f... w Whnff | pt 4 | 1 | | | | |
| 84 | George Mrs, f... Kent svy B | 15 | 1 | 8 | O'Callaghan Mrs, f... Kent st | 14 | 1 |
| 134 | Hartwich Mrs, f... Kensal pk R | 1,2,3 | 3 | 146 | Ponty Mrs, f... Centre st | 1,2 | 1 |
| 201 | Hessell Mrs, f... Stanley at | 1 | 1 | | | | |
| | | | | 182 | Smiley Mrs, f... Stanley st | 4 | 3 |

SECOND WARD—POLLING DIVISION NO. 7.

PART THIRD.

Persons entitled to vote at Elections to the Legislative Assembly only.
None.

THIRD WARD.

(COMPOSED OF POLLING DIVISIONS NOS. 8, 9 AND 10.)

Polling Division No. 8.

Comprising that part of the Township bounded on the East by the Side Road between lots 36 and 37, on the North by the River Thames, on the West by the Western Townline, and on the South by the Road south of the First Concession.

PART FIRST.

List of persons entitled to vote at both Municipal Elections and Elections to the Legislative Assembly.

| No. on Assesmt Roll. | Name. | Con. | No. of Lot or Part of Lot. | ○ | No. on Assesmt Roll. | Name. | Con. | No. of Lot or Part of Lot. | ○ |
|----------------------|------------------------|------|----------------------------|-----|----------------------|-------------------------|------|----------------------------|---|
| 662 | Armstrong Walter, f.. | B | 48,49 | 4 | 669 | Finch Wm C, f..... | A | 49,50 | 4 |
| 663 | Armstrong Wm, f s... | B | 48,49 | 4 | 670 | Finch John J, f.s..... | A | 49,50 | 4 |
| 693 | Ayling Wm J, f..... | b ft | 45 | 4 | 671 | Finch L G, f s..... | A | 49,50 | 4 |
| | | | | | 713 | Fortner Jonas, f..... | b ft | 45 j | 4 |
| 943 | Blinn Wm, sr, f..... | l | 48 | 4 | 714 | Fortner Thomas, f s... | b ft | 45 | 4 |
| 844 | Blinn Wm, jr, t..... | l | 48 | 4 | 725 | Flint Pirney, f..... | b ft | 42,43 | 4 |
| 659 | Boler Walter, f..... | l | 45 j | 4 | 760 | Frank Wm, f..... | b ft | 39 j | 1 |
| 660 | Boler Henry, f..... | l | 45 j | 4 | | | | | |
| 743 | Brown James, t..... | b ft | 38 | 4 | 689 | Griffith James E, f.... | b ft | 45 j | 4 |
| 762 | Blinn Wm, f..... | l | 36 | 1 | 697 | Griffith Wm, f..... | b ft | 45 j | 4 |
| 763 | Blinn Robert, f..... | b ft | 49 j | 1 | 715 | Griffith Eli, f..... | b ft | 45 | 4 |
| | | | | | 755 | Griffith Wm, f..... | b ft | 37 j | 4 |
| | | | | | | | | | |
| 759 | Cooper John W, f..... | b ft | 37 | 4 | 657 | Hammond Thos, t..... | l | 45 | 4 |
| 758 | Cooper John, f..... | b ft | 37,38 | j 1 | 694 | Herrington Ariel, f.... | b ft | 45 | 4 |
| 725 | Cassada James, f..... | b ft | 42 j | 4 | 705 | Hearn Robert, f..... | b ft | 45 | 4 |
| 724 | Coombs John K, f..... | b ft | 43 j | 4 | | | | | |
| 722 | Colville John, f..... | b ft | 44 j | 4 | 292 | Janes George W, f.... | l | 40,41 j | 4 |
| 297 | Campbell Wm, t..... | l | 43,44 | j 4 | 640 | Janes Wm, f..... | l | 47 | 4 |
| 680 | Cassady George, f..... | A | 47 j | 4 | 641 | Janes Burley, t..... | l | 47 j | 4 |
| 681 | Cassada Joseph, f..... | B | 49 j | 4 | 645 | Jarvis George, f..... | B | 47 j | 4 |
| 707 | Coombs Charles, f..... | b ft | 44 | 4 | 646 | Jarvis Charles, f s.... | B | 47 | 4 |
| 717 | Cornwall H D, f..... | b ft | 45 j | 4 | 698 | Joice F, t..... | b ft | 45 | 4 |
| 721 | Charles John, f..... | b ft | 44 | 4 | 703 | Joice Robert, t..... | b ft | 45 | 4 |
| 722 | Charles Thomas, f..... | b ft | 44 | 4 | 723 | Joice Edward, t..... | b ft | 44 | 4 |
| | | | | | 727 | Jarvis Nicholas, f..... | b ft | 41 | 4 |
| | | | | | 746 | Jarvis F W H C, f.... | b ft | 29 | 4 |
| 299 | Duncan D C, f s..... | l | 43 | 4 | 747 | Jarvis Robert G, f.... | l | 38 j | 4 |
| 655 | Dawson James, f..... | l | 45 j | 4 | | | | | |
| 658 | Dawson Abram, f..... | l | 45 j | 4 | 668 | Kilburn Byron, f..... | A | 50,51 j | 4 |
| 729 | Dufton John, f..... | b ft | 42 j | 4 | 669 | Kilborn Horace, f.... | A | 50,51 j | 4 |
| 730 | Dufton John M, l s.... | b ft | 42 j | 4 | 675 | Kains Arch, f..... | b ft | 48,49 j | 4 |
| 731 | Dorman Dennis, f..... | l | 41 j | 4 | 676 | Kains Wm, f s..... | b ft | 48,49 | 4 |
| 732 | Dorman James, f..... | l | 41 | 4 | 677 | Kains Wm, f s..... | b ft | 48,49 | 4 |
| 737 | Deacon Daniel, f..... | l | 39 | 4 | 678 | Kains Alfred, f s.... | b ft | 48,49 | 4 |
| 739 | Deacon John R, f..... | b ft | 38,39 j | 4 | 679 | Kains Fredrick, f s.... | b ft | 48,40 | 4 |
| 752 | Dean Wm, t..... | b ft | 38 | 4 | 745 | Kew Samuel, t..... | b ft | 38 | 4 |
| | | | | | 754 | Kelly Ebenezer, f..... | b ft | 37 | 1 |
| | | | | | 756 | Knox Wm, t..... | b ft | 37 | 1 |
| 672 | Elson John, f..... | A | 49 j | 4 | | | | | |
| 673 | Elson Wm, f..... | A | 47,48 j | 4 | 666 | Livingstone Albert, .. | i | 45 j | 4 |
| 674 | Elson Sydney, f..... | A | 47 j | 4 | 692 | Lackey Wm, f..... | b ft | 45 | 4 |
| 706 | Elwood E, f..... | b ft | 45 | 4 | | | | | |
| 719 | Eakins John A, f..... | b ft | 45 | 4 | | | | | |
| 726 | Elson George, t..... | b ft | 42,43 | 4 | | | | | |

THIRD WARD—DIVISION NO. 8.

| No. on Assessm't Roll. | Name. | Con. | No. of Lot or Part of Lot. | ○ | No. on Assessm't Roll. | Name. | Con. | No. of Lot or Part of Lot. | ○ |
|------------------------|--------------------------|------|----------------------------|------|------------------------|-------------------------|------|----------------------------|---|
| 284 | Mair James, f..... | 1 | 38 | j 15 | 665 | Smith Comerford, f..... | B | 50,51 | 4 |
| 285 | Mair John, f..... | 1 | 39 | 15 | 687 | Stephens John, f..... | B | 48,49 | 4 |
| 286 | Mair Wm, f..... | 1 | 39 | j 15 | 691 | Sims John, f..... | b ft | 45 | 4 |
| 295 | McGregor John, f..... | 1 | 43,44 | j 3 | 695 | Sadler Robert, f..... | b ft | 45 | 4 |
| 296 | McGregor John D, f s. | 1 | 43,44 | 3 | 696 | Summers Robert, f..... | b ft | 45 | 4 |
| 638 | McEwen Robert, f..... | 1 | 49,51 | j 4 | 700 | Sissons Robert, f..... | b ft | 45 j | 4 |
| 666 | Mair Andrew, f..... | B | 49,50,51 | 4 | 701 | Sissons Samuel, f..... | b ft | 45 j | 4 |
| 667 | Mackie Rufus, f..... | A | 47,48 | j 4 | 702 | Sissons W W, l s..... | b ft | 45 | 4 |
| 684 | Montague J K, f..... | B | 47 | j 4 | 704 | Simms Wm, t..... | b ft | 44 | 4 |
| 685 | Montague A E, f s..... | B | 47 | 4 | 738 | Sawers Wm, f..... | b ft | 39 j | 4 |
| 686 | Meriam Wesley, f..... | B | 47,48 | j 4 | 740 | Skuse B, f..... | b ft | 38 j | 4 |
| 690 | McAlpine Richard, f..... | b ft | 45 | j 4 | 748 | Summers George, f..... | 1 | 37 j | 1 |
| 708 | Martin Henry, f..... | b ft | 45 | 4 | 750 | Summers James, f..... | 1 | 37 j | 1 |
| 716 | Meriam Wallace, f..... | b ft | 45 j | 4 | 751 | Summers Thomas, f..... | 1 | 37 | 1 |
| 741 | Meriam John, t..... | b ft | 38 | 4 | 757 | Shearman James, f..... | b ft | 37 j | 1 |
| 744 | McPherson John, t..... | b ft | 38 | 4 | | | | | |
| 749 | Markland James, t..... | 1 | 37 | 1 | | | | | |
| 761 | Mulard Josiah, f..... | b ft | 38 | 1 | 661 | Tanton Henry, f..... | B | 48,49 j | 4 |
| | | | | | 734 | Tunks James, f..... | 1 | 40 j | 4 |
| 682 | Orman Meredith, f..... | B | 49,50 | 4 | 735 | Tunks R J, f s..... | 1 | 40 | 4 |
| 683 | Orman Walter, f s..... | B | 49,50 | 4 | 736 | Tunks Allan, f s..... | 1 | 40 | 4 |
| 699 | Oliver Wm, t..... | b ft | 45 | 4 | | | | | |
| 718 | O'Connor Herbert, t..... | b ft | 45 | 4 | 639 | Wickerson H, f..... | 1 | 48 j | 4 |
| | | | | | 642 | Wadsworth John, f..... | 1 | 41 j | 4 |
| 763 | Powell E J, f..... | b ft | 37 | 1 | 709 | Wells B S, f..... | 1 | 43 j | 4 |
| 726 | Prince John, t..... | b ft | 42,43 | 4 | 710 | Wells J B, f..... | b ft | 45 j | 4 |
| 294 | Rodgers John, f..... | 1 | 42 j | 4 | 711 | Wells John J, f s..... | 1 | 43 | 4 |
| | | | | | 712 | Wells George, f s..... | b ft | 45 | 4 |
| 293 | Skuse Edward, f..... | 1 | 41,42 | 4 | 733 | Wait John R, f..... | b ft | 39 j | 4 |
| 664 | Sephens John, oc..... | B | 48,49 | 4 | 752 | Wall F H, t..... | 1 | 37 | 1 |

THIRD WARD—POLLING DIVISION NO. 8.

PART SECOND.

Persons entitled to vote at Municipal Elections only.

| | | | | |
|-----|--------------------|---|----|---|
| 298 | Duncan Mrs, f..... | 1 | 43 | 4 |
|-----|--------------------|---|----|---|

THIRD WARD—POLLING DIVISION NO. 8.

PART THIRD.

Persons entitled to vote at Elections to the Legislative Assembly only.

None.

| | | | | |
|-----|---------------------|------|----|---|
| 817 | Frost Charles,..... | WE 2 | 48 | 4 |
|-----|---------------------|------|----|---|

THIRD WARD.

Polling Division No. 9.

Comprising that part of the Township bounded on the East by the Side Road between lots 36 and 37, on the 2nd Concession, by the Side Line between lots 24 and 25, on the 3rd Concession, and by the Bostwick Line on the 4th Concession; on the North by the road on the South of the 1st Concession; on the West by the Western Towline, and on the South by the line between lots 9 and 10 on the Gore and by Side Road between lots 65 and 66 Talbot Road East and West.

PART FIRST.

List of persons entitled to vote at both Municipal Elections and Elections to the Legislative Assembly.

| No. on Assessm't Roll. | Name. | Con. | No. of Lot or Part of Lot. | ○ | No. on Assessm't Roll. | Name. | Con. | No. of Lot or Part of Lot. | ○ |
|------------------------|----------------------------|------|----------------------------|----|------------------------|-------------------------|------|----------------------------|---|
| 167 | Arthur Wm, f..... | ETR | 71 j | 5 | 335 | Craig Wm, f..... | WTR | 73 | 1 |
| 168 | Adcock George, t..... | ETR | 71 | 5 | 340 | Calcott G W, f..... | WTR | 72 j | 5 |
| 308 | Archer James, f..... | ETR | 76 j | 5 | 346 | Cole Matthew, t..... | WTR | 72 | 5 |
| 348 | Askey Joseph, f..... | WTR | 71 j | 5 | 357 | Collins, Wm, f..... | ETR | 71 j | 5 |
| 350 | Arnold George, f..... | WTR | 71 | 5 | | | | | |
| 387 | Andrews Adolphus, f.. | ETR | 70 j | 5 | 317 | Dale John, f..... | ETR | 76 j | 5 |
| 606 | Adair John, f..... | Gore | 1 | 5 | 318 | Dale Wm, f s..... | ETR | 76 | 5 |
| 537 | Adair Jeremiah, f..... | 2 | 48 j | 5 | 319 | Dale Richard, f s..... | ETR | 76 | 5 |
| | | | | | 325 | Doyle Benjamin, f..... | ETR | 75 | 5 |
| 166 | Bartlett J W, f..... | ETR | 70 j | 5 | 326 | Doyle John, t..... | ETR | 75 j | 5 |
| 170 | Barrett Richard, f..... | ETR | 70 | 5 | 345 | Davis Amos, f..... | WTR | 72 | 5 |
| 179 | Baker Richard, f..... | 2 | 37 | 5 | 351 | Daniels John, f..... | WTR | 71 j | 5 |
| 322 | Burch Calvin, f..... | ETR | 75 j | 5 | 391 | Dingman Casper, f..... | ETR | 70 | 5 |
| 323 | Burch Henry W, f s.... | ETR | 75 | 5 | 392 | Dingman Charles, oc... | ETR | 70 | 5 |
| 324 | Burch Arthur H, f s.... | ETR | 75 | 5 | 593 | Decker Charles, f..... | Gore | 6 | 5 |
| 331 | Burch D B, f..... | ETR | 74 j | 5 | 194 | Decker Gideon, f..... | Gore | 5 j | 5 |
| 336 | Bogue John, f..... | ETR | 73 | 5 | | | | | |
| 337 | Bogue David, f..... | ETR | 73 | 5 | 351 | Evans W S, f..... | ETR | 71 | 5 |
| 339 | Brittan Wm, f..... | WTR | 73 j | 5 | 372 | Elliott Richard, f..... | ETR | 71 | 5 |
| 349 | Bennett George, f..... | ETR | 71 | 5 | 407 | Elson Joshua, f..... | WTR | 69 | 5 |
| 358 | Bannantine Alex, t.... | WTR | 71 | 5 | | | | | |
| 363 | Best L E, f..... | ETR | 71 | 5 | 379 | Ferguson George, f.... | ETR | 71 j | 5 |
| 399 | Brown Thos R, f..... | ETR | 70 | 5 | 380 | Ferguson John N, f.... | ETR | 71 j | 5 |
| 409 | Burrows James, f..... | ETR | 59 j | 5 | 436 | Finch Wm, t..... | ETR | 66 | 5 |
| 431 | Blackman George, f.... | WTR | 67 | 5 | 629 | Fenwick James, f..... | WTR | 77 | 5 |
| 608 | Bowring Thomas, f..... | Gore | 2 | 5 | 630 | Foreman Jepha, f..... | WTR | 77 j | 5 |
| 609 | Bowring Jacob, f s.... | Gore | 2 | 5 | 931 | Fletcher Levi, f..... | WTR | 78 j | 5 |
| 610 | Bowring Matthias, f.... | Gore | 2 j | 5 | 632 | Fletcher Richard, f s . | 2 | 48 | 5 |
| 612 | Branstone Wm, f..... | Gore | 1 j | 5 | | | | | |
| 613 | Branstone Arthur, f.... | Gore | 1 j | 5 | 365 | Garrick James, f..... | ETR | 70 | 5 |
| 614 | Burgess Truman, f..... | WTR | 74 j | 5 | 421 | Guy John, t..... | WTR | 64 | 5 |
| 620 | Baker Wm, f..... | WTR | 76 | 5 | | | | | |
| 621 | Baker Herbert, f s..... | WTR | 76 | 5 | 176 | Hiscock Henry, t..... | ETR | 70 | 5 |
| 635 | Burch James, t..... | 2 | 48 | 5 | 358 | Henderson A J G, f.... | ETR | 70 j | 5 |
| 636 | Blinn Chauncey, f..... | 2 | 48 j | 5 | 364 | Hiscock George, t..... | ETR | 71 | 5 |
| | | | | | 368 | Heard George, f..... | ETR | 71 | 5 |
| 164 | Clark John, f..... | ETR | 69 j | 5 | 370 | Heard Albert, t..... | WTR | 70 | 5 |
| 169 | Clark George, f..... | ETR | 70 j | 5 | 371 | Harrold Albert, f..... | ETR | 70 | 5 |
| 290 | Carroll James, t..... | ETR | 77 | 15 | 375 | Harrison James, t..... | ETR | 71 | 5 |
| 291 | Carroll Fredrick, t.... | ETR | 77 | 15 | 378 | Halls Wm, f..... | ETR | 71 j | 5 |
| 300 | Cornell John H, t..... | WTR | 78 j | 5 | 381 | Halls Thomas, f..... | ETR | 70 | 5 |
| 302 | Cornell George, f..... | WTR | 78 | 5 | 395 | Hiscock James, t..... | ETR | 79 | 5 |
| 303 | Cornell John W, f s.... | WTR | 78 | 5 | 434 | Harris James, t..... | WTR | 66 | 5 |
| 310 | Cornell Jacob R, f..... | WTR | 76 j | 5 | 600 | Hager Charles, f..... | WTR | 71,72 j | 5 |
| 311 | Cornell Jesse H, f..... | WTR | 76 j | 5 | | | | | |
| 312 | Cornell Jesse H, jr, f s.. | WTR | 76 | 5 | | | | | |
| 313 | Cornell James H, f s.... | WTR | 76 | 5 | | | | | |

THIRD WARD—DIVISION NO. 9.

ots 36 and 37,
by the Bost-
ssion; on the
Gore and by

e Assembly.

No. of Lot
or
Part of Lot. a:
73 j 5
72 j 5
72 5
71 j 5

| No. on Assessm't Roll. | Name. | Con. | No. of Lot or Part of Lot. | o | No. on Assessm't Roll. | Name. | Con. | No. of Lot or Part of Lot. | o |
|------------------------|---------------------------|------|----------------------------|---|------------------------|--------------------------|------|----------------------------|---|
| 605 | Ireland Walter, f..... | Gore | 3 j | 5 | 616 | Patrick E, f..... | WTR | 73 j | 5 |
| 633 | Ireland George, f..... | 2 | 48 | 5 | 617 | Patrick John, oc..... | WTR | 73 | 5 |
| | | | | | 618 | Patrick G W, f..... | WTR | 72 | 5 |
| 165 | Janas Albert, f..... | ETR | 70 j | 5 | 174 | Quick Wm, t..... | ETR | 70 | 5 |
| 385 | Jackson Wm, f..... | ETR | 70 | 5 | 175 | Quick Robert, f..... | ETR | 70 | 5 |
| 352 | Kelly George, f..... | WTR | 70 j | 5 | 171 | Revell Isaac, f..... | ETR | 70 | 5 |
| 353 | Kelly James A, f s..... | WTR | 70 | 5 | 247 | Routledge James, f..... | ETR | 71 j | 5 |
| 360 | King Allan, f..... | ETR | 71 j | 5 | 248 | Routledge Wm, f..... | ETR | 72 j | 5 |
| 588 | Kelly John, f..... | Gore | 8 j | 5 | 341 | Robinson Richard, f..... | ETR | 72 j | 5 |
| 412 | Lown Wm, f..... | ETR | 69 j | 5 | 342 | Robinson Wm, f s..... | ETR | 72 | 5 |
| 413 | Lown D W, f s..... | WTR | 69 | 5 | 347 | Routledge Andrew, f..... | ETR | 71 j | 5 |
| 414 | Lown David, f..... | WTR | 68,69 j | 5 | 383 | Routledge Dr G A, f..... | WTR | 70 | 5 |
| 309 | Monger Charles E, t.... | ETR | 76 | 5 | 386 | Revell John, f..... | WTR | 70 | 5 |
| 316 | Moore George, f..... | WTR | 76 | 5 | 393 | Routledge Jehn, f..... | ETR | 70 j | 5 |
| 317 | Moore Joseph, f..... | WTR | 76 | 5 | 304 | Skuse B, f..... | ETR | 77 j | 5 |
| 332 | Mathers James, f..... | WTR | 74 j | 5 | 338 | Sadler Wm, f..... | WTR | 73 j | 5 |
| 333 | Mathers Andrew, f s..... | WTR | 74 | 5 | 369 | Sanagan Wm, f..... | WTR | 70 | 5 |
| 334 | Mathers John, f s..... | WTR | 74 | 5 | 376 | Stone Wesley, t..... | ETR | 71 | 5 |
| 362 | Mann David, f..... | ETR | 71 j | 5 | 377 | Stinchcombe B, t..... | ETR | 71 | 5 |
| 382 | Maxworthy Wm, f..... | ETR | 70 j | 5 | 405 | Smith James, f..... | WTR | 69 j | 5 |
| 418 | Mote James, f..... | ETR | 68 | 5 | 406 | Stephens Henry, t..... | WTR | 69 | 5 |
| 419 | Mote Matthew, f s..... | ETR | 68 | 5 | 410 | Swift Wm, f..... | ETR | 69 j | 5 |
| 420 | Mote James, jr, f s..... | ETR | 68 | 5 | 422 | Smith Wm, f..... | WTR | 67 j | 5 |
| 429 | Mill John, f..... | WTR | 67 j | 5 | 423 | Smith E E, f s..... | WTR | 67 | 5 |
| 430 | Mill Lewis, f s..... | WTR | 67 | 5 | 424 | Smith H B, f s..... | WTR | 67 | 5 |
| 602 | Mann Henry, f..... | WTR | 71 j | 5 | 425 | Smith John, oc..... | WTR | 67 | 5 |
| 634 | McNames Peter, f..... | 2 | 48 | 5 | 428 | Smith Levi, f..... | WTR | 67 j | 5 |
| | | | | | 428 | Smith S W, t..... | ETR | 67 | 5 |
| 249 | Nixon Joseph, f..... | 2 | 37 j | 5 | 435 | Swarts Peter, t..... | WTR | 66 | 5 |
| 320 | Nixon James, f..... | ETR | 75 j | 5 | 589 | Sifton Charles, f..... | Gore | 7 | 5 |
| 321 | Nixon Wm J, f..... | ETR | 75 | 5 | 590 | Sifton John, f..... | Gore | 7 j | 5 |
| 357 | Nemo John, f..... | WTR | 70 j | 5 | 591 | Sifton Crozier, f..... | Gore | 7 j | 5 |
| 439 | Nichols Charles, f..... | ETR | 66 j | 5 | 592 | Smith H J, t..... | WTR | 68 | 5 |
| 440 | Nichols George, f..... | ETR | 66 j | 5 | 603 | Swift George, t..... | WTR | 71 | 5 |
| 441 | Nichols Alonzo, f..... | ETR | 66 j | 5 | 619 | Scott Charles, f..... | 2 | 48 j | 5 |
| 442 | Nichols Oliver, f..... | ETR | 66 j | 5 | | | | | |
| 250 | Pincombe John, f..... | 2 | 38 | 5 | 306 | Tunks Henry, f..... | WTR | 77 j | 5 |
| 251 | Pincombe Richard, f..... | 2 | 38 j | 5 | 37 | Tunks John, f s..... | WTR | 77 | 5 |
| 282 | Pincombe Wm, f..... | 2 | 38 | 5 | 366 | Thompson G H, t..... | ETR | 70 | 5 |
| 343 | Patrick David, f..... | ETR | 72 | 5 | 373 | Thomas R B, f..... | ETR | 71 | 5 |
| 444 | Patrick Charles, f s..... | ETR | 72 | 5 | 595 | Tye Samuel, sr, f..... | Gore | 4,5 j | 5 |
| 355 | Pow Peter, f..... | WTR | 70 | 5 | 596 | Tye Albert, f s..... | Gore | 4,5 | 5 |
| 388 | Poole Joseph, jr, f..... | WTR | 71 j | 5 | 615 | Thornicroft John, f..... | WTR | 72 j | 5 |
| 389 | Poole Joseph, sr, f..... | WTR | 71 j | 5 | | | | | |
| 390 | Poole Henry, f..... | WTR | 71 j | 5 | 172 | Vanstone John, f..... | ETR | 70 j | 5 |
| 397 | Poole Ransom, t..... | ETR | 70 | 5 | 314 | Vanderlinder M, f..... | ETR | 76 j | 5 |
| 398 | Patrick George, t..... | ETR | 70 | 5 | 315 | Vanderlinder G, f s..... | ETR | 76 | 5 |
| 432 | Piper Wm, f..... | ETR | 67 | 5 | 327 | Vanstone Wm, f..... | WTR | 75 | 5 |
| 433 | Piper Richard, f..... | WTR | 65,66 j | 5 | 328 | Vanstone George, t..... | WTR | 75 | 5 |
| 437 | Piper David, f s..... | WTR | 66 | 5 | 329 | Vanstone Thomas, t..... | WTR | 75 | 5 |
| 438 | Piper Wm, f s..... | WTR | 66 | 5 | 330 | Vanstone Edwin, t..... | WTR | 75 | 5 |
| 597 | Patrick Abram, f..... | WTR | 71,72 | 5 | 361 | Vandermode L M, t.... | ETR | 70 j | 5 |
| 598 | Patrick Hiram, f s..... | WTR | 71,72 | 5 | | | | | |
| 601 | Poole Edmund, f..... | WTR | 70 j | 5 | | | | | |

71,72 j 5

THIRD WARD—DIVISION NO. 9.

| No. on Assessm't Roll. | Name | Con. | No. of Lot or Part of Lot. | ○ | No. on Assessm't Roll. | Name | Con. | No. of Lot or Part of Lot. | ○ |
|------------------------------|------------------------|-------|----------------------------------|------|------------------------------|--------------------------|-------|----------------------------------|-----|
| 276 | Walters Walter, sr, f. | 2 | 37 | 15 | 416 | Woodhull Wm, f s.... | W T R | 68 | 5 |
| 277 | Walters George, fs.... | 2 | 37 | j 15 | 607 | Watt John, t..... | Gore | 1 | 5 |
| 278 | Walters Thos P, f.... | 2 | 37 | j 15 | 622 | Wilkins George, f.... | 2 | 48 | 5 |
| 301 | Walters Walter, jr, f. | W T R | 79 | j 15 | 623 | Wilkins M D, fs.... | 2 | 48 | 5 |
| 305 | White Walter, t..... | E T R | 77 | j 5 | 624 | Wilkins John, f.... | 2 | 48 | j 5 |
| 359 | Warren John, f..... | W T R | 72 | j 5 | 625 | Wilkins Robert, f.... | 2 | 48 | j 5 |
| 367 | Wilson Richard, f.... | E T R | 70 | j 5 | 626 | Wilkins Thos, sr, f.... | 2 | 48 | 5 |
| 396 | Whiting Wm, f..... | E T R | 70 | j 5 | 627 | Wilkins Thos, jr, f s... | 2 | 48 | 5 |
| 404 | Woodhull Wesley, f.... | W T R | 69 | j 5 | 628 | Wilkins Murray, f s... | 2 | 48 | 5 |
| 415 | Woodhull C A, f..... | W T R | 68 | j 5 | 628 | Wilkins Walter, f s... | 2 | 48 | 5 |

THIRD WARD—POLLING DIVISION NO. 9.

PART SECOND.

Persons entitled to vote at Municipal Elections only.

| | | | | | | | | | |
|-----|-----------------------|-------|-------|----|-----|----------------------|-------|----|---|
| 402 | Bryant Mrs, f..... | E T R | 70 | 5 | 604 | Ireland Mrs, f..... | Gore | 3 | 5 |
| 611 | Bawring Mrs J, f..... | Gore | 1,2 | 5 | | | | | |
| 289 | Dowdell Mrs, f..... | E T R | 77 | 15 | 374 | Lewis Mrs R, f..... | E T R | 71 | 5 |
| | | | | | 408 | Lackey Mrs, f..... | W T R | 69 | 5 |
| 403 | Gregory Mrs, f..... | E T R | 70 | 5 | 427 | Mill Mrs, f..... | E T R | 67 | 5 |
| 173 | Hobbs Mrs, f..... | E T R | 70 | 5 | 400 | Stone Miss M, f..... | W T R | 70 | 5 |
| 599 | Hager Mrs, f..... | W T R | 71,72 | 5 | 401 | Stone Miss V, f..... | W T R | 70 | 5 |

THIRD WARD—POLLING DIVISION NO. 9.

PART THIRD.

Persons entitled to vote at Elections to the Legislative Assembly only.

None.

THIRD WARD

Polling Division No. 10.

Composing that part of the Township bounded on the East by the Bostwick Line, on the North by Southern boundary of Division No. 9; on the West by the Western Town Line, and on the South by the Southern Town Line.

PART FIRST.

List of persons entitled to vote at both Municipal Elections and Elections to the Legislative Assembly.

| No. on Assessm't Roll. | Name. | Con. | No. of Lot or Part of Lot. | No. on Assessm't Roll. | Name. | Con. | No. of Lot or Part of Lot. |
|------------------------|---------------------------|-------|----------------------------|------------------------|--------------------------|-------|----------------------------|
| 548 | Axford Geo sr, f..... | Gore | 23 6 | 495 | Eldridge Ed, t..... | ETR | 58 5 |
| 549 | Axford Geo jr, f..... | Gorc | 23 j 6 | 479 | Fortner Sylvester, f.... | ETR | 60 j 5 |
| 579 | Adams Samuel, f..... | Gore | 13 j 4 | 480 | Fortwer Jeriah, oc.... | ETR | 60 5 |
| 580 | Adams Melvin, fs..... | Gore | 13 5 | 510 | Frampton Joseph, t.... | ETR | 55 6 |
| 453 | Burch G W, f..... | W T R | 65 j 5 | 498 | Griffith Geo, f..... | ETR | 57,58 j 6 |
| 478 | Ballantine Thos, t.... | ETR | 60,61 5 | 517 | Govenlock John, f.... | W T R | 53 6 |
| 487 | Ballantine James, t... | ETR | 59 j 5 | 556 | Gibbs J H, t..... | Gore | 24 6 |
| 504 | Bennett Benj, f..... | ETR | 56 j 6 | 582 | Graham Wm, f..... | Gore | 13 j 5 |
| 505 | Bennett Franklin, fs.... | ETR | 56 6 | 448 | Hunt Walter, f..... | ETR | 64 j 5 |
| 518 | Burtwistle R, f..... | ETR | 53,54 6 | 449 | Hunt Edward, fs..... | ETR | 64 5 |
| 519 | Burtwistle Jonathan, f... | ETR | 53,54 j 6 | 456 | Hunt Samuel, f..... | W T R | 63 j 5 |
| 527 | Baker Robert, f..... | W T R | 50 6 | 457 | Hunt E S, t..... | W T R | 63 j 5 |
| 528 | Baker John, t..... | W T R | 50 6 | 458 | Hunt Anson M, t..... | W T R | 63 j 5 |
| 555 | Baker Samuel, f..... | Gore | 24 j 6 | 575 | Hopkins George, f.... | Gore | 15 j 6 |
| 558 | Baker W H, f..... | Gore | 23 j 6 | 488 | Ingles John, f..... | ETR | 59 j 5 |
| 559 | Baker Samuel, f..... | Gore | 23 j 6 | 489 | Ingles Geo, fs..... | ETR | 59 5 |
| 560 | Baker Charles, fs..... | Gore | 23 6 | 490 | Ingles James, fs..... | ETR | 59 5 |
| 561 | Baker Wesley, fs..... | Gore | 23 6 | 443 | Jones Geo W, f..... | ETR | 65 j 5 |
| 562 | Baker Wm, f..... | W T R | 54 j 6 | 444 | Jones David, f..... | ETR | 64,65 j 5 |
| 568 | Baker Joseph, f..... | Gore | 18 j 6 | 445 | Jones Abram, f..... | ETR | 64,65 j 5 |
| 574 | Bole John, f..... | Gore | 14 j 6 | 515 | Kiser John, t..... | W T R | 54 6 |
| 450 | Clark Frank, f..... | ETR | 64 5 | 463 | Lancaster Wesley, f.... | ETR | 62 j 5 |
| 481 | Cummings D B H, f.... | W T R | 60 j 5 | 464 | Little J B, f..... | ETR | 62 j 5 |
| 483 | Cummings John D, f... | W T R | 60 j 5 | 474 | Little Jas K, f..... | ETR | 60,61 j 5 |
| 482 | Cummings W M, f.... | W T R | 60 j 5 | 475 | Little John A, f..... | ETR | 60,61 j 5 |
| 530 | Cale Matthew, f..... | W T R | 49 j 6 | 476 | Little Jacob E, f..... | ETR | 60,61 j 5 |
| 564 | Cowling John, f..... | Gore | 20 6 | 477 | Little John H, f..... | ETR | 60,61 5 |
| 567 | Cook Isaac, f..... | W T R | 57 j 6 | 491 | Legg Samuel, f..... | ETR | 59 5 |
| 576 | Cook John, f..... | Gore | 14 j 6 | 513 | Ling G, t..... | W T R | 54 6 |
| 460 | Dawdell Joseph, t..... | ETR | 63 5 | 531 | Ling Joseph, f..... | ETR | 49 6 |
| 496 | Davis Harvey, f..... | W T R | 57 j 6 | 532 | Ling Wm, f..... | ETR | 49 j 6 |
| 497 | Davis W J, fs..... | W T R | 58 6 | 565 | Love Neal, f..... | Gore | 19 j 6 |
| 501 | Davis Burbidge, f..... | W T R | 57 j 6 | 569 | Love Peter, f..... | Gore | 17 6 |
| 503 | Dangerfield S, f..... | W T R | 56 j 6 | | | | |
| 511 | Davis Eli, f..... | W T R | 54 j 6 | | | | |
| 512 | Davis Olander, fs..... | W T R | 54 6 | | | | |
| 543 | Davis Benj, f..... | ETR | 54 j 6 | | | | |
| 544 | Davis James F, f..... | ETR | 55 j 7 | | | | |
| 571 | Davis Almon C, f..... | Gore | 16 j 6 | | | | |
| 572 | Davis George, fs..... | Gore | 16 6 | | | | |
| 573 | Davis James, fs..... | Gore | 16 6 | | | | |
| 585 | Dale Solomon, f..... | W T R | 65 j 5 | | | | |
| 586 | Dingman Jonas, f..... | W T R | 64 j 5 | | | | |
| 1886 | Dingman C W, fs..... | W T R | 65 j 5 | | | | |

THIRD WARD—DIVISION NO. 10.

| No. on Asses'm't Roll. | Name. | Con. | No. of Lot or Part of Lot. | o | No. on Asses'm't Roll. | Name. | Con. | No. of Lot or Part of Lot. | o |
|-------------------------|------------------------|------|----------------------------|-----|------------------------|-------------------------|------|----------------------------|-----|
| 54 | Milne Robert, f..... | ETR | 62 | 12 | 451 | Scott John, f..... | WTR | 64 | j 5 |
| 55 | Milne James, f..... | ETR | 62 | 12 | 452 | Scott Albert, f..... | ETR | 60 | 5 |
| 459 | Mill Henry, f..... | ETR | 63 | 5 | 453 | Scott Hopkirk, f..... | ETR | 64 | 5 |
| 500 | McPherson F, f..... | ETR | 57 | j 5 | 454 | Scott James, f..... | WTR | 64 | 5 |
| 538 | McGregor James, f s.. | ETR | 50 | 6 | 455 | Scott Walter, f..... | WTR | 64 | 5 |
| 539 | McGregor Daniel, f s.. | ETR | 50 | 6 | 465 | Sutton James, f..... | WTR | 61 | 5 |
| 550 | Mulligan John, f..... | Gore | 25,26 | j 6 | 466 | Sutton C W, fs..... | WTR | 61 | 5 |
| 566 | May Samuel, f..... | TR | 56 | j 6 | 467 | Sutton Cyrus, fs..... | WTR | 61 | 5 |
| 570 | May James, t..... | Gore | 17 | 6 | 468 | Sutton J C, fs..... | WTR | 61 | 5 |
| 577 | Morden C P, f..... | Gore | 15 | 5 | 469 | Sutton Wm F, f..... | WTR | 62 | j 5 |
| 183 | Monteith Henry, f..... | Gore | 11 | j 5 | 470 | Sutton Jacob, f..... | WTR | 62 | j 5 |
| 584 | McFarlane Andrew, f.. | Gore | 10 | j 5 | 471 | Sutton Micaiah, f..... | WTR | 62 | j 5 |
| | | | | | 472 | Sutton Samuel, fs..... | WTR | 62 | j 5 |
| | | | | | 473 | Sutton Oliver, fs..... | WTR | 62 | j 5 |
| | | | | | 507 | Sutton Samuel, f..... | WTR | 56 | 6 |
| | | | | | 547 | Shaver Charles, f..... | ETR | 53,54,55 | 6 |
| 463 | Neild John, f..... | ETR | 62 | j 5 | 552 | Stanton Edgar, f..... | Gore | 24 | 6 |
| 499 | Nichols Wm, f..... | ETR | 57 | j 6 | 578 | Sutton Matthias, f.... | Gore | 14 | 5 |
| | | | | | | | | | |
| 529 | Orr James E, f..... | WTR | 50 | j 6 | | | | | |
| 533 | Orr Robert, f..... | ETR | 51,52 | j 6 | 492 | Thomas Edwin, f..... | WTR | 58 | j 6 |
| 534 | Orr Thomas, f..... | ETR | 51,52 | j 6 | 507 | Thomas Stephen, f.... | WTR | 55 | j 6 |
| 535 | Orr Jacob, f..... | ETR | 51,52 | j 6 | 520 | Thomas John, f..... | ETR | 52,53 | j 6 |
| 536 | Orr George, f..... | ETR | 51 | j 6 | 541 | Taylor Wm, sr, f..... | ETR | 54 | j 7 |
| | | | | | 542 | Taylor, Wm, jr, fs..... | ETR | 54 | j 7 |
| | | | | | 557 | Thom James, f..... | Gore | 23 | 6 |
| 462 | Piper Samuel, f..... | ETR | 63 | j 5 | | | | | |
| 521 | Piper Samuel, f..... | WTR | 52 | j 6 | | | | | |
| | | | | | | | | | |
| 494 | Routledge Andrew, f.: | ETR | 58 | 5 | 526 | Vicary Wm, t..... | WTR | 51 | 6 |
| 502 | Rundle Charles, f..... | ETR | 57 | j 6 | 581 | Vanstone John, f..... | Gore | 12 | 5 |
| 522 | Ramey Silas, f..... | WTR | 52 | j 6 | 484 | Wilson Richard, f.... | WTR | 59 | j 5 |
| 523 | Ramey G D, fs..... | WTR | 52 | 6 | 485 | Willows John, t..... | WTR | 59 | 5 |
| 524 | Ramey Eli, fs..... | WTR | 52 | 6 | 486 | Willows Wm, t..... | WTR | 59 | 5 |
| 540 | Robinson Daniel, t.... | ETR | 50 | 6 | 493 | Wilson Rd, f..... | WTR | 59 | 6 |
| 545 | Rickard Wm, f..... | ETR | 58 | j 6 | 508 | Wilson Charles..... | WTR | 55 | j 6 |
| 546 | Rundle Philip, f..... | ETR | 56 | j 6 | 509 | Weldon Thomas, f.... | ETR | 55 | 6 |
| | | | | | 516 | Weir John, t..... | WTR | 54 | 6 |
| | | | | | 525 | Weldon James, f..... | WTR | 51 | j 6 |
| 1 Shore T Hardy, f..... | ETR | 53 | j 7 | 526 | Weldon Andrew, f.... | WTR | 51 | 6 | |
| 447 | Sutton John, oc..... | ETR | 64 | 5 | 563 | Weldon Thomas, f.... | Gore | 21 | j 6 |

THIRD WARD—POLLING DIVISION NO. 10.

PART SECOND.

Persons entitled to vote at Municipal Elections only.

| | | | | | | | | | |
|-----|----------------------|-----|----|---|-----|----------------------|------|----|---|
| 514 | Davis Miss E, f..... | WTR | 54 | 6 | 537 | McGregor Mrs, f..... | ETR | 50 | 6 |
| | | | | | 551 | McCully Mrs, f..... | Gore | 26 | 6 |
| 446 | Hunt Mrs E, f..... | ETR | 64 | 5 | | | | | |

THIRD WARD—POLLING DIVISION NO. 10.

PART THIRD.

Persons entitled to vote at Elections to the Legislative Assembly only.

None.

FOURTH WARD.
(COMPOSED OF POLLING DIVISIONS NOS. 11, AND 12.)

Polling Division No. 11.

Comprising that part of the Township bounding on the East by the Side Lines between lots 12 and 13, on the North by Concession Line between the 3rd and 4th Concessions, on the West by the Bostwick Line, and on the South by the Southern Town Line.

PART FIRST.

List of persons entitled to vote at both Municipal Elections and Elections to the Legislative Assembly.

| No. on Assesment Roll. | Name. | Con. | No. of Lot or Part of Lot. | or | No. on Assesment Roll. | Name. | Con. | No. of Lot or Part of Lot. | or |
|------------------------|-------------------------|------|----------------------------|----|------------------------|-----------------------------|------|----------------------------|----|
| 7 | Aukland John, f..... | 9 | 21 | j | 7 | 152 Crincklaw J W, f..... | 4 | 21 | j |
| 110 | Anderson James, f.... | 5 | 22 | j | 12 | 475 Chivers George, f..... | 6 | 15 | 7 |
| 111 | Anderson Peter, f..... | 5 | 22 | j | 12 | 476 Chivers James, oc..... | 6 | 15 | 7 |
| 132 | Anderson Wm, f..... | 4 | 16 | 12 | | 477 Campbell M, f..... | 7 | 15 | j |
| 365 | Anderson Frederick, f.. | 4 | 14 | 11 | | 482 Caughlin B, f..... | 8 | 15 | 7 |
| 366 | Anderson A F, fs..... | 4 | 14 | 11 | | 483 Caughlin John B, fs... | 8 | 15 | 7 |
| 370 | Alexander Robert, h... | 4 | 14 | 11 | | 485 Collins Wm, fs..... | 8 | 15 | 7 |
| 379 | Anderson Henry, f.... | 4 | 14 | 11 | | 507 Caughlin John C, f..... | 9 | 15 | j |
| 380 | Anderson Henry A, fs.. | 4 | 14 | 11 | | 508 Caughlin Timothy, f... | 8 | 14 | j |
| 381 | Anderson John H, fs... | 4 | 14 | 11 | | 509 Caughlin Daniel, f.... | 9 | 14,15 | j |
| 382 | Anderson F D, fs..... | 4 | 14 | 11 | | | | | |
| 480 | Allan James, h..... | 8 | 15 | 7 | | | | | |
| | | | | | | 3 Dawson Thomas, f.... | 9 | 21,22 | 7 |
| | | | | | | 4 Dawson James, fs..... | 9 | 21,22 | 7 |
| | | | | | | 5 Dawson Jonathan, f.... | 9 | 22 | 7 |
| | | | | | | 6 Dawson George, fs..... | 9 | 22 | 7 |
| 8 | Baker Wm, f..... | 8 | 22,23 | j | 7 | 20 Donohue Dennis, f.... | 9 | 18 | 7 |
| 12 | Bainard David, f..... | 9 | 20 | j | 7 | 21 Donohue Patrick, fs... | 9 | 18 | 7 |
| 19 | Bainard Jacob, f..... | 9 | 17 | j | 7 | 151 Daubeny Henry, f.... | 4 | 20 | j |
| 31 | Bennett John, t..... | 7 | 16 | 7 | | 370 Duncan Robert, t..... | 5 | 15 | 11 |
| 51 | Bannatine Hector, sr, f | 8 | 23 | 7 | | 486 Doan G W, f..... | 8 | 15 | j |
| 52 | Bannatine Hector, jr, f | 8 | 23 | 7 | | | | | |
| 65 | Byrne James, f..... | 6 | 20 | j | 7 | | | | |
| 66 | Bligh Herbert, t..... | 6 | 20 | 7 | | | | | |
| 78 | Bennett Henry, sr, f... | 6 | 16 | j | 7 | 34 Errington R, f..... | 7 | 17 | 7 |
| 79 | Bennett Henry, jr, fs.. | 6 | 16 | 7 | | 37 Errington F W, f..... | 7 | 19,20 | 7 |
| 90 | Bennett E, fs..... | 6 | 16 | 7 | | 38 Errington F C, fs..... | 7 | 19,20 | 7 |
| 87 | Barrett James, t..... | 5 | 19 | 7 | | 39 Errington W A, fs..... | 7 | 19,20 | 7 |
| 97 | Blakie Wm, f..... | 5 | 22 | j | 7 | | | | |
| 98 | Blakie Walter, f..... | 5 | 22 | j | 7 | | | | |
| 99 | Blakie Walter, jr, fs.. | 5 | 22 | 7 | | | | | |
| 107 | Burnard John, f..... | 5 | 23 | 12 | | 30 Fisher Vicars, f..... | 7 | 16 | 7 |
| 114 | Barnay John, t..... | 5 | 20 | 12 | | 32 Fisher Madison, f..... | 8 | 16 | j |
| 129 | Begg Alex, f..... | 5 | 16 | j | 12 | 33 Fisher Robert, f..... | 8 | 15 | j |
| 139 | Begg John, sr, f..... | 5 | 16,18 | j | 12 | 53 Forbes Wm, f..... | 6 | 23 | 7 |
| 131 | Begg John, jr, fs..... | 5 | 16 | 12 | | 112 Flawn Wm R, f..... | 4 | 21 | j |
| 133 | Bruce James, f..... | 4 | 16 | 12 | | 136 Forbes John, f..... | 4 | 17 | 12 |
| 134 | Bruce John, f..... | 4 | 16 | j | 12 | 359 Fraser Wm, f..... | 4 | 13 | 11 |
| 135 | Bruce Robert, f..... | 4 | 16 | j | 12 | 468 Flowers John, f..... | 7 | 13 | j |
| 159 | Brown James, f..... | 4 | 22 | j | 12 | 488 Fisher Arthur, f..... | 7 | 15 | j |
| 195 | Blakie James, f..... | 6 | 18 | | | 493 Ferguson Colin, f..... | 7 | 13 | 7 |
| 196 | Blakie Alex, fs..... | 6 | 18 | | | 506 Farmer Charles, f..... | 9 | 13 | 7 |
| 490 | Brady James, f..... | 8 | 15 | j | 7 | | | | |
| 491 | Brady Terence, fs..... | 8 | 15 | 7 | | | | | |
| 492 | Brady John, fs..... | 8 | 15 | 7 | | | | | |
| | | | | | | 22 Glenn Wm, f..... | 8 | 17 | j |
| | | | | | | 40 Glenn James A, f..... | 7 | 17 | j |
| | | | | | | 160 Gerrard Charles, f.... | 4 | 24 | j |
| | | | | | | 161 Gerrard Thos C, f..... | 4 | 24 | j |
| | | | | | | 384 Gould James, f..... | 5 | 15 | j |
| | | | | | | 385 Gould Wm, f..... | 5 | 15 | j |
| | | | | | | 386 Gould George, f..... | 5 | 15 | j |
| 27 | Caughlin John T, f.... | 8 | 16 | j | 7 | | | | |
| 57 | Cook Benj, f..... | 7 | 22 | 7 | | | | | |
| 58 | Cook Firman, fs..... | 7 | 22 | 7 | | | | | |
| 104 | Crincklaw John, f.... | 4 | 23,24 | j | 12 | | | | |

FOURTH WARD—DIVISION NO. 11.

| No. on Assesment Roll. | Name. | Con. | No. of Lot or Part of Lot. | ○ | No. on Assesment Roll. | Name. | Con. | No. of Lot or Part of Lot. | ○ |
|------------------------|------------------------|------|----------------------------|----|------------------------|-----------------------|------|----------------------------|----|
| 71 | Hause Isaac, f. | 6 | 17 | j | 103 | McGregor John, f. | 5 | 24 | j |
| 72 | Hause Ely, oc. | 6 | 17 | 7 | 120 | Mennill G H, f. | 5 | 18, 19 | j |
| 82 | Hawkshaw W S, f. | 6 | 16, 17 | j | 121 | Manning John, f. | 5 | 18 | j |
| 90 | Heck Paul, f. | 6 | 19 | j | 122 | Manning Alonzo, f. | 5 | 17 | 12 |
| 101 | Hunt Alexr, f. | 5 | 23 | j | 123 | Manning Sylvester, t. | 5 | 17 | 12 |
| 102 | Hunt Edward, f. | 5 | 23 | j | 124 | Manning Emerick, f. | 5 | 17 | 12 |
| 478 | Howell W H, f. | 8 | 15 | j | 125 | Manning Alfred, f. | 5 | 17 | 12 |
| | | | | | 126 | Manning Rowland, f. | 5 | 16 | j |
| | | | | | 128 | Mennill Joseph, f. | 4 | 23 | j |
| | | | | | 162 | McDonnell James, f. | 4 | 23 | 12 |
| 2 | Jackson Minchin, oc. | 7 | 17 | 7 | 163 | McDonnell Alex, t. | 4 | 23 | 12 |
| 10 | Jones John, f. | 8 | 21 | 7 | 376 | Monroe John, f. | 5 | 14 | 11 |
| 63 | Johnston Wm, f. | 6 | 19 | j | 377 | Monroe Arch'd M, f. | 5 | 14 | 11 |
| 64 | Johnston Peter, fs. | 6 | 20 | 7 | 387 | Martin Wm, f. | 6 | 14 | 7 |
| 68 | Johnston David, f. | 6 | 19 | j | 462 | McGill Duncan, f. | 6 | 14 | 7 |
| 69 | Johnston George, f. | 6 | 20 | j | 463 | McGill Peter, f. | 6 | 14 | 7 |
| 81 | Jackson Thomas, f. | 6 | 16 | 7 | 464 | McGill Charles, f. | 6 | 14 | 7 |
| 81 | Jarvis Warren, f. | 5 | 19 | j | 467 | McGregor John, f. | 6 | 13 | j |
| 88 | Jackson David, f. | 5 | 20 | 7 | 474 | Minchin Wm, f. | 6 | 15 | j |
| 90 | Johnston John, f. | 5 | 21 | 7 | | | | | |
| 91 | Johnston George, fs. | 5 | 21 | 7 | | | | | |
| 108 | Jackson Charles, f. | 4 | 22 | j | 25 | Nowell George, t. | 8 | 18 | 7 |
| 109 | Jackson Robert C, fs. | 4 | 22 | 12 | 26 | Nowell John, t. | 8 | 18 | 7 |
| 113 | Jones Hiram, f. | 5 | 20 | j | 83 | Nichol Thos, f. | 5 | 16 | j |
| 469 | Johnston Alex, f. | 6 | 14 | j | 367 | Nichol Adam, f. | 4 | 15 | j |
| 470 | Johnston James, jr, t. | 6 | 14 | 7 | | | | | |
| 471 | Johnston James, sr, f. | 6 | 14 | j | | | | | |
| 472 | Johnston John, fs. | 7 | 15 | 7 | | | | | |
| 473 | Johnston Wm, fs. | 7 | 15 | 7 | | | | | |
| | | | | | 368 | Odle Edwin, t. | 4 | 16 | 11 |
| 369 | Kerr John, f. | 5 | 15 | j | | | | | |
| 373 | Kerr Alex, f. | 5 | 13 | j | 40 | Philips Fredrick, f. | 7 | 20 | j |
| 391 | Kerr William, f. | 5 | 13 | j | 59 | Passmore Thos, f. | 7 | 21 | 7 |
| | | | | | 115 | Post James, t. | 5 | 21 | 12 |
| | | | | | 116 | Post Geo, t. | 5 | 21 | 12 |
| 46 | Locke John, f. | 7 | 22 | j | | | | | |
| 47 | Legg Charles W, f. | 7 | 22 | j | | | | | |
| 49 | Lewis Wm C, fs. | 8 | 22, 23 | 7 | 127 | Rutherford Peter, t. | 5 | 17 | 12 |
| 60 | Learn Wm N, f. | 6 | 21 | 7 | 481 | Rolph James, h. | 8 | 15 | 7 |
| 61 | Learn P D, fs. | 6 | 21 | 7 | 494 | Rose R G, f. | 8 | 13 | j |
| 67 | Lammimon John, f. | 7 | 19 | j | 495 | Rose Richard, f. | 8 | 13 | 7 |
| | | | | | | | | | |
| 11 | McPherson Duncan, t. | 8 | 21 | j | 1 | Shore T Hardy, f. | 8 | 23 | j |
| 13 | McDonald A R, t. | 9 | 21 | 7 | 50 | Starkey Edward, f. | 7 | 23 | j |
| 16 | McPherson Hugh, f. | 8 | 18, 19 | 7 | 62 | Smith R F, f. | 7 | 20 | j |
| 17 | McPherson Donald, fs. | 8 | 18, 19 | j | 89 | Shore John, f. | 4 | 17 | j |
| 18 | McPherson Colin, fs. | 9 | 19, 20 | j | 92 | Scott Charles sr, f. | 6 | 21 | j |
| 23 | Meadows Thos, f. | 8 | 17 | 7 | 93 | Scott Charles jr, f. | 6 | 21 | 7 |
| 24 | McPherson John, f. | 8 | 18 | 7 | 106 | Shearer John S, fs. | 5 | 23 | 12 |
| 36 | Millson Samuel, f. | 7 | 18 | j | 117 | Shore John, oc. | 5 | 20 | 12 |
| 41 | McPherson Dugald, f. | 8 | 20 | j | 118 | Shore Wm, f. | 5 | 20 | j |
| 42 | McPherson Wm, fs. | 8 | 20 | 7 | 119 | Simpson James, f. | 5 | 19 | j |
| 43 | McPherson Duncan, fs. | 8 | 20 | 7 | 141 | Shore Fredrick, f. | 4 | 18 | 12 |
| 45 | Mann John C, f. | 7 | 21 | j | 142 | Shore F R, f. | 4 | 19 | j |
| 54 | Milne Robert, f. | 7 | 23 | j | 143 | Shore Henry, fs. | 4 | 19 | j |
| 55 | Milne James sr, f. | 6 | 22, 23 | j | 144 | Shore Charles, fs. | 4 | 19 | j |
| 56 | Milne James jr, fs. | 6 | 22, 23 | 12 | 145 | Shore Arthur, fs. | 4 | 19 | 12 |
| 70 | McDonnell Wm, f. | 6 | 18 | 7 | 389 | Smith Geo, f. | 5 | 14 | j |
| 77 | Murdock Alex, f. | 6 | 16 | 7 | 390 | Smith John S, f. | 6 | 15 | j |
| 84 | Moore John, f. | 5 | 17 | j | 479 | Smith S A, f. | 8 | 15 | j |
| 94 | McDougall Angus, f. | 6 | 22 | j | 487 | Scott Andrew, f. | 8 | 15 | j |
| 95 | McDougall James, fs. | 6 | 22 | 12 | 489 | Shore Vincent, f. | 7 | 14 | j |
| 96 | McDougall Duncan, fs. | 6 | 22 | 12 | | | | | |
| 100 | Milne Peter, f. | 6 | 23 | j | | | | | |

No. Assesment Roll 9 29 85 378 484 383 388 on th is So I N As 36 15 15 15

| No. on Assesam't Roll. | Name. | Con. | No. of Lot or Part of Lot. | No. on Assesam't Roll. | Name. | Con. | No. of Lot or Part of Lot. |
|------------------------|------------------------|------|----------------------------|------------------------|-------------------------|------|----------------------------|
| 9 | Taylor Robert, f..... | 9 | 21 j 7 | 14 | White Geo, f..... | 9 | 18 j 7 |
| 25 | Turnbull John, f..... | 7 | 16 j 7 | 15 | White James, f..... | 9 | 21. 7 |
| 29 | Turnbull David, f..... | 8 | 16 j 7 | 44 | Weeks Geo, f..... | 8 | 21 j 7 |
| 85 | Taylor Geo, t..... | 5 | 17 7 | 74 | Wright John D, f s.... | 6 | 17 7 |
| 378 | Taylor Anthony, t..... | 8 | 14 7 | 75 | Wright Allen F, f s.... | 6 | 17 7 |
| | | | | 76 | Wright Wm E, f..... | 7 | 17 j 7 |

FOURTH WARD—POLLING DIVISION NO. 11.

PART SECOND.

Persons entitled to vote at Municipal Elections only.

| | | | | | | | |
|-----|---------------------|---|-------|-----|---------------------|---|---------|
| 484 | Collins Mrs, f..... | 8 | 15 7 | 48 | Lewis Mrs, f..... | 8 | 22,23 7 |
| | | | | 105 | Shearer Mrs, f..... | 5 | 23 12 |
| 383 | Gauld Mrs G,..... | 5 | 15 11 | 73 | Wright Mrs, f..... | 6 | 17 7 |
| 388 | Gauld Mrs J, f..... | 5 | 15 11 | | | | |

FOURTH WARD—POLLING DIVISION NO. 11.

PART THIRD.

Persons entitled to vote at Elections to the Legislative Assembly only.
None.

FORUTH WARD

Polling Division No. 12.

Comprising that part of the Township bounded on the East by the Side Road between lots 18 and 19 on the 1st and 2nd Concessions, and by the Side Line between Lots 12 and 13 on the 3rd Concession, on the North by the Commissioners' Road, on the West by the Side Road between Lots 36 and 37 on the 1st and 2nd Concessions and by the Side Line between Lots 24 and 25 on the 3rd Concession, and on the South by the Concession Line between the 3rd and 4th Concessions.

PART FIRST.

List of persons entitled to vote at both Municipal Elections and Elections to the Legislative Assembly.

| No. on Assesam't Roll. | Name. | Con. | No. of Lot or Part of Lot. | No. on Assesam't Roll. | Name. | Con. | No. of Lot or Part of Lot. |
|------------------------|-------------------------|------|----------------------------|------------------------|-------------------------|------|----------------------------|
| 360 | Armstrong James, f..... | 3 | 13 j 11 | 183 | Beattie Wm, f..... | 2 | 20 11 |
| 155 | Archer James, f..... | 3 | 22 j 12 | 188 | Beattie Wm H, f s.... | 2 | 20 11 |
| 156 | Archer Thomas, f..... | 3 | 21,22 12 | 185 | Beattie John S, f s.... | 2 | 20 11 |
| 155 | Archer Charles, f..... | 3 | 1,22 j 12 | 207 | Beattie David, f..... | 2 | 20 j 11 |
| | | | | 138 | Blanchard Wm, f..... | 3 | 18 12 |

FOURTH WARD—DIVISION NO 12.

| No. on Assessment Roll | Name. | Con. | No. of Lot or Part of Lot. | o | No. on Assessment Roll | Name. | Con. | No. of Lot or Part of Lot. | o |
|------------------------|----------------------------|------|----------------------------|----|------------------------|---------------------------|------|----------------------------|----|
| 139 | Barney John, t..... | 3 | 19 | 12 | 149 | Flawn Fredrick, f..... | 3 | 16 | 11 |
| 154 | Bunting B, t..... | 3 | 20 | 12 | 203 | Frank Wm P, f..... | 3 | 16 | 11 |
| 157 | Barrett Patrick, f..... | 3 | 21 | 12 | 210 | Frank J B C, f..... | 2 | 25 | 13 |
| 179 | Baker Richard, f..... | 2 | 37 | 12 | 219 | Ferguson Peter, f..... | 2 | 25 | 13 |
| 181 | Bryant Wm, f..... | 3 | 23 | 15 | 220 | Ferguson David, f..... | 2 | 34 | 15 |
| 195 | Blakie James, f..... | 3 | 19 | 11 | 252 | Fraser Robert, f..... | 2 | 34 | 15 |
| 196 | Blakie Alex, f s..... | 3 | 19 | 11 | 253 | Fraser Samuel, f..... | 2 | 34 | 15 |
| 197 | Blakie James, jr, f s..... | 3 | 17 | 11 | | | | | |
| 202 | Blauchard David, f s..... | 3 | 32 | 15 | | | | | |
| 260 | Biddulph R F S, f..... | 2 | 31 | 15 | 89 | Gibbons H, h..... | 1 | 24 | 13 |
| 263 | Banghart Andrew, t..... | 2 | 31 | 15 | 91 | Griffiths John H, f..... | 1 | 23 | 13 |
| 279 | Brown Robert, f..... | 1 | 34 | 15 | 181 | Grieve Elliott, f..... | 1 | 20 | 11 |
| 762 | Blinn Wm, f..... | 1 | 35,36 | 1 | 182 | Grieve Wm E, f s..... | 1 | 20 | 11 |
| 776 | Bullen John, t..... | 1 | 32 | 1 | 775 | Grant George, t..... | 1 | 33 | 1 |
| 799 | Baker Charles, f..... | 1 | 27 | 1 | 778 | Griffith James, f..... | 1 | 31 | 1 |
| | | | | | 779 | Griffith Tunis, f..... | 1 | 27 | 1 |
| | | | | | 816 | Geoghegan George, t..... | 1 | 25 | 1 |
| 83 | Curtis Henry C, f..... | 1 | 19 | 16 | | | | | |
| 190 | Conley James, f..... | 3 | 21 | 15 | | | | | |
| 230 | Clary Patrick, f..... | 2 | 28 | 15 | 200 | Haldane Wm, f..... | 2 | 24 | 13 |
| 231 | Clary John, f..... | 2 | 28 | 15 | 209 | Hammingway Wm, f..... | 2 | 19 | 11 |
| 241 | Caldwell Matthew, f..... | 2 | 28 | 15 | 363 | Hendra Wm sr, f..... | 3 | 14 | 11 |
| 242 | Caldwell Joseph, f s..... | 2 | 30 | 15 | 364 | Hendra Wm jr, f..... | 3 | 14 | 11 |
| 243 | Caldwell Charles, f s..... | 2 | 30 | 15 | 184 | Hislop Adam, f..... | 3 | 23 | 15 |
| 265 | Cleveland J D, f..... | 1 | 31 | 15 | 185 | Hislop Alex, f s..... | 3 | 23 | 15 |
| 789 | Carr John, f..... | 1 | 29 | 1 | 186 | Hislop Richard, f s..... | 2 | 27 | 13 |
| 791 | Cahill Joseph, f..... | 1 | 29 | 1 | 225 | Haldane Wm, f..... | 2 | 27 | 15 |
| | | | | | 229 | Haldane Joseph, f..... | 1 | 31 | 15 |
| | | | | | 266 | Hadwen Thomas, f..... | 1 | 35 | 1 |
| | | | | | 767 | Heck John, t..... | 1 | 30 | 1 |
| 192 | Durham John, t..... | 1 | 21 | 1 | 787 | Howe James, f..... | 1 | 25 | 1 |
| 195 | Dowling N, f..... | 2 | 22 | 13 | 811 | Hadwen Thomas, f..... | 1 | | |
| 140 | Dacey John A, f..... | 3 | 18 | 12 | | | | | |
| 153 | Dacey John, f..... | 3 | 20 | 12 | | | | | |
| 177 | Davie James, f..... | 3 | 24 | 5 | 201 | Johnston Charles, t..... | 3 | 15 | 11 |
| 178 | Davie Richard, f s..... | 2 | 35 | 5 | 202 | Johnston Wm, t..... | 3 | 15 | 11 |
| 182 | Dean Edward, f..... | 3 | 23 | 15 | 203 | Johnston Peter, t..... | 3 | 15 | 11 |
| 138 | Dacey Hiram, f..... | 3 | 18 | 11 | 796 | Johnston A C, f..... | 1 | 28 | 1 |
| 199 | Dacey Ira, f s..... | 3 | 18 | 11 | | | | | |
| 200 | Dacey Richard, f s..... | 3 | 18 | 11 | | | | | |
| 232 | Dale Nathan, f..... | 1 | 27 | 15 | 281 | Kerslake John, f..... | 2 | 36 | 15 |
| 285 | Duncan George, f..... | 2 | 23 | 15 | 790 | Kemp Arthur, t..... | 1 | 29 | 1 |
| 236 | Duncan McKenzie, f..... | 1 | 28 | 15 | 792 | Kettlewell Wm, f..... | 1 | 31 | 1 |
| 238 | Dale Ezekiel, f..... | 1 | 29,30 | 15 | 792 | Kettlewell Noah, f..... | 1 | 29 | 1 |
| 246 | Dale Jacob, sr, f..... | 1 | 30 | 15 | 809 | Kay John, f..... | 1 | 25,26 | 1 |
| 254 | Dale Solomon, f..... | 2 | 33 | 15 | | | | | |
| 255 | Dale W P, f s..... | 2 | 33 | 15 | | | | | |
| 256 | Dale Solomon S, f s..... | 2 | 33 | 15 | | | | | |
| 257 | Dale Joseph, f..... | 2 | 33 | 15 | 782 | Leithwaite John, t..... | 1 | 30 | 1 |
| 258 | Dale David, f s..... | 2 | 33 | 15 | 187 | Lind John, f..... | 2 | 21 | 11 |
| 259 | Dale Richard, f s..... | 2 | 33 | 15 | 188 | Lind George, f..... | 2 | 21 | 11 |
| 267 | Dale Jacob, f..... | 1 | 31 | 15 | | | | | |
| 268 | Dale George A, f s..... | 1 | 31 | 15 | | | | | |
| 280 | Dale David H, f..... | 1 | 35,36 | 15 | | | | | |
| 317 | Dale John, f..... | 2 | 36 | 15 | 90 | Middlemore G T, f..... | 1 | 22 | 13 |
| 318 | Dale Wm, f s..... | 2 | 36 | 15 | 92 | McCoskrie Jas, f..... | 1 | 23 | 13 |
| 319 | Dale Richard, f s..... | 2 | 36 | 15 | 93 | Mihell Wm, f..... | 1 | 24 | 13 |
| 810 | Darch Wm, f..... | 1 | 26 | 1 | 177 | Murray George, sr, f..... | 2 | 19 | 11 |
| | | | | | 178 | Murray George, jr, t..... | 2 | 19 | 11 |
| | | | | | 179 | Murray Robert, f..... | 2 | 20 | 11 |
| | | | | | 190 | Marr Wm, t..... | 2 | 23 | 13 |
| | | | | | 197 | McWilliam James, f..... | 2 | 23 | 13 |
| 183 | Eviesan Wm, t..... | 3 | 23 | 15 | 206 | Marr Alex, f..... | 2 | 23,24 | 13 |
| 262 | Egan John, f..... | 2 | 31 | 15 | 208 | Murray Peter, f..... | 2 | 21 | 11 |
| | | | | | 147 | Mason George, t..... | 3 | 13 | 11 |
| | | | | | 162 | McDonnell James, f..... | 3 | 19,20 | 12 |
| 204 | Frank Thomas, f..... | 3 | 14,15 | 11 | 163 | McDonnell Alex, t..... | 3 | 24 | 12 |
| 148 | Flawn Caleb, f..... | 3 | 19,20 | 12 | | | | | |

FOURTH WARD—DIVISION NO. 12.

33

| Lot | Assessm't | No. on | Name. | Con. | No. of Lot | Part of Lot. |
|--------|-----------|--------|-----------------------------|------|------------|--------------|
| 0, 20 | 12 | | | | 28 | 15 |
| 16 | 11 | 203 | Murray Robert, f..... | 2 | 26 | 15 |
| 16 | 11 | 204 | Murray James, f..... | 2 | 28 | 15 |
| 25 | 13 | 233 | Murray Andrew, f..... | 2 | 28 | 15 |
| 25 | 13 | 234 | Murray Wm, f s..... | 2 | 28 | 15 |
| 34 | 15 | 779 | Murby Wm, t..... | 1 | 31 | 1 |
| 34 | 15 | 781 | Minchin Wm, f..... | 1 | 30 | 1 |
| | | 794 | Meredith Ed, f..... | 1 | 28 | 1 |
| | | 800 | Martin W H, f..... | 1 | 27 | 1 |
| | | 801 | Mann Francis, f..... | 1 | 27 | 1 |
| | | 802 | McMurray C H, f..... | 1 | 27 | 1 |
| | | 806 | Murray George, f..... | 1 | 27 | 1 |
| | | 813 | Mihell Leonidas, f..... | 1 | 24, 25 | 1 |
| 24 | 13 | | | | 23 | 13 |
| 23 | 13 | 189 | Nixon Geo, f..... | 2 | 38, 39 | 1 |
| 20 | 11 | 191 | Nixon James jr, f..... | 1 | 21, 22 | 13 |
| 20 | 11 | 192 | Nixon John, f..... | 1 | 38, 39 | 13 |
| 33 | 1 | 193 | Nixon Wm J, f..... | 1 | 21, 22 | 1 |
| 31 | 1 | 194 | Nixon James sr, f..... | 1 | 31, 32 | 15 |
| 27 | 1 | 194 | Nichols Lawrence, f..... | 2 | 25, 26 | 13 |
| 25 | 1 | 224 | Nixon Robert, f..... | 1 | 29 | 15 |
| 24 | 13 | 237 | Nichols Henry, f..... | 2 | 31 | 15 |
| 19 | 11 | 244 | Nichols David, f..... | 2 | 31 | 15 |
| 14 | 11 | 245 | Nichols Hiram, f..... | 2 | 36 | 1 |
| 14 | 11 | 210 | Nixon Joseph, f..... | 2 | 35 | 1 |
| 23 | 15 | 766 | Norton Geo, f..... | 1 | 34 | 1 |
| 23 | 15 | 768 | Norton Wm sr, f..... | 1 | 34 | 1 |
| 27 | 13 | 769 | Norton Wm, f s..... | 1 | 32 | 1 |
| 27 | 15 | 770 | Norton Geo, f..... | 1 | 31 | 1 |
| 31 | 15 | 771 | Norton Nelson, f..... | 1 | 31 | 1 |
| 35 | 1 | 772 | Norton Nathan, f..... | 1 | 32 | 1 |
| 30 | 1 | 773 | Norton John, f..... | 1 | 33 | 1 |
| 25 | 1 | 774 | Norton Allan, f..... | 1 | 24 | 13 |
| 15 | 11 | | | | 23 | 13 |
| 15 | 11 | 94 | Odell Leonard, f..... | 1 | 24 | 13 |
| 15 | 11 | 95 | Odell H M, f..... | 1 | 32 | 15 |
| 28 | 1 | 191 | Orman George, f..... | 2 | 32 | 15 |
| 36 | 15 | 269 | Orchard Wm, f..... | 1 | 30 | 1 |
| 29 | 1 | 784 | Owrey James, f..... | 1 | 20, 21 | 13 |
| 31 | 1 | | | | 14 | 11 |
| 29 | 1 | 361 | Patterson John sr, f..... | 3 | 14 | 11 |
| 25, 26 | 1 | 362 | Patterson John jr, f s..... | 3 | 22, 23 | 15 |
| 30 | 1 | 187 | Perkins Freeman, f..... | 3 | 22, 23 | 15 |
| 21 | 11 | 188 | Perkins Caleb, f..... | 3 | 21 | 15 |
| 21 | 11 | 192 | Perkins Curtis, f..... | 3 | 30 | 15 |
| | | 239 | Purdy Richard, f..... | 2 | 36 | 5 |
| | | 251 | Pincombe R, f..... | 2 | 36 | 15 |
| 22 | 13 | 282 | Pincombe Wm, f..... | 1 | 35 | 1 |
| 23 | 13 | 765 | Peirson Thomas, t..... | 1 | 30 | 1 |
| 24 | 13 | 783 | Purdy David, f..... | 1 | 28 | 1 |
| 19 | 11 | 795 | Patmore Henry, t..... | 1 | | |
| 20 | 11 | | | | | |
| 23 | 13 | | | | | |
| 23, 24 | 13 | | | | | |
| 21 | 11 | | | | | |
| 13 | 11 | | | | | |
| 19, 20 | 12 | | | | | |
| 24 | 12 | | | | | |
| 24 | 12 | | | | | |

| Lot | Assessm't | No. on | Name. | Con. | No. of Lot | Part of Lot. |
|-----|-----------|--------|---------------------------|------|------------|--------------|
| 204 | 15 | | | | 30 | 15 |
| | | 204 | Quick Robert, t..... | 1 | | |
| | | 87 | Riddle Samuel, f..... | 1 | 20 | 13 |
| | | 88 | Riddle John, t..... | 1 | 20 | 13 |
| | | 194 | Riddle Robt, f..... | 2 | 22 | 13 |
| | | 205 | Riddle Geo, f..... | 2 | 23, 24 | 11 |
| | | 193 | Rennie John, f..... | 3 | 20, 21 | 15 |
| | | 217 | Ryan David, f..... | 2 | 25 | 13 |
| | | 261 | Rhodenhurst M D, f..... | 2 | 32 | 15 |
| | | 85 | Sumnor R B, f..... | 1 | 19 | 13 |
| | | 86 | Sumner C H, f..... | 1 | 19 | 13 |
| | | 180 | Stewart C B, f..... | 2 | 19 | 11 |
| | | 201 | Shaver Jesse, f..... | 3 | 17 | 11 |
| | | 205 | Shaver Geo, f..... | 2 | 25 | 15 |
| | | 207 | Shavor John W, f..... | 3 | 17 | 11 |
| | | 214 | Shaver Robert, f s..... | 2 | 25 | 13 |
| | | 215 | Shavor Wm, f s..... | 2 | 25 | 13 |
| | | 216 | Shaver Alex, f s..... | 2 | 25 | 13 |
| | | 226 | Seccombe F W, t..... | 2 | 27 | 13 |
| | | 228 | Seccombe R, t..... | 2 | 26 | |
| | | 233 | Summers Wm, f..... | 1 | 36 | 15 |
| | | 764 | Scott Robert, f..... | 1 | 35 | 1 |
| | | 777 | Sherlock Wm, t..... | 1 | 32 | 1 |
| | | 785 | Smith John, f..... | 1 | 30 | 1 |
| | | 807 | Smith Edward, f..... | 1 | 26 | 1 |
| | | 808 | Smith H L, f s..... | 1 | 26 | 1 |
| | | 196 | Tomlinson Thos, f..... | 1 | 23 | 13 |
| | | 206 | Taylor John, t..... | 2 | 25 | 11 |
| | | 273 | Teeple Joseph, f..... | 1 | 31 | 15 |
| | | 274 | Teeple Delial, f..... | 1 | 33 | 15 |
| | | 275 | Teeple Thos, f s..... | 1 | 33 | 15 |
| | | 812 | Tueker Matthew, f..... | 1 | 25 | 1 |
| | | 198 | Walker William, f..... | 2 | 24 | 13 |
| | | 199 | Walker Wm J, f..... | 1 | 23 | 13 |
| | | 180 | White Firmin, f..... | 2 | 36 | 15 |
| | | 189 | Whitehead Wm, f..... | 3 | 21 | 15 |
| | | 221 | Wilkins Charles, f..... | 2 | 25 | 13 |
| | | 222 | Wilkins Mahlin, f s..... | 2 | 25 | 13 |
| | | 223 | Wilkins Leonard, f s..... | 2 | 25 | 13 |
| | | 271 | Watkins David, t..... | 1 | 32 | 15 |
| | | 276 | Walters Walter, f..... | 2 | 37 | 15 |
| | | 277 | Walters George, f..... | 2 | 37 | 15 |
| | | 803 | Westland Wm, f..... | 1 | 27 | 1 |
| | | 804 | Westland L G, l s..... | 1 | 27 | 1 |
| | | 805 | Westland E M, l s..... | 1 | 27 | 1 |
| | | 815 | Walker Wm, l s..... | 1 | 25 | |
| | | 780 | Yeaman Wm, f..... | 1 | 30 | 1 |

FOURTH WARD—POLLING DIVISION NO. 12.

PART SECOND.

Persons entitled to vote at Municipal Elections only.

| No. on Assessm't Roll. | Name. | Con. | No. of Lot or Part of Lot. | 0 2 12 | No. on Assessm't Roll. | Name. | Con. | No. of Lot or Part of Lot. | 0 2 13 |
|------------------------------|------------------------------|------|----------------------------------|--------------|------------------------------|-----------------------------|------|----------------------------------|--------------|
| 146 | Archer Mrs, f | 3 | 20 | 12 | 193 | Nixon Margaret, f | 1 | 21 | 1 |
| 137 | Cruikshank, Mrs, f | 3 | 17 | 12 | 209 | Rudd Mrs, f | 3 | 16 | 1 |
| 211 | Frank Elizabeth, f | 3 | 16 | 1 | 213 | Shaver Ann, f | 2 | 25 | 13 |
| 212 | Frank Anne, f | 3 | 16 | 1 | 218 | Shaver Ellen, f | 2 | 25 | 13 |
| 186 | Lind Mrs, f | 2 | 21 | 11 | 84 | Weymouth Mrs, t | 1 | 19 | 16 |
| | | | | | 270 | Wiatt Mrs, f | 1 | 32 | 15 |
| | | | | | 814 | Walker Mrs, f | 1 | 25 | 1 |
| 786 | McLonnan Mrs, f | 1 | 30 | 1 | | | | | |
| 797 | McDiaruid Mrs, f | 1 | 27 | 1 | | | | | |

FOURTH WARD—POLLING DIVISION NO. 12.

PART THIRD.

Persons entitled to vote at Elections to the Legislative Assembly only.
None.

I, HENRY ANDERSON, Clerk of the Municipality of Westminster, in the County of Middlesex, do hereby certify that parts one and three of the above list constitute a correct list for the year 1887 of all persons appearing by the last revised assessment roll of the said Municipality to be entitled to vote at elections for members of the Legislative Assembly; and that parts one and two constitute a correct list for the said year of all persons appearing by the roll to be entitled to vote at Municipal Elections in the said Municipality; and I hereby call upon all electors to examine the said list, and if any omissions or other errors are perceived therein to take immediate proceedings to have the errors corrected according to law.

Dated this 20th day of July, 1887.

HENRY ANDERSON,
TOWNSHIP CLERK OF WESTMINSTER,
Wilton Grove P. O.

I certify that the number of persons on this list qualified to serve as Jurors is (1,023) one thousand and twenty-three.

HENRY ANDERSON, Tp. Clerk.

CA40NWES018X3V574

OE

of Lot 0
or
of Lot. 1
21

16 1

25 13
25 13

19 16
32 15
25 1

sex, do
7 of all
vote at
rect list
s in the
ions or
rding to

housand

rk.

CA40NWES018X3V574

00

