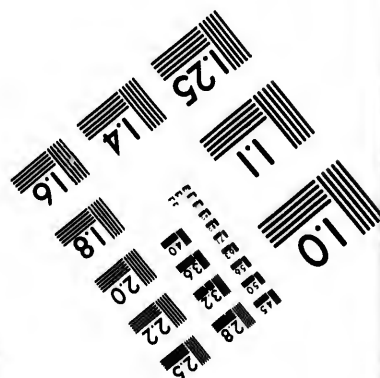
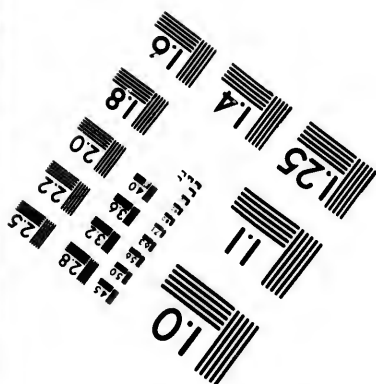
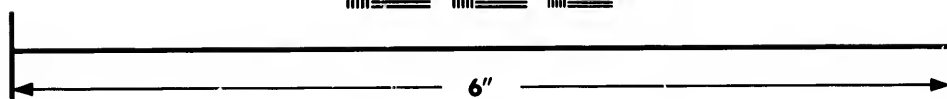
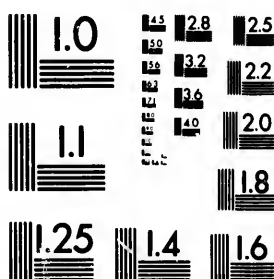

IMAGE EVALUATION TEST TARGET (MT-3)



Photographic
Sciences
Corporation

23 WEST MAIN STREET
WEBSTER, N.Y. 14580
(716) 872-4503

**CIHM/ICMH
Microfiche
Series.**

**CIHM/ICMH
Collection de
microfiches.**



Canadian Institute for Historical Microreproductions / Institut canadien de microreproductions historiques

© 1983

Technical and Bibliographic Notes/Notes techniques et bibliographiques

The Institute has attempted to obtain the best original copy available for filming. Features of this copy which may be bibliographically unique, which may alter any of the images in the reproduction, or which may significantly change the usual method of filming, are checked below.

L'Institut a microfilmé le meilleur exemplaire qu'il lui a été possible de se procurer. Les détails de cet exemplaire qui sont peut-être uniques du point de vue bibliographique, qui peuvent modifier une image reproduite, ou qui peuvent exiger une modification dans la méthode normale de filmage sont indiqués ci-dessous.

- ☒ Coloured covers/
Couverture de couleur
- ☐ Covers damaged/
Couverture endommagée
- ☐ Covers restored and/or laminated/
Couverture restaurée et/ou pelliculée
- ☐ Cover title missing/
Le titre de couverture manque
- ☐ Coloured maps/
Cartes géographiques en couleur
- ☐ Coloured ink (i.e. other than blue or black)/
Encre de couleur (i.e. autre que bleue ou noire)
- ☐ Coloured plates and/or illustrations/
Planches et/ou illustrations en couleur
- ☒ Bound with other material/
Relié avec d'autres documents
- ☒ Tight binding may cause shadows or distortion
along interior margin/
La reliure serrée peut causer de l'ombre ou de la
distortion le long de la marge intérieure
- ☐ Blank leaves added during restoration may
appear within the text. Whenever possible, these
have been omitted from filming/
Il se peut que certaines pages blanches ajoutées
lors d'une restauration apparaissent dans le texte,
mais, lorsque cela était possible, ces pages n'ont
pas été filmées.
- ☐ Additional comments:/
Commentaires supplémentaires:

- ☐ Coloured pages/
Pages de couleur
- ☐ Pages damaged/
Pages endommagées
- ☐ Pages restored and/or laminated/
Pages restaurées et/ou pelliculées
- ☐ Pages discoloured, stained or foxed/
Pages décolorées, tachetées ou piquées
- ☐ Pages detached/
Pages détachées
- ☒ Showthrough/
Transparence
- ☐ Quality of print varies/
Qualité inégale de l'impression
- ☐ Includes supplementary material/
Comprend du matériel supplémentaire
- ☐ Only edition available/
Seule édition disponible
- ☐ Pages wholly or partially obscured by errata
slips, tissues, etc., have been refilmed to
ensure the best possible image/
Les pages totalement ou partiellement
obscurcies par un feuillet d'errata, une pelure,
etc., ont été filmées à nouveau de façon à
obtenir la meilleure image possible.

This item is filmed at the reduction ratio checked below/
Ce document est filmé au taux de réduction indiqué ci-dessous.

10X	14X	18X	22X	26X	30X
<input type="checkbox"/>	<input type="checkbox"/>	<input type="checkbox"/>	<input checked="" type="checkbox"/>	<input type="checkbox"/>	<input type="checkbox"/>
12X	16X	20X	24X	28X	32X

The copy filmed here has been reproduced thanks to the generosity of:

Anglican Church of Canada
Synod Archives

The images appearing here are the best quality possible considering the condition and legibility of the original copy and in keeping with the filming contract specifications.

Original copies in printed paper covers are filmed beginning with the front cover and ending on the last page with a printed or illustrated impression, or the back cover when appropriate. All other original copies are filmed beginning on the first page with a printed or illustrated impression, and ending on the last page with a printed or illustrated impression.

The last recorded frame on each microfiche shall contain the symbol → (meaning "CONTINUED"), or the symbol ▼ (meaning "END"), whichever applies.

Maps, plates, charts, etc., may be filmed at different reduction ratios. Those too large to be entirely included in one exposure are filmed beginning in the upper left hand corner, left to right and top to bottom, as many frames as required. The following diagrams illustrate the method:

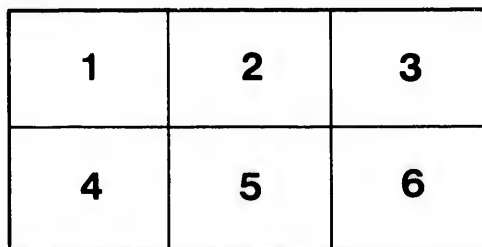
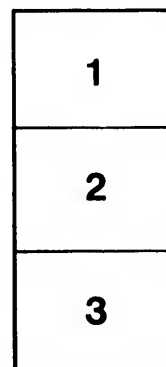

L'exemplaire filmé fut reproduit grâce à la générosité de:

Anglican Church of Canada
Synod Archives

Les images suivantes ont été reproduites avec le plus grand soin, compte tenu de la condition et de la netteté de l'exemplaire filmé, et en conformité avec les conditions du contrat de filmage.

Les exemplaires originaux dont la couverture en papier est imprimée sont filmés en commençant par le premier plat et en terminant soit par la dernière page qui comporte une empreinte d'impression ou d'illustration, soit par le second plat, selon le cas. Tous les autres exemplaires originaux sont filmés en commençant par la première page qui comporte une empreinte d'impression ou d'illustration et en terminant par la dernière page qui comporte une telle empreinte.

Un des symboles suivants apparaîtra sur la dernière image de chaque microfiche, selon le cas: le symbole → signifie "A SUIVRE", le symbole ▼ signifie "FIN".

Les cartes, planches, tableaux, etc., peuvent être filmés à des taux de réduction différents. Lorsque le document est trop grand pour être reproduit en un seul cliché, il est filmé à partir de l'angle supérieur gauche, de gauche à droite, et de haut en bas, en prenant le nombre d'images nécessaire. Les diagrammes suivants illustrent la méthode.

G. Thorne

FORTY-FOURTH REPORT
OF THE
INCORPORATED
CHURCH SOCIETY
OF THE
DIOCESE OF QUEBEC,
FOR THE YEAR ENDING 31st DECEMBER,
1885.

ESTABLISHED 16 JULY, 1842.

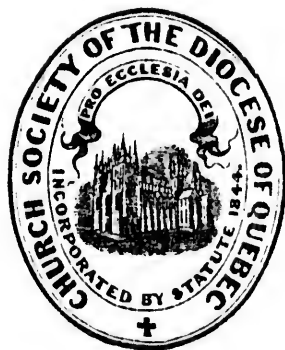

QUEBEC:
PRINTED AT THE "MORNING CHRONICLE" OFFICE.
1886.

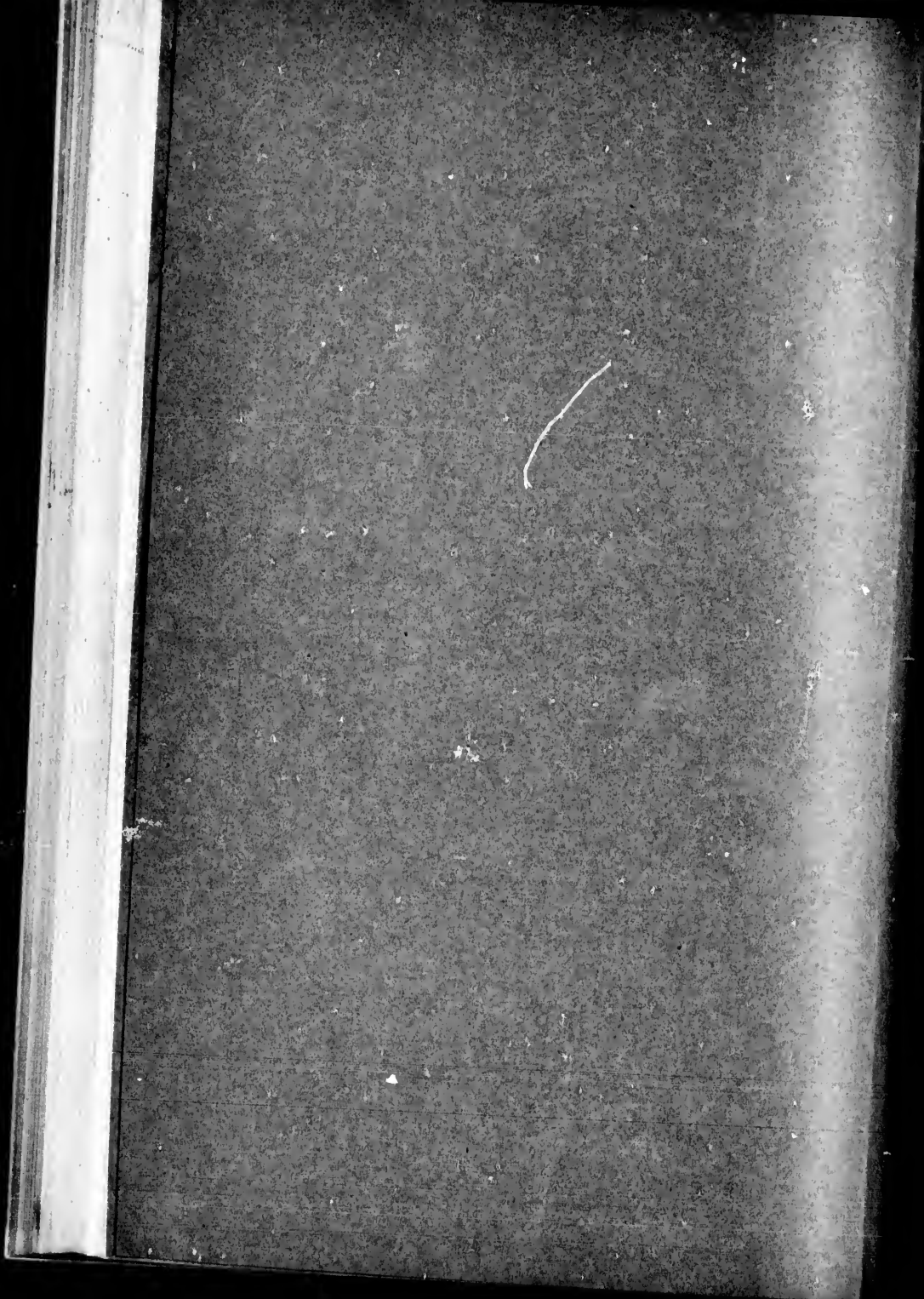

EXTRACT FROM A LETTER OF THE SECRETARY
OF THE
SOCIETY FOR THE PROPAGATION OF THE GOSPEL,

To the Lord Bishop of the Diocese.

" In every Christian Congregation which derives help from the Society, an annual Sermon should be preached on the work of the Society, and a collection should be made in its aid. We should indeed thankfully receive, if it were offered, a token of sympathy in Missionary work from every member of the Church in your Diocese ; but we have no doubt that our claim will be acknowledged, at least by those congregations *which are assisted by the Society.*"

OMISSIONS.

On page 60, read the following before Statistical Table in Rev. J. Hepburn's report :—

Baptisms—Magog.....	Infants, 8 ;	Adults, 4 ;	Total, 12.
" —Georgeville.....	" 5 ;	" 1 ;	" 6.
Confirmed.....	Magog, 15 ;	Georgeville, 4 ;	Total, 19.
Marriages.. .. .	" 4 ;	" 0 ;	" 4.
Burials.....	" 11 ;	" 0 ;	" 11.

On page 86—Contribution for Church Purposes, &c.—
After Inverness, add Ireland \$1,518.25, and change total of
Q. R. Deanery to \$8,038.54 ; and the final total from the
Diocese to \$61,003.14.

CONTENTS.

	PAGE.
Abstract of Proceedings of Central Board.....	18
ACCOUNTS.	
Balance Sheet of Ledger.....	131
Bishopric Endowment.....	110
Bourg Louis Aylwin Fund.....	128
Clergy Trust and Local Endowment Fund.....	94 to 109
Colonial and Continental Church Society.....	120
Depository Fund.....	120
Diocesan Board Revenue Account.....	132
do do Supplementary Account.....	136
Domestic and Foreign Missionary Society.....	89
Education Fund.....	122
do do for Children of the Clergy.....	124
General Fund.....	112
Mission Fund.....	114
Montmorenci Endowment Fund.....	126
Nicolet Endowment Fund.....	118
Pension Fund.....	118
Sustentation Fund.....	114
St. Michael's Endowment Fund.....	126
The Mountain Endowment Fund.....	124
The Grosse Isle Fund.....	128
Widows and Orphans Fund.....	116
Clergy of the Diocese.....	3
Committees.....	6
Contributions throughout the Diocese, for Church Society.....	140
do do do do purposes.....	86
Contributors of \$50 and upwards, deceased.....	138
Forms of Bequest.....	184
Lands belonging to the Society.....	186
Legacies.....	139
Life Members.....	137
Members of Corporation.....	186
Prayers.....	4
Vice-Presidents, Central Board, &c., &c.....	5
RECAPITULATIONS.	
City of Quebec.....	149
Rural Deanery of Quebec.....	152
do do St. Francis.....	173
do do Gaspé.....	178
Late Lists.....	183
REPORTS.	
Central Board.....	10
Clergy Trust Committee.....	92
Diocesan Board.....	20
Domestic and Foreign Missionary Society.....	87
Missionary Reports.....	27
Reports of Clergy not in connection with the Diocesan Board.....	74
St. Francis District Association.....	24
SPECIAL NOTICE.....	2
STATED MEETINGS.....	8

CH

FOR

FORTY-FOURTH REPORT
OF THE
INCORPORATED
CHURCH SOCIETY

OF THE
DIOCESE OF QUEBEC,
FOR THE YEAR ENDING 31st DECEMBER,
1885.

ESTABLISHED 7th JULY, 1842.

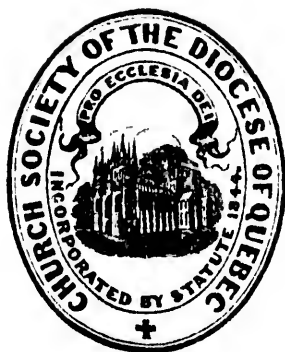

QUEBEC:
PRINTED AT THE "MORNING CHRONICLE" OFFICE.
1886.

NOTICE.

The Church Society was established in 1842.

Its objects are :

1. A Mission Fund to aid in paying missionaries to struggling congregations.
2. A General Fund to aid in the erection of Churches and parsonages, in the education of the children of the Clergy, to aid congregations in maintaining schools for their children, and for the general expenses of the Society.
3. A Widows' and Orphans' Fund for the Clergy.
4. A Pension Fund for aged and infirm Clergy.
5. A Fund to provide higher education for the children of the Clergy.
6. To provide bibles, prayer books and religious publications, either gratuitously or at reduced prices.

Its affairs are managed,

1. By the Central Board and its sub-Committees.

(a) The Central Board is composed of all the Clergy licensed within the Diocese, the Church-Wardens, and others elected by the Society, being Members of the Corporation.

(b) The sub-Committees are the Finance, the Land, the Investment, and Education Committees.

2. By the Clergy Trust Committee, which manages (a) the Bishopric Endowment Fund ; (b) the capital arising from the Commutation of the Clergy Reserves, and (c) the Endowment Funds of the several missions and congregations.

3. By the Diocesan Board of Missions, composed of clergymen and laymen elected by the Church Society and by the Synod.

This Board pays all the missionaries of the Diocese, and receives for this purpose (a) the annual grant of the Society for the Propagation of the Gospel, (b) the Mission Fund of Church Society, (c) the contributions or assessment of the congregations served by the missionaries, (d) a grant from the Clergy Trust Fund, (e) the interest of the Sustentation Fund.

All letters referring to the assessment or contributions of congregations should be addressed to the Rev. A. A. Von Iffland, the Secretary, or to Mr. John Hamilton, the Honorary Treasurer of the Diocesan Board.

All other letters and contributions should be addressed to the Rev. M. M. Fothergill, the Secretary, or to Commissary General Irvine, C.B., C. M. G., Quebec, the Honorary Treasurer of the Church Society.

CLERGY OF THE DIOCESE OF QUEBEC, 1885.

RIGHT REVEREND J. W. WILLIAMS, D.D., LORD BISHOP OF QUEBEC.

Adams, Rev. Thomas, M.A.	Principal of Bishop's College and Rector Grammar School, Lennoxville.
Allnatt, Rev. F. J. B., D.D., Rector	St. Matthew's, Quebec.
Balfour, Rev. A. (retired)	Montreal.
Balfour, Rev. A. J., M.A., Rector	Melbourne. (Mills.)
Ball, Rev. T. L., M.A.	Brompton and Windsor. († P. O. Windsor)
Boyle, Rev. F., M.A.	East Frampton. (P. O. Hemison.)
Blaylock, Rev. T., D.D., Rector	New Carlisle. (P. O. Paspebiac.)
Burridge, Rev. H. G., M.A., (retired)	Hatley.
Brown, Rev. C. D., D.A.	Shigawake.
Bernard, Rev. W. C., D.A.	Bury. (P. O. Robinson Village.)
Chapman, Rev. T. S., M.A.	Dudswell. (P. O. Marbleton.)
Colston, Rev. R. W., M.A.	Portneuf.
Debbage, Rev. J. B., D.D.	West Frampton. (P. O. Spring Brook.)
Eames, Rev. J., D.A.	Labrador.
Fothergill, Rev. M. M., Sec. Church Society, Rector, St. Peter's, Quebec.	
Foster, Rev. J., M.A., Rector	Coaticook.
Forsythe, Rev. Wm. Thos.	Sandy Beach.
Fries, Rev. T. W., M.A., Chaplain to the Immigrants, Levis.	
Hepburn, Rev. J., M.A.	Magog and Georgeville. (P. O. Magog.)
Housman, Rev. G. V., M.A., Rector	Quebec.
Harding, Rev. G. T.	Durham. (P. O. Kirkdale.)
Hewton, Rev. R., D.A.	Iceland. (P. O. Maple Grove.)
Jenkins, Rev. J. H., D.A., Rector	Three Rivers.
Judge, Rev. A. H., M.A.	Cookshire.
Kemp, Rev. J., D.D.	Leeds.
Ker, Rev. M., D.D., (retired)	(P. O. Niagara, O.)
Ker, Rev. Robert, Rector	Holy Trinity, Quebec.
King, Rev. W., (retired)	(P. O. St. Sylvester.)
Lyster, Rev. W. G., D.A., Rural Dean	Cape Cove.
Lloyd, Rev. F. E. J., Rector	Levis.
Norwood, Rev. J. W.	The Magdalen Islands.
Parker, Rev. G. H., Rector	Compton.
Parkin, Rev. E. C.	Nicolet. (P. O. Three Rivers.)
Petry, Rev. H. J., M.A.	Quebec.
Price, Rev. W.	Westbury.
Reid, Rev. C. P., D.C.L., (retired) Rural Dean, Sherbrooke.	
Read, Rev. P. C., M.A., Professor of Classics, Bishop's College, Lennoxville.	
Richmond, Rev. J. P.	Gaspé Basin.
Richardson, Rev. T., Rector	St. Paul's, Quebec.
Riopel, Rev. S., M.A., M.D.	Valecartier.
Roe, Rev. H., D.D., Exam. Chap., Pro. Div. Bishop's College, Lennoxville.	
Roe, Rev. P.	Inverness. (P. O. Glen Murray.)
Sewell, Rev. E. W., M.A., (retired)	Quebec.
Scarth, Rev. A. C., M.A., Rector	Lennoxville.
Smith, Rev. F. A.	New Liverpool. (P. O. Etchemin.)
Stuart, Rev. H. C., M.A.	Bourg Louis.
Sykes, Rev. J. S.	Kingsey. (P. O. Sydenham Place.)
Stevens, Rev. A., M.A.	Hatley.
Tambs, Rev. R. C., M.A.	Rivière-du-Loup, (en l'ax.)
Taylor, Rev. A.	St. Sylvester.*
Thompson, Rev. I. M.	Danville.
Thorneloe, Rev. Geo., M.A., Rector	Sherbrooke.
Vial, Rev. W. S.	Lake Beauport and Montmorency. (P. O. Quebec.)
Von Island, Rev. A. A., M.A., Sec. Diocesan Board & Synod, Rector, St. Michael's.	
Walters, Rev. G. R.	Malbaie. (P. O. Point St. Peter.) Quebec.
Washer, Rev. C. B.	Barford and Hereford. (P. O. Dixville.)
Wartle, Rev. L. C., M.A.	Actonvale.
Williams, Rev. L. W., D.A.	St. Matthew's, Quebec.
Webster, Rev. F. M., M.A.	Drummondville.

† P. O. signifies Post Office address.

* Removed to Scranton, U.S.A.

P R A Y E R S

TO BE USED AT ALL MEETINGS OF THE SOCIETY AND OF ITS
SEVERAL ASSOCIATIONS.

PREVENT US, O Lord in all our doings, with Thy most gracious favour, and further us with Thy continual help ; that in all our works, begun, continued and ended in Thee we may glorify Thy Holy Name, and finally, by thy mercy, obtain everlasting life ; through Jesus Christ our Lord. *Amen.*

O Merciful God, Who has made all men, and hatest nothing that Thou hast made, nor wouldest the death of a sinner, but rather that he should be converted and live ; have mercy upon all Jews, Turks, Infidels and Heretics, and take from them all ignorance, hardness of heart, and contempt of Thy Word, and so fetch them home, blessed Lord, to Thy flock, that they may be saved among the remnant of the true Israelites, and be made one fold under one Shepherd. Prosper, O Lord, the labours of those societies of the Church in the land of our Fathers, which Thou hast designed to use in the promotion of this object, and which have nourished the Church in the Colonies ; and bless in like manner with Thy Holy Spirit and Providential succour. the Society, in whose cause we are now met, and the undertakings which we have now in hand. " Prosper Thou the work of our hands upon us ; O prosper Thou our handy work," for the sake, and through the merits of Thy Son Jesus Christ our Lord, Who liveth and reigneth with Thee and the Holy Ghost one God, world without end. *Amen.*

Our Father, which art in heaven ; Hallowed be Thy name ; Thy kingdom come ; Thy will be done on earth As it is in heaven. Give us this day our daily bread. And forgive us our trespasses, As we forgive them that trespass against us. And lead us not into temptation ; But deliver us from evil ; For thine is the kingdom, the power and the glory, For ever and ever. *Amen.*

Hon. Chie
R. Hamil
Rev. E.
M. Shep
Rev. C.
Rev. W.
Rev. G.
W. G. W.
R. H. Sn
R. W. H.
of Bish

The Pr
Clergym
or Chape
C. Judge
F. Monti
W. H. C
J. H. Ri
H. J. P
Robert C

Hon. G.

HON
Com'y C

THE CHURCH SOCIETY

OF THE

DIOCESE OF QUEBEC.

PATRON:

HIS EXCELLENCY THE GOVERNOR GENERAL.

PRESIDENT:

THE RIGHT REVEREND THE LORD BISHOP OF QUEBEC.

VICE-PRESIDENTS:

Hon. Chief Justice Meredith, D.C.L.	The Rt. Rev. The Lord Bishop of
R. Hamilton,	Niagara,
Rev. E. W. Sewell, M.A.,	Rev. H. Roe, D.D.,
M. Sheppard,	Captain Ashe, R.N.,
Rev. C. P. Reid, D.C.L.,	Hon. G. Irvine, D.C.L., Judge
Rev. W. King,	Vice-Admiralty Court.
Rev. G. V. Housman, M.A.,	George Veasey,
W. G. Wurtele,	Edwin A. Jones,
R. H. Smith,	James Patton, jr.,
R. W. Heneker, D.C.L., Chancellor	James Dunbar, Q.C.,
of Bishop's College.	J. B. Forsyth.

CENTRAL BOARD:

The President, the Vice-Presidents, and *all other officers of the Society*, all Clergymen licensed within the Diocese, and the Wardens of every Church or Chapel, being members of the Corporation, and

C. Judge,	Walton Smith,	George Lampson,
F. Montizambert, M.D.,	Herbert M. Price,	J. R. White,
W. H. Carter,	E. Pope,	C. Parke, M.D.,
J. H. Richardson,	John Hamilton,	E. J. Hale,
H. J. Pratten,	W. H. Tapp,	T. H. Jones,
Robert Campbell,		

HONORARY COUNSEL:

Hon. G. Irvine, Q.C. Jas. Dunbar, Esq., Q.C. George Lampson, Esq.

AUDITORS:

R. Turner,	G. B. S. Young,
E. J. Hale,	Stuart H. Dunn,
E. Pope,	A. Pope,
C. Judge,	T. H. Jones.

HONORARY TREASURER:

SECRETARY:

Com'y G't M. B. Irvine, C.B., C.M.G. Rev. M. M. Fothergill,

COMMITTEES.

(In all Committees three shall form a quorum unless otherwise ordered.)

FINANCE COMMITTEE :

Treasurer of the Society, Chairman.

Rev. G. V. Housman,	E. J. Hale,
W. G. Wurtele,	H. M. Price,
R. H. Smith,	Geo. Veasey,
Edwin A. Jones,	J. Hamilton,
R. Campbell,	Rev. T. Richardson,
W. H. Carter,	The Secretary.
C. Judge,	

EDUCATION AND DEPOSITORY COMMITTEE :

The Lord Bishop, Chairman.

Rev. G. V. Housman,	W. G. Wurtele,
Rev. R. Ker,	Rev. T. Richardson,
W. H. Carter,	Walton Smith,
C. Judge,	Rev. H. J. Petry,
J. H. Richardson,	Rev. F. J. B. Allnatt,
W. H. Tapp,	The Treasurer.
The Secretary,	

LAND COMMITTEE :

George Veasey, Chairman.

E. A. Jones,	W. H. Carter.
The Secretary.	

INVESTMENT COMMITTEE :

The Treasurer,

R. Hamilton,	E. J. Hale,
Geo. Veasey,	W. G. Wurtele.

Rev. H. J.
Rev. J. Fo
Rev. F. J.
Geo. Veasey
W. G. Wur
R. H. Smi

The Cleric
The Secret

CI

Rev. G. V.
Rev. M. M.
Rev. F. A.
Rev. A. A.
Rev. Feliz

DIOCESAN BOARD.

THE LORD BISHOP, PRESIDENT.

(Elected by Synod.)

Rev. H. J. Petry, M.A.,
 Rev. J. Foster, M.A.,
 Rev. F. J. B. Albnatt, B.D.,
 Geo. Veasey.
 W. G. Wurtele,
 R. H. Smith.

(Elected by Church Society.)

Rev. G. V. Housman, M.A.,
 Rev. T. Richardson,
 Rev. G. H. Parker,
 R. Hamilton,
 W. H. Carter,
 C. Judge.

(Ex-Officio Members.)

The Clerical Secretary of Synod,		The Treasurer of Synod,
The Secretary of Church Society.		The Treasurer of Church Society.
The Lay Secretary of Synod.		

SECRETARY :

Rev. A. A. Von Iffland, M.A.

HONORARY TREASURER :

John Hamilton.

CLERGY TRUST COMMITTEE.

THE LORD BISHOP, CHAIRMAN.

Rev. G. V. Housman,
 Rev. M. M. Fothergill,
 Rev. F. A. Smith,
 Rev. A. A. Von Iffland,
 Rev. Felix Boyle,

R. Hamilton,
 W. G. Wurtele,
 C. Judge,
 Geo. Veasey,
 E. A. Jones.

TREASURER :

George Veasey.

SECRETARY

Reverend M. M. Fothergill.

REGISTRAR OF THE DIOCESE :

George Veasey.

STATED MEETINGS.

ANNUAL MEETING OF THE SOCIETY.

Wednesday.....1887 2nd February.

CENTRAL BOARD.

Thursday.....1886..... 4th February.
 Tuesday.....16th February.
 Tuesday.....16th March.
 Tuesday.....20th April.
 Tuesday.....18th May.
 Tuesday.....21st September.
 Tuesday.....16th November.
 Tuesday.....21st December.
 Tuesday.....1887.....18th January.
 Thursday..... 3rd February.

DIOCESAN BOARD.

Wednesday.....1886.....17th February.
 Wednesday.....12th May.
 Wednesday.....18th August.
 Wednesday.....17th November.

The
3rd Feb

The

After
and co

The
Clergy
dered
Fund,
Fund,
adopte

A re
tion w
in the

The
the na
drews

Fiv

Geo
Coun

Six
Boar

ANNUAL MEETING.

The Annual Meeting was held on Wednesday afternoon, 3rd February, in the National School Hall.

The Lord Bishop of the Diocese in the chair.

After prayers the minutes of the last meeting were read and confirmed.

The reports of the Central Board, Diocesan Board and Clergy Trust Committee were presented, adopted and ordered to be printed. The accounts of the Clergy Trust Fund, Local Endowment Fund, the Bishopric Endowment Fund, the Church Society and the Diocesan Board were adopted and ordered to be printed.

A report received from the St. Francis District Association was read by the Secretary and ordered to be printed in the Annual Report.

The Vice-Presidents were re-elected with the omission of the names of the late C. N. Montizambert and F. A. Andrews.

Five new Members of Corporation were elected.

Geo. Lampson, Esq., was elected one of the Honorary Counsel of the Society.

Sixteen members were elected to serve on the Central Board.

ANNUAL REPORT OF THE CENTRAL BOARD, FOR THE YEAR 1885.

(Presented to the Church Society, February 3rd, 1886.)

In presenting the Forty-fourth Annual Report, the Central Board desires to express its thankfulness to God, that throughout a year of great financial depression, the work of the Society has gone on with success.

COMPARATIVE STATEMENT.

—	1884.	1885.	Increase.	Decrease.
	\$ c.	\$ c.	\$ c.	\$ c.
General Fund	1377 06	1320 07	56 99
Mission Fund	2966 33	2948 34	17 99
W. & O. Fund	4355 60	338 81	4016 79
Pension Fund	1527 99	1898 28	370 29
Fund for Ed. of C. of C.	344 60	345 25	0 65
Total.....\$	10571 58	6850 75	370 94	4091 77

Omitting Mrs. Nairne's legacy in 1884 of \$4,000 to the W. & O. Fund, the increase of subscriptions in 1885 over 1884 is \$279.17.

GENERAL FUND.

(To aid in the erection of Churches and Parsonages, in the support of Schools, in the Education of the children of the Clergy, in the formation of Local Endowments, and for the general expenses of the management of the Society.)

The following grants have been paid from this fund during the year, viz. :

- \$100 for outfit to two Clergymen.
- 400 for aid towards Day Schools.
- 200 to the education of C. of C. Fund.
- 100 towards new Church at Lower Ireland.
- 100 " Church at Little Gaspé.
- 100 " " at L'Anse aux Gascons.
- 150 to the new Endowment Fund at Bury.

A grant
Fund in
outstand
tier and
Your
consequ
applicat
sonages

The f
adopted
" Tha
to recor
ing of a
ported
from w
cant to
conside
mittee,

Your
the rec
attribut
have n
ollertor

(For th

w

ti

ti

te

as

In t
staten
Board
crease
been

A grant of \$150 has also been voted to the Endowment Fund in course of formation at Cookshire. There are also outstanding grants of \$100 to the new Parsonage at Valcartier and \$150 to the Parsonage at Magog.

Your Board regret much to be obliged to state that in consequence of the present crippled state of the fund, all applications for aid towards building Churches and Parsonages must, for the coming year, be postponed.

The following resolution, on the subject of grants, was adopted at a recent meeting of the Board, viz. :

"That it be an instruction to the Finance Committee not to recommend to the Central Board any grant for the building of a Church or Parsonage, unless the Treasurer has reported that there is money available for the purpose. When from want of funds an application is held over, the applicant to be informed that his application will be taken into consideration with such others as may be before the Committee, when the Society is in a position to make a grant."

Your Board has again to express regret at a decrease in the receipts for the General Fund of \$56.90; this is to be attributed to the fact that several Parishes and Missions have neglected to comply with the Society's rule for an offertory on behalf of the fund on Quinquagesima Sunday.

MISSION FUND.

(For the payment of the Stipends of Missionaries in conjunction with the Annual Grant from the Society for the Propagation of the Gospel, assessments from the Rural Congregations, and a Grant from the Clergy Trust Fund, the Interest of the invested capital of the Sustentation Fund, administered by the Diocesan Board.)

In the report of the Diocesan Board will be found a full statement of the Missionary operations in the Diocese. Your Board cannot refrain from expressing pleasure at the increase in the stipends of the Missionary Clergy which has been afforded during the year.

PENSION FUND.

(For aged and infirm Clergymen.)

This Fund commands a generous support throughout the Diocese; the increase in receipts over 1884 is \$370.29. Begun in 1867 with a capital sum of \$1,488.73, it now reaches the sum of \$26,740.61 invested capital, with \$4,985.70 waiting investment, making a total of \$31,726.31.

WIDOWS' AND ORPHANS' FUND.

The following Clergymen have made the required number of payments, viz. :—Revds. Smith, Lyster, Dr. Ker, Fothergill, Dr. Roe, Kemp, King, Vial, Von Iffland, Bursage, Housman, Jenkins, Washer, Thompson, Foster, Debbage, Hepburn, Richardson, Boyle, Allnatt, Sykes, Ball and Blaylock.

The following are in course of completing their payments, viz. :—Revds. Chapman, Parkin, Richmond, Harding, Stevens, Thorneloe, Wurtele, Scarth, Brown, Ker, Judge, Fyles, Dr. Riopel, Stuart, Taylor, Adams and Read.

The invested capital of this fund is \$57,601.93, with \$2,161.61 waiting investment. Total, \$59,763.54.

DOMESTIC AND FOREIGN MISSIONS.

Special attention is directed to the report of the Corresponding Committee of the Board of Management of the Domestic and Foreign Missionary Society; the Society's annual report will, for the future, be the medium for communicating to the members of the Church the action of the D. & F. M. Board.

In consequence of the departure of Mr. W. L. Marler, the Hon. Secy.-Treasurer, to Montreal, Mr. W. H. Carter has again been induced to kindly accept the office. All communications on the subject should be addressed to him at Quebec.

The su
organiz
Quebec),
and is pr
cese : —

Societ

My D
letter of

The li
trouble
as you
the Cler
them an
zeal and

Our th
office of
cess.

The Rev

*(For the
stru
mot*

A ver
publica
Books a

In co
King of
to the C
meantin
a succe

The subjoined letter has been received by the Diocesan organizing Secretary of the S. P. G. (Rev. T. Richardson, Quebec), from the Society's Assistant Secretary at London and is printed for the information of churchmen in the Diocese : —

Society for the Propagation of the Gospel in Foreign Parts.

19 Delahay Street, Westminster, S. W.

December 18, 1885.

MY DEAR SIR,—I have the pleasure to acknowledge your letter of the 4th inst., received to-day, with the list enclosed.

The list which you have been good enough to take the trouble of making out in such detail shall be printed in full, as you request, which I feel is, but a small return for all the Clergy have done for us in Quebec, and it is due to them and their congregations to give all honour to their zeal and self-denial in aid of the Society.

Our thanks are also specially due to you for making the office of organizing Secretary so much of a reality and success.

I am, yours sincerely,

W. V. KEMP.

The Rev. T. RICHARDSON.

DEPOSITORY

(For the sale of Bibles, Prayer Books, and other useful and instructive publications furnished by the Society for the Promotion of Christian Knowledge.)

A very excellent and valuable assortment of miscellaneous publications, together with Bibles, Prayer Books, Hymn Books and Tracts are in stock.

In consequence of the resignation of the Rev. E. A. W. King of the position of Secretary-Treasurer (on his removal to the City of Montreal) the duties of the office have in the meantime devolved upon the Secretary of the Society until a successor to Mr. King has been nominated.

COMPARATIVE STATEMENT OF SALES, 1884 AND 1885.

1884.	1885.
92 Bibles.....\$ 60 10	149 Bibles.....\$ 77 94
33 Testaments..... 6 85	20 Testaments..... 8 22
263 Prayer Books..... 74 15	254 Prayer Books..... 73 77
47 Hymn Books..... 13 55	61 Hymn Books..... 16 72
332 Miscellaneous..... 152 83	399 Miscellaneous Publications 198 70
95 Tracts..... 3 75	53 Tracts..... 2 93
155 Almanacks..... 15 50	124 Almanacks..... 9 89
	48 Cards..... 5 83
	\$326 73
During the year there was also	\$394 00
paid..... 43 85	
Total.....\$370 58	
Free grants were made during the year	Free grants were made during the year
of 12 Bibles, 185 Prayer Books, 136	to the amount of \$26.19 in Prayer
Tracts, 345 Catechisms.	Books, Tracts and Catechisms.

EDUCATION OF THE CHILDREN OF THE CLERGY FUND.

The annual subscriptions, together with a grant of \$200 from the General Fund, has enabled the Board to aid in the the education of six children. Mr. Robert Hamilton has very generously doubled each grant.

It is much to be desired that the clergy would make application for aid at the time specified in the circular sent by the Secretary upon the subject, as the receiving of applications after date entails much difficulty and may necessitate their rejection.

During the year grants were made for the education of several daughters of clergymen, but were not called for in consequence of the unfortunate closing of the Compton Ladies College.

EDUCATION.

Your Board learns with much satisfaction that the schools aided by the Society are doing good work: both the Inspectors, Rev. W. G. Lyster and Rev. M. M. Fothergill, report favourably of the schools in their respective districts.

Some
ing the
has bee
from St
schools
from th
In E
keeping
moval o
are now

NAME

Cape Cove
"
"
East-Fran
West-Fran
Bourg Lo
"
"
St. Ursul
St. Giles
St. Dunst
Stanstead
Marbleto
Sandy Be
Haldima
Grant's S
Labrador

The
Secreta
R. Han
Mr. W
(for bo
The
tinues

Some changes have taken place in the staff of teachers during the year. One school, St. Dunstan, at Lake Beauport, has been added to the list, while aid has been withdrawn from Stoneham on the retirement of Mr. Duncan. The schools at Portneuf are also now working without assistance from the Society.

In East and West Frampton much difficulty is felt in keeping up the numbers, in consequence of the rapid removal of members of the Church from those Missions. There are now only two schools in operation in that District.

Schools aided by the Society.

NAME OF SCHOOL.	Average Attendance.	NAME OF TEACHER.	Amount of Grant.	Total Salary.
Cape Cove No. 1.....	14	Eliza Dumaresq.....	\$64 00	\$200 00
" No. 2.....	11	Jane A. Dumaresq.....	56 00	150 00
" No. 3.....	15	Geo. Gaudin.....	56 00	164 00
East-Frampton.....	20	Helen E. Bartholomew.....	52 00	100 00
West Frampton.....	15	Lizzie M. Hunter.....	56 00	130 00
Bourg Louis No. 1.....	21	Margaret Proctor.....	56 00	140 00
" No. 2.....	20	Robena Grey.....	56 00	120 00
" No. 3.....	19	Mary Proctor.....	56 00	120 00
St. Ursule.....	14	Charlotte Hall.....	32 00	100 00
St. Giles.....	10	Mary McCutcheon.....	32 00	150 00
St. Dunstan (L. Beauport)	14	H. E. Montgomery.....	32 00	102 00
Stanstead.....	26	Janet Hepburn.....	64 00	280 00
Marbleton.....	33	C. M. Smith.....	64 00	250 00
Sandy Beach.....	32	Isabella Henry.....	32 00	150 00
Haldimand.....	22	Lydia M. Thompson.....	32 00	130 00
Grant's Settlement.....	24	Julia Boyle.....	32 00	130 00
Labrador.....	18	G. W. Willis.....	100 00	250 00
			872 00	

The following subscriptions have been received by the Secretary towards completing Mr. Willis' salary, viz: Mr. R. Hamilton, \$50; Mr. E. Price, \$20; Mr. S. Smith, \$6; Mr. W. White, \$5; Mr. J. G. Clapham, \$2; Mr. Tapp, \$2, (for books), and Miss Davidson, \$1

The Colonial and Continental Church Society still continues its generous aid towards Education.

ENDOWMENTS.

One new Endowment has been formed during the year for the Mission of Bury, and another for the Mission of Cookshire will very shortly be completed.

Robert Hamilton, Esq., who has so liberally assisted all the Local Endowment Funds of the Diocese, has recently offered \$3,600 to be distributed between 25 Endowment Funds, provided a sum of \$2,650 be raised by the several Missions interested, the offer to remain open till January, 1887. It is very gratifying to note that the Mission of Stanstead has very nobly offered to double the required sum asked of it, which offer has been generously responded to by Mr. Hamilton's doubling the amount of his bonus.

OBITUARY.

It is with very deep regret that your Board has to record the removal by death of several valued members of the Society.

Just at the beginning of the year and before the last Annual Report had gone through the Press, the sad intelligence reached us of the death at his vicarage, at Stony Stratford, of the Reverend Armine Wale Mountain. For a period of 36 years Mr. Mountain was intimately connected with the Diocese. He founded the Church of St. Michael's, Bergerville, and was its Rector until his removal to England in 1870. He ably discharged the duties of Secretary of the Society for many years, and was ever ready to further its objects. A Vice-President and Life Member; and after his withdrawal from the Diocese he discharged the duties of Commissary to the Lord Bishop. His remains were brought out from England and interred in Mount Hermon Cemetery last May. The funeral ceremonies on that occasion testified to the respect in which his memory was held, the Bishop and a very large number of the Clergy being in attendance.

The H
remov
Charl
years a
W. D
work, a
funds.

In th
Society
in his
and Vic
since it
warm
passed
hind it

In th
lost on
the Ch
called
be trul

Mr.
and a

Of a
someti
differe
breedi
late of

All

M. M.

Jan

The Hon. Sir Francis Hincks and W. G. Marler have been removed from our list of Life Members.

Charles N. Montizambert, a Vice-President and for many years an active member of the Society.

W. D. Campbell, who was ever ready to assist in Church work, and who was a regular subscriber to the Society's funds.

In the death of Mr. F. A. Andrews, Queen's Counsel, the Society has suffered a very severe loss; he was unsparing in his work for the Church's welfare. As Hon. Counsel and Vice-President of the Society and member of the Synod since its formation in 1859, Mr. Andrews shewed himself a warm and well instructed churchman. A life like his, passed in the blameless discharge of his duties, leaves behind it nothing for regret, but much to admire and imitate.

In the death of W. Marsden, M.A., M.D., the Society has lost one who ever took a keen interest in the working of the Church, both in Synod and Church Society; he was called very suddenly from labour to rest, and of him it can be truly said that he died in harness.

Mr. Charles Pentland was an old member of the Society and a man of unblemished character.

Of all we may affirm that they were warm churchmen, sometimes viewing the common object of their love from different standpoints, yet each and all evincing true gentle breeding and christian character. May their lives stimulate others to serve God and their brethren for Jesus' sake.

All which is respectfully submitted.

J. W., QUEBEC,
President.

M. M. FOTHERGILL,
Secretary.

January 19th, 1886.

ABSTRACT OF THE PROCEEDINGS OF THE CENTRAL BOARD, DURING THE YEAR 1885.

JANUARY.—Opinion of Counsel on case of Mrs. Mansbridge. Resignation of J. Bell Forsyth, Esq., as Honorary Treasurer. Vote of thanks to Mr. Forsyth. Annual Report. Resignation of Walton Smith, Esq., as Hon. Sec.-Treasurer of the Depository. Vote of thanks to Mr. Smith. Com'y Gen. M. B. Irvine, C.B., C.M.G., appointed Hon. Treasurer of the Society. Outlit to a Clergyman. Letter from the Hon. M. H. Cochrane. Recommendation of Mr. Forsyth as Vice-President. Recommendation of members of Central Board.

FEBRUARY.—Appointment of Hon. Counsel, Committees and Auditors. Outfit to two Clergymen. Letter from Mrs. Mansbridge. Correspondence relative to the Pension of Mrs. Short. Rev. E. A. W. King appointed as Hon. Sec.-Treasurer of Depository. Committee on Clerical Reports. 1,400 copies of Annual Report ordered to be printed. Stated Meetings of Central Board. Opinion of Counsel, case of Mrs. Short. Notarial Deed with Mrs. Mansbridge. Sale of Valcartier Glebe authorized. Circular on education of children of the Clergy and subscriptions of President of the Society and Treasurer of the Depository ordered to be paid to the S. P. C. K.

MARCH.—\$400 granted to School Fund. Report of Land Committee. Case of Mrs. Short again referred to Counsel. Insurance of Stoneham Parsonage.

APRIL.—Opinion of Counsel on Mrs. Short's case with action thereon. Report of Finance Committee. Grants towards education of the children of the Clergy. Rev. T. L. Ball advised to apply to the S. P. C. K. for grant to the

propose
for Edu
eral Fu
W. & C

MAY.
Grants
failure
ciety's
& C. C.

SEPT.
man to
of the
Deposit
complie
sion By
Funds

NOV.
at Mag
on Miss
of certa
Resolut
lified on
E. J. L
grants.

DECE
regulati
mittee
Mr. Ro
with re
of Mon
Fand.
tain mo

proposed new Church at Hardwood Hill. Grant to Fund for Education of the Children of the Clergy from the General Fund. Rev. A. Taylor complied with requirements of W. & O. and Pension By-laws.

MAY.—\$100 granted to the new Church at Lower Ireland. Grants refused to Valcartier Parsonage in consequence of failure on the part of the Mission to comply with the Society's rules on collections. Receipt of grant from the Col. & C. C. Society.

SEPTEMBER.—On Magog Parsonage. Grant to a Clergyman towards the education of his daughter. Resignation of the Rev. E. A. W. King as Hon. Secy.-Treasurer of the Depository. Vote of thanks to Mr. King. Rev. T. Adams complied with the requirements of the W. & O. and Pension By-laws. On Metapedia. Grants to the Endowment Funds of Bury and Cookshire.

NOVEMBER.—Correspondence relating to the Parsonage at Magog. Grant of \$100 to new Parsonage at Valcartier, on Mission complying with the Society's rules. Transfer of certain funds and change in name of a Trust Fund. Resolution on payment of orphans. Rev. P. C. Read qualified on W. & O. Fund. Report of W. & O. Fund. Rev. F. E. J. Lloyd qualified on Pension By-law. Resolution on grants.

DECEMBER.—Committee on revision of by-laws, rules and regulations. Resolution on rent of Committee room. Committee on Anniversary Meeting of the Society. Letter from Mr. Robert Hamilton in aid to certain endowment funds with resolution thereon. Sale of certain shares of the Bank of Montreal held in trust for the Mountain Endowment Fund. Letter from E. J. Price, Esq., upon transfer of certain moneys for hospital purposes.

REPORT OF THE Diocesan Board of Missions

TO THE

DIOCESAN CHURCH SOCIETY FOR YEAR 1885.

The following is the abstract of the Revenue Account of
the Diocesan Board for the year ended Dec. 31st, 1885:—

Dr.	Gr.
To Stipends for 1885.\$21,580 87	By Balance from 1884.....\$ 268 72
" Pensions " 883 19	" Assessments received..... 10,051 02
" General expenses..... 244 42	" S. P. G. Grant for 1885.. 6,764 69
" Bal. of errors discovered	" S. P. G. " " Pensions. 483 19
in Revenue Account in	" Mission Fund, Ch. Society.. 2,948 34
past years*..... 8 00	" Sustentation Fund, " .. 1,133 76
" Balance..... 1,732 84	" Clergy Trust " " .. 2,654 93
\$24,449 32	" Amount received from Lord
	Bishop..... 144 67
	\$24,449 32

* Certain clerical errors made in this account in years 1876 to 1882, by which Revenue Account was overcredited with \$8.

On comparing the above statement with that for 1884, it will be observed that, while the expenditure for stipends has been larger during the year just past by nearly \$1,000, there has been a corresponding increase in the assessments received of over \$1,200.

These, taken together, are both satisfactory results. The one involves the fact of some amelioration in the pecuniary position of the Clergy; the other evidences appreciation of the work they are doing in their respective fields of labour

and fait
serving
Your
the Cler
which t
P. G. be
of this r
two of t
amounts
surplus,
ficiency.

The g
ed by th
The rep
Society
for this
reports
since, b
flection
itself by
of readi
themsel
that is

But,
nion of
your B
ciety to

The
1st Jul
month
receive
Endow
Mission
The M
Stansto

and faithfulness on the part of the various Missions in observing their engagements with the Board.

Your Board, having received half the surplus revenue of the Clergy Trust Fund, has a balance of over \$1,700 with which to begin the year 1886; and had the grant of the S. P. G. been continued to the Diocese without reduction, part of this money might have been applied in dividing one or two of the most cumbrous Missions; but, as the reduction amounts to the large sum of £300 stg., or nearly \$1,500, the surplus, it is feared, will be required to make up this deficiency.

The general condition and prospects of the Missions aided by the Diocesan Board are, on the whole, satisfactory. The reports of the Clergy will make known to the Church Society details of successful work which form ample grounds for this statement. It would be invidious to single out the reports of any particular Clergymen for commendation, since, by implied comparison, it might seem to cast a reflection upon others. Your Board therefore must content itself by asking members of the Church to take the trouble of reading those brief accounts of the past year's work for themselves and endeavour to fill up between the lines all that is involved in those simple statements.

But, as main facts, which are of value in forming an opinion of the progress of Missionary work in the Diocese, your Board would draw the attention of the Church Society to the following:

The Mission of Cookshire has been self-supporting since 1st July last, and the Mission of Drummondville since the month of April. The Mission of Dudswell has ceased to receive aid from the Board since 31st March last; and the Endowment Fund of Hatley having become available, that Mission has been independent since the close of the year. The Mission of Bury is now also a self-sustaining Parish. Stanstead assumed the obligation of self-support a year ago,

as well as Coaticook and Durham. The last mentioned Parish, however, not being able, in the opinion of its Rector, to contribute at present a sum equal to the stipend which the new scale requires the Board to pay him, has suspended its connection with Diocesan Board, to be resumed, it is hoped, as soon as the Parish feels strong enough to make up the required amount. Coaticook was in the same position, but the Rector has consented that the revenue which he derives from the Endowment Fund shall be counted as part of the stipend he is entitled to by the new scale, and the Parish consequently remains in connection with the Board. It is earnestly to be desired that the resources of the Parishes of Coaticook and Durham may soon be placed on such a footing as to restore to their Clergymen the full incomes they have enjoyed during the past year.

The self-sustaining Parishes which remain in connection with the Diocesan Board are Stanstead, Coaticook, Cookshire, Bury and Hatley.

The Mission of Ireland presents an instance of recent progress which ought not to remain altogether unnoticed. It has increased its assessment from \$350 to \$540—one congregation alone having more than doubled the amount previously paid—and has punctually fulfilled its obligations.

The following changes and appointments have been made during the past year :

The Rev. F. J. B. Allnatt resigned the Mission of Drummondville in the month of April, on his appointment to the charge of St. Matthew's, Quebec.

The Rev. Geo. Thorneloe resigned the Parish of Stanstead in the month of September, on his appointment to the charge of St. Peter's, Sherbrooke.

The Rev. Joseph Eames was appointed to the Mission of Labrador in the month of May; and the Rev. Joseph W. Norwood—late of the Diocese of New Jersey—in the month

of August
vacant by

The Rector
vester to

Beside
present
Melbourne
the service
temporarily

All well

A. A. V.

of August, to the Mission of the Magdalen Islands, rendered vacant by the resignation of the Rev. James Chambers..

The Rev. A. Taylor has resigned the Mission of St. Sylvester to remove to another Diocese.

Besides the Parish of Stanstead there are two Missions at present vacant in the Diocese—St. Sylvester and St. John's, Melbourne. The latter however continues to benefit by the services of the Rector of Melbourne, and Stanstead is temporarily in charge of Rev. H. J. Petit.

All which is respectfully submitted.

A. A. VON IFFLAND,
Secretary.

J. W., QUEBEC.

REPORT

OF THE ST. FRANCIS DISTRICT ASSOCIATION, PRESENTED TO
THE ANNIVERSARY MEETING HELD AT SHERBROOKE,
9TH DECEMBER, 1885.

The missionary needs of the Church must be ever growing, for, if she is in any measure faithful to her duty, the work must be ever increasing upon her hands. The harvest offered to, urgently pressed upon the Church of England, is immensely greater than she has the means of gathering in; and few spectacles could be more mournful than the apathy of the great body of christian people in the presence of such urgent needs.

Not now to say anything of the claims upon us of heathen lands, the field for missionary work opened up to the Canadian Church is far larger than she has as yet shown herself able to meet, and is certain to grow, beyond comparison with the past, every season for many years to come.

Into the vast fertile plains of our North-West there will pour from all the old countries of the continent of Europe, multitudes practically belonging to no one of the great religious organizations which divide our Canadian Christianity. Multitudes more from the British Isles, who are the own children of our Mother Church. To keep the latter within the fold is an imperative duty. To win and gather in the former, scarcely less so. Towards this great work the Canadian Church is doing next to nothing. The Bishop of Rupert's Land and a responsible committee have within the last few days put forth a statement over their own names, that while the Board of Domestic Missions formed by the Provincial Synod of Canada, encouraged Manitoba to hope that \$6,000 would be raised for them yearly, they have received in full payment for the current year \$455 only.

Our own District of St. Francis still offers to us a largely unoccupied field for Missionary labor—a field to win success in which we have shown ourselves competent. No less than six of the most devoted of our clergy are crying out urgently for a division of their respective parishes, not to ease their

own labors, but that new promising fields may be occupied, that golden opportunities fast fleeting may not be lost.

Under these circumstances it is most pitiful to read the record of the trifling sums sent in from communities where Church people are numbered by hundreds. How shall we awaken in our own well-to-do people who, by the payment of the merest trifle, enjoy the highest privileges of religion, a sense of responsibility to God for the many hundreds in these Townships, for the many thousands in our Dominion, who might be won to accept and use those priceless gifts of the Faith and Sacraments entrusted to us by our Incarnate God, for the salvation of our fellowmen ?

This much at least may be said, that no congregation ought to think itself in a healthy condition which does not set before itself, as a first duty, to make some distinct advance each year in what it does for those outside.

Congregational selfishness, which can endure to spend its all upon itself, is as real selfishness as any other ; and selfishness, we know, is the quintessence of apostacy from God.

This district has suffered seriously by the removal of several of its clergy during the past year. The call of the Rev. B. B. Smith to Kingston, was justly felt as a loss to the whole Diocese. Not only had he endeared himself to us all, but his ability, wisdom and personal influence were gifts we could not afford to part with.

The Rev. F. J. B. Allnatt, though lost to this district, still remains in the Diocese. All who know him rejoice that a man of his learning, experience in the highest aspects of pastoral work, and holiness of life, should be promoted to a field in which gifts so precious may have full scope. The call of the Rev. George Thorneloe to Sherbrooke is one the fitness of which is recognized even by those whose hearts are so sore at being obliged to give him up. The result of his eleven years service in Stanstead and Beebe Plain is a missionary success of an unusual character, the earnest we all rejoice to believe of a still greater work to be done in the enlarged sphere presented by this important and growing city.

Our venerable Rural Dean has completed the fiftieth year of his ministry. On this auspicious event every member of our Association affectionately congratulates him.

The total amount contributed during the past year in the

District of St. Francis for all Church purposes has been \$23,800. Of this sum \$20,250 was for objects strictly parochial.

This leaves a balance of \$3,550, which was divided between Diocesan claims and claims outside the Diocese.

To the Diocese was assigned \$2,810, namely : The Church Society, \$1,100 ; Bishop's College \$160 ; and to this is added the amount collected for Bishop's College endowment, \$1,550.

The balance, \$740, was given about half of it to Algoma and the North-West missions, and the rest to missions to the heathen. \$360 to Algoma and the North-West ; \$380 to the heathen.

Comparing the total amount raised with last year, it is found that this year falls short by the sum of \$7,600. This however, is chiefly accounted for by specially large sums expended last year in building churches and parsonages.

It is fairer to compare the amounts contributed for the Church Society and for missions.

The amount raised for the Church Society this year has been \$1,100 ; last year it was \$1,160 ; the year before, \$1,200. Leaving a balance against this year as compared with last of \$60, and of \$100 as compared with the year before.

The amount given to missions last year was \$1,025 ; this year it is only \$740 ; a falling off of nearly \$300—and a falling back to the year before last, when it was about the same as this year.

The reports of the clergy, printed at length in the annual report, will repay careful study. The reverend clergy are too modest to tell the story of their labors as it might be told ; but every one who is at all behind the scenes knows that a missionary work is actually going on in this district, which, for all the qualities which go to make such work efficient in the highest sense cannot be surpassed. Such work must win success ; and it is winning it. The progress made by the Church in winning her way to the hearts of the people, is to those who know and have experienced the intensity and inveteracy of the prejudices to be overcome, simply amazing. But what is not love, guided by wisdom, and energized by the grace of God's Holy Spirit—when it has to offer to the hearts of men the unsearchable riches of

Christ, in
His Church

HENRY D.

Sherbrooke

The Rev.

During
tained in
Matins at
Church,
Wickham

As the
large atte
pected ;
present a
average
41 ; and

This y
and Chu
assistance
of my ov

By me
nual asso
have bee
series of
meeting

The co
lent orga
price wa
and the

Throu
congreg
acres of
our glee

Baptis
Assess

Christ, in so precious a casket as the Divine Economy of His Church—able to effect ?

C. P. REID, D. C. L.,
Rural Dean.

HENRY ROE, D. D.,
Secretary.

Sherbrooke, 8th December, 1885.

ACTON.

The Rev. L. C. Wurtele reports :—

During the year, the services have been regularly maintained in Actonvale, Danby and West Wickham, that is Matins and Evensong or Litany every Sunday in St. Mark's Church, and one service in the Danby Church, and in West Wickham, a service on Monday every fortnight.

As the English portion of this locality is very small, a large attendance at the Church services could not be expected ; however, taking into the reckoning, the numbers present at the evening as well as the morning services, the average for St. Mark's Church was 25 ; for Danby Church 41 ; and for the Wickham service 15.

This year, also, to Mr. William Unwin, our lay reader and Church-Warden, are due many thanks for his valuable assistance in reading the service 20 times. The number of my own services is 158.

By means of the envelope system we have paid our annual assessment in both Churches ; and on the arrears \$15 have been forwarded to Quebec, being the proceeds of a series of socials, commenced this autumn for the purpose of meeting the debts due by the congregation.

The congregation in Danby last spring bought an excellent organ to assist in the services of the Sanctuary. The price was \$100, of which \$75 were raised by subscription and the balance paid from the proceeds of a concert.

Through the generosity of Mr. Thomas Macfarlane, the congregation of St. Mark's Church received a gift of 20 acres of land, near the Church ; so that at the present time our glebe consists of 24½ acres.

Baptisms, 10 ; Marriages, 2 ; Burials, 4.

Assessment, \$328 ; On arrears of assessment, \$15 ; On

Parsonage debt, \$81; Insurance, \$18; Church Society, \$20.25; Foreign Missions, \$1.50; Domestic Missions, \$2.75; Organ at Danby, \$100; Other purposes, \$38.90.—Total, \$605.40.

ASCOT AND WESTBURY.

The Rev. W. Price reports:—

Ascot Corner.—The Church here has just been re-opened after undergoing both internal and external repairs at a cost of about \$120. The attendance at Church is very encouraging, but depends a good deal upon the state of the river, as most of the Church-going people reside on the other side and there is no bridge by which to cross. Our Sunday School is still kept up and is doing well. I have found it necessary to establish another one at a distance of about two miles from here, as the walk to the Church is too much for most of the children; it is superintended by Miss Pettigrue, and proves to be a great success.

During last winter I have held an occasional week night service in the school houses in different parts of my Mission; this work I hope to resume again this winter, as I believe it is an inducement to bring people to Church on Sunday.

Hitherto we have no horse shed, and it is intended to erect one here at once. A Parsonage house is also to be built at no distant date.

Westbury.—I have not been able to give my people here a regular Sunday service on account of my having been appointed to take charge of Sandhill Church. I may say, however, that the attendance is very encouraging indeed; we have a congregation of from 80 to 90. The Sunday School I superintend myself, and the children are most regular in their attendance; here and at my other Churches I hold a children's service. A very handsome altar cloth has been presented to the Church.

Sandhill.—I gave the Sandhill congregation during the summer months a fortnightly service; but, latterly, once a month, Mr. Murray, from Bishop's College, taking the other Sunday services. Sunday School and Confirmation classes are being commenced under the charge of Mr. Murray, to whom my thanks are due for his kind help and interest in this Mission.

East A
only 1½
essential
erection.
present s
house.
young m
Church.
deep inte
Paroch
the year,
of my M
Baptis
Assess
Bishop's
Total, \$3

The R
Assum
member
dividual
ments o
compris
and Per
I have
God's G
to reach
impassa
the sam
usual.
Sunday
at Perry
at Dix
training
work o
ville pr
some re
mentali
hood.
towards

East Angus.—Although this rapidly growing village is only $1\frac{1}{2}$ miles from Westbury Church, we have found it essential to erect a Church here, and it is now in course of erection. The site was given by the Angus Pulp Co. At present service is held every Sunday evening in the school house. The night school, which I held last winter for the young men, has been the means of bringing them to the Church. The service is hearty and cheerful, and all take deep interest in Church work.

Parochial visiting has been regularly kept up throughout the year, and the work in this part, as well as in other parts of my Mission, is, I am thankful to say, most encouraging.

Baptisms Infants, 7 ; Adults, 1. Marriages, 3 ; Burials, 6.
Assessment, \$150 ; Offertory, \$75 ; Domestic Mission, \$2 ;
Bishop's College Endowment, \$7 ; Other purposes, \$130.—
Total, \$364.

BARFORD.

The Rev. C. B. Washer reports :—

Assuming that the readers of the Annual Report remember what they have read in past years respecting individual Missions, it is unnecessary to repeat the statements of a year or two back. The extent of this Mission, comprising the stations of Dixville, St. Lawrence, Stanhope and Perryboro, and its work have been recently described. I have now only to record that I have been enabled by God's Grace to keep up the public ministrations. I failed to reach Perryboro on one Sunday in the year, owing to an impassable winter road, and St. Lawrence three times from the same cause. The congregations have been the same as usual. Dixville, Stanhope and St. Lawrence each have a Sunday School, the last being held only in summer ; the one at Perryboro is temporarily suspended. The new Church at Dixville is answering our expectations, helping and training to reverent and comely worship. Of course, the work of the Mission in general has its difficulties, and Dixville presents its share. Yet of late there has been here some religious stir, only in small degree, by our instrumentality, but all favorable to our work in the neighborhood. I note thankfully evident signs of a movement towards a higher standard of morals and religion. Then

for the whole Mission there is a slight advance financially. Where there are but very few thoroughgoing members the amount of subscriptions fluctuates; we have instances where some persons "walk no more" with us; but their lacking is supplied by greater zeal of others. Altogether, the outlook is promising; the Great Head of the Church has brought us thus far, and He will carry the work on if we are faithful to our commission. We may therefore be of good courage and "go forward."

Baptisms—Infants, 9; Adults, 2; total number, 11. Marriages, 2; Burials, 5.

Assessment, \$180.00; Church and Parsonage improvement, \$23.77; Church Society, \$28.80; Bishop's College, \$2.35; Bishop's College Endowment, \$26.00; Foreign Missions, \$1.05; Domestic Missions, \$2.83.—Total, \$264.80.

BROMPTON AND WINDSOR.

The Rev. T. L. Ball reports:—

The general opinion in the district is that the work is progressing, and we ought to feel encouraged.

The Lord Bishop administered the rite of confirmation to 21 candidates in June last; this has increased the number of Communicants to 50. The Church members in the vicinity of Brompton Falls have taken advantage of the services given at the Orford Line School-house by Rev. B. B. Smith and Rev. P. C. Read, as I can only hold a service monthly in this neighborhood on Sunday.

The congregation at Brompton Church has lost three families by removal from the township, and it is feared that others will sell.

The Church at Windsor has been enlarged, giving 25 additional sittings at a cost of about \$100, of which \$50 was raised outside the Parish. \$180, raised in the same way for a Church at Hardwood Hill, is in the Savings Bank. We have been kept back in this work by trouble in regard to site selected. Another lot has been kindly given, and as the timber and lumber is ready, it is hoped the frame will be put up and enclosed this autumn.

The "Church Guardian" and "Church Work" have been generally read throughout the Mission, not only by

Church members
been on the
introduce pr
Teaching,

The soc
people in
movemen
and love

Baptism
Assessm
\$300; Ch
College E
Missions,

The Re
Baptism
Assessm
\$42; Chu
Missions,
\$195.84.—

The Re
The wo
much the
Sunday a
and since
celebrated
the avera
Also an E
St. Tho
last year,
two scho
Church,
result is t
St. Pet
once a f

Church members but by many others, and the effect has been on the whole good. Some parties have tried to introduce publications of what they term "Evangelical Church Teaching," but the *Church* is not seemingly apparent.

The sooner we get to the steady work of building up the people in the faith of their Baptism and drop the revival movement, we shall likely see the fruit of our labor in zeal and love for the Church of Christ and the Apostles.

Baptisms, 14; Confirmed, 21; Marriages, 1; Burials, 2.

Assessment, \$200; Church and Parsonage improvement, \$300; Church Society, \$13; Bishop's College, \$2; Bishop's College Endowment, \$10; Foreign Missions, \$4; Domestic Missions, \$7; Other purposes, \$170.—Total, \$706.

BOURG LOUIS.

The Rev. H. C. Stuart reports:—

Baptisms, 12; Marriages, 2, Burials, 8.

Assessment, \$150; Church and Parsonage improvement, \$42; Church Society, \$11; Bishop's College, \$1.01; Foreign Missions, \$2.80; Domestic Missions, \$1.11; Other purposes, \$195.84.—Total, \$403.76.

BURY.

The Revd. W. C. Bernard reports:—

The work in this Mission throughout the year has been much the same as last. Services at St. Paul's Church every Sunday at 11 A.M., preceded by Sunday School at 10 A.M., and since the first of July the Holy Communion has been celebrated in St. Paul's the first Sunday in every month, the average number of communicants being thirty-five. Also an Evening Service is held in St. Paul's once a month.

St. Thomas' congregation is still in the same condition as last year, receiving fortnightly services divided between two school-houses. An attempt was made to put up a Church, but the people failing to agree as to the site, the result is they are still without a Church.

St. Peter's congregation, 13 miles distant, have service once a fortnight, one Sunday in the afternoon and the

next in the evening. I am sorry to say that, owing to snow and mud, I have, during the year, four times failed to keep this appointment.

St. John's Church, which had been closed for some time, was opened on the 15th of March, and since that time service has been held here once a fortnight, on the same Sunday as the service at St. Peter's, having the afternoon and evening service alternately with St. Peter's.

Besides the Sunday work, services have been kept up once a month at Harwood Flat, and once a fortnight at Barterville, in the last of which Mr. Judge, of Cookshire, shares.

I commenced a fortnightly service at Scotstown, 12 miles distant, but owing to the school-house, where the services were held, being sold, was obliged to drop this work till other accommodations are provided. I trust it will not be long before it is resumed, for this place presents a large field for labor.

A short time ago I visited Lake Megantic, 40 miles distant. There are scattered about the Lake, in different directions, about twenty families which belong to the Church. From those whom I had an opportunity of seeing I met with a hearty welcome. They all expressed themselves as being very desirous of having the services of the Church, and I regretted very much my inability to supply their want.

The ladies of St. Mary's Guild, in connection with St. Paul's, still continue their work for the Church; through their exertions we were able this year to accept the generous offer from Mr. Robert Hamilton of \$150.00 on condition that the Parish raise a like sum to form the nucleus of an endowment fund. The Church Society also kindly added \$150.00, thus making \$450.00 as the beginning of an endowment fund for the Parish.

In October the Lord Bishop visited the Mission and confirmed fourteen persons at St. Paul's Church, Bury, and nine more at St. Peter's, Lingwick.

Baptisms—Infants, 34; Adults, 3; total number, 37. Number confirmed since last report, 23; Marriages, 3; Burials, 12.

Assessment, \$500.00; Church Society, \$30.32; Bishop's College, \$1.68; Bishop's College Endowment, \$18.00; Foreign Missions, \$1.00; Domestic Missions, \$4.25; Other purposes, \$160.00.—Total, \$715.25.

The R

The p
there is l
usual ser
and have

I am t
appointm
proved s
winter I
the churc
bleakest

I can i
one on th
airs of an
County l
lections.

I am so
was burn
flue is su

Thoug
fear there
are only

I am so
—who a
room to

A new
in Distric

I regr
weakened
to the U
felt in a
in more t
necessita
on the pa
are to be

Baptis

Assess
Dom. Mi
Church S
\$166.—T

CAPE COVE.

The Rev. Wm. Gore Lyster reports :—

The past has been a particularly uneventful year, so that there is hardly anything to record beyond the fact that the usual services in both churches have been regularly held, and have been, on the whole, well attended.

I am thankful to say I have been enabled to keep my appointments at Percé with regularity, few Sundays having proved so stormy as to hinder my going down, though in winter I suffered occasionally from cold, the road between the churches, which are nine miles apart, being one of the bleakest and most exposed in Canada.

I can imagine nothing "icier" than the breeze that meets one on the top of "White Head," except, indeed, the wintry airs of another delightful spot called "Black Capes," in the County Bonaventure, of which I retain some frigid recollections.

I am sorry to report that one of our school houses (No. 2) was burned to the ground a few weeks ago. A defective flue is supposed to have been the cause of the fire.

Though a humble and not very ornamental structure, I fear there will be much difficulty in replacing it, as there are only a few families in the district.

I am sorry for the little children—about twelve in number—who are thus deprived of a school, for there is not even a room to be hired in which they might receive instruction.

A new and well-proportioned school-house is being erected in District No. 1, which, we hope, will be finished in spring.

I regret to add the Cape Cove congregation has been weakened during the year by the removal of two families to the United States. The loss of even one family is now felt in a degree that can be hardly understood by dwellers in more thriving and populous places, as every such removal necessitates the exercise of increased energy and self-denial on the part of those who remain, if their church and schools are to be supported.

Baptisms, 9; Marriages, 2; Burials, 2.

Assessment Diocesan Board, \$495; Church Society, \$29; Dom. Missions, \$13.83; Foreign Missions, \$9; Col. and Con. Church Society, \$4; Bishop's College, \$2; Other purposes, \$166.—Total, \$718.83.

COATICOOK.

The Rev. J. Foster, reports :—

The services of the Church have been steadily kept up (three every Sunday) as usual. The attendance at both the Churches is quite as good as last year—that at Christ Church, North Coaticook, decidedly better.

Two Sunday Schools are in vigorous operation, and very well attended by the children of the parish.

During the summer the Ladies' Guild expended in painting and repairing the Rectory, the sum of ninety-six dollars. Though times are hard, and many of our members have left the parish, yet the contributions for all Church purposes are in excess of last year.

I cannot speak too highly of the hearty manner in which my efforts for the prosperity of the Church are seconded by the Wardens of both Churches.

Baptisms—Adults, 1; Infants, 22.—Total, 23. Marriages, 8; Burials, 4.

Assessment, \$700.00; Church and Parsonage improvement, \$174.40; Church Society, \$6.56; Foreign Missions, \$3.82; Domestic Missions, \$6.12; Other purposes, \$106.40. Total, \$997.39.

COOKSHIRE.

The Rev. A. H. Judge reports :—

The Church of England Mission in this region was founded in the year 1816, and from that time to the year 1860 was wholly nourished by the Society for the Propagation of the Gospel. Then efforts were begun in the direction of self-support, feebly it is true, but still in the right direction, and these efforts culminated on the 1st July last, when the Mission became entirely self-supporting. The last appeal for an increased assessment was well and cheerfully met by the congregations, and the required amount readily subscribed. The year past has thus been a notable one for us all, and with great thankfulness we are now able to look upon the parish flourishing under its new conditions, and we trust, under God, with a new period of greater usefulness and devoted work in His Church opening out before us. Advantage was also taken of Mr. Robert Hamilton's

very gen
for the p
ready gr
us, while
tion for

The p
port tow
allotted
families
the paris

St. Pe
the Paris
prove ho
may bec
day Sch
Guild an
ing to th
means fo
the Girl
ciety, w
earnest
societies
ness, bu
tablishe
in Engla
has been
tially re
names i
perhaps
the G. L
Y. M. F
in this
partial s
terest an
and you
of the d
session
tively fr
the spir
The cor
marked
been be
are not

very generous offer of \$150 towards an endowment fund for the parish, on condition that we raised a like sum. The ready grant of \$150 more from the Church Society enables us, while we become self-sustaining, to lay a good foundation for future endowment.

The parish now comprises the whole of Eaton and Newport townships, with the exception of a part of the former allotted to the Mission Church of Sandhill. Over 160 families are regularly visited, and the communicants, in all the parish, number one hundred and twenty.

St. Peter's Church, Cookshire.—In connection with this, the Parish Church, we have a number of agencies which prove how thoroughly helpful to the Church's life such may become when efficiently managed. There is the Sunday School, well and intelligently carried on; the Ladies' Guild and Missionary Union, a real help both in ministering to the many material needs of the parish, and as a means for creating a true missionary spirit amongst us; and the Girls' Friendly Society and Young Men's Friendly Society, which enlist for the work of the Church a band of earnest young people. The former of these last mentioned societies is now entering upon the third year of its usefulness, but the Young Men's Friendly Society was only established this year. My attention was drawn to its work in England by a member of my congregation, and so far it has been a great success with us. Both societies are essentially religious, inculcating a life of holiness, and as their names imply a spirit of friendship, the mottoes they bear perhaps, in fewest words, explain their intentions;—that of the G. F. S. is "Bear ye one another's burdens," that of the Y. M. F. S. "Quit you like men, be strong." I believe that in this latter society my brother Clergymen may find a partial solution of the ever difficult problem of how to interest and keep our young men. To the work of the ladies, and young people of these societies, we owe the wiping out of the debt upon the Rectory, so that we are now in possession of a Church property worth about \$10,000, and entirely free from debt. It is my earnest hope and belief that the spiritual state of this congregation is also advancing. The congregations at Matins and Evensong have increased markedly, and the attendance at the Holy Eucharist has been better than ever before. The week-day services alone are not attended as I could wish.

Christ Church, Island Brook.—The quiet work of the Church here has been steadily going on, and the Sunday School faithfully cared for by a number of painstaking teachers. An important event in the year has been the purchase, erection and benediction of a fine bell, which we owe to the devoted work of Mr. Israel Bowen, one of the most aged members of the congregation. With an energy that would have put to shame many a younger man, he set about his task of collecting the necessary funds, and has now the satisfaction of daily hearing the rich toned bell his labour has given us. A service was held when the bell had been placed in position, solemnly dedicating it to the service of God. Thus, by degrees, our little Church is being properly equipped for the due rendering of divine worship.

St. Matthew's Church, Randboro.—We have been worshipping now nearly a year in this new Church, upholding the truth as taught by Christ in His Church since the Apostles day, and God has granted us success, though difficulties have often assailed us. A well filled Church at every service encourages us to hope that prejudices are being dispelled and interest created in our work, while the first fruits of this mission appear in a little band of communicants, and when it is added that the congregation subscribes very liberally to the Sustentation Fund of the parish, a strong evidence is given of permanency in our work. A Ladies' Guild and Missionary Union, meeting once a month, is in active operation and productive of good, both material and spiritual, to the Church. A Sunday School, we hope, will be established in the near future, should a curate—so much needed in this large parish—be given us. Within the year an organ has been obtained, a strong fence built about our lot, and really excellent horse-sheds erected, and though there is a small debt upon the Church, it is confidently expected to be shortly removed, when the building will be offered for consecration.

Besides the Sunday appointments in the above mentioned Churches, regular week-day services are held in the school houses in Learned Plain and Barterville, with generally good congregations.

In the Brazell neighbourhood, two miles from Cookshire, a Sunday School is carried on fortnightly by a devoted member of the Church, whose labours with the little ones will surely be productive of much good in many families.

I cannot
tude for t
granted to
of His Ho
Baptism
2; Burial
Assessm
ment, \$62
Endowme
sions, \$5.5
\$324.70.—

The Re
Upon t
came self-
My rep
when I to
from that
In addi
vice is he
a practice
gregation
purpose o
The La
fortnight-
Sunday
girls is un
A lady
We hav
upon the
of anothe
Five la
funds of t
A Chur
church m
be able to
Baptism
Assess
\$18; Chu
Total, \$7-

I cannot close this report without an expression of gratitude for the prosperity and advancement that has been granted to us. May it be to the glory of God and the good of His Holy Church.

Baptisms—Infants, 39; Adults, 3.—Total, 42. Marriages, 2; Burials, 12.

Assessment, \$579.50; Church and Parsonage improvement, \$622.98; Church Society, \$52.50; Bishop's College Endowment, \$171.50; do. Offertory, \$2.70; Foreign Missions, \$5.20; Domestic Missions, \$28.14; Other purposes, \$324.70.—Total, \$1,787.22.

DRUMMONDVILLE.

The Rev. F. M. Webster reports :—

Upon the promotion of the former Rector this parish became self-supporting.

My report dates from the first Sunday in June, the time when I took charge of the work. The services have been from that date carried on without a break.

In addition to the Sunday services, a Friday evening service is held with a short lecture or reading, succeeded by a practice of church music for the young girls of the congregation; some men and boys meet together for the same purpose on Wednesday evenings.

The Ladies' Guild is working diligently, it meets once a fortnight—the attendance has been good and regular.

Sunday School as follows: At 10 a m., a class of boys and girls is under my own care.

A lady member takes the younger children at 3 p.m.

We have also a Sunday School $1\frac{1}{2}$ miles from the Church upon the east side of the river, this work is under the care of another member of the congregation.

Five ladies kindly undertook to collect for the different funds of the Church Society.

A Church Hall is much needed, wherein to hold various church meetings. I hope that by this time next year I shall be able to report favourably upon the subject.

Baptisms,—Infants, 5; Marriages, 2; Burials, 8.

Assessment, \$650; Church and Parsonage improvement, \$18; Church Society, \$35.20; Other purposes, Guild, \$40. Total, \$743.20.

DUDSWELL.

The Rev. T. S. Chapman reports :—

During the past year I have held three services every Sunday,—two at St. Paul's, Marbleton, and one at the "Good Shepherd," Dudswell Centre, with special services every week, at both Churches, during the seasons of Advent and Lent.

Two Sunday Schools, one at each Church, are in operation.

The Church of the Good Shepherd has been repainted and St. Paul's has been much improved by tinting and putting up of new timber roof in the Chancel. A Ladies' Guild has been formed in the congregation of St. Paul's and their first work is to put a stained triplet window in the Chancel of the Church. I anticipate important help in the Mission from this Guild.

Miss Abbott has been succeeded in the Model School by Miss Carrie M. Smith, of Montreal. The School has 55 pupils on the roll, and about 40 in daily attendance. The Scriptures are read and the Catechism is taken up by the whole School. Miss Smith is assisted by Miss Carrie Chapman in the school work during the winter, while the attendance is large, and good work is being done, and excellent discipline maintained. Two of our pupils obtained diplomas for teaching elementary schools at the last meeting of the Sherbrooke Board of Examiners.

We had Xmas trees at both Churches, which were largely attended. On one of these trees the Incumbent and Mrs. Chapman were *surprised* by a present of a fur coat and cap costing \$44.

French colonization is coming in like a flood, and the railway assessment of \$1,600 a year hangs about our necks like a millstone. In the meantime we are trying to be a self-supporting Mission; under these circumstances, I trust, therefore, the Society will excuse the absence this year of the usual collections. We must try to eke out some way and be content with the necessities of life.

I have furnished plans and specifications for two Churches which will probably be finished and consecrated during the present year. In point of architecture and cost I hope they will compare favorably with the other Churches of the Diocese.

19 Bapt.
Paymen
00; W. &
Other pur.

The Re

As this
matters, I
it, as to t
thankful t
my anxiet
themselve

Some li
the amoun
as I felt t
matter, I
most com
portion of
scribed; b
general of
ful to say
been paid
larity, by
has not b
places; b

A pleas
which is
parish co
or makin
some few
has plain
only righ
society, w

Notwit
this year
fully car
outside of
objects is
year; bu

19 Baptisms, 4 Marriages and 9 Burials.

Payment towards Stipend, \$506.68; Model School, \$286.00; W. & O. Fund, \$5.00; Church Improvements, \$65.00; Other purposes, \$73.10.—Total, \$935.78.

DURHAM.

The Rev. G. T. Harding reports :—

As this is the first year of our independence in financial matters, I naturally felt some anxiety, at the beginning of it, as to the result of our attempt to walk alone, but am thankful to say that the strong hopes which mingled with my anxieties have been, thus far, realized; and the anxieties themselves have been proven to be unnecessary.

Some little difficulty was experienced, at first, in getting the amount of my stipend guaranteed by subscription; and, as I felt that this was the only right course to follow in the matter, I was not satisfied until it was accomplished. Almost complete success at last attended the effort. A small portion of the sum required at one station remained unsubscribed; but as we can easily spare this amount from the general offertory, it is practically guaranteed. I am thankful to say, too, that the whole amount thus guaranteed has been paid up to the present time, with more or less regularity, by all the stations under my charge. Upper Durham has not been so prompt in the payments as the other two places; but I have no doubt will become so ultimately.

A pleasing feature in this matter ought to be noted here, which is this :—I have never heard a single person in the parish complaining about this burden of self-sustentation, or making objections to its being laid upon us. Though some few have felt doubts about our ability to do what God has plainly called us to, every one acknowledges it to be only right, that we should receive no further aid from your society, which has already done so much for us.

Notwithstanding the extra burden which the parish has this year willingly taken up, and, by God's help, successfully carried, there has been no falling off in our work for outside objects. It is true that the total amount for outside objects is, this year, about \$7 less than what was given last year; but, deducting the item for Bishop's College Endow-

ment Fund, which does not belong to our ordinary work, and which was all subscribed at the time of Dr. Roe's collecting tour, last year—deducting this item from both years, the present financial statement will show quite an increase over that of last year in the ordinary missionary collections.

The sums collected by means of missionary cards are as follows :—

Miss Burrill, \$16.75; Miss Ginn, \$12.00; Miss E. McDougall, \$11.00; Miss Doyle, \$10.15; Miss A. Lyster, \$8.95; Miss Holmes, \$8.01; Miss J. Mountain, \$4—Total, \$70.86.

And this amount added to the special offertories makes the total for outside objects, omitting the item before mentioned, \$119.70, as against \$101.25, the total for last year. My prayer is that the parish may be encouraged by these facts, and stirred up to still greater efforts, for I am quite sure that we have not by any means, as yet, reached the limits of our power in such work.

The most successful course of cottage missions yet held in the parish it was our good fortune to have last winter in Upper Durham. The object in view regarding them was the same as that mentioned in my last report in connection with the station of L'Avenir; viz: to make them an influence for drawing to the week-night services in the Church consequently they were held in alternation with those services. The effect, to my mind, was remarkable. For at the week night services in the Church, we had, what has never been known before at this station, during my incumbency,—good congregations throughout the winter season. The congregations, too, at the Sunday services were larger, and the number of Communicants greater than we have ever had before. The good effect, too, in both these respects, has followed the work through the whole year.

When these special services were ended at Easter they were followed by two confirmation classes each week, one at the Parsonage, and one in Trenholmvile. I mention them, here, because they were open to the public generally—all who wished being invited to attend, and at the latter place a good many communicants of the Church did attend with some outsiders; all of whom seemed to be much interested in our studies in the catechism.

In June we had a visit from the Lord Bishop when twelve young persons were confirmed, all but one or two of whom have become communicants.

I am b
gies of th
a view to
people fl
season—
the confir
unconfir
accordan
have con
just desc
that God

But on
station, t
year, reg
have bee
ance at L
places, a
steadily
manifest
music d
this com
there he
during p
of seeing
tion, wh
before th

L'Ave
vest Fes
if possib
gratulat
support

Sunda
up a litt
superint
attended
and we
during t
kept up
J. Crow
great in
continua
not be s

An of
Esq., of

I am beginning to think it better to concentrate the energies of the Church in this way at one station at a time, with a view to confirmation, and so have the minds of all the people fixed upon that holy ordinance for a lengthened season—retrospectively and prospectively—in order that the confirmed may be reminded of their vows; while the unconfirmed are being called upon to take them. And in accordance with this, as it is the turn of L'Avenir next to have confirmation I propose to follow the same plan as that just described in connection with Upper Durham, hoping that God may give us a like success.

But on account of the attempt thus begun at the latter station, there is not so much of a special kind to report, this year, regarding the other stations. Regular Sunday services have been held as usual. The congregations and attendance at Holy Communion have been tolerably good, at both places. and at South Durham, I am thankful to say, they are steadily increasing, and more life in every way is being manifested. At the latter station, I had a class in vocal music during last summer which was very successful; and this contributed not a little towards making the services there hearty and attractive. A singing class was, also, held during part of last winter, at L'Avenir, and I am in hopes of seeing similar good effects from it; but further instruction, which I hope to give this winter, will be necessary, before they will be clearly manifested.

L'Avenir has always been noted for its successful Harvest Festivals; and this year the success has been greater, if possible, than ever before. The people there are to be congratulated for the harmony which always prevails in their support of such undertakings.

Sunday Schools with us are, I think, beginning to look up a little. In South Durham one was re-opened under the superintendence of Mr. J. Flannigan, which was well attended during the summer, but on account of bad roads and weather we cannot hope it will continue successful during the winter. In Upper Durham another has been kept up since the spring through the earnest efforts of Mr. J. Crowe, and the people, generally, here, have shown great interest in it. I am in hopes that this one will be continued during the winter; though the attendance may not be so good.

An offer was made to this parish by Robert Hamilton, Esq., of Quebec, to add to the Endowment Fund of Upper

Durham and L'Avenir a sum of \$150, provided a sum of \$250 was raised by the parish. This generous offer, had it been accepted, would have put the fund in a fair way of soon becoming available; but I grieve very much to say that the condition was not complied with, and the offer had to be refused. I know that the people are deeply grateful to Mr. Hamilton for this and other kindnesses shown to us; but several influential members on this occasion, at one of the stations interested, were opposed to the principle of endowment on conscientious and other grounds, declaring that each generation ought to supply whatever was needed for the support of the Church; and all that I could do publicly or privately to change their views was unavailing. At last, therefore, as we could not, under our present circumstances, do without the help of these members, the matter had to be dropped, though I am certain that all will be sorry, later on, for having missed this opportunity.

During the year I have baptized 15 infants and buried 6 persons.

	<i>Upper</i>		<i>Lower</i>		
	<i>Durham.</i>	<i>L'Avenir</i>	<i>Durham.</i>		<i>Totals.</i>
Church Society.....	\$ 16 75	\$ 16 06	\$ 16 26		\$ 49 07
S. P. G.....	11 46	7 81	6 00		25 27
Domestic Missions..	8 20	5 50	5 51		19 21
Indian Home.....	5 00		5 00
Endowment Fund,					
Algoma.....	2 50	1 60	1 00		5 10
Mission to Jews....	4 77	2 84	2 00		9 61
Bishop's College....	4 00	0 99	1 45		6 44
do do Endowment Fund...	29 50	22 00	18 50		70 00
Outside objects.....	\$ 77 18	61 80	50 72		189 70
Offertory for general purposes.....	36 99	18 21	22 30		77 50
Easter offering.....	20 93	1 20		22 13
Stipend	275 00	205 00	170 00		650 00
Old debts.....	34 00	31 63	30 00		95 63
New fence to graveyard.....	24 00		24 00
Total parochial objects.....	\$444 10	\$316 64	\$298 22		\$1,058 96
Total.....	\$521 28	\$378 44	\$348 94		\$1,248 66

The Re

Baptisms --

Marriages .

Burials . . .

Assessment

Other paroc

Church Soc

Bishop's Co

Bishop's Co

ment . . .

Foreign Mi

Domestic M

The R

I have
nearly ex
same gro
nicle.

I now
(borderin
my heal
Sunday
serves m
Hemisor
don. T

It is n
have m
a dark c
but thin
rule imp
arising
cality, i
ance an
feel inc
assume

DANVILLE AND TINGWICK.

The Rev. I. M. Thompson reports:—

	<i>Danville.</i>	<i>Troutbrook.</i>	<i>Lorne.</i>	<i>Kingsey Falls.</i>	<i>Totals.</i>
Baptisms--Infants.....	37	6	7	..	50
Adults.....	1	0	1	..	2
Marriages.....	4	2	6
Burials.....	11	1	12
Assessment	\$220 00	\$160 00	\$ 70 00	\$ 450 00
Other parochial objects.	616 69	85 00	81 06	\$ 92 00	874 75
Church Society.....	60 79	18 48	12 07	1 11	92 45
Bishop's College.....	3 01	0 55	0 70	4 26
Bishop's College Endowment.....	39 00	12 00	51 00
Foreign Missions.....	3 60	3 00	1 50	8 10
Domestic Missions.....	10 00	2 58	1 10	13 68
Total....	\$953 09	\$281 61	\$166 43	\$93 11	\$1,494 24

EAST FRAMPTON.

The Rev. F Boyle, reports:--

I have been sixteen years in charge of this Mission, and nearly every year written a report, so that going over the same ground so often, there is not much left new to chronicle.

I now rank with those who are getting advanced in years (bordering on sixty) yet I have reason to be thankful that my health and strength has enabled me to maintain my two Sunday services regularly since last report. If my memory serves me, I have only lost one service in St. Paul's Church, Hemison, on Sundays, and very few have I missed at Stan-
don. The leading Holy days too have been duly observed.

It is my painful duty to state that three more families have migrated from this mission this year. However, it is a dark cloud that never has a silvery selvage, and I cannot but think that those who are leaving us, will, as a general rule improve their worldly prospects. The sorrow naturally arising from the loss of members of the church in this locality, is much relieved by the increased attention, vigilance and responsibility which those who are left behind feel incumbent on them, and which they appear gladly to assume.

I have spoken of losses numerically among my people. Now on the other hand for gains—our assessments to the Diocesan Board has been fairly met, and with much willingness. The number of subscribers to the different charitable funds of the Church Society were never so numerous, nor do I believe that there was ever more raised in this Mission in our most sunny days.

I have one day-school in the Mission, thanks to the Church Society for liberal support, without which I could not have kept the school working. I have also two Sunday schools—one presided over by Miss Bartholomew, our efficient school teacher. The other by Miss Geoffroy, our governess, assisted by my daughter. The latter Sunday school for want of a more suitable building is kept in the parsonage.

Baptisms, 4; Marriages, 3; Burials, 6.

Assessment, \$196.25; Church and Parsonage improvement, \$5; Church Society, \$30.82; Bishop's College, \$17.60; Foreign Missions, \$1.51; Domestic Missions, \$1.30; Other purposes, \$94.—Total \$346.28.

GASPE BASIN.

The Rev. J. P. Richmond reports :—

At the close of another year I am glad to be able to report that the services have been held regularly and well attended.

St. Paul's Church, Gaspé Village.—A considerable sum of money has been expended upon the internal fittings of the church and the removal of the organ to the gallery. Much remains to be done to put the grounds around the church in order, which the congregation are disposed to do when time and means permit them.

St. James' Church, Gaspé South.—The time has come when the congregation must face the question of repairing or not repairing this church. Built upon a bed of clay it has been twisted out of shape by the action of the frost on the soil and has defied all attempts at rectification, and the growth of the settlement during the past thirty years has rendered the site even—if it were otherwise good—unsuitable, as more than half the congregation are now living on the op-

posite side
over to
in the n
discusse

In spi
age in t
hard tin
and I fe
to the ch
them.

The I
towards
which h
new sch
school t
ficial to
mission

Bapti

Assessm
Church
Church
Bishop
Foreign
Domes
Other

Total f

The
Sinc
Bishop
ed. Th
necess
James
walls
Next y

posite side of the Bay and find it almost impossible to cross over to church at low tide. The many questions involved in the necessary rebuilding or repairing the church will be discussed by the congregation at an early date.

In spite of a destructive storm which caused great damage in this mission both to houses and crops and of general hard times there has been no falling off in the assessment and I feel confident the people will do their best to respond to the claims of the Diocesan Board just made known to them.

The Board of Education made a special grant of \$100 towards the establishment of a model school at Gaspé, which has been accepted by the School Commissioners. A new school-house has been built and the services of a model school teacher engaged. I hope this school may prove beneficial to the adjoining townships. The other schools in the mission, with one exception, are in good working order.

Baptisms, 22 ; Marriages, 5 ; Burials, 4.

	<i>St. Paul's Church.</i>	<i>St James' Church.</i>
Assessment.....	\$175 00	\$185 44
Church and Parsonage Improvement..	216 32	36 25
Church Society.....	6 52	2 40
Bishop's College.....	3 53	1 15
Foreign Missions.....	3 18	2 12
Domestic Missions.....	10 60	3 35
Other Purposes.....	161 87	34 24
Total.....	\$577 32	\$264 95

Total from Mission, \$842.27.

HATLEY AND WATERVILLE.

The Rev. A. Stevens reports :—

Since my last report we have had two visits from the Bishop of the Diocese and thirty-eight persons were confirmed. The debt upon the Parsonage has all been paid and some necessary repairs attended to. The whole interior of St. James' Church, Hatley, has been improved by having the walls and ceiling tinted and all the woodwork repainted. Next year we hope to repair the outside of the church.

The Bishop of New Hampshire with his family spent the month of July in Hatley. Though he came to this his native place to enjoy a much needed rest; he preached four times in St. James' Church, once in Waterville and once in the old Church in Hatley to a very large congregation. It will be long before his earnest words will be forgotten.

At Waterville the congregation keeps up well and the responding and singing are hearty. The Ladies' Guild here undertook a short time ago to raise money for a new chancel window. It was decided to put it in as a memorial of those who built the church about forty years ago. It seemed almost a hopeless undertaking and some despaired of ever accomplishing it. But with that quiet determination which characterizes the ladies of this congregation they soon collected from friends here and in other places one hundred dollars. This is considered a sufficient sum to pay for a suitable window, which we hope to have in as soon as the spring opens.

At Massawippi the services have been continued every Sunday, with a few exceptions, but with not very encouraging results. We cannot expect much growth here till the clergyman is able to visit the people more regularly in their own homes.

At Libbytown the fortnightly Wednesday evening service has been kept up and the congregations have been good. A Sunday service here would be well attended.

As the Charleston Rectory Endowment Fund will by the first of January next have reached that sum when its revenue may be used we hope after that date to be a self-supporting parish. For the last sixty-eight years, that is, since 1817, the clergyman who ministered in Hatley has been paid wholly or in part by the Missionary Board. This seems a long time for a mission to grow to be self-supporting. A variety of causes have combined to produce this result but which I need not mention here. It must not be forgotten, however, that for some time the mission of Hatley included the whole of Stanstead county; and that the missionary from here helped to plant the Church in Compton, Stanstead, Coaticook, Barford and Hereford. Upon searching the registers I find that during the sixty-eight years there have been six missionaries and they have baptized 1276 persons, married 1602 and buried 465. This shows that they have not been idle. During the year past there have been:

Baptism
Confirmation
Asses-
ment, \$
\$60.50;
Other p

The
Divin
of this
sional
the att
Sunday
kept u
The Su
bell's c
Brown
Mary
the sch
superin
the Ch
satisfac

Hav
spent
and A
After
our ol
George
Reader
perfor
Missio
ly hel
August
kindly
censio
was v
be mo
plan,
holid

Baptisms—Adults, 5 ; Infants, 15.—Total 20. Number Confirmed since last report, 38 ; Marriages, 4 ; Burials, 15.

Assessment, \$475.00 ; Church and Parsonage improvement, \$219.00 ; Church Society, \$46.81 ; Bishop's College, \$60.50 ; Foreign Missions, \$7.72 ; Domestic Missions, \$7.75 ; Other purposes, \$78.17.—Total \$894.95.

INVERNESS.

The Rev. P. Roe reports:—

Divine Service has been regularly held in both Churches of this Mission every Sunday during this year, with occasional school house services in out of the way localities : the attendance, as a general rule, has been very good. The Sunday Schools, for seven months in the year, have been kept up and were well attended, and increasing in number. The Sunday School at the Church of the Ascension, Campbell's corners, is under the superintendence of Mr. John L. Brown, Church-Warden, assisted by Mr. F. Austin and Miss Mary Morris. Mrs. Roe and my daughters have managed the school at St. Stephen's Church, and I have taken the superintendence. Miss Ellen Brown acted as organist at the Church of the Ascension Sunday School, and gave great satisfaction.

Having obtained leave of absence from the Bishop, I spent eight weeks in Ontario during the months of July and August, on a visit, with my family, to our friends there. After an absence of nearly seven years, we enjoyed meeting our old friends. His Lordship the Bishop appointed Mr. George Murray, Divinity Student B. C. L., to act as Lay Reader in the Mission, during my absence. This duty he performed faithfully, and to the satisfaction of the whole Mission. My friend, Rev. John Kemp, of Leeds, very kindly held two services in the Churches in the month of August ; and the Rev. R. Hawton, Missionary in Ireland, kindly held one evening service in the Church of the Ascension. This summer vacation, my first for seven years, was very acceptable and most refreshing to me ; it would be most delightful if the Diocesan Board could devise some plan, so that the country clergy could have a few weeks holiday every summer, especially if they could see their

way, to make them a small grant to pay their travelling expenses? This work of christian philanthropy I submit to the consideration of my brethren, clerical and lay, who compose the Board, and who, I am sure, desire to promote the comfort and happiness of the country missionary.

The principal event of the year was a visit from His Lordship the Bishop on Sunday, the 27th September, when he held a confirmation service at 10 A.M. in St. Stephen's Church, administering the sacred rite to twenty-three young people; Rev. Dr. Roe, the Bishop's Chaplain, was also present. The Bishop's address to the young people was, as all his addresses are, very convincing, and was a solemn and affectionate appeal to the young people to be in earnest in running the christian race, and fighting the fight of faith as good soldiers of their master Christ. His Lordship drove over to Leeds in the afternoon and held services there in the evening. Rev. Dr. Roe preached in the Church of Ascension in the afternoon, and addressed both congregations, on the claims Bishop's College had on the sympathies of all members of the Church in the Province of Quebec.

The hand of death has removed two of our oldest church members this year; Joseph Leadbeater, an Englishman, at the age of ninety-six years, and Edward Rainey, an Irishman, aged 90 years; they were both early settlers in this township, having emigrated to this country some 50 or 60 years ago; they leave a large number of children and grandchildren behind them, all members of the Church, of which they were consistent members. The old settlers are gradually passing away, having done their duty, according to their light, in their day and generation.

I must not omit mentioning that the Church of the Ascension was presented with a *beautiful Communion Service*, in the month of September last, by Mrs. Reed, who has always been one of the most generous as well as most devoted members of the Church in our parish. The service consists of a large Flagon, Chalice and Paten of very chaste design, manufactured in New York to Mrs. Reed's order, and put up in a very handsome black walnut case. In presenting this valuable service to the Church, Mrs. Reed in a note to the incumbent, said "she prayed God would accept the gift at His servant's hands, to be used for His glory and honour." I wish we had many more such as she is in every parish.

Baptism
1; Burials

Assessmen
Church So
Bishop's C
Endowmen
Foreign M
Domestic
Other pur

Total from

The Rev

In subm
the past y
ing that ti

I am hap
and the m
tend, the
our endea
expect.

There is
suredly of
outward a
there is so
al life.

Since m
terial adv
deal of w
increased
that it wo
Board. H
the matte
light, we
subscripti
pays \$500

Baptisms, 5 ; Confirmed since last report, 23 ; Marriages, 1 ; Burials, 4.

*Church of the
St. Stephen's. Ascension.*

Assessment.....	\$300 00	\$7 42
Church Society.....	7 21
Bishop's College.....	0 44	1 23
Endowment.....	30 75
Foreign Missions.....	79 00	3 29
Domestic Missions.....	1 82	3 00
Other purposes.....	39 57	30 27
Total.....		\$45 21
Total.....		\$380 58

Total from Mission, \$425.79.

IRELAND.

The Rev. R. Hewton reports :—

In submitting my report from the Mission of Ireland for the past year, and reviewing many mercies vouchsafed during that time, I truly have reason to be thankful.

I am happy to think that, notwithstanding the hard times, and the many difficulties with which we have had to contend, the Divine Head of the Church has graciously blessed our endeavours to a greater extent than we had dared to expect.

There is but One who seeth the heart and can speak assuredly of the spiritual state of man. We can judge from outward appearance alone, taking that as a mark and a test, there is some progress being made among us in the spiritual life.

Since my report a year ago, the Mission has made material advancement. We entered upon the year with a great deal of work before us. Our greatest trial seemed to be the increased assessment. A great many were inclined to think that it would be impossible to meet the requirements of the Board. However, we began work with a will, and when the matter was put before the congregations in its true light, we succeeded after a hard struggle, in swelling the subscriptions to the required amount. The Mission now pays \$590 to the Diocesan Board, and I am glad to say it is

paid cheerfully. Previous to this year we have had considerable difficulty in collecting the subscriptions, but all such inconvenience is completely swept away by the introduction of the envelope system, which was accomplished at the beginning of the year. It works like a charm and everybody is delighted with it.

On September 30th, we enjoyed a visit from the Lord Bishop of the Diocese, who confirmed 59 persons whom I had prepared for that sacred rite. The candidates and all who were present received spiritual comfort and help from joining in the hearty services, and listening to the kind and earnest words of the Bishop. It was pleasing to note that most of those confirmed have since become regular communicants.

The Mission collection cards for the Church Society which had fallen into disuse for some time, have been revived this year. My sincere thanks are due to Miss Ida Marshall and Miss Annie Kerr for the energy and perseverance they have shown in soliciting subscriptions. We have not been so successful in Upper Ireland as in Lower Ireland in this respect, owing to some mistake about the appointed collectors leaving the country. However we hope to do better next year.

During the year I have opened monthly Sunday evening services in the Kew Range school-house. These services are well attended and are evidently appreciated by all the inhabitants, although most of them are dissenters. The school-house is situated about half way between Christ's Church, Lower Ireland, and Kinnear's Mills, where Mr. Kemp has a church. I intend, with God's help, to make the services in the school-house a permanent thing, as they will, I believe, tend to strengthen the Lower Ireland congregation.

Another outpost opened during the year is Black Lake. The congregation is not large, but I considered it my duty to give the few families who reside there the benefit of the church services as often as I could. It was therefore, at great inconvenience to myself, that a monthly service was kept up during the summer. I do not think these services will be permanent, as the inhabitants of the place are principally those interested in the asbestos mines.

It is said that men's good deeds live after them. It is pleasing to see some of the work of my predecessors bearing fruit

through
berances

Trinit

up regul
Church.

Henry V

terest in

thankful

was re-el

elfare o

exten

Th

purchase

other ne

ceived t

much im

The S

the man

I recei

gregation

Winter,

kens of l

parts of

such kin

Christ

church i

when a

joined in

voted to

church i

the Rev.

spread o

are all s

ed by I.

is well e

the altar

Willard,

the Chu

panelled

lectern i

The alta

very ha

good vic

throughout the Mission. I meet with many loving remembrances of those who "have gone before."

Trinity Church, Maple Grove.—Services have been kept up regularly without intermission every Sunday in this Church. The services are hearty and well attended. Mrs. Henry Wood still continues organist, and takes a great interest in her work. The Ladies' Association has had, I am thankful to say, a very prosperous year. Mrs. Fred. Wood was re-elected President, and manifests great interest in the welfare of the church. The influence of the Association extended itself and embraces many earnest young people. The efforts of the Society were directed towards the purchase of a Lectern, Prayer Desk, Credence Table and other necessary chancel appointments. We have just received the furniture, and the appearance of the church is much improved thereby.

The Sunday School was kept up during the year under the management of Messrs. H. T. Wood and W. G. Stewart.

I received a kind mark of encouragement from the congregation in the shape of a splendid set of harness, made by Winter, of Sherbrooke. Here I may testify to the many tokens of kindness and sympathy which I have received in all parts of the Mission. Amid the trials of a clergyman's life such kindness as I have received is very encouraging.

Christ's Church, Lower Ireland.—The long-wished for church is at last completed. It was opened October 22nd, when a congregation crowding it to its utmost capacity, joined in a Thanksgiving Service. The offertory was devoted to the Pension Fund, and amounted to \$8.80. The church is very comfortable and very pretty. It is built on the Rev. T. S. Chapman's plan, size, 66x22, open roofed, the spread of the walls being held by X-braces. The windows are all stained glass, gothic shaped, and were manufactured by I. C. Spence & Sons, Montreal. The chancel window is well elevated, thus leaving plenty of room below it for the altar. The furniture was manufactured by Weston & Willard, of Marbleton, and adds much to the appearance of the Church. The seats are very comfortable; pew ends, panelled backs, of solid elm and ash, and light finish. The lectern is a handsome piece of correct ecclesiological design. The altar cloth was made by St. Matthew's Guild, and is very handsome. There is one centre aisle which gives a good view of the altar (which is approached by three steps),

even at the door. The six electric lamps afford excellent light for evening service.

On Christmas Eve there was a very successful Christmas tree held in the church hall. There was a large number of presents, and the room was prettily decorated. I was much pleased and gratified by an address from the congregation and a present of a handsome sleigh and sleigh-robe.

The ladies of the congregation held a very successful tea social on the day the Church was opened, and realized \$66 for the Building Fund.

St. Luke's Church, Adderley.—The fortnightly services were kept up regularly during the year. The increased assessment was more deeply felt here than in the other two churches; but I am thankful to say that we have been able to meet it. The congregation are much interested in their little Church and attend with great regularity.

Baptisms—Infants, 28; Adult, 1—Total, 29. Confirmed, 59; Marriages, 4; Burials, 9.

	<i>Trinity.</i>	<i>Christ's.</i>	<i>St. Luke's.</i>	<i>Total.</i>
Assessment.....	\$300 00	\$250 00	\$40 00	\$590 00
Offeratories for general expenses.....	42 00	37 00	6 00	85 00
Domestic Missions.....	3 33	5 17	1 00	9 40
Foreign Missions.....	4 00	4 00	0 70	8 70
Church Society.....	24 15	43 40	2 50	70 05
Bishop's College.....	2 00	1 60	0 50	4 10
Building Fund of new church.....	600 00	600 00
Subscriptions to Endowment of Bishop's College.....	69 00
Ladies' Association for Church purposes....	82 00	82 00
Total	\$ 1,518 25			

KINGSEY.

The Rev. J. S. Sykes reports:—

The only little excitement in this Mission, during the past year, was caused by the action of the Diocesan Board in

raising our
Sydenham
without a
were una
withdraw
mands up
tidings of
large exti
are deserv
ability, an
have done
ness and
veral offer

We are
Hamilton
endowme
mission.
and \$50,

In addi
towards t

The ser
maintaine
young an
jr., promis
to his see
have had
ed, walls
side pum
new one,

The Su
of Mrs. I
more reg
zeal and
at Spoon
Hall, assi
ance abo
John Wa
apples an
horses fo
obligatio
gifts and

On th
I think
spiritual

raising our assessments. The congregation at St. Paul's Sydenham Place nobly responded and agreed to the increase without a murmur. The congregation at Denison's Mills were unable to meet the demands of the Board, through the withdrawal of three subscribers, whilst the pressing demands upon the congregation at Spooner Pond, made the tidings of an increased assessment to fall upon it like a large extinguisher over a small candle. But the two latter are deserving of praise, because they did according to their ability, and from personal knowledge, I can state that they have done their utmost. And I know also, that the kindness and consideration of the Board in accepting their several offers were truly appreciated.

We are greatly indebted and truly thankful to Mr. Robert Hamilton for his kindness and generosity, in increasing our endowment by a gift of \$125, to be added to \$175, from the mission. Of the \$175, \$75, was contributed from St Paul's and \$50, each from Holy Trinity and Spooner Pond.

In addition to this \$21, has been paid from this Mission towards the Endowment of Bishop's College Lennoxville.

The services in the three churches have been regularly maintained and well attended during the past year. Our young and energetic Church-Warden, Mr. John Wadleigh, jr., promises to be a model Clergyman's Warden. It is owing to his seeking out for what was needed to be done that we have had the Parsonage put to rights; the ceilings whitened, walls tinted, plaster repaired, chimneys re-topped, outside pump repaired temporarily, till it can be replaced by a new one, &c., &c.

The Sunday School at St. Paul's has been under the charge of Mrs. Henry Moore; has increased in numbers with a more regular attendance, owing chiefly to the kindness, zeal and punctuality of a good and efficient teacher; that at Spooner Pond was under the superintendence of Mr. John Hall, assisted by a staff of lady teachers, the average attendance about 20 during the summer. I desire to thank Mr. John Wadleigh for a load of hay, and a liberal supply of apples and vegetables, and for the free use of oxen and horses for work at the Parsonage. I am also under great obligations to many other members of the Mission for other gifts and acts of kindness.

On the whole there has been progress in the Mission, and I think we are warranted in hoping that there has been spiritual progress as well as material.

Baptisms, 4; Burials, 7.

	<i>St. Paul's.</i>	<i>Holy Trinity.</i>	<i>Spooner Pond.</i>
Assessment	\$250 00	\$150 00	\$115 00
Church and Parsonage improvement	15 00
Church Society	14 77	6 23	6 28
Bishop's College	1 24	2 00	1 00
" " Endowment..	15 00	4 00	2 00
Foreign Missions	1 18	1 12	2 54
Domestic Missions	4 26	2 04	5 27
Other purposes	131 18	80 70	116 15
Total	\$ 432 63	\$246 09	\$248 24
Total from Mission, \$926.96.			

LABRADOR.

The Rev. J. Eames reports :—

Having been in charge of this Mission three months I hasten to send the Society a few words on Mission work before navigation closes. After Ordination on the third Sunday after Trinity, 1885, I proceeded as quickly as possible to the scene of my labors accompanied by the Rev. Dr. Roe and Dr. Mountain, both of whom intended spending a few months with me on the coast. Unfortunately, however, when we arrived at Dalhousie a piece of Dr. Roe's baggage containing necessities for coast life was missing, consequently he was forced though reluctantly to forego for this year his visit to the coast.

From Gaspé Basin through the instrumentality of Dr. Roe I secured a passage on board the S.S. "La Canadienne" to the coast.

After a pleasant trip along the North Shore I at length arrived at Natashquan upon Saturday, the 4th July. It was not without feelings of regret that I took leave of the commander of "La Canadienne" at whose hands I experienced very great kindness.

The dreary aspect of the coast with its endless cliffs, almost devoid of vegetation filled me with anything but pleasure. Here I met Mr. Willis, who from his experience

on the co
opinion I

The da
ing and
room of
attended.
hearty re
retired th
rounding

My fir
with dis
Mission
ever had
for the e

Upon
headqua
on my w

During
failure o
gards its
by sever
tiredly de
places :
rington,

At the
operatio
Here I
family a

Mutto
welcom
places.
a man t
ever I v
ing seas
diate at
my pil

Whil
assortm
tree, fo
to Mrs.
supply
familie
On the

on the coast in a measure dispelled the no very favorable opinion I had formed of Labrador.

The day following my arrival being Sunday I held morning and evening service, assisted by Mr. Willis, in a large room of Messrs. Robins & Co. Both services were well attended. It afforded me much pleasure to listen to their hearty responding and singing of the Church's hymns. I retired that night feeling more reconciled to my gloomy surroundings and strengthened for my work.

My first visit of the coast, however, was not unattended with disappointments. At Natashquan I learned that the Mission boat was quite unfit for use. Another boat however had been procured to carry me as far as Mutton Bay for the extravagant sum of \$50.

Upon the 7th day of July I set out for Mutton Bay, the headquarters of the Mission, purposing to visit each place on my way thither.

During the past two years, owing to the almost entire failure of the fishery, the coast west of Mutton Bay, as regards its people has changed sadly—places once inhabited by several families are now almost, and in some cases, entirely deserted. Services were held daily at the following places: Kegoshka, Casco, Washecootie, Wolf Bay and Harrington, being well attended and much interest evinced.

At the last named place I found a good Sunday School in operation under the superintendence of Mrs. Daniel Bobbitt. Here I remained five days, spent pleasantly visiting each family and holding morning and evening service daily.

Mutton Bay was reached on the 19th day of July. A kind welcome was given me here as at all my previous stopping places. I at once busied myself in securing the services of a man to get ready the mission boat for use. In this however I was only half successful, being the height of the fishing season I could not prevail upon any one to give immediate attention to it, consequently I was forced to relieve my pilot for the eastward trip.

While here I received a box and bale containing a large assortment of good things for the poor and the Christmas tree, for which I am sure they ought to feel very grateful to Mrs. Williams and other kind friends. This bountiful supply of warm and useful clothing was well-timed, many families being in extreme need owing to a bad year's fishing. On the 24th day of July, I proceeded to visit the eastern

portion of the Mission, purposing to go as far as L'Anse Amour, in the Diocese of Newfoundland. This I was prevented from doing owing to stress of weather. I succeeded, however, in reaching Forteau, also in the Diocese of Newfoundland. Here I remained a few days spent pleasantly in doing the Church's work. On the down and return journey as far westward as Dog Island the people were visited and services held at the following places: Tabatière, St. Augustin, Shecotica, Baie de Rochers, Lydia's Cove, Dog Island, Old Fort Island, Bonne Espérance, Stick Point, Boulter's Cove, Salmon Bay, Bradore, Long Point, Blanc Sablon, L'Anse au Claire, and Forteau. At Blanc Sablon I was pleased to hear that the Church service was read every Sunday by one of the clerks of Messrs. Job & Co.

Having learned that there were only three families residing at Schooner Bay, the winter headquarters of the Mission, I decided on my return trip to remain a few months at St. Paul's River, where reside twelve families, until I can proceed eastward and westward on Comatique.

By this arrangement I will be enabled for a few months to have well attended and hearty services, and also to make a longer stay at each stopping place in the Mission during the winter. This, no doubt, will be of great advantage, from the fact that the people see the Missionary so seldom and for so short a time during the year. Fortunately I secured the use of the School-house for the winter from the Congregationalist Mission at St. Paul's River, that Society having withdrawn their Missionary. Here I hope to establish a school to be carried on by Mr. Willis during the winter.

There are now in operation in this Mission four Sunday Schools, carried on regularly every Sunday during my absence by persons who kindly consented to aid me in imparting secular and religious knowledge to all who may be induced to profit by it. In this good work kind friends of the Mission can assist us by sending Sunday School papers for the children. I expect to gratify the "little ones" with a Christmas tree laden with good things, for which I take this opportunity to express my sincere thanks to kind friends of the Mission.

During the past summer I have been favoured with delightful weather, only being twice hindered in my progress by stress of weather.

Winter is now setting and the people are hurrying into

their win
least seve
say there
great boo

The Re
The se
ception o
In the
vices in a
from Mor
ing servi
fetched n

The sc
place of a
without

Congre
Throug
we have
the floor
want of
Burial

The I
St. Ja
ber 27th
and con
people,
four mo
fested, t
many h
one ma
Sacram
There i
months
Bayne s
for ove
young
ders he

their winter quarters among the hills, there to remain at least seven long winter months. However I am happy to say there will be three winter mails, which is indeed a great boon to the Labrador Missionary.

LAKE BEAUPORT.

The Rev. W. S. Vial reports:—

The services have been regularly conducted with the exception of only one Sunday.

In the summer I was enabled to give some evening services in addition to the fortnightly morning ones, by going from Montmorency, (a distance of 17 miles) after my morning service there. The members of the Lake congregation fetched me from the Asylum free of charge.

The school conducted by Miss Montgomery supplies the place of a Sunday School, which is an impossibility there without a Clergyman in residence.

Congregations and communicants good.

Through the liberality of friends of the Church in Quebec we have been enabled to shingle the Church, raise and level the floor, and to whitewash the inside. We are in great want of an altar cloth and linen.

Burial, 1.

LEEDS.

The Rev. J. Kemp reports:—

St. James.—We had a red-letter day on Sunday, September 27th, when the Lord Bishop of the Diocese visited us and confirmed on that and the following days 44 young people, who had been under preparation for the previous four months. In St. James Church great interest was manifested, the Church being crowded to its utmost capacity—many having to stand, when 20 were confirmed, including one married woman, who had just received the Holy Sacrament of Baptism, and who appeared very much moved. There is a Sunday School here, held during the summer months, in which I take part once a fortnight. Mr. G. Bayne still remains faithfully at his post, which he has held for over thirty years, and is assisted by one or two of the young ladies of the congregation. Miss Marshall still renders her valuable services at the organ.

St. Mark's Mills.—Services here as usual; congregations rather small. The old people—heads of families—do not turn out well; the young people attend better. 19 were confirmed here September 28th, some of whom have come to the Holy Communion. People here very much scattered and some very irregular in their attendance at Church. Great carelessness and indifference is manifested. I fear the *will* stands more in the way than the roads or distance. This congregation is very much behind in their payment to the Assessment Fund this year. We have lost some by removals. I think there will have to be a re-arrangement of the assessment.

Broughton.—Services here as usual; assessment paid. Congregation melting away, people selling to the French—could be more conveniently served from Quebec or Lennoxville, being on the line of the Quebec Central. Outports served as before.

	<i>St. James'.</i>	<i>St. Mark's.</i>	<i>Broughton.</i>	<i>Total.</i>
Baptisms.....	9	7	3	19
Confirmed	20	19	5	44
Marriages	4	1	1	6
Burials.....	10	3	...	13
Assessment.....	\$ 180 00	\$120 00	\$20 00	\$320 00
Church Society.....	29 65	20 75	50 40
Bishop's College.....	2 50	0 85	0 65	4 00
Foreign Missions.....	1 75	1 25	3 00
Domestic Missions...	4 20	1 40	5 60
Other purposes.....	30 00	12 00	5 00	47 00
Total.....	\$ 248 10	\$156 25	\$25 65	\$430 00

MAGDALEN ISLANDS.

The Rev. J. W. Norwood was appointed to the charge of the Magdalen Islands in the autumn; too late to be able to forward any report to the Society.

MAGOG AND GEORGEVILLE.

The Rev. James Hepburn reports:—

I am thankful to be able to report that nothing has happened to interfere with the steady work of this parish during the year. With very few exceptions the appointments

in the sel
Churches.
mention.
trict bord
Fitch Bay

This ch
approach,
contains a
whereas t
promising
that I hav
I would l
six school
tion to t
Magog an
dence dic

In the
day the b
It is ve
in the ou
gathered
furnished
number f
is encour
spoken o
ed, and f
fort in it.
ated, of v

Magog
friends v
The cong
good coo
pation.

I have
may can
myself.
of a com
of it. N
pated ad

For a
in July
perhaps
quiet res

in the school houses have been kept as well as in the Churches. In the school-house work, I have one change to mention, viz:—the transference of an appointment in a district bordering upon Lovering Pond, to one in the village of Fitch Bay, four miles from Georgeville.

This change was made advisedly. Fitch Bay is easier of approach, lies three miles nearer the Church in Georgeville, contains a few individuals who are members of the Church, whereas the former district had none; is a central place promising a much better attendance in time. Were it not that I have begun to dread having too many irons in the fire I would have added Fitch Bay to those already opened; but six school-houses with regular fortnightly services, in addition to the claims of my two principal congregations in Magog and Georgeville, taxed me sufficiently, so that prudence dictated the step I took.

In the event of the Mission being divided at some future day the benefit of opening this last place will be felt.

It is very gratifying to me to record the sustained interest in the outstations. From them in good time fruit will be gathered in. At the Bishop's visit this year one district furnished six candidates. Next year I hope to see a large number from another district. Surely a return of this kind is encouraging. In last year's report a parsonage was spoken of. The work was then begun. It is now completed, and for a month past my family have been taking comfort in it. It is a good comfortable house, beautifully situated, of which the people are justly proud.

Magog has great reason to be thankful to the many kind friends who have contributed liberally towards the work. The congregation showed their good will by putting in a good cooking stove when the building was ready for occupation.

I have long felt the need of a house in the Mission, and I may candidly say more for the sake of the people than for myself. There was evident weakness among us from a want of a common centre open to all wishing to avail themselves of it. Now that we are in it, we hope to value the anticipated advantage and comforts.

For a good many years past many tourists have visited us in July and August. This year there were few in Magog, perhaps on account of the manufactures which mar it as a quiet resting place; but Georgeville was well patronized

Of the visitors to Georgeville, an unusual number attended the services of the Church (St. George's).

The Rev. Dr. C. Ellis Stevens, of Brooklyn, N. Y., was of the number, with his wife and daughter. To him I owe my hearty thanks for services very kindly given during his sojourn. Quite a fraction of the tourists to Georgeville were members of the Church, and their presence among us brought us much pleasure.

The annual bazaar passed off very pleasantly, and was successful beyond anticipation, the proceeds amounting to almost \$100.

Again I have to acknowledge with gladness the valuable assistance rendered by one of the Wardens, (Mr. Duncalf,) giving an extra service in St. George's Church during the summer months. His kindly endeavors were greatly appreciated by all. Yet probably none was more benefited than himself in going there. Working for the Church in any way brings most surely a blessing to us. It never can fail to interest us in her, and bring her home to our hearts.

Steady work has been done in both Sunday Schools. I owe much to the teachers. Two others I opened in the country for a while, but press of other work kept me from them and soon they were closed.

The visit of His Lordship the Bishop, was a bright epoch in the year. The usual Confirmation services were coupled with the Harvest Festival, which gave them a bright character. There were 15 confirmed in Magog, and 4 at Georgeville.

A review of the year's work reveals much cause of thankfulness, and serves to strengthen faith and hope.

	<i>Magog. Georgeville.</i>	
Assessment.....	\$225 00	\$150 00
Church and Parsonage improvements..	364 50	90 00
Other objects.....	247 47	62 69
Total for Parochial objects.....	\$836 97	\$302 69
Church Society.....	9 14	4 61
Bishop's College.....	3 00	3 00
do Endowment.....	16 00
Foreign Missions.....	7 16	2 14
Domestic do	6 48	1 25
Total... ..	\$878 75	\$313 69
Grand Total.....	\$1192 44	

The Re

In this
on one side
the other,
my usual
my three
degree of
well atte
Church,
of, I shou
those wh
benefit, c

I shou
write in
poor, tho
has felt t
stagnatio
in other
means by
dues to t
so often
mer fishi

There
ground t
my peop
there wa
but very
reported
safely s
they wa

I did
been al
Robert
quired
ment F

But
but poe
Howev
raise th
is by a
Day, a

MALBAIE.

The Rev. G. R. Walters reports :—

In this far-away Gulf Mission, amid the high bleak hills on one side, and the deep blue sea or hard drifting ice on the other, there is but little to report. I am glad to say that my usual round of Church services and parish visiting, at my three stations, have been, thank God, kept up with some degree of regularity this year, and all of which have been well attended. Indeed were it only the attendance at Church, with its bright hearty services, one had to complain of, I should have but little to say, though in some cases yet, those who attend but seldom might, with a great deal of benefit, come oftener.

I should be expressing a very great deal, did I this year write in our case the words "that it is no disgrace to be poor, though we find it mighty inconvenient," and no Mission has felt the pinch more than mine this year; there may be stagnation and depression in business and financial circles in other parts of the Diocese, but then there are ways and means by which men are able to earn a dollar to pay their dues to their Church, if they so wish. But with us, as I have so often before stated, we have only the few months' of summer fishing, upon which to depend.

There was, I am told, plenty of fish upon the fishing ground this past summer, but for some unknown reason, my people failed to secure them, though they tried hard; there was a lack of bait, and since the month of September but very little fishing has been done; day after day men reported the fish had left the grounds. At any rate, I can safely say that two-thirds of my people are worse off than they were last year from the above reason.

I did hope, at the beginning of last year, we should have been able to have taken advantage of the very kind offer of Robert Hamilton, Esq., and so have raised the amount required to secure the offered bonus to increase our Endowment Fund.

But my Church-Wardens saw that the prospects were but poor, and feared for our extra assessment added to us. However, I trust that this year we shall make an effort to raise the amount required. The only way this can be done is by all uniting together as churchmen here on St. Peter's Day, and fishing for the benefit of that fund—I mean the

sale of the fish on that day caught, sold for the benefit of the Endowment Fund of the Mission, and I do hope that this will be able to be done when the time comes.

I am glad our assessment has been made up and sent to the Secretary before the close of the year; it was to use my Church-Wardens' own words, "a tough pull to make both ends meet." I have this year taken up the usual collections for outside purposes; though not so large as one would wish, I see an improvement on last year.

My Easter offering last Easter was seventy-five cents (75), from which I wish you to see that the Clergyman is no burden to his people. Still I feel that my people care for me, though as I said before, the poverty of the Mission is in one sense no disgrace. I contemplated leaving this parish last year. When I intimated the same to my Church-Wardens, a meeting was called and largely attended, and a requisition signed, asking me to remain, the congregation offering to give me firewood, which hitherto it had not done.

We have tarred our Church roof, also the roof of the parsonage, and put the Church barn in good condition, converting it into a horse-shed, which was badly needed. I must here tender our best thanks to all those who helped us with our last year's tea party, which gave us \$65.75. In fact I do not know what we should do now without that institution, the proceeds help us in so many ways.

We have put into our Church two new style of stoves, one a McCleary heater (coal stove), the other a stove of seven feet high, from a firm at Moncton, N. B., at a cost of \$50 wholesale. These stoves demonstrate to us now that it is possible to heat the Church to some degree of comfort, in spite of all that used to be said to the contrary. For these stoves our best thanks have been conveyed to kind friends of the clergyman in England, and also for a large box of clothing for our Xmas sale and tea.

We must also thank Mrs. Williams for kindly remembering us in the spring with a bundle of warm things for the poor; we only wished it had been twice as large.

We must not forget our kind friend George Sears, Esq., of New York, for sending \$25, "to be used as the Church Wardens may deem best." How much we stand in need of many friends like him.

At the Corner of the Beach a feeling is growing that a new Church is wanted, the present small warm room being in-

convenient
kindly off
can be fou
yard. The
Baptism
Assessm
\$25; Chu
Foreign M
purposes,

The Re
The m
have been
Arthabas
private d
Church
French
cently b
members
and man
Church.

At Low
regular c
my pasto
and from
oversigh

Baptis
Chure
\$16.00.

The I
As m
it will b
work of
village
village

convenient. Mr. Geo. Vibert, a member of the Mission there, kindly offers to give \$100, on condition that a piece of land can be found for a site large enough to attach as a Church yard. This last is at present the difficulty in the way.

Baptisms—Infants, 20 ; Marriages, 6 ; Burials, 7.

Assessment, \$330 ; Church and Parsonage improvement, \$25 ; Church Society, \$24.94 ; Bishop's College, \$2.43 ; Foreign Missions, \$2.52 ; Domestic Missions, \$1.65 ; Other purposes, \$60.—Total, \$446.54.

NICOLET.

The Rev. E. C. Parkin, reports :—

The ministrations of the Church during the past year have been regularly supplied by me to Nicolet, Louiseville, Arthabaska and Stanfold ; at the last two named places in private dwellings. At Stanfold there are three families of Church people who reside amongst a dense population of French Roman Catholics—one of these families, until recently belonged to the Church of Rome. They became members of the Church of England from sincere conviction and manifest a high appreciation of the ministrations of the Church.

At Louiseville there are twelve families and twenty-seven regular communicants. These families, like all others under my pastorate, are surrounded by French Roman Catholics, and from their isolated position seem to claim the care and oversight of the Church.

Baptisms—Infants, 4. Burials, 1.

Church Society, \$11.00 ; Foreign Missions, \$5.00.—Total \$16.00.

PORTNEUF.

The Rev. R. Waller Colston reports :—

As my report for 1884, by some mischance, miscarried, it will be in order for me to give a short account of the great work of that year—the building of a Church in Portneuf village. In March, 1884, the long-talked of Church in the village of Portneuf was commenced. In July the first ser-

vice was held in it. During the intervening months the site of the building was the centre of attraction for the members of the congregation. Great was the rejoicing when the time came for bidding farewell to the old tumbled-down school-house—the prayer room as it was generally called—which had for many years been the only place that the Church people of Portneuf had for public worship.

The new Church is in style, early Gothic, built entirely of wood. It has a seating capacity of about one hundred. The entrance is by means of a porch on the north side. Both Church and porch are surmounted by a cast-iron cresting. The Church is seated in pine capped with ash. A vestry is made by a curtain in the north-west corner. The chancel is separated from the rest of the building by a triple arch. A wainscotting of pine three feet high runs round the whole Church. The roof is open and made of pine. All the wood work is stained and varnished. The windows are all double glazed, thus making double windows unnecessary. The east window is a triple one of stained glass from St. Matthew's Church, Quebec, the gift of the rector. Four three-light standards light the building very nicely.

When the Church was ready for use there was a debt of \$900. This amount, through the exertions of the members of the congregation and the generosity of the Church men of Quebec, has been reduced to \$400. Before Easter we hope to have it completely wiped out. I cannot help drawing attention to the noble way in which my people have responded to my calls upon them to exert themselves in this matter. Although the majority are in very humble circumstances, yet \$800 have been willingly and cheerfully paid in to the Building Fund.

The warmest thanks of the people of Portneuf are due to Miss Davidson, of Quebec, for the magnificent donation of \$381, to E. J. Price, Esq., and to Churchmen generally of Quebec, for their generous response to the two appeals made to them in behalf of this work.

We have also to thank :

The Right Rev. the Lord Bishop of Niagara, for a triple light of stained glass for east window.

Harry Stavely, Esq., the architect of the building, for a pair of brass bracket lamps for the sanctuary.

E. G. Meredith, Esq., for a pair of handsome brass pulpit candlesticks.

H. F. W.
Mrs. J.
Too mu
Quebec, th
been done
During
accustome
Portneuf
Our Sun
brilliant s
Sunday S
Our Te
itself a po
much "the
is doing a
Of the
is said the
will, I fea
law to ser

Baptisms.
Burials ...

Assessme
Church
proven
Church S
Bishop's C
Foreign
Domestic

The R
The w
breach d
all the s

H. F. Wallace, Esq., for a bell.

Mrs. James Bowen, junr., of Quebec, for fair linen.

Too much praise cannot be given to John Hatch, Esq., of Quebec, the builder, for the manner in which the work has been done.

During the past year the services have been kept up with accustomed regularity in Christ's Church, Halesboro and Portneuf Church.

Our Sunday Schools, as in most country places, are not a brilliant success. Distance, weather, roads, all tend to make Sunday School work very unsatisfactory.

Our Temperance Association is flourishing. It has made itself a power in the community. Although it is not so much "the rage" as when it was a greater novelty; yet it is doing a good honest work.

Of the day school which the Society assists, the least that is said the better. It has been closed since last May, and will, I fear, remain closed until parents are compelled by law to send their children to school.

	<i>Village.</i>	<i>Halesboro'.</i>	<i>Total.</i>
Baptisms.....	24	7	31
Burials.....	10	2	12
Assessment.....	\$ 312 02	\$175 50	\$ 487 52
Church and Parsonage im- provement.....	1469 25	397 84	1867 09
Church Society.....	13 74	9 47	23 21
Bishop's College.....	1 81	1 81
Foreign Missions.....	7 41	2 21	9 62
Domestic ".....	2 91	2 91
Total.....	\$1984 32	\$671 38	\$2655 70

SANDY BEACH.

The Rev. Wm. T. Forsythe reports:—

The work of the Church has been carried on without breach during the year in this Mission, and the services in all the sections of the district have been much the same as

last year. I cannot but look upon this year past with a kind of peculiar interest, more especially as it is the last year of my incumbency here, as my Diocesan has deemed fit to call me to another part of the Great Vineyard of the Church. I earnestly pray that my successor may be enabled to further the cause of Christ far better than I have done.

Sandy Beach.—The Church services at this, the headquarters of the Mission, have been carried on upon the same plan as set forth in last year's report. The Lenten season was duly observed by special services, which were marked by fitting solemnity. This remark more especially applies to Holy Week, when good attentive congregations gathered to commemorate the great mystery of the world's redemption. This strict observance of the Lenten Fast bore fruit in an increased number of communicants at Easter. The Saints' Day and other feasts and festivals were also duly observed. The Sunday School and children's services have also been conducted as usual. During the early part of the Summer months, when I was at home, I instituted a daily public Evensong. Sometimes the numbers assembled were literally the two or three who met together to claim the Master's promise to be in their midst, but at other times as many as fifteen or twenty were assembled to offer the Church's daily service of prayer and praise. And I would sincerely express my wish that it were possible to always thus fulfil our Church's law and to consecrate every day, not only by evening, but also by morning worship in the courts of the Temple, to the honor of God. Surely the daily services and the sound of the bell daily inviting men to the throne of God, must remind them of the too often forgotten truth that religion is week-day as well as of Sunday concern, and that the Church is a House of Worship as well as, and even more, than a hall for preaching. In my last report, I expressed a hope that the interior of the Church would this year be painted. This hope has been fulfilled even beyond my expectations. The whole of the interior is now thoroughly and well painted, and the whole fabric personates an altered appearance. Various kind friends have contributed gifts to adorn the sacred edifice. One lady in England presented the acceptable and handsome gift of a stone font, which now stands at the entrance of the Church, to signify that the Sacrament administered there, is the rite of initiation into Christ's Church. Other friends contributed

funds sufficient to place the pews, had communicants' members of kneeler were whose members for kind assistance. Another desk and lectern beautifying by the proceeds held at Christmas and our Church friends, both considered me a house of God whose home and "not a house. Kinzies and his Sunday School year. The year, by their Christmas find a great To all the I cannot but have rendered spirit has been mere human likeness of

Peninsula. routine of state that able during ly every a duly observed band has a large number day and E note the p paid and

funds sufficient to purchase a handsome altar cloth to replace the old one which, after constant use for many long years, had of necessity become somewhat shabby. A communicants' kneeler was also procured by funds raised by members of the congregation. Both the altar cloth and kneeler were made for us by the Guild of St. Matthew's, to whose members we in this mission, owe a debt of gratitude for kind assistance rendered in making articles of Church use. Another friend also contributed a present of a prayer desk and lectern. And the pleasure naturally felt at this beautifying of the sanctuary is heightened by the fact that by the proceeds of a tea-meeting held at Easter, and a bazaar held at Xmas, the work of painting, &c., was all paid for, and our Church is now free from debt. To all my kind friends, both in the Mission and in England, who have rendered me assistance in thus repairing and adorning the house of God, I return hearty thanks, and may He, for whose honor they have worked, remember them for good and "not wipe out the good deeds they have done" for His house. Kind friends in England have also, by gifts of magazines and books, assisted me to augment the library for our Sunday School, which has been carried on during the whole year. The number of communicants has increased during the year, but unfortunately the number of those who made their Christmas Communion fell below that of last year. I find a great difficulty also in keeping together a Bible class. To all the office-bearers and Church workers of the Mission I cannot but convey my sincere thanks for the help they have rendered me. I would earnestly believe that God's spirit has been working in our midst and by the means of mere human instruments has been conforming souls to the likeness of Christ.

Peninsula.—No great alteration has taken place in the routine of services here. I am very thankful to be able to state that the weather has on the whole been very favorable during this year, enabling me to cross the bay for nearly every appointed service. Lent and Holy Week were also duly observed here by special services. The communicants' band has also increased here and especially cheering was the large number of communicants at both the Maundy, Thursday and Easter celebrations. It is very encouraging also to note the promptness with which the quarterly assessment is paid and the increase in offertories. An altar-frontal and a

communicant's kneeler have also been presented to this Church. Our organist continues faithful to her office, and with the assistance of a small choir led by her, the services still continue bright and cheerful, although last year was the first one when instrumental music aided the devotions of this congregation.

Little Gaspé.—The hope expressed in my last report that this year we should have a sanctuary worthy of being the house of God is abundantly realized. The Church is now completely finished. The interior is ceiled and beveled, and the whole work is stained and varnished, and the Church, from being in a most deplorable unfinished condition, is converted into one of the prettiest in the whole district. A present has been made of a beautiful carpet for the altar platform and step; good lamps have also been bought for lighting the edifice. A bell, the funds for which were contributed by the employees and agents of Messrs. Fruing, now calls the worshippers to service. It is also a matter of devout thankfulness that this work is all paid for. Besides the funds in hand at the commencement of the year, the proceeds of fishing on St. Peter's Day, (unfortunately an unfavorable day as regards weather), and of a bazaar in December, completely paid all expenses. I am happy also to say that the congregations at the different services are very good indeed. One thing I deeply regret, and that is the small number of communicants at our monthly celebration, but they are, I am thankful to say, increasing. It is a pity that, owing to the size of the Mission and the necessary services at the other Churches, this Church should not have regular services every Sunday, but three services per month, and one of them on a week day, is all I can possibly manage. I sincerely thank many kind friends in this congregation who have firmly clung to the Church of their fathers amidst all discouragements, for their kind co-operation with me in all Church works; may I particularly mention the two Wardens, Messrs. A. Gavey and A. W. Dolld, I should not neglect also to mention my obligations to Mr. C. Bartlett, who ever since my advent to the Mission, and for many years previously, has both by personal and pecuniary aid helped to forward the work of the Church here. I must moreover mention my grateful thanks to Mr. R. Price, snr., whose house so near the Church has mostly been my home when here. This year has indeed been an im-

portant one
still bless a

Baptisms...
Marriages...
Burials.....

Assessment
Ch. & Par.
Church Soc
Bishop's Co
Foreign Mis
Domestic
Other Purp

Total

The Rev.

The serv
have been
Mission by
weeks' vac
derived mu
for four ye
Divine Serv
Dr. Roe.

With the
Daniel Chu
built.

The pret
completed
the Society
awaits the

Some fur
buildings.

We regr
generous o
dowment
an amount

portant one in the history of this congregation. May God still bless and prosper His work at this point.

	<i>St. John's.</i>	<i>St. Matthew's.</i>	<i>St. Peter's.</i>	<i>Total.</i>
Baptisms.....	7	6	7	20
Marriages	1	1	2
Burials.....	6	6
<hr/>				
Assessment.....	\$250 00	\$ 80 00	\$ 50 00	\$380 00
Ch. & Par. Imp...	206 22	201 32	226 54
Church Society...	24 59	2 93	5 75	33 27
Bishop's College..	2 16	2 16
Foreign Missions.	4 30	3 09	7 39
Domestic "	5 00	5 00
Other Purposes...	83 64	40 03	26 78	150 45
<hr/>				
Total	\$573 75	\$128 21	\$283 85	\$804 81

SHIGAWAKE AND PORT DANIEL.

The Rev. C. D. Brown reports :—

The services of the Church, including special services, have been regularly carried on in the several stations of the Mission by the Incumbent, with the exception of a seven weeks' vacation taken at the early part of the summer. He derived much benefit from his holiday, the first he has had for four years. During the latter three weeks of his absence Divine Service was held in the three Churches by the Rev. Dr. Roe.

With the proceeds of the bazaar of last winter the Port Daniel Church has been newly painted inside and a vestry built.

The pretty little Church of L'Anse-aux-Gascons has been completed by means of the liberal grant given last year by the Society, and by the efforts of the people, and now only awaits the Bishop's visit for consecration.

Some further repairs have been done to the Parsonage and buildings.

We regret that we were unable to avail ourselves of the generous offer of Robert Hamilton, Esq., towards the Endowment Fund, the Mission being too poor to raise so large an amount. We hope, however, to do something with the

new offer that has been made. For the first time we have collected a small amount for the Society.

Again the Missionary has to record many acts of kindness from the people, especially must be mentioned the gift of a handsome fur coat.

Baptisms—Infants, 21; Marriages, 6; Burials, 3.

Assessment, \$310; Church and Parsonage improvement, \$49; Church Society, \$22.43; Bishop's College, \$3.81; Foreign Missions, \$2.42; Domestic Missions, \$3.27; Other Purposes, \$45.81.—Total, \$436.74.

STANSTEAD AND BEEBE PLAIN.

The Rev. George Thornelee reports:—

The work in this parish has never been more encouraging than during the past year. The congregations have kept up; the interest in Church work has increased and general good feeling has prevailed. Better than all, there have been many signs of growing spirituality.

The usual services have been maintained throughout the year.

In June His Lordship the Bishop of the Diocese confirmed 13 persons in Christ Church, Stanstead Plain, and 8 persons in All Saints, Beebe Plain. I think with perhaps one exception all these have become communicants.

The Sunday Schools have done good work. That in Beebe Plain having been most encouraging.

In Stanstead Plain the ladies have shown their usual zeal in good works. A bazaar in the winter and a lawn festival in summer were most successfully carried out, bringing in considerable sums for Church purposes. The proceeds from the former were devoted to the Parochial Endowment Fund securing a generous offer made by Robert Hamilton, Esq.

The Church school here, under Miss Hepburn's able management, has reached an admirable state of efficiency, and has been as full as ever, during the past year. In September last, after patient training of the children, Miss Hepburn gave a most successful children's concert from which \$32 was realized. This amount is to be used in the purchase of an organ for the school room.

In Beebe Plain several marked improvements have been

made upon
and decora
mer holid
the south
exterior be
old one, w

Unfortun
upon our

Mrs. Ste
generously
in the spir

The lad
usually ze
winter soc
tempt of t

The wh
gaining st
bear expre
so many ze
united lab
I fail now
the almost
me during

Baptism
Number C
Burials, 7

Assessm
\$313.78; C
Domestic
\$4.44; Ot
Total, \$13

The Re

We ha
Parsonag
There wa
outbuild

Throug
contribut
Church S

made upon the Church. A kind friend Mr. A. J. Kay, tinted and decorated the interior of the Church during his summer holiday. A spire, 80 feet in height, has been erected at the south east corner of the Church, adding greatly to its exterior beauty. A new and larger bell has replaced the old one, which proved too small.

Unfortunately these improvements leave a small debt upon our hands.

Mrs. Stewart, widow of the late Horace Stewart, has generously promised the gift of a town clock, to be placed in the spire, in memory of her husband.

The ladies in this part of the parish have been more than usually zealous, carrying off successfully a series of pleasant winter socials and a bazaar. This bazaar was their first attempt of the kind and was a great success in every way.

The whole parish has, I believe, been slowly but steadily gaining strength. And now I am leaving it, I cannot forbear expressing my fervent gratitude to God for raising up so many zealous helpers to assist me and for blessing our united labors so abundantly. I should be remiss indeed did I fail now to make mention of the overflowing kindness and the almost unvarying good will which have met and cheered me during the eleven years past.

Baptisms—Infants, 24; Adults, 10—Total number, 34; Number Confirmed since last report, 21; Marriages, 1; Burials, 7.

Assessment, \$650; Church and Parsonage improvement, \$313.78; Church Society, \$59.17; Foreign Missions, \$5.29; Domestic Missions, \$10.30; Jews, \$1.71; Bishop's College, \$4.44; Other purposes, Endowment Fund, &c., \$269.96.—Total, \$1314.65.

VALCARTIER AND STONEHAM.

The Rev. Dr. Riopel reports:—

We had the misfortune this last year of losing by fire the Parsonage and the outbuildings in connection with it. There was an insurance of \$1,000 on the Parsonage, but the outbuildings (value \$200) were a total loss.

Through the kind assistance of friends in Quebec, the contributions of our people here, and a grant from the Church Society, in addition to the insurance money, we

were enabled to put up a far better house than the one destroyed. Planned by H. Staveley, Esq., architect, the apartments are most conveniently laid out, and the arrangements for insuring warmth the most perfect. The building presents a noticeable appearance relatively to the surroundings, and indeed reflects credit on the architect. The comforts it secures us are in striking contrast to the discomforts endured in the intervenient temporary lodgings.

We hope next year to renew the outbuildings, and make some improvement about the Church. During the last few years some little additions have been made to the chancel in the way of two chairs presented by H. F. Wallace, Esq., two candlesticks by E. G. Meredith, Esq., notary, and a carpet by a resident friend.

Mrs. F. Montizambert has made her usual yearly donation towards a Christmas tree, and Judge Andrews has sent in his yearly \$5 for the same purpose.

We again, last summer, had the pleasure and advantage of Miss A. McAdam's regular Sunday attendance at the organ, which she so kindly procured for us a few years ago.

I am sorry to state that the congregation in Stoneham are not as appreciative of the ministrations provided them by the Diocesan Board, as the Board have a right to expect. We still hope for better things. The road between Valcartier and Stoneham continues almost impassable.

On the other hand I am happy to be able to state that the congregation of Valcartier have responded well to the calls of the Church. The contributions have exceeded those of any of the last twelve years, and this in spite of the low prices of farm produce. The attendance at Church continues undiminished. On the whole I think this congregation has done remarkably well this year.

Collected for Parsonage in Quebec city, \$180.00; collected in Valcartier for Assessment, \$160.00; Parsonage, \$250.00; Bishop's College, \$12.30; Church Society, \$15.95; Foreign Mission, \$2.00; Other purposes, \$59.25.—Total, \$679.50. Collected in Stoneham for Church Society, \$2.32; Assessment, \$15.00.—Total from Mission, \$694.82.

The R

From y
less and
is about o
four year
not the ca
young an
in every
but who
know too
soon be g
and fewer

Yet ev
do what
of old an
poses for
times app
storms an
day week
from Cra
my Chur
going ho
declared
that jour
roads br
storm, a
Warden

The R
kindly c
I was in
us.

I still
people i
people M
me, whi
off his p
consider

Bapti
Asses
Mission
\$2.25;

WEST FRAMPTON.

The Rev. J. B. Debbage reports :—

From year to year the prospects of this Mission become less and less encouraging. The Protestant population is about one-third less than it was when I came, not quite four years since. Whole families leave, and where this is not the case the aged are being removed by death and the young and strong go to seek employment elsewhere. So in every service we miss those who used to be amongst us, but who will no more fill the old seats in the Church. We know too that of those who are with us still, some will soon be gone. Of course this means that there are fewer and fewer to sustain the Church and her work.

Yet even with our diminished numbers we are trying to do what we can. Those who remain attend the services as of old and contribute their offerings to the different purposes for which calls are made upon them. Two or three times appointed services have not been held on account of storms and the long distances I had to travel. Last Sunday week was the last occasion of failure. I reached home from Cranbourne just before the time of service, but only my Church-Warden had gone to the Church and I met him going home. I and my horse had suffered so much that I declared it would be a very urgent case to make me attempt that journey again before the storm should be over and the roads broken. I have no need to leave Cranbourne in a storm, as I am always welcome to stay at my Church Warden's and other places.

The Rev. Edmund Sewell was with us this summer ; he kindly conducted services here on different occasions when I was in Cranbourne. We missed him much when he left us.

I still continue to receive tokens of good-will from the people in both parts of my Mission. To-day some of the people have cut and hauled about sixty loads of wood for me, which my neighbour generously permitted to be taken off his property. These favours and kindnesses contribute considerably to the pleasure both of living and working.

Baptisms, 6 ; Marriages, 2 ; Burials, 5.

Assessment, \$212.50 ; Church Society, \$16.00 ; Domestic Missions, \$3.75 ; Foreign Missions, \$5.00 ; Bishop's College, \$2.25 ; Other purposes, \$51.75.—Total, \$291.25.

The following Reports have been received from Clergymen not in connection with the Diocesan Board.

REPORT OF BISHOP'S COLLEGE.

The Reverend Principal Adams reports :—

The chapel services have been continued in their integrity. The attendance at the Holy Communion has been well maintained. On the 15th October, a special celebration took place to mark the Thanksgiving Day appointed by the Bishop, at which there were forty-five communicants. The Bishop held a confirmation in May, when seventeen received the rite. Since September two of the students have been confirmed.

Several of the students are engaged in Mission work in the neighborhood.

Our terminal meeting of the Missionary Union was held rather late; it was very successful. We were favored with an admirable sermon and address from the Rev. D. C. Roberts, of St. Paul's, Concord, N. H. About fifty of the boys of the school have joined the Missionary Union.

There are at present twenty-three students in the College, fifteen of whom are candidates for Holy Orders. All the six new students are amongst this number. Of the new students two are from the Diocese of Quebec, three from Montreal and one from Ontario.

The number of boys at present in the school is sixty-seven; of these 30 are communicants. I have had two Bible classes on Sunday, nearly thirty in each; one class for those who have been confirmed and the other for those who have not as yet been confirmed. I have been much encouraged by the attention of these classes.

Offertories :—December 7, 1884, and June 5, 1885, \$142.59; September 20 and November 30, 1885, \$69.37.—For the year, \$211.96.

Apportioning of the above.—Algoma, \$17.63; General Fund Church Society, \$8.44; N. W. Missions, \$17.83; S. P. G., \$11.06; Madagascar, \$22.35; Labrador, \$10.86; Lectern Fund, \$33.34; Chapel Expenses, \$39.48; Bishop's College, \$33.76; Mission Fund, \$6.78; Pension Fund, \$10.43.—Total, \$211.96.

The R
My la
later, tw
Westbur
resident
fully jus
ing at th
had bee
need no
work ha
The M
the Coll
Rev. Dr
the resu
slight a
from it
The c
such ur
could b
June, o
Ascot C
Mr. Pri
sufficien
pastoral
but the
dents f
howeve
as the f
hill dis
will so
sionary
Church
For
work a
whose
last Ju
tration
ceeded
On t
rially
the rec

BISHOP'S COLLEGE MISSIONS.

The Rev. Dr. Roe reports :—

My last report was in December, 1883. Four months later, two of our College Mission Stations, Ascot Corner and Westbury, were made into an organized Mission with a resident Pastor. The wisdom of this step has already been fully justified by the results. The College had been labouring at the former station for eight years ; at the latter we had been helping the Rev. T. S. Chapman about five. I need not say how heartily we rejoice that the results of our work have thus become permanent.

The Mission stations at present served exclusively from the College are Milby, Johnville and Moulton Hill. The Rev. Dr. Lobley, who was in charge of Capelton, found the results of the work there, after a full and fair trial, so slight and unsatisfactory, that he withdrew the students from it early last year.

The congregation of St. Luke's Church, Sandhill, stood in such urgent need of a great deal more pastoral care than could be supplied from the College, that the Bishop last June, on my solicitation, requested the Rev. Wm. Price, of Ascot Corner, to undertake the charge of it for a time. This, Mr. Price, notwithstanding that he had already more than sufficient work on his hands, kindly consented to do. The pastoral care therefore of the congregation is in his hands, but the services are still, by his request, taken by our students for three Sundays out of four. This arrangement however cannot long continue. What must be hoped for, as the true solution of the difficulty of supplying the Sandhill district with pastoral care, is that the rector of Eaton will soon be in a position to assume the charge of all missionary work within that township. In the interests of the Church, I trust that day is not very far off.

For the former half of the year, I was assisted in the work at Sandhill and Johnville by Mr. Joseph Eames, B.A., whose connexion with us was severed by his ordination last June to the Mission of Labrador. Mr. Eames's ministrations were much appreciated in the district. He is succeeded by Mr. George Murray and Mr. Carson.

On the resignation of Dr. Lobley, Milby, being territorially in the parish of Lennoxville, passed to the hands of the rector of that parish. It continues however to be serv-

ed from the College by Mr. A. Sharpe and Mr. M. O. Smith, the Rev. Principal Adams also going out once a month to celebrate the Eucharist.

Moulton Hill is also within the pastoral charge of the Rector of Lennoxville. The service and Sunday School there are conducted, under his instructions, by Mr. H. Armstrong and Mr. Sutherland.

The Sunday School at Brazels has been adopted and is being carried on by some zealous lay members of the Church in Cookshire. This is a very satisfactory arrangement.

During the mid-summer vacation, in addition to a service every Sunday at Milby, the Rev. A. C. Scarth gave fortnightly services to Johnville, which were gratefully welcomed and largely attended.

Our divinity students continue to be much sought for to fill vacancies and relieve the overworked Clergy during the vacations. Last mid-summer, Mr. G. Thompson did good service in Danville. Mr. G. Murray, with cordial acceptance on the part of the people, took the services for two months in Inverness, affording a well-earned holiday to the incumbent. Mr. Williams had charge of the Parish of Cowansville, in the Diocese of Montreal. Mr. H. Armstrong did duty in Hatley, Coaticook and Stanstead. Others were employed elsewhere. Several applications we were unable to meet.

Baptisms, 2; Marriages, 1.

Contributed for local objects, \$115.80; Church Society, \$0.33; Bishop's College, \$2.45; Bishop's College Endowment, \$30.00.—Total, \$148.58.

COMPTON.

The Rev. G. H. Parker reports :—

The principal thing which I have to report is the magnificent gift of the Hon. M. H. Cochrane, of five thousand dollars, as an Endowment to the parish. I ought, perhaps, to say that before definitely deciding what form his gift should take, Mr. Cochrane consulted with the Bishop as to whether it would be more for the good of the parish to endow it, or to build a new Church, and the Bishop unhesitatingly advised the former course.

Like e
ships w
During t
the elde
dropped
parts, an
Doak, a
highly e

I have
open the
I cannot
the part

Baptis
Christ
\$800.00
Domesti
Total, \$

The P
Baptis
Church
Foreign
Mutes,

Comp
there is
But if v
be seen
\$18.17,
the fina
was.

I wo
ment th
sions i
Union
\$55.65,
is the r
The su
taken f
tion fro
The

Like every other parish and Mission throughout the townships we are suffering from the diminution of members. During the year we have had several losses, and some of the eldest and warmest supporters of the Church have dropped out of our numbers. Some by removal to other parts, and some by the hand of death. Among these Mrs Doak, and Miss Emily Stimson, both long resident, and highly esteemed citizens and parishioners.

I have still to regret the inability of the corporation to open the Ladies' College; but hope yet to see it flourishing. I cannot help thinking that a little heartier co-operation on the part of the clergy generally would effect this.

Baptisms—Infants, 9; Burials, 8.

Christmas and Easter Offertory, \$27.89; Rector's Stipend, \$800.00; Church Society, \$64.30; Bishop's College, \$5.00; Domestic Missions, Algoma, \$19.00; Other purposes, \$58.56. Total, \$974.75.

LENNOXVILLE.

The Rev. A. C. Scarth reports:—

Baptisms, 20; Marriages, 4; Burials, 27.

Church Society, \$95.65; Domestic Missions, \$61.65; Foreign Missions, \$49.01; Bishop's College, \$330; Deaf Mutes, \$7.52; Other purposes, \$1364.29.—Total, \$1908.12.

Comparing the above statement with that of last year, there is shown an increase in the collections in the parish. But if we leave out Bishop's College and Deaf Mutes it will be seen that the contributions for outside objects are less by \$18.17, and for local purposes by \$19.02. This looks as if the financial condition of the parish was not so good as it was.

I would further observe with regard to the financial statement that the sums set down to Domestic and Foreign Missions include the amounts collected by the Missionary Union for the support of the child in the Wawanosh Home \$55.65, and for Missions \$11.30. For Bishop's College \$330 is the result of Dr. Roe's canvass for the Endowment Fund. The sum of \$1364.29 raised for other purposes, which is taken from the Warden's report at Easter, includes a donation from the Guild of \$150.

The year has passed quietly without any striking inci-

dent to record. The attendance at the Sunday services, both morning and evening, has generally been very good; and there have been the usual celebrations of the Lord's Supper on Sundays and holidays, in all 30—the average number of communicants being 26.

One well known member of the Church passed peacefully to her rest on Easter Monday, after an illness of many months, borne with Christian patience and resignation. Death has also visited many other families in the parish, speaking to all in words of solemn warning "Be ye also ready."

During the college summer vacation I held services at Milby, once a week, and at Johnville, once a fortnight, in addition to my regular morning and evening services in the parish Church.

On the whole, notwithstanding some discouragements, on looking back over the year we have much to be thankful for in the past, and reason to take courage for the future.

LEVIS AND SOUTH QUEBEC.

The Rev. F. E. J. Lloyd reports:—

Having been in charge of this Parish for the short space of three months only, I am not in a position to furnish an elaborate and detailed report of its working during the past year. I must, however, say that during this short time there has been a very considerable increase in the numbers attending the services of the Church, as also in the attendance of the Sunday School, and, as a necessary consequence of this, the collections have also increased.

I must place on record my appreciation of the many kindnesses shewn to me and my family by several of my parishioners on various occasions since coming to the Parish. Also I must thank Mr. S. T. Brown and Mr. Joshua Thompson for the deep interest they have taken in Church improvement, especially the former, who, at a great deal of inconvenience to himself, collected a sum of money sufficient to supply the Church with new lamps and the Vestry with a carpet and stove, all of which were sorely needed.

I have been able, I am thankful to say, to keep up the fortnightly Sunday afternoon service which was begun by my

predecessor
always go

Thursd
Church d
the numb

A serie
continued
the first d

Lastly,
generous
from time
Mr. Addi
the Sund

Baptism
Number

Burials, 8

Stipend
\$50.00; C

Other pu

The R

Our ne
last repo
Sunday
Rev. Dr.
also pres
cation an
Sheaver,
chaste, p
and in p
a prayer
in additi
placed in
appearan
be done.

Alread
some mo
west, by
hope th
beautifu

predecessor at Hadlow, the congregations at which are always good.

Thursday evening services have been held in the Parish Church during the season of Advent, which, judging from the numbers present, have been much appreciated.

A series of monthly entertainments, which are to be continued throughout the winter, have also been begun, the first of which was a great success.

Lastly, I have to acknowledge with gratitude, the generous assistance so readily given to me in my work from time to time by the Rev. T. W. Fyles, as also that of Mr. Addie in undertaking the duties of superintendent of the Sunday School when the Rector is absent at Hadlow.

Baptisms—Infants, 11; Adults, 1. Total number, 12. Number Confirmed since last report, 22; Marriages, 4; Burials, 8.

Stipend, \$150.00; Church and Parsonage improvement, \$50.00; Church Society, \$15.10; Bishop's College, \$15.00; Other purposes, \$20.00.—Total, \$250.10

RICHMOND AND MELBOURNE.

The Rev. A. J. Balfour reports :—

Our new Church, described somewhat at length in my last report, was opened for Divine Service on the second Sunday after Easter by the Lord Bishop of Quebec; the Rev. Dr. Reid, the Rev. Dr. Roe, and my aged father being also present and taking part in the joyous service of dedication and thanksgiving. Seats of ash, manufactured by Mr. Sheaver, of Montreal, brass coronas, at once beautiful and chaste, procured from New York by Mr. C. P. Cleveland, and in part his gift, with the "Lightning Lamp" affixed, and a prayer desk, made and given by Mr. Barnes of this place, in addition to some articles from the old Church, had been placed in the new; all helping to give the interior a finished appearance, although much remained and still remains to be done.

Already two windows have given place to very handsome memorial ones, executed, like those in the east and west, by Messrs. Spence & Son, of Montreal. In time we hope that others will in like manner yield to the more beautiful.

In response to an appeal, kindly endorsed by the Bishop, the Kilburn sisters, whose works of charity are as unbounded as they are varied, have kindly made and sent me free of charge, a beautiful altar cloth for our new sanctuary, the frontal being of crimson velvet and the superfrontal of cloth to correspond, both appropriately and richly worked. Our own Guild emulating the society above referred to, have been untiring in their energies. At the beginning of the current year they contributed \$421 to our new Church fund: whilst the result of this year's labor bids fair to exceed \$500. A praiseworthy resolve, that each year's offering shall, if possible, exceed the last, has now for some years been rewarded even beyond expectation. \$40 have been sent from the Ladies' Missionary Union to the S. P. G., and \$92.75, the aggregate of small systematic offerings, collected by Mr. Journeaux, and Miss Cleeve, have been sent to the Diocese of Algoma. There is one matter to which, touching as it does the Church's highest interest, I cannot refrain from here referring, and that is the neglect on the part of many parents to bring their children to Church. The excuse often given in behalf of the older ones, is that they are shy, and being unfamiliar with the Church's service, do not feel at home in Church—not at home in their mother Church—the confession is a sad one. The result in many cases may be foreseen. If these children become weaned and estranged from their spiritual mother, which in spite of Sunday schools, some will; surely the natural parents will have themselves chiefly to blame. Important as the Sunday School is, it cannot be a substitute for the public worship of Almighty God; and unless parents bring their children with them to Church and train them to take their own part in the public worship, the interests of the Church and of religion must suffer and their children's moral training remain incomplete. With so many other services, it is very difficult for a clergyman, single handed, to have special services for children.

I have continued as far as possible to minister to the spiritual wants of St. John's Mission, Melbourne, still vacant.

I cannot conclude without recording the deep sense of gratitude which I owe and feel for the extreme kindness shown me by my parishioners, as at other times, so especially during my late illness, in providing for me a *locum*

tenens, and
with I ma
Warden, v
of a clergy
ing and ev
people.

Baptism
Paid on
and lamps
\$852.36;
Church S
\$172.59;
St. John
\$129; Chu
day collec

The Re
Baptism
Toward
Bishop's
Missions,
Paspeb
\$32.75; I
Domestic
\$630.47.
Total f

The R
I am h
and a co
attendan
Summer
the Pari
regret th

tenens, and in countless other ways; and in connection therewith I may mention the name of Mr. Wilcocks, my Church Warden, who with the Bishop's license, until the services of a clergyman could be procured, kindly conducted morning and evening prayer, in a manner most acceptable to the people.

Baptisms, 32; Marriages, 4; Burials, 23.

Paid on account new Church, \$1184.64; Towards coronas and lamps, \$109.50; Rector's Stipend (incl. Easter Offertory) \$852.36; Sunday School, \$47; Bishop's College, \$16.25; Church Society, \$138.85; Foreign and Domestic Missions, \$172.59; Other purposes, \$506.—Total, \$3027.19.

St. John's Church, Melbourne.—Assessment due 1884, \$129; Church Society, \$12.85; Bishop's College, \$55; Sunday collections, \$16.—Total, \$212.85.

NEW CARLISLE.

The Rev. T. Blaylock reports:—

Baptisms, 45; Marriages, 5; Burials, 8.

Towards Stipend, \$249.55; Church Society, \$27.25; Bishop's College, \$1.55; Foreign Missions, \$2.00; Domestic Missions, \$3.00; Other purposes, \$79.21.—Total, \$362.56.

Paspebiac.—Towards Stipend, \$340.00; Church Society, \$32.75; Bishop's College, \$4.20; Foreign Missions, \$10.23; Domestic Missions, \$9.60; Other purposes, \$233.69.—Total, \$630.47.

Total from Parish, \$993.03.

NEW LIVERPOOL.

The Rev. F. A. Smith reports:—

I am happy to say that notwithstanding very dull times and a congregation, in consequence, seriously reduced, the attendance on the Church Services, especially during the Summer months, has been encouraging. The Services in the Parish Church, have been held regularly, but I much regret that the state of my health has obliged me to discon-

tinue the monthly services which I used to hold for the railway employes at Chaudière.

Our Sunday School and Day School are still maintained, though there are not so many children to attend them. The teacher of the latter is to be commended for diligence and efficiency.

During the Summer the Ladies of the congregation made very laudable and successful efforts to augment the parochial funds by means of a concert and strawberry festival. Through their endeavors as well as the able and efficient management of our Church-Wardens, the parish has been able to tide over a season of unusual difficulty. During the year the Church Edifice has been put in good order and repair. The interior has been nicely painted, and the Chancel window prettily illuminated. For the latter improvements, we are indebted to H. Atkinson, Esq., Church-Warden, and his family.

I mentioned in last year's report, Mr. Robert Hamilton's generous offer to give \$150, towards the reduction of our parsonage debt, such donation to be met by the parish with an equal sum. I am glad to say that a successful effort was made to secure the benefit of Mr. Hamilton's bounty, and the debt, originally \$1500, is now reduced to \$700.

Baptisms, 2; Number confirmed since last report, 9; Marriages, 1; Burials, 6.

Towards Stipend, \$397.29; Church and Parsonage improvement, \$32.65; Church Society, \$31.87; Bishop's College, \$4; Foreign Missions, \$4.25; Domestic Missions, \$20; Other purposes, \$363.19.—Total, \$853.25.

QUEBEC—THE CATHEDRAL.

The Rev. G. V. Housman reports:—

Baptisms, 19; Number Confirmed since last report, 25; Marriages, 11; Burials, 25.

Stipend, \$4,477.34; Church Society, \$1,083.76; Bishop's College, \$25.00; Foreign Missions, \$74.89; Domestic Missions, including Algoma, W. & C. etc., \$172.26; Other purposes, \$4,348.00.—Total, \$10,181.25.

The Rev.
Baptisms,
The follo
for the year
Society, \$1,
Missions, \$2
Support of t
other purpo

The Rev.
Baptisms
Burials, 9.
Stipend, \$
\$587.16; Ch
Foreign Mis
purposes, \$

The Rev.
Baptisms
Offertory
Building F
ciety, \$106.
\$11.92; Do
Other purp

No report

QUEBEC—ST. MATTHEW'S CHURCH.

The Rev. F. J. B. Allnatt reports:—

Baptisms, 28; Confirmed, 32; Marriages, 3; Burials, 18.

The following amounts have been raised in my Parish for the year ending 31st December, 1885, viz:—Church Society, \$1,743.53; Domestic Missions, \$565.17; Foreign Missions, \$215.00; Bishop's College, Lennoxville, \$151.00; Support of the Church, \$3,625.77; Relief of the poor and other purposes, \$1,705.52.—Total, \$8,005.99.

QUEBEC—ST. MICHAEL'S.

The Rev. A. A. VonIffland reports:—

Baptisms, 1; Number Confirmed since last report, 16; Burials, 9.

Stipend, \$801.07; Church and Parsonage improvement, \$587.16; Church Society, \$1,356.72; Bishop's College, \$6.27; Foreign Missions, \$68.73; Domestic Missions, \$80.39; Other purposes, \$80.28.—Total, \$2,980.62.

QUEBEC—ST. PETER'S CHURCH.

The Rev. M. M. Fothergill reports:—

Baptisms, 17; Confirmed, 19; Marriages, 3; Burials, 9.

Offeritory on account of Stipend, \$330.54; Sunday School Building Fund (per Ladies' Guild), \$186.00; Church Society, \$106.64; Bishop's College, \$10.00; Foreign Missions, \$11.92; Domestic Missions, \$37.00; Poor Fund, \$110.00; Other purposes, \$520.60.—Total, \$1,312.70.

QUEBEC—TRINITY CHURCH.

No report.

QUEBEC—ST. PAUL'S.

The Rev. T. Richardson reports:—

Baptisms, 4; Burials, 3.

Amounts collected for all Church purposes in St. Paul's district during 1885:—Towards Stipend, \$200.00; Church Society, \$78.85; Foreign Missions, \$10.25; Domestic Missions, \$19.80; Bishop's College, Lennoxville, \$5.00; Church and Parsonage improvements, \$86.35; Other purposes, \$241.60.—Total, \$641.85.

SHERBROOKE.

The Rev. Geo. Thorneloe reports:—

The Rev. B. B. Smith resigned the charge of this Parish shortly after Easter, and the Revd. Prof. Read, of Bishop's College, Lennoxville, filled the vacancy until November 8th, when I entered upon my duties as Rector.

The Parish seems to be in good working order notwithstanding the changes referred to above.

From the Vestry Book I gather that the congregations at St. Peter's have kept up to a fair average throughout the year, and that fortnightly services have been maintained with good results at the Chillas School House on the borders of Brompton.

A very interesting children's service has been held monthly in St. Peter's Church, at which the children have been duly catechized.

The Ladies' and Children's Guilds, the Sunday School, and the Church Temperance Society continue their good works.

Miss Hollowell, by a most successful children's concert, paid off the balance of debt, \$100, remaining upon the piano in the Church Hall.

A new Altar and new Choir Desks, of beautiful design and finish, have been placed in the Chancel by private liberality.

The Church Home for waifs and strays, which is under the management of Mrs. Bradburn, appears to be in excellent working condition.

The an
Baptism
Church
\$158.34;
dowment
Weekly C
Offertory,
\$100.00.—

The Re
Baptism
Toward
provement
poses, \$2

The annexed financial statement is an approximation.

Baptisms, 40 ; Marriages, 8 ; Burials, 20.

Church Society, \$291.94 ; Domestic and Foreign Missions, \$158.34 ; Bishop's College—Trinity Sunday, \$77.10 ; Endowment, \$690.00 ; Parochial Fund (envelopes), \$1,451.00 ; Weekly Offertory, \$385.00 ; Pew Rents, \$967.00 ; Easter Offertory, \$84.48 ; Poor Fund, \$239.68 ; Sunday School, \$100.00.—Total, \$4,444.54.

THREE RIVERS.

The Rev. J. H. Jenkins reports :—

Baptisms, 11 ; Marriages, 1 ; Burials, 4.

Towards Stipend, \$230.00 ; Church and Parsonage improvement, \$40.00 ; Church Society, \$18.60 ; Other purposes, \$285.00.—Total, \$573.60.

CONTRIBUTIONS FOR CHURCH PURPOSES THROUGHOUT THE
DIOCESE, DURING 1885.

QUEBEC CITY.	
Cathedral.....	\$10181 25
St. Matthew's.....	8095 99
St. Michael's.....	2980 62
St. Paul's.....	641 85
St. Peter's.....	1312 70
Trinity (No report).	
	<hr/>
	\$23122 11
 RURAL DEANERY OF QUEBEC.	
Arthabaska and Louiseville.. \$	16 00
Bourg Louis	403 76
East Frampton	346 28
Inverness	1518 25
Lake Beauport (Ch. Soc'y.)..	10 38
Leeds	430 00
Levis (Cir.).....	250 00
Montmorenci (Ch. Soc'y.)...	4 00
New Liverpool.....	853 25
Nicolet	6 00
Portneuf	671 38
Rivière-du-Loup [en bas], (Ch. Soc'y).....	4 03
St. Sylvester (Ch. Soc'y.) ...	5 00
Three Rivers.....	573 60
Valecartier and Stoncham	694 82
West Frampton	291 25
	<hr/>
	\$ 6520 29

RURAL DEANERY OF ST. FRANCIS.	
Ascot and Westbury.....	\$ 364 00
Acton Vale.....	605 40
Barford	263 80
Brompton and Windsor.....	706 00
Bury	715 25
Bishop's Coll. (Offertory)....	211 96
Coaticooke	997 30
Compton	974 75
Cookshire	1787 22
Danville and Thugwick.....	1494 24
Drummondville	743 20
Dudswell	935 78
Durham	1248 66
Hatley and Waterville.....	894 95
Kingsey	926 96
Lennoxville	1900 50
Magog and Georgeville	1192 44
Melbourne and Richmond ...	3440 57
Melbourne (St. John's).....	206 80
Sherbrooke	4444 54
Stanstead	1314 65
	<hr/>
	\$25418 97
 RURAL DEANERY OF GASPÉ.	
Cape Cove and Percé	\$ 718 83
Gaspé Basin	842 27
Labrador	
Magdalen Islands.....	
Malbaie	446 54
New Carlisle and Paspébiac ..	993 03
Sandy Beach.....	985 81
Shigawake	436 74
	<hr/>
	\$ 4423 22
Total for Diocese.....	\$59484 89

OFFICERS.

Secretary of the Church Society,—		REV. M. M. FOTHERGILI, Quebec.
Hon. Treasurer	“ “	Com. Genl. M. B. IRVINE, “
Secretary of the Diocesan Board,—		REV. A. A. VON IFFLAND, Bergerville.
Hon. Treasurer	“ “	JOHN HAMILTON, JR., Esq., Quebec.
Secretary of the Clergy Trust Committee,	}	REV. M. FOTHERGILI, Quebec.
Treasurer of the Clergy Trust Committee,		GEO. VEASEY, Esq., “
Secretary-Treasurer of the Board of Management of the Domestic and Foreign Missionary Society	}	W. H. CARTER, Esq., “

REPORT OF THE CORRESPONDING COMMITTEE
OF THE
DOMESTIC AND FOREIGN MISSIONARY SOCIETY
OF THE CHURCH OF ENGLAND IN CANADA.

The following statements show the receipts and disbursements for the year ending 30th June, 1885:—

DOMESTIC MISSIONS.

RECEIPTS.

General Fund, Diocese of Algoma.....	\$ 601 92
W. & O. Fund, do	155 25
Rupert's Land.....	100 78
North-West.....	5 98
Domestic Missions General Fund.....	585 42
	<hr/>
	\$1,449 35

DISBURSEMENTS.

Printing, Paper and Postage.....	\$ 5 95
Remitted Treasurer of Board of Management.....	1,443 40
	<hr/>

\$1,449 35

FOREIGN MISSIONS.

RECEIPTS.

Subscriptions and collections.....	\$732 23
------------------------------------	----------

DISBURSEMENTS.

Postage and papers.....	\$ 2 00
Remitted Treasurer of Board of Management.....	730 23
	<hr/>

\$732 23

The Treasurer of the Board of Management was informed that the contributions for "Domestic Missions General Fund," and "North-West," were to be applied as was deemed best by that Board, and those for Foreign Missions, were to be forwarded to the S. P. G.

Your Committee has to report that the amount contributed in 1885, is far below that of 1884.

	<i>Domestic Missions.</i>	<i>Foreign Missions.</i>
1884.....	\$2,246.50	\$991.35.
1885.....	1,449.35	732.23.
	<hr/>	<hr/>
Less.....	\$ 797.15	\$ 259.12

Total decrease—\$1,056.27.

Though this is no doubt in some measure to be attributed to the general depression in trade, it is to be noticed with



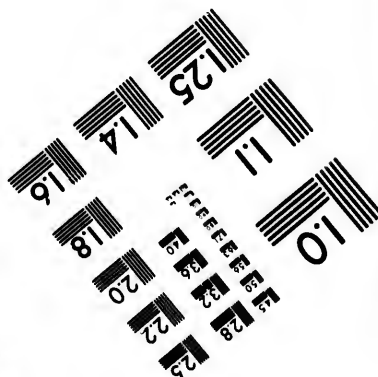
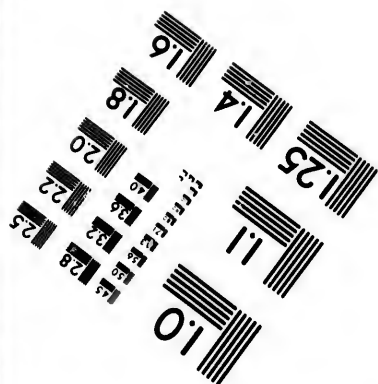
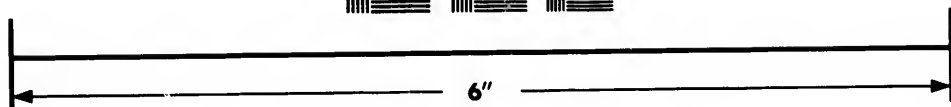
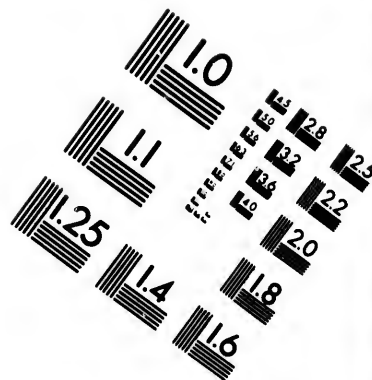

Photographic Sciences Corporation

**23 WEST MAIN STREET
WEBSTER, N.Y. 14580
(716) 872-4503**

2.8
2.2
2.0
1.8

10
01

regret that all the Congregations in the Diocese have not availed themselves of the privilege of responding to the two appeals made to them, viz:—at the season of Epiphany for Foreign Missions, and at Ascensiontide, for Domestic Missions, your Committee trusts that in the coming year every congregation in the Diocese will show its interest in mission work by forwarding an offering to each object, of necessity in many cases, the amount must be small, but need not be in the Light of Him who knoweth the hearts of all men.

The Board of Management, though at all times ready to apply subscriptions as the donors may desire, points out in its annual reports, the advantages it has of carefully considering the claims of the departments of Missionary work and so being able to appropriate wisely the contributions of the Ecclesiastical Province, and asks that subscriptions may be given to the Domestic Missions General Fund to be distributed by the Board; in this view your Committee entirely concurs, and would suggest the careful consideration of it by every member of the Society; in doing so your Committee does not lose sight of the strong claims the Missionary Diocese of Algoma has upon all the members of the Church, but feels confident that it will not be allowed to suffer if the above suggestion is carried out.

The Board of Management also urges the formation of a "Women's Auxiliary Committee," in every parish; where such Committees have already been formed, the results are very encouraging. Your Committee asks the Clergy to organize one in each of their congregations, feeling as they do that there is no lack of devoted women ready to take up the work as soon as brought to their notice.

Mr. W. L. Marler, having removed to Montreal, Mr. W. H. Carter, whose Post Office address is Quebec, has resumed the Office of Secretary-Treasurer.

The following resolution was unanimously adopted at a meeting the Corresponding Committee held on the 31st December, 1885.

"That the Secretary-Treasurer do convey to Mr. W. L. Marler, the warm acknowledgment of the Committee for his faithful and painstaking labors as Secretary-Treasurer.

J. W., QUEBEC,
Chairman.

W. H. CARTER,
Secretary-Treasurer.
Quebec, 31st December, 1885.

Rev. L.

Rev. C.

Rev. H.

Rev. T.

•Rev. W.
M.A...

Rev. W.

Rev. G.

Rev. J. I.

Rev. A.

Rev. I. M.

Rev. T.
M.A...Rev. G.
M.A...

Rev. F.

Rev. J.

Rev. J.

Rev. A.

Rev. P.

Rev. R.

Rev. S.

Vacant.

Rev. J.

Rev. A.

Rev. W.

DIOCESE OF QUEBEC.

CLERGY.	PARISH OR MISSION.	DOMESTIC MISSIONS.			For. Mis. S.P.G.	GRAND TOTAL.
		Algonia.	Domestic.	Totals.	Totals	
		\$ c	\$ c	\$ c	\$ c	\$ c
Rev. L. C. Wurtele, M.A.	Actonvale.....					
	Barford.....	1 60				
Rev. C. B. Washer.....	Dixville.....			1 60	2 08	3 68
	Perryboro.....					
Rev. H. C. Stuart, M.A.	Bourg Louis.....		1 00	1 00	2 30	3 30
	Brompton.....	a 1 00	1 25			
Rev. T. L. Bull, M.A.	Windsor.....	a 1 00	2 75	6 00	1 65 2 35	10 00
	Harwood Hill.....					
• Rev. W. C. Bernard, M.A.	Bury, Robinson.....		4 25			
	St. John's.....		0 75	5 00	2 00	7 00
	St. Thomas'.....					
	Lingwick.....					
Rev. W. G. Lyster, B.A.	Cape Cove.....	13 83		13 83	9 00	22 83
	Pereé.....					
Rev. G. H. Parker.....	Compton.....	19 00		19 00		19 00
Rev. J. Foster, M.A.	Conticook.....		6 12	6 12	6 82	12 94
	Cookshire.....		4 60			
Rev. A. H. Judge, B.A.	Island Brook.....			4 60	5 24	9 84
	Randborough.....					
	Danville.....	4 19				
Rev. I. M. Thompson...	Tingwick.....			4 19	8 10	12 29
	Lorne.....					
Rev. T. S. Chapman, M.A.	Dudswell.....		6 1 90			
	The Good Shep-herd.....		0 70	2 60	1 33	3 93
Rev. G. T. Harding, M.A.	Durham S.....		4 39			
	Upper Durham.....		6 20	15 99	24 41	40 40
	L'Avenir.....		5 40			
Rev. F. Boyle, M.A.	Frampton East.....				2 49	2 49
	Standon.....					
Rev. J. B. Debbage.....	Frampton West.....		3 00	3 00	5 00	8 00
	Cranbourne.....					
Rev. J. P. Richmond...	Gaspé.....	10 60	1 00	11 60	2 12	13 72
	St. James.....					
Rev. A. Stevens.....	Hatley.....		5 30	7 75	6 72	14 47
	Waterville.....		2 45			
	Inverness.....		4 82			
Rev. P. Roe.....	Campbell's Cor-ners.....		7 35	12 17	4 58	16 75
	Ireland Upper.....					
Rev. R. T. Hewton, B.A.	" Lower.....					
	Adderley.....				7 50	7 50
	Kingsey.....		4 26			
Rev. S. J. Sykes.....	Denison's Mills.....		2 04	11 57	5 84	17 41
	Spooner's Pond.....		5 27			
Vacant.....	Labrador.....					
	Leeds.....	1 00	5 60			
Rev. J. Kemp, B.D.	Kinnear's Mills.....			6 60	3 00	9 60
	Broughton.....					
Rev. A. C. Scarth, M.A.	Lennoxville.....		6 00	6 00		6 00
	Milby.....					
	Ascot Corner.....					
Rev. W. Price.....	Sandhill.....					
	Westbury.....				7 71	7 71

RECEIPTS FROM PARISHES—DIOCESE OF QUEBEC.—(Continued.)

CLERGY.	PARISH OR MISSION.	DOMESTIC MISSIONS.			FOR MIS. S. P. G.	GRAND TOTAL.
		Algoma.	Domestic.	Totals.	Totals	
		\$ c	\$ c	\$ c	\$ c	\$ c
Rev. E. A. W. King, M.A.	Levis		3 40	3 40	5 64	9 04
Rev. G. R. Walters.....	Malbait		3 70	4 35	2 47	6 82
	Cor. of Beach.....		1 65			
Rev. J. Hepburn, M.A.	Magog.....		2 00	7 73	9 10	16 83
	Georgeville.....		5 73			
Rev. J. Chambers.....	Magdalen Islds.....					
Rev. W. S. Vial	Montmorenci.....				6 30	6 30
Rev. A. J. Balfour, M.A.	Melbourne		1 00	30 00	11 26	41 26
	Richmond		29 00			
	New Carlisle.....		1 60			
Rev. T. Blaylock, B.A.			3 00	21 12	14 53	35 65
	Paspebiac		7 02			
Rev. F. A. Smith			9 50			
Rev. R. W. Colston,	New Liverpool..	10 00	10 00	20 00	4 25	24 25
M.A.	Portneuf.....					
Rev. G. V. Housman,	do Village.....				1 71	1 71
	Cathedral, Que- bec.....	47 75	41 26	89 01	74 89	163 90
Rev. C. Hamilton, M.A.	St. Matthew's, Quebec.....	58 00	248 78	306 78	215 00	521 78
Rev. M. M. Fothergill..	St. Peter's, Que- bec.....	23 00	14 00	37 00	11 92	48 92
Rev. T. Richardson....	St. Paul's, Que- bec.....	19 80		19 80	10 25	30 05
Rev. A. A. Von Island,	St. Michael's, Quebec.....	39 50	20 68	60 18	60 00	129 18
Rev. P. Ker.....	Trinity, Que- bec.....		8 17	8 17		8 17
Rev. R. C. Tambs.....	Riv. du Loup, E. B.....		5 00	5 00	4 27	9 27
	Sandy Beach.....		5 00			
Rev. W. T. Forsythe...	Peninsula.....			5 00	7 39	12 39
	Little Gaspé.....					
	St. Sylvester.....					
	St. Giles.....					
	St. Margaret's.....					
Rev. A. Taylor.....	St. Patrick's.....					
	St. George's.....					
	Cumberland Mills				8 50	8 50
	Stunstead.....					
Rev. Geo. Thorneloe,	Beebe Plain.....				5 29	5 29
M.A.	St. John's, Mel- bourne.....					
Vacant.....	Rockland Quarry					
do	Melbourne Ridge					
Rev. S. Riopel, M.A., M.D.	Valecartier	1 50		2 00	2 00	4 00
	Stoneham	0 50				
	Shigawake.....		1 49	3 27	2 42	5 69
	Port Daniel.....		1 78			
Rev. C. D. Brown, B.A.	L'Anse aux Gas- cons.....					
	Hopetown					

RECEIPTS FROM PARISHES—DIOCESE OF QUEBEC.—(Continued.)

CLERGY.	PARISH OR MISSION.	DOMESTIC MISSIONS.			For. Mis. S. P. G	GRAND TOTAL.
		Algonia.	Domestic.	Totals.	Totals	
		\$ c	\$ c	\$ c	\$ c	\$ c
Rev. B. B. Smith, B.A.....	Sherbrooke	98 16	61 09	159 25	37 18	196 43
Rev. J. H. Jenkins, B.A.....	Three Rivers.....					
Rev. F. J. B. Allnatt, B.D.	Drummondville.....				7 50	7 50
	Louiseville.....		1 00			
			4 00			
Rev. E. C. Parkin.....	Arthabasca.....		1 00	7 75	5 00	12 75
	Nicolet		1 00			
			0 50			
PRIVATE DONATIONS.						
Mrs. Williams, Quebec.....		25 00		25 00		25 00
Mrs. John Smith, Dan- ville.....			2 00	2 00	1 00	3 00
Mrs. Smith.....					3 30	3 30
CATHEDRAL QUEBEC PARISH LISTS.						
Per Miss Dunn, per list		31 00				
" Mrs. Leggatt,		15 75				
" Miss Stephenson, "		5 00				
" Miss Housman, "		8 50				
" Mrs. Meredith, "		1 00				
" Mrs. Turner, "		1 00				
" Mrs. A. J. White, "		1 00				
" Miss E. Patton, "		15 50				
" Miss Temple, "		4 50		83 25		83 25
Rev. E. W. Sewell, M.A.		5 00		5 00		5 00
ST. MATTHEW'S CHURCH, QUEBEC.						
A friend through Rev. C. Hamilton.....					100 00	100 00
Mrs. F. Montizambert.....		44 00				
Mrs. M. B. Irvine.....		12 00				
Miss Price.....		44 00				
Mrs. C. Sharples.....		19 25				
Miss McDougall.....		3 00				
Miss Irvine.....		100 00				
Mr. W. B. Scott.....		3 75		226 00		226 00
ST. PETER'S CHURCH, QUEBEC.						
Mrs. C. E. Morgan.....		23 00		23 00		23 00
Miss Cleeve, St. Ann's, Richmond		53 65		53 65		53 65
Ed. Journeaux, St. Ann's, Melbourne		66 50		66 50		66 50

RECEIPTS FROM PARISHES—DIOCESE OF QUEBEC.—(Continued.)

PRIVATE DONATIONS.	PARISH OR MISSION.	DOMESTIC MISSIONS.			For.	GRAND TOTAL.
		Algoma.	Domestic.	Totals.	Mis. Totals	
LADIES' MISSIONARY UNION, Upper Melbourne, Mrs. Ready.....		\$ c	\$ c	\$ c	\$ c	\$ c
			g 25 00	25 00		25 00
		\$ 82 83	605 00	1427 83	724 41	2162 24

a. For Widows' and Orphans' Fund, Algoma. b. Of this, \$1.50 is for Saskatchewan. c. Of this, \$4.48 is for Saskatchewan. d. Including \$78.75 for Rupert's Land. e. Including \$9.00 for Widows' and Orphans' Fund of Algoma. f. Including \$38 for Widows' and Orphans' Fund of Algoma. g. For Rupert's Land.

ANNUAL REPORT

OF THE

CLERGY TRUST COMMITTEE.

Presented to the Church Society, at the Annual Meeting, held February 3rd, 1886.

Your Committee has again the satisfaction of reporting the due receipt of the annual revenue arising from their investments.

The following securities have been redeemed during the year, viz :—

\$1,000.00 Montreal Debentures,	{ On account
1,000.00 Huron and Bruce Debentures,	
700 00 Town of Perth do	

of Clergy
Trust Fund.

\$2,700.00

\$2,000.00 Montreal Debentures,	{ On account of
600.00 Town of Perth Debentures,	
375.00 Township of Chatham do	

Bishopric Endowment Fund.

\$2,975.00.

The following investments have been made during the year, viz :—

\$4,000.00	Montreal Debentures	{	On account of Clergy
	at $\frac{1}{4}$ p.c. premium		Trust Fund.
\$3,000.00	Township of Chatham	{	On account of
	debentures at three		Bishopric Endowment
	per cent. premium.		Fund.

During the year two new Local Endowment Funds have been created, viz :—Bury and Cookshire.

Kingsey alone has availed itself of Mr. Robert Hamilton's liberal bonus scheme.

As he has, however, most generously renewed his offer of assistance on a *more extended scale*, your Committee feel confident that the various Missions will gladly avail themselves of such a favorable mode of increasing their Endowment Funds.

During the year several offers have been made by the Investment Committee, for first class Ontario 6 p. c. debentures at, in their opinion, a very high figure, but in each instance their offer has been greatly exceeded by the insurance companies of that Province who seem to be quite satisfied with *five per cent* for their investments.

Indeed your Committee feel that owing to the great abundance of money, *no higher rate* is likely to be attained, for some time to come.

J. W., QUEBEC,
Chairman.

M. M. FOTHERGILL,
Secretary, C. T. C.

Quebec, 1st Feby., 1886.

Dr.

THE CLERGY TRUST FUND IN

1885. Dec. 31.....	To Amount invested, viz :	\$	cts.	\$	cts.
	County of Oxford.....	16000	00		
	County of Albert, N. B.....	12300	00		
	Montreal Harbor	9000	00		
	City of Brandon "Western Judicial Dis- trict".....	8500	00		
	City of Montreal.....	11625	00		
	City of Hamilton.....	8380	00		
	Town of Barrie.....	8000	00		
	City of Hamilton "Water Works"	7200	00		
	Township of Tiny.....	6500	00		
	City of Sherbrooke.....	5500	00		
	Town of Berlin.....	5392	00		
	Town of Strathroy	5000	00		
	Town of Perth.....	4800	00		
	Town of Windsor.....	4000	00		
	City of Toronto.....	3000	00		
	City of Stratford	3000	00		
	City of St. John	2000	00		
	County of Perth	2000	00		
	County of Kent.....	2000	00		
	Province of New Brunswick	1200	00		
	Town of Brockville.....	1000	00		
	County of Middlesex	1000	00		
	Town of Levis.....	1000	00		
	Balance in Union Bank at 3 p.c.....			128097	00
				2880	58
				\$130977	58

We, the undersigned, have examined the Accounts and Vouchers of the above Fund, and have verified the Securities, and found the whole correct.

E. J. HALE, }
RICHARD TURNER, } Auditors.

ACCOU

1885.

Jany. 1...

Dec. 31...

1885.

Jany. 1...

Dec. 31...

1886.

Jany. 1...

31st

ACCOUNT WITH THE TREASURER.

Cr.

1885.		\$	cts.	\$	cts.
Jany. 1...	By Balance from last year	126	797 00		
Dec. 31...	Investment during year.....\$4000 00				
	LESS				
	Debentures redeemed	2700	00		
			1300 00		
	REVENUE ACCOUNT.			128097	00
1885.					
Jany. 1...	By Balance on hand.....\$ 844 98				
Dec. 31...	Revenue of the year.	8178	58		
			9023 56		
	LESS				
	By Allowance to five Clergymen...\$1825 00				
	Bank commission and general charges.....	63	05		
	Allowance to Treasurer.....	300	00		
	Amount invested during the year (net)	1300	00		
	Paid J. Hamilton, Jr., Esq., Honorary Treasurer of the Diocesan Board, half of the Surplus Revenue for 1884.....	2654	93		
			6142 98		
				2880	58
				\$130977	58
1886.					
Jany. 1...	By Balance			\$ 2880	58

E. & O. E.

31st December, 1885.

GEO. VEASEY,
Treasurer,
Clergy Trust Fund.

Dr.

THE LOCAL ENDOWMENT FUND.

1885.—Dec. 31.	To Investments on account of following Endowment Funds, viz :	\$	cts.	\$	cts.
	QUEBEC CHAPEL.				
	City of Montreal.....	2000	00		
	do Hamilton.....	1780	00		
	do Sherbrooke.....	1200	00		
	do Toronto.....	1000	00		
	Montreal Harbor Bonds.....	1000	00		
				6980	00
	FRAMPTON.				
	City of Montreal.....	1800	00		
	County of Albert.....	1400	00		
	City of Sherbrooke.....	600	00		
	Montreal Harbor Bonds.....	500	00		
	Town of Perth.....	400	00		
	City of Hamilton.....	250	00		
	Province of New Brunswick.....	200	00		
	Town of Windsor.....	150	00		
	do Strathroy.....	100	00		
				5400	00
	THREE RIVERS.				
	City of Hamilton.....	1500	00		
	County of Albert.....	1400	00		
	City of Montreal.....	875	00		
	do Sherbrooke.....	500	00		
	Town of Perth.....	400	00		
	do Barrie.....	100	00		
				4775	00
	DRUMMONDVILLE.				
	City of Sherbrooke.....	1400	00		
	do Toronto.....	1000	00		
	County of Albert.....	700	00		
	Montreal Harbor Bonds.....	500	00		
	Township of Tiny.....	500	00		
	City of Montreal.....	400	00		
	do Stratford.....	100	00		
	do St. John.....	100	00		
	Town of Strathroy.....	100	00		
	do Windsor.....	100	00		
	Province of New Brunswick.....	100	00		
				5000	00

IN ACCO

1885.—Jan.
Dec. 31885.—Jan.
Dec. 31885.—Jan.
Dec.1885.—Jan.
Dec.

IN ACCOUNT WITH THE TREASURER.

Cr.

	QUEBEC CHAPEL.	\$	cts.	\$	cts.
1885.—Jan. 1. Dec. 31.	By Balance from last Account.....	7090	99		
	Revenue for the year.....	428	80		
		\$7519	79		
	LESS.				
	Paid Rector of St. Paul's.....\$ 260 00				
	Rector of St. Peter's..... 115 00				
	Rector of St. Matthew's..... 25 00				
		400	00	7119	79
	FRAMPTON.				
1885.—Jan. 1. Dec. 31.	By Balance from last Account.....	5446	84		
	Revenue for the year.....	346	50		
		\$5793	34		
	LESS.				
	Paid Rev. F. Boyle\$ 100 00				
	Rev. J. B. Debbage..... 100 00				
		200	00	5593	34
	THREE RIVERS.				
1885.—Jan. 1. Dec. 31.	By Balance from last Account.....	4784	90		
	Revenue for the year.....	300	00		
		\$5084	90		
	LESS.				
	Amount paid the Rector.....	300	00	4784	90
	DRUMMONDVILLE.				
1885.—Jan. 1. Dec. 31.	By Balance from last Account.....	5034	34		
	Revenue for the year.....	305	50		
		\$5339	84		
	LESS.				
	Paid Rev. F. J. B. Alluett.....\$ 50 00				
	Rev. F. M. Webster, from				
	1st June last 116 70				
		166	70	5173	14

Dr.

THE LOCAL ENDOWMENT FUND

1885.—Dec. 31.	COATICOOK AND BARFORD.	\$ cts.	\$ cts.
	City of Montreal.....	1400 00	
	Montreal Harbor Bonds.....	500 00	
	County of Albert.....	400 00	
	Town of Perth.....	300 00	
	City of Hamilton.....	250 00	
	Town of Barrie.....	200 00	
	do Windsor.....	200 00	
	City of Stratford.....	150 00	
	do St. John.....	100 00	
	Town of Strathroy.....	100 00	
			3600 00
	NEW CARLISLE AND PASPERHAC.		
	Township of Tiny.....	1000 00	
	City of Montreal.....	650 00	
	County of Albert.....	500 00	
	City of Toronto.....	400 00	
	do Hamilton.....	400 00	
	Town of Barrie.....	300 00	
	do Perth.....	200 00	
	City of Stratford.....	100 00	
			3350 00
	CAPE COVE AND PERCÉ.		
	City of Montreal.....	1300 00	
	do Toronto.....	400 00	
	County of Albert.....	400 00	
	City of Hamilton.....	250 00	
	Town of Perth.....	200 00	
	do Barrie.....	200 00	
	do Windsor.....	200 00	
	Province of New Brunswick.....	200 00	
	City of Stratford.....	100 00	
	do St. John.....	100 00	
	Town of Strathroy.....	100 00	
			3450 00
	CHARLESTON RECTORY.		
	City of Montreal.....	1550 00	
	County of Albert.....	500 00	
	City of Hamilton.....	400 00	
	Province of New Brunswick.....	300 00	
	Town of Barrie.....	200 00	
	do Windsor.....	200 00	
	City of Stratford.....	150 00	
	Town of Strathroy.....	100 00	
			3400 00

IN ACC

1885.—Jan
Dec.1885.—Jan
Dec.1885.—Jan
Dec.1885.—Jan
Dec.

IN ACCOUNT.—*Continued.**Cr.*

COATICOKE AND BARFORD.		\$	cts.	\$	cts.
1885.—Jan. 1. Dec. 31.	By Balance from last Account	3711	73		
	Revenue for the year	227	00		
		\$3938 73			
	LESS.				
	Paid Rev. John Foster.....\$ 100 00				
	Rev. C. B. Washer..... 100 00				
		200	00	3738	73
NEW CARLISLE AND PASPERMAC.					
1885.—Jan. 1. Dec. 31.	By Balance from last Account.....	3648	49		
	Revenue for the year.....	217	50		
		\$3865 99			
	LESS.				
	Paid Rev. T. Blaylock	200	00	3665	99
CAPE COVE AND PERCÉ.					
1885.—Jan. 1. Dec. 31.	By Balance from last Account	3485	61		
	Revenue for the year	211	00		
				3696	61
CARLESTON RECTORY.					
1885.—Jan. 1. Dec. 31.	By Balance from last Account.....	3430	05		
	Revenue for the year.....	208	00		
				3638	05

Dr.

THE LOCAL ENDOWMENT FUND

	ST. SYLVESTER.	\$	cts.	\$	cts.
1885.—Dec. 31.	Township of Tiny	1000	00		
	City of Montreal.....	750	00		
	County of Albert.....	300	00		
	City of Hamilton.....	250	00		
	Town of Barrie	200	00		
	do Windsor	200	00		
	Province of New Brunswick.....	200	00		
	City of Stratford.....	150	00		
	do St. John.....	100	00		
				3150	00
	SANDY BEACH.				
	City of Sherbrooke	700	00		
	do Montreal.....	550	00		
	Township of Tiny	500	00		
	County of Albert.....	300	00		
	City of Hamilton.....	250	00		
	Town of Windsor.....	200	00		
	Province of New Brunswick.....	150	00		
	City of Stratford	100	00		
				2750	00
	PORTNEUF.				
	Town of Levis	1000	00		
	County of Albert.....	400	00		
	City of Hamilton.....	250	00		
	Town of Perth	200	00		
	do Windsor	150	00		
	Province of New Brunswick	150	00		
	Town of Strathroy	100	00		
				2250	00
	NORTH INVERNESS.				
	City of Montreal.....	600	00		
	do Toronto	400	00		
	County of Albert.....	300	00		
	City of Hamilton.....	250	00		
	Town of Barrie	200	00		
	Province of New Brunswick.....	150	00		
	Town of Strathroy.....	100	00		
	do Windsor.....	100	00		
	City of Stratford	100	00		
				2200	00

IN ACC

1885.—Jan.
Dec.1885.—Jan.
Dec.1885.—Jan.
Dec.1885.—Ja
Dec

IN ACCOUNT.—*Continued.**Cr.*

		ST. SYLVESTER.	\$	cts.	\$	cts.
1885.—Jan. 1. Dec. 31.	By Balance from last Account.....		3193	64		
	Revenue for the year		191	00		
					3384	64
		SANDY BEACH.				
1885.—Jan. 1. Dec. 31.	By Balance from last Account		2783	75		
	Revenue for the year		170	00		
					2953	75
		PORTNEUF.				
1885.—Jan. 1. Dec. 31.	By Balance from last Account		2311	30		
	Revenue for the year		135	50		
					2446	80
		NORTH INVERNESS.				
1885.—Jan. 1. Dec. 31.	By Balance from last Account		2236	53		
	Revenue for the year		132	50		
					2369	03

Dr.

THE LOCAL ENDOWMENT FUND

	GASPÉ BASIN.	\$ cts.	\$ cts.
1885.—Dec. 31.	City of Montreal	500 00	
	Township of Tiny	500 00	
	County of Albert	400 00	
	Town of Barrie	200 00	
	City of Stratford	150 00	
	Town of Windsor	150 00	
	Province of New Brunswick	150 00	
	City of Hamilton	140 00	
			2190 00
	IRELAND AND SOUTH INVERNESS.		
	City of Montreal	800 00	
	County of Albert	400 00	
	City of Hamilton	250 00	
	Province of New Brunswick	150 00	
	Town of Barrie	100 00	
	do Windsor	100 00	
			1800 00
	SHIGAWAKE.		
	City of Montreal	400 00	
	do Toronto	400 00	
	County of Albert	200 00	
	Town of Perth	200 00	
	City of Hamilton	140 00	
	do Stratford	100 00	
	Town of Barrie	100 00	
	do Windsor	100 00	
	Province of New Brunswick	100 00	
			1740 00
	MALBAIE AND POINT ST. PETER.		
	City of Sherbrooke	600 00	
	County of Albert	500 00	
	City of Hamilton	250 00	
	Town of Windsor	100 00	
	Province of New Brunswick	100 00	
			1550 00
	BROMPTON.		
	City of Sherbrooke	800 00	
	do Hamilton	250 00	
	County of Albert	200 00	
	Town of Windsor	150 00	
	Province of New Brunswick	100 00	
			1500 00

IN ACCOUNT.—*Continued.*

Cr

GASPÉ BASIN.		\$	cts.	\$	cts.
1885.—Jan. 1.	By Balance from last Account	2238	59		
Dec. 31.	Revenue for the year	136	40		
				2374	99
IRELAND AND SOUTH INVERNESS.					
1885.—Jan. 1.	By Balance from last Account.....	1827	42		
	Amount collected in the Mission, per				
	Rev. R. Hewton	175	00		
	Donation by Robt. Hamilton, Esq.....	125	00		
Dec. 31.	Revenue for the year.....	109	50		
				2236	92
SHIGAWAKE.					
1885.—Jan. 1.	By Balance from last Account.....	1782	76		
Dec. 31.	Revenue for the year	110	40		
				1893	16
MALBAIE AND POINT ST. PETER.					
1885.—Jan. 1.	By Balance from last account.....	1572	74		
Dec. 31.	Revenue for the year	92	00		
				1664	74
BROMPTON.					
1885.—Jan. 1.	By Balance from last account	1572	03		
May 20.	Amount collected in the Mission by Rev.				
	T. L. Ball.....	50	00		
	Donation by R. Hamilton, Esq.	125	00		
Dec. 31.	Revenue for the year	89	00		
				1836	03

Dr.

THE LOCAL ENDOWMENT FUND

	KINGSLEY.	\$ cts.	\$ cts.
1885.—Dec. 1.	City of Sherbrooke.....	600 00	
	County of Albert.....	400 00	
	City of Hamilton.....	250 00	
	Town of Windsor.....	100 00	
			1350 00
	LEEDS.		
	City of Sherbrooke.....	600 00	
	County of Albert.....	400 00	
	City of Hamilton.....	250 00	
	Town of Windsor.....	100 00	
			1350 00
	UPPER DURHAM AND L'AVENIR.		
	City of Sherbrooke.....	600 00	
	do Hamilton.....	250 00	
	County of Albert.....	200 00	
	Town of Strathroy.....	100 00	
	Province of New Brunswick.....	100 00	
			1250 00
	ACTON VALE.		
	City of Sherbrooke.....	600 00	
	do St. John.....	200 00	
	County of Albert.....	200 00	
	City of Stratford.....	100 00	
	Town of Windsor.....	100 00	
			1200 00
	LEVIS.		
	City of Montreal.....	450 00	
	do Hamilton.....	250 00	
	County of Albert.....	100 00	
	Town of Barrie.....	100 00	
	do Perth.....	100 00	
	do Strathroy.....	100 00	
	Province of New Brunswick.....	150 00	
			1250 00
	NEW LIVERPOOL.		
	City of Montreal.....	550 00	
	do Sherbrooke.....	100 00	
	do Hamilton.....	100 00	
	County of Albert.....	100 00	
	Town of Barrie.....	100 00	
	do Strathroy.....	100 00	
	do Windsor.....	100 00	
			1150 00

IN AC

1885.—Jan
May

Dec

1885.—Jan
Dec1885.—Jan
Dec1885.—Jan
Dec1885.—Jan
Dec

1885.—Jan

IN ACCOUNT.—*Continued.*

Cr.

	KINGSLEY.	\$	cts.	\$	cts.
1885.—Jan. 1.	By Balance from last Account.....	1442	24		
May 30.	Received from J. A. Wadleigh, Esq., Church-Warden, amount collected in Mission	175	00		
	Donation by R. Hamilton, Esq.....	125	00		
Dec. 31.	Revenue for the year	81	00	1823	24
	LEEDS.				
1885.—Jan. 1.	By Balance from last Account.....	1443	24		
Dec. 31.	Revenue for the year	81	00	1524	24
	UPPER DURHAM AND L'AVENIR.				
1885.—Jan. 1.	By Balance from last Account	1293	08		
Dec. 31.	Revenue for the year.	74	00	1367	08
	ACTON VALE.				
1885.—Jan. 1.	By Balance from last Account.....	1273	00		
Dec. 31.	Revenue for the year	73	00	1346	00
	LEVIS.				
1885.—Jan. 1.	By Balance from last Account.....	1267	93		
Dec. 31.	Revenue for the year.....	79	00	1346	93
	NEW LIVERPOOL.				
1885.—Jan. 1.	By Balance from last Account	1227	26		
Dec. 31.	Revenue for the year	74	50	1301	76

Dr.

THE LOCAL ENDOWMENT FUND

	DUDSWELL.	\$ cts.	\$ cts.
1885.—Dec. 31.	City of Sherbrooke	600 00	
	County of Albert.....	200 00	
	City of Stratford.....	100 00	
	Town of Windsor	100 00	1000 00
	ASCOT AND WESTBURY.		
	County of Albert.....	700 00	
	City of Stratford.....	100 00	
	Province of New Brunswick.....	100 00	900 00
	MAGOG.		
	City of Hamilton.....	400 00	
	Town of Windsor.....	100 00	500 00
	MELBOURNE AND RICHMOND.		
	City of Hamilton.....	400 00	
	Town of Windsor.....	100 00	500 00
	STANSTEAD.		
	City of Hamilton.....	400 00	
	Town of Windsor.....	100 00	500 00
	MAGDALEN ISLANDS.		
	City of Hamilton.....	400 00	
	Town of Windsor	100 00	500 00
	DANVILLE.		
	City of Stratford.....	250 00	
	do St. John.....	200 00	450 00
	RIVIÈRE-DU-LOUP (EN BAS.)		
	City of Stratford.....	250 00	
	do St. John.....	200 00	450 00

IN ACCOUNT.—Continued.

Cr.

		DUDEWELL.	\$ cts.	\$ cts.
1885.—Jan. 1.	By Balance from last Account		1078 16	
Dec. 31.	Revenue for the year		61 00	
				1139 16
ASCOT AND WESTHURY.				
1885.—Jan. 1.	By Balance from last Account		940 21	
Dec. 31.	Revenue for the year		54 00	
				994 21
MAGOG.				
1885.—Jan. 1.	By Balance from last Account		552 40	
Dec. 31.	Revenue for the year		30 00	
				582 40
MELBOURNE AND RICHMOND.				
1885.—Jan. 1.	By Balance from last Account		552 72	
Dec. 31.	Revenue for the year		30 00	
				582 72
STANSTEAD.				
1885.—Jan. 1.	By Balance from last Account		552 30	
17.	Amount collected in the Mission by			
	Rev. G. Thorneloe		200 00	
	Donation by R. Hamilton, Esq.		150 00	
Dec. 31.	Revenue for the year		30 00	
				932 30
MAGDALEN ISLANDS.				
1885.—Jan. 1.	By Balance from last Account		559 95	
10.	Amount collected in the Mission by			
	Rev. J. Chambers		100 00	
	Donation by R. Hamilton, Esq.		150 00	
Dec. 31.	Revenue for the year		30 00	
				839 95
DANVILLE.				
1885.—Jan. 1.	By Balance from last Account		544 50	
Dec. 31.	Revenue for the year		29 50	
				574 00
RIVIÈRE-DU-LOUP (EN BAS.)				
1885.—Jan. 1.	By Balance from last Account		544 50	
Dec. 31.	Revenue for the year		29 50	
				574 00

IN ACCOUNT.—Continued.

Cr.

SUSPENSE ACCOUNT.		\$	cts.	\$	cts.
1885.—Jan. 1. Dec. 31.	By Balance from last Account	471	38		
	Revenue for the year	24	00		
				495	38
COMPTON.					
1885.—June 21. Dec. 31.	By Donation by the Hon. M. H. Cochrane.	5000	00		
	Interest to date on deposit in Savings Bank Branch of the Union Bank.....	140	20		
		\$5140	20		
LESS.					
	Paid Rev. G. H. Parker on account	75	00	5065	20
BURY.					
1885.—Jan. 19. Oct. 6.	By Collection in the Mission	150	00		
	Donation by R. Hamilton, Esq.....	150	00		
	Grant by Church Society	150	00	450	00
ST. PETER'S CHURCH—COOKSHIRE.					
1885.—June 25.	By Collection per Rev. A. H. Judge.....			150	00
				\$79639	18
1886.—Jan. 1.	By Balance.....			6558	98

E. & O. E.

GEO. VEASEY,
Treasurer,
Clergy Trust Fund.

31st December, 1885.

Dr.

THE BISHOPRIC ENDOWMENT FUND

	To Amount of Investments, viz.:	\$	cts.	\$	cts.
1885.—Dec. 31.	City of Kingston	19466	67		
	do Hamilton "Water Works"	13000	00		
	do Montreal "Water Works"	10000	00		
	do Montreal	6500	00		
	do Sherbrooke	5000	00		
	County of Oxford	5000	00		
	Town of Belleville	5000	00		
	do Perth	4400	00		
	Montreal Harbor	4000	00		
	County of Albert, N.B.	3800	00		
	Constitué of St. Giles.	3066	01		
	Township of Chatham.	2625	00		
	City of Toronto	2400	00		
	County of Perth	1000	00		
	City of Montreal "Permanent Stock" ..	900	00		
	Cash in Savings Bank Branch of Union Bank			86157	68
				331	55
				<u>\$86489</u>	<u>23</u>

We, the undersigned, have examined the Accounts and Vouchers of the above Fund, and have verified the Securities, and found the whole correct.

E. J. HALE,
RICHARD TURNER, } Auditors.

IN ACC

1885.—Jan

1885.—Jan
Dec.

1886.—Ja

31st

IN ACCOUNT WITH THE TREASURER.

Cr.

		\$	cts.	\$	cts.
1885.—Jan. 1.	By Amount at credit of the Fund.....			86289	34
	REVENUE, &c.				
1885.—Jan. 1.	Balance on hand.....		50 97		
Dec. 31.	Revenue for the year		5418 38		
			<u>\$5469 35</u>		
	LESS.				
	Allowance to the Lord Bishop of Quebec.....\$ 5000 00				
	Premium on Debentures..... 90 00				
	Back interest on do 63 61				
	Bank commission, &c..... 15 85				
	Allowance to Treasurer..... 100 00				
			<u>5269 46</u>	199	89
				<u>\$86489 23</u>	
1886.—Jan. 1.	By Balance			331	55

E. & O. E.

GEO. VEASEY,
Treasurer,
Bishopric Endowment Fund.

31st December, 1885.

Dr.

THE GENERAL FUND OF THE IN ACCOUNT WITH

1885.		\$	cts.	\$	cts.
December 31	To Transfer to General Fund Investment Account.....			46	08
	Grant to Education Fund.....			400	00
	Grant to Fund for Education of Children of Clergy			200	00
	Grants for outfits to—				
	Rev. A. Taylor.....	50	00		
	Rev. W. Price.....	50	00	100	00
	Grants to Churches, viz :				
	Little Gaspé.....	100	00		
	Lower Ireland	100	00		
	L'Anse aux Gascons.....	100	00	300	00
	Grant to Bury Endowment Fund.....			150	00
	Salary of Secretary to 31st December, 1885.....			300	00
	Expenses for year 1885, viz :				
	Rent of Committee Room.....	50	00		
	Dawson & Co., Set of Cash Books.....	26	95		
	Printing Reports, 1884, Forms, &c.....	319	09		
	Canadian Express Co., Distributing Reports	5	50		
	"Quebec Mercury," advertising, 1884.....	12	00		
	Sundry petty expenses.....	31	14		
	Expenses St. Francis District Association.....	27	53	472	21
	Insurance Stoneham Parsonage to 19th Feb., 1888	10	00		
	Insurance Stoneham Church to 20th May, 1888	11	25	21	25
				81989	54
1886.					
January 1 ...	To Balance			\$ 186	33

We, the undersigned, have examined the Accounts and Vouchers of the above Fund, and found the same correct.

Quebec, 15th January, 1886.

C. JUDGE, }
EDWIN POPE, } Auditors.

DIOCES
THE TH1885.
January 1 ...

December 3

Quebec,

**DIOCESAN CHURCH SOCIETY,
THE TREASURER.**

Cr

1885.		\$	cts.	\$	cts.
January 1 ...	By Balance from last Account.....			27	14
	Transfer from Travelling Missionaries Fund (to be invested).....			35	00
	Amount received on account of subscrip- tions, 1884.....			1	00
	Collections and Subscriptions—City of Que- bec	827	00		
	Collections and Subscriptions—St. Francis District	371	95		
	Collections and Subscriptions—Megantic District	61	85		
	Collections and Subscriptions—Gaspé Dis- trict.....	55	27		
	Interest on Investments			1319	07
				421	00
December 31	Balance			186	33
				<hr/> \$1989 54	

M. BELL IRVINE,
Hon. Treasurer,
D. C. S.

Quebec, 31st December, 1885.

Dr.

THE SUSTENTATION FUND OF THE IN ACCOUNT WITH

1885. Dec. 31..	To Transfer to Sustentation Fund Investment Account.....	\$ cts. 77 12
	Hon. Treasurer Diocesan Board.....	1133 76
		<hr/> \$1210 88

We, the undersigned, have examined the Accounts and Vouchers of the above Fund, and found the same correct.

C. JUDGE, }
EDWIN POPE, } Auditors.

Quebec, 15th January, 1886.

Dr. THE MISSION FUND OF THE DIOCESAN CHURCH

1885. Dec. 31..	To Hon. Treasurer Diocesan Board.....	\$ cts. 2948 34
		<hr/> \$2948 34

We, the undersigned, have examined the Accounts and Vouchers of the above Fund, and found the same correct.

C. JUDGE, }
EDWIN POPE, } Auditors.

Quebec, 15th January, 1886.

**DIOCESAN CHURCH SOCIETY,
THE TREASURER.**

Cr.

1885. Dec. 31..	By Interest on Investments for year.....	\$ cts. 1210 88
		<hr/>
		\$1210 88

M. BELL IRVINE,
Hon. Treasurer,
D. C. S.

Quebec, 31st December, 1885.

SOCIETY, IN ACCOUNT WITH THE TREASURER.

Cr.

1885. Dec. 31..	By Collection—St. James' Church, Cacouna.....	\$ cts. 561 19
	Amount received on account of Subscriptions, 1884	13 75
	Collections and Subscriptions in City of Quebec.....	1847 28
	“ “ St. Francis District.....	426 06
	“ “ Megantic District	41 83
	“ “ Gaspé District	58 23
		<hr/>
		\$2948 34

M. BELL IRVINE,
Hon. Treasurer,
D. C. S.

Quebec, 31st December, 1885.

Dr.

THE WIDOWS AND ORPHANS FUND
IN ACCOUNT WITH

[illegible]

We, the undersigned, have examined the Accounts and Vouchers of the above Fund, and found the same correct.

Quebec, January 15th, 1886.

C. JUDGE,
EDWIN POPE, } Auditors.

OF THE DIOCESAN CHURCH SOCIETY,
THE TREASURER.

Cr.

1885.		\$	cts.	\$	cts.
Jan'y. 1.	By Balance from last Account.....			\$56	24
	A Lady Friend, through Geo. Veasey, Esq., two donations of \$50 each			100	00
	Annual Subscriptions from Clergymen, viz :				
	Rev. T. L. Ball	5	80		
	Rev. T. Blaylock	5	00		
	Rev. T. S. Chapman	5	00		
	Rev. E. C. Parkin	5	00		
	Rev. J. P. Richmond	5	00		
	Rev. G. T. Harding	5	40		
	Rev. A. Stevens	5	00		
	Rev. G. Thornloe	5	00		
	Rev. L. C. Wurtel	5	00		
	Rev. A. C. Searth	7	30		
	Rev. C. D. Brown	5	00		
	Rev. Robt. Ker	6	00		
	Rev. A. H. Judge	5	00		
	Rev. S. Riopel	6	30		
	Rev. H. C. Stuart	5	90		
	Rev. A. Taylor	5	00		
	Rev. Thos. Adams	5	80		
	Rev. P. C. Read	5	50		
				98	00
	Collections and Subscriptions in City of Quebec	59	00		
	" " St. Francis District	55	85		
	" " Megantic District ..	9	82		
	" " Gaspé District	16	13		
				140	81
	Interest at 3 p. c., Savings Bank rate, on balance of \$856.24, less \$215.07 invested—\$641.17.....	19	23		
	Interest on Investments for year	3376	65		
				3395	88
				\$4590	93
1886.					
Jan'y. 1.	By Balance			\$2161	61

M. BELL IRVINE,
Hon. Treasurer,
D. C. S.

Quebec, 31st December, 1885.

Dr.

THE PENSION FUND OF THE
IN ACCOUNT WITH

1885.		\$	cts.	\$	cts.
December 31	To following Pensions for year, viz.:—				
	Rev. M. Ker, D.D.....	400	00		
	Rev. W. King.....	400	00		
	“ Transfer to Pension Fund Investment Account.....	99	80		800 00
	“ Education Fund for amount carried to Pension Fund Investment Account.....	10	31		
	“ Balance for investment.....				110 11
					4985 70
					\$5895 81

We, the undersigned, have examined the Accounts and Vouchers of the above Fund, and found the same correct.

C. JUDGE, } Auditors.
EDWIN POPE, }

Quebec, 15th January, 1886.

Dr.

THE NICOLET ENDOWMENT FUND OF
ACCOUNT WITH

1885. December 31	To the Rev. E. Cullen Parkin.....	\$6 cts. 302 54
		\$392 54

We, the undersigned, have examined the Accounts and Vouchers of the above Fund, and found the same correct.

C. JUDGE,
EDWIN POPE, } Auditors.

Quebec, 15th January, 1886.

DIOCESAN CHURCH SOCIETY,
THE TREASURER.

Cr

		\$	cts.	\$	cts.
1885.					
January 1 ...	By Balance from last account.....			2362	40
	“ Collection St. James Church, Cacouna.....			72	64
	“ Collections and subscriptions, City of Quebec	1544	62		
	do St. Francis District	201	63		
	do Megantic District	48	06		
	do Gaspé District	31	33		
				1825	64
	“ Interest at 3 per cent., Savings Bank rate, on balance of \$2,362.40, less \$110.11 in- vested, viz. :- \$2252.29.....	67	57		
	“ Interest on Investments for year	1567	56		
				1635	13
				\$5895	81
1886.					
January 1 ...	By Balance.....			\$4985	70

M. BELL IRVINE,
Hon. Treasurer,
D. C. S.

Quebec, 31st December, 1885.

THE DIOCESAN CHURCH SOCIETY, IN
THE TREASURER.

Cr.

		\$	cts.
1885.			
December 31	By Interest on Investments for year		302 54
			\$302 54

M. BELL IRVINE,
Hon. Treasurer,
D. C. S.

Quebec, 31st December, 1885.

Dr.

THE DEPOSITORY FUND OF THE ACCOUNT WITH

1885.		\$	cts.	\$	cts.
December 31	To Remittance to S. P. C. K., being draft for £70.....			340	27
	Customs Duty on three cases books.....			23	80
	Miss Wood, salary for 1885.....			80	00
	Royal Insurance Company, Insurance to 11th July, 1886.....			8	00
	Morning Chronicle, Advertising.....			1	00
	Incidental expenses, viz. :—				
	D. Kerr, sign board, &c.....		22	50	
	J. H. Cowan, tinsmith.....		2	20	
	J. Hatch, joiner.....		6	41	
	Linen for wall pockets.....		1	80	
				32	91
	To Balance.....			138	33
				\$624	31

We, the undersigned, have examined the Accounts and Vouchers of the above Fund, and found the same correct.

C. JUDGE, } Auditors.
Edwin POPE, }

Quebec, 15th January, 1886.

Dr.

THE COLONIAL AND CONTINENTAL WITH THE TREASURER,

1885.		£	s.	d.	\$	cts.
December 31	To Rev. J. Chambers for "Magdalen Island Parsonage Fund.".....	103	13	9	500	00
	Rev. J. Chambers, salary at £100, 1st January to 30th June, 1885.....	50	0	0	242	65
	Grant to Education Fund.....	80	0	0	387	66
		£233	13	9	\$1130	31

We, the undersigned, have examined the Accounts and Vouchers of the above Fund, and found the same correct.

C. JUDGE, } Auditors.
Edwin POPE, }

Quebec, 15th January, 1886.

SOCIETY, IN ACCOUNT WITH THE TREASURER. Cr.

1885.		\$	cts.	\$	cts.
Jany. 1.	By Balance from last Account.....			23	16
	Grant from General Fund.....			400	00
	Grant from Colonial and Continental Church Society—£80 sterling.....			387	66
	Pension Fund for balance of Labrador Mission Fund Investment Account transferred.....			10	31
	Labrador Mission Fund, transferred.....			0	21
	Subscriptions in Quebec, viz:				
	Andrews, Hon Judge.....	5	00		
	Beckett, Thos.....	5	00		
	Clapham, J. G.....	2	00		
	Doherty, R. R.....	5	00		
	Dunbar, Q. C., Jas.....	2	00		
	Dunn, T. H.....	5	00		
	Gale, J. V.....	5	00		
	Hamilton, John.....	5	00		
	Hamilton, Robt.....	5	00		
	Irvine, Hon. Geo.....	2	00		
	Irvine, Com. Gen.....	2	50		
	Jones, E. A.....	2	00		
	Judge, C.....	2	00		
	Machin, H.....	2	00		
	Marler, W. L.....	2	00		
	Meredith, Hon. Ch. J.....	3	00		
	Poston, Mrs. W.....	5	00		
	Price, E. J.....	10	03		
	Price, H. M.....	2	00		
	Quebec, Lord Bishop.....	10	00		
	Rae, Wm.....	5	00		
	Russell, Willis.....	2	50		
	Stuart, Hon. Ch. J.....	5	00		
	Tapp, W. H.....	8	00		
	Temple, C. V. M.....	2	00		
	Veasey, George.....	2	00		
	Wood, W. C. H.....	5	00		
	Collection at Sandy Beach Church, Gaspé.....			111	00
				3	00
	Collection at Cape Cove Church, Gaspé.....			4	00
				\$929	34
1886.					
Jany. 1.	By Balance.....			\$169	79

M. BELL IRVINE,
Hon. Treasurer,
D. C. S.

Quebec, 31st December, 1885.

Dr.

THE FUND FOR THE EDUCATION
IN ACCOUNT WITH

1885.		\$	cts.	\$	cts.
Dec. 31.	To Grants during the year to the undermentioned Clergymen, in aid of the education of their children, viz :				
	The Rev. J. B. Debbage.....	30	00		
	The Rev. John Foster, M.A.....	20	00		
	The Rev. M. M. Fothergill (2 sons).....	90	00		
	The Rev. T. W. Fyles.....	20	00		
	The Rev. J. H. Jenkins, B.A.....	50	00		
	The Rev. S. Rippeel, M.A., M.D.....	67	50		
	The Rev. F. A. Smith (2 sons).....	180	00		
					457 50
	To Balance				160 10
					\$617 60

We, the undersigned, have examined the Accounts and Vouchers of the above Fund, and found the same correct.

Quebec, 15th January, 1886.

C. JUDGE, }
EDWIN POPE, } Auditors.

Dr.

THE MOUNTAIN ENDOWMENT FUND
IN ACCOUNT WITH

	\$	cts.
Dec. 7.. To J. G. Clapham, N.P., Copy of the Deed of Gift from Rev. A. W. Mountain to the Church Society—required and retained by Bank of Montreal.....		4 00
Dec. 31.. To Balance for Investment		6478 57
		<hr/> \$6482 57

We, the undersigned, have examined the Accounts and Vouchers of the above Fund, and found the same correct.

Quebec, 15th January, 1886.

C. JUDGE,
EDWIN POPE, } Anditors.

Dr. THE ST. MICHAEL'S ENDOWMENT FUND
IN ACCOUNT WITH.

[illegible]

We, the undersigned, have examined the Accounts and Vouchers of the above Fund, and found the same correct.

C. JUDGE, } Auditors.
EDWIN POPE, }

Quebec, 15th January, 1886.

Dr. THE MONTMORENCY ENDOWMENT FUND
IN ACCOUNT WITH

[illegible]

We, the undersigned, have examined the Accounts and Vouchers of the above Fund, and found the same correct.

C. JUDGE,
EDWIN POPE, } Auditors.

Quebec, 15th January, 1886.

OF THE DIOCESAN CHURCH SOCIETY,
THE TREASURER.

Cr.

1885.		\$	cts.
December 31	By Interest for 12 months, at 6 per cent., on		
	\$1,000 Hamilton Water Works Debentures.....	60	00
	\$100 Albert County Debenture	6	00
		<hr/>	
		\$66 00	

M. BELL IRVINE,
Hon. Treasurer,
D. C. S.

Quebec, 31st December, 1885.

OF THE DIOCESAN CHURCH SOCIETY,
THE TREASURER.

Cr.

1885.		\$	cts.
December 31	By Interest for 12 months, at 7 per cent., on		
	\$2,000 Stratford Debentures.....	140	00
		<hr/>	
		\$140 00	

M. BELL IRVINE,
Hon. Treasurer,
D. C. S.

Quebec, 31st December, 1885.

Dr. QUEBEC DIOCESAN CHURCH SOCIETY—

General Fund	\$ cts. 186 33	\$ cts. 186 33
Debentures and other securities, viz :		
Albert County Debentures at 6 per cent.....	2500 00	
Belleville " 7 "	2000 00	
Brockville " 6 "	5000 00	
Hamilton " 6 "	17173 33	
Kingston " 6 "	4866 66	
Montreal Harbour " 6½ "	6000 00	
Montreal Corporation " 6 "	2000 00	
Middlesex County " 6 "	3000 00	
Perth County " 6 "	7000 00	
St. John, N. B. " 6 "	2000 00	
Sherbrooke " 6 "	12500 00	
Stratford " 7 "	1000 00	
Strathroy " 6 "	3000 00	
Toronto " 6 "	19800 00	
Windsor " 6 "	8000 00	
Wingham " 6 "	5000 00	
Montreal Consol. Fund, 7 p.c. Permanent Stock.	8000 00	
Mississippi Valley Railway Co. Stock	100 00	
Mortgage, W. W. Beckett, Sherbrooke, 6 p.c.....	7000 00	
" Jos. Blossom, " 6 "	4000 00	
<i>Bourj Louis Aylwin Legacy Fund.</i>		
Brandon Debentures at 7 per cent.....	1500 00	
<i>Mountain Endowment Fund.</i>		
Sherbrooke Prot. School Com. Bonds at 6 p.c.....	600 00	
Wingham Debentures at 6 p.c.....	3000 00	
Mortgage on Valeartier Glebe	350 00	
" Rev. J. H. Jenkins.....	300 00	
<i>Montmorency Endowment Fund.</i>		
Stratford Debentures at 7 per cent	2000 00	
<i>St. Michael's Endowment Fund.</i>		
Albert County Debentures at 6 per cent.....	100 00	
Hamilton (Water Works) Debentures at 6 p. c...	1000 00	
In Merchants Bank of Canada, Saving Branch.....		128789 99
In Merchants Bank of Canada		13500 00
		618 27
		<u>\$143094 59</u>

We, the undersigned, have examined this Statement, found it correct, and verified the securities connected therewith.

C. JUDGE, }
EDWIN POPE, } Auditors.

Quebec, 18th January, 1886.

BALA

W

Pe

De

Ed

Fu

Mo

Ba

Cr

Investme

Ge

Su

Wi

Pe

Ni

Mo

St.

Mo

Bo

Pr

Quebe

[illegible]

Quebec, 31st December, 1885.

Dr. REVENUE ACCOUNT, DIOCESAN BOARD, IN ACCOUNT

[illegible]

* Certain Clerical errors made in this Account in the years 1876 to 1882, by which Revenue Account was over credited with \$8.00.

WITH JOHN HAMILTON, HON. TREASURER.

Cr.

	Arrears, 1st Jan'y., 1885.	Assess- ments for 1885.	Total.	Amounts received.	Total.
	\$ c.	\$ c.	\$ c.	\$ c.	\$ c.
1885.					
Jan'y. 1.—By Balance from last Account.....					268 72
Dec. 31.—By Assessments received from the following Missions during the past year :					
Actonvale.....	175 00	250 00	425 00	265 00	
Danby.....	19 50	78 00	97 50	78 00	
Robinson.....	160 00	320 00	480 00	320 00	
St. John's, Bury.....	32 50	40 00	72 50	30 00	
Lingwick.....	35 00	55 00	90 00	51 00	
St. Thomas, Bury.....	48 00	96 00	144 00	96 00	
Bourg Louis.....		160 00	160 00	160 00	
Stanhope.....	12 50	30 00	42 50	27 50	
Coaticooke.....	137 50	700 00	837 50	837 50	
Barford.....		65 00	65 00	50 00	
Cape Cove.....		330 00	330 00	330 00	
Percé.....		165 00	165 00	165 00	
Danville.....		220 00	220 00	220 00	
Dudswell.....3 months	225 00	75 00	300 00		
Drummondville.....4 do	200 00	133 33	333 33	237 50	
Hemison.....	33 75	150 00	183 75	146 25	
Standon.....		50 00	50 00	50 00	
West Frampton.....		175 00	175 00	175 00	
Cranbourne.....	8 75	40 00	48 75	38 75	
Cookshire.....	125 00	550 00	675 00	525 00	
St. James', Gaspé.....	61 00	200 00	261 00	195 12	
St. Paul's, do.....	43 75	175 00	218 75	175 00	
Hatley.....	87 50	350 00	437 50	350 00	
Waterville.....		125 00	125 00	125 00	
Hereford.....	22 25		22 25		
Tingwick.....		160 00	160 00	160 00	
Shigawake.....	85 95	150 00	235 95	137 00	
Port Daniel.....	57 69	130 00	187 69	149 69	
L'Anse aux Gascons.....	6 25	30 00	36 25	21 25	
Inverness.....	168 00	325 00	493 00	208 20	
Upper Ireland.....	91 50	300 00	391 50	308 25	
Lower Ireland.....	28 75	250 00	278 75	250 00	
Kingssey.....	81 73	250 00	331 73	256 73	
Leeds.....	66 00	180 00	246 00	156 00	
Kinnear's Mills.....	70 00	120 00	190 00	100 00	
Broughton.....	5 00	20 00	25 00	25 00	
Upper Durham.....	108 00	275 00	383 00	240 15	
South Durham.....	123 75	170 00	293 75	157 50	
L'Avenir.....	125 00	205 00	330 00	215 38	
St. Sylvester.....		44 00	44 00	21 00	
St. George.....		70 00	70 00	52 50	
St. Giles.....		29 00	29 00	14 50	
Cumberland Mills.....		21 00	21 00	15 75	
Malbaie.....		330 00	330 00	330 00	
Amounts carried forward...		\$7591 33			268 72

Dr. REVENUE ACCOUNT, DIOCESAN BOARD, IN ACCOUNT

1885.		\$ cts.	\$ cts.
Dec. 31.	To Amount brought forward.....		24449 32
			<div data-bbox="971 1273 1060 1305">\$24449 32</div>

Examined and found correct.

Quebec, 25th January, 1886.

 STUART H. DUNN, }
 ALEXANDER POPE, } Auditors.

WITH J

An

ASSE

Grin

Gros

Mag

Add

Peni

Littl

New

Bron

Win

Port

Sand

Stau

Ston

Val

Geo

Hale

Dix

Rivi

St.

Roc

Mel

Per

Lor

Lak

Asc

We

Spo

Der

Dec. 31-

Queb

WITH JOHN HAMILTON, HON. TREASURER.—Continued. Cr.

	Arrears, 1st Jan'y., 1886.	Assess- ments for 1886.	Total.	Amounts received.	Total.
	\$ c.	\$ c.	\$ c.	\$ c.	\$ c.
Amounts brought forward.....		7591 33			268 72
ASSESSMENTS.—Continued.					
Grindstone.....	5 00	25 00	30 00	12 00	
Grosse Isle.....	5 00	25 00	30 00	10 00	
Magog.....		225 00	225 00	225 00	
Adderley.....	6 25	40 00	46 25	36 25	
Peninsula.....	16 75	80 00	96 75	77 00	
Little Gaspé.....		50 00	50 00	50 00	
New Carlisle.....	57 50		57 50		
Brompton.....		100 00	100 00	75 00	
Windsor.....	19 50	100 00	119 50	119 50	
Portneuf.....	21 25	125 00	146 25	83 75	
Sandy Beach.....		250 00	250 00	187 50	
Stanstead.....9 months		487 50	487 50	487 50	
Stoneham.....	7 50	30 00	37 50	15 00	
Valcartier.....		160 00	160 00	160 00	
Georgeville.....	84 25	150 00	234 25	139 25	
Halesboro.....	18 75	80 00	98 75	78 75	
Dixville.....		60 00	60 00	30 00	
Riviere du Loup.....	85 00	220 00	305 00	214 00	
St. John's, Melbourne.....9 months.	51 00	112 50	163 50	129 00	
Rockland Quarry.....at credit	4 50				
Melbourne Ridge.....	28 65		28 65		
Perryboro.....		25 00	25 00	18 75	
Lorne.....		70 00	70 00	70 00	
Lake Beauport.....		40 00	40 00	30 00	
Ascot.....		75 00	75 00	43 00	
Westbury.....		75 00	75 00	56 25	
Spooner's Pond.....		115 00	115 00	87 00	
Denison's Mills.....		150 00	150 00	150 00	
	\$	10460 33	\$	10051 02	10051 02
Dec. 31—By amount of Grant from Soc'y. for Propagation of the Gospel..					6764 69
do do do do for Pensions..					483 19
do received from Mission Fund, Church Society.....					2948 34
do do Sustenation Fund, Church Society.....					1133 76
do do Clergy Trust Fund, do					2654 93
do do through the Lord Bishop.....					144 67
					\$24449 32

E. & O. E.

J. HAMILTON,
Hon. Treasurer.

Quebec, 1st January, 1886.

DIOCESAN BOARD—SUPPLEMENTARY STATEMENT.

AMOUNTS RECEIVED BY THE TREASURER FROM THE CLOSING OF THE BOOKS
TO 31ST JANUARY, 1886.

	\$	cts.
Lingwick.....	20	00
Sandy Beach.....	62	50
Lake Beauport.....	10	00
St. Paul's, Gaspé.....	43	75
Inverness	55	00
Georgeville.....	52	50
Spooner Pond.....	28	00
Robinson.....	80	00
St. Giles.....	14	50
Cookshire.....	100	00
Peninsula.....	20	00
Upper Durham.....	55	00
Portneuf.....	31	25
St. George.....	17	50
St. James', Gaspé.....	52	50
Leeds.....	45	00
Kinnear's Mills.....	20	00
	<u>\$707</u>	<u>50</u>

J. HAMILTON,
Hon. Treasurer.

Quebec, 31st January, 1886.

CHURCH SOCIETY.

LIFE MEMBERS.

Dufferin, the Earl of.....	\$100 00	Mountain, Mrs. A. W.....	\$ 50 00
Lord Monck (seven annual subscriptions).....	350 00	Mountain, Miss K.....	50 00
Lord Bishop of Quebec....	50 00	Parke, G. H.....	50 00
Lord Bishop of Niagara....	150 00	Parker, Mrs. G. H.....	50 00
Alluatt, Rev. F. J. B., B.D.	60 00	Pennyfather, Rev. T., M.A.	94 66
Ashe, Captain R. N.....	50 00	Poston, Thomas.....	50 00
Ashe, Wm.....	50 00	Poston, Mrs. W.....	50 00
Benson, Thomas.....	50 00	Price, E. J.....	50 00
Burstall, J.....	50 00	Ramsay, Rev. J.....	50 00
Burstall, Mrs. J.....	50 00	Reid, Rev. C. P., D.C.L.	400 00
Carpenter, A., Com. Gen...	50 00	Rhodes, Lt.-Col.....	50 00
Carter, J.....	50 00	Rhodes, Mrs.....	50 00
Cockell, Miss.....	50 00	Ross, Mrs. J.....	50 00
Chapman, W.....	50 00	Rae, W. (annual).....	100 00
Cream, Mrs.....	50 00	Rhodes, James.....	50 00
Dalton, Lt. R. A.....	50 00	Sewell, Rev. E. W., M.A.	50 00
Dobell, R. R.....	100 00	Sewell, Rev. H. D.....	50 00
Escourt, Lady.....	50 00	Spragge, Mrs.....	50 00
Forsyth, Joseph B.....	50 00	Smith, Lt.-Col., R. B.....	50 00
Forsyth, Mrs. Jos. B.....	50 00	Shaw, P. A.....	50 00
Gale, J. V.....	50 00	Stuart, Mrs. G. Okill.....	50 00
George, Miss.....	50 00	Smith, R. H. (annual).....	60 00
Hamilton, Robert (annual).	400 00	Shaw, S. J.....	50 00
Hamilton, Miss.....	50 00	Thompson, Rev. J. H., M.A.	50 00
Haslett, James.....	50 00	The Rt Rev. Bishop Hell-	
Hatherly, J. J.....	50 00	mutb.....	50 00
Heneker, R. W.....	50 00	Trollope, General Sir C.,	
Hamilton, Rev. C. Chet-		K.C.B.....	50 00
wood, M.A., (annual)....	200 00	Usborne, G. W.....	50 00
Housman, Rev. G. V., M.A.	50 00	Veasey, George.....	50 00
Jones, Edwin.....	50 00	Wainright, R.....	50 00
Judge, C.....	50 00	Wait, Rev. W. W., (in four	
Lloyd, Rev. W. V.....	50 00	annual subscriptions).....	400 00
Lovell, J.....	50 00	Wood, W. F.....	100 00
Meredith, Hon. Chief Jus-		Wilbraham, Rev. C. P.....	50 00
tice.....	50 00	Wright, Rev. W., M.D.....	50 00
Montizambert, F., M.D....	50 00	Wright, Mrs.....	50 00
Montizambert, Mrs. F....	50 00	Washer, Rev. C. B.....	100 00
		Walker, Miss.....	80 00

CONTRIBUTORS OF \$50, AND UPWARDS, DECEASED.

Anderson, W. H.....	\$ 50 00	Levey, C. E.....	\$ 50 00
Andrews, Thos.....	50 00	MacLaren, James.....	60 00
Baldwin, Hon. R.....	50 00	Mackie, Major, W. S.....	50 00
Bell, A. D.....	50 00	Metcalf, Lord.....	100 00
Black, J.....	50 00	Mountain, Rt. Rev. G. J.	
Bonner, J.....	50 00	Lord Bishop of Quebec,	
Bowen, Hon. Chief Justice.	50 00	(annual for 21 years).....	100 00
Boxer, Rear Admiral.....	50 00	Do. to Depository Fund....	10 00
Brooke, Mrs.....	50 00	Do. to Mission Fund (an-	
Brunet, Mrs. D.....	50 00	nual for 5 years).....	800 00
Burstall, H.....	50 00	Mountain Col. C.B.....	73 00
Burstall, E.....	50 00	Mountain, Lieut. J. G.....	50 00
Black, Hon. H., C.B.....	50 00	Mountain Mrs. G. R.....	50 00
Caldwell, Sir H. J., Bart...	50 00	Mountain, Rev. A. W.....	150 00
Campbell, Saxton.....	50 00	Marler, W. G.....	50 00
Campbell, A.....	100 00	Nairne, John.....	50 00
Chandler, Col. (to Nicolet		Noad, H. J.....	50 00
Endowment Fund).....	100 00	Nicolls, Rev. J. A., D.D...	50 00
Christie, Major W. P.....	100 00	Patterson, P.....	50 00
Cochran, Hon. A. W.....	50 00	Pemberton, Hon. J.....	50 00
Doolittle, Rev. L.....	50 00	Pennefather, R. M.....	50 00
Douglass, G. M., M.D.....	50 00	Petry, W.....	50 00
Drum, W.....	100 00	Petry, W., junior.....	50 00
Elgin, Lord.....	100 00	Poston, E.....	50 00
Estcourt, Major General...	50 00	Poston, W.....	50 00
Fletcher, Hon. Mr. Justice.	50 00	Poston, C.....	50 00
Forsyth, James B.....	50 00	Piice, W.....	50 00
Fraser, Hon. J. M.....	50 00	Price, Hon. David.....	50 00
Gillespie, A.....	50 00	Pipon, Mrs. C.....	50 00
Gray, F. R.....	50 00	Pye, John.....	50 00
Glover, Thos.....	50 00	Racey, J.....	50 00
Hale, Hon. E. (senior)....	50 00	Rolph, Hon. J.....	50 00
Hamilton, F.....	50 00	Ross, Hon. J.....	50 00
Hamilton, Mrs.....	100 00	Rowan, F. M. Sir W., G.C.B.	50 00
Heath, James.....	50 00	Scott, H. S.....	50 00
Hoffman, C.....	50 00	Sheppard, Miss.....	50 00
Head, Rt Hon. Sir E., Bart.	350 00	Stayner, T. A.....	50 00
Hunt, James.....	50 00	Stewart, Hon. John.....	50 00
Hall, G. B.....	60 00	Stuart, Hon. Sir Jas., Bart.	100 00
Hall, Geo.....	100 00	Symes, G. B.....	50 00
Hunt, Mrs. Weston.....	50 00	Symes, R.....	50 00
Harbeson, Mr.....	50 00	Spragge, W.....	50 00
Hall, Mrs. G. B.....	60 00	Sealy, J.....	100 00
Hineks, Hon. Sir F.....	50 00	Smith, C. W.....	50 00
Hunt, Weston.....	50 00	Somerset, Capt. Aylmer....	150 00
Mackie, Rev Geo., D.D....	100 00	Stuart, Hon. G. Okil.....	50 00
Milne, Rev. G., M.A.....	50 00	Trigge, T.....	50 00
Jessop, H.....	50 00	Trigge, H. W.....	50 00
Jackson, Rev. C.....	50 00	Taylor, Miss.....	50 00
Jones, H. N.....	50 00	Valleau, W. B.....	50 00
Kerr, J. H.....	50 00	Willoughby, Rev. M.....	50 00
King, C.....	100 00	Wood, R.....	50 00
LeMesurier, H.....	50 00	Wood, G. A. L.....	50 00
Leeds, Rev. J.....	50 00	Walker, Hon. W.....	100 00
Lisgar, Lord.....	200 00	Young, D. D.....	100 00

1845—W.

1848—Ho

1850—Co

1852—Mi

a

t

s

1854—Mi

o

1863—Mo

M

1866—J.

1869—Mr

1870—Mi

1876—Ro

R

1877—Jol

I

1878—Mr

“

1880—Mr

C.

1881—Ro

a

Mr

Ho

Ho

Ho

Ho

Ho

1884—M

LEGACIES.

1845—W. Yule, of Chambly.....	\$ 100 00
1848—Hon. Chief Justice Reid, of Montreal.....	400 00
1850—Col. Chandler, of Nicolet, (for Endowment Fund).....	100 00
1852—Miss Finlay, of Quebec, to the Lord Bishop, for Widows and Orphans of Clergymen, to be applied at his discre- tion : by him transferred to charge of the Church Society	2000 00
1854—Miss Walker, of Lennoxville (for the Widows and Orphans of Clergymen).....	40 00
1863—Mountain, Rt. Rev. G. J., Lord Bishop of Quebec, (for Mission Fund).....	600 00
1866—J. Waterson, of Quebec (to Widows' and Orphans' Fund).	50 00
1869—Mrs. Dunn, of Three Rivers (for Endowment Fund).....	1400 00
1870—Miss Sheppard, of Drummondville (for Endowment Fund)	2000 00
1876—Robert Kirkland, of Leeds (to Widows' and Orphans' Fund).....	40 00
1877—John Hall, of Leeds (Pension Fund).....	1000 00
Miss Taylor, of Quebec (General Fund).....	400 00
“ “ “ (W. & O. Fund).....	400 00
1878—Mrs. Bankier (Pension Fund).....	100 00
“ “ “ (W. & O. Fund).....	100 00
1880—Mrs. G. B. Hall, (for Montmorency Mission).....	2000 00
C. E. Levey (for Endowment Fund of St. Michael's).....	1000 00
1881—Rev. G. Milne, M.A. (W. & O. Fund).....	100 00
“ “ “ (Pension Fund).....	100 00
Mrs. Aylwin, of Montreal (for Bourg Louis).....	1400 00
Henry S. Scott, of Quebec (W. & O. Fund).....	125 00
“ “ “ (Mission Fund).....	125 00
Hon. David E. Price, “ (W. & O. Fund).....	500 00
1884—Mrs. Nairne, Quebec (W & O. Fund).....	4000 00
	<hr/>
	\$18480 00

STATEMENT OF AMOUNTS RAISED IN THE SEVERAL PARISHES
AND MISSIONS OF THE DIOCESE.

QUEBEC.—CATHEDRAL DISTRICT ASSOCIATION,
1885.

LADIES' COMMITTEE.

Secretary-Treasurer, " " " " Mrs. W. MACPHERSON.
FOR MISSION FUND.

<i>Collected by Mrs. Williams.</i>		<i>Collected by Mrs. Marler.</i>	
Beckett, Mrs.	\$ 5 00	Ahern, Mrs.	\$ 1 00
Boyle, Mrs.	1 00	Anderson, Mrs.	5 00
Brown, Mrs.	2 00	Bishop, Mrs.	1 00
Colley, Mrs.	0 50	Blanchet, Mrs.	1 00
Druin, Mrs.	1 00	Corsau, Mrs.	0 50
Evans, Mrs.	1 00	Desbarats, Mrs.	1 00
Fry, Mrs.	4 00	Dunn, Miss.	1 00
Gibbons, Miss.	5 00	George, Miss.	1 00
Gregor, Mrs.	1 00	Hale, Mrs. E. J.	2 00
Hemming, Mrs.	2 00	Hall, Misses.	1 00
Holt, Mrs.	0 50	Joly, Mrs.	1 00
Kennedy, Mrs.	2 00	Jones, Mrs. E.	1 00
Kimlin, Mrs.	1 00	Machin, Mrs.	2 00
LeMesurier, Mrs.	1 00	Marler, Mrs.	1 00
MacLaren, Mrs.	2 00	Montizambert, Mrs. C. E.	2 00
Mountain, Mrs. M. G.	1 00	Poston, Mrs. W.	2 00
Patton, Mrs.	1 00	Rae, Mrs.	2 00
Peters, Mrs.	3 00	Schwartz, Mrs.	2 00
Pope, Mrs.	1 00	Short, Mrs.	1 00
Poston, Miss.	1 00	Smith, Mrs. F.	2 00
Reeves, Miss.	1 00	Smith, Mrs. H. S.	1 00
Rexford, Mrs.	2 00	Spaulding, Mrs.	1 00
Roberts, Mrs.	1 00	Stevenson, Miss.	1 00
Russell, Mrs. R. H.	1 00	Torre, Mrs.	1 00
Russell, Mrs. W.	1 00	White, Mrs. A.	1 00
Scott, Mrs. E.	1 00		
Scott, Mrs. W. W.	2 00		\$35 50
Sewell, Mrs. Hope.	1 00		
Sewell, Mrs. Leveson.	3 00		
Shaw, Mrs.	2 00		
Swift, Miss.	2 00		
Temple, Mrs.	4 00		
Turnbull, Mrs.	2 00		
Walcot, Mrs.	1 00		
Wurtele, Mrs. F.	1 00		
Wurtele, Mrs. W.	2 00		
Wurtele, Mrs. Wolfred.	1 00		
Williams, Mrs.	20 00		
do Missionary Box.	8 00		
do Christmas Tree.	136 00		
	\$228 00		

Collected by Miss Phillips.

Austin, Mrs. H. C.	\$ 1 00
Boswell, Mrs. St. G.	1 00
Dunbar, Mrs.	1 00
Foote, Mrs. J. J.	2 00
Forrest, Mrs.	1 00
Hunt, Miss.	1 00
Lane, Miss.	1 00
Leger, Mrs. O.	1 00
Light, Mrs.	1 00
Marsden, Mrs.	1 00
Meredith, Mrs.	4 00
Meredith, Mrs. E. G.	1 00

QUEBEC

Phillips,
Russell, M
Russell, M
Sewell, M
Sheppard,
Stuart, M
Turner, M
Woodside

Col

Barrow, M
Champion
Crawford,
Cusick, A
Dunscom
Griffith, M
Hall, Mr
Hatch, M
Henry, M
McMillan
Morgan, J
Norris, M
Payne, M
Price, M

Secret

Beckett,
Bishop o
Chapman
Clapham
Dobell,
Dunbar,
Dunscor
Dunn, T
Dunn, L
Fry, J.
Gale, J
Hale, E
Hollowa
Housma
Jones, I

QUEBEC—CATHEDRAL DISTRICT ASSOCIATION.—Continued.

Phillips, Miss.....	\$ 1 00	Richardson, Mrs.....	\$ 1 00
Russell, Mrs. H.....	2 00	Rickaby, Mrs.....	1 00
Russell, Mrs. W.....	1 00	Stavely, Mrs.....	1 00
Sewell, Mrs. Colin.....	1 00	Stevenson, Miss.....	1 00
Sheppard, Mrs. W.....	1 00		
Stuart, Mrs. Okill.....	2 00		\$17 50
Turner, Mrs.....	1 00		
Woodside, Mrs.....	1 00		

\$26 00

Collected by Miss Stevenson.

Barrow, Mr	\$ 1 00
Champion, Mrs.	1 00
Crawford, Mrs.....	1 00
Cusick, Mrs.....	1 00
Dunscomb, Mrs.....	1 00
Griffith, Mrs.....	1 00
Hall, Mrs. W.....	1 00
Hatch, Mrs.....	1 00
Henry, Miss.....	0 50
McMillan, Mrs.....	1 00
Morgan, Mrs.....	1 00
Norris, Mrs.....	1 00
Payne, Mrs.....	1 00
Price, Mrs.....	1 00

Collected by Mrs. W. Macpherson.

Adams, Mrs.....	\$ 1 00
Andrews Bros., Messrs.....	1 00
Cross, Misses.....	1 00
Holiwell, Mrs.....	1 00
Jamieson, Mrs.....	5 00
Kennedy, Mrs.....	0 50
Machin, Misses.....	0 50
Macpherson, Mrs. W.....	4 00
McGie, Mrs. Allen.....	0 50
McGie, Miss M.....	0 50
Norris, Mrs.....	1 00
Shaw, Mrs. S. J.....	4 00
Stanley, Mrs.....	0 50
Wotherspoon, Miss.....	1 00

\$21 50

Total Ladies' Committee... \$328 50

GENTLEMEN'S COMMITTEE.

Secretary-Treasurer Mr. T. H. JONES.

NAMES.	General Fund.	Mission Fund.	Pension Fund.	W. & O. Fund.	Education of children of Clergy.	TOTAL.
	\$ cts.	\$ cts.	\$ cts.	\$ cts.	\$ cts.	\$ cts.
Beckett, T.....			5 00			5 00
Bishop of Quebec.....	40 00					40 00
Champion, C. P.....	10 00					10 00
Clapham, J. G.....	5 00					5 00
Dobell, R. R.....			10 00			10 00
Dunbar, Jas.....	5 00					5 00
Dunscomb, J. W.....	5 00					5 00
Dunn, T. H.....	5 00	5 00	5 00			15 00
Dunn, L. H.....	5 00	5 00				10 00
Fry, J. S.....	5 00					5 00
Gale, John V.....	20 00					20 00
Hale, E. J.....	10 00					10 00
Holloway, F.....	5 00					5 00
Housman, Rev. G. V.....	15 00	10 00				25 00
Jones, Edwin.....		10 00				10 00

QUEBEC—CATHEDRAL DISTRICT ASSOCIATION.—*Continued.*

NAMES.	General Fund.	Mission Fund.	Pension Fund.	W. & O. Fund.	Education of children of Clergy.	TOTAL.
	\$ cts.	\$ cts.	\$ cts.	\$ cts.	\$ cts.	\$ cts.
Jones, T. H.....			5 00			5 00
Leggatt, H. P.....	2 00					2 00
Machin H. T.....	5 00					5 00
Meredith, Hon. W. C.....	5 00		5 00			10 00
Norris, Thos.....		2 00				2 00
Parke, Dr.....	2 00	1 00				3 00
Price, H. M.....				5 00	5 00	10 00
Poston, Mrs. W.....	12 50	12 50	25 00			50 00
Rae, William.....	60 00	20 00	20 00			100 00
Rexford, Rev. E. J.....	5 00	5 00				10 00
Russell, Willis.....	10 00					16 00
Scott, W. C.....	2 00	3 00				5 00
Scott, E. G.....	4 00					4 00
Scott, James G.....	2 00					2 00
Shaw, S. J.....	2 00		4 00			6 00
Smith, R. H.....		20 00		10 00		30 00
Smith, Mrs. R. H.....	5 00	5 00	10 00			20 00
Smith, H. Stanley.....	10 00					10 00
Smith, Henry.....	2 00					2 00
Stevenson, James.....	10 00					10 00
Temple, C. V. M.....				4 00		4 00
Turner, R.....	5 00					5 00
Veasey, Geo.....					10 00	10 00
White, W.....	25 00					25 00
Young, G. B. S.....	2 00					2 00
Total Gentlemen's List...\$	300 50	98 50	89 00	19 00	15 00	522 00
do Ladies' do		328 50				328 50
Offeratories.....	35 44	92 91	65 37			193 72
Special do Synod.....		9 54				9 54
Total, Cathedral.....\$	335 94	529 45	154 37	19 00	15 00	1053 76

Secretary

Coll. by M.

Allnatt, R.
 Bruce, Mr.
 Beach, G.
 Bayliss, H.
 Campbell,
 Carter, W.
 Campbell,
 Courtney,
 Colvin, J.
 Griffith, M.
 Green, M.
 Gill, Miss
 Gowen, M.
 Hamilton,
 Irvine, H.
 Irvine, M.
 Irvine, M.
 Judge, C.
 Kell, Mrs.
 Kell, John
 Montizau
 Montizau
 Matthew
 Pless, M.
 Pratten,
 Rayner,
 Robinson
 Romeril
 Sears, J.
 Walker,

Coll.

Davidson
 Davis, M.
 Dinning
 Dean, M.
 Dean, M.
 Dunn, S.
 Geggie
 Laurie,
 Laird, M.
 O'Regan
 Pope, M.
 Pope, M.
 Payne,
 Rendle
 Scott, V.

QUEBEC—ST. MATTHEW'S CHURCH.

Secretary-Treasurer

Mr. J. R. H. WHITE.

NAMES.	General Fund.	Mission Fund.	Pension Fund.	W. & O. Fund.	Education of children of Clergy.	TOTAL.
<i>Coll. by Miss F. I. Irvine.</i>	\$ cts.	\$ cts.	\$ cts.	\$ cts.	\$ cts.	\$ cts.
Allnatt, Rev. F. J. B	5 00	10 00	5 00	5 00		25 00
Bruce, Mr			1 00			1 00
Beach, G	1 00					1 00
Bayliss, Hy		1 00				1 00
Campbell, Mrs. W. D		2 00				2 00
Carter, W. H.			5 00			5 00
Campbell, R		2 00				2 00
Courtney, Miss		1 00				1 00
Colvin, J			1 00			1 00
Griffith, Mrs				1 00		1 00
Green, Miss		20 00				20 00
Gill, Miss		1 00	1 00			2 00
Gowen, Mrs. E	1 00					1 00
Hamilton, Miss	20 00	30 00	10 00		20 00	80 00
Irvine, Hon. G		5 00				5 00
Irvine, Mrs. M. B.		20 00				20 00
Irvine, Miss F. L	1 00		1 00			2 00
Judge, C	2 00	2 00	1 00			5 00
Kell, Mrs		0 50				0 50
Kell, John	0 60					0 60
Montizambert, Dr	5 00	25 00	10 00		10 00	50 00
Montizambert, Mrs. F		30 00	10 00		10 00	50 00
Matthews, A		1 00				1 00
Plees, Mrs		30 00	20 00			50 00
Pratten, H. J		5 00				5 00
Rayner, M	0 25					0 25
Robinson, Mrs	0 50					0 50
Romeril, Mrs	1 00					1 00
Sears, John			1 00			1 00
Walker, Miss	10 00	50 00	10 00		10 00	80 00
<i>Coll. by Mrs. Sharples.</i>						
Davidson, Miss		5 00				5 00
Davis, Mrs		5 00				5 00
Dinning, Mrs		5 00				5 00
Dean, Mrs. C. P. (1884)		5 00				5 00
Dean, Mrs. C. P. (1885)		5 00				5 00
Dunn, S. H	5 00					5 00
Geggie, Mrs		1 00				1 00
Laurie, Mrs		5 00				5 00
Laird, Mr				2 00		2 00
O'Regan, Mr		1 00				1 00
Pope, Mrs. E		1 00				1 00
Pope, Mrs. S		2 00				2 00
Payne, Mrs. G		1 00				1 00
Rendle, Miss		1 00				1 00
Scott, W. B	1 00					1 00

QUEBEC—ST. MATTHEW'S CHURCH.—Continued.

NAMES.	General Fund.	Mission Fund.	Pension Fund.	W. & O. Fund.	Education of children of Clergy.	TOTAL.
	\$ cts.	\$ cts.	\$ cts.	\$ cts.	\$ cts.	\$ cts.
Summerville, Mr.....	0 50					0 50
Sharples, Mrs. C.....	1 00					1 00
Williams, Rev. L.....	5 00	5 00				10 00
White, Mrs. J. R. H.....	1 00					1 00
<i>Coll. by Miss McDougall.</i>						
Baile, Mrs. D. R.....			0 50			0 50
Colston, Mrs. A.....		1 00				1 00
Dynes, Mrs.....		0 50				0 50
Edwards, Mrs.....		0 50				0 50
Hawkins, Mrs.....		1 00				1 00
Lower, S.....		1 00				1 00
Mahony, T.....		1 00				1 00
Ross, Mrs. H. D.....		1 00				1 00
Seougall, Mrs.....		1 00				1 00
Turner, Mrs. J. R.....		0 50				0 50
Wood, Miss.....		0 25				0 25
Winfield, Mrs. R.....		1 00				1 00
<i>Collected by Miss A. Price.</i>						
Boakes, H.....	1 00					1 00
Chaderton, Miss.....	2 00					2 00
Dawson, Miss F.....			2 00			2 00
DeLery, Mrs. G.....	1 00					1 00
Dodridge, Mrs.....	1 00					1 00
Fletcher, E. T.....	5 00					5 00
Gracey, Mrs. S.....	1 00					1 00
Hamilton, John.....	20 00	20 00	5 00		5 00	50 00
Hamilton, Mrs. H.....	1 00					1 00
Hall, Mrs. P. P.....	2 00					2 00
Montizambert, Mrs. W. C.....	1 00					1 00
Newton, Miss.....			1 00			1 00
Price, Misses.....	15 00					15 00
Price, Miss A.....	0 50					0 50
Rogers, Miss.....	1 00					1 00
Skeffington, Mrs.....	0 50					0 50
Smith, Walton.....		10 00				10 00
Summerville, Mrs.....	0 25					0 25
Wheeler, Miss.....	1 00					1 00
<i>Coll. by Miss Stewart.</i>						
Boyd, Misses.....		1 00				1 00
Cream, Mrs.....		5 00	5 00			10 00
Grist, Mrs. (Ottawa).....		2 00				2 00
Kuhring, Mr.....		4 00				4 00

Lamb, Mr.
MacAdam
O'Connor
Pratten, M.
Pye, Mrs.
Rogers, M.
Stewart, M.
Stewart, J.

Coll. by

Bell, E. A.
Forrest, L.
Irvine, M.
Lampson,
O'Connor
Pope, E.

Coll. by
/

Evans, L.
Hamilton
Johnston
Phillips,
Prower, J.
Ricketts,
Thomson,
White, J.
A Friend
Missionary

Offerstone

Receiv
Rector of

Rev. C. C.
A Friend

QUEBEC—ST. MATTHEW'S CHURCH.—Continued.

NAMES.	General Fund.	Mission Fund.	Pension Fund.	W. & O. Fund.	Education of children of Clergy.	TOTAL.
	\$ cts.	\$ cts.	\$ cts.	\$ cts.	\$ cts.	\$ cts.
Lamb, Mr.	0 35					0 35
Mae Adams, M ^{rs}		1 00				1 00
O'Connor, M ^{rs}		4 00				4 00
Pratten, M ^{rs}		3 00				3 00
Pye, M ^{rs} . J. C.		1 00				1 00
Rogers, Mr.		1 00				1 00
Stewart, Miss		2 00				2 00
Stewart, Miss B.	1 00					1 00
<i>Coll. by Mr. E. A. Bell.</i>						
Bell, E. A.	2 00					2 00
Forrest, H.		2 00				2 00
Irvine, M. B.	5 00	5 00				10 00
Lampson, Geo.	2 00					2 00
O'Connor, C. R.	2 00					2 00
Pope, E.		5 00				5 00
<i>Coll. by Mr. C. W. Phillips.</i>						
Evans, Lorenzo	2 00					2 00
Hamilton, Robt.	50 00	400 00	40 00			500 00
Johnstone, F.		1 00				1 00
Phillips, C. W.	2 00					2 00
Prower, J. E.	2 00					2 00
Ricketts, E. R.	2 00					2 00
Thomson, J. S.	1 00	1 00	1 00	1 00	1 00	5 00
White, J. R. H.	2 00					2 00
A Friend		1 00				1 00
Missionary Box		3 08				3 08
<i>Offeratories.</i>						
	197 45	758 33	130 50	9 00	56 00	1151 28
	97 00	139 00	106 25			342 25
<i>Received through late Rector of St. Matthew's.</i>						
Rev. C. C. Hamilton, M. A.	25 00	100 00	50 00		25 00	200 00
A Friend		50 00				50 00
Total	319 45	1047 33	286 75	9 00	81 00	1743 53

QUEBEC—ST. MICHAEL'S CHURCH.

NAMES.	General Fund.	Mission Fund.	Pension Fund.	W. & O. Fund.	Education of children of Clergy.	TOTAL.
	\$ cts.	\$ cts.	\$ cts.	\$ cts.	\$ cts.	\$ cts.
Baile, John.....		4 00				4 00
Boxer, Miss.....		3 00				3 00
Burstall, John.....		15 00				15 00
Bowen, Mrs. Jas.....		1 00				1 00
Carroll, Mrs.....		2 00				2 00
Cogan, Miss.....		1 00				1 00
Copeman, Mrs.....		2 00				2 00
Churchman, A.....		1 20				1 20
Dunbar, Miss.....		0 25				0 25
Forsyth, Miss.....		2 50		2 50		5 00
Forsyth, J. B.....	5 00	5 00				10 00
Forsyth, Mrs. J. B.....	5 00	5 00				10 00
Freer, Mrs.....		0 50				0 50
Graddon, Mrs.....		1 00				1 00
Graddon, Miss.....		1 00				1 00
Herring, Mrs.....		4 00				4 00
Irvine, Miss.....		6 00				6 00
Kennedy, Mrs.....		0 50				0 50
Levey, Mrs.....		10 00				10 00
Munro, Miss.....		4 00				4 00
Livingston, Mrs.....		0 50				0 50
Moss, Mrs.....		1 00				1 00
Murray, Mr.....		2 00				2 00
Lowe, Robert.....		0 50				0 50
Nelson, Mrs.....		0 50				0 50
Prie, E. J.....	20 00	20 00	20 00	20 00	20 00	100 00
Rhodes, Miss.....		1 00				1 00
Rhodes, Miss G.....		1 00				1 00
Todd, Miss.....		0 50				0 50
Tregett, Mrs.....		1 00				1 00
Stockwell, Mrs.....		3 00				3 00
Villeneuve, Mrs.....		1 50				1 50
Von Island, Mrs.....		2 00				2 00
Von Island, Rev. A. A.....		5 00				5 00
Von Island, Mrs. A. A.....		2 00				2 00
Wheeler, Mrs.....		1 00				1 00
Offertories.....	\$ 30 00	111 45	20 00	22 50	20 00	203 95
		121 67	1031 10			1152 77
Total.....	\$ 30 00	233 12	1051 10	22 50	20 00	1556 72

Coll.
M.

Brow
Carso
Carso
Delo
Edw
Haw
Kenn
Kenn
Kenn
Kenn
Kane
Kane
Moor
Morre
Patto
Piper
Poze
Prim
Read
Rich
Rich
Rich
Miss
Robi
Turn
Tayl
Tayl

Offer

Co

And
And
Bire
Borl
Borl
Broc
Cam
Casl

QUEBEC—ST. PAUL'S CHURCH.

NAMES.	General Fund.	Mission Fund.	Pension Fund.	W. & O. Fund.	Education of children of Clergy.	TOTAL.
<i>Coll. by Miss Taylor. and Miss Lizzie Taylor.</i>	\$ cts.	\$ cts.	\$ cts.	\$ cts.	\$ cts.	\$ cts.
Brown, Henry.....	0 50	0 50				1 00
Carson, Mrs. Sam.....	0 50			0 50		1 00
Carson, W. J.....	0 50					0 50
Deloo, Miss.....	0 25					0 25
Edwards, Mrs. Jas.....		0 50				0 50
Hawkin, Abel.....	0 50			0 50		1 00
Kennedy, Joseph.....	0 50					0 50
Kennedy, Oliver.....	1 00	1 00	1 00			3 00
Kennedy, William.....	1 00					1 00
Kennedy, Harry.....		0 25				0 25
Kennedy, Kate.....		0 25				0 25
Kennedy, Mabel.....		0 25				0 25
Kennedy, Helena.....		0 25				0 25
Kaue, Mrs. J.....	0 35					0 35
Moore, Mrs.....	0 35					0 35
Morrett, Mrs. C.....	0 50					0 50
Patton, Jas.....	2 00					2 00
Piper, Jas.....	1 00					1 00
Pozar, W. J.....	1 00	1 00				2 00
Pruneau, Mrs.....	0 25					0 25
Read, Mrs. J.....	0 50					0 50
Richardson, Rev. T.....	10 00					10 00
Richardson, Mrs.....	2 00					2 00
Richardson, Mrs. } Missionary Box }		2 20				2 20
Robinson, Geo.....	1 00	1 00		1 00		3 00
Turner, Mrs. Jas.....	1 25					1 25
Taylor, E. H.....	3 00	2 00				5 00
Taylor, J. B.....	1 00	1 00		1 00		3 00
	\$ 28 95	10 20	1 00	3 00		43 15
Offeratories.....	8 95	11 25	14 50			34 70
Total.....\$	37 90	21 45	15 50	3 00		77 85

QUEBEC—ST. PETER'S CHURCH.

<i>Coll. by Miss Maggie Borland.</i>	\$ cts.	\$ cts.	\$ cts.	\$ cts.	\$ cts.	\$ cts.
Andrews, Mrs.....	5 00					5 00
Andrews, Hon. Justice.....	5 00					5 00
Birch, Miss A.....	1 00					1 00
Borland, Mrs.....	4 00					4 00
Borland, Geo.....	1 00					1 00
Brocklesby, C. H.....	2 00					2 00
Campbell, Miss.....		1 00				1 00
Cash.....	2 00					2 00

QUEBEC—ST. PETER'S CHURCH.—Continued.

NAMES.	General Fund.	Mission Fund.	Pension Fund.	W. & O. Fund.	Education of children of Clergy.	TOTAL.
	\$ cts.	\$ cts.	\$ cts.	\$ cts.	\$ cts.	\$ cts.
Chambers, E. T. D	2 00					2 00
Davies, C. G.	1 00	1 00	1 00	1 00	1 00	5 00
Fothergill, Rev. M. M.	10 00					10 00
Hamlyn, Mrs. H.	0 50					0 50
Holt, Thos.	1 00					1 00
Morgan, Mrs. C. E.	1 00					1 00
Perry, Mrs. J.	1 00					1 00
Petry, Rev. H. J.	2 00				3 00	5 00
Price, Mrs. J.	1 00					1 00
Ross, Mrs.	1 00					1 00
<i>Coll. by Mrs. Elliot.</i>						
Andrews, Mrs.	1 00					1 00
Elliot, Mrs.	2 00					2 00
Rourke, Mrs.					0 50	0 50
Tozer, Miss E. J.	2 00					2 00
Tozer, R. A.	1 00			1 00		2 00
Tozer, W. A.	5 00					5 00
<i>Coll. by Miss Maggie Moore.</i>						
Armstrong, Mrs.	0 25					0 25
Brown, Chas.	0 50					0 50
Brown, Mrs. J.	1 00					1 00
Brown, Joseph		0 25				0 25
Doran, Mrs.	1 00					1 00
Edgley, A.		0 50				0 50
Gardiner, John				0 50		0 50
Lowe, A.			0 50			0 50
<i>Coll. by Miss Birch.</i>						
Brown, Mrs. Robt.	1 00					1 00
Brown, W. H.	1 00					1 00
Hille, Mrs. A.	3 00					3 00
Hookes, J.	0 50					0 50
Jackson, A. M.	1 50					1 50
Jones, Miss.	1 00					1 00
McLachlan, Miss.	1 00					1 00
Tozer, Mrs. W.	1 00					1 00
<i>Coll. by Miss Bond.</i>						
Fothergill, Mrs.			1 00			1 00
Gale, Mrs. B.			1 00			1 00
Lawrence, Mrs.			1 00			1 00
Missionary Box (S)		3 43				3 43
	\$ 64 25	6 18	4 50	2 50	4 50	81 93
Offertories.	7 96	6 75	7 50			22 21
Total.	\$ 72 21	12 93	12 00	2 50	4 50	104 14

Andre
Anon
Boyce
Brown
Brown
Budd
Know
Morro
Orkne
Richa
Roge
Sewel
Sykes
Sykes
Tapp
Walla

Offert

Cath
St. M
St. P
St. P
St. M
Holy

*List

QUEBEC—HOLY TRINITY CHURCH.

NAMES.	General Fund.	Mission Fund.	Pension Fund.	W. & O. Fund.	Education of children of Clergy.	TOTAL.
	\$ cts.	\$ cts.	\$ cts.	\$ cts.	\$ cts.	\$ cts.
Andrews, F. H.....	4 00					4 00
Anonyms.....				1 00		1 00
Boyce, Miss.....	1 00					1 00
Brown, John.....	2 00					2 00
Brown, Mrs. M. F.....	2 00			2 00		4 00
Budden, Wm.....	1 00					1 00
Knowles, Charles.....	1 00					1 00
Morrow, Mary Jane.....	2 00					2 00
Orkney, Jas.....	1 50	1 00	2 50			5 00
Richardson, J. H.....	2 00					2 00
Rogers, Mrs.....			1 00			1 00
Sewell, Rev. E. W.	5 00					5 00
Sewell, Mrs. E. W.....	2 00					2 00
Sykes, Mrs.....			2 00			2 00
Sykes, Miss.....			1 00			1 00
Tapp, W. H.....	5 00					5 00
Wallace, H. F.....	1 00					1 00
	\$					
Offeratories.....	29 50	1 00	6 50	3 00		40 00
	2 00	2 00	18 40			22 40
Total.....\$	31 50	3 00	24 90	3 00		62 40

QUEBEC CITY—RECAPITULATION.

	\$ cts.	\$ cts.	\$ cts.	\$ cts.	\$ cts.	\$ cts.
Cathedral *.....	335 94	529 45	154 37	19 00	15 00	1053 76
St. Matthew's.....	319 45	1017 33	286 75	9 00	81 00	1743 53
St. Peter's*	72 21	12 93	12 00	2 50	4 50	104 14
St. Paul's.....	37 90	21 45	15 50	3 00		77 85
St. Michael's	30 00	253 12	1051 10	22 50	20 00	1356 72
Holy Trinity	31 50	3 00	24 90	3 00		62 40
Total.....\$	827 00	1817 28	1544 62	59 00	120 50	4398 40

*List of Subscriptions received too late for the accounts will be found at page 178.

MEGANTIC DISTRICT ASSOCIATION.

NAMES.	General Fund.	Mission Fund.	Pension Fund.	W. & O. Fund.	Education of children of Clergy.	TOTAL.
ARTHABASKA & LOUISEVILLE	\$ cts.	\$ cts.	\$ cts.	\$ cts.	\$ cts.	\$ cts.
Parkin, E. Cullen.....			2 00			2 00
Louisville Offertory.....	1 50	1 00	1 50			4 00
Total\$	1 50	1 00	3 50			6 00
BOURG LOUIS.						
Stuart, Mrs.....				5 33		5 33
Offertories.....	1 16	1 95	0 56	2 00		5 67
Total\$	1 16	1 95	0 56	7 33		11 00
INVERNESS, Offertory	3 83	4 66	4 54			13 03
LAKE BEAUPORT.						
Charters, Winifred.....		0 25				0 25
Cummings, Charles.....		1 00				1 00
Ellis, Wm.....		0 25				0 25
Jewell, Wm.....		0 25				0 25
Sangster, Mary Ann.....		0 25				0 25
Sangster, Walter.....		0 25				0 25
Smith, George.....		0 50				0 50
Smith, Mrs. George.....		0 25				0 25
Smith, John.....		0 25				0 25
Smith, Jessie.....		0 25				0 25
Smith, Chas.....		0 10				0 10
Simons, Mrs.....		0 25				0 25
Simons, Peter.....		0 25				0 25
Simons, Florence.....		0 25				0 25
Simons, Grace.....		0 25				0 25
Taylor, Mrs.....		0 50				0 50
Taylor, John.....		0 25				0 25
Smith, Wm., Sur.....		0 25				0 25
Smith, John, Sur.....		0 25				0 25
Vial, Rev. Wm., Stu.....		2 00				2 00
Vial, Mrs.....		1 00				1 00
Vial, Miss.....		0 50				0 50
Offertory.....			1 03			1 03
Total.....		\$ 9 35	1 03			10 38
LEEDS.--St. Mark's Church						
Coll. by Miss Maywood.						
Addley, D.....		1 00				1 00
Sums under \$1.....		1 00		2 50		3 50

MEGANTIC DISTRICT ASSOCIATION.—Continued.

NAMES.	General Fund.	Mission Fund.	Pension Fund.	W. & O. Fund.	Education of children of Clergy.	TOTAL.
<i>Coll. by Miss Duffett.</i>	\$ cts.	\$ cts.	\$ cts.	\$ cts.	\$ cts.	\$ cts.
Duffett, H.....	1 00					1 00
Rogan, L.....	1 00					1 00
Sums under \$1.....	1 10					1 10
<i>Coll. by Miss Watkins.</i>						
Nugent, Samuel.....	1 00					1 00
Nugent, John.....		1 00				1 00
Watkins, M. & E.....	1 00					1 00
Sums under \$1.....	1 25	0 75				2 00
<i>Coll. by M. & E. Triggett.</i>						
Triggett, D.	1 00					1 00
Maywood, R.....	1 00					1 00
McCounell, Wm.....	1 00					1 00
Sums under \$1.....	1 75					1 75
ST. JAMES'						
Aylwin, J.....	1 00					1 00
Bain, E. & G.....	1 00					1 00
Church, Wm.....	1 00					1 00
Craig, Wm.....	1 00					1 00
Goff, Mrs. E.....	1 00					1 00
Hume, Dr.....	1 00					1 00
Hume, Mrs. J.....	1 00					1 00
Jiggins, H. C.....	1 00					1 00
Kemp, Rev. J.....	2 00	1 00	1 00			4 00
Marshall, R. S.....	1 00					1 00
McKeage, R. G.....	1 00					1 00
Sutor, W. & M.....	1 00					1 00
Smith, Mrs. G.....	1 00					1 00
Wilson, Wm.....	1 00					1 00
Sums under \$1.....	4 00					4 00
Coll. by Miss Beattie.....	2 85					2 85
Totals { St. James' ...	21 85	1 00	1 00			23 85
{ St. Mark's ...	11 10	3 75		2 50		17 35
	\$ 32 95	4 75	1 00	2 50		41 20
Offeratories.....	2 60	6 55	4 00			13 15
Total.....\$	35 55	11 30	5 00	2 50		54 35
MONTMORENCY.						
Offeratory.....			4 00			4 00
NEW LIVERPOOL.						
Offeratories.....	3 06	5 06	5 50			13 62

MEGANTIC DISTRICT ASSOCIATION.—Continued.

NAMES.	General Fund.	Mission Fund.	Pension Fund.	W. & O. Fund.	Education of children of Clergy.	TOTAL.
PORTNEUF.	\$ cts.	\$ cts.	\$ cts.	\$ cts.	\$ cts.	\$ cts.
Offertories.....		1 00	3 97			4 97
RIVIÈRE DU LOUP (en bas).						
Offertory			4 03			4 03
ST. SYLVESTER Offertory...	5 00					5 00
STONEHAM.						
Offertories.....	0 57	0 67	0 80			2 04
THREE RIVERS.						
Offertories.....		4 00	7 60			11 60
VALCARTIER.						
Offertories	2 18	2 84	2 63			7 65
WEST FRAMPTON.						
Bartholomew, John.....	1 00					1 00
Bradley, James.....	1 00					1 00
Debbage, Mrs.....	1 00					1 00
Harper, Wm., Snr.....	1 00					1 00
Hodgson, H. L.....	1 00					1 00
Hodgson, Thomas	1 00					1 00
Hodgson, Mrs. T.....	1 00					1 00
Hunter, Miss	1 00					1 00
Hurly, Hugh.....	1 00					1 00
Wilson, Hugh, Jr.....	1 00					1 00
Offertories { Spring Brook	2 00		4 15			6 15
{ Cranbourne.....			0 75			0 75
Total West Frampton	12 00		4 90			16 90

RECAPITULATION.—MEGANTIC DISTRICT ASSOCIATION.

	\$ cts.	\$ cts.	\$ cts.	\$ cts.	\$ cts.	\$ cts.
Arthabaska & Louiseville.	1 50	1 00	3 50			6 00
Bourg Louis.....	1 16	1 95	0 56	7 35		11 00
Frampton East*.....						
Frampton, West.....	12 00		4 90			16 90

*Lists of Subscriptions received too late for the accounts will be found at page 179.

RECAP

Inverness
Ireland*
Lake Beau
Leeds.....
Levis*....
Montmore
New Live
Nicolet.
Portneuf
Rivière d
St. Sylve
Stoneham
Three Ri
Valcartier

Total

Blake, M
Blake, W
Brown, C
Brown, C
Perkins
Unwin,
Unwin,
Wells, M
Small S
Offertory

BARR

Washer
Washer
Offertory

S

Offertory
Ward,
Ward,
Ward,

* Lis
180, 18

RECAPITULATION.—MEGANTIC DISTRICT ASSOCIATION.—
Continued.

NAMES.	General Fund.	Mission Fund.	Pension Fund.	W. & O. Fund.	Education of children of Clergy.	TOTAL.
	\$ cts.	\$ cts.	\$ cts.	\$ cts.	\$ cts.	\$ cts.
Inverness*.....	3 83	1 06	4 51			13 03
Ireland*.....						
Lake Beauport.....		9 35	1 03			10 38
Leeds.....	35 55	11 30	5 00	2 50		54 35
Levis*.....						
Montmorency.....			1 00			4 00
New Liverpool*.....	3 06	5 06	5 50			13 62
Nicolet.....						
Portneuf*.....		1 00	3 97			4 97
Rivière du Loup, (en bas)*.....			4 03			4 03
St. Sylvester.....	5 00					5 00
Stoneham.....	0 57	1 67	0 80			2 04
Three Rivers*.....		4 00	7 60			11 60
Valcartier.....	2 18	2 84	2 65			7 65
Total Megantic..... \$	61 85	41 83	48 06	9 83		161 57

ST. FRANCIS DISTRICT ASSOCIATION.

ACTON.	\$ cts.	\$ cts.	\$ cts.	\$ cts.	\$ cts.	\$ cts.
Blake, Mrs. T. J.....		1 00				1 00
Blake, W.....		1 00				1 00
Brown, O. C.....		1 00				1 00
Brown, Mrs. O. C.....		1 00				1 00
Perkins, E. H.....		1 00				1 00
Unwin, W.....		1 00				1 00
Unwin, Mrs.....		1 00				1 00
Wells, Mrs. G. B.....		1 00				1 00
Small Sums.....		1 25				1 25
Offerories.....	1 50	2 50	0 75	1 25		6 00
Total..... \$	1 50	11 75	0 75	1 25		15 25
BARFORD—DIXVILLE.						
Washer, Rev. C. B.....			5 00			5 00
Washer, Dora.....	1 00					1 00
Offerory.....		1 92				1 92
ST. LAWRENCE.						
Offerory.....	2 35	2 21				4 56
Ward, Miss.....		1 00				1 00
Ward, Miss E.....		1 00				1 00
Ward, Dr. T. W.....			5 00			5 00

* Lists of Subscriptions received too late for the accounts will be found at pages 180, 182, 183.

ST. FRANCIS DISTRICT ASSOCIATION. — *Continued.*

NAMES.	General Fund.	Mission Fund.	Pension Fund.	W. & O. Fund.	Education of children of Clergy.	TOTAL.
	\$ cts.	\$ cts.	\$ cts.	\$ cts.	\$ cts.	\$ cts.
STANHOPE.						
Offertory.....	0 50		2 95			3 45
Hughes, J.....	1 00					1 00
Nelson, W. G.....	1 00					1 00
McLean, Mr.....		1 00				1 00
Wilson, Mrs. A.....			1 00			1 00
PERRYBORD—Offertory.....	0 87					0 87
Total Barford.....	6 72	7 13	13 95			27 80
BISHOP'S COLLEGE.						
Adams, Rev. T (change) ..				0 20		0 20
Offertories.....	3 60	6 78	10 43			20 81
Total.....	3 60	6 78	10 43	0 20		21 01
BROMPTON & WINDSOR.						
Offertories { Brompton.....	1 00	1 40	0 80			3 20
{ Windsor.....	1 10	0 90	2 00			4 00
Total.....	2 10	2 30	2 80			7 20
BURY.						
<i>Coll. by Miss Sharman.</i>						
Black, Arch.....	0 25					0 25
Bennett, Albert.....	0 05					0 05
Bennett, Fred.....	0 15					0 15
Bennett, Victor.....	0 25					0 25
Bowman, W. F.....	0 50					0 50
Brown, C.....	0 25					0 25
Brown, Wm.....	0 25					0 25
Clark, Mrs. Robert.....	1 00					1 00
Cook, Mrs.....	0 25					0 25
Friend.....	0 25					0 25
Friend.....	0 25					0 25
Goodin, Mrs. H., Jr.....	0 25					0 25
Goodin, Mrs. Stephen.....	0 10					0 10
Goodin, Horace.....	0 05					0 05
Goodin, Mrs. Robt.....	0 25					0 25
Groom, Wm.....	0 25					0 25
Groom, Mrs. R.....	0 10					0 10
Herring, Wm.....	0 50					0 50
Herring, Henry.....	0 17					0 17
Mayhew, C. H.....	1 00					1 00
Mayhew, Robt.....	0 25					0 25
Mayhew, Orian.....	0 25					0 25
Mayhew, Eliza J.....	0 25					0 25

ST.

Parker, C.
Rose, Geo.
Ross, Mrs.
Rudd, Mrs.
Rudd, W.
Scott, Bob.
Scott, John.
Sharman,
Sharman,
Sharman,
Simons, C.
Snelling.

Coll. by

Bennett,
Coats, G.
Martin, M.
Olson, T.
Orl, Hen.
Orl, Miss.
Tamb, C.
Ward, M.
Warren,
Wyatt, M.

Coll. by

Chapman,
Galante,
Lefebvre,
Lawrence,
McIver,
Morrow,
Paquet,
Pope, M.
Ward, M.

Coll. by

Cowan,
French,
Hanrig,
Hanrig,
Layfield,
McKay,
McKay,
Offertory.

To

ST. FRANCIS DISTRICT ASSOCIATION.—Continued.

NAMES.	General Fund.	Mission Fund.	Pension Fund.	W. & O. Fund.	Education of children of Clergy.	TOTAL.
	\$ cts.	\$ cts.	\$ cts.	\$ cts.	\$ cts.	\$ cts.
Parker, Carlos.....	1 00					1 00
Rose, Geo.....	1 00					1 00
Ross, Mrs. C. W.....	0 50					0 50
Rudd, Mrs. Wm.....	0 05					0 05
Rudd, Walter L.....	0 10					0 10
Scott, Bob.....	0 50					0 50
Scott, John.....	0 50					0 50
Sharman, E.....	0 50					0 50
Sharman, W. G.....	0 25					0 25
Sharman, A. G.....	0 50					0 50
Sharman, Mrs. Geo.....	0 20					0 20
Simons, C. A.....	0 25					0 25
Suelling, Allen.....	0 15					0 15
<i>Coll. by Miss L. Ord.</i>						
Bennett, Mrs. J.....	0 25					0 25
Coats, Geo.....	0 25					0 25
Martin, Mrs. J.....	1 00					1 00
Olson, Thos.....	0 50					0 50
Ord, Henry.....	0 25					0 25
Ord, Miss Lucy.....	1 00					1 00
Tambs, C. H.....	1 00					1 00
Ward, Mrs. J.....	0 25					0 25
Warren, Charles.....	0 25					0 25
Wyatt, Mrs. John.....	1 00					1 00
<i>Coll. by Miss W. Hawley.</i>						
Chapman, E. L.....	0 25					0 25
Galauder, Mrs.....	0 25					0 25
Lefebvre, A. M.....	0 25					0 25
Lawrence, Mrs.....	0 15					0 15
Melver, Mrs. L.....	1 00					1 00
Morrow, W. W.....	1 00					1 00
Paquet, Miss.....	0 25					0 25
Pope, Mrs. F. M.....	1 00					1 00
Ward, Miss H.....	1 00					1 00
<i>Coll. by Miss B. Hanright.</i>						
Gowan, R. D.....	0 35					0 35
French, Robt.....	1 00					1 00
Hanright, Mrs. J.....	0 25					0 25
Hanright, Miss B.....	0 15					0 15
Layfield, G.....	0 50					0 50
McKay, Mrs. A.....	0 15					0 15
McKay, Mrs. E.....	0 15					0 15
Offertories.....		4 50				4 50
Total Bury.....	\$ 25 82	4 50				30 32

ST. FRANCIS DISTRICT ASSOCIATION.—Continued.

NAMES.	General Fund.	Mission Fund.	Pension Fund.	W. & O. Fund.	Education of children of Clergy.	TOTAL.
COATICOOKE.	\$ cts.	\$ cts.	\$ cts.	\$ cts.	\$ cts.	\$ cts.
Offertories		3 24	3 32			6 56
COMPTON.—St. James.						
Cochrane, Mrs.		5 00				5 00
Cochrane, J. A.		5 00				5 00
Doak, J.		1 00				1 00
Doak, Mrs. J.		1 00				1 00
Doak, Mrs. R.		1 00				1 00
Doak, R.		1 00				1 00
Friend,		1 00				1 00
Judah, Mrs.		1 00				1 00
Kellam, Mrs.		1 00				1 00
Lemoyne, Mrs. J.		1 00				1 00
Parker, Rev. G. H.		2 00				2 00
Parker, Herbert.		1 00				1 00
Parker, G. G.		1 00				1 00
Parker, Louisa.		1 00				1 00
Pollard, Mrs.		1 00				1 00
Randal, Mrs.		1 00				1 00
Smith, Mrs. A.		1 00				1 00
Spaffner, Mrs. G.		1 00				1 00
Small sums.		0 30				0 30
Offertories.		13 00	24 00			37 00
Total Compton. \$		54 00	24 00			64 30
COOKSHIRE.						
Coll. by Miss Alice Osgood.						
Botterill, S.		1 00				1 00
Kirby, E.		1 00				1 00
Osgood, Arthur.		0 25				0 25
Reade, C. W.			1 00			1 00
Taylor, J. H.		0 50				0 50
Thicknesse, R. E.		1 00				1 00
Thirkell, C.		1 00				1 00
Coll. by Miss Bessie Bindon.						
Bates, Mrs. J.		0 50				0 50
Bindon, Mrs.		1 00				1 00
McVetty, Mr. W.		0 25				0 25
Stevenson, Mrs. H.		0 50				0 50
Coll. by Miss Alberta Hall.						
Bottom, Miss C.		0 25				0 25

Farnsworth
Gamsby, M.
Gamsby, M.
Gamsby, M.
Gamsby, N.
Haines, M.
Haines, Ge.
Hall, Mrs. I.
Girls' Frie

Collected by
Mock, an
H

Addie, Miss
Bailey, Mrs.
Bailey, Mrs.
Baker, Mrs.
Barlow, Mr.
Chaddock.
Donigan, M.
Fisher, M.
Frazier, M.
French, M.
French, M.
Hazeltine.
Hopkins, M.
Judge, Mr.
Learned, M.
Martin, Mr.
Mowk, Mr.
Mowk, M.
Osgood, M.
Pope, Mrs.
Pope, Mrs.
Robertson.
Sawyer, M.
Taylor, M.
Trigge, M.
Willford, M.
Willford, M.

Coll. by J

Bailey, J.
Chaddoc
Cook, M.
Hodge, M.
Hodge, S.

ST. FRANCIS DISTRICT ASSOCIATION.—Continued.

NAMES.	General Fund.	Mission Fund.	Pension Fund.	W. & O. Fund.	Education of children of Clergy.	TOTAL.
	\$ cts.	\$ cts.	\$ cts.	\$ cts.	\$ cts.	\$ cts.
Farnsworth, Miss A. M.....		0 25				0 25
Gamsby, Miss Lillie.....		0 10				0 10
Gamsby, Miss Mary.....		0 25				0 25
Gamsby, Mrs. N.....		0 25				0 25
Gamsby, Nelson.....		0 50				0 50
Haines, Miss Bessie.....		0 10				0 10
Haines, Georgie.....		0 10				0 10
Hall, Mrs. D. B.....		0 60				0 60
Girls' Friendly Society		2 00				2 00
<i>Collected by Miss Annie Mowk, and Miss Agnes Wilford.</i>						
Addie, Miss Agnes.....		0 25				0 25
Bailey, Mrs. A. A.....		0 25				0 25
Bailey, Mrs. C.....		0 25				0 25
Baker, Mrs.....		0 25				0 25
Barlow, Mrs.....		0 25				0 25
Chaddock, Miss P. E.....		0 25				0 25
Donigan, Mrs.....		0 25				0 25
Fisher, Miss.....		0 25				0 25
Frazier, Miss.....		0 25				0 25
French, Mrs. Geo.....		0 25				0 25
French, Mrs. H.....		0 25				0 25
French, Mrs. J. E.....		1 00				1 00
Hazeltine, Mrs.....		0 50				0 50
Hopkins, Mrs.....					0 50	0 50
Judge, Mrs.....		1 00				1 00
Learned, Mrs. W. H.....	0 25					0 25
Martin, Mrs.....		0 25				0 25
Mowk, Mrs.....		1 00				1 00
Mowk, Miss M. H.....		0 50				0 50
Osgood, Mrs. J.....		0 50				0 50
Pope, Mrs. C.....		0 25				0 25
Pope, Mrs. R. H.....		1 00				1 00
Robertson, Mrs. Gilbert.....		0 25				0 25
Sawyer, Mrs.....		0 50				0 50
Taylor, Mrs. C.....		0 25				0 25
Trigge, Mrs.....			1 00			1 00
Wilford, Mrs.....		0 25				0 25
Wilford, Mrs. W.....		0 25				0 25
<i>Coll. by Miss Eva Taylor.</i>						
Bailey, J.....		0 25				0 25
Chaddock, Mrs. R. H.....		0 50				0 50
Cook, Mrs. J. H.....		0 25				0 25
Hodge, Mrs. Geo.....		1 00				1 00
Hodge, S. A.....		1 00				1 00

ST. FRANCIS DISTRICT ASSOCIATION.—Continued.

NAMES.	General Fund.	Mission Fund.	Pension Fund.	W. & O. Fund.	Education of children of Clergy.	TOTAL.
	\$ cts.	\$ cts.	\$ cts.	\$ cts.	\$ cts.	\$ cts.
Nutt, Walter.....		1 00				1 00
Picard, Mrs.....		0 30				0 30
Planche, Mrs.....		0 25				0 25
Taylor, Mrs. A.....		0 50				0 50
Taylor, J. F.....		0 50				0 50
Taylor, J. C.....		1 00				1 00
Taylor, Mrs. S.....		1 00				1 00
<i>Col. by Miss Florence Cook.</i>						
Cocking, John.....		1 00				1 00
Cook, Mrs. Geo.....		0 25				0 25
French, Mrs. J. D.....		0 25				0 25
Mowk, Mrs. Edward.....		0 25				0 25
Osgood, Mrs. Hollis.....		0 25				0 25
Offerories.....	2 21	5 21	6 28			13 70
Total Cookshire.....\$	2 46	36 41	8 28		0 50	47 65
DANVILLE.						
<i>Coll. by Mrs Thompson.</i>						
Bontelle, M. L.....				0 25		0 25
Cleveland, C. C.....	2 50		1 25	1 25		5 00
Cleveland, G. F.....	2 50		1 25	1 25		5 00
Cleveland, C. H.....	2 00					2 00
Carson, Mrs.....	0 25					0 25
Cleveland, Mrs. E.....	0 50					0 50
Cleveland, G. N.....	0 25					0 25
Devey, Chs. Jnr.....				0 50		0 50
Devey, Miss L. F.....				0 50		0 50
Davis, Mrs.....	0 25					0 25
Friend.....	0 25					0 25
Lodge, Miss.....	1 00					1 00
McGinnis, L. M.....				0 25		0 25
McKeage, Matilda.....				1 00		1 00
Riddle, Mrs. J.....	0 50					0 50
Stockwell, I. P.....	1 00	1 00	1 00	1 00		4 00
Stockwell, J. C.....	0 50					0 50
Stockwell, E.....	0 50					0 50
Speer, Dr. A. M.....	0 50					0 50
Thompson, Mrs.....		1 00		1 00		2 00
Thurber, Mrs. C.....	0 50					0 50
<i>Coll. by Miss Dora Lodge.</i>						
Andrews, Mrs. J. L.....	0 50					0 50
Baker, Mrs. S.....		0 25				0 25
Frost, William.....		0 25				0 25

Giffard, M
Giffard, M
Goodenou
Harvey, M
Lodge, M
Lodge, G
Monroe, M
Webb, Ch
Williams,

Coll. by

Blake, L.
Barlow, A
Dyson, G
Dyson, A
Edwards.
Edwards.
Edwards.
Frost, F.
Robinson
Taylor, L

Coll. b

Bernard,
Byrd, W
Bernard.
Dyson, L
McGinn
Porter,
Woods,

Coll

Elliot,
Elliot,
Golden
Hannin
Hall, M
Hall, E
Hall, B
Patrick

Coll. by

Smillie
Smillie
Smillie

ST. FRANCIS DISTRICT ASSOCIATION.—Continued.

TOTAL.	NAMES.	General Fund.	Mission Fund.	Pension Fund.	W. & O. Fund.	Education of children of Clergy.	TOTAL.
		\$ cts.	\$ cts.	\$ cts.	\$ cts.	\$ cts.	\$ cts.
1 00	Giffard, Mrs. J.....		0 25				0 25
0 30	Giffard, Miss Annie.....		0 50				0 50
0 25	Goodenough, C.....				0 25		0 25
0 50	Harvey, Mrs. E.....		0 25				0 25
0 50	Lodge, Miss Emma.....				0 25		0 25
1 00	Lodge, George.....				0 25		0 25
1 00	Monroe, Mrs. H.....			0 25			0 25
	Webb, Chas.....			0 50			0 50
	Williams, Mrs. H.....	1 00					1 00
	<i>Coll. by Mrs. Robinson.</i>						
1 00	Blake, I.....	0 25					0 25
0 25	Barlow, Alice.....	0 25					0 25
0 25	Dyson, G.....	0 25					0 25
0 25	Dyson, Amy.....	0 25					0 25
13 70	Edwards, Mrs.....	0 25					0 25
	Edwards, Florence.....	0 10					0 10
	Edwards, T. H.....	0 25					0 25
	Frost, F.....	0 10					0 10
	Robinson, T.....	0 25					0 25
	Taylor, Richard.....	0 10					0 10
	<i>Coll. by Miss Bernard.</i>						
0 25	Bernard, Mrs. R. M.....		1 00				1 00
5 00	Byrd, Wm.....	1 00					1 00
5 00	Bernard, Mrs. F. R.....	1 00					1 00
2 00	Dyson, R. J.....	0 50					0 50
0 25	McGinnis, Y. F.....	1 00					1 00
0 50	Porter, Mrs.....	0 25					0 25
0 50	Porter, Mr.....	1 00					1 00
0 25	Woods, Henry.....	0 25					0 25
	<i>Coll. by Miss Hall.</i>						
1 00	Elliot, H. I.....	0 50	0 50				1 00
0 50	Elliot, E. N.....		0 25				0 25
4 00	Golden, J. R.....		0 25				0 25
0 50	Hanning, H. R.....	1 00					1 00
0 50	Hall, Mrs.....		0 25				0 25
0 50	Hall, E. C.....		0 15				0 15
2 00	Hall, B. P.....		0 10				0 10
0 50	Patrick, H.....		0 25				0 25
	<i>Coll. by Miss Jessie Smillie.</i>						
0 50	Smillie James.....	0 25					0 25
0 25	Smillie, Mrs.....	0 25					0 25
0 25	Smillie, J. A.....	0 25					0 25

ST. FRANCIS DISTRICT ASSOCIATION.—Continued.

NAMES.	General Fund.	Mission Fund.	Pension Fund.	W. & O. Fund.	Education of children of Clergy.	TOTAL.
	\$ cts.	\$ cts.	\$ cts.	\$ cts.	\$ cts.	\$ cts.
Elliot, Miss.....	0 25					0 25
Mountain, Maria.....	0 20					0 20
Mountain, Thomas.....	0 25					0 25
Glasgow, William.....	0 25					0 25
Laxson, Freeman.....	0 20					0 20
<i>Coll. by Miss Saffin.</i>						
Conley, Mrs. J.....		0 25				0 25
Foster, Mrs.....		0 50				0 50
Friend.....		0 10				0 10
Saffin, Joseph.....		1 00				1 00
Offeratories.....		0 12				0 12
	2 80	4 50	6 21	5 00		18 51
Total Danville.....\$	27 75	12 72	10 46	12 75		63 68
TROUTBROOK.						
<i>Coll. by Miss Ewing.</i>						
Coleclough, Mrs.....		0 25				0 25
Coleclough, Ermin.....		0 25				0 25
Ewing, James.....			1 00			1 00
Ewing, George.....	1 00					1 00
Neill, Mrs.....				1 00		1 00
Robertson, Daniel.....	0 25					0 25
Stevens, Mrs. John.....	0 25					0 25
Stevens, James.....	1 00					1 00
Thurber, David.....	0 25					0 25
Wilson, John.....		1 00				1 00
Wilson, George.....	0 25					0 25
<i>Coll. by Miss Thurber.</i>						
Neil, John.....				0 25	0 25	0 50
Nutbrown, Mrs. Robert.....				0 25		0 25
Stevens, Mrs. Ephraim.....	0 12					0 12
Stevens, David.....	0 25					0 25
Stevens, George.....	0 25					0 25
Stevens, Robert.....	0 25					0 25
Thurber, Harley.....		0 25				0 25
Offeratories.....	1 00	1 11	6 00	2 00		10 11
Total Troutbrook.....\$	4 87	2 86	7 00	3 50	0 25	18 48

Coll. by
Mills, and

Adam, J.
Andrews,
Chadsey,
Cross, S.
Clampes,
Dunn, Mr.
Doying, M.
Gordon, V.
Gordon, L.
Holon, He.
Henderson
Harvey, M.
Holon, He.
Holland, L.
Leet, G. V.
Lay, Mrs.
McCusker
Moyles, E.
Mills, W.
Mills, Mrs.
Olney, Mr.
Willey, J.

Collected
and

A Friend
Bagley, J.
Bagley, V.
Fowler, A.
Doyle, A.
Fowler,
Govett, M.
McKeage
McKeage

Coll. by

Bagley,
Bagley,
McKeage
Pope, C.
Offeriori

ST. FRANCIS DISTRICT ASSOCIATION.—Continued.

NAMES.	General Fund.	Mission Fund.	Pension Fund.	W. & O. Fund.	Education of children of Clergy.	TOTAL.
	\$ cts.	\$ cts.	\$ cts.	\$ cts.	\$ cts.	\$ cts.
LORNE.						
<i>Coll. by Misses Georgina Mills, and Lulie Cleeland.</i>						
Adam, J.....	0 10					0 10
Andrews, E.....	0 25					0 25
Chadsey, Fred.....	0 25					0 25
Cross, S. W.....	0 25					0 25
Clampes, Mrs.....	0 05					0 05
Dunn, Mr.....	0 50					0 50
Doying, Melissa.....	0 10					0 10
Gordon, Willie.....	0 25					0 25
Gordon, L.....	0 25					0 25
Holon, Henry.....	0 20					0 20
Henderson, E. C.....	0 25					0 25
Harvey, M.....	0 10					0 10
Holon, Helen.....	0 15					0 15
Holland, E.....	0 10					0 10
Leet, G. W.....	0 10					0 10
Lay, Mrs. T. R.....	0 10					0 10
McCusker, Mrs.....	0 10					0 10
Moyles, E. J.....	0 10					0 10
Mills, W. L.....	0 25					0 25
Mills, Mrs. W. L.....	0 25					0 25
Olney, Mrs. L.....	0 10					0 10
Willey, Jared.....	0 10					0 10
<i>Collected by Misses Bagley and Doyle.</i>						
A Friend.....	0 10					0 10
Bagley, John.....	0 25					0 25
Bagley, W. H.....	0 25					0 25
Fowler, Alton.....	0 25					0 25
Doyle, Austin.....	0 10					0 10
Fowler, Herbert.....	0 12					0 12
Govett, Mrs.....	0 15					0 15
McKenge, Kenneth.....	0 10					0 10
McKenge, Fimje.....	0 10					0 10
<i>Coll. by Misses Leroux and George.</i>						
Bagley, Wm.....		0 25				0 25
Bagley, Robert.....		0 25				0 25
McKenge, Geo.....		0 50				0 50
Pope, Charles.....		0 25				0 25
Offertories.....	1 15	1 20	2 00	1 15		5 50
Total Lorne.....\$	6 47	2 45	2 00	1 15		12 07

ST. FRANCIS DISTRICT ASSOCIATION.—Continued.

NAMES.	General Fund.	Mission Fund.	Pension Fund.	W. & O. Fund.	Education of children of Clergy.	TOTAL.
KINGSEY FALLS.	\$ cts.	\$ cts.	\$ cts.	\$ cts.	\$ cts.	\$ cts.
Offertory			1 11			1 11
Total Danville Mission...\$	39 09	18 03	20 37	17 40	0 25	95 34
DRUMMONDVILLE.						
Coll. by Misses Hall & Mazarette.						
Cowans, Miss.....				1 00		1 00
Sugden, John.....	1 00					1 00
Small sums.....	0 75	0 50	0 50	2 25		4 00
Coll. by Mrs. Keene.						
Cooke, J. V.		1 00				1 00
Keene, Edwin F.....		1 00				1 00
Millar, C. H.....				1 00		1 00
Small sums.....		2 00				2 00
Coll. by Mrs. W. J. Watkins.						
Duncan, Francois.....		1 00				1 00
Mitchell, George.....		1 00				1 00
Watkins, W. J.....		1 00				1 00
Small sums.....		0 50	1 00			1 50
Coll. by Miss Watts.						
Mitchell, Mrs. W.....	1 00					1 00
McDougall, Miss A.....	2 00					2 00
Newton, Mrs.....				1 00		1 00
Watts, Miss.....	5 00					5 00
Watts, W., M. P. P.....	2 00					2 00
Webster, Revd. F. M.....			1 00	1 00		2 00
Small sums.....	1 50					1 50
Offertories.....		6 60	5 60			12 20
Total.....\$	13 25	14 60	7 10	6 25		42 20
DURHAM.						
Atkinson, George.....			1 00			1 00
Blackwell, Mrs.....			1 00			1 00
Crowe, Mrs.....		1 00				1 00
Doyle, F.....		0 25				0 25
Doyle, H.....		0 25				0 25
Doyle, A.....		0 25				0 25
Doyle, Mrs.....		0 25				0 25
Doyle, Miss.....		0 25				0 25
Etiienne, Mrs.....			1 00			1 00

Evans, Mrs.
Fessenden,
Hardy, J...
Hall, Mrs.
Johnston, M.
Lyster, Ph...
Lyster, W.
Lyster, Mrs.
Lyster, W.
Lacy, Josep...
Lyster, C...
Lyster, Sol...
Lyster, Mrs.
Montgomer...
Mc'alg, R...
McDougall,
Nunns, Mrs.
Placy, Mrs.
Patterson,
Poyart, S...
Porter, Joh...
Placy, G...
Placy, G...
Rieff, Miss.
Stevens, M...
Skillen, M...
Trenholm...
Trenholm...
Wilkinson...
Offertories.

Collected
Mo

Beachamp,
Bowen, B...
Bowen, M...
Bowen, M...
Bacon, Mis...
Bowen, M...
Bayley, P...
Friend, A...
Grindley,
Ganning,
Ives, Mrs...
Jones, Dr

ST. FRANCIS DISTRICT ASSOCIATION.—Continued.

NAMES.	General Fund.	Mission Fund.	Pension Fund.	W. & O. Fund.	Education of children of Clergy.	TOTAL.
	\$ cts.	\$ cts.	\$ cts.	\$ cts.	\$ cts.	\$ cts.
Evans, Mrs. T.....		1 00				1 00
Fessenden, Mrs.....			1 00			1 00
Hardy, J.....			1 00			1 00
Hall, Mrs. W.....	1 00					1 00
Johnston, Mrs. A.....		1 00				1 00
Lyster, Philip.....	1 00					1 00
Lyster, W. G.....	1 0					1 00
Lyster, Mrs. C.....			1 00			1 00
Lyster, W. H.....			0 50			0 50
Lacy, Joseph.....			0 50			0 50
Lyster, C. N.....			1 00			1 00
Lyster, Sol.....		1 00				1 00
Lyster, Mrs. F.....	1 00					1 00
Montgomery, Jas.....		0 50				0 50
McCaig, R.....		1 00				1 00
McDougall, J.....			1 00			1 00
Nanns, Mrs.....		1 00				1 00
Placy, Mrs. F.....			1 00			1 00
Patterson, E. T.....			1 00			1 00
Ployart, S.....		1 00				1 00
Porter, John.....		0 50				0 50
Placy, G. A.....	1 00					1 00
Placy, G., Sr.....		0 50				0 50
Rieff, Miss.....			1 00			1 00
Stevens, Mrs.....	1 00					1 00
Skillen, Mrs. R.....	1 00					1 00
Trenholm, Mrs. John.....	1 00					1 00
Trenholm, Mrs. Jas.....	1 00					1 00
Wilkinson, Mrs.....	1 00					1 00
Offeratories.....	3 76	4 25	3 91			11 92
Total..... \$	13 76	14 00	15 91			43 67
HATLEY.						
<i>Collected by Miss Maud Matthews.</i>						
Beachamp, Vernon.....	0 50					0 50
Bowen, B. F.....	0 50					0 50
Bowen, Mrs. Chas.....				1 00		1 00
Bowen, Mrs. L. M.....	0 50					0 50
Bacon, Miss E.....	1 00					1 00
Bowen, Mrs. C.....	0 25					0 25
Bayley, P. J.....	0 25					0 25
Friend, A.....	0 25					0 25
Grindley, A.....				2 00		2 00
Ganning, Mrs.....	0 25					0 25
Ives, Mrs. Alfred.....	0 25					0 25
Jones, Dr.....	0 50					0 50

ST. FRANCIS DISTRICT ASSOCIATION.—Continued.

NAMES.	Gene- Fund.	Mission Fund.	Pension Fund.	W. & O. Fund.	Education of children of Clergy.	TOTAL.
	\$ cts.	\$ cts.	\$ cts.	\$ cts.	\$ cts.	\$ cts.
Kennedy, Miss		0 50				0 50
Mathews, Mrs	1 00					1 00
Mappin, Fred				3 00		3 00
Maloney, Miss	0 25					0 25
Maloney, Mrs. F. W.	0 50					0 50
Murray, Mrs.				2 00		2 00
Poole, Ozro	0 50					0 50
Poole, Gertie	0 50					0 50
Robertson, John	0 50					0 50
Somerville, W	0 50					0 50
Sutton, Mrs. E	1 00					1 00
Thwaites, Mrs. J			1 00			1 00
Stevens, Mrs. A	1 00					1 00
Weston, Miss M	1 00					1 00
Offertories		4 00	3 00			7 00
Total	\$ 11 00	4 50	4 00	8 00		27 50
WATERTOWN.						
Coll. by Mrs. Abbot True.						
Armstrong, Mrs E. M.	0 50					0 50
Ball, Mrs	0 25					0 25
Bradley, Mrs. L.	0 25					0 25
Burbeck, Mrs. E	0 50					0 50
Carr, A. C	1 00					1 00
Deacon, Mrs.	0 25					0 25
Emerson, Mrs. L. N.	0 50					0 50
Flanders, Mrs. Geo	0 50					0 50
Fowler, Frank	1 00					1 00
Harwood, Mrs	0 35					0 35
Howse, Mrs. J	0 25					0 25
Hodgson, Mrs. M.	0 25					0 25
Kerr, James	0 25					0 25
Manson, Mrs.	0 25					0 25
Osgood, James	0 50					0 50
Osgood, J. H.	0 50					0 50
Paige, T. R.	1 00					1 00
Peunoyer, Mrs	0 25					0 25
Parker, W. E					0 50	0 50
Springs, Mrs	0 50					0 50
Taylor, Mrs. E. J	0 25					0 25
True, Abbot		1 00				1 00
Wiggett, H.	0 25					0 25
Wiggett, Mrs. A	0 40					0 40
Offertories		1 53	1 15			2 68
Total	\$ 9 75	2 53	1 15		0 50	13 93

ST. FRANCIS DISTRICT ASSOCIATION. — *Continued.*

NAMES.	General Fund.	Mission Fund.	Pension Fund.	W. & O. Fund.	Education of children of Clergy.	TOTAL.
	\$ cts.	\$ cts.	\$ cts.	\$ cts.	\$ cts.	\$ cts.
KINGSEY.						
St. Paul's, Sydenham Place.						
Snow, Mrs.....	1 00					1 00
Sykes, Rev. J. S.....	1 00					1 00
Sykes, Mrs.....			1 00			1 00
Wadleigh John.....	1 00					1 00
Wadleigh, Mrs. John.....	1 00					1 00
Offertories.....		2 76	3 00			5 76
Holy Trinity, Denison's Mills.						
Denison, J. R.....	1 00					1 00
Denison, Mrs. Mary.....	1 00					1 00
Offertories.....		1 15	3 08			4 23
SPOONER FOND.						
Evans, John C.....	1 00					1 00
Lyster, Mrs. Wm.....	1 00					1 00
Offertories.....		1 06	3 22			4 28
Total Kingsey.....\$	8 00	4 97	10 30			23 27
LENNOXVILLE.						
ST. GEORGE'S CHURCH.						
Adams, Rev. Principal ...	5 00					5 00
Baker, W. W.....	1 00					1 00
Bennets, Mrs.....	1 00					1 00
Brooks, Geo.....	1 00					1 00
Burge, Mrs.....	1 00					1 00
Chapman, Ed.....	5 00					5 00
Comstock, Mrs.....	2 00					2 00
Colley, Miss.....	1 00					1 00
Darby, Wm.....	1 00					1 00
Green, Wm.....	1 00					1 00
Gamsby, J. W.....	1 00					1 00
Geroux, Mrs.....	0 50					0 50
Hale, Mrs. E.....	1 00					1 00
Hall, Mrs. F. H.....	1 00					1 00
Henderson, Mrs.....	1 00					1 00
Irving, Mrs. (England) ...	5 00					5 00
Johnson, Jas.....	0 25					0 25
Johnson, Mrs. J.....	0 50					0 50
Law, A.....	3 00					3 00
Malony, Mrs. James.....	1 00					1 00
Mathewson, Mrs. S.....	1 00					1 00
Mears, Mrs.....	2 00					2 00

ST. FRANCIS DISTRICT ASSOCIATION.—*Continued.*

NAMES.	General Fund.	Mission Fund.	Pension Fund.	W. & O. Fund.	Education of children of Clergy.	TOTAL.
	\$ cts.	\$ cts.	\$ cts.	\$ cts.	\$ cts.	\$ cts.
Morris, Miss.....	1 00					1 00
Pearce, Mrs. E. J.....	2 00					2 00
Roe, Rev. Dr.....	5 00					5 00
Scarth, Rev. A. C.....	5 00					5 00
Smith, Mrs. E. L.....	1 00					1 00
Terril, T. B.....	2 00					2 00
Turnor, Mrs.....	2 00					2 00
Warren, Miss.....	1 00					1 00
White, G. Rolt.....	2 00					2 00
Wiggett, C. F.....	1 00					1 00
Wilson, Mrs. H. E.....	2 50					2 50
Wilson, Mrs. J.....	1 00					1 00
Woolsey, Geo.....	2 00					2 00
McFadden, S.....	1 00					1 00
Offertories.....			17 60			17 60
Total Lennoxville...\$	64 75		17 60			82 35
MAGOG & GEORGEVILLE.						
Offertories.....	3 51	4 49	5 75			13 75
RICHMOND AND MELBOURNE. (St. Ann's Church.)						
Collected by Misses Robins and Fuller.						
Carty, Mrs.....	0 50					0 50
Cleveland, Miss.....	1 00					1 00
Cleveland, C. P.....	5 00					5 00
Cleveland, Mrs. L.....	1 00					1 00
Cleveland, Mrs. Fred.....		1 00				1 00
Crombie, Mrs. G. M.....	1 00					1 00
Cutter, Miss.....	1 00					1 00
Cutter, Mr.....	1 00					1 00
Dalton, Mrs.....	0 50					0 50
Gouin, Mrs.....	1 00					1 00
Jeffrey, Mrs.....	1 00					1 00
Lamb, Mrs.....		1 00				1 00
Miller, Miss.....	0 50					0 50
Mansbridge, Mrs.....	3 00					3 00
Pierce, Miss.....	1 00					1 00
Wilcocks, Mr.....	5 00					5 00
Wilcocks, Mrs.....	5 00					5 00
Coll. by Miss Ready.						
Aylmer, Hon. Mrs. H.....	5 00					5 00
Aylmer, Hon. Mrs. L.....	2 00					2 00

Balfou
Gawne
Gibson
Mairs,
McKen
Morris
Ready
Webb
White
Wright
Mathis

Coll.

Aylmer
Barne
Broch
Brown
Crom
Drury
Fowl
Hanc
Harg
Hark
Heth
Gouin
Journ
Lloy
Mille
Minc
Whit
Woo

Coll.

Ball
Bray
Clair
Clee
Fery
Fray
Ful
Gyr
Hak
Het
Hay
Hav
Llo

ST. FRANCIS DISTRICT ASSOCIATION.—Continued.

	NAMES.	General Fund.	Mission Fund.	Pension Fund.	W. & O. Fund.	Education of children of Clergy.	TOTAL.
		\$ cts.	\$ cts.	\$ cts.	\$ cts.	\$ cts.	\$ cts.
1 00	Balfour, Rev. A. J.....		2 00				2 00
2 00	Gawne, Mrs.....	1 00					1 00
5 00	Gibson, Mrs.....	1 00					1 00
5 00	Mairs, Mrs.....	1 00					1 00
1 00	McKenzie, Mrs. R.....	1 00					1 00
2 00	Morris, Miss.....	2 00					2 00
2 00	Ready, Col.....	7 00	3 00				10 00
1 00	Webb, Mrs.....		1 00				1 00
2 00	White, Miss.....	0 50					0 50
1 00	Wright, Mrs.....	1 00					1 00
2 50	Mathias, Mrs.....	1 00					1 00
1 00	<i>Coll. by Miss Gertrude Mathias.</i>						
2 00	Aylmer, Miss.....	1 00					1 00
1 00	Barnes, Mrs.....	0 50					0 50
2 35	Broch, Mrs.....	1 00					1 00
	Brown, Mrs.....	1 00					1 00
	Crombie, Mrs.....	1 00					1 00
5 75	Drury, Mrs.....	0 25					0 25
	Fowler, Mrs.....	0 50					0 50
	Hamel, Mrs.....	0 50					0 50
	Hargrave, Mrs.....	0 50					0 50
	Harkom, Mrs.....	1 00					1 00
	Hethrington, Mrs.....	1 00					1 00
	Gouin, Mrs.....	0 25					0 25
	Journeaux, Mrs.....	1 00					1 00
50	Lloyd, Mrs.....	1 00					1 00
00	Miller, Mr. W.....	0 25					0 25
00	Mines, Mrs.....	1 00					1 00
00	White, Mrs. J.....	0 50					0 50
00	Woodburn, Mrs.....	1 00					1 00
00	<i>Coll. by Mrs. Symons, and Miss Hart.</i>						
00	Ball, Wm.....	1 00					1 00
00	Bray, Mrs.....	0 50					0 50
00	Clarke, Mrs. W. D.....	0 50					0 50
50	Cleeve, Mrs.....	2 00					2 00
00	Ferguson, J. P.....	1 00					1 00
00	Frazer, Mrs.....	0 25					0 25
00	Fuller, Mrs.....	0 50					0 50
00	Gymer, Mrs.....	0 50					0 50
00	Hall, Geo. J.....	0 50					0 50
00	Hethrington, J. A.....	0 50					0 50
00	Hawker, Mrs.....	0 25					0 25
00	Hart, Thos.....	1 00					1 00
00	Lloyd, J. Y.....	1 00					1 00

ST. FRANCIS DISTRICT ASSOCIATION.—Continued.

NAMES.	General Fund.	Mission Fund.	Pension Fund.	W. & O. Fund.	Education of children of Clergy.	TOTAL.
	\$ cts.	\$ cts.	\$ cts.	\$ cts.	\$ cts.	\$ cts.
Moore, Mrs.....	0 25	0 25
McKee, Mrs.....	0 25	0 25
Marks, Mrs.....	1 00	1 00
McWilliams, Mrs.....	0 25	0 25
Peterson, Mrs.....	1 00	1 00
Rowbottom, J. T.....	0 50	0 50
Rainback, A.....	0 50	0 50
Strutton, Mrs.....	0 50	0 50
Sutherland, J. C.....	0 50	0 50
Robins, Mrs.....	1 00	1 00
Speer, Miss H. B.....	0 50	0 50
Treen, H. A.....	1 00	1 00
A Friend.....	0 25	0 25
Offertories.....	6 90	23 68	20 02	50 60
Total..... \$	87 15	31 68	20 02	138 85
ST. JOHN'S, MELBOURNE.						
<i>Coll. by Mabel E. McKee.</i>						
Matthew, Fleming J.....	0 25	0 25
Matthew, Fleming, S.....	0 25	0 25
Johnston, John.....	0 25	0 25
Marshall, Albert.....	0 25	0 25
McKee, James.....	0 40	0 40
McKee, John.....	0 35	0 35
McKee, Samuel.....	0 25	0 25
Nelson, W. J.....	0 25	0 25
<i>Coll. by Mary E. Allen and Minnie E. Montgomery.</i>						
Allan, R.....	0 50	0 50
Armstrong, Jared.....	0 25	0 25
Burt, R.....	0 25	0 25
Gallup, J.....	0 50	0 50
Hall, C.....	0 50	0 50
Newel, J.....	0 80	0 80
Montgomery, J.....	0 25	0 25
Smith, Mary.....	0 25	0 25
Smith, George.....	0 25	0 25
Offertories.....	1 10	1 76	1 69	4 55
Totals { MELBOURNE.....\$	6 90	1 76	1 69	10 35
{ RICHMOND.....	87 15	31 68	20 02	138 85
Total..... \$	94 05	33 44	21 71	149 20
SAND HILL.						
Offertory.....	0 33	0 33

ST. FRANCIS DISTRICT ASSOCIATION.—Continued.

NAMES.	General Fund.	Mission Fund.	Pension Fund.	W. & O. Fund.	Education of children of Clergy.	TOTAL.
	\$ cts.	\$ cts.	\$ cts.	\$ cts.	\$ cts.	\$ cts.
SHERBROOKE.						
<i>Coll. by Miss Lyford.</i>						
Anderson, A. H.....	1 00					1 00
Anstin, Dr.....				5 00		5 00
Buck, F. P.....		1 00				1 00
Bradford, Mr. G. H.....	1 00					1 00
Bowen, G. F.....		5 00				5 00
Bailey, Mrs. W.....		0 50				0 50
Cheaney, John.....				1 00		1 00
Edgell, Mrs.....		3 00				3 00
Edgell, S.....		2 00				2 00
Fraser, W. D.....	1 00					1 00
Felton, E. P.....		2 00				2 00
Geriken, Mrs.....	2 00					2 00
Hall, R. N.....	5 00					5 00
Hunt, Mrs.....		1 00				1 00
Higginbottom, Mrs.....		1 00				1 00
Johnston, Dr.....		2 00				2 00
Johnston, Mrs. J. B.....				2 00		2 00
Lacy, Mrs.....		0 25				0 25
Longheed, Mrs.....		0 50				0 50
Lyford, Miss.....	1 00					1 00
Moy, Mrs.....		1 00				1 00
Parkin, C. W.....		1 00				1 00
Ridout, G. L.....	1 00					1 00
Thomson, F. C.....	1 00					1 00
Whitcher, Mrs.....		1 00				1 00
Whitcher, C. W.....		1 00				1 00
Worthington, Dr.....		2 00				2 00
Woodward, Jas. R.....		5 00				5 00
Woodward, Miss.....		1 00				1 00
Wurtele, C. E.....	5 00					5 00
<i>Coll. by Mrs. Farwell.</i>						
Fraser, H. R.....		1 00				1 00
Farwell, Wm.....	2 00	1 00	1 00	1 00		5 00
Heneker, R. W.....		50 00				50 00
Ibbotson, W. E.....		1 00				1 00
Ivcs, Mrs.....		2 50				2 50
Lawrence, H. D.....		1 00				1 00
Morkill, R. D.....		1 00				1 00
Odell, C. J.....		1 00				1 00
Ord, Mary.....		1 00				1 00
Perry, C. E.....		1 00				1 00
Ready, J. A.....		1 00				1 00
Rawson, Thos.....	1 00					1 00
Robertson, Mrs. J. G.....		2 00				2 00
Temple, Mrs. R.....		0 50				0 50
Terrill, Mrs. J. L.....		1 00				1 00
Wiggett, E. G.....				1 00		1 00
Willis, W. C.....		1 00				1 00

ST. FRANCIS DISTRICT ASSOCIATION.—Continued.

NAMES.	General Fund.	Mission Fund.	Pension Fund.	W. & O. Fund.	Education of children of Clergy.	TOTAL.
<i>Coll. by Miss Twose.</i>	\$ cts.	\$ cts.	\$ cts.	\$ cts.	\$ cts.	\$ cts.
Atto, Mrs. J. T.....		0 50				0 50
Beatty, Mrs.....	0 40					0 40
Chartres Miss.....		0 50				0 50
Durham, Mrs. M.....	0 50					0 50
French, C. A.....		1 00				1 00
Fuller, W. H.....	1 00					1 00
James, W. F.....	1 00					1 00
Lomas, A. G.....		1 00				1 00
Lomas, Mrs.....		1 00				1 00
Lomas, Mrs. Adam.....				1 00		1 00
Lomas, Mrs. E.....		0 50				0 50
Lloyd, Mrs.....				1 00		1 00
Low, Mrs.....				1 00		1 00
Price, Mrs.....	0 50					0 50
Sargent, Mrs. P. W.....	1 00					1 00
Short, Miss.....				1 00		1 00
Twose, Mrs.....		1 00				1 00
Wombwell, W.....		0 50				0 50
<i>Coll. by Mrs. Gilbert.</i>						
Ansell, F. T.....		1 00				1 00
Browne, H. B.....		2 00				2 00
Cote, Mrs.....		0 50				0 50
Greenshields, Mrs.....				1 00		1 00
Harkness, G. C.....		1 00				1 00
Ingram, Mrs.....		1 00				1 00
Lawrence, Mrs. E. O.....		1 00				1 00
Lucke, G.....				1 00		1 00
Martin, Mrs.....		0 50				0 50
McBain, J. R.....		1 00				1 00
Millward, N. J.....				1 00		1 00
Moe, Mrs. H.....		1 00				1 00
Mould, H.....	1 00	1 00				2 00
Morris, Mrs.....		2 00				2 00
Nutter, Mrs.....		1 00				1 00
Nutter, Mrs. C. H.....		1 00				1 00
Wilson, Mrs. H. Wood.....		1 00				1 00
Winter, A. T.....		1 00				1 00
Winter, Alex.....		2 00				2 00
Winter, Miss Mary.....		1 00				1 00
<i>Collected by Miss Elkins.</i>						
Brooks, Mrs. E. T.....		2 00				2 00
Bostwick, M. E.....				0 50		0 50
DeLoe, Mrs. P.....			0 50			0 50
Elkins, H. A.....	1 00					1 00
Elkins, Mrs. A. W.....			0 50			0 50
Hale, Mrs. W. A.....	1 00					1 00

ST. FRANCIS DISTRICT ASSOCIATION.—Continued.

NAMES.	General Fund.	Mission Fund.	Pension Fund.	W. & O. Fund.	Education of children of Clergy.	TOTAL.
	\$ cts.	\$ cts.	\$ cts.	\$ cts.	\$ cts.	\$ cts.
Hollowell, Mrs.	1 00					1 00
Holland, Mrs.		1 00				1 00
Hunt, Mrs. W. J.				1 00		1 00
Leekie, Mrs.		2 00				2 00
Moe, H. Sar.	1 00					1 00
Odell, Mrs. H. A.				0 50		0 50
Reid, Rev. Dr.			25 00			25 00
Short, Mrs. J.		1 00				1 00
Stubbs, Mrs.				0 25		0 25
Thorneloe, George.		10 00				10 00
Symmes, Mrs. J. A.	1 00					1 00
Thomas, Mrs. D.	1 00					1 00
Wiggell, Mrs. W. H.				1 00		1 00
Wiggell, Mrs. J. W.		0 50				0 50
Wilcox, Mrs. John.			0 25			0 25
Woodward, N. S.					1 00	1 00
Yates, J.				1 00		1 00
<i>Collected by Miss Robins.</i>						
Garford, Mrs.	0 50			1 00		1 50
Hatchard, Mrs. F.	1 00					1 00
McCord, Mrs.	0 50					0 50
Price, R. & J.	1 00					1 00
Robins J.				0 50		0 50
Offertotes.	32 96	34 82				67 79
Total Sherbrooke\$	68 36	172 58	27 25	22 75	1 00	291 94
SPANSTEAD.						
<i>Collected by Miss Patton and Miss Robertson.</i>						
Chamberlin, Miss H.		1 00				1 00
Channel, H. E.		1 00				1 00
Colby, Miss.		0 25				0 25
Fuller, Miss.		2 00				2 00
Fitfield, Mrs.		1 00				1 00
Hunter, Mrs.		0 50				0 50
Ives, Mrs.		1 00				1 00
Marsh, Miss.		1 00				1 00
Meigs, Dr.		1 00				1 00
Richardson, Mrs.		1 00				1 00
Robertson, Mrs.		1 00				1 00
Schwartz, Mr.		1 00				1 00
Scott, Mrs.		1 00				1 00
Taylor, S. W.		1 00				1 00
Tiffin, Mes.		1 00				1 00
Terrill, Mrs.		1 00				1 00
Thorneloe, Rev. G.		2 00				2 00
Veasey, Mr.		1 00				1 00

ST. FRANCIS DISTRICT ASSOCIATION.—*Continued.*

NAMES.	General Fund.	Mission Fund.	Pension Fund.	W. & O. Fund.	Education of children of Clergy.	TOTAL.
	\$ cts.	\$ cts.	\$ cts.	\$ cts.	\$ cts.	\$ cts.
<i>Collected by Mrs. Dunn.</i>						
Charnock, J. H.....		2 00				2 00
Dunn, B.....		1 00				1 00
Goodhue, J. B.....		1 00				1 00
Haskell, Mrs.....		1 00				1 00
Sheafe, Mrs.....		1 00				1 00
BEEBE PLAIN.						
<i>Collected by Miss Mary Elder.</i>						
Bodwell, Miss E.....		0 50				0 50
Clark, Wm. M.....		1 00				1 00
Copp, C. F.....		0 50				0 50
Drew, J. H.....		1 00				1 00
Elder, Mrs. H. W.....		1 00				1 00
Fregean, A. E.....		0 25				0 25
Friend A.....		0 50				0 50
Guerin, Napoléon.....		0 50				0 50
Jenkins, H. C.....		0 50				0 50
McClintock, C. H.....		1 00				1 00
McGowan, Dr.....		1 00				1 00
Maloney, E. V.....		1 00				1 00
Penniston, S.....		0 50				0 50
Taylor, Mrs. Wm.....		1 00				1 00
Tinker, C. E.....		1 00				1 00
Tinker, Mrs. E. J.....		0 50				0 50
Thorneloe, W.....		1 00				1 00
Verbeek, S. N.....		1 00				1 00
Offertories { Staustead	2 50	4 31	4 40			11 81
{ Beebe Plain..	1 40	1 10	1 36			3 86
Total Stanstead and Beebe Plain.....S	2 90	44 51	5 76			54 17

Acton ..
 Barford ..
 Bishop's ..
 Brompt ..
 Bury ..
 Coatic ..
 Cooksh ..
 Compt ..
 Danvil ..
 Drumm ..
 Durban ..
 Hatley ..
 Kingse ..
 Lennox ..
 Magog ..
 *Richm ..
 Sand l ..
 Stanst ..
 Sherbr ..
 Water ..

CAP ..
 Cape ..
 Percé ..
 T ..
 Percé ..

Offer ..

* Lis ..
 † Po ..

ST. FRANCIS DISTRICT ASSOCIATION.—Continued.

RECAPITULATION.

NAMES.	General Fund.	Mission Fund.	Pension Fund.	W. & O. Fund.	Education of children of Clergy.	TOTAL.
	\$ cts.	\$ cts.	\$ cts.	\$ cts.	\$ cts.	\$ cts.
Acton.....	1 50	11 75	0 75	1 25		15 25
Barford.....	6 72	7 13	13 95			27 80
Bishop's College.....	3 60	6 78	10 43	0 20		21 01
Brompton and Windsor...	2 10	2 30	2 80			7 20
Bury.....	25 82	4 50				30 32
Coaticook.....		3 24	3 32			6 56
Cookshire.....	2 46	36 41	8 28		0 50	47 65
Compton.....		40 30	24 00			64 30
Danville.....	39 09	18 03	20 57	17 40	0 25	95 34
Drummondville.....	13 25	14 60	8 10	6 25		42 20
Durham.....	13 76	14 30	15 91			43 67
Hatley.....	11 00	4 50	4 00	8 00		27 50
Kingsey.....	8 00	4 97	10 30			23 27
Lennoxville.....	64 75		17 60			82 35
Magog and Georgeville...	3 51	4 49	5 75			13 75
*Richmond and Melbourne	94 05	33 41	21 71			149 20
Sand Hill.....	0 33					0 33
Stanstead and Beebe Plain	3 90	44 51	5 76			54 17
Sherbrooke.....	68 36	172 58	27 25	22 75	1 00	291 94
Waterville.....	9 75	2 53	1 15		0 50	13 93
Total.....\$	371 95	426 06	201 63	55 85	2 25	1057 74

GASPE DISTRICT ASSOCIATION.

CAPE COVE AND PERCÉ.	\$ cts.	\$ cts.	\$ cts.	\$ cts.	\$ cts.	\$ cts.
Cape Cove, Offertories.....	4 00	13 50			† 4 00	21 50
Percé, Offertories.....			11 50			11 50
Total Cape Cove and Percé.....\$	4 00	13 50	11 50		† 4 00	33 00
GASPÉ BASIN.						
Offertories { ST. PAUL'S ..	1 34	5 18	3 48			10 00
{ ST. JAMES' ..		1 20	1 40			2 60
Total Gaspé Basin...\$	1 34	6 38	4 88			12 60

*List of Subscriptions received too late for the accounts will be found at page 179.
 † For Education Fund.

GASPÉ DISTRICT ASSOCIATION.—*Continued.*

NAMES.	General Fund.	Mission Fund.	Pension Fund.	W. & O. Fund.	Education of children of Clergy.	TOTAL.
	\$ cts.	\$ cts.	\$ cts.	\$ cts.	\$ cts.	\$ cts.
<i>Collected by Miss Edith Holton.</i>						
Cadoret, Mrs		0 20				0 20
Cadoret, Clara		0 10				0 10
Cadoret, John		0 15				0 15
Girard, Mrs		0 15				0 15
Girard, Miss		0 10				0 10
Holton, George		0 25				0 25
Johnson, Henry		0 20				0 20
Legresley, Frank		0 10				0 10
Legresley, Alphonse		0 25				0 25
Legresley, John		0 25				0 25
Legresley, James		0 25				0 25
Legresley, Edward		0 25				0 25
Lepage, Thomas		0 30				0 30
Lepage, John		0 25				0 25
Lepage, Mrs		0 25				0 25
Lepage, Margaret		0 10				0 10
Severet, Mrs		0 15				0 15
<i>Coll. by Miss S. Vibert.</i>						
Enderby, H	0 10					0 10
Mate, Edw	0 25					0 25
Mate, Christopher	0 25					0 25
Mate, Mrs. H	0 25					0 25
Mate, Mr. H	0 20					0 20
Mate, Daniel	0 25					0 25
Mate, Edward, Jr	0 30					0 30
Mate, John, F	0 25					0 25
Mate, Jane	0 25					0 25
Vibert, Philip	0 25					0 25
Vibert, James	0 25					0 25
Vibert, Mrs. Peter	0 25					0 25
Vibert, Geo				0 25		0 25
Vibert, Mrs				0 25		0 25
Vibert, Peter				0 25		0 25
Vibert, Sarah				0 25		0 25
<i>Coll. by Miss Fairservice.</i>						
Aubin, E		0 25				0 25
Berry, W		0 25				0 25
Beck, H		0 25				0 25
Bower, W. F		0 25				0 25
Chevalier, J		0 25				0 25
Collas, A		0 50				0 50
Collas, James	0 50					0 50
Duncan, Mrs	0 50					0 50

Devoreg
Farrell,
Fairserv
Holton,
Holton,
Holton,
Holton,
Johnson
LeMarg
Legros,
Laffolly
Miller,
Misson,
Packwo
Packwo
Sorlosle
Towzel
Vardon
Vardon
Vardon
Walter
Walter
Offert

To
Pas

Coll. by

LeBon
LeBon
LeBro
Caldw
Chish
Christ
Day, M
Day, M
Hall,
Kelly,
Maris
Shepp
Shepp
Smith
Smith
Webb
Small
Offert

GASPÉ DISTRICT ASSOCIATION.—*Continued.*

NAMES.	General Fund.	Mission Fund.	Pension Fund.	W. & O. Fund.	Education of children of Clergy.	TOTAL.
	\$ cts.	\$ cts.	\$ cts.	\$ cts.	\$ cts.	\$ cts.
Devoreges, J.....	0 25					0 25
Farrell, G. P.....	1 00					1 00
Fairservice, S.....		0 25				0 25
Holton, Chas.....	0 25					0 25
Holton, John.....		0 25				0 25
Holton, Edw. P.....		0 25				0 25
Holton, Conrad.....		0 25				0 25
Holton, John, Snr.....		0 25				0 25
Johnson, Mrs.....		0 25				0 25
LeMaignand, Chas.....				1 00		1 00
Legros, John.....		0 50				0 50
Laffolly, T.....		0 25				0 25
Miller, E.....		0 25				0 25
Misson, Frank.....	0 50					0 50
Packwood, George.....		0 25				0 25
Packwood, Edward.....		0 25				0 25
Sorlosleil, J.....		0 25				0 25
Towzel, Mrs. T.....		0 25				0 25
Vardon, T.....		0 25				0 25
Vardon, T. S.....		0 25				0 25
Vardon, John.....		0 25				0 25
Walters, Rev. G. R.....	2 00					2 00
Walters, Mrs.....				2 00		2 00
Offertories.....	2 06		1 75			3 79
Total Malbaie.....\$	9 91	9 30	1 75	4 00		24 94
PASPERIAC AND NEW CARLISLE.						
<i>Coll. by Miss E. Marison.</i>						
LeBontillier, & Co.....	5 00					5 00
LeBontillier, G. H.....				0 50		0 50
Lebrocq, J. A.....				0 50		0 50
Caldwell, Miss A. H.....	0 50					0 50
Chisholm, Mrs. H.....		0 50				0 50
Christie, Mrs. H.....		0 50				0 50
Day, Mrs. Oswald.....		1 00				1 00
Day, Oswald.....		1 00				1 00
Day, Mrs.....	0 50					0 50
Hall, Widow John.....	1 00					1 00
Kelly, Mrs. M.....		0 50				0 50
Marison, Miss E.....	1 01					1 00
Sheppard, W. M.....	0 50					0 50
Sheppard, Mrs. M.....		0 50				0 50
Smith, Mrs. W. T.....		0 50				0 50
Smith, Mrs. R. B.....		0 50				0 50
Webb, E. M.....		1 00				1 00
Smaller sums.....	0 60	3 00				3 60
Offertories.....	1 45		1 70			3 15

GASPÉ DISTRICT ASSOCIATION.—Continued.

NAME.	General Fund.	Mission Fund.	Pension Fund.	W. & O. Fund.	TOTAL.
	\$ cts.	\$ cts.	\$ cts.	\$ cts.	\$ cts.
PASPERBIAC.					
<i>Col. by Walter Hamon.</i>					
Amy, J. A. Gu.	1 00				1 00
Ahler, Fred.	0 50				0 50
Clement, John.	1 00				1 00
DeGruchey.	1 00				1 00
Hamon, Walter.	1 00				1 00
LeRuez, Abel.	0 40				0 40
LeDain, Nicholas.	0 50				0 50
LeCoulter, Ed. Geo.	0 50				0 50
LeBrocq, John.	0 50				0 50
LeGresley, John F.	1 00				1 00
LeDain, Thomas.	0 50				0 50
Nichol, A. E.	0 50				0 50
Romeril, George.	1 00				1 00
Romeril, F. P.	1 00				1 00
<i>Coll. by Samuel J. LeMarquand.</i>					
Cantall, Capt. Geo. J.				0 50	0 50
Carrell, H. T.				0 50	0 50
Hue, S. E.	1 00			1 00	2 00
LeBerry, E.	0 50				0 50
LeMarquand, S. J.	0 50	0 50			1 00
LeMarquand, Elias.				1 00	1 00
LeSauter, E.				1 00	1 00
LeMarquand, E. P.				1 00	1 00
LeQuesne, J.				0 50	0 50
LeMoitte, P.				0 50	0 50
Touzel, Alfred.	0 50				0 50
<i>Collected by Miss Bisson.</i>					
Bisson, Mrs.				1 00	1 00
LeGallais, Edmund.				1 00	1 00
LeGrand, John.		1 00			1 00
Legrand, Mrs. J and children.		1 50			1 50
LeParelle, Elias.		1 00			1 00
Smaller sums.		0 50		1 00	1 50
Offertories.	3 05		2 55		5 60
Totals { PASPERBIAC.....\$	15 95	4 50	2 55	9 75	32 75
NEW CARLISLE.....\$	10 55	9 00	1 70	1 00	22 25
Total Paspebiac and New Carlisle.....\$	26 50	13 50	4 25	10 75	55 00
Sandy Beach, Offertories..	4 60	3 50	2 84	* 3 00	13 94
Peninsula, Offertories.....	1 17		1 76		2 93
Little Gaspé, Offertories..		3 00	1 37	1 38	5 75
Total Sandy Beach...\$	5 77	6 50	5 97	* 3 00	22 62

* For Education Fund.

GASPÉ DISTRICT ASSOCIATION.—Continued.

NAMES.	General Fund.	Mission Fund.	Pension Fund.	W. & O. Fund.	Education of children of Clergy.	TOTAL.
SUICAWAKE & PORT DANIEL.	\$ cts.	\$ cts.	\$ cts.	\$ cts.	\$ cts.	\$ cts.
PORT DANIEL.						
<i>Coll. by Miss McGee.</i>						
Bennett, Mrs. G.....	0 50					0 50
Chedore, Martha.....		0 25				0 25
Hart, Margie.....	0 10					0 10
Laudar, Hannah.....		0 50				0 50
Mann, Caroline.....	0 10					0 10
Malion, Amanda.....	0 25					0 25
Miller, Mrs. W.....	0 25					0 25
McPherson, Mrs.....	0 50					0 50
McDonald, Mrs. W. M.....		0 25				0 25
McKenzie, H.....	0 25					0 25
McKenzie, Wm.....	0 25					0 25
McKenzie, M. K.....	0 10					0 10
McKenzie, James.....	0 20					0 20
McGee, B. D.....		1 00				1 00
Ross, Andrew.....		0 25				0 25
Sweetman, Herbert.....		1 00				1 00
Whittin, Petrisia.....	0 25					0 25
<i>Collected by Miss Don.</i>						
Almond, Mrs. J.....	0 20					0 20
Bebee, Asa.....	0 25					0 25
Bebee, Joseph.....	0 50					0 50
Bisson, Daniel.....	0 25					0 25
Bisson, William.....	0 25					0 25
Bisson, Chas.....	0 25					0 25
Wistman, George.....	0 25					0 25
<i>Coll. by Miss Mary Young.</i>						
Almond, James.....		0 25				0 25
Almond, Joseph.....		0 20				0 20
Byers, James.....		0 50				0 50
Robinson, Thos. A.....		0 25				0 25
Robinson, Edward.....		0 25				0 25
Skene, Wm.....		0 25				0 20
Skene, James T.....		0 25				0 25
Travers, J. B.....		0 50				0 50
Young, Wm. J.....		0 50				0 50
<i>Coll. by Miss LeGallais.</i>						
Allan, John S.....	25					0 25
LeGallais, Edward.....	0 25					0 25
Ross, A. J. J. J.....	0 05					0 05
Smith, A. J. J. J.....	0 10					0 10
Smith, J. J. J. J.....	0 15					0 15

GASPÉ DISTRICT ASSOCIATION.—*Continued.*

NAMES.	General Fund.	Mission Fund.	Pension Fund.	W. & O. Fund.	Education of children of Clergy.	TOTAL.
	\$ cts.	\$ cts.	\$ cts.	\$ cts.	\$ cts.	\$ cts.
Offertories—						
Shigawake.....	2 14		0 84			2 98
Port Daniel.....	2 43		1 39			3 82
L'Anse aux Gascons..	0 43		0 77			1 25
Total.....\$	7 75	9 05	3 00			19 80

RECAPITULATION.

	\$ cts.	\$ cts.	\$ cts.	\$ cts.	\$ cts.	\$ cts.
Cape Cove and Percé.....	4 00	13 50	11 50		4 00	33 00
Gaspé Basin.....	1 34	6 38	4 88			12 60
Mulbaie.....	9 91	9 30	1 73	4 00		21 94
New Carlisle and Paspé- biae.....	26 50	13 50	4 25	10 75		55 00
Shigawake, Port Daniel and L'Anse-aux-Gascons	7 75	9 05	3 00			19 80
Sandy Beach, Peninsula and Little Gaspé*.....	5 77	6 50	5 97	1 38	3 00	22 62
Total.....\$	55 27	58 23	31 33	16 13	7 00	167 96

The following Subscription Lists were received too late for the several sums to be credited in the accounts to the 31st December, 1885.

CATHEDRAL.	\$ cts.	\$ cts.	\$ cts.	\$ cts.	\$ cts.	\$ cts.
Codville, J. J.....	5 00					5 00
Joly, Hon. H. G.....	8 00	1 00	2 00		2 00	16 00
Stavely, H.....	4 00					4 00
Wartelle, W. G.....		5 00				5 00
Total.....\$	17 00	9 00	2 00		2 00	30 00
ST. PETER'S.						
Bond, Miss.....	0 50					0 50
Morton, John.....	0 50	0 50				1 00
Orkney, W. G.....	1 00					1 00
Total.....\$	2 00	0 50				2 50

*List of Subscriptions received too late for the accounts will be found at page 183.

SUPPLEMENTARY LIST.—Continued.

NAMES.	General Fund.	Mission Fund.	Pension Fund.	W. & O. Fund.	Education of children of Clergy.	TOTAL.
	\$ cts.	\$ cts.	\$ cts.	\$ cts.	\$ cts.	\$ cts.
BISHOP'S COLLEGE, LENNONVILLE.						
Offeritory.....	4 84					4 84
St. John's Church—Mel- bourne.						
<i>Coll. by Minnie Fleming.</i>						
Frazer, M. L.....	0 25					0 25
Frazer, I. J.....	0 25					0 25
Frazer, Mrs. R.....	0 50					0 50
Fleming, Mrs. H.....	0 50					0 50
Johnston, Mrs. L.....	0 35					0 35
May, John.....	0 30					0 30
Newell, Mrs. J.....	0 25					0 25
.....	0 10					0 10
Total.....\$	2 50					2 50
EAST FRAMPTON.						
<i>Coll. by Messrs Boyle and Bartholomew.</i>						
Bagley, Joseph.....	0 20					0 20
Bartholomew, Miss.....	1 00					1 00
Boyle, Revd. F. J.....			5 00		5 00	10 00
Boyle, Mrs.....		4 00				4 00
Boyle, Miss E.....				1 00		1 00
Daugherty, James.....	0 50					0 50
Daugherty, William.....	0 50					0 50
Dillon, Mrs.....				0 25		0 25
Dunkin, John.....	0 50					0 50
Fitzsimmons, Mrs.....		0 25				0 25
Fitzsimmons, Miss.....		0 25				0 25
Foster, Mrs. James.....				0 50		0 50
Foster, Charles.....				0 25		0 25
Harper, William.....	0 50					0 50
Henderson, Gilbert.....	1 00					1 00
Haslet, William.....	0 50					0 50
Haslett, Mrs.....				0 25		0 25
Haslett, Andrew.....				0 50		0 50
Holt, Ephraim.....				0 25		0 25
McLaughlin, George.....	0 50					0 50
McLaughlin, Gellespie.....					0 50	0 50
McLaughlin, William.....			0 50			0 50
McLaughlin, Mrs. James.....			0 25			0 25
McLaughlin, Mrs. Richard.....					0 25	0 25
McNeely, Mrs. John.....				0 50		0 50
Moyle, Daniel.....	0 50					0 50
Rutherford, Mrs.....		0 50				0 50

SUPPLEMENTARY LIST.—Continued.

NAMES.	General Fund.	Mission Fund.	Pension Fund.	W. & O. Fund.	Education of children of Clergy.	TOTAL.
	\$ cts.	\$ cts.	\$ cts.	\$ cts.	\$ cts.	\$ cts.
Rutherford, Mrs. Wm.....			0 25			0 25
Sargeant, Edward.....			0 50			0 50
Smyth, Thomas, Sur.....	0 50					0 50
Smyth, Mrs. Thomas.....	0 50					0 50
Watson, John.....			0 50			0 50
Wilson, William.....	0 25					0 25
Offertories		1 85	0 77			2 62
Total East Frampton..\$	6 95	6 85	7 77	3 50	5 75	30 82
INVERNESS.						
<i>Coll. by Miss Ellen Brown.</i>						
Brown, John L.		1 00				1 00
Davies, Fred		1 00				1 00
Wilton, Thos		1 00				1 00
In small sums		3 25				3 25
<i>Coll. by Miss Nellie Patterson.</i>						
Roe, Revd. P.		1 00				1 00
Roe, Mrs.		1 00				1 00
King, Charles.....		5 00				5 00
In small sums		3 25				3 25
Total Inverness		16 50				16 50
IRELAND (Christ's Church.)						
<i>Coll. by Miss Ida Marshall.</i>						
Bennett, Wm.....		0 50				0 50
Bennett, J. O.		0 50				0 50
Briggs, W. J.		0 25				0 25
Briggs, S. J.		0 20				0 20
Bullard, Mrs.....		0 25				0 25
Briggs, Mrs.....		0 25				0 25
Christie, Mrs.....		1 00				1 00
Christie, W.		0 25				0 25
Forbes, Miss.....		0 50				0 50
Forbes, S.		0 50				0 50
Forbes, J.		0 50				0 50
Davidson, Mrs.....		0 25				0 25
Johnson, Andrew.....	2 00					2 00
Johnson, Mrs. S.....		1 00				1 00
Johnson, J.		1 00				1 00
Johnson, W.		1 00				1 00
Johnson, Mrs. W.....		1 00				1 00

Johnson
Johnson
Learnon
Little, I
Little, J
Little, C
Little, I
Marshall
Marshall
Marshall
Porter,
Porter,
Ralston
Ward, C
Ward, C
Ward, C
Ward, C
Ward,
Ward,
Ward,
Walker
Wright
Wright
Wright
Wright

Coll. by

Donag
Donag
Donag
Forbes
Forbes
Forbes
Elliot,
Kerr,
Kerr,
Kerr,
Kerr,
Meach
Scott,
Walker
Willia
Forbes
Sunda

SUPPLEMENTARY LIST.—Continued.

NAMES.	General Fund.	Mission Fund.	Pension Fund.	W. & O. Fund.	Educ. of children of Clergy.	TOTAL.
	\$ cts.	\$ cts.	\$ cts.	\$ cts.	\$ cts.	\$ cts.
Johnson, Willie		0 25				0 25
Johnson, Miss.		1 00				1 00
Learmouth, W.		0 25				0 25
Little, H.		0 50				0 50
Little, J. K.		0 25				0 25
Little, G. T.		0 25				0 25
Little, R. J.		0 25				0 25
Marshall, Joseph.		1 00				1 00
Marshall, Mrs. A.		0 30				0 30
Marshall, R.		0 25				0 25
Marshall, R.		0 25				0 25
Porter, Thos.		1 00				1 00
Porter, Mrs.		0 50				0 50
Ralston, Mrs.	0 25					0 25
Ward, Col. W. J.		1 00				1 00
Ward, Mrs. R. G.		1 00				1 00
Ward, Chas.		1 00				1 00
Ward, Peter.		0 50				0 50
Ward, Mrs.		0 25				0 25
Ward, R. J.	1 00					1 00
Ward, Alfred.	0 75					0 75
Walker, Mrs.	0 25					0 25
Walker, J.		0 25				0 25
Wright, James.		0 25				0 25
Wright, B.		0 25				0 25
Wright, Mrs.		0 25				0 25
Wright, R. J.		0 25				0 25
<i>Coll. by Miss Annie Kerr.</i>						
Donaghy, Mrs. J.	0 25					0 25
Donaghy, John.	0 25					0 25
Donaghy, David.	0 25					0 25
Forbes, Richard.	0 25					0 25
Forbes, John.				0 25		0 25
Forbes, Mrs. Wm. Snr.	0 25					0 25
Elliot, George.	0 25					0 25
Kerr, Annie M.	0 50					0 50
Kerr, Tillie J.	0 50					0 50
Kerr, Newton.	0 25					0 25
Kerr, Mrs. Ann.		0 25				0 25
Meehan, Mrs.				0 20		0 20
Scott, James.	0 25					0 25
Walker, Thomas.	0 25					0 25
Williamson, Jos.		0 25				0 25
Forbes, Mrs. Wm., Jr.		0 25				0 25
Sunday School	1 10					1 10



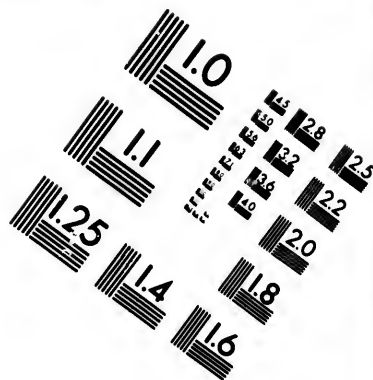

Resolution Test Chart Labels:

- 1.0
- 1.1
- 1.25
- 1.4
- 1.6
- 1.8
- 2.0
- 2.2
- 2.5
- 2.8
- 3.2
- 3.6
- 4.0

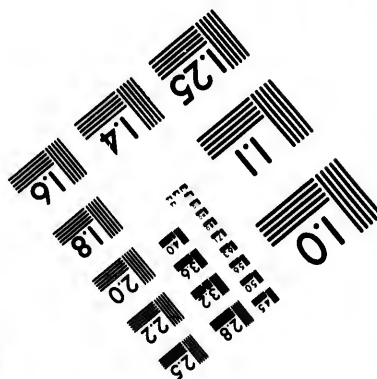
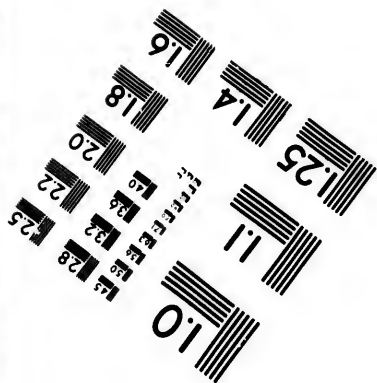
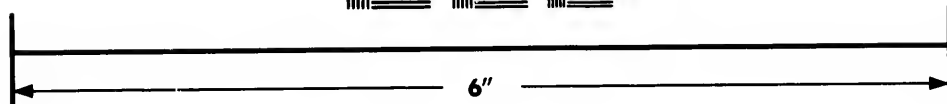

Photographic Sciences Corporation

**23 WEST MAIN STREET
WEBSTER, N.Y. 14580
(716) 872-4503**

1.5 2.8
1.6 3.2
1.8 3.6
2.0 4.0
2.2 4.5
2.5 5.0
2.8 5.6
3.2 6.3
3.6 7.1
4.0 8.0
4.5 9.0
5.0 10.0
5.6 11.2
6.3 12.5
7.1 14.0
8.0 16.0
9.0 18.0
10.0 20.0
11.2 22.5
12.5 25.0
14.0 28.0
16.0 32.0
18.0 36.0
20.0 40.0
22.5 45.0
25.0 50.0
28.0 56.0
32.0 63.0
36.0 71.0
40.0 80.0
45.0 90.0
50.0 100.0
56.0 112.0
63.0 125.0
71.0 140.0
80.0 160.0
90.0 180.0
100.0 200.0
112.0 225.0
125.0 250.0
140.0 280.0
160.0 320.0
180.0 360.0
200.0 400.0
225.0 450.0
250.0 500.0
280.0 560.0
320.0 630.0
360.0 710.0
400.0 800.0
450.0 900.0
500.0 1000.0
560.0 1120.0
630.0 1250.0
710.0 1400.0
800.0 1600.0
900.0 1800.0
1000.0 2000.0
1120.0 2250.0
1250.0 2500.0
1400.0 2800.0
1600.0 3200.0
1800.0 3600.0
2000.0 4000.0
2250.0 4500.0
2500.0 5000.0
2800.0 5600.0
3200.0 6300.0
3600.0 7100.0
4000.0 8000.0
4500.0 9000.0
5000.0 10000.0
5600.0 11200.0
6300.0 12500.0
7100.0 14000.0
8000.0 16000.0
9000.0 18000.0
10000.0 20000.0
11200.0 22500.0
12500.0 25000.0
14000.0 28000.0
16000.0 32000.0
18000.0 36000.0
20000.0 40000.0
22500.0 45000.0
25000.0 50000.0
28000.0 56000.0
32000.0 63000.0
36000.0 71000.0
40000.0 80000.0
45000.0 90000.0
50000.0 100000.0
56000.0 112000.0
63000.0 125000.0
71000.0 140000.0
80000.0 160000.0
90000.0 180000.0
100000.0 200000.0
112000.0 225000.0
125000.0 250000.0
140000.0 280000.0
160000.0 320000.0
180000.0 360000.0
200000.0 400000.0
225000.0 450000.0
250000.0 500000.0
280000.0 560000.0
320000.0 630000.0
360000.0 710000.0
400000.0 800000.0
450000.0 900000.0
500000.0 1000000.0
560000.0 1120000.0
630000.0 1250000.0
710000.0 1400000.0
800000.0 1600000.0
900000.0 1800000.0
1000000.0 2000000.0
1120000.0 2250000.0
1250000.0 2500000.0
1400000.0 2800000.0
1600000.0 3200000.0
1800000.0 3600000.0
2000000.0 4000000.0
2250000.0 4500000.0
2500000.0 5000000.0
2800000.0 5600000.0
3200000.0 6300000.0
3600000.0 7100000.0
4000000.0 8000000.0
4500000.0 9000000.0
5000000.0 10000000.0
5600000.0 11200000.0
6300000.0 12500000.0
7100000.0 14000000.0
8000000.0 16000000.0
9000000.0 18000000.0
10000000.0 20000000.0
11200000.0 22500000.0
12500000.0 25000000.0
14000000.0 28000000.0
16000000.0 32000000.0
18000000.0 36000000.0
20000000.0 40000000.0
22500000.0 45000000.0
25000000.0 50000000.0
28000000.0 56000000.0
32000000.0 63000000.0
36000000.0 71000000.0
40000000.0 80000000.0
45000000.0 90000000.0
50000000.0 100000000.0
56000000.0 112000000.0
63000000.0 125000000.0
71000000.0 140000000.0
80000000.0 160000000.0
90000000.0 180000000.0
100000000.0 200000000.0
112000000.0 225000000.0
125000000.0 250000000.0
140000000.0 280000000.0
160000000.0 320000000.0
180000000.0 360000000.0
200000000.0 400000000.0
225000000.0 450000000.0
250000000.0 500000000.0
280000000.0 560000000.0
320000000.0 630000000.0
360000000.0 710000000.0
400000000.0 800000000.0
450000000.0 900000000.0
500000000.0 1000000000.0
560000000.0 1120000000.0
630000000.0 1250000000.0
710000000.0 1400000000.0
800000000.0 1600000000.0
900000000.0 1800000000.0
1000000000.0 2000000000.0
1120000000.0 2250000000.0
1250000000.0 2500000000.0
1400000000.0 2800000000.0
1600000000.0 3200000000.0
1800000000.0 3600000000.0
2000000000.0 4000000000.0
2250000000.0 4500000000.0
2500000000.0 5000000000.0
2800000000.0 5600000000.0
3200000000.0 6300000000.0
3600000000.0 7100000000.0
4000000000.0 8000000000.0
4500000000.0 9000000000.0
5000000000.0 10000000000.0
5600000000.0 11200000000.0
6300000000.0 12500000000.0
7100000000.0 14000000000.0
8000000000.0 16000000000.0
9000000000.0 18000000000.0
10000000000.0 20000000000.0
11200000000.0 22500000000.0
12500000000.0 25000000000.0
14000000000.0 28000000000.0
16000000000.0 32000000000.0
18000000000.0 36000000000.0
20000000000.0 40000000000.0
22500000000.0 45000000000.0
25000000000.0 50000000000.0
28000000000.0 56000000000.0
32000000000.0 63000000000.0
36000000000.0 71000000000.0
40000000000.0 80000000000.0
45000000000.0 90000000000.0
50000000000.0 100000000000.0
56000000000.0 112000000000.0
63000000000.0 125000000000.0
71000000000.0 140000000000.0
80000000000.0 160000000000.0
90000000000.0 180000000000.0
100000000000.0 200000000000.0
112000000000.0 225000000000.0
125000000000.0 250000000000.0
140000000000.0 280000000000.0
160000000000.0 320000000000.0
180000000000.0 360000000000.0
200000000000.0 400000000000.0
225000000000.0 450000000000.0
250000000000.0 500000000000.0
280000000000.0 560000000000.0
320000000000.0 630000000000.0
360000000000.0 710000000000.0
400000000000.0 800000000000.0
450000000000.0 900000000000.0
500000000000.0 1000000000000.0
560000000000.0 1120000000000.0
630000000000.0 1250000000000.0
710000000000.0 1400000000000.0
800000000000.0 1600000000000.0
900000000000.0 1800000000000.0
1000000000000.0 2000000000000.0
1120000000000.0 2250000000000.0
1250000000000.0 2500000000000.0
1400000000000.0 2800000000000.0
1600000000000.0 3200000000000.0
1800000000000.0 3600000000000.0
2000000000000.0 4000000000000.0
2250000000000.0 4500000000000.0
2500000000000.0 5000000000000.0
2800000000000.0 5600000000000.0
3200000000000.0 6300000000000.0
3600000000000.0 7100000000000.0
4000000000000.0 8000000000000.0
4500000000000.0 9000000000000.0
5000000000000.0 10000000000000.0
5600000000000.0 11200000000000.0
6300000000000.0 12500000000000.0
7100000000000.0 14000000000000.0
8000000000000.0 16000000000000.0
9000000000000.0 18000000000000.0
10000000000000.0 20000000000000.0
11200000000000.0 22500000000000.0
12500000000000.0 25000000000000.0
14000000000000.0 28000000000000.0
16000000000000.0 32000000000000.0
18000000000000.0 36000000000000.0
20000000000000.0 40000000000000.0
22500000000000.0 45000000000000.0
25000000000000.0 50000000000000.0
28000000000000.0 56000000000000.0
32000000000000.0 63000000000000.0
36000000000000.0 71000000000000.0
40000000000000.0 80000000000000.0
45000000000000.0 90000000000000.0
50000000000000.0 100000000000000.0
56000000000000.0 112000000000000.0
63000000000000.0 125000000000000.0
71000000000000.0 140000000000000.0
80000000000000.0 160000000000000.0
90000000000000.0 180000000000000.0
100000000000000.0 200000000000000.0
112000000000000.0 225000000000000.0
125000000000000.0 250000000000000.0
140000000000000.0 280000000000000.0
160000000000000.0 320000000000000.0
180000000000000.0 360000000000000.0
200000000000000.0 400000000000000.0
225000000000000.0 450000000000000.0
250000000000000.0 500000000000000.0
280000000000000.0 560000000000000.0
320000000000000.0 630000000000000.0
360000000000000.0 710000000000000.0
400000000000000.0 800000000000000.0
450000000000000.0 900000000000000.0
500000000000000.0 1000000000000000.0
560000000000000.0 1120000000000000.0
630000000000000.0 1250000000000000.0
710000000000000.0 1400000000000000.0
800000000000000.0 1600000000000000.0
900000000000000.0 1800000000000000.0
1000000000000000.0 2000000000000000.0
1120000000000000.0 2250000000000000.0
1250000000000000.0 2500000000000000.0
1400000000000000.0 2800000000000000.0
1600000000000000.0 3200000000000000.0
1800000000000000.0 3600000000000000.0
2000000000000000.0 4000000000000000.0
2250000000000000.0 4500000000000000.0
2500000000000000.0 5000000000000000.0
2800000000000000.0 5600000000000000.0
3200000000000000.0 6300000000000000.0
3600000000000000.0 7100000000000000.0
4000000000000000.0 8000000000000000.0
4500000000000000.0 9000000000000000.0
5000000000000000.0 10000000000000000.0
5600000000000000.0 11200000000000000.0
6300000000000000.0 12500000000000000.0
7100000000000000.0 14000000000000000.0
8000000000000000.0 16000000000000000.0
9000000000000000.0 18000000000000000.0
10000000000000000.0 20000000000000000.0
11200000000000000.0 22500000000000000.0
12500000000000000.0 25000000000000000.0
14000000000000000.0 28000000000000000.0
16000000000000000.0 32000000000000000.0
18000000000000000.0 36000000000000000.0
20000000000000000.0 40000000000000000.0
22500000000000000.0 45000000000000000.0
25000000000000000.0 50000000000000000.0
28000000000000000.0 56000000000000000.0
32000000000000000.0 63000000000000000.0
36000000000000000.0 71000000000000000.0
40000000000000000.0 80000000000000000.0
45000000000000000.0 90000000000000000.0
50000000000000000.0 100000000000000000.0
56000000000000000.0 112000000000000000.0
63000000000000000.0 125000000000000000.0
71000000000000000.0 140000000000000000.0
80000000000000000.0 160000000000000000.0
90000000000000000.0 180000000000000000.0
100000000000000000.0 200000000000000000.0
112000000000000000.0 225000000000000000.0
125000000000000000.0 250000000000000000.0
140000000000000000.0 280000000000000000.0
160000000000000000.0 320000000000000000.0
180000000000000000.0 360000000000000000.0
200000000000000000.0 400000000000000000.0
225000000000000000.0 450000000000000000.0
250000000000000000.0 500000000000000000.0
280000000000000000.0 560000000000000000.0
320000000000000000.0 630000000000000000.0
360000000000000000.0 710000000000000000.0
400000000000000000.0 800000000000000000.0
450000000000000000.0 900000000000000000.0
500000000000000000.0 1000000000000000000.0
560000000000000000.0 1120000000000000000.0
630000000000000000.0 1250000000000000000.0
710000000000000000.0 1400000000000000000.0
800000000000000000.0 1600000000000000000.0
900000000000000000.0 1800000000000000000.0
1000000000000000000.0 2000000000000000000.0
1120000000000000000.0 2250000000000000000.0
1250000000000000000.0 2500000000000000000.0
1400000000000000000.0 2800000000000000000.0
1600000000000000000.0 3200000000000000000.0
1800000000000000000.0 3600000000000000000.0
2000000000000000000.0 4000000000000000000.0
2250000000000000000.0 4500000000000000000.0
2500000000000000000.0 5000000000000000000.0
2800000000000000000.0 5600000000000000000.0
3200000000000000000.0 6300000000000000000.0
3600000000000000000.0 7100000000000000000.0
4000000000000000000.0 8000000000000000000.0
4500000000000000000.0 9000000000000000000.0
5000000000000000000.0 10000000000000000000.0
5600000000000000000.0 11200000000000000000.0
6300000000000000000.0 12500000000000000000.0
7100000000000000000.0 14000000000000000000.0
8000000000000000000.0 16000000000000000000.0
9000000000000000000.0 18000000000000000000.0
10000000000000000000.0 20000000000000000000.0
11200000000000000000.0 22500000000000000000.0
12500000000000000000.0 25000000000000000000.0
14000000000000000000.0 28000000000000000000.0
16000000000000000000.0 32000000000000000000.0
18000000000000000000.0 36000000000000000000.0
20000000000000000000.0 40000000000000000000.0
22500000000000000000.0 45000000000000000000.0
25000000000000000000.0 50000000000000000000.0
28000000000000000000.0 56000000000000000000.0
32000000000000000000.0 63000000000000000000.0
36000000000000000000.0 71000000000000000000.0
40000000000000000000.0 80000000000000000000.0
45000000000000000000.0 90000000000000000000.0
50000000000000000000.0 100000000000000000000.0
56000000000000000000.0 112000000000000000000.0
63000000000000000000.0 125000000000000000000.0
71000000000000000000.0 140000000000000000000.0
80000000000000000000.0 160000000000000000000.0
90000000000000000000.0 180000000000000000000.0
100000000000000000000.0 200000000000000000000.0
112000000000000000000.0 225000000000000000000.0
125000000000000000000.0 250000000000000000000.0
140000000000000000000.0 280000000000000000000.0
160000000000000000000.0 320000000000000000000.0
180000000000000000000.0 360000000000000000000.0
200000000000000000000.0 400000000000000000000.0
225000000000000000000.0 450000000000000000000.0
250000000000000000000.0 500000000000000000000.0
280000000000000000000.0 560000000000000000000.0
320000000000000000000.0 630000000000000000000.0
360000000000000000000.0 710000000000000000000.0
400000000000000000000.0 800000000000000000000.0
450000000000000000000.0 900000000000000000000.0
500000000000000000000.0 1000000000000000000000.0
560000000000000000000.0 1120000000000000000000.0
630000000000000000000.0 1250000000000000000000.0
710000000000000000000.0 1400000000000000000000.0
800000000000000000000.0 1600000000000000000000.0
900000000000000000000.0 1800000000000000000000.0
1000000000000000000000.0 2000000000000000000000.0
1120000000000000000000.0 22500

SUPPLEMENTARY LIST.—Continued.

NAMES.	General Fund.	Mission Fund.	Pension Fund.	W. & O. Fund.	Education of children of Clergy.	TOTAL.
	\$ cts.	\$ cts.	\$ cts.	\$ cts.	\$ cts.	\$ cts.
IRELAND (Trinity Church).						
Hewton, Rev. R.....	2 50	2 50				5 00
Wilson, James.....	2 00					2 00
Cross, Mrs. Wm.....	1 00					1 00
Cross, Henry.....	1 00					1 00
Ladies' Association.....		5 00				5 00
Offertories—						
Trinity, Maple Grove....	3 65	2 50	4 00			10 00
Christ Ch., L. Ireland....	2 05	2 75	8 80			13 60
St. Luke, Adderley.....	0 50	1 00	1 00			2 50
Total Ireland.....\$	21 30	34 50	13 80	0 45		70 05
LEVIS AND SOUTH QUEBEC.						
Addie, Mrs.....	1 00					1 00
Anonymous.....		0 15				0 15
Brown, Mr. S. T.....	0 10					0 10
Hamel, Miss A.....	1 00					1 00
King, Mr. Geo.....	1 00					1 00
Lloyd, Revd. F. E. J.....	2 00					2 00
Simmons, Mr. J. H.....	1 00					1 00
Simpson, Mr. W.....	2 00					2 00
Seton, Mrs. W. W.....			0 25			0 25
Thompson, Mr. J.....			0 50			0 50
Offertories.....			6 10			6 10
Total Levis & S. Quebec..\$	8 10	0 15	6 85			15 10
NEW LIVERPOOL.						
Coll. by Miss Jessie Walker and Miss C. Ritchie.						
Atkinson, Mrs. H.....	10 00					10 00
Benson, Mrs. E. C.....	1 00					1 00
Dupré, Mrs.....	1 00					1 00
Hamilton, Mrs. L. H.....	1 00					1 00
Ritchie, Miss.....	1 00					1 00
Smith, Revd. F. A.....					2 00	2 00
Walker, Miss.....	1 00					1 00
Small sums.....	0 75			0 50		1 25
Total New Liverpool..\$	15 75			0 50	2 00	18 25
PORTNEUF.						
Offertory.....	2 00					2 00
THREE RIVERS.						
Billett, J. G.....			1 00			1 00

SUPPLEMENTARY LIST.—Continued.

NAMES.	General Fund.	Mission Fund.	Pension Fund.	W. & O. Fund.	Education of children of Clergy.	TOTAL.
	\$ cts.	\$ cts.	\$ cts.	\$ cts.	\$ cts.	\$ cts.
Hooper, G.			1 00			1 00
Hooper, Miss			0 50			0 50
Fearon, H. G.			1 00			1 00
Fearon, Mrs. H. G.			0 50			0 50
Jenkins, Rev. J. H.			1 00			1 00
Robitaille, Mrs. L. J.			1 00			1 00
Woolryche, Mrs.			1 00			1 00
Total Three Rivers		\$	7 00			7 00
RIVIÈRE-DU-LOUP.						
McQuilkin, Mrs.		1 00				1 00
Tambs, Revd. R. C.		1 00				1 00
Yeo, Mr. Jas.		1 00				1 00
Total Rivière-du-Loup.....	\$	3 00				3 00
SANDY BEACH.						
<i>Coll. by Miss Lydia Thompson.</i>						
Lindsay R.		1 00				1 00
Veit, Chas., Jr.		1 00				1 00
Small sums		3 00				3 00
<i>Coll. by Miss Charlotte Pye</i>						
Bailey, Nicholas.....		1 00				1 00
Forsythe, Rev. W. T.		1 00				1 00
Small sums.....		3 65				3 65
PENINSULA.						
Collections.....		2 20				2 20
Total Sandy Beach	\$	12 85				12 85

RECAPITULATION.

QUEBEC.	\$ cts.	\$ cts.	\$ cts.	\$ cts.	\$ cts.	\$ cts.
Cathedral	17 00	9 00	2 00		2 00	30 00
St. Peter's	2 00	0 50				2 50
ST. FRANCIS DISTRICT.						
Melbourne.....	2 50					2 50
Bishop's Col.—Offertory ..	4 84					4 84

SUPPLEMENTARY LIST.—*Continued.*

NAMES.	General Fund.	Mission Fund.	Pension Fund.	W. & O. Fund.	Education of children of Clergy.	TOTAL.
MEGANTIC DISTRICT.	\$ cts.	\$ cts.	\$ cts.	\$ cts.	\$ cts.	\$ cts.
Frampton East.....	6 95	6 85	7 77	3 50	5 75	30 82
Inverness.....		16 50				16 50
Ireland.....	21 30	34 50	13 80	0 45		70 05
Levis.....	8 10	0 15	6 85			15 10
New Liverpool.....	15 75			0 50	2 00	18 25
Portneuf.....	2 00					2 00
Three Rivers.....			7 00			7 00
Rivière-du-Loup (en bas). ..		3 00				3 00
GASPÉ DISTRICT.						
Sandy Beach.....		12 85				12 85
Total credited in Accounts for 1886.....\$	80 41	83 35	37 42	4 45	9 75	215 41

REGISTRATION STATISTICS.

Baptisms.....	756
Marriages	126
Burials.....	369
Confirmed.....	371

FORMS C

I. *A Bequest
lic Deb*

I give an
cese of Que
of Canada,
the Reign o
the sum....
the Bank of
Books of th
briefly,) upo
to and for th
in the said A

II. *A Beque
Debentu
Society.*

(Same as I
say) towards
purpose of
of the Dioce
Or,—Tow
of the Unite
of Quebec.

Or,—Tow
make provis
of England
be incapaci

Or,—Tow
make provis
of the Unite
cese of Quel

Or,—Tow
ing the Chu

.....
the conditio
Church Soci
of the Chur

FORMS OF BEQUESTS AND DEVISES BY WILL.

I. *A Bequest of a sum of money, or of Shares of Stock, or Public Debentures, for the general purposes of the Society.*

I give and bequeath to "the Church Society of the Diocese of Quebec," incorporated by a Statute of the Province of Canada, passed in the fourteenth and fifteenth years of the Reign of Her Majesty, QUEEN VICTORIA, chapter 171, the sum.....(or.....Shares of Stocks in the Bank of.....standing in my name in the Books of the said Bank, or of Debentures, describe them briefly,) upon trust to be by the said Church Society applied to and for the uses and purposes of the said Society, as specified in the said Act of Incorporation and none other.

II. *A Bequest of a sum of money, or of Shares of Stock or Debentures, for one or more of the specific purposes of the Society.*

(Same as foregoing, only instead of the words in Italics say) towards the augmentation of the Fund formed for the purpose of providing for the future support of the Clergy of the Diocese, called the Sustentation Fund.

Or,—Towards the support of Missionaries and Clergymen of the United Church of England and Ireland in the Diocese of Quebec.

Or,—Towards the augmentation of the Fund formed to make provision for those of the Clergy of the United Church of England and Ireland, in the Diocese of Quebec, who may be incapacitated by age or infirmity, called the Pension Fund.

Or,—Towards the augmentation of the Fund formed to make provision for the widows and orphans of the Clergy of the United Church of England and Ireland, in the Diocese of Quebec, called the Widows' and Orphans' Fund.

Or,—Towards the augmentation of the Fund for endowing the Church in the Mission of.....(or at) held by the said Church Society, subject to the conditions of a Deed of Trust passed between the said Church Society and the Incumbent and Church-Wardens of the Church in the said Mission, (or at.....)

Or,—As the commencement of an endowment for the Church of St.....in the Mission of..... (or at.....) and to provide for the future maintenance of divine worship in conformity with the principles of the United Church of England and Ireland.

Or,—For and towards the encouragement of education, and the support of day schools and Sunday schools in the said Diocese of Quebec, in conformity with the principles of the United Church of England and Ireland.

Or,—For and towards a Fund for assisting persons preparing for the Ministry of the Gospel in the United Church of England and Ireland, within the said Diocese of Quebec.

Or,—For and towards a Fund for circulating, in the said Diocese of Quebec, the Holy Scriptures, the Book of Common Prayer of the United Church of England and Ireland, and Books and Tracts approved by the said Church Society for circulation within the said Diocese of Quebec.

Or,—As an aid towards the erection, endowment and maintenance of churches according to the principles of the United Church of England and Ireland, within the Diocese of Quebec,—the erection and maintenance of parsonage houses,—the setting apart of burial grounds and churchyards, and the endowment and support of parsonages and rectories within the said Diocese.

III. *A Devise of Real Estate for the general purposes of the Society.*

I give and devise unto “the Church Society of the Diocese of Quebec,” incorporated by a Statute of the Province of Canada, passed in the fourteenth and fifteenth years of the Reign of Her Majesty, QUEEN VICTORIA, chapter 171, all and singular, &c., (describe the real estate clearly,) to have and to hold the said, &c., unto the said Church Society of the Diocese of Quebec, and their successors for ever; upon trust to hold and apply the same, and the rents, issues and profits thereof *to and for the uses and purposes of the said Church Society, as specified in the said Act of Incorporation, and none other, and under the provisions of the aforesaid Act of Incorporation of the said Church Society.*

IV. *A Devise of Real Estate for any one or more of the specific purposes of the Society.*

Same as in No. 3—only instead of the words in Italics insert the specific purposes, as in No. 2.

V. *A Devise to the Society of a site for Church, &c.*

Same as in No. 3, down to the words "for ever"—then go on as follows:—to the uses and upon the trusts following, that is to say:—upon the trusts to hold the same forever hereafter as and for the place and site of a Church and church-yard, and burial-ground, for the sole use and benefit of members of the Church residing in the place adjacent to the said site and premises within the said Diocese of Quebec, according to the doctrine and discipline of the United Church of England and Ireland, and for no other purposes, and under the provisions of the aforesaid Act of Incorporation of the said Church Society.

LANDS BELONGING TO THE CHURCH SOCIETY.

No. 14, Range 7, Township of Halifax.

No. 10, Range 8, do do

MEMBERS OF THE CORPORATION,

ELECTED 3rd FEBRUARY, 1886.

Rev. Thomas Adams,

" R. Hewton,

" F. E. J. Lloyd,

Mr. C. R. O'Connor,

" H. Forrest.

THE DEPOSITORY
OF THE
Society for Promoting Christian Knowledge,
AT
MISS WOOD'S,
82, St. John Street (within),
QUEBEC.

✚ A constant supply of BIBLES, TESTAMENTS, PRAYER BOOKS and CHURCH SERVICES always on hand, in every style of binding.

SUNDAY SCHOOL LIBRARY BOOKS, Miscellaneous Publications and Tracts sold at very reasonable rates ; liberal discount to the Clergy. Some excellent blank maps in store.

✚ Any of the Books in the Catalogue of the S. P. C. K. will be sent for if the orders be left at the Depository, or forwarded to the Secretary of the Society.

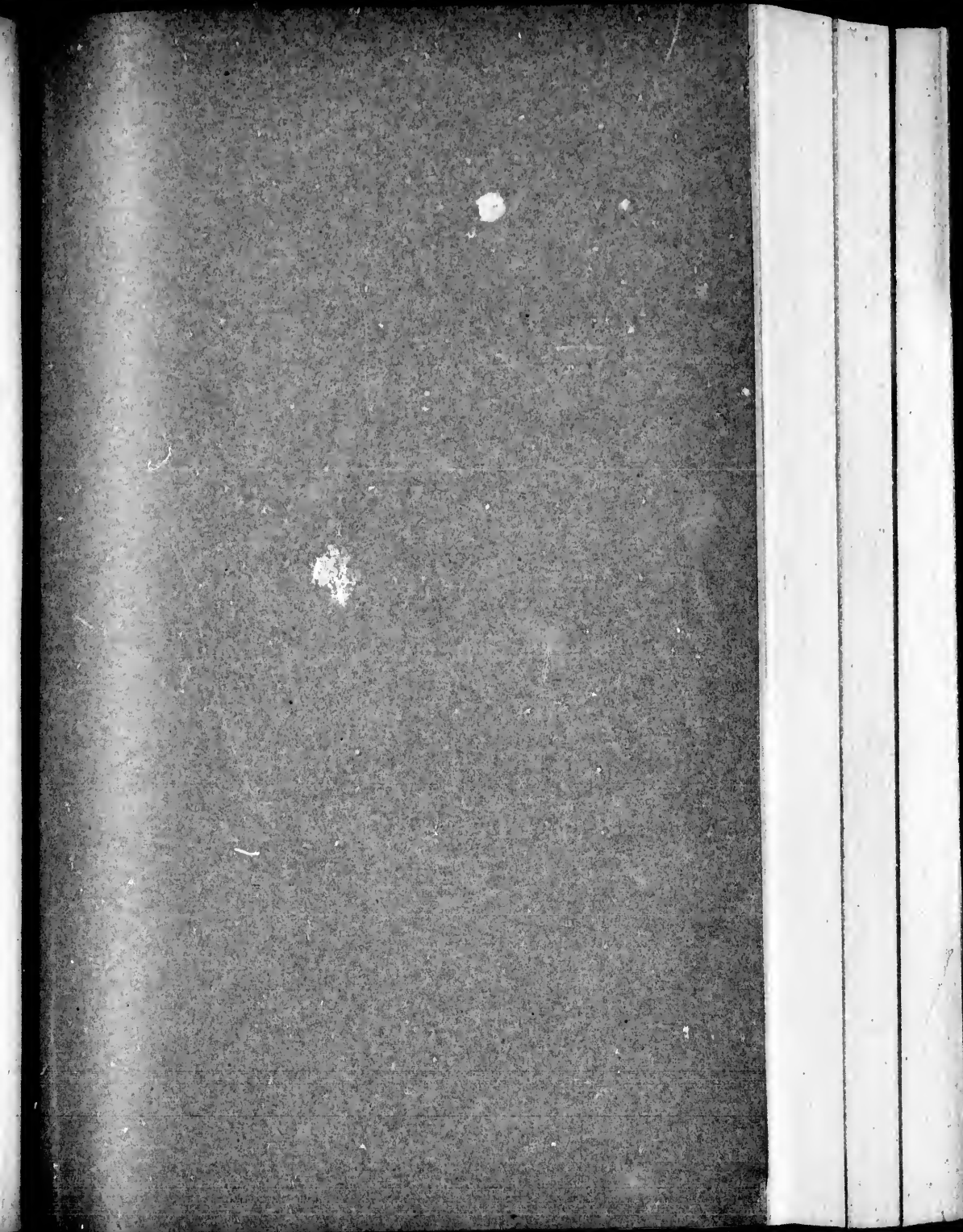

NOTICE.

The ANNUAL SERMONS in aid of the various Funds of the Church Society are appointed to be preached,—

FOR GENERAL PURPOSES, on *Quinquagesima Sunday*.

FOR THE MISSION FUND, on the *Sunday nearest to Michaelmas*.

FOR THE PENSION FUND, on *Thanksgiving Day*.

✚ Subscribers of One dollar, or upwards, at one time, are entitled to receive a copy of the Annual Report.

