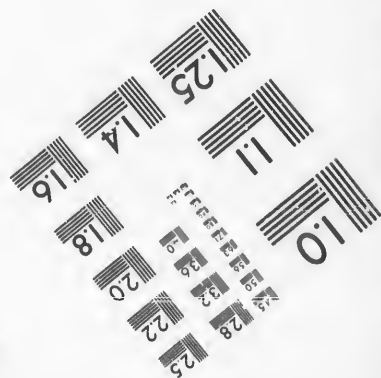
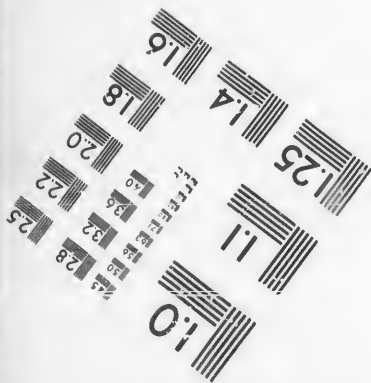
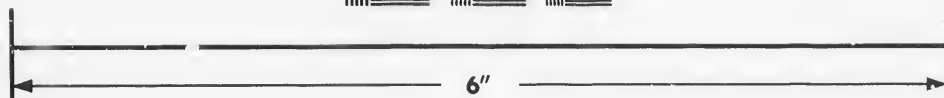
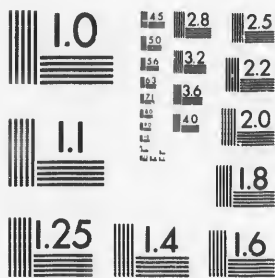

**IMAGE EVALUATION
TEST TARGET (MT-3)**



**Photographic
Sciences
Corporation**

23 WEST MAIN STREET
WEBSTER, N.Y. 14580
(716) 872-4503

14
18
22
25
28
32
36
40
44
48

**CIHM/ICMH
Microfiche
Series.**

**CIHM/ICMH
Collection de
microfiches.**



Canadian Institute for Historical Microreproductions / Institut canadien de microreproductions historiques

10
14
18
22
25
28
32
36
40
44
48

© 1987

Technical and Bibliographic Notes/Notes techniques et bibliographiques

The Institute has attempted to obtain the best original copy available for filming. Features of this copy which may be bibliographically unique, which may alter any of the images in the reproduction, or which may significantly change the usual method of filming, are checked below.

L'institut a microfilmé le meilleur exemplaire qu'il lui a été possible de se procurer. Les détails de cet exemplaire qui sont peut-être uniques du point de vue bibliographique, qui peuvent modifier une image reproduite, ou qui peuvent exiger une modification dans la méthode normale de filmage sont indiqués ci-dessous.

Coloured covers/
Couverture de couleur

Coloured pages/
Pages de couleur

Covers damaged/
Couverture endommagée

Pages damaged/
Pages endommagées

Covers restored and/or laminated/
Couverture restaurée et/ou pelliculée

Pages restored and/or laminated/
Pages restaurées et/ou pelliculées

Cover title missing/
Le titre de couverture manque

Pages discoloured, stained or foxed/
Pages décolorées, tachetées ou piquées

Coloured maps/
Cartes géographiques en couleur

Pages detached/
Pages détachées

Coloured ink (i.e. other than blue or black)/
Encre de couleur (i.e. autre que bleue ou noire)

Showthrough/
Transparence

Coloured plates and/or illustrations/
Planches et/ou illustrations en couleur

Quality of print varies/
Qualité inégale de l'impression

Bound with other material/
Relié avec d'autres documents

Includes supplementary material/
Comprend du matériel supplémentaire

Tight binding may cause shadows or distortion along interior margin/
La reliure serrée peut causer de l'ombre ou de la distorsion le long de la marge intérieure

Only edition available/
Seule édition disponible

Blank leaves added during restoration may appear within the text. Whenever possible, these have been omitted from filming/
Il se peut que certaines pages blanches ajoutées lors d'une restauration apparaissent dans le texte, mais, lorsque cela était possible, ces pages n'ont pas été filmées.

Pages wholly or partially obscured by errata slips, tissues, etc., have been refilmed to ensure the best possible image/
Les pages totalement ou partiellement obscurcies par un feuillet d'errata, une pelure, etc., ont été filmées à nouveau de façon à obtenir la meilleure image possible.

Additional comments:/
Commentaires supplémentaires:

This item is filmed at the reduction ratio checked below/
Ce document est filmé au taux de réduction indiqué ci-dessous.

10X	14X	18X	22X	26X	30X
<input type="checkbox"/>	<input type="checkbox"/>	<input type="checkbox"/>	<input checked="" type="checkbox"/>	<input type="checkbox"/>	<input type="checkbox"/>
12X	16X	20X	24X	28X	32X

The copy filmed here has been reproduced thanks to the generosity of:

D. B. Weldon Library
University of Western Ontario
(Regional History Room)

The images appearing here are the best quality possible considering the condition and legibility of the original copy and in keeping with the filming contract specifications.

Original copies in printed paper covers are filmed beginning with the front cover and ending on the last page with a printed or illustrated impression, or the back cover when appropriate. All other original copies are filmed beginning on the first page with a printed or illustrated impression, and ending on the last page with a printed or illustrated impression.

The last recorded frame on each microfiche shall contain the symbol \rightarrow (meaning "CONTINUED"), or the symbol ∇ (meaning "END"), whichever applies.

Maps, plates, charts, etc., may be filmed at different reduction ratios. Those too large to be entirely included in one exposure are filmed beginning in the upper left hand corner, left to right and top to bottom, as many frames as required. The following diagrams illustrate the method:

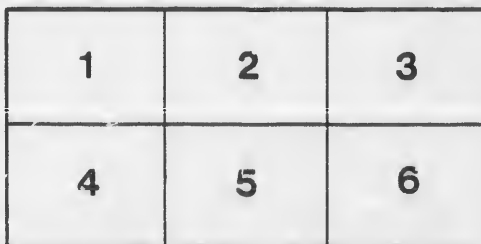
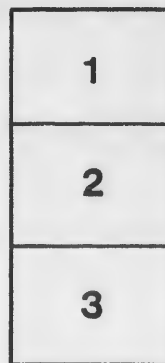

L'exemplaire filmé fut reproduit grâce à la générosité de:

D. B. Weldon Library
University of Western Ontario
(Regional History Room)

Les images suivantes ont été reproduites avec le plus grand soin, compte tenu de la condition et de la netteté de l'exemplaire filmé, et en conformité avec les conditions du contrat de filmage.

Les exemplaires originaux dont la couverture en papier est imprimée sont filmés en commençant par le premier plat et en terminant soit par la dernière page qui comporte une empreinte d'impression ou d'illustration, soit par le second plat, selon le cas. Tous les autres exemplaires originaux sont filmés en commençant par la première page qui comporte une empreinte d'impression ou d'illustration et en terminant par la dernière page qui comporte une telle empreinte.

Un des symboles suivants apparaîtra sur la dernière image de chaque microfiche, selon le cas: le symbole \rightarrow signifie "A SUIVRE", le symbole ∇ signifie "FIN".

Les cartes, planches, tableaux, etc., peuvent être filmés à des taux de réduction différents. Lorsque le document est trop grand pour être reproduit en un seul cliché, il est filmé à partir de l'angle supérieur gauche, de gauche à droite, et de haut en bas, en prenant le nombre d'images nécessaire. Les diagrammes suivants illustrent la méthode.

VOTERS' LIST

1878.

MUNICIPALITY OF

EAST WILLIAMS.

*Filed 8/5/78
EFD dep*

Polling Sub-Division No. 1

Comprising the whole of the 1st, 2nd, 3rd, 4th, 5th and 6th concessions east of lot No. 10, and the whole of the 17, 18th, 19th and 20th concessions east of lot No. 15, the village of Carlisle and Nairn.

PART 1.

Persons entitled to vote at both Municipal Elections and Elections to the Legislative Assembly.

Number on Assessment Roll.	NAME	Concession or Street.	Lot.	Owner, Tenant Occupant, or Farmer's Son.
78	Barnes, William	2	24	Tenant
77	Barron, John	2	27 pt 28	Tenant
107	Brown, Robert	3	e h 14	Owner
168	Bisset, Donald	5	B F 11	Owner
169	Bisset, Evan	5	B F 11	Farmer's Son
404	Brathby, Robert	18	w h 27	Owner
548	Bell, James, Carlisle	N King St.	6, 7, 8, 9,	Owner
556	Bethune, Donald, Nairn,	N King	8	Tenant
57	Campbell, Trafford	2	{ 11 s h 12	Owner Tenant
58	Campbell, Archibald	2	n h 12	Tenant
113	Crawford, Hector	3	18	Owner
163	Clark, John	3	w h 7, 11	{ Owner, see sub- div. 3
369	Carmichael, Daniel A	{ 17 18	22 pts 21 & 23 e h 23	{ Owner
400	Cameron, John	18	w h 23	Owner
431	Currie, William	19	pts 19 & 20	Owner
463	Campbell, William	20	16	Owner
471	Cameron, Daniel	20	27	Owner
559	Carmichael, Allan, Nairn	{ S King St. 20	1, 2, 3, 5	{ Owner
18	Daniels, Elias	1	12	Tenant
19	Daniels, Thomas	1	12	Owner
13	Daniels, Daniel	1	{ s h 13 s h 9	Owner, see sub-div. 3

Number on Assessment Roll.	NAME.	Conces-ion or Street.	Lot.	Owner, Tenant, Occupant or Farmer's Son.
69	Dewar, Neil	2	{ 21 }	Owner
118	Dewar, John	3	{ w h 22 } 24, 25	Tenant
75	Ferguson, Duncan	2	25	Owner
88	Finlay, Charles	2	30, 31,	Tenant
172	Fraser, Angus, Senior	5	w h 14	Owner
173	Fraser, Angus	5	w h 14	Farmer's Son
177	Fraser, David	5	pt 16	Owner
179	Fraser, Dugald	{ 5 4 }	gore 18 } 17 }	Tenant
180	Fraser, Hugh	{ 5 4 }	gore 18 } 17 }	Owner
200	Fraser, Alexander R.	6	B F 15 & 16	Owner
201	Fraser, Donald	6	B F 15	Owner
202	Fortune, George	6	15	Owner
475	Fisher, John	20	29, 30,	Owner
527	Fisher, Robert, Carlisle,	N King St.	1, 1, 2,	Owner
562	Fraser, Simon, Nairn,	{ S Queen St N Alma }	{ D 4, 5, }	Owner
24	Gillies, Duncan	{ 1 2 }	{ 16 13 }	Tenant
25	Gillies, Donald, junior	{ 1 2 }	{ 16 13 }	Tenant
26	Gillies, Donald, senior	{ 1 2 }	{ 16 13 }	Owner
28	Gilchrist, Robert	1	18, 19,	Owner
72	Good, James	2	23	Owner
371	Gordon, Peter	17	24	Owner
372	Gillies, Neil	17	25	Owner
465	Godkin, Thomas	20	18	Owner
34	Harrison, William	1	24	Tenant
37	Harrison, John	1	25	Owner
38	Hutchinson, Francis	1	26	Tenant
39	Hughes, Daniel	1	27	Owner
136	Harrison, William	4	12 w h 13	Tenant
366	Harvey, Donald	17	19	Tenant

Number on Assessment Roll.	NAME.	Concession or Street.	Lot.	Owner, Tenant, Occupant or Farmer's Son.
367	Harvey, Daniel	17	20	Tenant
391	Henderson, William	18	16	Tenant
392	Henderson, Alexander	18	16	Owner
428	Henderson, John	19	16	Owner
474	Harrison, Frederick	20	29, 30,	Tenant
532	Haskett, Joseph, Carlisle,	N King St. 10, 11, 12,		Owner
70	Johnson, George	2	e h 22	Tenant
71	Johnson, Stephen	2	e h 22	Owner
84	Jones, David	{2 (4	30, 31, 12, 13,}	Owner
171	Lendrum, William	5	B F 13	Tenant
480	Leitch, John	20	35	Owner
572	McIntyre, Duncan	1	14 n h 6	Tenant, see sub-
22	McFarlane, Duncan	1	15	Owner [div. 3
23	McFarlane, Neil	1	15	Farmer's Son
27	McLachlan, Hugh	1	17	Owner
29	Marshal, John	1	20	Owner
30	Marshal, Arthur S.	1	s h 21	Owner
31	McDougal, Allan	1	n h 21	Owner
60	McKenzie, James	{2 (3	14 13	Tenant Owner
63	McIntyre, Malcolm H.	{2 (20	15 s h 22}	Owner
66	McIntyre, Malcolm	{2 (4	18 n h 16}	Owner
67	McLean, Alexander	2	19	Owner
102	McCallum, Hugh	3	N H 11	Owner
103	McCallum, William	3	S H 11	Tenant
106	McFarlane, Duncan, jr.	3	w h 14	Owner
108	McIntyre, Peter	3	w h 15	Tenant
109	McIntyre, Donald	3	e h 15	Owner
110	McIntyre, Duncan	3	e h 15	Farmer's Son
111	McFarlane, John	{3 (2	16 17}	Owner
112	McIntyre, Dugald C.	{3 (4	17 n h 16}	Owner
135	McTaggart, Neil	4	11	Owner
133	McKenzie, William	{4 (5	9 B F 12	Owner, see sub-div. 3

Number on Assessment Roll.	NAME.	Concession or Street.	Lot.	Owner, Tenant, Occupant or Farmer's Son.
170	McIntosh, Alexander	5	B F 13	Owner
174	McDonald, Donald	5	e $\frac{1}{2}$ 14	Owner
175	McKenzie, Donald C.	{ 5 4	{ 15 14	Owner
196	McLachlan, John	6	12	Tenant
197	McPherson, Rev. Lachlan	6	13	Owner
393	Menzies, William	18	17	Owner
395	McArthur, James, jr.	18	19	Tenant
396	McArthur, Duncan	18	19	Tenant
397	McEwan, Daniel	18	20, 21,	Tenant
398	McEwan, Duncan	18	20, 21,	Owner
401	McNaughton, John	18	24	Owner
402	McNaughton, Donald	18	25	Owner
407	McKellar, Archibald	18	28	Owner
403	McKellar, Peter	18	28	Farmer's Son
482	McEwen, Dugald	19	pt 19 & 20	Owner
433	McEwen, John S.	19	pt 19, 20, 21 & 22	Owner
434	McNaughton, John	19	pt 21 & 22	Owner
455	McArthur, James	19	23, 24, 25,	Owner
437	McKellar, Donald	19	s $\frac{1}{2}$ 26	Owner
438	McIntyre, Peter	19	27	Owner
439	McCallum, Archibald	19	28	Tenant
440	McCallum, Duncan	19	28	Owner
441	McIntosh, John	19	29	Owner
464	McIntyre, Neil	20	17	Owner
468	McNaughton, John	20	20	Owner
469	McNaughton, Duncan	20	21	Owner
470	McNaughton, Donald	20	n $\frac{1}{2}$ 22	Owner
472	McNaughton, Donald	20	w $\frac{1}{2}$ 28	Owner
473	McNaughton, Duncan	20	e $\frac{1}{2}$ 28	Owner
479	McFarlane, James	20	34	Owner

119 O'Neil, Albert 3 24, 25, Owner

16 Perry, John { 1
2 11 Tenant } see sub-
w $\frac{1}{2}$ 10 Owner } div. 8.

Number on Assessment Roll.	NAME.	Concession or Street,	Lot.	Owner, Tenant, Occupant or Farmer's Son.
362	Pile, Benjamin	17	16	Owner
370	Parsons, John	17	pt 23	Owner
403	Priestly, John	18	26	Owner
436	Priestly, Thomas J.	19	n $\frac{1}{2}$ 26	Owner
444	Philips, Griffith	19	32	Owner
79	Philips, Benjamin, Carlisle		N King St. 3	Owner
			2 pt 28	Tenant
104	Rose, David	3	w $\frac{1}{2}$ 12	Tenant
105	Rose, Alexander	3	12	Owner
176	Ross, Donald	5	pt 16	Owner
195	Ross, Andrew	6	11	Owner
363	Ross, John	17	17	Owner
32	Stewart, John F.	1	22	Owner
33	Stewart, James F.	1	23	Owner
40	Shipley, George, M.	{ 1	28 pt 29	Owner
		{ 2	w $\frac{1}{2}$ 26	
41	Shipley, George	1	pt 29	Owner
42	Shipley, Thomas	1	30, 31,	Owner
61	Smith, John	2	14	Owner
64	Stewart, Daniel W.	2	w $\frac{1}{2}$ 16	Owner
65	Stewart, John	2	e $\frac{1}{2}$ 16	Owner
68	Stewart, Angus	{ 2	20	Owner
		{ 4	18	
78	Shipley, Edward	2	27 pt 28	Owner
81	Stewart, James D.	2	pts 28 & 29	Owner
114	Stewart, William	3	19, 20,	Tenant
115	Stewart, John	3	19, 20,	Owner
116	Stewart, Donald C.	3	21	Owner
117	Stewart, Finlay	3	22, 23,	Owner
137	Schleimer, Charles	4	e $\frac{1}{2}$ 13	Tenant
140	Stirton, John	4	15	Owner
198	Stewart, Alexander D.	6	14 B F 14	Owner
199	Stewart, John D.	6	14 B F 14	Farmer's Son

Number
Assess

364
365
373
374
375
394
399
409
429
430
442
443
445
466
467
476
477
478

17
20
21
76
167
166
164
165
406
544
550
558

80
522

Number on Assessment Roll.	NAME	Concession or Street.	Lot.	Owner, Tenant Occupant, or Farmer's Son.
364	Scafe, Robert	17	18	Tenant
365	Scafe, John	17	18	Owner
373	Sutherland, Alexander	17	n $\frac{1}{2}$ 26	Owner
374	Sutherland, David	17	s $\frac{1}{2}$ 26	Tenant
375	Stewart, Duncan	17	27	Owner
394	Scafe, Thomas	18	18	Owner
399	Stewart, Peter	18	22	Owner
409	Stewart, Alexander	18	29	Owner
429	Scafe, Wilham	19	18 e $\frac{1}{2}$ 17	Owner
430	Spence, George	19	pts 19 & 20	Tenant
442	Stewart, Colin	19	30	Owner
443	Stewart, Lionel	19	31	Owner
445	Stewart, Duncan	19	33	Owner
466	Scafe, John L.	20	19	Tenant
467	Scafe, John	20	19	Owner
476	Stewart, John C.	20	s $\frac{1}{2}$ 31	Owner
477	Stewart, Archibald	20	32 pt 31 & 33	Owner
478	Shipley, James	20	e $\frac{1}{2}$ 33	Owner

17	Thomas, David J.	1	11	Owner
20	Treharne, Isaac	1	n $\frac{1}{2}$ 13	Owner
21	Treharne, David	1	14 n $\frac{1}{2}$ 6	Owner, see sub-
76	Topping, Thomas	2	e $\frac{1}{2}$ 26	Owner [div. 3
167	Thompson, William A.	5	e $\frac{1}{2}$ 13	Owner
166	Thorapson, Duncan	5	w $\frac{1}{2}$ 13	Owner
164	Thompson, William J.	5	12	Tenant
165	Thompson, John	5	12	Owner
406	Tweedale, Richard	18	e $\frac{1}{2}$ 27	Tenant
544	Topping, George, Carlisle, S King St.	6 to 13		Owner
550	Topping, Henry, Carlisle, S Waterloo St.	2, 3,		Owner
558	Tattersall, Stanley, Nairn, N King St.	6, 7,		Owner

80	Westcott, William H.	2	pt 28	Owner
522	Walker, Christopher, Carlisle, S King St.	3		Owner

PART 2.

Persons entitled to vote at Municipal Elections only.

Number on Assessment Roll.	NAME.	Concession or Street.	Lot.	Owner, Tenant, Occupant or Farmer's Son.
568	Bell, Archibald, Nairn	S Queen St.	3, 4,	Owner
82	Calhoun, Gilbert, Carlisle,	N Waterloo St.	10	Owner
580	Hodgson, John, Carlisle,	N King St.	4, 5,	Owner
521	Kelly, John, Carlisle,	S King St.	1, 2,	Owner
524	Leitch, Benjamin, Carlisle,	S King St.	8, 9,	Owner
561	Lamont Archibald, Nairn,	N Queen	2, 3,	Owner
588	McDonald, Donald, Carlisle,	S West	1	Owner
557	O'Leary, William, Carlisle,	S Waterloo	4, 5, 6, 7, 8, 9,	Owner
552	Parker, William, Carlisle,	N Waterloo	1, 2, 3,	Owner
549	Rosenberg, Abraham, Carlisle,	N King	10, 11, 12,	Owner
541	Stewart, Alexander, Carlisle,	S King	3	Owner
528	Stephenson, Thomas, Carlisle,	S King	4, 5, 6, 7,	Owner
520	Watson, William, Carlisle,	S West	2, 3, 4,	Owner

PART 3.

Persons entitled to vote at Elections to the Legislative Assembly
only.

NONE.

Polling Sub-Division No. 2

Comprising the whole of the 13th, 14th, 15th and 16th concessions. The whole of the 17th, 18th, 19th and 20th concessions, west of lot No. 16, and the lots abutting Centre Road from lot No. 11 to lot No. 24, both inclusive.

PART 1.

Persons entitled to vote at both Municipal Elections and Elections to the Legislative Assembly.

Number on Assessment Roll.	NAME.	Concession or Street,	Lot.	Owner, Tenant, Occupant or Farmer's Son.
448	Adamsen, Isaac	20	3	Tenant
349	Barley, James	17	w $\frac{1}{2}$ 4	Owner
354	Barrett, Alfred	17	7	Owner
447	Bice, Artemas	{ 20 20	{ e $\frac{1}{2}$ 1 2 n $\frac{1}{2}$ 3 }	Owner
451	Buchanan, Archibald	20	6	Owner
452	Buchanan, Alexander	20	7	Owner
453	Buchanan, Duncan	20	8	Owner
461	Bowman, Joseph	20	14	Owner
302	Cameron, Alexander	13	9, 10,	Owner
303	Currie, Archibald	14	3	Owner
297	Cameron, William	(14 { 12	w $\frac{1}{2}$ 8) e $\frac{1}{2}$ 6)	Owner
311	Clerk, Hugh	14	9	Owner
329	Caughlin, Thomas	15	12 e $\frac{1}{2}$ 11	Tenant
333	Chisholm, Allan	16	w $\frac{1}{2}$ 4	Owner
360	Campbell, John	17	w $\frac{1}{2}$ 13	Owner
386	Cameron, John	18	e $\frac{1}{2}$ 9	Owner
559	Carmichael, Allen	20	5	Owner, see sub-
460	Carr, William	20	13	Owner [div. 1
508	Cavanagh, Henry	C R	w $\frac{1}{2}$ 18	Owner
509	Cavanagh, William	C R	s $\frac{1}{2}$ 19	Owner
515	Cameron, George	C R	n $\frac{1}{2}$ 22	Owner
389	Dewar, James	16	7	Owner
458	Doan, William	20	11	Tenant

Number on Assessment Roll.	NAME.	Concession or Street,	Lot.	Owner, Tenant, Occupant or Farmer's Son.
495	Doyle, John	C R	pt 11	Owner
577	Downie, James	C R	24	Tenant
318	Fraser, John	15	w $\frac{1}{2}$ 6	Owner
345	Fraser, Alexander	16	12	Owner
381	Fraser, Daniel	18	w $\frac{1}{2}$ 7	Owner
382	Fraser, Alexander	18	e $\frac{1}{2}$ 7	Owner
415	Fraser, William G. S.	19	7	Owner
306	Graham, Duncan	14	w $\frac{1}{2}$ 6	Owner
352	Graham, Duncan	17	5	Owner
357	Grant, Donald	17	10	Owner
378	Gillies, John	18	4	Owner
383	Gillies Peter	18	8	Owner
283	Graham, Daniel J.	18	12 pts 14 & 15	Owner
300	Henderson, Donald, M.D.	13	e $\frac{1}{2}$ 8	Owner
331	Haskett, Robert	16	w $\frac{1}{2}$ 3	Owner
332	Haskett, Charles	16	s $\frac{1}{2}$ 18	Tenant
348	Haskett, Thomas R.	17	e $\frac{1}{2}$ 3	Owner
377	Hord, John	{ 18, 19, 19 }	{ e $\frac{1}{2}$ 3 } 4 }	Owner
456	Harrison, Charles	20	10, 12,	Tenant
506	Hover, Silas S.	C R	s $\frac{1}{2}$ 17	Owner
457	Jones, William	20	10, 11,	Owner
497	Johnston, Roderick	C R	13	Tenant
512	Jackson, Mathias	C R	21	Owner
449	Kenny, Reuben F.	20	s $\frac{1}{2}$ 3	Owner
310	Love, Alexander	14	e $\frac{1}{2}$ 8	Owner
324	Leslie, Alexander	15	n $\frac{1}{2}$ 9	Owner
342	Leslie, Ebenezer	16	9	Owner

Num
As-e
R

343

293
294
295
304
305
307
308
309
312
313
314
315
316
317
320
327

192

340
341
344
351
352
353
354
371
38
38
38
38
41
41
41
41
41
41
42
42
42

nant,
or
Son.

Number on Assessment Roll.	NAME.	Concession or Street.	Lot.	Owner, Tenant, Occupant or Farmer's Son.
243	Lieslie, John	16	10	Owner
293	McDonald, Donald	13	3	Owner
294	McIntyre, Donald	13	4	Owner
295	McQuilkan, John	13	5	Owner
304	McKinnon, John	14	4	Owner
305	McKenzie, John	14	5	Owner
307	McKenzie, Colin	14	e $\frac{1}{2}$ 6	Owner
308	McKenzie, Kenneth	14	pt 7	Owner
309	McKenzie, David	14	pt 7	Owner
312	McLeod, George	14	e $\frac{1}{2}$ 10	Owner
313	McDonald, Roderick	14	w $\frac{1}{2}$ 10	Owner
314	McLachlan, Donald	15	3	Owner
315	McKinnon, Neil	15	4	Owner
316	Morrison, Hugh	15	w $\frac{1}{2}$ 5	Owner
317	McIsaac, John	15	e $\frac{1}{2}$ 5	Owner
320	McKenzie, Gordon	15	7	Owner
327	Munro, Alexander	15	s $\frac{1}{2}$ 10	Tenant
192	Munro, John	{ 15 6 }	{ s $\frac{1}{2}$ 10 10 }	Owner, see sub- div. 3
340	McKay, Angus	16	w $\frac{1}{2}$ 8	Owner
341	McKay, William	16	e $\frac{1}{2}$ 8	Owner
344	McKenzie, John	16	11	Owner
351	Munro, Hector	17	5	Tenant
353	McLeod, Hugh	17	6	Owner
356	McMillan, Alexander	17	pt 9	Tenant
358	McMillan, Duncan	17	11	Owner
379	Matthews, John T.	18	5	Owner
384	McPherson, Roderick	18	w $\frac{1}{2}$ 9	Tenant
385	McPherson, John	18	w $\frac{1}{2}$ 9	Owner
388	McDonald, Archibald	18	s $\frac{1}{2}$ 10	Owner
389	McLennan, William	18	11	Owner
411	McLachlan, Alexander	19	5	Owner
412	McLachlan, Allan	19	w $\frac{1}{2}$ 6	Tenant
414	McLachlan, Donald	19	e $\frac{1}{2}$ 6	Owner
416	McLennan, Alexander	19	8	Owner
417	McLennan, Hugh	19	9	Tenant
418	McLennan, John	19	9	Owner
421	McDonald, Roderick	19	w $\frac{1}{2}$ 11	Owner
422	McDonald, Donald	19	e $\frac{1}{2}$ 11	Owner
423	McAndrew, John	19	12	Owner

Number on Assessment Roll.	NAME	Concession or Street.	Lot.	Owner, Tenant Occupant, or Farmer's Son.
424	McAndrew, Alexander O.	19	12	Farmer's Son
426	McDonald, Alexander	19	w ½ 14	Owner
454	McKay, Alexander	20	w ½ 9	Owner
455	McKay, Joseph	20	e ½ 9	Owner
295	McDonald, John	20	15	Owner
319	Morrison, John	C R	13	Owner
499	McCormick, Alexander	C R	s ½ 14	Owner
500	McCormick, Peter	C R	n ½ 14	Owner
501	McCormick, John	C R	pt 15	Owner
502	Monk, Neil	C R	pt 15	Owner
503	McMillan, John B.	C R	n ½ 15	Owner
504	McMillan, John	C R	s ½ 16	Owner
505	McMillan, Norman	C R	n ½ 16	Owner
507	McPherson, Donald	C R	n ½ 17	Owner
510	McDonald, James B.	C R	n ½ 19	Owner
511	Morrison, Angus	C R	20	Owner
514	Mathieson, Hector	C R	s ½ 22	Owner
516	McCuish, Neil	C R	23	Owner
460	Nairn, Alexander	20	4	Owner
376	O'Neil, Henry A.	18	w h 3	Owner
496	O'Healy, John	C R	12	Owner
298	Prudom, George	13	7	Owner
446	Pitchers, Samuel	20	n h 1	Tenant
295	Roberts, Moses	13	w h 6	Tenant
319	Ross, Donald	15	e h 6	Owner
321	Ross, John	15	w h 8	Tenant
322	Ross, David	15	e h 8	Owner

Number on Assessment Roll

323

325

328

330

355

359

336

346

390

427

337

338

380

419

420

361

410

428

518

Number

Assessment

49

P

Number on Assessment Roll.	NAME.	Concession or Street.	Lot.	Owner, Tenant, Occupant or Farmer's Son.
323	Ross, Hugh	15	e h 8	Farmer's Son
325	Ross, Alexander	15	s h 9	Owner
328	Ross, Andrew J.	{ 15 14	{ s h 11 11	Owner
330	Ross, Alexander	15	12 e h 11	Owner
355	Ross, Robert	17	8	Owner
359	Ross, William	17	12	Owner
336	Scott, Andrew	16	6	Tenant
346	Stewart, David	16	13	Owner
390	Stewart, Angus A.	{ 18 19	{ e h 15 15 pt 14	Tenant
427	Stewart, Joseph	19	15 e h 14	Owner
337	Thompson, Robert	16	6	Owner
338	Thompson, Donald	16	6	Owner
380	Thomson, Simon	18	6	Owner
419	Veitch, Robert	19	w h 10	Owner
420	Veitch, John	19	e h 10	Owner
361	Wyllie, David	17	15	Owner
410	Wilson, John	19	w h 3	Owner
425	Walker, John S.	19	13	Owner
518	Wilson, A. C.	C R	24	Owner

PART 2.

Persons entitled to vote at Municipal Elections only.

Number on Assessment Roll.	NAME	Concession or Street.	Lot.	Owner, Tenant Occupant, or Farmer's Son.
494	McIntyre, John	C R	s pt 11	Tenant

PART 3.

Persons entitled to vote at Elections to the Legislative Assembly only.

Polling Sub-Division No. 3

Comprising the 1st, 2nd, 3rd, 4th, 5th and 6th concessions, from lot No. 1 to lot No. 10, both inclusive. The whole of the 7th, 8th, 9th, 10th, 11th and 12th concessions, and the lots abutting Centre Road, from lot No. 1 to lot No. 10, both inclusive.

PART 1.

Persons entitled to vote at both Municipal Elections and Elections to the Legislative Assembly.

Number on Assessment Roll.	NAME.	Concession or Street.	Lot.	Owner, Tenant, Occupant or Farmer's Son.
47	Anderson, James	2	w h 4	Tenant
48	Anderson, Hugh	2	e h 4	Tenant
49	Anderson, Alexander	2	4	Owner
120	Anderson, John	4	w h 1	Tenant
121	Anderson, William D.	4	e h 1	Tenant
122	Anderson, David	4	1	Owner
124	Anderson, William J.	4	4	Tenant
125	Anderson, John	4	4	Owner
235	Allan, Edward	8	s h 5	Tenant
236	Allan, James	8	s h 5	Owner
156	Berwick, Robert	5	w h 7	Tenant
190	Bremner, John	6	8	Owner
191	Bremner, James	6	9	Owner
246	Brown, John	8	pt 13	Owner
6	Chapman, John	1	s h 4	Owner
7	Campbell, Duncan N.	1	n h 4	Owner
10	Campbell, John	1	7	Owner
11	Currie, Alexander	1	3	Owner
52	Campbell, Duncan, jr.	2	7	Owner
96	Campbell, James	3	7	Owner
97	Campbell, Duncan	3	8	Owner
98	Campbell, Dugald	3	e h 9	Owner
99	Campbell, Alexander	3	w h 9	Owner
123	Cluness, Alexander	4	3	Owner
147	Cluness, John	5	3	Owner
163	Clark, John	5	11 w h 7	Owner, see sub-
181	Clark, Hugh	6	4	Owner [div. 1

Number of Assessment Roll.
 189 Cl
 211 Co
 223 Cu
 234 Ca
 237 Ca
 238 Ca
 240 Cu
 253 Ca
 254 Ca
 255 Ca
 260 Ca
 261 Ca
 267 Ca
 268 Ca
 269 Ca
 273 Ca
 481 Ca
 489 Ca
 482 Ca
 9 I
 13 I
 239 I
 257 I
 134 I
 148 I
 149 I
 150 I
 491 I
 492 I
 222 I
 241 I
 484 I

Number on Assessment Roll.	NAME.	Concession or Street,	Lot.	Owner, Tenant, Occupant or Farmer's Son.
189	Clark, James	6	7	Owner
211	Colton, Robert J.	7	pt 6	Owner
223	Cummings, Charles	7	pt 15	Owner
234	Campbell, Archibald	8	pt 5	Owner
237	Campbell, William	8	6	Owner
238	Campbell, Duncan	8	7	Owner
240	Currie, Duncan	8	w h 9	Owner
253	Campbell, Duncan	9	7	Tenant
254	Campbell, Donald	9	7	Owner
255	Cowie, Robert	9	9	Owner
260	Connell, Peter	10	w h 8	Owner
261	Connell, James	10	e h 8	Owner
267	Campbell, Donald, jr.	10	w h 8	Owner
268	Campbell, John	10	e h 8	Owner
269	Cameron, John	10	9	Tenant
273	Cowie, John B.	11	6	Owner
481	Cruickshank, Lewis	C R	3	Owner
489	Cruickshank, Angus	C R	pt 8 & 9	Owner
482	Cruickshank, George	C R	4	Owner

9	Dingman, John	1	s h 6	Owner
13	Daniels, Daniel	1	s h 13 & 9	Owner, see sub-
239	Duncan, Andrew	8	8	Owner [div. 1
257	Duncan, John	9	B F 11	Owner

134	Fraser, Donald	4	10	Owner
148	Fletcher, Donald	5	B F 3, 4,	Tenant
149	Fletcher, Hugh	5	B F 3, 4,	Owner
150	Fletcher, James	5	B F 3, 4,	Farmer's Son
491	Ferguson, James	C R	s h 10	Owner
492	Ferguson, Patrick	C R	s h 10	Farmer's Son

222	Graham, William	{ 7 8 }	{ 14 13, 14, }	Owner
241	Gray, John	8	w h 10	Owner
484	Graham, Peter A.	C R	6	Owner

Number on Assessment Roll.	NAME.	Concession or Street.	Lot.	Owner, Tenant, Occupant or Farmer's Son.
8	Hazlett, Jacob	1	5	Owner
56	Harper, Samuel	2	e h 10	Tenant
278	Happer, Robert, senr.	11	8	Owner
280	Happer, Robert, junior	11	s h 10	Owner
193	Jones, John	6	B F 9, 10	Owner
223	Jolmson, Alexander M.	7	pt 15	Owner
492	Kincade, Joseph	C R	n pt 10	Owner
50	Linton, Robert	2	6	Tenant
287	Lumby, John	12	6	Owner
1	McDougall, Allan	1	1	Owner
4	McGary, Joseph	1	3	Tenant
5	McCallum, Neil	1	3	Owner
572	McIntyre, Duncan	1	14 n h 6	Tenant, see sub-
12	Moore, Donald	1	n h 9	Owner [div. 1
14	McPhee, John	{ 1	10	Tenant
		{ 8	e h 9	Owner
43	McIntyre, Malcolm	2	1	Owner
44	Melville, John	2	2	Tenant
45	Melville, Peter	2	2	Owner
46	McLean, James,	2	3	Owner
53	Moore, John	2	w h 8	Owner
54	Moore, William	2	e h 8	Owner
85	McDonald, Alexander	3	1	Owner
87	McKay, John	3	pt 2	Owner
93	McCallum, Alexander	3	5	Owner
94	McNeil, Hector	3	w h 6	Owner
95	McNeil, Neil	3	e h 6	Owner
100	McDonald, William	3	10	Tenant
126	Milne, William	4	5	Owner
128	McIntosh, John W.	4	6	Tenant
129	McIntosh, William	4	6	Owner
131	McKenzie, Alexander	4	w h 8	Owner
132	McKenzie, Andrew	4	e h 8	Owner

Number Assessment Roll
133 M
142 M
143 M
145 M
151 M
155 M
157
158
159
160
161
184
185
187
188
192
203
204
205
206
207
212
213
214
221
222
223
224
225
226
227
228
229
230
231
232
233
234
235
236
237
238
239
240

Tenant,
 or
 Son.

Number on Assessment Roll.	NAME.	Concession or Street.	Lot.	Owner, Tenant, Occupant or Farmer's Son.
133	McKenzie, William	{ 4 5	9 B F 12	Owner, see sub- div. 1
142	McPhail, Duncan	5	pt 1	Tenant
143	McDonald, John	5	pt 1	Owner
145	McDonald, Hugh	5	2 pt 1	Owner
151	McDonald, John	5	4	Owner
155	McQueen, Donald	5	6	Owner
157	McLachlan, James	5	8 B F 8, 9,	Tenant,
158	McLachlan, Alexander	5	8 B F 8, 9,	Tenant
159	McLachlan, John	5	8 B F 8, 9,	Owner
160	Munro, Charles	5	w h 9	Tenant
161	Munro, John	5	9	Owner
184	McKenzie, George	6	5	Owner
185	McKenzie, Alexander	6	6	Owner
187	McCallum, Andrew	6	B F 6	Owner
188	McCallum, John	6	B F 6	Farmer's Son
192	Munro, John	{ 6 15	10 pt 10	Owner, see sub- div. 2
203	McLachlan, Hugh	7	1	Owner
204	McBride, Alexander	7	pt 2	Owner
205	McLean, David	7	pt 2	Owner
206	McGugan, Donald	7	3	Owner
207	McKeen, Archibald	7	4	Owner
212	Milliken, John, jr.	7	7 w h 8	Owner
213	Milliken, John, sr.	7	w h 8	Tenant
214	Milliken, Samuel	7	9 e h 8	Owner
227	McLean, Allan	7	17	Owner
229	McKeen, Arthur	8	w h 1	Owner
230	McIntosh, Donald	8	e h 1	Owner
231	McCubbin, Daniel	8	3	Owner
232	McGregor, James	8	4	Owner
242	McDonald, William	8	11	Tenant
248	McLeish, Alexander	9	2, 4,	Owner
249	McLeish, Lachlan	9	pt 5	Owner
251	McLeish, John	9	B F 3	Owner
252	McLean, Robert	9	6	Owner
256	McGregor, Alexander	9	10	Owner
262	McDonald, John A.	10	4	Owner
263	McKean, George A.	10	5	Owner
264	McKean, Peter	10	pt 5	Tenant
271	Munroe, Donald G.	10	10	Owner
272	McIntosh, Angus	11	w h 3	Owner
273	McKinnon, John	11	e h 3	Owner

see sub-
 [div. 1

Number on Assessment Roll.	NAME.	Concession or Street.	Lot.	Owner, Tenant, Occupant or Farmer's Son.
274	McKinnon, Gregor	11	4	Owner
276	McKay, Kenneth	11	9	Owner
281	McGillivray, Finlay	11	n h 10	Tenant
282	McDonald, Alexander	12	9	Owner
284	McDonald, James	12	4	Owner
285	McDonald, George	12	n h 5	Owner
286	McPherson, Martin	12	s h 5	Owner
483	McGregor John	C R	5	Owner
485	McLean, Angus	C R	s h 7	Owner
486	McKillop, Neil	C R	n h 7	Owner
487	McDonald, John	C R	s h 8	Owner
488	McKinnon, Roderick	C R	pts 8 & 10	Owner
16	Perry, John	{ 1	11 . }	Tenant, see sub-
		{ 2	w h 10 }	Owner [div. 1
209	Powell, John	7	pt 6	Owner
210	Powell, Andrew	7	pt 6	Farmer's Son
225	Pedan, Alexander	7	16	Tenant
226	Pedan, Andrew	7	16	Owner
88	Ross, George M.	3	w h 3	Tenant
89	Ross, William M	3	e h 3	Tenant
90	Ross, David M.	3	3	Owner
91	Ross, George M. senior	3	4	Owner
92	Ross, William	3	e h 4	Tenant
291	Roberts, Michael	12	8	Owner
292	Roberts, William	12	s h 8	Tenant
146	Stewart, John	5	{ B F 1, 2, } { gore 1. }	Owner
152	Smith, James	5	5	Owner
153	Singular, James	5	6	Tenant
219	Sands, John	7	12	Tenant
221	Sands, David	7	13	Owner

Number
Assessment
Roll

21

162

182

183

208

215

217

228

245

258

259

265

266

270

277

288

289

290

490

2

3

51

55

Number on Assessment Roll	NAME.	Concession or Street.	Lot.	Owner, Tenant, Occupant or Farmer's Son.
21	Trecharne, David	1	14 n h 6	Owner; see sub- [div. 1
---	Watson, William	4	2	Owner
162	Wyatt, George	5	10	Owner
182	Waters, James, senior	6	B F 4, 5,	Owner
183	Waters, James, junior	6	B F 4, 5,	Tenant
208	Wells, James	7	5	Owner
215	Wyatt, Edward	7	pt 10	Owner
217	Wyatt, William	7	w h 11	Owner
228	Wardell, Joseph	7	19	Owner
245	Wyatt, Thomas	8	12	Owner
258	Wells, Donald	{ 9 8	{ 12 e h 10 }	Tenant
259	Wells, William	{ 9 8	{ 12 e h 10 }	Owner
265	Waters, Donald	10	6	Owner
266	Waters, John	10	7	Owner
270	Wyatt, Hugh	10	9	Owner
277	Waters, William	11	7	Owner
288	Watson, Donald, jr.	12	w h 7	Tenant
289	Watson, James	12	e h 7	Tenant
290	Watson, Donald	12	7	Owner
490	Watson, Hugh	C R	n h 9	Owner
2	Zavitz, Silas	1	2	Tenant
3	Zavitz, Samuel	1	2	Owner
51	Zavitz, Thomas	2	6	Owner
55	Zavitz, Richard	2	9	Owner

PART 2.

Persons entitled to vote at Municipal Elections only.

Number on Assessment Roll.	NAME	Concession or Street.	Lot.	Owner, Tenant Occupant, or Farmer's Son.
127	Anderson, Alexander	4	pt 5	Owner
216	Auld, Adam	7	pt 10	Owner
247	Bellairs, William O.	8	pt 14	Occupant
493	McLeod, Hector	C R	pt 10	Owner

PART 3.

Persons entitled to vote at Elections to the Legislative Assembly only.

NONE.

I, DAVID WYLLIE, Clerk of the Municipality of East Williams, in the county of Middlesex, do hereby certify that part one of the above list constitutes a correct list for the year 1878, of all persons appearing by the last revised Assessment Roll of the said Municipality, to be entitled to vote at Elections for Members of the Legislative Assembly; and that parts one and two constitute a correct list, for the said year, of all persons appearing by the said Roll to be entitled to vote at Municipal Elections in the said Municipality; and I hereby call upon all electors to examine the said list, and if any omissions or other errors are perceived therein, to take immediate proceedings to have the said errors corrected according to law.

Dated this 29th day of July, 1878.

DAVID WYLLIE,
Clerk of East Williams,
Nairn P. O.

DAVID WYLLIE 218 X 7 V S 4 OE

