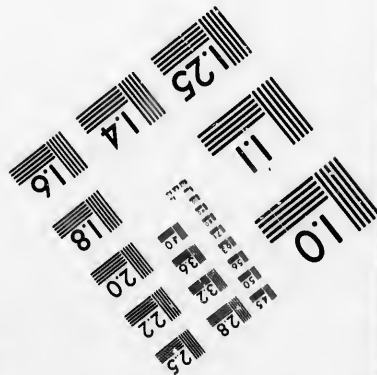
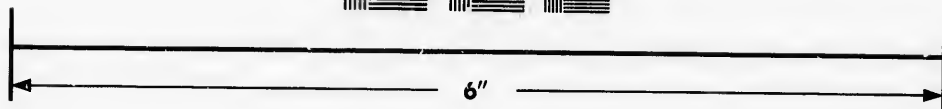
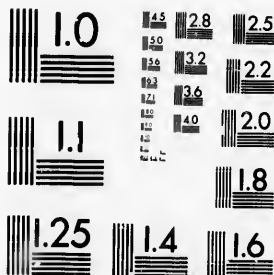

**IMAGE EVALUATION
TEST TARGET (MT-3)**



**Photographic
Sciences
Corporation**

23 WEST MAIN STREET
WEBSTER, N.Y. 14580
(716) 872-4503

**CIHM/ICMH
Microfiche
Series.**

**CIHM/ICMH
Collection de
microfiches.**



Canadian Institute for Historical Microreproductions / Institut canadien de microreproductions historiques

© 1986

Technical and Bibliographic Notes/Notes techniques et bibliographiques

The Institute has attempted to obtain the best original copy available for filming. Features of this copy which may be bibliographically unique, which may alter any of the images in the reproduction, or which may significantly change the usual method of filming, are checked below.

L'Institut a microfilmé le meilleur exemplaire qu'il lui a été possible de se procurer. Les détails de cet exemplaire qui sont peut-être uniques du point de vue bibliographique, qui peuvent modifier une image reproduite, ou qui peuvent exiger une modification dans la méthode normale de filmage sont indiqués ci-dessous.

- | | |
|---|---|
| <input type="checkbox"/> Coloured covers/
Couverture de couleur | <input type="checkbox"/> Coloured pages/
Pages de couleur |
| <input type="checkbox"/> Covers damaged/
Couverture endommagée | <input type="checkbox"/> Pages damaged/
Pages endommagées |
| <input type="checkbox"/> Covers restored and/or laminated/
Couverture restaurée et/ou pelliculée | <input type="checkbox"/> Pages restored and/or laminated/
Pages restaurées et/ou pelliculées |
| <input type="checkbox"/> Cover title missing/
Le titre de couverture manque | <input checked="" type="checkbox"/> Pages discoloured, stained or foxed/
Pages décolorées, tachetées ou piquées |
| <input type="checkbox"/> Coloured maps/
Cartes géographiques en couleur | <input type="checkbox"/> Pages detached/
Pages détachées |
| <input type="checkbox"/> Coloured ink (i.e. other than blue or black)/
Encre de couleur (i.e. autre que bleue ou noire) | <input checked="" type="checkbox"/> Showthrough/
Transparence |
| <input type="checkbox"/> Coloured plates and/or illustrations/
Planches et/ou illustrations en couleur | <input type="checkbox"/> Quality of print varies/
Qualité inégale de l'impression |
| <input type="checkbox"/> Bound with other material/
Relié avec d'autres documents | <input type="checkbox"/> Includes supplementary material/
Comprend du matériel supplémentaire |
| <input type="checkbox"/> Tight binding may cause shadows or distortion along interior margin/
La reliure serrée peut causer de l'ombre ou de la distorsion le long de la marge intérieure | <input type="checkbox"/> Only edition available/
Seule édition disponible |
| <input type="checkbox"/> Blank leaves added during restoration may appear within the text. Whenever possible, these have been omitted from filming/
Il se peut que certaines pages blanches ajoutées lors d'une restauration apparaissent dans le texte, mais, lorsque cela était possible, ces pages n'ont pas été filmées. | <input type="checkbox"/> Pages wholly or partially obscured by errata slips, tissues, etc., have been refilmed to ensure the best possible image/
Les pages totalement ou partiellement obscurcies par un feuillet d'errata, une pelure, etc., ont été filmées à nouveau de façon à obtenir la meilleure image possible. |
| <input type="checkbox"/> Additional comments:
Commentaires supplémentaires: | |

This item is filmed at the reduction ratio checked below/
Ce document est filmé au taux de réduction indiqué ci-dessous.

10X	12X	14X	16X	18X	20X	22X	24X	26X	28X	30X	32X
				<input checked="" type="checkbox"/>							

The copy filmed here has been reproduced thanks to the generosity of:

Archives of Ontario
Toronto

The images appearing here are the best quality possible considering the condition and legibility of the original copy and in keeping with the filming contract specifications.

Original copies in printed paper covers are filmed beginning with the front cover and ending on the last page with a printed or illustrated impression, or the back cover when appropriate. All other original copies are filmed beginning on the first page with a printed or illustrated impression, and ending on the last page with a printed or illustrated impression.

The last recorded frame on each microfiche shall contain the symbol \rightarrow (meaning "CONTINUED"), or the symbol ∇ (meaning "END"), whichever applies.

Maps, plates, charts, etc., may be filmed at different reduction ratios. Those too large to be entirely included in one exposure are filmed beginning in the upper left hand corner, left to right and top to bottom, as many frames as required. The following diagrams illustrate the method:

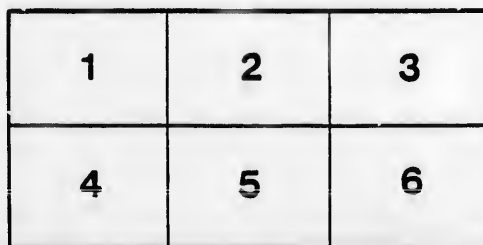
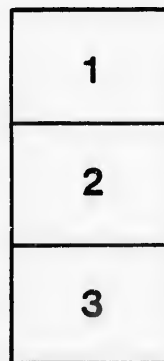

L'exemplaire filmé fut reproduit grâce à la générosité de:

Archives of Ontario
Toronto

Les images suivantes ont été reproduites avec le plus grand soin, compte tenu de la condition et de la netteté de l'exemplaire filmé, et en conformité avec les conditions du contrat de filmage.

Les exemplaires originaux dont la couverture en papier est imprimée sont filmés en commençant par le premier plat et en terminant soit par la dernière page qui comporte une empreinte d'impression ou d'illustration, soit par le second plat, selon le cas. Tous les autres exemplaires originaux sont filmés en commençant par la première page qui comporte une empreinte d'impression ou d'illustration et en terminant par la dernière page qui comporte une telle empreinte.

Un des symboles suivants apparaîtra sur la dernière image de chaque microfiche, selon le cas: le symbole \rightarrow signifie "A SUIVRE", le symbole ∇ signifie "FIN".

Les cartes, planches, tableaux, etc., peuvent être filmés à des taux de réduction différents. Lorsque le document est trop grand pour être reproduit en un seul cliché, il est filmé à partir de l'angle supérieur gauche, de gauche à droite, et de haut en bas, en prenant le nombre d'images nécessaire. Les diagrammes suivants illustrent la méthode.

ails
du
odifier
une
image

rrata
o

belure,
n à

7245
82



VOTERS' LIST, 1880.

MUNICIPALITY OF THE TOWNSHIP of KENNEDY

SCHEDULE OF POST OFFICES.

- | | | | |
|----------------|------------------------|------------------|-------------------|
| 1 Arden. | 5 Perth. | 9 Clark's Mills. | 13 Buffalo, N. Y. |
| 2 Parham. | 6 Mill Point. | 10 Tamworth. | 14 Glen Tay. |
| 3 Glastonbury. | 7 South Bay, P. E. Co. | 11 Croydon. | 15 Long Lake. |
| 4 Kingston. | 8 Napanee. | 12 Moscow. | 16 Harlowe. |

Polling Sub-Division No. 1.

PART I.—Persons entitled to vote at both Municipal Elections and Elections to the Legislative Assembly.

No. on Roll.	Name.	Lot.	Con.		Post Office.
1	Arroy Joseph	N $\frac{1}{2}$ 25 and S $\frac{1}{2}$ 26	6	Occupant	1
3	Andrew Thomas	N $\frac{1}{2}$ and pt S $\frac{1}{2}$ 15 & 16	9	Freeholder	1
6	Bott George	32	4	Freeholder	16
10	Babcock John	pt 16	7	Freeholder	1
14	Boomhower Andrew sr.	16	7	Freeholder	1
16	Boomhower Gilbert sr.	NE pt 13	8	Occupant	1
20	Barker Samuel	12	9	Freeholder	1
21	Barker Joseph	N $\frac{1}{2}$ 11	9	Freeholder	1
37	Clark Nelson	pt 8 S $\frac{1}{2}$ 8	7	Occupant	1
	"	E pt 8	7	Occupant	1
39	Clark William	E pt 16	8	Freeholder	1
40	Clark Anson	N pt 16	8	Freeholder	1
194	Clark Samuel E.	pt 7	6	Freeholder	7
195	Chown Edwin	w $\frac{1}{2}$ 14	4	Freeholder	4
47	Daniels Alexander	30	7	Occupant	1
45	Deline Edward	pt 21 and pt 17	9	Occupant	1
38	Ellis John	S $\frac{1}{2}$ 31	2	Occupant	3
50	Fletcher William N.	E pt 16	11	Occupant	1
51	Green Albert E.	N $\frac{1}{2}$ 15 and 16	6	Freeholder	1
52	Green William C	E $\frac{1}{2}$ 17 E $\frac{1}{2}$ 15 E $\frac{1}{2}$ 14 ..	5	Freeholder	1
53	Green Charles M	16	5	Freeholder	1
56	Gendraw Joseph	w $\frac{1}{2}$ 14 E $\frac{1}{2}$ 15	5	Freeholder	1
63	Gonyou Charles	pts 14 and 15	10	Freeholder	1
196	Grange John T	26	3	Freeholder	8
65	Hinchey Nathaniel H.	w pt E $\frac{1}{2}$ 11 E pt w $\frac{1}{2}$ 13	4	Occupant	1
	"	w pt 12	5	Occupant	1
	"	E pt 10	4	Occupant	1

LIST OF VOTERS.

No. on Roll.	Name.	Lot.	Con.		Post Office.
67	Haines George	pt 12	4	Occupant	1
68	Hartwick Samuel	pt 9	6	Occupant	1
70	Hays W R	pt 14	3	Freeholder	1
	" "	w $\frac{1}{2}$ 14	11	Occupant	1
73	Hawley Charles	w $\frac{1}{2}$ 16 and w $\frac{1}{2}$ 17	11	Occupant	1
78	Kellar W R	19 and 20	11	Occupant	1
	" "	Sw $\frac{1}{2}$ 19	9	Occupant	1
81	Knight Samuel	pt 14	4	Freeholder	1
82	Knight William	E pt 15	4	Freeholder	1
197	Karrens James	3 4 and 5	11	Freeholder	14
90	Loyst Joseph	7	5	Freeholder	1
91	Loyst John	pt 6	5	Freeholder	1
198	Lucas John	S $\frac{1}{2}$ 30 and 31	5	Freeholder	12
100	Moore Jacob R	E $\frac{1}{2}$ 17	10	Freeholder	1
101	Monds David	E $\frac{1}{2}$ 18 and w $\frac{1}{2}$ 17	11	Occupant	1
105	McGuird Patrick	14	4	Freeholder	1
106	Mosier Daniel	8	6	Occupant	1
109	Monds George R	pt 14	8	Freeholder	1
112	Mills W B	pt 14	8 & 9	Freeholder	1
200	Magarvey Robert	pt 18	10	Freeholder	13
114	Newton Richard	18	8	Occupant	1
116	Newton Elisha	Nw $\frac{1}{2}$ 17 & Sw pt 18	9	Occupant	1
118	Osborn David	pt 14	8	Freeholder	1
119	Perry William B	15	7	Freeholder	1
120	Parks George N	E $\frac{1}{2}$ 11	2	Occupant	1
121	Pearson John	E pt 31	4	Occupant	1
126	Peterson Philip	pt 14	4	Freeholder	1
127	Parkz Ira	E pt 9 and 10	4	Occupant	1
129	Paul Robert	pts 9 and 11	4	Occupant	1
132	Parks James M	E $\frac{1}{2}$ 2	5	Occupant	1
138	Pringle William W	w $\frac{1}{2}$ 13	8	Freeholder	1
139	Paul Neal S	pt 14	8	Freeholder	1
131	Pearson Robert	w $\frac{1}{2}$ 27 E $\frac{1}{2}$ 2	5	Occupant	1
141	Rathbun H B	32	5	Freeholder	6
141	Rathbun E W	11 and 12	11	Freeholder	6
143	Sanderson H B	11	8	Freeholder	1
148	Scott William	E $\frac{1}{2}$ 17	6	Occupant	1
154	Thompson Gilbert	E $\frac{1}{2}$ 8	4	Freeholder	1
157	Tryon Nelson	E cor 1	4	Occupant	10
159	Tallon James	pt 14	8	Freeholder	1
170	Whartman Peter S	31	4	Freeholder	4
178	Williams James	pt 14	8	Freeholder	1
180	Woodcock Henry	pt 14	6	Occupant	1
181	Wood Elias	w $\frac{1}{2}$ 3	6	Occupant	1

LIST OF VOTERS.

No. on Roll.	Name.	Lot.	Con.		Post Office.
186	Wormworth Nathaniel .	pt 14	8	Freeholder	1
187	Williams J M	15	8	Freeholder	11
188	Williams M A	S $\frac{1}{2}$ 9	7	Freeholder	11
189	Wood John	w pt 18 w pt 19	9	Occupant	1
203	Williams L D	E $\frac{1}{2}$ 12 and pt 11	4	Freeholder	9
193	Youmans Thomas	pt 14	8	Freeholder	1

PART II—Persons entitled to vote at Municipal Elections only.

No. on Roll.	Name.	Lot.	Con.		Post Office.
2	Arney James	N $\frac{1}{2}$ 26	7	Occupant	1
4	Arney John	E $\frac{1}{2}$ 19	9	Occupant	1
4	Black James A	N $\frac{1}{2}$ 32	3	Occupant	16
7	Boomhower Nelson	E pt 8	4	Freeholder	1
8	Boomhower James	pt 11	4	Occupant	1
9	Burgess John	pt 5	4	Occupant	1
12	Babcock Norman	pt 25	7	Occupant	1
13	Boomhower Edward	pt 7	7	Occupant	1
15	Baker John P	N $\frac{1}{2}$ 20	8	Occupant	1
17	Baker C C	Sw $\frac{1}{2}$ 17 and pt 16	9	Occupant	1
22	Burnip John M	pt 15	11	Occupant	1
25	Boomhower James	pt 11	10	Freeholder	1
26	Barker Henry	E pt 9	10	Occupant	1
27	Boomhower Walter	E pt 12	10	Occupant	1
28	Boomhower George N	w pt 12	10	Occupant	1
29	Barker William	13	10	Freeholder	1
30	Carlton William	E $\frac{1}{2}$ 32	4	Occupant	16
32	Clark John T	w $\frac{1}{2}$ 13	5	Occupant	1
33	Clark Alva	pt 16	4	Freeholder	1
34	Clark Daniel	pt 10	6	Occupant	1
35	Clark Sylvester	pt 5	6	Occupant	1
36	Card Miro	S $\frac{1}{2}$ 4	6	Occupant	1
38	Clark George	w pt 25	8	Occupant	1
41	Clapper Henry	SE $\frac{1}{2}$ 17	9	Occupant	1
42	Clapper John	E $\frac{1}{2}$ 21	10	Occupant	1
43	Card W H	SE pt 13	8	Occupant	1
46	Diyon Edward	E $\frac{1}{2}$ 15	10	Freeholder	1
208	David Daniel	pt 15	4	Occupant	1
49	Fraser Duncan	N pt 19	8	Occupant	1
55	Gendraw John B	E pt 13	4	Occupant	1
57	Green Robt jr	E pt 6	4	Freeholder	1
58	Gaylord Garret	N $\frac{1}{2}$ 29	8	Occupant	1
59	Gaylord Levi	S $\frac{1}{2}$ 28	8	Occupant	1
60	Godfrey Adam	pt 9	8	Occupant	1

No. on Roll.	Name.	Lot.	Con.		Post Office.	
64	Hays George N	E pt 10	4	Occupant	1
66	Helm George.....	pt 10	4	Occupant	1
69	Hazzard John	pt 8	8	Freeholder	10
71	Hughes Peter sr	pt 9	9	Occupant	1
75	Hooper Henry	pt 15	4	Occupant	1
76	Johnston John	N $\frac{1}{2}$ 9	7	Freeholder	1
77	Johnston Frank.....	S $\frac{1}{2}$ 10	7	Occupant	1
79	Kellar Charles	N $\frac{1}{2}$ 30	4	Occupant	16
80	Knight David H	w $\frac{1}{2}$ 15	4	Occupant	1
84	Kellar George H	E $\frac{1}{2}$ 28	7	Occupant	1
85	Kellar George	N $\frac{1}{2}$ 28	7	Occupant	1
86	Kellar Levi	E pt 24	8	Occupant	1
87	Kellar Benj'n S.....	E pt 24	8	Occupant	1
88	Kirk James	2	11	Occupant	15
89	Lyman John W	pt 14	8	Freeholder	1
54	Loyst Isaiah	pt 13	4	Occupant	1
92	Loyst Simeon	N $\frac{1}{2}$ 23	9	Occupant	1
93	Loyst Peter	E $\frac{1}{2}$ 23	9	Occupant	1
94	Loyst Charles	N $\frac{1}{2}$ 22	9	Occupant	1
95	Loyst Christopher	S $\frac{1}{2}$ 13	9	Occupant	1
96	Loyst Albert.....	Nw $\frac{1}{2}$ 18	10	Freeholder	1
97	Lyman William.....	pt 8	8	Freeholder	1
199	Lockeridge Robert	Nw $\frac{1}{2}$ 17	10	Freeholder	10
98	Miller Geo E.....	pt 18	9	Occupant	1
99	Miller Joseph.....	pt 18	9	Occupant	1
102	Miller George.....	N $\frac{1}{2}$ 31	3	Occupant	3
103	Miller Alpheus.....	S pt 32	3	Occupant	16
104	Miller William	S $\frac{1}{2}$ 31	3	Occupant	3
107	Mosier Peter N.....	N $\frac{1}{2}$ 12	8	Occupant	1
108	Mosier Gideon	N $\frac{1}{2}$ 12	8	Occupant	1
110	McHenry John	16	10	Freeholder	1
111	Monds Glenn.....	W $\frac{1}{2}$ 21	10	Occupant	1
115	Newton George.....	E $\frac{1}{2}$ 27 S pt 19	8	Occupant	1
	" "	Nw pt 18	9	"	1
117	Osborn Hiram C	E $\frac{1}{2}$ 19	10	Occupant	1
122	Parks James	pt 22	4	Occupant	1
123	Parks Wesley	w $\frac{1}{2}$ 19	4	Occupant	1
124	Parks William	pts 15 and 16	4	Occupant	1
125	Peterson William.....	E $\frac{1}{2}$ 19	4	Occupant	1
128	Peterson James	Sw $\frac{1}{2}$ 9	4	Occupant	1
130	Parks Elias W	pts 12 and 13	4	Occupant	1
133	Parks James	w $\frac{1}{2}$ 2	5	Occupant	1
135	Pearson George	w $\frac{1}{2}$ 31	6	Occupant	1
137	Patterson William	E $\frac{1}{2}$ 29	7	Occupant	1
140	Rogers John	NE cor 17 w $\frac{1}{2}$ 18	11	Occupant	1

LIST OF VOTERS.

No. on Roll.	Name.	Lot.	Con.		Post Office.
208	Steel Jacob	pt 10	8	Occupant	1
142	Schoolcraft William.....	pt 7	7.	Occupant	1
144	Scott James	w pt 21	4	Occupant	1
145	Selman Robert	w $\frac{1}{2}$ 22	5	Occupant	1
146	Scott Daniel sr	E pt 16	6	Freeholder	1
147	Scott Daniel jr	w pt 17	6	Occupant	1
149	Scott David	w $\frac{1}{2}$ 17	7	Occupant	1
150	Shorts Felix	w $\frac{1}{2}$ 20	7	Occupant	1
151	See Charles	w pt 5	7	Occupant	1
152	Scriver David	20	9	Occupant	1
153	Thompson Samuel	w $\frac{1}{2}$ 32	2	Occupant	3
155	Thompson David	Sw $\frac{1}{2}$ 11	4	Occupant	1
156	Thompson James	pt 11	4	Occupant	1
158	Thompson Peter	E pt 7	7	Occupant	1
160	Thompson Isaiah	pt 9	10	Occupant	1
202	Thornton Hawley E.....	8	5	Occupant	10
161	Vanness Hiram	w $\frac{1}{2}$ 25	2	Occupant	3
162	Vandewaters John	pt 25	8	Occupant	1
163	Vanvolkingburg Sylvester	w pt 1	11	Freeholder	15
164	Vanvolkingburg Gilbert..	E pt 1	11	Freeholder	15
165	Wood William	E $\frac{1}{2}$ 21	10	Occupant	1
166	Wood Charles	E $\frac{1}{2}$ 20	10	Occupant	1
167	Wood William	N $\frac{1}{2}$ 32	2	Occupant	16
168	Woodcock Nelson.....	pt 18	3	Occupant	1
171	Wood David	NE $\frac{1}{2}$ 12	4	Occupant	1
172	Wood Reuben	SE $\frac{1}{2}$ 12	4	Occupant	1
173	Wood Isaiah	w $\frac{1}{2}$ 12	4	Occupant	1
174	Woodcock Geo sr.....	w pt 8	4	Occupant	1
175	Woodcock Geo jr.....	pt 8	3	Occupant	1
177	Woodcock Christopher....	pt 9	5	Occupant	1
182	Woodcock Sidney.....	E pt 17	7	Occupant	1
183	Woodcock David	w pt 17	8	Occupant	1
185	Woodcock Gilbert	w pt 15	8	Occupant	1
190	Walker Eldridge	pts 13 and 14	11	Occupant	1
191	Wood John M	w $\frac{1}{2}$ 19	10	Occupant	1
192	York Benjamin.....	E $\frac{1}{2}$ 13	5	Occupant	1

PART III.—Persons entitled to vote at Elections to the Legislative Assembly only.

NONE.

I, William Patterson, Clerk of the Municipality of the Township of Kennebec, in the County of Frontenac, do hereby certify that Parts One and Three of the above list constitute a correct list for the year 1880 of all persons appearing by the last revised Assessment Roll of the said Municipality to be entitled to vote at Elections for members of the Legislative Assembly, and that Parts One and Two constitute a correct list for said year of all persons appearing by the said Roll to be entitled to vote at Municipal Elections in said Municipality; and I hereby call upon all electors to examine the said list, and if any omissions or other errors are perceived therein to take immediate proceedings to have the said errors corrected according to law.

WILLIAM PATTERSON, Clerk of said Municipality.

Dated this 7th day of Aug., 1880.

I hereby certify that the total number of persons qualified to serve as Jurors in this Municipality, according to the Assessment Roll of 1880, as ascertained according to the sixth section of the "Jurors' Act," is one hundred and two (102.)

WILLIAM PATTERSON, Township Clerk.

f
e
f
l
e
t
d
l
r
e

e as
as-
lred

k.

