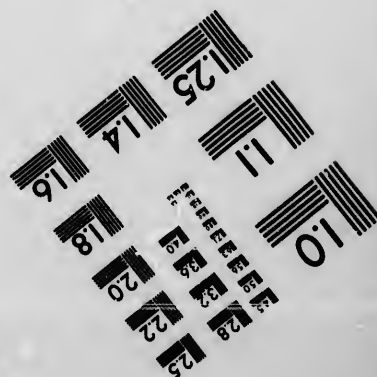
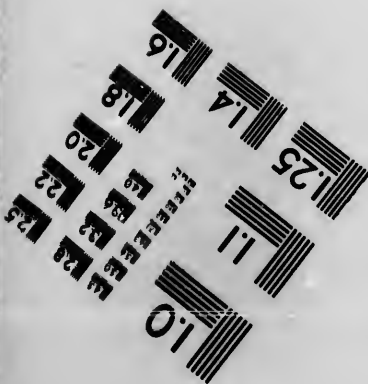
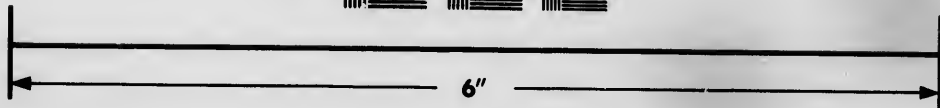
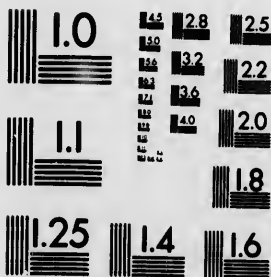

**IMAGE EVALUATION
TEST TARGET (MT-3)**



**Photographic
Sciences
Corporation**

23 WEST MAIN STREET
WEBSTER, N.Y. 14580
(716) 872-4503

**CIHM
Microfiche
Series
(Monographs)**

**ICMH
Collection de
microfiches
(monographies)**



Canadian Institute for Historical Microreproductions / Institut canadien de microreproductions historiques

© 1993

Technical and Bibliographic Notes / Notes techniques et bibliographiques

The Institute has attempted to obtain the best original copy available for filming. Features of this copy which may be bibliographically unique, which may alter any of the images in the reproduction, or which may significantly change the usual method of filming, are checked below.

L'Institut a microfilmé le meilleur exemplaire qu'il lui a été possible de se procurer. Les détails de cet exemplaire qui sont peut-être uniques du point de vue bibliographique, qui peuvent modifier une image reproduite, ou qui peuvent exiger une modification dans la méthode normale de filmage sont indiqués ci-dessous.

Coloured covers/
Couverture de couleur

Coloured pages/
Pages de couleur

Covers damaged/
Couverture endommagée

Pages damaged/
Pages endommagées

Covers restored and/or laminated/
Couverture restaurée et/ou pelliculée

Pages restored and/or laminated/
Pages restaurées et/ou pelliculées

Cover title missing/
Le titre de couverture manque

Pages discoloured, stained or foxed/
Pages décolorées, tachetées ou piquées

Coloured maps/
Cartes géographiques en couleur

Pages detached/
Pages détachées

Coloured ink (i.e. other than blue or black)/
Encre de couleur (i.e. autre que bleue ou noire)

Showthrough/
Transparence

Coloured plates and/or illustrations/
Planches et/ou illustrations en couleur

Quality of print varies/
Qualité inégale de l'impression

Bound with other material/
Relié avec d'autres documents

Continuous pagination/
Pagination continue

Tight binding may cause shadows or distortion along interior margin/
La reliure serrée peut causer de l'ombre ou de la distorsion le long de la marge intérieure

Includes index(es)/
Comprend un (des) index

Blank leaves added during restoration may appear within the text. Whenever possible, these have been omitted from filming/
Il se peut que certaines pages blanches ajoutées lors d'une restauration apparaissent dans le texte, mais, lorsque cela était possible, ces pages n'ont pas été filmées.

Title on header taken from:/
Le titre de l'en-tête provient:

Title page of issue/
Page de titre de la livraison

Caption of issue/
Titre de départ de la livraison

Masthead/
Générique (périodiques) de la livraison

Additional comments:/
Commentaires supplémentaires:

This item is filmed at the reduction ratio checked below/
Ce document est filmé au taux de réduction indiqué ci-dessous.

10X	12X	14X	16X	18X	20X	22X	24X	26X	28X	30X	32X
<input type="checkbox"/>	<input type="checkbox"/>	<input type="checkbox"/>	<input type="checkbox"/>	<input type="checkbox"/>	<input type="checkbox"/>	<input checked="" type="checkbox"/>	<input type="checkbox"/>	<input type="checkbox"/>	<input type="checkbox"/>	<input type="checkbox"/>	<input type="checkbox"/>

The copy filmed here has been reproduced thanks to the generosity of:

D.B. Weldon Library
University of Western Ontario

The images appearing here are the best quality possible considering the condition and legibility of the original copy and in keeping with the filming contract specifications.

Original copies in printed paper covers are filmed beginning with the front cover and ending on the last page with a printed or illustrated impression, or the back cover when appropriate. All other original copies are filmed beginning on the first page with a printed or illustrated impression, and ending on the last page with a printed or illustrated impression.

The last recorded frame on each microfiche shall contain the symbol \rightarrow (meaning "CONTINUED"), or the symbol ∇ (meaning "END"), whichever applies.

Maps, plates, charts, etc., may be filmed at different reduction ratios. Those too large to be entirely included in one exposure are filmed beginning in the upper left hand corner, left to right and top to bottom, as many frames as required. The following diagrams illustrate the method:

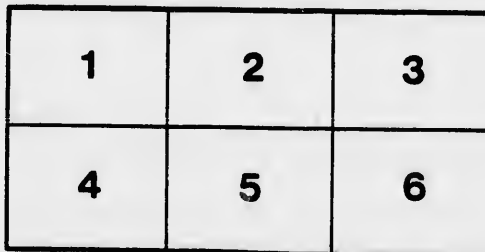
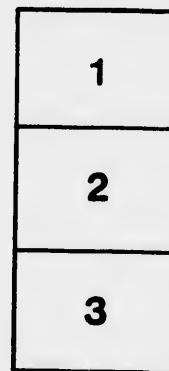
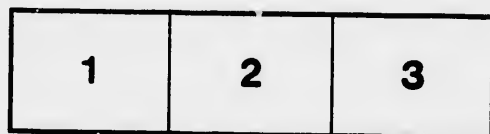

L'exemplaire filmé fut reproduit grâce à la générosité de:

D.B. Weldon Library
University of Western Ontario

Les images suivantes ont été reproduites avec le plus grand soin, compte tenu de la condition et de la netteté de l'exemplaire filmé, et en conformité avec les conditions du contrat de filmage.

Les exemplaires originaux dont la couverture en papier est imprimée sont filmés en commençant par le premier plat et en terminant soit par la dernière page qui comporte une empreinte d'impression ou d'illustration, soit par le second plat, selon le cas. Tous les autres exemplaires originaux sont filmés en commençant par la première page qui comporte une empreinte d'impression ou d'illustration et en terminant par la dernière page qui comporte une telle empreinte.

Un des symboles suivants apparaîtra sur la dernière image de chaque microfiche, selon le cas: le symbole \rightarrow signifie "A SUIVRE", le symbole ∇ signifie "FIN".

Les cartes, planches, tableaux, etc., peuvent être filmés à des taux de réduction différents. Lorsque le document est trop grand pour être reproduit en un seul cliché, il est filmé à partir de l'angle supérieur gauche, de gauche à droite, et de haut en bas, en prenant le nombre d'images nécessaire. Les diagrammes suivants illustrent la méthode.

LIST OF VOTERS,

List of Persons entitled to Vote
at the Municipal Election and Election
for the Legislative Assembly

—FOR THE—

VILLAGE OF WARDSVILLE,

—FOR THE—

YEAR 1877.



STRATHROY:

PRINTED AT THE "DISPATCH" BOOK AND JOB PRINTING OFFICE.

1877.

*Filed 7/26/77
24*

**PART I.—List of Persons entitled to Vote at
both Municipal Elections and Elections
to the Legislative Assembly.**

No. on Roll.	NAME.	Lot.	Con. or Street.	Other Description.
13	Antia, Martin	7	S Main	Owner.
105	Archer, Robert	122, 123 & 124	W Hagerty	do
115	Aitcheson, Ebenezer	5 and 6	E Queen	do
115	Aitcheson, Alexander	3 and 4	E Queen	Tenant.
121	Archer, Henry R.	Pt S. half 17	E North	Owner.
32	Brown, Samuel	E half 15	N Main	Owner.
50	Barclay, Matthew F.	Part 18 & 19	S Main	do
119	Bloor, George	34	N Hannah	Tenant.
7	Corneill, Adam	3 and 4	N Main	Owner.
9	Cuthbert, Alexander	W half 13	N Main	Tenant.
16	Charteris, William	4 and 5	E O'Mara	Owner.
78	Crawford, Alexander	50, 51, 52 & 53	W Hagerty	do
100	Coyne, John W.	Blk A, 5 & 6	N Main	Tenant.
107	Campbell, Archibald	1, 2 and 3	E Hagerty	Owner.
113	Campbell, Peter C.	Part 1 and 2	E Hagerty	do
2	Davis, Elijah	Part 15	1 R S	Owner.
18	Dixon, Hugh	W half 17	S Main	do
20	Dufton, Edmund T.	2	N Main	do
27	Dykes, James	1	Ontario	Tenant.
27	Dykes, William	Part 15	S Main	Owner.
74	Depew, Joel D.	80 and 91	W Hagerty	do
92	Eastman, William	Pt 36, 37 & 38	N Hannah	Tenant.
111	English, Thomas	10	E Hagerty	Owner.
125	Frickelton, James	Pt E half 17	N Main	Owner.
76	Gilles, Zachariah	20, 21 and 22	S Main	Owner.
117	Gibb, David	Part 17	1 R S, B F	do
23	Harold, Thomas	10 and 8	S. E. and N M.	Owner.
70	Henderson, Henry	41 & part 40	W Hagerty	do
71	Henderson, William	41 & part 40	W Hagerty	Occupant.
72	Henderson, Walter	41 & part 40	W Hagerty	do
118	Hall, Thomas	2 & 3 & 1	E Q & pt McRae blk	Tenant.
28	Jackson, Arthur J.	38	N Hannah	Owner.
122	Jell, Horatio	1 & 2, P O blk	N Main	Tenant.
128	Kerby, Edwin C.	9	E Hagerty	Income.
21	Keese, James	7	N Main	Tenant.
6	Loxley, Charles	1 & part 2	N Main	Owner.

List of Voters for the Municipality of Wardsville.

No. on Roll.	NAME.	Lot.	Con. or Street.	Other Description.
93	Lilley, Edward.....	40 & 41 & 1.	Hannah & Davis...	Owner.
26	Monroe, Malcolm G.....	E half 17.....	N. Main.....	Owner.
36	Markle, John.....	E half 16.....	S. Main.....	Tenant.
58	Monroe, Archibald.....	10 and 11.....	Blk H, N. Main.....	Owner.
102	Morrisson, Robert.....	4, 5 & 6.....	E. Hagerty.....	do
114	Mulligan, Thomas.....	Part 18 & 19.....	E. Hagerty.....	do
49	McCowan, Alexander.....	E half 16.....	N. Main.....	Owner.
51	McLean, James.....	8, 9 and 10.....	E. Hagerty.....	do
75	McKelvy, Robert.....	54.....	Hagerty.....	do
106	McPhail, James.....	E 1/2 13 & W 1/2 17.....	N. Main.....	Tenant.
109	McCreevy, Samuel.....	Pt of 18 & 19.....	S. Main.....	do
110	McIntyre, Alexander.....	Pt of 18 & 19.....	S. Main.....	do
124	McRae, Alexander.....	14.....	S. Main.....	Owner.
29	Neil, Richard, sr.....	Part 15.....	S. Main.....	Owner.
31	Neil, Thomas.....	192, 193, 194.....	W. Hagerty.....	do
38	Neil, Richard, jr.....	1.....	E. Queen.....	Tenant.
46	Neil, William.....	24 and 25.....	S. Main.....	Owner.
47	Newson, William.....	1 and 2.....	Amy.....	do
48	Nixon, Alexander.....	W 1/2 18 & 19.....	N. Main.....	do
99	Niger, Benjamin.....	Pt B F 17.....	1 R South.....	Tenant.
104	O'Donnell, David.....	Blk B, 2, 3 & 4.....	W. Queen.....	Owner.
112	Otton, Dennis.....	31 and 32.....	N. Hannah.....	Tenant.
4	Parker, Thomas.....	15.....	1 E. North.....	Owner.
79	Palmer, John/M.....	29 and 30.....	N. Hannah.....	do
115	Rieley, Francis B.....	56, 8 & 9.....	Wall & Victoria.....	Owner.
115	Rieley, Isaac R.....	11.....	S. Main.....	Tenant.
3	Snyder, Enoch.....	S pt E 1/2 15.....	1 R N.....	Owner.
24	Stevely, William.....	E 1/2 13 and 2.....	N. Main & E. Queen.....	do
45	Sampson, George.....	5.....	Wellington.....	do
57	Smith, Donald.....	3 and 4.....	N. Main.....	do
91	Smith, James.....	36, 37 & 38.....	N. Hannah.....	do
98	Sparling, William H.....	7.....	Ward.....	do
106	Sheppard, William.....	26, 27, 28 & 29.....	S. Main.....	do
54	Tuke, John.....	3 and 4.....	Ontario.....	Owner.
73	Thomas, Amos W.....	87, 88 and 89.....	W. Hagerty.....	do
122	Trawley, Arthur.....	1 & 2, P O blk.....	N. Main.....	Tenant.
15	Ward, Alexander.....	E half 7.....	N. Main.....	Tenant.
52	Wilson, Andrew.....	1 and 2.....	N. Hannah.....	Owner.
59	Ward, James T.....	S half 16.....	1 R N.....	do
60	Ward, John.....	12.....	N. Main.....	do
90	Ward, Joseph.....	39 & pt of 40.....	W. Hagerty.....	Tenant.
94	Wilson, Jacob.....	9.....	Hagerty.....	Owner.
96	Ward, William G.....	34.....	N. Hannah.....	do
116	Ward, Alexander D.....	10, 12 and 13.....	E. Queen.....	Tenant.
123	Ward, Sheldon, jr.....	3 and 2.....	Hannah & Ward.....	do
17	Young, John.....	E half 17.....	S. Main.....	Owner.

**PART II.—List of Persons entitled to Vote at
Municipal Elections only.**

NONE.

**PART III.—List of Persons entitled to Vote at
Elections to the Legislative Assembly only.**

No. on Roll.	NAME.	Lot.	Con. or Street.	Other description.
25	Murphy, William.	2	Queen	Tenant

I, William Murphy, Clerk of the Municipality of Wardsville, in the County of Middlesex, do hereby certify that Parts One and Three of the foregoing list constitute a correct list for the year 1877 of all persons appearing by the last revised assessment roll of the said Municipality to be entitled to vote at elections for Members of the Legislative Assembly, and that Parts One and Two constitute a correct list for said year of all persons appearing by the said roll to be entitled to vote at Municipal Elections in said Municipality; and I hereby call upon all electors to examine the said list, and if any omissions or other errors are perceived therein, to take immediate proceedings to have the said errors corrected according to law.

WILLIAM MURPHY, Clerk.

Dated this 14th day of July, 1877.

CA400WALQ 18X7V54 0E

