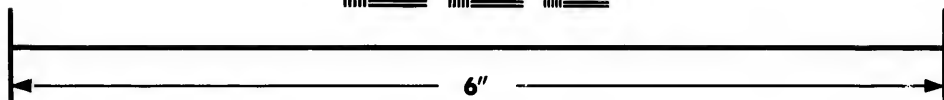
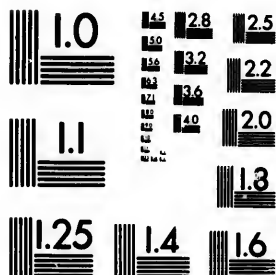

**IMAGE EVALUATION
TEST TARGET (MT-3)**



**Photographic
Sciences
Corporation**

23 WEST MAIN STREET
WEBSTER, N.Y. 14590
(716) 872-4503

0
11
13
14
15
16
17
18
19
20
21
22
23
24
25

**CIHM/ICMH
Microfiche
Series.**

**CIHM/ICMH
Collection de
microfiches.**



Canadian Institute for Historical Microreproductions / Institut canadien de microreproductions historiques

11
12
13
14
15
16
17
18
19
20
21
22
23
24
25

© 1987

Technical and Bibliographic Notes/Notes techniques et bibliographiques

The Institute has attempted to obtain the best original copy available for filming. Features of this copy which may be bibliographically unique, which may alter any of the images in the reproduction, or which may significantly change the usual method of filming, are checked below.

L'institut a microfilmé le meilleur exemplaire qu'il lui a été possible de se procurer. Les détails de cet exemplaire qui sont peut-être uniques du point de vue bibliographique, qui peuvent modifier une image reproduite, ou qui peuvent exiger une modification dans la méthode normale de filmage sont indiqués ci-dessous.

- Coloured covers/
Couverture de couleur
- Covers damaged/
Couverture endommagée
- Covers restored and/or laminated/
Couverture restaurée et/ou pelliculée
- Cover title missing/
Le titre de couverture manque
- Coloured maps/
Cartes géographiques en couleur
- Coloured ink (i.e. other than blue or black)/
Encre de couleur (i.e. autre que bleue ou noire)
- Coloured plates and/or illustrations/
Planches et/ou illustrations en couleur
- Bound with other material/
Relié avec d'autres documents
- Tight binding may cause shadows or distortion
along interior margin/
La reliure serrée peut causer de l'ombre ou de la
distorsion le long de la marge intérieure
- Blank leaves added during restoration may
appear within the text. Whenever possible, these
have been omitted from filming/
Il se peut que certaines pages blanches ajoutées
lors d'une restauration apparaissent dans le texte,
mais, lorsque cela était possible, ces pages n'ont
pas été filmées.
- Additional comments:/
Commentaires supplémentaires:

- Coloured pages/
Pages de couleur
- Pages damaged/
Pages endommagées
- Pages restored and/or laminated/
Pages restaurées et/ou pelliculées
- Pages discoloured, stained or foxed/
Pages décolorées, tachetées ou piquées
- Pages detached/
Pages détachées
- Showthrough/
Transparence
- Quality of print varies/
Qualité inégale de l'impression
- Includes supplementary material/
Comprend du matériel supplémentaire
- Only edition available/
Seule édition disponible
- Pages wholly or partially obscured by errata
slips, tissues, etc., have been refilmed to
ensure the best possible image/
Les pages totalement ou partiellement
obscurcies par un feuillet d'errata, une pelure,
etc., ont été filmées à nouveau de façon à
obtenir la meilleure image possible.

This item is filmed at the reduction ratio checked below/
Ce document est filmé au taux de réduction indiqué ci-dessous.

10X	12X	14X	16X	18X	20X	22X	24X	26X	28X	30X	32X
<input type="checkbox"/>	<input type="checkbox"/>	<input type="checkbox"/>	<input type="checkbox"/>	<input type="checkbox"/>	<input type="checkbox"/>	<input checked="" type="checkbox"/>	<input type="checkbox"/>	<input type="checkbox"/>	<input type="checkbox"/>	<input type="checkbox"/>	<input type="checkbox"/>

The copy filmed here has been reproduced thanks to the generosity of:

D. B. Weldon Library
University of Western Ontario
(Regional History Room)

The images appearing here are the best quality possible considering the condition and legibility of the original copy and in keeping with the filming contract specifications.

Original copies in printed paper covers are filmed beginning with the front cover and ending on the last page with a printed or illustrated impression, or the back cover when appropriate. All other original copies are filmed beginning on the first page with a printed or illustrated impression, and ending on the last page with a printed or illustrated impression.

The last recorded frame on each microfiche shall contain the symbol \rightarrow (meaning "CONTINUED"), or the symbol ∇ (meaning "END"), whichever applies.

Maps, plates, charts, etc., may be filmed at different reduction ratios. Those too large to be entirely included in one exposure are filmed beginning in the upper left hand corner, left to right and top to bottom, as many frames as required. The following diagrams illustrate the method:

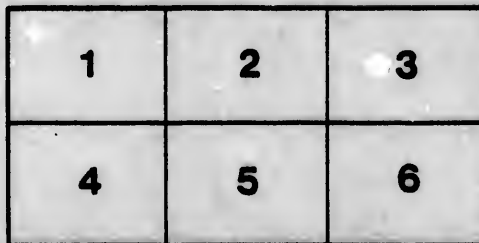
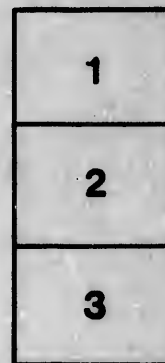

L'exemplaire filmé fut reproduit grâce à la générosité de:

D. B. Weldon Library
University of Western Ontario
(Regional History Room)

Les images suivantes ont été reproduites avec le plus grand soin, compte tenu de la condition et de la netteté de l'exemplaire filmé, et en conformité avec les conditions du contrat de filmage.

Les exemplaires originaux dont la couverture en papier est imprimée sont filmés en commençant par le premier plat et en terminant soit par la dernière page qui comporte une empreinte d'impression ou d'illustration, soit par le second plat, selon le cas. Tous les autres exemplaires originaux sont filmés en commençant par la première page qui comporte une empreinte d'impression ou d'illustration et en terminant par la dernière page qui comporte une telle empreinte.

Un des symboles suivants apparaîtra sur la dernière image de chaque microfiche, selon le cas: le symbole \rightarrow signifie "A SUIVRE", le symbole ∇ signifie "FIN".

Les cartes, planches, tableaux, etc., peuvent être filmés à des taux de réduction différents. Lorsque le document est trop grand pour être reproduit en un seul cliché, il est filmé à partir de l'angle supérieur gauche, de gauche à droite, et de haut en bas, en prenant le nombre d'images nécessaire. Les diagrammes suivants illustrent la méthode.

- 1—ARRO
- 2—DAWN
- 3—BUFF
- 4—SARN
- 5—PARK
- 6—SABLE



Comprising
21st
Lot

PART I.—

No.	on
Roll.	

23 J August

81 Barn

85 Bartl

29 Bartl

19 Bartr

18 J Bartr

422 J Brow

8 J Brow

87 J Cadm

109 J Camp

134 J Carrol

45 J Camp

VOTERS' LIST

OF THE

Wardship of West Williams, FOR THE YEAR 1898.

POST OFFICES:

- | | | | |
|---------------|----------------|----------------|--------------|
| 1—ARKONA. | 7—SPRINGBANK. | 13—LIEUEY. | 19—FOREST. |
| 2—DAWN MILLS. | 8—SYLVAN. | 14—WYOMING | 20—DETROIT. |
| 3—BUFFALO. | 9—THEDFORD. | 15—ROSELAND. | 21—WINGHAM. |
| 4—SARNIA. | 10—LONDON. | 16—COLDSTREAM. | 22—DULUTH. |
| 5—PARKHILL. | 11—BORNISH. | 17—BRANTFORD. | 23—WISBEACH. |
| 6—SABLE. | 12—CLANDEBOYE. | 18—WATFORD. | 24—CHICAGO. |

Polling Sub-Division No. 1.

Comprising the 7th, 8th, 9th, 10th and 11th Concessions, and 21st Concession, and the 21st B. F. Concession from Lot No. 1 to Lot No. 3, inclusive, and A. B. O. R. from Lot No. 1 to Lot No. 8, inclusive.

oooooooooooo

PART I.—Persons entitled to vote at both Municipal Elections and Elections to the Legislative Assembly.

No. on Roll.	NAME.	Occupation.	Lot.	Concession or Street.	P. O. Address.
23 J	Augustine, A. W.	Farmer	16	7 & 8	M F & O..... 1
81	Barnes, Amos	Farmer	s e pt 22	7	M F & O..... 1
85	Bartlett, George	Laborer	pt s e pt 21	7	M F & O.... 1
29	Bartlett, John	Laborer	pt 21	7	M F & O.... 1
19	Bartram, James	Farmer	w½ 18	7	M F & O..... 1
18 J	Bartram, Thomas H.	Farmer	e½ 13	7	M F & O.... 1
422 J	Brown, William	Farmer	e pt 2, e½ 3	21 B F	M F & O..... 8
8 J	Brown, James M.	Farmer	6, e½ 7	7	M F & T..... 7
87 J	Cadman, Wm	Farmer	s pt 21	9	M F & O.... 1
109 J	Campbell, Richard	Farmer	n½ 15	10	M F & T..... 6
134 J	Carroll, Samuel	Farmer	10	11	M F & T.... 6
45 J	Campbell, Wm	Farmer	6 & 7	8	M F & T... 7

No. on Roll.	NAME.	Occupation.	Lot.	Concession or Street.	P.O. Address.	
126	J. Oathers, Jas.	Farmer	5	11	M F & O	6
893	J. Cation, Walter R.	Farmer	2 & 3	21	M F & O	8
8	J. Cluness, Alexander	Farmer	8	7	M F & J T	7
4	J. Cluness, David	Farmer	3	7	M F & J T	7
456	J. Cluness, Jas.	Farmer	1	A B C R	M F & O	7
85	J. Cochrane, John	Farmer	pt 19, n pt 20	9	M F & J O	1
84	J. Cochrane, Wm. J.	Farmer	pt 19, w pt 20	9	M F & J O	1
186	J. Cruickshank, Geo.	Farmer	pts 11 & 12	11	M F & O	6
123	J. Cruickshank, James	Farmer	8	11	M F & O	6
17	J. Davidson, Nathaniel	Farmer	12	7	M F & J O	1
81	J. Dale, Jacob	Farmer	n pt 19	9	M F & O	1
42	J. Dennis, Abraham	Farmer	pt 23, 24	7	M F & O	1
27	J. Dennis, Albert	Farmer	pt 21	7	M F & O	1
149	J. Doan, Alvin	Farmer	w 1/2 17	11	M F & J O	6
73	J. Doan, Edgar	Farmer	n 1/2 15	9	M F & J O	6
148	J. Doan, Lafayette	Farmer	e 1/2 17	11	M F & J O	6
72	J. Doan, Titus	Farmer	n 1/2 15	9	M F & J O	6
101	J. Donaldson, Wm. Geo.	Farmer	w 1/2 9	10	M F & J T	6
80	J. Fair, Alex.	Farmer	s 1/2 19	9	M F & O	1
26	J. Fitzsimmons, Geo.	Farmer	20	7	M F & O	1
79	J. Fraser, Donald	Farmer	s p 18	9	M F & O	1
104	J. Galbraith, Angus sr.	Farmer	11 & e 1/2 12	10	M F & J O	6
103	J. Galbraith, Angus jr.	Farmer	11 & e 1/2 12	10	M F & J O	6
65	J. Galbraith, John	Farmer	11 & n 1/2 12	9	M F & J O	6
62	J. Galbraith, Lachlan	Farmer	3 & 4	9	M F & O	7
64	J. Galbraith, Neil	Farmer	11 & n 1/2 12	9	M F & J O	6
116	J. Gilbert, Andrew	Laborer	C S pt 15	10	M F & J O	6

P.O. Address.	Ro. on Noll.	NAME.	Occupation.	Lot.	Concession or Street.	P.O. Address.	
0... 6	112	Gilbert, John	Fruit Dealer	CS pt 15	10	M F & J O	6
0... 8	111	J Gilbert, Walter	Farmer	s pt 15	10	M F & O	6
J. T. 7	70	J Gilbert, Wallace	Farmer	n pt 14	9	M F & O	6
T... 7	77	J Gillies, Colin	Laborer	s pt 17	9	M F & O	1
..... 7	76	J Gillies, Arch	Farmer	s pt 17	9	M F & O	1
O... 1	89	J Gingridge, Edward	Farmer	pt 22 & 23	7	M F & J O	1
J O... 1	66	J Guy, James	Fruit Dealer	s 12, e pt 13	9	M F & O	6
..... 6							
..... 6	461	J Harvey, Duncan	Farmer	8	A B C R	M F & O	7
..... 6	48	J Hendrick, James	Farmer	s pt 9 & 10	8	M F & F S	1
..... 6	46	J Hendrick, John	Farmer	s pt 9 & 10	8	M F & O	1
J O... 1	47	J Hendrick, Lorenza	Farmer	s 9 & 10	8	M F & T	1
..... 1	49	Henderick, Victor	Farmer	s 9 & 10	8	M F & F S	1
..... 1	21	J Harrington, Josiah	Farmer	15, 17, 18	7	M F & O	1
..... 1	150	J Hill, Alexander	Farmer	18	10 & 11	M F & O	8
J O... 6	151	J Hill, Wm	Farmer	19	11	M F & O	8
O... 6	32	J Holmes, James	Farmer	pts 21 & 22	7	M F & T	1
O... 6	31	Holmes, Wm	Laborer	pt 21	7	M F & O	1
O... 6							
T... 6	157	Janney, Geo	Farmer	21 and o p	11	M F & O	8
..... 6	155	J Janney, Robinson	Farmer	21 and o p	11	M F & J T	8
..... 1	156	J Janney, Wm. Geo	Farmer	21 and o p	11	M F & J T	8
..... 1							
..... 1	114	Kennings, John	Laborer	w pt s b 15	10	M F & O	6
..... 6							
..... 6	100	J Love, John jr	Farmer	e 9	10	M F & O	5
..... 6	98	J Love, Louis	Farmer	7	10	M F & T	6
..... 6							
..... 7	36	J Marsh, Joseph	Miller	n e pt 22	7	M F & J O	1
D... 6	467	J Milburn, Jno	Farmer	s 6	A B C R	M F & F S	1
D... 6	38	J Moore, Michael	Farmer	pt 22, 23	7	M F & O	1

No. on Roll.	NAME.	Occupation.	Lot.	Concession or Street.	P. O. Add. res.	
105	McAdam, Alex.	Farmer	w pt 13	10	M F & O	6
147	McAdam, John sr.	Farmer	16	11	M F & O	6
146	McAdam, John jr.	Farmer	16	11	M F & J T	6
139	McAdam, John	Farmer	e pt 13	11	M F & J T	6
188	McAdam, Wm. jr.	Farmer	e pt 18	11	M F & J T	6
82	McAdam, Wm. H. sr.	Farmer	s pt 20	9	M F & T	6
153	McDonald, Alex.	Farmer	20	11	M F & J O	8
96	McDonald, Allan jr.	Farmer	6	10	M F & T	6
97	McDonald, Allan sr.	Farmer	6	10	M F & O	6
107	McDonald, Allan	Farmer	14	10	M F & J f	6
152	McDonald, Angus	Farmer	20	11	M F & J O	8
106	McDonald, Donald	Farmer	14	10	M F & O	6
139	McDonald, John	Farmer	7	11	M F & O	6
154	McDonald, Lachlin	Farmer	20	11	M F & J O	8
119	McDonald, Murdock	Farmer	17	10	M F & O	6
106	McDonald, Wm.	Farmer	14	10	M F & J T	6
1	McDonald, William	Farmer	1	7	M F & O	6
459	McGregor, Donald	Farmer	2	ABC R	M F & O	7
61	McGregor, Duncan	Farmer	8 B F	9	M F & O	7
458	McGregor, James	Farmer	2	A B C R	M F & T	7
460	McGregor, John	Farmer	2	A B C R	M F & F S	7
89	McIntosh, Angus	Farmer	24	9	M F & O	1
692	McKellar, Donald jr.	Farmer	1	21	M F & J T	6
118	McKellar, Donald sr.	Farmer	w $\frac{1}{2}$ 12, 16	10	M F & J O	6
116	McKellar, Ellar	Farmer	16	10	M F & J O	6
891	McKellar, Jonn	Farmer	1	21	M F & J T	6
117	McKellar, Robert	Farmer	16	10	M F & J O	6
124	McKenzie, Murdock	Farmer	4	11	M F & J O	6
125	McKenzie, Wm.	Farmer	4	11	M F & J O	6
469	McKillop, Neil jr.	Farmer	n $\frac{1}{2}$ 7	A B C R	M F & J O	5

465
 46
 122
 87
 121
 63
 144
 99
 10
 44
 40
 145
 11
 12
 16
 127
 90
 75
 102
 91
 92
 462
 93
 92
 94
 132
 188
 86
 78

P. O. Add. res.	No. on Roll.	NAME.	Occupation.	Lot.	Concession or Street.	P. O. Address.
O..... 6	466	McKillop, Neil sr.....	Farmer.....	n 7.....	A B C R.....	M F & J O... 5
O..... 6	466	McKinnon, Rev. John.....	Clergyman.....	pt 5.....	A B C R.....	M F & O C C 7
J T... 6	122	McLachlan, Angus.....	Farmer.....	s 19, 20, 21.....	10.....	M F & J O.. 8
J T... 6	87	McLachlan, Arch.....	Miller.....	n e pt 22.....	7.....	M F & J O.. 1
J T... 6	121	McLachlan, John G.....	Farmer.....	<i>3 1/2 pt 20, 21</i> pt 20.....	9.....	M F & J O.. 8
J T... 6	63	McLeish, Arch.....	Farmer.....	6, 7, 8.....	9.....	M F & O... 6
T.... 6	144	McLeish, Arch.....	Farmer.....	15.....	11.....	M F & J O.. 6
J O... 8	99	McLeish, Angus.....	Farmer.....	8.....	10.....	M F & O... 6
T..... 6	10	McLeish, Donald.....	Farmer.....	w 7, pt 8.....	7.....	M F & O.... 7
O..... 6	44	McLeish, Donald sr.....	Farmer.....	s 5.....	8.....	M F & O..... 7
J f... 6	40	McLeish, Donald jr.....	Farmer.....	s 5.....	C.....	M F & T.... 7
O... 8	145	McLeish, Duncan.....	Farmer.....	15.....	11.....	M F & J O.... 6
O..... 6	11	McLeish, John jr.....	Farmer.....	8.....	7.....	M F & J O.. 1
..... 6	12	McLeish, John sr.....	Farmer.....	8.....	7.....	M F & J O... 1
O... 8	16	McLeish, John.....	Farmer.....	11.....	7.....	M F & O..... 1
..... 6	127	McLeish, Wm.....	Farmer.....	6.....	11.....	M F & O..... 6
J T... 6	90	McLellan, John.....	Farmer.....	25.....	9.....	M F & O... 1
O... 6	75	McLeod, George.....	Farmer.....	s 16.....	9.....	M F & O... 1
O... 7	102	McMillan, Angus..	Farmer.....	10.....	10.....	M F & O... 6
O... 7	91	McNeil, Alex.....	Farmer.....	3.....	10.....	M F & T.... 6
T.... 7	92	McNeil, Malcolm.....	Farmer.....	3.....	10.....	M F & O... 6
..... 7	462	McPherson, John.....	Farmer.....	4.....	A B C R.....	M F & J O... 7
..... 1	93	McPherson, Donald.....	Farmer.....	4.....	10.....	M F & J O.... 6
T... 6	92	McPherson, Obed.....	Teacher.....	4.....	10.....	M F & J O... 6
O... 6	94	McPherson, Wm.....	Farmer.....	5.....	10.....	M F & J O.. 6
O... 6	132	McPhee, Angus.....	Sailor.....	9.....	11.....	M F & J O.... 6
T... 6	188	McPhee, Neil.....	Sailor.....	9.....	11.....	M F & J O... 6
O.. 6						
O... 6						
O... 6						
D... 6						
..... 6	86	Nichols, John.....	Farmer.....	n pt 21.....	9.....	M F & O..... 1
D... 5	78	Norton, Ward.....	Farmer.....	s pt 18.....	9.....	M F & O... 1

No. on Roll.	NAME.	Occupation.	Lot.	Concession or Street.	P.O. Address.
60	O'Neill, Wm.	Farmer	15	8	M F & O 1
7	Patterson, John jr.	Farmer	5	7	M F & O 7
6	Patterson, John sr.	Farmer	4	7	M F & O 7
5	Patterson, Peter	Farmer	4	7	M F & T 7
185	Pedden, Wm.	Farmer	E pt 11	11	M F & T 6
55	Prittie, Alex.	Farmer	11	8	M F & J T 8
52	Prittie, Geo.	Farmer	11	8	M F & J T 8
58	Prittie, Francis	Farmer	11	8	M F & J T 8
56	Prittie, Samuel	Farmer	11	8	M F & J T 8
54	Prittie, Thos.	Farmer	11	8	M F & J T 8
57	Riggs, Robert	Farmer	12	8	M F & T 1
59	Riggs, Thomas	Farmer	13 & 14	8	M F & O 1
40	Ranks, John	Farmer	w pt 23	7	M F & J O 1
41	Ranks, George	Ret Gentleman	w pt 23	7	M F & J O 1
24	Rutter, Fred.	Farmer	19	7 & 8	M F & T 1
50	Scott, James	Farmer	n $\frac{1}{2}$ 9 and 10	8	M F & J O 6
51	Scott, Wm.	Farmer	n $\frac{1}{2}$ 9 and 10	8	M F & J O 6
15	Stewart, David	Farmer	10	7	M F & J O 1
14	Stewart, James	Farmer	10	7	M F & J O 1
464	Steele, Alex.	Farmer	5	A B C R	M F & T 7
435	Tanton, Wm.	Farmer	w $\frac{1}{2}$ 2	21 B F	M F & T 1
141	Teepie, Albert	Farmer	w pt 18	11	M F & J O 6
140	Teepie, George	Farmer	w pt 18	11	M F & J O 6
142	Teepie, Judson	Farmer	w pt 13	11	M F & J O 6
137	Teepie, Wm.	Farmer	pts 12 & 13	11	M F & O 6
20	Teepie, Wilson	Farmer	14	7	M F & O 6
143	Thompson, Robert	Farmer	14	11	M F & O 6

P.O. Address.	No. on Roll.	NAME.	Occupation.	Lot.	Concession or Street.	P.O. Address.
& O.....	1	30 Waltz, John	Ret. Gentleman	pt 21	7	M F & O..... 1
		71 ; Watson, Thos	Farmer	s pt 14&15	9	M F & O..... 1
& O.....	7	470 ; Watson, Hugh D	Farmer	6	A B C R	M F & O.... 11
& O.....	7	471 Watson, Angus D	Teacher	8	A B C R	M F & F S.. 11
& T.....	7	67 ; Watts, Chas	Farmer	w 18	9	M F & J O... 6
& T.....	6	69 ; Watts, Chris	Farmer	w 18	9	M F & J O.... 6
& J T...	8	68 ; Watts, John	Farmer	w 13	9	M F & J O.. 6
& J T...	8	181 Waun, Frank	Farmer	8	11	M F & J O... 6
& J T...	8	130 Waun, James	Farmer	8	11	M F & J O.. 6
& J T...	8	424 ; Waun, Riley	Farmer	w pt 8	21 B F	M F & T... 1
& J T...	8	2 ; Wilkie, Alox	Farmer	2	7	M F & O... 7
& T.....	1					
& O.....	1					
& J O...	1					
& J O...	1					
& T.....	1					

PART II. PERSONS ENTITLED TO VOTE AT MUNICIPAL ELECTIONS ONLY.

P.O. Address.	No. on Roll.	NAME.	Occupation.	Lot.	Concession or Street.	P.O. Address.
J O...	6	34 Barnos, Amos	Farmer	s e pt 22	7	O..... 1
J O...	6	22 Bitner, Mrs. Amy	Widow	15	7	O..... 1
J O...	1	58 Boylan, Mrs. M		12	8	O..... 2
T.....	7	9 Brown, Mrs. Jane	Widow	6 & e 7	7	O..... 7
T.....	1	110 Campbell, Martha	Widow	n 15	10	O..... 6
J O...	6	467 Cruickshank, John	Farmer	pt 2	A B C R	O..... 7
J O...	6					
J O...	6	28 Davidson, Mrs. Sarah	Widow	pt 21	7	O..... 1
O.....	6					
O.....	6	427 Fletcher, Mrs. D	Widow	w pt 3	21 B F	J O..... 16
O.....	6	436 Fletcher, Arch'd	Laborer	w pt 8	21 B F	J O..... 16

No. on Roll.	NAME.	Occupation.	Lot.	Concession or Street.	P. O. Address.	
425	Fletcher, Samuel	Laborer	w pt 3	21 B F	J O	16
88	Hay, Timothy	Farmer	22 and 23	9	O	1
51	Hendrick, Geo	Farmer	11	8	O	1
74	Jarvis, John	Gentleman	n $\frac{1}{2}$ 16	9	O	5
128	McCubbin, John	Farmer	6	11	O	7
120	McDonald, Donald	Teacher	n $\frac{1}{2}$ 19, 20, 21	10	F S	8
465	McGregor, Duncan	Gentleman	5	A B C R	O	5
83	MacKenzie, John A	Judge	n pt 21, n pt 22	7	O	4
95	MacKenzie, Mrs	Widow	5	10	O	6
468	McLean, Neil	Teacher	s $\frac{1}{2}$ 6	A B C R	J O	5
468	McPherson, Margaret	Spinister	4	A B C R	J O	7
83	Nundy, Mrs	Widow	s pt 20	9	O	13
13	Stewart, John	Farmer	9	7	O	7
25	Wiley, Hugh	Gentleman	19	7 & 8	O	18

PART III. PERSONS ENTITLED TO VOTE AT ELECTIONS TO THE LEGISLATIVE ASSEMBLY ONLY.

No. on Roll	NAME.	Occupation.	Lot.	Concession or Street.	P. O. Address.	
548	Donaldson, Jas	Laborer	4	A B C R	M F	7
528	Fulbrook, Chas	Laborer	16	7	M F	1
580	Morson, Thos	Laborer	11	11	M F	6
527	McLeod, Arch'd	Laborer	8	7	M F	7
525	McLeod, Don	Laborer	3	7	M F	7
541	McLeod, John	Laborer	2 & 3	21	M F	8
524	McLeod, Ronald	Laborer	3	7	M F	7
526	McLeod, Malcolm	Laborer	8	7	M F	7
529	Oliver George	Gentleman	13 & 14	8	M F	1

Polling Sub-Division No. 2.

Comprising the 12th, 13th, 14th, 15th, and 16th Concessions, from Lot No. 8 to Lot No. 12 inclusive; the 17th, 18th, and 19th Concessions, from Lot No. 3 to Lot No. 15 inclusive; the 20th Concession, from Lot No. 1 to Lot No. 15, inclusive, with the exception of the Town of Parkhill, and A. B. O. R. from Lot No. 9 to Lot No. 24 inclusive.

oooooooooooooooooooo

PART I.—Persons entitled to vote at both Municipal Elections and Elections to the Legislative Assembly.

No. on Roll.	NAME.	Occupation.	Lot.	Concession or Street.	P.O. Address.
258	J. Banks, Wm.	Farmer	8	16	M F & O
314	J. Barnes, Hickman	Farmer	pt 6 & op	18	M F & O
841	J. Barrett, Alfred	Farmer	s pt 7	19	M F & O
822	J. Barrett, Chas.	Farmer	12	18	M F & O
256	J. Barrett, Fred	Farmer	5 and 8	16	M F & J O
255	J. Barrett, John	Farmer	5 and 8	16	M F & J O
254	J. Barrett, Mathias	Farmer	4 and 6	16	M F & O
283	J. Barrett, Wm.	Farmer	12	17	M F & O
234	J. Boyce, Wm. J.	Farmer	5	14	M F & O
316	Brazil, Oliver	Gentleman	pt 8	19	M F & O
216	Cameron, Donald	Farmer	w pt 7	14	M F & O
215	Cameron, Donald J.	Student	w pt 7	14	M F & F S
857	Christie, Geo.	Farmer	w pt 8	20	M F & O
356	Christie, James	Farmer	w pt 3	20	M F & F S
261	J. Clarke, James	Farmer	12	16	M F & T
284	Cooper, Wm.	Farmer	18	17	M F & T
354	Couch, Richard	Farmer	14	19	M F & J O
316	J. Cook, Frank	Farmer	w pt 7, of 8	18	M F & T
858	J. Couch, Wm.	Farmer	14	19	M F & J O
364	J. Currie, Archy	Farmer	11	20	M F & T
278	Dignan, Geo.	Farmer	n 4, 5, 6	17	M F & J O
279	J. Dignan, Thomas	Farmer	n 4, 5, 6	17	M F & J O

No. on Roll	NAME	Occupation	Lot	Concession or Street	P. O. Address
277	Dignan, Thomas Jos.	Farmer	sq 4, 5, 6	17	M F & J. O. 5
372	Dinsdale, James	Farmer	sq 15	20	M F & O. 5
273	Dobie, Wm.	Farmer	8	17	M F & T. 5
360	East, James	Farmer	sq 8	20	M F & O. 5
363	Elliott, John S.	Farmer	9 and 10	20	M F & J. O. 5
362	Elliott, Adam	Farmer	9 and 10	20	M F & J. O. 5
321	Elliott, John	Farmer	11	18	M F & O. 5
515	Gallagher, Patrick	Laborer	pt 6	18	M F & T. 5
269	Gray, Robert	Farmer	10	16	M F & O. 5
344	Griewe, Adam	Farmer	8	19	M F & T. 5
496	Haskett, Richard sr.	Farmer	16	A B C R.	M F & O. 5
499	Haskett, Wm.	Farmer	sq 19	A B C R.	M F & O. 5
500	Haskett, Richard jr.	Farmer	20	A B C R.	M F & O. 5
348	Hayes, James	Farmer	10 and 16	19	M F & O. 5
311	Hayes, Charles	Farmer	w 4 & 13	18	M F & O. 5
323	James, George	Farmer	14	18	M F & O. 5
355	James, John jr.	Farmer	15	19	M F & J. O. 5
356	James, John G.	Farmer	15	19	M F & J. O. 5
371	Jennison, Henry	Farmer	14	20	M F & O. 5
488	Johnson, Angus	Farmer	sq 12	A B C R.	M F & T. 11
485	Johnson, Donald	Farmer	sq 12	A B C R.	M F & T. 11
487	Johnson, John	Farmer	sq 12	A B C R.	M F & O. 11
486	Johnson, Nell	Farmer	sq 12	A B C R.	M F & O. 11
342	Johnson, Thos.	Laborer	pt 7	19	M F & O. 5
287	Johnson, Roderick	Farmer	pt 8	15	M F & O. 5
476	Kearns, Bryan	Farmer	sq 9, sq 10	A B C R.	M F & L. 15

500
194
349
368
367
369
385
401
400
188
210
489
373
189
374
402
481
324
189
190
186
188
362
497
498
196
518
197

P. O. Ad- dress.	No. on Map	NAME	Occupation	Lot	Concession OF Street.	P. O. Ad- dress.
J. O. 5	505	Kelly, Wm.....	Farmer.....	w/ 24.....	A B C R.....	M F & O..... 5
O..... 5	194	Kilgallin, James.....	Farmer.....	w/ 9.....	18.....	M F & O..... 5
T..... 5						
	849	J Leary, Wm.....	Farmer.....	11.....	19.....	M F & O..... 5
O..... 5						
J. O..... 5	268	Mathers, Dan.....	Farmer.....	e pt 12.....	20.....	M F & J O..... 5
J. O..... 5	387	J. Mathers George.....	Farmer.....	e pt 12.....	20.....	M F & J O..... 5
O..... 5	389	J Mathers, David.....	Farmer.....	w pt 12.....	20.....	M F & O..... 5
T..... 5	325	Medsoff, Calch.....	Farmer.....	w/ 16.....	18.....	M F & J T..... 5
O..... 5	491	J Mook, Neil.....	Farmer.....	15.....	A B C R.....	M F & O..... 5
T..... 5	490	J Morrison, Alex. C.....	Farmer.....	14.....	A B C R.....	M F & O..... 5
	188	J Morrison, Allan.....	Farmer.....	5.....	13.....	M F & J O..... 5
O..... 5	210	J Morrison, Angus A.....	Farmer.....	3.....	14 and 15.....	M F & O..... 5
O..... 5	489	J Morrison, Angus jr.....	Farmer.....	13.....	A B C R.....	M F & O..... 11
O..... 5	373	Morrison, Angus.....	Farmer.....	w/ 15.....	20.....	M F & F S..... 5
O..... 5	189	Morrison, Donald.....	Farmer.....	5.....	18.....	M F & J O..... 5
O..... 5	374	J Morrison, John.....	Farmer.....	w/ 15.....	20.....	M F & T..... 5
O..... 5	492	J Morrison, John.....	Farmer.....	16.....	A B C R.....	M F & T..... 5
O..... 5	461	Morrison, Malcolm.....	Laborer.....	pt 11.....	A B C R.....	M F & T..... 11
O..... 5	324	J Mosure John J.....	Farmer.....	e/ 15.....	18.....	M F & O..... 5
O..... 5	189	J McCormick, Dan.....	Farmer.....	w/ 6.....	18.....	M F & J O..... 5
O..... 5	190	J McCormick, Dougald.....	Farmer.....	w/ 6.....	18.....	M F & J O..... 5
T..... 11	186	J McCormick, Neil.....	Farmer.....	e/ 6.....	12.....	M F & O..... 5
T..... 11	185	J McCormick, Stephen.....	Farmer.....	e/ 6.....	18.....	M F & J O..... 5
O..... 11	362	J McHardy, John.....	Farmer.....	13.....	19.....	M F & O..... 5
O..... 11	497	J McDonald, Alex.....	Farmer.....	s/ 19.....	A B C R.....	M F & J O..... 5
O..... 5	498	J McDonald, Angus.....	Farmer.....	s/ 19.....	A B C R.....	M F & J O..... 5
O..... 5	196	J McDonald, John.....	Farmer.....	11.....	13.....	M F & O..... 5
	518	McDonald, John.....	Laborer.....	pt 6.....	18.....	M F & T..... 5
L..... 11	197	McDonald, Lashlin E.....	Farmer.....	11.....	13.....	M F & J O..... 5

No. on Roll.	NAME.	Occupation.	Lot.	Concession or Street.	P. O. Address.
162	McIntosh, Alex.	Farmer	4	12	M F & J O
211	McIntosh, Angus sr.	Farmer	5	14	M F & O
187	McIntosh, Angus	Farmer	4	13	M F & J O
240	McIntosh, Donald J.	Farmer	pt 9	14	M F & O
186	McIntosh, Donald	Farmer	4	13	M F & J O
843	McIntosh, Dougald	Laborer	pt 7	19	M F & C
191	McIntosh, John	Farmer	7	13	M F & J T
220	McIntosh, John D.	Farmer	pt 10	14	M F & O
162	McIntosh, Lachlin	Farmer	4	12	M F & J O
160	McIntosh, Rod	Farmer	4	12	M F & J O
212	McIntyre, Arch'd.	Farmer	w pt 6	14	M F & O
173	McIntyre, Chas.	Farmer	pt 12	12	M F & O
174	McIntyre, Colin	Farmer	pt 12	12	M F & O
167	McIntyre, James	Farmer	pt 6, 7, & 8	12	M F & O
520	McIntyre, John E.	Laborer	pt 6	18	M F & J O
185	McIntyre, L. C.	Farmer	3	18	M F & J O
192	McIsaac, Donald	Gentleman	7	13	M F & O
517	McIsaac, Finlay	Gentleman	pt 6	18	M F & O
171	McKenzie, John	Farmer	w 10 & 11	12	M F & J O
172	McKenzie, W. R.	Farmer	w 10 & 11	12	M F & J O
286	McKinnon, Donald	Farmer	7	15	M F & O
513	McKinnon, Donald	Laborer	pt 6	18	M F & O
218	McKinnon, Neil E.	Butcher	e pt 7	14	M F & J O
494	McKinnon, Ronald	Laborer	16	A B O R	M F & J O
214	McKinnon, Peter	Farmer	e pt 7	14	M F & J O
498	McKinnon, Rod	Sailor	16	A B O R	M F & J O
243	McLarty, Donald	Farmer	12	15	M F & J T
245	McLarty, Duncan	Farmer	12	15	M F & O
244	McLarty, Edward	Farmer	12	15	M F & J T
159	McLellan, Donald	Farmer	3	12	M F & O

No. on Roll. 168 163 221 281 282 360 351 175 176 169 170 818 478 195 339 340 285 898 318 242 260 347 223 222 168 267 286

No. on Roll.	NAME.	Occupation.	Lot.	Concession or Street.	P. O. Address.	No. on Roll.
287	J Ronald, Wm.....	Farmer.....	15.....	17.....	M F & O.....	5 192
819	J Shaddock, Enoch.....	Farmer.....	9 & 10.....	18.....	M F & T.....	5 285
370	Schofield, Jonas.....	Farmer.....	13.....	20.....	M F & O.....	5 817
516	Skirrat, Thos.....	Gentleman.....	pt 6.....	16.....	M F & O.....	5 320
199	Steele, Donald sr.....	Farmer.....	12.....	13.....	M F & J O..	5 472
198	Steele, Lachlan.....	Farmer.....	12.....	18.....	M F & J O...	5 345
502	J Stewart, Edward.....	Drover.....	23.....	A B C R...	M F & O... 5	859
501	J Stewart, Peter.....	Farmer.....	21 and 22....	A B C R...	M F & O..... 5	859
508	J Tait, John.....	Farmer.....	s $\frac{1}{2}$ 24.....	A B C R...	M F & T..... 5	492
504	Tait, Thos.....	Farmer.....	s $\frac{1}{2}$ 24.....	A B C R...	M F & O..... 5	474
280	J Thomson, Donald.....	Farmer.....	9.....	17.....	M F & O... 5	478
315	Thompson, Geo.....	Cheesemaker.....	pt 7.....	18.....	M F & T..... 5	475
275	J Wade, John.....	Farmer.....	s $\frac{1}{2}$ 4, 5, 6.....	17.....	M F & J O... 5	866
276	J Wade, Robert.....	Farmer.....	s $\frac{1}{2}$ 4, 5, 6.....	17.....	M F & J O. 5	366
258	Wann, James.....	Farmer.....	9.....	15.....	M F & J O.. 5	810
239	J Wann, Joseph E.....	Farmer.....	9.....	15.....	M F & J O.. 5	361

PART II. PERSONS ENTITLED TO VOTE AT MUNICIPAL ELECTIONS ONLY.

No. on Roll.	NAME.	Occupation.	Lot.	Concession or Street.	P. O. Address.	No. on Roll.
853	Bice, Artemus.....	Farmer.....	1 & s $\frac{1}{2}$ 2.....	20.....	O.....	12 854
309	Boyce, Wm.....	Gentleman.....	3.....	18.....	O.....	5 855
241	Cluness, John.....	Gentleman.....	8.....	18.....	O.....	5 482
375	Cluney, John.....	Gentleman.....	w $\frac{1}{2}$ 15.....	20.....	O.....	8 483

O..... 5
 T..... 5
 O..... 5
 J O... 5
 J O... 5
 O..... 5
 O..... 5
 O..... 5
 T..... 5
 J O... 5
 J O... 5
 J O... 5
 P. O. Add. reas.
 12
 5
 5
 8

No. on Roll.	NAME	Occupation.	Lot.	Concession or Street.	P.O. Address.
192	Clovin, James.....	Gentleman.....	e 19.....	13.....	O..... 20
285	Cooper, Mrs. R.....	Widow.....	18.....	17.....	O..... 5
817	Doyle, Jas.....	Drover.....	w 1/2 8.....	18.....	T..... 5
320	Elliott, Mrs. W.....	Widow.....	9 and 10.....	18.....	O..... 5
472	Ferguson, Patsy.....	Farmer.....	pt 9.....	A B C R.....	O..... 11
345	Grieve, Mrs.....	Widow.....	8.....	19.....	O..... 5
859	Hastings, Wm.....	Gentleman.....	n 1/2 4.....	20.....	O..... 5
492	Morrison, John.....	Farmer.....	16.....	A B C R.....	T..... 5
474	McDonnld, Dan jr.....	Farmer.....	pt 9.....	A B C R.....	J O..... 11
478	McDonald, Dan.....	Farmer.....	pt 9.....	A B C R.....	J O..... 11
475	McDonald, John.....	Farmer.....	pt 9.....	A B C R.....	J O..... 11
866	McArthur, Neil.....	Laborer.....	11.....	20.....	J O..... 5
365	McArthur, Mrs.....	Widow.....	11.....	20.....	J O..... 5
810	Magee, Jas.....	Crown Att'y.....	e 1/2 4.....	18.....	O..... 10
361	Molntosh, Alex.....	Farmer.....	n 1/2 8.....	20.....	O..... 5
274	McKenzie, Wm.....	Farmer.....	3.....	17.....	O..... 15
495	McLean, Peter.....	Farmer.....	17.....	A B C R.....	O..... 7
528	McKinnon, Catherine.....	Spinister.....	pt 6.....		O..... 5
854	Niblock, Joseph.....	Clerk.....	w 1/2 2, e n 3.....	20.....	J O..... 20
865	Niblock, Mrs. Joseph.....	Widow.....	w 1/2 2, e h 8.....	20.....	J O..... 5
482	O'Hanly, John sr.....	Farmer.....	n 1/2 11.....	A B C R.....	J O..... 11
483	O'Hanly, John jr.....	Farmer.....	n 1/2 11.....	A B C R.....	J O..... 11
484	O'Hanly, Neil.....	Farmer.....	n 1/2 11.....	A B C R.....	J O..... 11
312	Powell, Thos.....	Hotel Keeper.....	w 1/2 5, e pt 6.....	18.....	O..... 5

PART III PERSONS ENTITLED TO VOTE AT ELECTIONS TO THE LEGISLATIVE ASSEMBLY ONLY.

No. on Roll.	NAME.	Occupation.	Lot.	Concession or Street.	P. O. Address.
536	Burdick, Herbert.....	Laborer.....	6.....	15.....	M F..... 5
574	Gallagher, John.....	Laborer.....	Charleston.		M F..... 5
552	Henry, Harry Robt.....	Laborer.....	w 13.....	14.....	MF..... 5
585	Longley, Mark.....	Laborer.....	5.....	15.....	MF..... 5
558	Mead, Willis.....	Laborer.....	12.....	17.....	M F..... 5
549	Monk, Roderick.....	Laborer.....	15.....	A B O R.....	M F..... 5
551	McDonald, J. C.....	Laborer.....	16.....	A B O R.....	M F..... 5
480	Morrison, John.....	Laborer.....	pt 11.....	A B O R.....	M F..... 11
519	McDonald, John F.....	Laborer.....	Charleston.		M F..... 5
531	McIntosh, Donald.....	Laborer.....	e 9.....	13.....	M F..... 5
538	McIntosh, Malcolm.....	Gentleman.....	pt 10.....	14.....	M F..... 5
479	McLeod, Archy.....	Laborer.....	pt 10.....	A B O R.....	M F..... 11
584	McLennan, Ronald.....	Laborer.....	8.....	15.....	M F..... 5
550	McQuarry, Angus.....	Laborer.....	20.....	C R.....	M F..... 5
582	McVicar, Arch'd.....	Gentleman.....	10.....	18.....	M F..... 5

Co

PA

No. or Roll

405

305

306

432

390

420

419

348

344

249

253

427

507

428

268

264

445

440

441

271

510

407

884

Polling Sub-Division No. 3.

Comprising the 12th and 18th Concessions, from Lots 12 to 17, inclusive; the 14th, 15th and 16th Concessions from Lots 13 to 18, inclusive; the 17th Concession from Lots 16 to 23, inclusive; the 18th and 19th Concessions from Lots 16 to 24, inclusive; the 20th Concession from Lots 16 to 25, inclusive; the 21st Concession from Lots 4 to 27 inclusive, including the Village of Sylvan and the 21st B. F. Concession from Lots 4 to 28 inclusive.

○○○○○○○○○○○○○○○○○○

PART I.—Persons entitled to vote at both Municipal Elections and Elections to the Legislative Assembly.

No. on Roll	NAME	Occupation	Lot	Concession or Street	P. O. Address	
F..... 5	405 J Adair, Albert	Farmer	14	21	M F & J O	8
F..... 5	305 J Arnot, Chas	Farmer	n ^o 23	17	M F & T	8
F..... 5	306 Armor, James	Farmer	n ^o 23	17	M F & O	8
F..... 5	432 J Arnold, Thos	Farmer	13	21 B F	M F & T	8
F..... 5	390 J Atmore, Alonza	Farmer	s pt 25	20	M F & O	8
F..... 5	420 J Atmore, John	Farmer	25 & 26	21	M F & O	8
F..... 11	419 J Atmore, Sylvester	Farmer	24	21	M F & O	8
F..... 5	348 J Blanchard, Ed	Farmer	19 and op	21	M F & J O	8
F..... 5	344 J Blanchard, Herbert	Farmer	19 and op	21	M F & J O	8
F..... 11	249 J Brewer, Albert W	Farmer	16	15	M F & O	8
F..... 5	253 Brazil, Jno. W	Farmer	n ^o 18	15	M F & O	8
F..... 5	427 J Brown, Fred	Farmer	w pts 4 & 5	21 B F	M F & O	8
F..... 5	507 J Brown, George	Farmer	s e pt 11 & op	Sylvan & op	M F & O	8
F..... 5	428 J Brown, James	Farmer	e pts 4 & 5	21 B F	M F & O	8
F..... 5	268 J Brown, James	Farmer	15	16	M F & T	8
F..... 5	264 J Brown, John	Farmer	15	16	M F & T	8
F..... 5	445 Buckingham, Richard	Farmer	pt 22, 23	21 B F	M F & J O	8
F..... 5	440 Cadman, Clark	Farmer	17 and 18	21 B F	M F & J O	8
F..... 5	441 J Cadman, James	Farmer	17 and 18	21 B F	M F & J O	8
F..... 5	271 J Campbell, John	Farmer	pt 18	16	M F & O	8
F..... 5	510 Campbell, Robert	Laborer	5 Main St	Sylvan	M F & O	8
F..... 5	407 J Cathers, Chas	Farmer	w pt 16	21	M F & O	8
F..... 5	884 J Colwell, Wm. J	Farmer	22	20	M F & O	8

No. on Roll.	NAME.	Occupation.	Lot.	Concession or Street.	P.O. Address.	No. on Roll.
347	Curtz, Samuel.....	Laborer.....	w pt 21.....	19.....	M F & O.....	8 402
459	Davidson, John.....	Farmer.....	e pt 26.....	2 B F.....	M F & O.....	0 443
268	Dawson, Wm.....	Teacher.....	w ¹ 17, e ¹ 18.....	16.....	M F & O.....	8 401
881	Dixon, Robt.....	Farmer.....	s ¹ 21.....	18.....	M F & J O..	5 336
327	Dobie, George.....	Farmer.....	18, 19.....	18.....	M F & J O..	5 417
828	Dobie, Edwin.....	Farmer.....	18, 19.....	18.....	M F & J O..	5 400
251	Dowker, Eli.....	Farmer.....	s ¹ 18.....	14.....	M F & T....	8 845
512	Eberly, Thomas.....	Farmer.....	pt 15 & op.....	21 B F...M F & O.....	8 266	
435	Eberly, David.....	Farmer.....	pt 15.....	21 B F...M F & O.....	8 287	
448	Elliott, Andrew.....	Farmer.....	24.....	21 B F...M F & J O..	8 418	
229	Elliott, George.....	Farmer.....	16.....	14.....	M F & O....	8 349
447	Elliott, Thos.....	Farmer.....	24.....	21 B F...M F & J O..	8 247	
454	Ellis, Edward.....	Farmer.....	e pt 26 & 27.....	21 B F...M F & T....	5 248	
376	Emery, John.....	Farmer.....	16.....	20.....	M F & T....	5 246
808	English, Stanley.....	Farmer.....	s e pt 22.....	17.....	M F & T....	8 380
394	Galbraith, Donald.....	Farmer.....	4.....	21.....	M F & O.....	8 458
480	Hall, Arthur.....	Farmer.....	11.....	21 B F...M F & O.....	8 208	
431	Hall, Chas... ..	Farmer.....	12.....	21 B F...M F & O... ..	8 231	
389	Hall, Jas. H.	Farmer.....	n pt 25.....	20.....	M F & O....	8 381
250	Hall, John T.....	Farmer.....	s pt 18.....	21.....	M F & O.....	8 455
379	Harlton, Garshon.....	Farmer.....	18.....	20.....	M F & O.....	8 456
483	Harris, Eljah.....	Farmer.....	11.....	21 B F...M F & O.....	8 232	
508	Harrison, J.E.....	Teacher.....	9 Main St.....	Sylvan.....	M F & T....	8 238
378	Jackson, John.....	Farmer.....	17.....	20.....	M F & O.....	5 898
326	James, David.....	Farmer.....	16.....	18.....	M F & O....	5 899
						182
						301

	P.O. Add. res.	No. on Roll.	NAME.	Occupation.	Lot.	Concession or Street.	P.O. Add. res.
O.....	8	402	J James, Edwin.....	Farmer.....	11.....	21.....	M F & O..... 8
		443	J Jeffs, Edw.....	Farmer.....	e pt 20.....	21 B F.....	M F & J T... 8
O.....	9	401	J Johnston, John A. W.....	Farmer.....	10.....	21.....	M F & O..... 8
O.....	8	336	J Johnston, Frank.....	Farmer.....	28.....	18.....	M F & J T... 8
J O...	5	417	J Johnston, Wm.....	Farmer.....	e pt 22.....	21.....	M F & O... .. 8
J O...	5	400	Johnson, Wm. H.....	Farmer.....	9.....	21.....	M F & O.... 8
J O...	5	845	Johnston, Thomas.....	Farmer.....	e pt 21.....	19.....	M F & O..... 8
T.....	8						
		266	Kirkpatrick, Rich.....	Farmer.....	16.....	16.....	M F & J O.... 8
O.....	8	267	Kirkpatrick, Wm.....	Farmer.....	16.....	16.....	M F & J O... 8
O.....	8	418	J Knight, A. P.....	Farmer.....	28.....	21.....	M F & J O... 8
O... 8		349	J Knight, Robt. O.....	Farmer.....	23.....	19.....	M F & O.... 8
O... 8							
J O...	8	247	J Loomis, Oran.....	Farmer.....	15.....	15.....	M F & J T... 8
T... 5		248	J Loomis, Stephen.....	Farmer.....	15.....	15.....	M F & J T... 8
T..... 5		246	J Loomis, Oscar.....	Farmer.....	14.....	15.....	M F & T..... 8
T..... 8		380	J Lotan, John.....	Farmer.....	19.....	20.....	M & T... 8
O..... 8		458	J Marshall, John.....	Farmer.....	w pt 26.....	21 B F.....	M F & O..... 9
		208	J Mackey, James M.....	Farmer.....	e pt 17.....	18.....	M F & O..... 8
O... 8		231	J Mackey, James D.....	Farmer.....	w 1/2 17.....	14.....	M F & O... 8
O... 8		381	J Mathers, Chas.....	Farmer.....	s 1/2 20.....	20.....	M F & O..... 5
O... 8		455	J Murray, Robt.....	Farmer.....	28.....	21 B F.....	M F & J T... 9
O..... 8		456	J Murray, Andrew.....	Farmer.....	28.....	21 B F.....	M F & J T... 9
..... 8		232	J McCuish, Murdock.....	Farmer.....	18.....	14.....	M F & J O... 8
..... 8		238	McCuish, Hugh.....	Farmer.....	18.....	14.....	M F & J O,... 8
P..... 8		398	J McDonald Arch'd D.....	Farmer.....	8.....	21.....	M F & J O... 8
		399	McDonald, Peter.....	Farmer.....	8.....	21.....	M F & J O... 8
O..... 5		182	J McEachin, Donald... ..	Farmer.....	w 1/2 16.....	12.....	M F & J O... 8
O... 5		301	J McLachlan, Arch'd.....	Farmer.....	22.....	17.....	M F & J O... 8

No. on Roll.	NAME.	Occupation.	Lot.	Concession or Street.	P. O. Address.
438	McLachlan, Daniel	Farmer	22	17	M F & F S
300	McLachlan, Neil	Farmer	22	17	M F & J O
307	McLachlan, John	Blacksmith	1, 2, 8	King St, Sylvan	M F & O
180	McLcan, Hector	Farmer	e $\frac{1}{2}$ 16	12	M F & O
348	McLelsh, John	Farmer	22	19	M F & O
395	McLeod, Neil	Farmer	5	21	M F & J O
396	McLeod, Norman	Farmer	5	21	M F & J O
206	McPhee, Angus	Farmer	e $\frac{1}{2}$ 15	12 and 13	M F & J O
207	McPhee, Donald	Farmer	e $\frac{1}{2}$ 15	12 and 13	M F & J O
205	McPhee, Donald	Farmer	w $\frac{1}{2}$ 14	12 & 13	M F & J O
179	McPhee, Donald sr.	Farmer	w $\frac{1}{2}$ 15	12	M F & O
201	McPhee, Donald	Farmer	w $\frac{1}{2}$ 13, e $\frac{1}{2}$ 14	13	M F & J T
204	McPhee, John	Farmer	w $\frac{1}{2}$ 14	12 & 13	M F & J O
177	McPhee, John J	Farmer	13	12	M F & J O
178	McPhee, Hugh	Farmer	13	12	M F & J O
202	McPhee, Roderick	Farmer	w $\frac{1}{2}$ 13 & e $\frac{1}{2}$ 14	13	M F & J T
227	Nicholson, Geo	Farmer	15	14	M F & J O
292	Nicholson, Gray	Farmer	19	17	M F & J O
293	Nicholson, Robert	Farmer	19	17	M F & O
228	Nicholson, Wm	Farmer	15	14	M F & J O
291	Nicholson, Stephen	Farmer	18 and c p	17	M F & O
226	Nutt, Horace sr.	Farmer	14	14	M F & O
442	Nutt, Cyrus	Laborer	pt 17	21 B F	M F & O
439	Nutt, Martin	Farmer	16	21 B F	M F & J O
359	O'Neil, Henry	Farmer	17	19	M F & J O
357	O'Neil, Wilson	Farmer	17	19	M F & J O
358	O'Neil, Wm	Farmer	17	19	M F & J O
388	Pascoe, Wm	Farmer	s $\frac{1}{2}$ 24	20	M F & O

No. on Roll.	
412	F
418	F
414	P
341	P
411	F
262	P
408	P
406	R
346	R
357	R
408	R
270	R
269	R
416	R
230	R
382	Ry
332	Ry
298	Sa
296	Sa
295	Sa
294	Sa
300	Sa
299	Sa
297	Sa
415	Sc
188	Se
149	Sr
450	Sr
451	Sr

P. O. Add. reas.	No. on Roll.	NAME.	Occupation.	Lot.	Concession or Street.	P. O. Add. reas.	
S...	8	412 Patterson, Wm.....	Farmer.....	pts 20 and 21.....	21.....	MF & FS....	8
J O.	8	418 Patterson, Mitchell...	Farmer.....	pts 20 & 21.....	21.....	MF & FS...	8
.....	8	414 J Patterson, John sr.....	Farmer.....	pts 20 and 21.....	21.....	MF & O.....	8
.....	8	341 J Patterson, John jr....	Farmer.....	18.....	19.....	MF & O.....	8
O...	8	411 Patterson, Walter.....	Teacher.....	pts 20 and 21.....	21.....	MF & FS..	8
O...	8	262 J Peck, Samuel. C.....	Farmer.....	14.....	16.....	MF & O.....	8
O...	8	408 J Pedlar, George.....	Farmer.....	12.....	21.....	MF & J O..	8
O.....	5						
O...	5	406 J Randall, Edward.....	Farmer.....	15.....	21.....	MF & O...	8
O...	5	346 J Randall, James.....	Farmer.....	w pt 21.....	19.....	MF & T....	8
.....	8	857 J Randall, Joseph.....	Farmer.....	23.....	15.....	MF & T....	8
T...	5	408 J Randall, Arthur.....	Farmer.....	e $\frac{1}{2}$ 17.....	21.....	MF & O....	8
O...	5	270 Randall, Wm. sr.....	Mail Carrier.....	pt 18.....	16.....	MF & I.....	8
O...	5	269 J Randall, Wm. J.....	Farmer.....	pt 18.....	16.....	MF & O.....	8
O...	5	416 Randall, Wm. E.....	Farmer.....	w pt 22.....	21.....	MF & J O,...	8
T...	5	230 J Rutherford, Thos.....	Farmer.....	e $\frac{1}{2}$ 17.....	14.....	MF & O.....	8
O...	8	382 J Ryan, James.....	Farmer.....	n $\frac{1}{2}$ 21.....	20.....	MF & O....	8
O...	8	832 Ryan, Patrick.....	Farmer.....	n $\frac{1}{2}$ 21.....	18.....	MF & O....	8
.....	8						
.....	8	298 Sadler, Alfred.....	Farmer.....	w $\frac{1}{2}$ 20.....	17.....	MF & J O... 8	
O...	8	296 Sadler, Chas. W.....	Farmer.....	w $\frac{1}{2}$ 20.....	17.....	MF & J O... 8	
.....	8	295 J Sadler, Geo.....	Farmer.....	w $\frac{1}{2}$ 20.....	17.....	MF & J O... 8	
.....	8	294 J Sadler, Jas.....	Farmer.....	e $\frac{1}{2}$ 20.....	17.....	MF & O..... 8	
.....	8	300 J Sadler, Thomas.....	Farmer.....	21.....	17.....	MF & J O... 8	
O...	8	299 Sadler, Ed.....	Farmer.....	21.....	17.....	MF & J O.. 8	
.....	8	297 Sadler, Wm.....	Farmer.....	w $\frac{1}{2}$ 20.....	17.....	MF & J O... 8	
.....	8	415 J Scott, John W.....	Farmer.....	w pt 21.....	21.....	MF & O.... 8	
O...	5	188 J Sercombe, John.....	Farmer.....	17.....	12.....	MF & T.... 8	
O...	5	149 Smith, Jas.....	Laborer.....	e $\frac{1}{2}$ 25.....	21 B F...	MF & J O... 8	
O...	5	450 Smith, John sr.....	Gentleman.....	e $\frac{1}{2}$ 25.....	21 B F...	MF & J O.. 8	
.....	8	461 J Smith, John B.....	Farmer.....	e $\frac{1}{2}$ 25.....	21 B F...	MF & O.... 8	

No. on Roll	NAME	Occupation.	Lot.	Concession or Street.	P. O. Address.
200	Steele, Donald C.	Farmer	18	13 and 14	M F & O
224	Steele, Peter	Farmer	18	14	M F & O
225	Tanton, Robt.	Farmer	14	14	M F & T
842	Telfer, Walter	Farmer	19	19	M F & O
886	Thompson, Chas.	Farmer	24	20	M F & F S
352	Thompson, Elijah	Farmer	24	19	M F & J O
830	Thompson, George	Farmer	20	18	M F & J O
329	Thomson, John S.	Farmer	20	18	M F & J O
387	Thompson, John M.	Farmer	24	20	M F & O
850	Thompson, Thos. T.	Farmer	24	19	M F & T
851	Thompson, Thos. S.	Farmer	24	19	M F & J O
290	Vernon, Nelson	Farmer	17	17	M F & O
897	Watts, Wm. M.	Farmer	7	21	M F & O
487	Westbrooke, John	Farmer	15	21 B F	M F & J O
404	Whitelaw, Wm.	Farmer	13	21	M F & O
486	Westbrooke, Peter	Farmer	15	21 B F	M F & J O

PART II. PERSONS ENTITLED TO VOTE AT MUNICIPAL ELECTIONS ONLY.

No. on Roll	NAME	Occupation.	Lot.	Concession or Street.	P. O. Address.
249	Arnold, Mrs. Elmanda	Widow	15	15	O
434	Adair, Mrs.	Widow	14	21 B F	O
446	Buckingham, Mrs.	Widow	22 and 23	21 B F	O
555	Bullock, John	Farmer	20	20	T
308	Clark, John	Farmer	23	17	O

No. on Roll
 511 D
 383 D
 377 F
 804 F
 289 G
 429 H
 252 K
 209 M
 272 M
 340 M
 506 M
 151 M
 184 M
 205 M
 985 P
 386 P
 885 P
 444 P
 409 R
 410 R
 333 S
 834 S
 885 S
 421 W

P. O. Add-ress.	No. on Roll	NAME.	Occupation.	Lot.	Concession or Street.	P.O. Add-ress.
5	511	Dawson, Mrs. E.	Merchant.	1, 6, 7, 8.	Main St, Sylvan	O..... 8
5	383	Dixon, Wm. R.	Farmer	s 21	20	O..... 8
8	377	Fairbanks, Chas.	Gentleman.	w pt 16	20	O..... 5
5	804	Fountaine, Herbert	Carpenter	s e pt 23	17	O..... 10
S... 8						
O... 8	289	Grierson, Wm. P.	Gentleman	n 16	17	O..... 21
O... 8						
O... 8	429	Hay, David	Farmer	7	21 B F	O..... 1
8						
8	252	Kirkpatrick, Robt	Tanner	s 18	15	O..... 5
D... 8						
8	209	Mackey, John A.	Conductor.	w 17	18	O..... 10
7	272	McDonald, Mrs. A.	Widow	s pt 18	16	O..... 8
8	340	McIntyre, Duncan	Farmer	18	19	T..... 5
O... 8	506	McLean, Mrs. Annie	Widow	pts 15 & 18	21	O..... 8
8	181	McIntyre, Allan	Captain	e 16	12	O..... 24
O... 8	184	McLeod, Simon	Gentleman	17	12	O..... 5
	205	McPhoe, Mrs. Sara	Widow	pts 13 & 14	13	O..... 5
	965	Peck, Mrs. Lovina	Widow	w pt 15	16	O..... 5
	386	Poore, Chas.	Farmer	23	20	J O..... 8
	885	Poore, George	Farmer	28	30	J O..... 8
	444	Porte, W.J.	Lawyer	20	21 B F	O..... 19
8	409	Randall, Mrs. E.	Widow	e pt 16	21	O..... 8
8	410	Rogers, T.L.	Banker	14	21	O..... 8
8	333	Stutt, Richard sr.	Farmer	22	18	J O..... 19
8	834	Stutt, Richard jr.	Farmer	22	18	J O..... 19
5	885	Stutt, John	Farmer	22	18	J O..... 19
23	421	Wilson, Isaac	Farmer	27	21	O..... 8

PART III. PERSONS ENTITLED TO VOTE AT ELECTIONS TO THE LEGISLATIVE ASSEMBLY ONLY

No. on Roll	NAME.	Occupation.	Lot.	Concession or Street.	P. O. Address.
547	Cadman, Jas sr.....	Gentleman.....	17 and 18.....	21 B F.....	M F..... 8
538	Dobie, E. R	Gentleman.....	18.....	18.....	M F..... 5
543	Mead, Erastus.....	Laborer.....	25.....	21.....	M F..... 8
540	Milligan, Ben.....	Laborer		19.....	M F..... 5
544	McIntosh, Ed.....	Laborer.....	26.....	21.....	M F..... 8
545	McIntosh, Robt.....	Laborer.....	26.....	21.....	M F..... 8
546	McPherson, Donald.....	Teacher.....	23.....	21.....	M F..... 8
542	Tanner, Jas.....	Laborer	18.....	21.....	M F..... 8
539	Thompson, Jas.....	Laborer.....	23.....	18.....	M F..... 8



I, WILLIAM DAWSON, Clerk of the Municipality of West Williams, in the County of Middlesex, do hereby certify that Parts One and Three of the within list constitute a correct list for the year 1898 of all persons appearing by the last revised Assessment Roll of the said Municipality, to be entitled to vote at elections for members of the Legislative Assembly, and that Parts One and Two constitute a correct list for the said year of all persons appearing by the said Roll to be entitled to vote at Municipal Elections in said Municipality; and I do also certify that the aggregate number of names of persons upon the said list who are qualified to serve as jurors is Three Hundred and Twenty-one (321), and I do hereby call upon all electors to examine the said list, and if any omissions or other errors are perceived therein to take immediate proceedings to have the said errors corrected according to law.

WM. DAWSON,

Clerk of the aforesaid Municipality of West Williams, Sylvan P. O.

Dated this 10th Day of August, 1898.

CAYAN WIGGINS 8X7V54 DE

ONLY ONLY

P. O.
Add-
ress.

F..... 8

F..... 5

F..... 8

F..... 5

F..... 8

F..... 8

F..... 8

F..... 8

F..... 8

DE

CA440WIC018X7V54

...nty of
correct
the said
...ly, and
...ring by
and I do
who are
I do
r errors
orrected

P. O.

