MIRAMICHI ADVANCE.

OBSERVE THE YELLOW SLIP ON THE PAPER—THE DATE ON IT INDICATES THE TIME TO WHICH THE SUBSCRIPTION IS PAID. PROMPT REMITTANCES ARE EXPECTED FROM THOSE WHO HAVE NOT ALREADY MADE THEM.

VOL. 10—No. 34. CHATHAM, NEW BRUNSWICK, JULY 3, 1884. D G. SMITH, EDITOR & PROPRIETOR. FOR TERMS—See Business Notice.

ADVERTISING — ABILITY — BRAINS — GOOD ARTICLES — THIS PAPER is on FILE and Advertising contracts for it and all other newspapers in the world can be made on the most favorable terms at the — PERSEVERANCE — ORIGINAL — PERSISTENT — GOOD NEWSPAPER

INTERNATIONAL NEWSPAPER AGENCY
E. P. Hubbard, Prop., New Haven, Ct., U. S. A.
Publisher of the Newspaper and Bank Directory of the World.

BUSINESS NOTICE.

The "MIRAMICHI ADVANCE" is published at Chatham, Miramichi, N. B., every THURSDAY morning in time for despatch by the earliest mails of that day

It is sent to any address in Canada, the United States or Great Britain (Postage prepaid by the Publisher) at the following rates:—

One year, in advance, - - - - - $1.50.
After 6 months, - - - - - - $2.00.

Advertisements are placed under classified headings.

Advertisements, other than yearly or by the season, are inserted at *five cents* per line nonpareil, (or sixty cents per inch) for 1st insertion, and *two cents* per line (or *twenty* cents per inch) for each continuation.

Yearly, or season, advertisements are taken at the rate of $5/75 an inch per year. The matter space secured by the year, or season, may be changed under arrangement made therefor with the Publisher.

The "MIRAMICHI ADVANCE" having its large circulation distributed principally in the Counties of Kent Northumberland, Gloucester and Restigouche (New Brunswick), and in Bonaventure and Gaspe (Quebec), among communities engaged in Lumbering, Fishing and Agricultural pursuits, offers superior inducements to advertisers. Address

Editor 'Miramichi Advance," Chatham N. B.

Sheriff's Sale.

TO be sold at Public Auction on Saturday, the 5th day of July next, in front of the Post Office in Chatham, between the hours of 12, noon and 5 o'clock p. m.

All the right, title and interest of Henry A. Burk, in and to all that lot or tract of land situate, lying and being in the Parish of Rogersville, in the County of Northumberland, and bounded as follows, to wit:—Beginning at a spruce tree standing on the south eastern side of a reserved road at the northeast angle of lot number one hundred and thirty-two, purchased by Constantine LaBurge, in the North East Rogersville Settlement, thence running by the magnet along the said reserved road, north five degrees east fifteen chains and fifty links, thence south seventy chains to a cedar tree, thence south sixty-five degrees west fifteen chains and fifty links and thence north seventy chains to the place of beginning, containing one hundred acres more or less, and distinguished as lot number one hundred and thirty-three in the North East Rogerville Settlement, being the lot or tract of land lately granted to the said Henry A. Burk, by the name of Henry Burk, and on which he at present resides.

The same having been seized under and by virtue of an execution issued out of the County Court of Westmorland, at the suit of John Fawcett against the said Henry A. Burk.

JOHN SHIRREFF,
Sheriff of Northumberland County.

Sheriff's Office, Newcastle, this 17th March, A. D., 1884.

SHERIFF'S SALE.

TO be sold at Public Auction, on SATURDAY, the 12th day of July next, in front of the Post Office, in Chatham, between the hours of 12 noon and 5 o'clock p. m.—

All the Right, Title and Interest of Moses Davidson in and to all those Lots or Tracts of Land situate, lying and being in the Pleasant Ridge Settlement, in the Parish of Ludlow, and County of Northumberland, known and distinguished as Lots Numbers 8 and 10, and bounded as follows, to-wit:—Easterly by Lot No. 12, occupied by Wm. Harris; Westerly by Lot No. 6, occupied by John B. Holts; Northerly by Crown Lands, and Southerly by the High way running through the Pleasant Ridge Settlement, containing 200 acres, more or less, and being the Lots of Land at present occupied and in possession of the said Moses Davidson

The same having been seized by me under and by virtue of an execution issued out of the County Court of York, at the suit of S. Fuller Shute against the said Moses Davidson.

JOHN SHIRREFF,
Sheriff of Northumberland County

Sheriff's Office, Newcastle, 15th March, A.D., 1884.

MIRAMICHI
LIVERY STABLE,
Castle Street, - - Newcastle
TEAMS FURNISHED FOR DRIVES, PARTIES, EXCURSIONS, FISHING TRIPS, ETC.
JOHN MORRISSY, - - - Proprietor.

FOR SALE.

FOR SALE by the subscribers, their valuable property situate in the centre of the town of Chatham, being the stand and premises where they formerly conducted their business. It is large and commodious, has a large wharf frontage on the river, is a desirable site for a steam mill, deal yard, warehouses, or erections of any description. There is a store and small warehouse on the premises, also a small boom connected with it, and altogether an excellent property for commercial and other purposes. For particulars apply to
D. & J. RITCHIE & Co.
tf. NEWCASTLE, N. B.

GRAY'S SPECIFIC MEDICINE.
TRADE MARK. THE GREAT ENGLISH REMEDY. An unfailing cure for Seminal Weakness, Spermatorrhea, Impotency, and all Diseases that follow as a sequence of Self-abuse; as loss of Memory, Universal Lassitude, Pain in the Back, Dimness of Vision, Premature Old Age, and many other Diseases that lead to Insanity or Consumption and a premature grave.
Before. After.
Full particulars in our pamphlet, which we desire to send free by mail to every one. The Specific Medicine is sold by all druggists at $1 per package, or six packages for $5, or will be sent free by mail on receipt of the money by addressing
THE GRAY MEDICINE CO., Toronto, Ont., Canada
Agent in Chatham,—J. D. B. F. McKenzie.

Farm for Sale.

THE SUBSCRIBER offers for sale his farm on the Bathurst Road, within six miles of Chatham. It contains one hundred and seven acres, and has a good dwelling on it, two barns, good water, etc. There is also a good meadow connected with the farm. Terms reasonable.

Also for sale on the premises, three tons wheat, two tons good, upland hay, sixty bushels oats and three tons oat straw. Apply to JOHN CONNELL.

Bartibogue, Jan. 16, 1883.

NOTICE.

ALL persons having any legal claims against the estate of John Bannon, late of the parish of Chatham, in the County of Northumberland, merchant, deceased are requested to present the same duly attested to the undersigned within one month from this date, and also persons indebted to the said estate are requested to make immediate payment thereof.

R. B. ADAMS.
Attorney for Executors.

Dated this 11th day of June, A. D. 1884.
7 y 3

NOW ON HAND.
A LARGE AND WELL ASSORTED LINE OF
CANNED GOODS
—AND—
PRESERVED FRUITS,
—IN—
Tomatoes, Green Corn, Ripe Apples, Peaches, Dressed Peas and Beans, Gooseberries, Raspberries, Blueberries, Roast Beef, Roast Mutton, Soup & Bouilli, Pea Soup, Military Soup, Lobster, Mackerel, Hare, &c.
ALSO:—A COMPLETE STOCK OF
SHIPCHANDLERY
—AND—
NAVAL STORES.
GEORGE WATT.

400 M. SHAVED CEDAR
SHINGLES.
Will sell in Car Load Lots or small lots to suit Purchasers.
AT LOWEST PRICES
FOR CASH ONLY.
ROGER FLANAGAN

General Business.

KELLY and MURPHY
Manufacturers of
SINGLE & DOUBLE SLEIGHS & PUNGS,
SIDE BARS—OPEN & TOP,
OPEN PHAETONS,
TOP BUGGIES,
TOP PHAETONS,
SULKIES
Old Carriages bought and sold and exchanged for new.
FACTORY—Main Street, Portland, St. John, N.B.

ALBERT LIME
THE A. B. LIME AND CEMENT CO'Y
Are now prepared to furnish their
Best Quality Selected Lime
By the Car Load at all STATIONS on the ALBERT and INTERCOLONIAL RAILWAYS.
This Lime differs from all other Brands in the market—having peculiar cement qualities, which harmens it like stone, and makes it improvious to the action of water. It requires no cement to improve it, and is the CHEAPEST in the market for all purposes.
For Agricultural purposes it can be furnished by the car load in bulk, CHEAP, and is the best as well as the cheapest fertilizer known.
All orders should be addressed
THOMAS McHENRY,
Manager A. B. Lime & Cement Company,
Hillsboro, Albert County

THE KEY TO HEALTH.
Unlocks all the clogged avenues of the Bowels, Blood and Nerves, carrying off gently yet promptly and effectually the humors, foul impurities and foul humors of the secretions, the same to Constipation, Anodyne of the Stomach, Sick Headache, Biliousness, Fevers, Dysentery, Diarrhoea, Dyspepsia, Liver Complaint, Piles, Pimples, Blotches, Boils, Tumors, Tetter, Salt Rheum, Scurvy, Humors of all kinds, Scrofula, Consumption, Dropsy, Dizziness, Nervous Irritability, Female Weakness, Sleeplessness, Sick Headache, Pain in the Side, Back and Limbs, and all Diseases that require a cathartic or purgative medicine. Sold by all druggists. Price 25 cents per package. Prepared only by the PERRY DRUG AND CHEMICAL CO., Detroit, Mich.

COFFINS & CASKETS
The Subscriber has on hand at his shop, a superior assortment of
ROSEWOOD & WALNUT COFFINS,
COFFIN FINDINGS AND ROBES,
which he will supply at reasonable rates.
BADGES FOR PALL BEARERS also supplied.
WM. McLEAN, - Undertaker.

AGENTS wanted for The Lives of all the Presidents of the U. S. The largest, handsomest, best book ever sold for less than twice our price. The fastest selling book in America. Immense profits to agents. All intelligent people want it. Any one can become a successful agent. Terms free. HALLETT BOOK CO, Portland, Maine.

COAL! COAL!!
ANY person requiring coal will please leave their orders with the Subscriber who is to receive a few
Consignments by Rail.
Early orders are necessary in order that they may be
satisfactorily filled.
T. F. GILLESPIE.

FOR SALE.
23 QR-CASKS MARTELL BRANDY;
11 qr-casks Hennessy
29 " Jules Robin
83 Octaves
19 Half-Octaves
21 Qr-Casks Pinet Brandey;
17 Octaves
32 Hf-Octaves
24 Octaves Bisquit des Bouche Brandy;
22 Hf-Octaves
19 Octaves Jules Biliera Brandy;
11 Qr-Casks Old Vine Growers
22 Octaves
25 Qr-Casks Lucas Freres;
39 Octaves
1750 Cases Brandy, Martell, Hennessy and other brands.
JOHN HORN.
12 & 14 Water St. & 7½ Prince Wm. St.
ST. JOHN.

E. H. THOMPSON'S
ART GALLERY
(Opposite Canada House, Chatham.)
Old Pictures Enlarged
—AND—
Finished in Oil, Water Colors or India Ink.
PHOTOGRAPHS
—AND—
FEROTYPES
taken and satisfaction guaranteed.
Picture Framing and Mounting at short notice.

NATIONAL POLICY.
ADVANCED DUTY ON PRINTS OF 7½ PER CENT.
Showing 380 pieces of Spring and Summer prints and Cretonne and Sateens imported before the advance came in force and thus 7½ per cent. saved. These goods will be sold at very close prices, and are exceptionally good value.
Inspection Solicited.
Opening New Spring and Summer Goods.
Baldwin's 3, 4, and 5 ply colored fingerings
Shaded Berlin Wools.
Cardinal Wool Java Canvass.
20 in. Grey Star Linen.
White Marseilles T ilet Covers.
Black and Colored Filoselle.
Coloured Tubular Braid.
Undressed 6 button colored Kid Gloves.
Needles, Betweens, Cottons Darners, Wool arners, Tapered Knitting, etc. etc.
W. S. LOGGIE.

D. T. JOHNSTONE.
Chatham Livery Stables.
Regular Coachesto trains leaving and arriving at
CHATHAM RAILWAY STATION.
Office and Stables - - - - Water Street, Chatham

Hotels.

Canada House,
Corner Water and St. John Streets,
CHATHAM.
LARGEST HOTEL IN CHATHAM.
Every attention paid to
THE COMFORT OF GUESTS.
Located in the business centre of the town. Stabling and Stable Attendance first rate.
WM. JOHNSTON,
PROPRIETOR.

WAVERLEY HOTEL.
NEWCASTLE.----------MIRAMICHI, N B
THIS HOUSE has lately been refurnished, and every possible arrangement made to ensure the comfort of travelers
LIVERY STABLE IN CONNECTION WITH THE PREMISES.
Late of Waverly House, St. John.) ALEX. STEWART, Proprietor

Metropolitan Hotel,
[Adjoining Bank of Montreal,]
WELLINGTON STREET, CHATHAM, N. B.
J. F. JARDINE, PROPRIETOR.
First Class Rooms and Table
Anglers and Sportsmen
are provided on the premises with ice and all other necessary facilities for the care and shipment of fish and game.
In addition to teams for carrying the
Mails and Express
matter between the Railway and town offices, the "Metropolitan" Turnout is always on hand on the arrival of trains for conveying passengers wherever they may desire to go.
A NEW BUILDING
practically designed after consultation with LEADING COMMERCIAL TRAVELLERS has
FIVE SAMPLE ROOMS
calculated to meet the requirements fo all classes of business.
The location, grounds, general appearance and style of management of the "Metropolitan" are such as to invite and retain the patronage of all travellers
J. F. JARDINE

General Business.

JOHN McLAGGAN
IMPORTER
—AND—
WHOLESALE DEALER
—IN—
Flour, Cornmeal, Provisions
AND
General Groceries.
IN STORE.
50 Half Chests Tea.
50 Caddies do.,
DIRECT IMPORTANT
75 Boxes and Caddies
Black and Bright Tobacco
100 Bbls. Sugar.
GRANULATED & YELLOW
150 Boxes Soap,
100 Bushels
White Beans,
MOLASSES, in Puncheons,
Tierces & Bbls.
Plate and Extra Mess Beef.
Heavy Mess Pork
Pressed Hay.
CHOICE BRANDS OF
Flour, Cornmeal & Oatmeal,
at Wholesale Rates.
AT THE
FISH WAREHOUSE
ON THE
Public Wharf, Newcastle,

REMOVAL.
THE SUBSCRIBER begs to tender his thanks to the public of Miramichi who have so liberally patronised his business at his late stand and to inform them that he has removed to his new premises on Water Street, next door to the store of J. B. Snowball, Esq., where he will be glad to welcome all old customers and to make the acquaintance of new ones. He has on hand a most complete new stock of
All Kinds of Cloths,
from which selections may be made for
Suits or Single Garments,
inspection of which is respectfully invited.
F. O. PETTERSON.

Brokerage, etc.

W. & R. Brodie,
GENERAL
Commission Merchants
AND
DEALERS IN
FLOUR, PRODUCE AND PROVISIONS
No. 16, ARTHUR STREET,
Next the Bank of Montreal.
QUEBEC.

Medical.

Dr. J. S. Benson,
RESIDENCE:
Duke Street, - Chatham.

JOHN McCURDY, M. D.,
PHYSICIAN AND SURGEON,
RESIDENCE:—That occupied by Late Dr. Thomson.
Wellington St., - - Chatham, N. B.

IF YOU WANT TO BUY
GOOD, FRESH & RELIABLE
DRUGS
—AND—
PATENT MEDICINES
of all kinds, go to the
Newcastle Drug Store.
DRUGS sold at the lowest possible figure, and PATENT MEDECINES at their regular prices.
Flower Pots, Sponges,
Toilet Articles and Fancy Soaps
—ALWAYS IN STOCK.—
E. LEE STREET,
Proprietor.

JUST RECEIVED.
10 BARRELS
Malaga Grapes,
1 CAR LOAD
CHOICE WINTER APPLES,
1 MIXED CAR
CANADIAN APPLES
ONIONS,
CHEESE,
ETC. ETC.
BOTTOM PRICES.
D CHESMAN

LONDON HOUSE
CHATHAM, N. B.
THE SUBSCRIBER will sell off the balance his Stock of FANCY GOODS at greatly reduced prices.
ALSO ON HAND
A Good Assortment of Groceries.
IN STORE:
FLOUR, OATMEAL,
TEA, SUGAR, MOLASSES,
SOAP, ONIONS, TOBACCO,
Lowest WHOLESALE and RETAIL Prices; also
20 TUBS GOOD BUTTER.
18 " LARD.
R. HOCKEN.

R. FLANAGAN,
ST. JOHN STREET, CHATHAM.
WHOLESALE AND RETAIL
DEALER IN
Dry Goods, Groceries and Provisions, Hardware, Hats, Caps, Ready-Made Clothing.
Customers will find our Stock complete, comprising many articles, it is impossible here to enumerate and all sold at moderate prices.

To Lease for a Term of Years
That well known Business Stand lately occupied by John Bell Jr., situate on the corner of Water and Henderson Streets. Possession given 1st May. Apply to
M. A. McCULLEY.
CHATHAM, 22nd. April, 1884.

A PRIZE. Send six cents for postage and receive free, a costly box of goods which will help you to more money right away than anything else in this world. All, of either sex, succeed from first hour. The broad road to fortune opens before the workers, absolutely sure. At once address, TRUE & Co., Portland, Maine.

JAMAICA!
TO ARRIVE:
VERY FINE OLD
RUM!
IN PUNCHEONS AND QUARTERS,
CROP OF 1880.
PERSONALLY SELECTED IN JAMAICA BY OUR MR. T. W. BELL.
Can be shipped to order from St. John or Halifax, in Bond or Duty Paid.
T. WILLIAM BELL & Co.
ST. JOHN, Apl. 3rd. 84.

500 BARRELS
Extra Quality, Wood Burnt
CORK LIME.
FOR SALE LOW.
GEO. WATT.
CHATHAM, April 2, '84.

JOB PRINTING
NEATLY DONE AT THIS OFFICE.

PARSONS' PURGATIVE PILLS
MAKE NEW RICH BLOOD
And will completely change the blood in the entire system in three months. Any person who will take 1 Pill each night from 1 to 12 weeks, may be restored to sound health, if such a thing be possible. For Female Complaints these Pills have no equal. Physicians use them for the cure of LIVER and KIDNEY diseases. Sold everywhere, or sent by mail for 25c. in stamps. Circulars free. I. S. JOHNSON & CO., Boston, Mass.

DIPHTHERIA
Croup, Asthma, Bronchitis, Neuralgia, Rheumatism. JOHNSON'S ANODYNE LINIMENT (*for Internal and External Use*) will instantaneously relieve these terrible diseases, and will positively cure nine cases out of ten. Information that will save many lives sent free by mail. Don't delay a moment. Prevention is better than cure.
JOHNSON'S ANODYNE LINIMENT CURES Influenza, Bleeding at the Lungs, Hoarseness, Hacking Cough, Whooping Cough, Chronic Diarrhœa, Dysentery, Cholera Morbus, Kidney Troubles, and Diseases of the Spine. Sold everywhere. Circulars free. I. S. JOHNSON & CO., Boston, Mass.

MAKE HENS LAY
It is a well-known fact that most of the Horses and Cattle Powder sold in this country is worthless; that Sheridan's Condition Powder is absolutely pure and very valuable. Nothing on Earth will make hens lay like Sheridan's Condition Powder. Does one teaspoonful to each pint of food. It will also positively prevent and cure
CHICKEN CHOLERA.
Hog Cholera, &c. Sold everywhere, or sent by mail for 25c. in stamps. Furnished in large cans, price $1.00; by mail, $1.20. Circulars free. I. S. JOHNSON & CO., Boston, Mass.

CHATHAM RAILWAY.

SUMMER 1884.

ON and after MONDAY, JUNE 2ND., Trains will run on this Railway, in connection with the Intercolonial Railway, daily, (Sunday nights excepted) as follows:—

GOING NORTH.

LOCAL TIME TABLE.	EXPRESS.	ACCOM'DATION.	THROUGH TIME TABLE.	EXPRESS.	ACCOM'DATION.
Leave Chatham,	3.35 a. m.,	1.25 p. m.	Leave Chatham,	3.35 a. m.	1.25 p. m.
Arrive Chatham Junc.,	4.05 "	1.55 "	Arrive Bathurst,	5.59 "	4.35 "
Leave " "	4.15 "	2.10 "	" Campbellton,	8.05 "	8.10 "
Arrive Chatham,	4 45 "	2.40 "	" Point Levi,	8.00 p. m.	

GOING SOUTH.

LOCAL TIME TABLE.	EXPRESS.	ACCOM'DATION	THROUGH TIME TABLE.	EXPRESS	ACCOM'DATION
Chatham,	Leave, 10.40 p. m.	11.30 a. m.	Leave Chatham,	10.40 p. m.	11.30 a. m
Chatham Junc'n,	Arrive, 11.10 "	12 00 m.	Arrive Moncton,	1.40 a. m.	2.40 p. m
" "	Leave, 11.20 "	12.20 p. m.	" St. John,	5.30 "	6.45 p. m.
Chatham,	Arrive, 11.50 "	12.50 "	" Halifax,	9.20 "	

TRAINS BETWEEN CHATHAM & NEWCASTLE.

LEAVE CHATHAM,	ARRIVE NEWCASTLE.
3.35 a. m., connecting with regular express for north.	4.22 a. m.
1.25 p. m " " accommodation for north	2.12 p. m.

LEAVE NEWCASTLE	ARRIVE CHATHAM
11.55 a.m. by regular accommodation for south	12.50 p. m
11.05 p.m. " " express "	11.50 p. m.

Trains leave Chatham on Saturday night to connect with Express going South, which runs through to St. John, and Halifax and with the Express going North, which runs to destination.

Connections are made with all passenger Trains both DAY and NIGHT on the Intercolonial.

☞ *Pullman Sleeping Cars run through to St. John on Mondays, Wednesdays and Fridays, and to Halifax on Tuesdays, Thursdays and Saturdays, and from St. John, Tuesdays, Thursdays and Saturdays, and from Halifax, Mondays, Wednesdays and Fridays.*

The above Table is made up on I. C. Railway standard time, which is 75th meridian time.

All the local Trains stop at Nelson Station, both going and returning.

All freight for transportation over this road, if above Fourth (4th) Class, will be taken delivery of at the Union Wharf, Chatham, and forwarded free of Truckage, Custom House Entry or other charges.

Special attention given to Shipments of Fish.

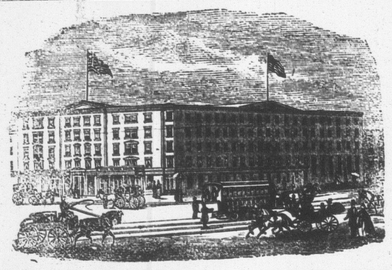

EARLE'S HOTEL, - - NEW YORK.
CORNER OF CENTRE AND CANAL STREETS.
THE favorite Hotel of Maritime visitors to New York] Convenient to the principal lines of City travel and the main Steamship lines communicating with points north and south.
It is one of the best Hotels in the City for visitors who wish to combine business with pleasure, as, while it is convenient to the centres of wholesale and Maratime trade, the principal places of amusement can also be reached in a few minutes by the different facilities for quick travel almost at the door, April 5, 1883.

NEW GOODS
—AT—
J. B. SNOWBALL'S.
Just received per late Steamers from the Manufacturers
New Ulster Cloths
For Gents Ladies and Children:
Boys' Woollen Knickerbocker Hose,
Very Heavy.
A very large stock of
German and Canadian Clouds and promenade Scarfs.
Ladies' Berlin Wool Shawls,
Ladies Berlin Wool Jackets,
Ladies' and Children's Wool Scarfs.
Irish Frieze,
For Heavy Overcoats.
Irish and Scotch Tweeds,
Newest Styles.
Moscow Homespun, Costume Cloths,
Wool Serges, French Cashmeres, French Merinoes,
Black Scicillians, Black Grecian Cords,
Colored Cloth Debeges,
100 pairs Best White
ENGLISH BLANKETS,
50 pairs Best Twilled
Canadian White Blankets
A few pairs of Super Extra BATH BLANKETS, at reduced price
ALL CHEAP FOR CASH!

Notice to Mill Owners
THE Subscriber is prepared to furnish his PATENT LOG CARRIAGE SHIFTING MACHINE, to any parties requiring the same, or supply drawings, etc., to enable parties to manufacture it for themselves.
The above is in use in several Mills on this River, and perfect satisfaction is guaranteed.
Full information given by application to the Subriber.
ROBERT McGUIRE.

JEREMIAH HARRISON & Co.
IMPORTERS OF AND DEALERS IN
Flour, Cornmeal, Oatmeal,
Mess Pork, Clear Pork, Plate Beef, Molasses, Teas, Raw and Refined Sugars,
TOBACCOS, LARD, RICE, SODA, RAISINS, BEANS, DRIED APPLES, TIMOTHY AND CLOVER SEEDS.
Wholesale only at Nos. 11 & 12 North Wharf

Miramichi Advance.
CHATHAM. - - - - JULY 3, 1884.

The Term of Power in England.

The subjoined table gives the names of the successive Premiers of England and approximately the years and months of their term of power during a century past:—

	Year.	Years.	Months.
William Pitt	1784-1801	17	..
Addington,	1801- '4	3	..
Pitt,	1804- '6	2	..
Lord Granville	1806- '7	1	2
Duke of Portland	1807- '10	3	8
Lord Percival	1810- '12	2	..
Lord Liverpool	1812- '27	15	..
Lord Canning	1827- ..	0	4
Viscount Goderich	1828- ..	0	5
Duke of Wellington	1828- '30	2	10
Lord Grey	1830- '33	3	8
Lord Melbourne	1834- ..	..	4
Peel	1834- '9	..	4
Lord Melbourne	1835- '41	6	4
Peel	1841- '46	4	9
Lord John Russell	1846- '51	5	6
Lord Derby	1851- '52	..	10
Lord Aberdeen	1852- '55	3	7
Lord Palmerston	1855- '58	3	7
Lord Derby	1858- '59	1	2
Lord Palmerston	1859- '66	6	4
Lord John Russell	1866- '67	..	3
Disraeli	1867- '68	..	9
Gladstone	1868- '74	5	3
Disraeli	1874- '80	6	2
Gladstone	1880- '84	4	2

It will be seen that there have been twenty-six administrations during the century, making an average term of something less than four years to each. If we except the long terms of Pitt and Liverpool, no Premier has held office continuously for seven years, and only three have reached a longer term than six years. Mr. Gladstone's second term of power has already exceeded the average duration, and the frequent changes of administration in the hundred years past all tend to show how exceedingly problematical are the chances of any leader in his position, however great, prolonging his reign much farther.—*Telegraph.*

Mr. T. C. Berchard, public school teacher, Norland, writes: "During the fall of 1881 I was much troubled with Biliousness and Dyspepsia, and part of the time was unable to attend to the duties of my profession. Northrop & Lyman's Vegetable Discovery and Dyspeptic Cure was recommended to me, and I have much pleasure in stating that I was entirely cured by using one bottle. I have not had an attack of my old complaint since, and have gained fifteen pounds in weight."

White Slaves.

SALE OF PAUPERS TO THE HIGHEST BIDDER —A DISGRACEFUL LAW.

A writer in the New York *Telegram* describes the recent sale of eighteen paupers in Tucker county, Md. By a State law paupers may be sold for a term of one year to the highest bidder. A crowd of 600 people had assembled at the sale. An old man of 70 was knocked down at $26. Among the group was a beautiful little girl of 10 years, who cried bitterly because she had to leave the family to whom she had been sold the previous year. She had neither father nor mother, or, if she had, they had thrown her adrift when an infant. She had not even a name, and the auctioneer facetiously dubbed her "Sally," whereat his listeners laughed immoderately. She sold for $8.50, and her purchaser was a minister of the gospel. An old woman was led to the block crying as though her heart would break. When she stepped upon it she wailed in her anguish. "My God, I wish I could die. My husband and son were killed in the army. Oh, if I could only die." She was sold to the keeper of a boarding-house at a logging camp for $7. An idiotic girl was sold to a hard-looking mountaineer for the sum of 60 cents per week. An old white-headed negro chattel laughed as he looked over the throng with good-humored and jolly eyes. "I golly," said he, "dis yer is like ol' times, bless my soul." He was sold to a farmer for $11. The sale aggregated $113 for the "able bodied" and an average of 32 cents a week for the invalids. At the conclusion of the sale the jolly auctioneer, with a parting jest to the crowd, stepped down from his stand and entered the hotel, refreshing himself after his fatiguing duties. The purchasers with their "bargains," as some of them termed the unfortunates whom they had bought, started off homeward. The stories of cruelty to these people are numerous and beyond question or doubt. They are worked to their utmost capacity. They are fed on refuse, made to sleep in barns, have to go barefooted for 10 months in the year, and are whipped, and whipped savagely, on the slightest pretext. The tales of immortality are frequent and too often true. The children are allowed to grow up without education, and, it is said, some of them do not even know that a God exists. They are in the most degrading bondage in the world, a bondage which is more absolute, more terrible and more appalling than that of negro slavery.

Mr. Talmage in War Paint.

HE INVEIGHS BITTERLY AGAINST THE DOMESTIC EXTRAVAGANCE OF THE AGE.

Mr. Talmage preached a scathing sermon in the Brooklyn tabernacle yesterday morning on the causes that led to the financial earthquakes in Wall street.

"There are men who gather fifteen fortunes under their wings," said Mr. Talmage, "but their dismay when these fortunes return to their rightful owners shall be like that of the hen on discovering that she has hatched out aquatic fowl. Wall street has seen the coronation and the burial of tens of thousands of fortunes, and it is filled with tip-top scoundrelism."

"I'd like to put the ploughshare at the curb in front of Trinity Church, and drive it through this accursed, narrow, unarchitectural way, and not stop till all the cobble-stones of perdition were hurled into the river at the ferry."

"Do you know what caused the panic?" screamed Mr. Talmage. "It is the extravagance in modern society that compels men to spend more money than they can make. [Applause.] Sometimes the man is to blame, sometimes his wife, sometimes both are to blame." [Roars of laughter.]

"There are people in our cities," resumed Mr. Talmage, "who can hardly pay their rent, and they owe everybody in their neighborhood, moving away with the assistance of a carman whom they will never pay. There are 5,000 such thieves in Brooklyn."

"The finer your horse and the finer your carriage the better I like you, but if you're hopelessly in debt for them get down and walk like the rest of us." (Laughter.) "It is estimated that there are 5,000 women in New York whose wearing apparel costs on an average over $2,000 a year. Why, its fashionable now to wipe away the tears that are shed in church with a $150 pocket handkerchief.'

"The death of men who are thus extravagant at somebody else's expense," thundered Mr. Talmage, "is grand larceny. They are robbing the undertaker and the doctor as they go into the coffin; the one of his slippers and the other of his pills. Such men deserve to have their bones go to the medical museum to pay the expenses of their burial. And when you think you are going to die you send for the minister to post him on what he shall say at your funeral in lying about your excellencies." (Applause.)—*New York Journal.*

Hop Bitters are the Purest and Best Bitters Ever Made.

They are compounded from Hops, Malt, Buchu, Mandrake and Dandelion,—the oldest, best, and most valuable medicine in the world and contain in all the best and most curative properties of all other remedies, being the greatest Blood Purifier, Liver Regulator, and Life, and Health Restoring Agent on earth. No disease or ill health can possibly long exist where these Bitters are used, so varied and perfect are their operations.

They give new life and vigor to the aged and infirm. To all whose employments cause irregularity of the bowels or urinary organs, or who require an Appetizer, Tonic and mild Stimulant, Hop Bitters are invaluable, being highly curative, tonic and stimulating, without intoxicating.

No matter what your feelings or symptoms are, what the disease or ailment is, use Hop Bitters. Don't wait until you are sick, but if you only feel bad or miserable, use Hop Bitters at once. It may save your life. Hundreds have been saved by so doing. $500 will be paid for a case they will not cure or help.

Do not suffer or let your friends suffer, but use and urge them to use Hop Bitters.

Remember, Hop Bitters is no vile, drugged, drunken nostrum, but the Purest and Best Medicine ever made; the "Invalid's Friend and Hope," and no person or family should be without them. Try the Bitters to-day.

Capt. Gerdsey, a prominent officer of the gendarmes, has been assassinated by Nihilists at Odessa. His body was found with a bullet hole in the temple and a dagger sticking in his heart, with a note pinned to his coat, which left no doubt that the murder was the work of Nihilists. Capt. Gerdsey had specially devoted himself to grappling with Nihilism and had thus incurred the bitterest hatred of the members of that body.

Another Poor Man Struck by Fortune.

The man who has a prize in a lottery is regarded as the happiest of mortals. At the last drawing of The Louisiana State Lottery two Memphis men drew $15,000 each. Mr. B. J. Dorsey, a foreman upon the levees along the Mississippi, has been living in humble circumstances at 33 Jackson st. An *Avalanche* reporter repaired to the corner of Jackson street, and inquired where Dorsey lived. Q. "You mean the man that drew the lottery prize?" A. "Yes." "He's moved away. He used to live in that little house over there, but he's goin' to live in a fine horse in Ft. Pickering now."—*Memphis (Tenn.) Avalanche, June 4.*

GENERAL NOTES AND NEWS.

Lake Superior is said to contain 36,000 islands.

Mother Graves' Worm Exterminator is pleasant to take; sure and effectual in destroying worms.

The bread of life is love; the salt of life, work; the sweetness of life, poesy; the water of life, faith.

Palm leaf fans that are allowed to remain uncovered are now painted in some large, bold design and hung on the wall.

Why go limping and whining about your corns, when a 25 cent bottle of Holloways Corn Cure will remove them?

The King of Portugal wants to start a newspaper. He's bound to get wealthy, and he knows how to do it.

Carter's Little Liver Pills are free from all crude and irritating matters. Concentrated medicine only; very small; very easy to take; no pain, no griping; no purging.

Smart Weed and Belladonna combined with the other ingredients used in the best porous plasters made Carter's S. W. & B. Backache Plasters the best in the market. Price 25 cents.

It is much easier to find a score of men wise enough to discover the truth than to find one intrepid enough, in the face of an opposition, to stand up for it.

Nothing gives such beautiful colors as the Star Dyes.

They were sitting in the front parlor and she asked him if he would like to hear her sing, When the Robins Nest Again, and he said he would if she would only take lessons in the meantime; and now when he rings the door bell the servant informs him that she is not at home.

Life is full of disappointments. We recently offered to cure a bad case of Rheumatism for a year's subscription in advance, but just as we were on the point of lifting the shekels, a sympathizing friend suggested *Johnson's Anodyne Liniment*, and the money and the patient vanished instanter.

A patient named Murray made his escape from the lunatic asylum, St. John, the other day, and was captured by the city police. When asked his reason for running away, he said he didn't think the asylum a fit place for any sensible person.

Parsons' Purgative Pills make new rich blood, and will completely change the blood in the entire system in three months. Any person who will take one pill a night from one to twelve weeks may be restored to sound health, if such a thing is possible.

Advices from Wadyhalfa, *via* Cairo, June 25th, state that a former Bedouin lieutenant of Hicks Pacha has arrived there and reports that El Mahdi made an attack upon Khartoum, but was repulsed with heavy loss. The hostile tribes are massing in the vicinity of Dongola.

O. E. Comstock, Caledonia, Minn. writes: I was suffering the most excruciating pains from inflammatory rheumatism. One application of Dr. Thomas' Eclectric Oil afforded almost instant relief, and two bottles effected a permanent cure.

In the House of Commons on 25th ult. Mr. Gladstone moved that the franchise bill be ordered to a third reading. He said he had tried his best to avoid a conflict with the House of Lords, but should a conflict arise, while he would greatly regret it, he had no doubt of the issue (tremendous cheers.) Sir Stafford Northcote objected to Gladstone's reference to the House of Lords. The bill was then ordered to a third reading by a unanimous vote. The result was received with prolonged cheering.

CAPITAL PRIZE, $75,000. Tickets only $5. Shares in proportion.

L.S.L.

Louisiana State Lottery Company.

"We do hereby certify that we supervise the arrangements for all the Monthly and Semi-Annual Drawings of The Louisiana State Lottery Company, and in person manage and control the Drawings themselves, and that the same are conducted with honesty, fairness, and in good faith toward all parties, and we authorise the Company to use this certificate, with facsimiles of our signatures attached, in its advertisements."

G. T. Beauregard
J. A. Early
Commissioners.

Incorporated in 1868 for 25 years by the Legislature for Educational and Charitable purposes—with a Capital of $1,000,000—to which a reserve fund of over $550,000 has since been added.

By an overwhelming popular vote its franchise was made a part of the present State Constitution adopted December 2d A. D. 1879.

The only Lottery ever voted on and endorsed by the people of any State.

It never scales or postpones.

Its Grand Single Number Drawings take place monthly.

A SPLENDID OPPORTUNITY TO WIN A FORTUNE. SEVENTH GRAND DRAWING, CLASS G, IN THE ACADEMY OF MUSIC, NEW ORLEANS, TUESDAY, JULY 15, 1884—170th Monthly Drawing.

Capital Prize, $75,000.
100,000 Tickets at Five Dollars Each.
Fractions, in Fifths in proportion.

LIST OF PRIZES.

1 CAPITAL PRIZE		$75,000
1 do	do	25,000
1 do	do	10,000
2 PRIZES OF $6000		12,000
5 do	2000	10,000
10 do	1000	10,000
20 do	500	10,000
100 do	200	20,000
300 do	100	30,000
500 do	50	25,000
1000 do	25	25,000
APPROXIMATION PRIZES.		
9 Approximation Prizes of	$750	6,750
9 do	do 500	4,500
9 do	do 250	2,250
1967 Prizes, amounting to		$365,500

Application for rates to Clubs should be made only to the Office of the Company in New Orleans.

For further information write clearly, giving full address. Make P. O. Money Orders payable and address Registered Letters to

New Orleans National Bank,
New Orleans, La.

POSTAL NOTES and ordinary letters by Mail or Express (all sums of $5 and upwards by Express at our expense) to

M. A. Dauphin,
New Orleans, La.

or M. A. Dauphin,
607 Seventh St., Washington, D. C.

CARTER'S LITTLE LIVER PILLS.

CURE

Sick Headache and relieve all the troubles incident to a bilious state of the system, such as Dizziness, Nausea, Drowsiness, Distress after eating, Pain in the Side, &c. While their most remarkable success has been shown in curing

SICK

Headache, yet Carter's Little Liver Pills are equally valuable in Constipation, curing and preventing this annoying complaint, while they also correct all disorders of the stomach, stimulate the liver and regulate the bowels. Even if they only cured

HEAD

Ache they would be almost priceless to those who suffer from this distressing complaint; but fortunately their goodness does not end here, and those who once try them will find these little pills valuable in so many ways that they will not be willing to do without them. But after all sick head

ACHE

is the bane of so many lives that here is where we make our great boast. Our pills cure it while others do not.

Carter's Little Liver Pills are very small and very easy to take. One or two pills make a dose. They are strictly vegetable and do not gripe or purge, but by their gentle action please all who use them. In vials at 25 cents; five for $1. Sold by druggists everywhere, or sent by mail.

CARTER MEDICINE CO.,
New York City.

Notice of Sale.

To Robert A. Williston, of Bay du Vin, in the Parish of Hardwicke, in the County of Northumberland, in the Province of New Brunswick, Farmer, and Mary Williston, his wife, and to all others whom it may concern:—

NOTICE is hereby given that by virtue of a Power of Sale contained in a certain Indenture of Mortgage bearing date the Tenth day of September, in the year of Our Lord one thousand eight hundred and seventy-seven, and made between the said Robert A. Williston, of Bay du Vin, in the Parish of Hardwicke, in the County of Northumberland and Province of New Brunswick, Farmer, and Mary Williston, his wife, of the one part; and the undersigned Edward Gulliver of the same place, Fisherman, of the other part; which mortgage was duly recorded in the Records of the County of Northumberland, on the seventeenth day of June, A. D. 1878, in volume fifty-eight of the County Records, pages 618, 619 and 620 and is numbered 445 in said volume,—There will in pursuance of the said Power of Sale and for the purpose of satisfying the moneys secured by the said Indenture of Mortgage, default having been made in payment thereof, be sold at Public Auction, on Wednesday, the Twenty-seventh day of August next, in front of the Post Office, Chatham, in said County, at twelve o'clock, noon, the lands and premises in said Indenture mentioned and described as follows, namely, "All and singular that certain lot or parcel of land and premises situate, lying and being on the easterly side of Bay du Vin River, in the Parish of Hardwicke, aforesaid, known as Lot Number One, containing one hundred acres more or less, with a stone house thereon, formerly occupied by Luther Williston, late of the said Parish of Hardwicke, deceased, as the homestead." Together with all and singular the buildings and improvements thereon and the rights, members privileges, hereditaments, and appurtenances to the same belonging or in any wise appertaining, and the reversion and reversions, remainder and remainders, rents, issues and profits thereof, etc., of the said Robert A. Williston and Mary Williston, his wife, of, in, to, out of, or upon the said land and premises, and every part thereof.

Dated the 20th day of May, A. D. 1884.

EDWARD GULLIVER, Mortgagee.

L. J. TWEEDIE, Solicitor for Mortgagee.

JUST RECEIVED!

NEW STIFF AND SOFT

HATS

—IN—

Felt and Fur,—Leading Styles.

MEN'S BOYS' & YOUTHS'

READY-MADE CLOTHING.

White and Regatta

SHIRTS.

A FRESH STOCK OF

TUTT'S EXTRA

PER S. S. DURHAM CITY.

All at Bottom Prices.

WHOLESALE AND RETAIL.

I. HARRIS & SON,
WATER STREET, - CHATHAM, N. B

$50.00 Reward!

FIFTY DOLLARS will be paid to any person who will give information against the thief or thieves who stole a Composition Rudder Brace and about fifty sheets of copper or composition sheathing from off the Canada Wharf, Chatham, on Monday night, 23rd instant.

DAN'L CRIMMEN.

Chatham, June 25th, 1884.

BUSINESS NOTICE.

The "MIRAMICHI ADVANCE" is published at Chatham, Miramichi, N. B., every THURSDAY morning in time for despatch by the earliest mails of that day.

It is sent to any address in Canada, the United States or Great Britain (Postage prepaid by the Publisher) at the following rates:—

One year, in advance, - - - - - $1.50.
After 6 months, - - - - - $2.00.

Advertisements are placed under classified headings.

Advertisements, other than yearly or by the season, are inserted at *five cents* per line nonpareil, (or sixty cents per inch) for 1st insertion, and *two cents* per line (or twenty cents per inch) for each continuation.

Yearly, or season, advertisements are taken at the rate of $6·75 an inch per year. The matter in space secured by the year, or season, may be changed under arrangement made therefor with the Publisher.

The "MIRAMICHI ADVANCE" having its large circulation distributed principally in the Counties of Kent Northumberland, Gloucester and Restigouche (New Brunswick), and in Bonaventure and Gaspe (Quebec), among communities engaged in Lumbering, Fishing and Agricultural pursuits, offers superior inducements to advertisers. Address

Editor "Miramichi Advance," Chatham N. B.

Miramichi Advance.

CHATHAM, - - - - JULY 3, 1884.

The Miramichi Valley Railway.

Quite a large party of gentlemen from Chatham, including Messrs. Snowball, Muirhead and Morrison, directors, and a number of stockholders of the Northern and Western Railway Company, visited the works along the eastern section of the Valley Railway on Thursday last. They found the grading on the first ten miles far advanced towards completion. The men are divided into about a dozen squads and the work they have accomplished already was a matter of most satisfactory surprise to the visitors. There are some pretty heavy rock and earth cuttings, as well as fills within a mile on each side of Barnaby River, which are nearly all finished, while the lighter work of grading is also finished and ready for the sleepers for several miles. The arrangements for crossing the Intercolonial are completed and the work of track-laying will now be continued westward and cars will, in all probability, be run to Barnaby River by the first of August. It would open the eyes of the Dominion Government, we think, if its members could see what has been done on this road, notwithstanding the shabby treatment the Company received last winter through the misrepresentations of Mr. Mitchell. Here is a Company which the member of Commons for Northumberland represented as doing nothing but engaging in unseemly local squabbles, and really having neither the intention nor ability to build the railway, whose preparations and purchases, known to nearly everybody in his constituency, were belittled or denied, and whose subsidy he caused to be withdrawn without even affording them a chance to be heard, pushing on their important undertaking with rapidity, determination and enterprise which ought to make him heartily sorry for and ashamed of his conduct towards them. We have not the slightest doubt that the Ministers, when they realise how false Mr. Mitchell has been to his constituency, and unmindful of the interests of York in the matter, will not only be very careful before again acting on his assurances, but ready to make amends to the Company for the wrong worked upon it.

Of the preparations being made on the western, or Fredericton end of the road the York *Gleaner* says:—

"Mr. Maxwell has returned from the preliminary survey of the Miramichi Valley Railway. This survey was in charge of Mr. Ruel, who ran the line from Gibson up the Nashwaak, a distance of 29 miles. Mr. Maxwell then began at the Boiestown end and came west, while Ruel continued on towards the east. The former surveyed 14 miles and the latter eleven in addition to the first 20, which makes the distance to Boiestown by the proposed line 45 miles. Plans of the route are now being prepared with the greatest possible speed, and when they are completed they will be forwarded to Ottawa, and as soon as they are approved of the contract will be signed so as to secure the subsidy. Work will be begun very soon, and pushed on rapidly. Just how much work will be done this year will depend somewhat upon how soon operations can be undertaken, but probably upwards of 20 miles of road will be built before snow flies. It will not probably be possible to go up to Stanley Fair; but it will be possible, there is little doubt, for the Stanley people to come down in the cars, if they want to, to do their Christmas marketing.

"The character of the route along the line as surveyed is of average difficulty. It is not as easy a road to build as some that have been constructed in the province, nor as difficult as others. But the Company which have it on hand mean business, and small as the subsidies are, will carry on the work to a successful issue. The eastern end of the road is much easier than the portion west of Boiestown."

Great on Arithmetic.

It is to be hoped that the Toronto *Globe* will not, in future, presume to meddle with any question affecting the finances of the Dominion—that is while the Chatham *World* is in existence. Last Saturday's issue of our wonderful little local sheet annihilated the *Globe's* "arithmetic" and, hereafter, whenever anyone presumes to say that any loan which the *World* approves is not the very best ever effected, that paper's first class in arithmetic will be called up to prove conclusively that no one save its own financial editor—who by the way came near, last week, to converting a loan of printing office plant into a gift or purchase—knows anything whatever about such abstruse problems. The *World* having stated that the "financial leader writer" of the *Globe* has "no knowledge of arithmetic," and that he "lies outrageously," it ought to be accepted as a fact that the *World's* great financier should be promoted "to go up to the foot of the class," and await a call to the Finance department at Ottawa. Sir Leonard Tilley will, no doubt, be much flattered over having a champion who ends all disputes by telling one who differs from him that he knows nothing of arithmetic and, therefore, "lies outrageously." But that is the kind of argument which the *World* thinks "smart" and which its great arithmetician thinks is "good enough for a place like Chatham."

HON. MR. ANGLIN, it is said, is a candidate for the seat in the House of Commons vacated in west Ontario by the resignation of Mr. Wheeler.

The Canadian Loan.

News has been simultaneously, and through the same channel, received by the Government organs, of the brilliant success, and by the Opposition organs of the disastrous failure, of the Canadian loan. The inference, of course is, on the Government side, that Sir Leonard Tilley is a prodigious financial genius: on the Opposition side that he is a dotard. The simple truth is that in being enabled to borrow money at a little under four per cent., which is the net upshot of the transaction, Canada has shared in reasonable measure the benefit of that general reduction of the rate of interest which is going on, and unless there should be some great destruction of capital by war or some unforseen absorption of it in great works is likely to go on, over the whole commercial world. With the progress of the means of production and of the habit of saving, both of which advancing civilization brings, the accumulation of capital increases and the rate of interest and of profits consequently falls. Thus nature does, through the operation of economical law, that which the social revolutionist proposes and has attempted, though in vain, to do by means of public plunder and the guillotine. The use of capital is being continually afforded to those who used it on easier terms, and profits are continually being transferred from the capitalist to those whose labour he employs. Nothing arrests this benefcent tendency but war, the waste of capital by idle luxuries and fiscal follies, like the commercial system and Protectionism, which, by interfering with freedom of exchange, and therefore with the proper direction of labour, retard the increase of production. Government organs, while they boast of the success, are disposed to ascribe the want of success to the malignant machinations of the Grand Trunk and of the Grit party. The sorrows of the Grand Trunk have always been an adverse element in the English market. That British investors are much prejudiced against us by the jeremiads of the Grits is not likely: the jeremiads of the party out of power in the United States do not prevent them from buying American bonds. The English have a party Government themselves, and they perfectly understand that it is the business of an Opposition to show that the country is going to ruin. Canadian Tories did not think it necessary to change their language or to be silent because Sir Richard Cartwright was negotiating for a loan. Party supersedes patriotism; that is the law of the system and its inevitable result. It is probable that if our credit stands somewhat lower than that of the United States, and even, as we are all grieved to learn, than that of the Isle of Man, it is because our Government is engaged in an enterprise of vast magnitude, which has recently made additional demands of alarming magnitude on the treasury, and of which nobody clearly sees the end. In one quarter it has been suggested that commercial interests in England have been seeking to revenge themselves on Canada for the N. P. This is most unlikely. By imposing heavy duties on goods you do not make the dealers in them your friends; but the British manufacturers set little store on the Canadian market, and they certainly would not combine for the purpose of crying down a loan. When such thoughts, however, find expression, we see once more how small is the value to England of the name of political supremacy compared with the liabilities which it entails. Its favorable effect even on the sentiment of Canadians towards the Mother Country is evidently far from unequivocal.—*The Week.*

The Harbor Grace, Nfld., Riots.

On the 26th of last December an Orange procession was met by a party of Catholics in the streets of Harbor Grace. A number of shots were fired with the effect of killing instantly three of the Orangemen; another was killed by the blow of a picket, and a fifth lingered in great suffering for three months, when he died from the effect of wounds received on that occasion. One or two Catholics were killed. Each side charged the other with beginning the fatal affray. A number of arrests were made, and on the 7th of May the Supreme Court met at St. John's to try the prisoners. True bills were found against those arrested. On May 12th, nineteen Catholic prisoners were arraigned and each pleaded not guilty. The crown having decided to try each case separately, the prisoners were first arraigned for the wilful murder of William Janes. Thirty-seven jurors were called, of whom twenty-three were challenged by the counsel for the prisoners, and two were ordered to "stand aside" by the counsel for the crown. The trial was not finished until Friday, 27th June, when all the prisoners were acquitted. The Orange prisoners are still to be tried.

Another Great Invention.

A PINT GLASS BOTTLE THAT EXTINGUISHES AS MUCH FIRE AS A BARREL OF WATER.

Hundreds gathered at the Market Square, yesterday afternoon, to witness the exhibition of the Harden Hand Grenade, and those who saw it are loud in praise of its usefulness. At the exhibition given, a seething mass of flame over two hundred feet in surface, was totally extinguished in four seconds time, by simply throwing two of the little bottles on the fire. The character of the solution in the bottle is unknown to but one man, a chemist, who had succeeded in producing a mixture, that, while death to fire, is perfectly harmless to both the clothing and person. Mr. Frank J. Pilling, the travelling agent of the Harden Hand Grenade Co., of Chicago, conducted the experiment, and actually broke one of the grenades and drank part of the contents, thus proving its harmless properties. Mr. Frank Mackenzie, of the Provincial Oil Co., has been appointed agent of the grenade, and received several orders from interested parties. He will also appoint sub-agents in each of the counties, and if as many are sold here in proportion as there are in the States, it will be difficult to supply the demand. In Halifax, during the past week, over two hundred dozen have been sold. Among the many interested spectators yesterday were his Worship Mayor Grant and the members of the fire department, the Salvage Corps, several aldermen, and many of our leading merchants and insurance men. Mayor Grant, in highly complimenting the agents on their success, gave permission to refer any interested parties to him. Mr. R. W. W. Frink, insurance agent, also connected with the Salvage Corps, sent the Grenada Company a flattering letter, highly endorsing the grenade and recommending its general use. Hundreds of testimonials from all over the United States have been received by the company, and the extent of the use of the grenade may be known when it is said that the sales are 500 dozen per day. The extreme cheapness of these grenades enables every person to have at command an effective extinguisher of fire. Twelve dollars per dozen is certainly low for an article that, for such a small outlay, may perhaps save thousands of dollars and hundreds of lives. Mr. Mackenzie now has the samples of the grenades at his office and will willingly explain their use. We believe he also intends giving another exhibition of them on Dominion day.—St. John *Telegraph.*

The Fishery Suits.

The long standing suits of Messrs. Steadman, Hanson and Spurr against the Dominion Government are at last settled, the parties accepting $500 each, and the Government paying the costs. The suits arose out of the attempt of the officials of the Dominion Government to enforce the claim of that Government to control all the fisheries of the Province even in non-tidal waters. A part of the Miramichi river was leased to Mr. C. A. Robertson; the parties above named went on the river despite an order in Council intended to prevent any one fishing a river without a license from the Fishery Department. The Government officer seized their fishing rods and drove them off. Actions were entered against the officer, but the Government defended the suit. Mr. Henry Phair, of Fredericton, another of the parties, got damages to the extent of $511, and, which we believe were paid. Judge Steadman got $3,000; Mr. Hanson, $1,000, and Mr. Spurr, $1,200. But the Government appealed the cases, and, of course, it is expensive work fighting a government. The parties, we believe, all offered to settle for about the same terms as Mr. Phair, the Government to pay the costs. At first the Government refused this, but now, it seems, they have accepted. The attitude of the gentlemen named, aside from their personal success, established the very important principle that the Province was the riparian owner along the ungranted lands, and that the riparian owner's rights could not be taken away by Dominion legislation.—*St. John Globe.*

Gladstone Aroused.

The N.Y. *Sun's* cable despatch says Gladstone has outwitted the Tories by pledging himself to submit the settlement of the Egyptian question to the House of Commons for its approval. He has so managed as to take all freedom of debate from Parliament. This was done by dividing the revelation of ministerial plans into two parts, keeping back the financial portion until after the conference. The result is that the vote of censure now proposed is premature, because the House has not had the facts before it. The vote after the conference will be late, because the mischief will have been done, and the rejection of the settlement of the conference would be to fly in the face of Europe. In short, a vote before the conference is too early, and after it is too late. Gladstone's opponents eulogise the extraordinary skill by which he has jockeyed his enemies. His party will now go absolutely solid with him for, while they disapprove of his policy, they have an excellent excuse for voting against the inopportune proposals of the Tories.

Another despatch says that Gladstone left the Tories so that they must either acquiesce for the time in the half disclosed policy of the Government or attempt to induce the House to censure the proposal of which it had no official knowledge. Goschen and Foster instantly announced that they could not, under these circumstances, support the resolution of censure. Lord Randolph Churchill, nevertheless, in a speech exceptionally reckless even for him, forced the hand of the leaders, Sir Stafford Northcote yielding after two days, and giving notice of a vote of censure, which Mr. Gladstone joyfully accepted, fixing Monday for the debate, and declaring privately that "the Lord had delivered his enemies into his hand." There is but one opinion in regard to the incredible folly of the Tories in every independent journal, for opposing the Ministerial policy in Egypt, declaring the present action of the Opposition suicidal and the *Standard* itself gives but a half hearted support. The result is that the ministers, next week, will be contending with France in the conference, while they are attacked by Tories, in the House notwithstanding Mr. Gladstone's assurance that the whole agreement, as thus far revealed, becomes nugatory if the conference fails to accept the financial proposals.

Not content with this, Mr. Gladstone provides a fresh diversion for the public, starts a fresh crisis by appealing to the country against the Lords in defence of the franchise bill, which Lord Salisbury has finally resolved to reject. Gladstone's appearance in the Commons on Thursday last, was wholly unexpected, nobody anticipating that the Government would do more than move the third reading formally. The speaker had arranged with Lord Goschen to call on him immediately after motion was made. As the members on both sides were leaving the House, Gladstone began with quiet tones, but thundering cheers from the remaining liberals which, greeted his opening sentences, called everybody back. The scene thenceforward was one of intense excitement. Every word of warning, challenge and menace to the lords was emphasised by tremendous applause from below the gangway. Every phrase was kept strictly within parliamentary limits, but the House of Lords was distinctly notified that the rejection of the franchise bill would give rise to a conflict which Gladstone, through professing to regard as a calamity, grievous to the country, and he was desirous to avoid, warned them would imperil the legislative existence of the lords. He declared that the crisis would be the most serious one since the corn laws, entailing infinite mischief and difficulties, but the ultimate issue was beyond doubt.

Sir Stafford Northcote, startled out of his usual timid slowness, retorted justly that Gladstone's speech was not a speech on the franchise bill, but on the question whether the House of Lords should any longer form part of the Legislature of the country. He protested with unwonted vigor against the pretension of requiring the Lords to forego their constitutional right of independent judgment on a measure sent up to them in obedience to the dictation of an imperious prime minister. Mr. Gladstone's was the most serious declaration that a minister of the Crown had ever made or the House of Commons has ever heard.

Throughout the whole scene, the House rang with constant cheers and counter cheers. The Tories finally could discover no better way of expressing their despairing protest than by leaving the House in a body and allowing the third reading of the franchise bill to pass *nem con.* Discovering, yesterday, that they had thus only strengthened the Government's case against the Lords they made feeble and futile efforts to expunge the fact from the journals of the House. The second reading of the franchise bill in the House of Lords is fixed for July 7th. It has been arranged that the Duke of Richmond shall move Lord Manners' amendment (which was defeated in the Commons by a majority of 130) postponing the extension of franchise till the redistribution scheme is included. If this be adopted Mr. Gladstone will not dissolve but will announce an autumn session in order to return the bill to the lords, expecting the country, meanwhile, to be sufficiently aroused to make the demand irresistible.

The *Sun's* despatch says that Gladstone's speech has created intense anger among the Conservatives as an open menace to the House of Lords. People generally think that it will help Lord Salisbury in getting the lords to throw the bill out. The final scene of the bill in the Commons developed fiercer political passion than has been seen for a considerable period.

SAYS the Chicago *Current*: "Since the Dominion of Canada was organized under the British North America Act of 1867, the confederated provinces have contrived to run up a debt of about $250,000,000, or to be accurate, $254,159,104. It was increased by $50,000,000 at the last session of the Dominion Parliament, which was chiefly occupied dealing out subsidies to allay provincial jealousies. This is very bad for a country with a population of less than 4,500,000. What the Dominion seems to need is more people; but they do not come very rapidly. They go away, however. There are 700,000 Canadians in the United States.

A NOTEWORTHY OCCURENCE has taken place in the relations of the Episcopal, Presbyterian, and Methodist Churches of Canada. They have been sending delegations to each other to convey Christian and fraternal salutations. A large and influential deputation, from the Diocese of Toronto, visited the Presbyterian General Assembly during its meeting in this city. Venerable Archdeacon Boddy and the Hon. Edward Blake conveyed the friendly regards of the Synod, and met with a most cordial reception. Rev. Professor McLaren responded on behalf of the Assembly. The visit was returned, and the same thorough cordiality greeted the Moderator, Clerk, and other prominent members of the delegation who gracefully paid their respects to the Synod of Toronto.—*The Week.*

Mr. Livingston's Charges.

To the Editor of the Miramichi Advance.

Will you allow space in the columns of the ADVANCE for the enclosed letters, A and B. It is no more than justice that you should publish both of my letters as well as a comment on the morsel of scurrility over the name "Wm. Wheten" which appeared in your issue of Thursday, 26th inst.

Mr. Editor, the end of this business is not yet. Yours respectfully,

GORDON LIVINGSTON.

Richibucto, 30th June, 1884.

[Published by request
From the St. John *Globe* of June 21st.]

(A)

The Public Money.

RICHIBUCTO, June 19, 1884.

To the Editor of the Globe:

SIR,—As you have kindly published my letters with the exception of the "unnecessarily offensive expressions," and as certain statements in my letters would appear in the eyes of the general readers as "alleged," "doubtful," etc., etc., permit me space to say I am prepared to affirm in the most solemn manner that every word contained in my letter of the 17th inst., to Hon. P. G. Ryan is *true.* And while you may "dare say that all the facts can be got at by moving in the House of Assembly for the papers," I *dare* say and *do* say that it was impossible to obtain any information from the Government during the late session of the Legislature touching the matter in question.

Permit me, *en passant*, to remark, that while a considerable amount of dust has been raised in the case of Hon. W. E. Perley, ex-M. E. C., a much greater quantity of dust can be raised in the case of bye-road appropriations in this county—and for proof of my statement I refer to a letter which appeared in the GLOBE of the 6th Nov., 1883, with which I was charged as being the author, and the statements in said letter were endorsed by O. J. LeBlanc, M. P. P., in the Kent Hotel, at 9 o'clock a. m., Nov. 8th, 1883. All of which is respectfully submitted.

Yours, etc.,

GORDON LIVINGSTON.

[Published by request from the Moncton Times of June 27th.]

(B)

LETTER FROM MR. LIVINGSTON.

To the Editor of the Times:

I observe by your weekly addition that you have given publicity to my letters which appeared in the *Globe* anent Kent County Bye-Road monies. The only reply (?) to these, as yet, has appeared over the signature "Wm. Wheten." Abuse is no form of argument. I know whereof I speak, and am prepared to back up any and every statement I have made or may make—despite the abuse of the barkeeper of a prominent hotel.

Had your correspondent been boycotted years ago, he might have his pair in hand, his handsome turn out, with the other appendages, instead of him who now enjoys these luxuries purchased with "fool's pence." With respect, yours truly,

GORDON LIVINGSTON.

Richibucto, N. B., June 25th, 1884.

If it Were Possible

to get the testimony of the multitude who have used the Shaker Blood Syrup for spring debility, languor, lassitude and that general feeling of stupidity, weariness and exhaustion which everyone feels during this season, we should be able to present to our readers such an overwhelming mass of commendatory messages, that the few who have not tried it would do so at once. It is a positive fact, and has been so effectually demonstrated that no one to-day denies it, that the Shaker Blood Syrup contains more real medicinal value than any article now before the public. Hundreds, in spite of their prejudices, are taking the Shaker Blood Syrup, and now honestly declare it to be the best medicine ever offered to the public; and they are quite right, and this sentiment must and will extend just as far as people will allow themselves to be influenced by facts and by the testimony of those people who have tried it and know whereof they speak. In presenting the Shaker Blood Syrup to the public we suffer, because people have been so often humbugged by the weak decoctions with which the country is filled. It is often difficult to make people believe what an advertisement says, because of the evil influence produced by those unreliable, worthless preparations. It is true that honest people are constantly suffering from the effects of dishonesty, and this will probably always be so, but it does not require any remarkable ability to see how the real worth of the Shaker Blood Syrup impresses itself upon people. Our reputation rests upon the value of this medicine, and we are proud of the record it is making. For sale at Mackenzie's Medical Hall, Chatham, N. B.

Despatches of 26th from Hanoi state that 4,000 Chinese regulars, who were provided with artillery, entrenched themselves at Langson, in violation of the treaty, and attacked the French forces as they were on the march, killing seven and wounding 42. Gen. Nigrier at once set out with reinforcements. Gen. Millot telegraphs that the French troops numbered 700 men and were on the way to Langson. Though so greatly outnumbered, they routed the Chinese. Among those lost by the French were two officers. Prime Minister Ferry stated in the Chamber of Deputies, that M. Patenotre had been ordered to proceed to Pekin and demand satisfaction for the Chinese violation of the treaty, at Langson. He said also that Admiral Borbet had gone northward with ships under his command, to support the French demands.

GENERAL NOTES AND NEWS.

The life of a mere worldly man is like an African river that wastes itself by soaking into the desert sands.

Some of Queen Victoria's cattle recently brought about $6,000 each.

The average ocean steamer burns 100 tons of coal a day, and the "cracks" burn twice as much.

Drunkenness is punishable by death in Japan. This is the most effectual method known of preventing a man getting drunk a second time.

Dr. Gaynor's residence at Debec was burned to the ground on Thursday night. Loss $5,000; insurance $2,000.

Mr. C. J. Townshend was elected by acclamation on Thursday last as representative in the Commons for Cumberland, N. S.

The English exports to Canada for the five months ending May 31 were $1,967,390, against $2,614,307 for the same period in 1883. Canadian exports to the United Kingdom, for the first five months of 1884, were valued at £515,201, against £656,983 in the same period of 1883.

A prisoner in the jail, Rochester, N. H., the other night entertained the officers and prisoners with a free concert in which he sang loudly most of the night. In the morning his cell was empty, and the jailer found the singing had covered the noise of filing bars.

While trout fishing at Moosehead Lake, Maine, a fortnight ago, Mr. George W. Dillingham, of G. W. Carleton & Co., publishers, had the remarkable luck to strike four trout at one cast. They were successfully landed, their total weight being ten pounds.

O. E. Comstock, Caledonia, Minn. writes: I was suffering the most excruciating pains from inflammatory rheumatism. One application of Dr. Thomas' Eclectric Oil afforded almost instant relief, and two bottles effected a permanent cure.

Moses Gallaut, 15 years of age, was drowned at Campbellton, on Sunday afternoon, 22nd ult. while bathing.—Angus McDonald, 12 years old, son of William McDonald, of Fredericton, was drowned on Tuesday night while bathing at the Court House slip. He waded out too far, got into a hole and went down.

Cairo despatches of June 26th state that reports of the fall of Berber are officially confirmed. Berber was surprised by rebels at daybreak, on May 26th, and after much fighting Hussein Pacha Khalifa, governor of Berber, surrendered. A massacre of the inhabitants followed. The women and children were spared, but few men escaped.

The *Spirit of the Times* publishes an interview with Vanderbilt in relation to Mr. Case's offer to match Jay-Eye-See against Maud S. or any other trotter for $10,000 a side. Vanderbilt is reported as saying he keeps Maud S. merely for his own pleasure and will not allow her to be trotted in a race or match.

A Woodstock despatch of 17th. says:—A very serious accident occurred on the New Brunswick Railway at one o,clock this afternoon. When the down freight train, from Presque Isle to Woodstock, was passing about four miles above Bath the engine ran off the track down a ballast pit, dragging with it seven cars that piled on top of the locomotive. The driver, Robert McFee. was fatally scalded. The fireman, James Foster, of St. Mary's, was severely struck about the head, and remained unconscious for four or five hours. The cars, which contained sleepers, shingles and hay, were greatly damaged and the engine made a wreck. It is said that the accident was caused by a sun kink which expanded the rails and drow them out of gauge.

An Ottawa despatch of 25th ult says "Conservative members of the Mousseau inquiry commission continue to do everything in their power to prevent the facts from being made public. At the meeting, yesterday evening, Mr. deBeaufort offered to produce papers required by the commission, but wished to make certain explanations. Lacoste, representing Mousseau, objected to the documents being made public. After some discussion as to excluding the press and public, Nautell moved that, in view of the objections raised by one of the commissioners, Lacoste and others, the commission close its doors to all but parties interested, and their legal representatives, to open the papers produced by deBeautfort, and do decide which of them shall be admitted as evidence. Robidoux, another commissioner, filed a written protest against the course. The motion was carried whereupon Mr. Mercier announced that he respectfully refused to take a part in, or be present at any session with closed doors. He then left. The press members and public were also requested to withdraw. No business was done beyond looking through documents handed in by deBeautfort. The commission then adjourned until July 4. Mr. Desjardins, chairman of the commission, acknowledges that the proceedings of the commission should be public, and stated that he only allowed the resolution to carry to protect the private character of men not concerned. At the next meeting, he said, the press and public would be admitted, and all documents to be accepted as evidence read."

A MODERN SAMPSON.—Little Belledune, Restigouche County, exult over the possession of a young giant, called Big Jack, who in the size of his pedal extremities would probably leave any of the alleged modern Sampsons in the cold shades. John Henry Moriarty is his full stage name. Here is the size of his foot:—Length of foot, with sock, 15 inches; heel to instep, 11½ inches; ball of foot, 8 inches. To satisfy the curiosity of the anxious, further dimensions were taken. His hand from wrist bone to tip of finger, measures 10½ inches, and when walking upright swings below the knee. He is 19 years of age, 6 ft. 11 in. in height, and weighs 230 avoirdupois pounds. It is said he possesses the strength of two ordinary men, and can roar loud enough to be heard as far as a steamboat whistle.

The above appears in a Halifax paper of this week, credited to the St. John *News* (?) John Henry's dimensions were first given to the public about two years ago through the columns of THE TIMES. The paragraph, copied into the *News* without credit, has probably since been going the rounds of the press, as the St. John *News* is not now in existence. John Henry is a whale.—*Moncton Times.*

GENERAL BUSINESS.

PATTERSON, LOGGIE & CO.

'84. New Goods! '84.

We are now showing a a full and complete stock of Dry Goods
Dress Goods; Nun's Veiling, in Blue, Cream, Navy and the New Checks;

NEW DRESS GINGHAMS, - IN ALL COLORS.

FOULE CLOTH, in black and colored.
BLACK FRENCH MERINOS & CASHMERES
COLORED " " "

PRINTS! PRINTS!

A magnificent assortment of Prints, ranging in price from 7 cents per yd. upward—over 150 pieces now in stock.

CRETONNES, in all the new designs with Fringes to match.
FANCY SATINES, in the New and Beautiful Patterns, with Buttons and Trimmings to match.
Also, Plain Satines, in all colors.

CORSETS. CORSETS!.

in all leading makes. Bustles, Panniers, Hoop Skirts, etc.

A Special Line of Ladies' & Misses' Gossamers at LOWEST PRICES.

IN GENTS' FURNISHINGS

our Stock is complete, comprising Shirts, Collars, Ties, Scarfs, etc., in new and latest Patterns.

Hard and Soft Felt and Fur HATS, in leading American Styles.

READY - MADE CLOTHING.

Suits at all Prices, from $6.50 upwards—Pants and Vests, etc

Also—CLOTHING MADE TO ORDER.

A CHOICE LINE OF FRENCH TWEEDS FOR PANTS

—A FULL LINE OF—

BOOTS & SHOES!

in Ladies', Misses' and Children's, Men's Youths' and Boys', all Styles and kinds, and at prices to suit the times.

We would invite intending purchasers to call and examine our Stock.

CHATHAM, May 29th, '84. PATTERSON, LOGGIE & CO.

Peremptory Sale!

$40,000.00 WORTH
OF DRY GOODS.
MUST GO!

Consisting of—Dresses, Umbrellas, Parasols, Prints, Cambrics, Brocades, Trimmings, Haberdashery, Smallwares, Clothing, Household Goods, Window Drapery — everything to be found in a FIRST-CLASS WAREHOUSE.

Wholesale and Retail Buyers will please take Notice.

CALL AND SEE IF COMPETITION IS POSSIBLE.

TRY AND TEST GOODS AND PRICES!

SUTHERLAND & CREAGHAN, - Public Square, Newcastle.

STARTLING
DEVELOPEMENTS.

LATEST CONSPIRACY

CARPETS! CARPETS! CARPETS!

Come and see our NEW STOCK of

CARPETS, LACE CURTAINS, CRETONNES
OIL CLOTHS AND ROOM PAPERS.

From Best British and Foreign Markets, to arrive this week, per Steamer "Parisian,"

75 Pieces Carpet, including all the New Makes in the Latest Designs and Colorings:

3 Pieces BRUSSELS Carpet, $1.15, $1.25 and $1.50 per yard,
15 " TAPESTRY " 45c., 50c., 60c., 70c., 80c., 90c. & $1.00,
1 " 3 PLY ALL WOOL, $1.50 per yard,
10 " 2 " " " 90c., $1.00, $1.15 and $1.25 per yd.,
5 " 2 " UNION CARPET, 50c. and 70c. per yard,
4 " ROPE AND JUTE MATTING,
25 " HEMP CARPET, ALL PRICES and Choice Patterns.

OIL CLOTHS! OIL CLOTHS!

ENGLISH FLOOR OIL CLOTH 2-4, 4-4, 5-4, 6-4, 8-4, 12-4,
ONE PIECE LINOLEUM (NEW PATTERNS)

4000 ROLLS ROOM PAPER.

(FROM 5 CTS. TO 20 CTS. PER ROLL,)
CHEAPEST GOODS IN MARKET.

LACE CURTAINS. LACE CURTAINS.

DIRECT FROM NOTTINGHAM.

30 Sets Lace Curtains & Lamberquins to match form 75c. to $5 a set
15 pcs. Curtain Nets from 9c. to 3 c.,
300 " Lace, in all the New Colors and Latest Novelties of the season.

Cretonnes! Cretonnes!
Reversible Cretonnes!

Don't Forget the CRETONNES, Prices, Qualities and Designs cannot be surpassed.

300 Pieces PRINTS from 5c. to 15c. per yard.

Good Grey Cottons at 4cts per yard.

READY-MADE CLOTHING!
READY-MADE CLOTHING!

RANGING IN PRICE FROM $5·00 TO $15·00 PER SUIT.

GENTS' FURNISHING DEPARTMENT
NOW COMPLETE.

A Saving of Ten Per Cent effected by Buying at Loggie & Burr's.

Loggie & Burr, - - Pierce Block.

Business Notice.

The ADVANCE office is open for business from 8 a.m. until 6 p. m. every week-day.

The insertion of advertisements can only be insured each week by their reaching office before 6 p. m. on Tuesdays.

Miramichi and the North Shore, etc.

OFFER OF PRIZES WITHDRAWN. No competitors—405, St. John, N, B.

MIRAMICHI COUNCIL No. 441 Royal Arcanum is to meet to-morrow evening at the usual hour.

THE CHATHAM R. C. BAZAAR, which is to be held in the Skating Rink, is advertised in this issue. Prepare for it, for it will be very enjoyable.

REPORT of the County Council's proceedings, at Newcastle which reached us last evening as we were going to press, will appear next week.

NORTH SHORE.—Owing to the holiday interfering somewhat with the regular work of the paper we are obliged to hold over our North Shore notes.

WHY?—Our Kent County correspondent asks why we allow the Moncton *Times* to copy our Kent County notes without giving credit therefor? The only and sufficient reason is that it is not in our power to prevent such appropriations.

AT REST.—Rev. Robert Archibald, who will be remembered by many of our older citizens as for many years the pastor in charge of St. Andrew's Church, Chatham, died at his residence, Glasgow, Scotland, on 18th June. He was eighty years old on 18th May.

RED BANK FESTIVAL.—The ladies of the Red Bank Presbyterian congregation purpose holding a strawberry festival and fancy sale on 17th inst., in connection with which the *Andover* will run an excursion trip. Further particulars will be given next week.

DR. M. SOUVIELLE & Co. advertise a two days stay in Chatham for the purpose of introducing the famous spirometer and their system of treating the diseases of which they make a specialty. The testimonials they publish show that they have been successful in their practice.

"AN EYE WITNESS," who writes to us from Gaspe, has forgotten to comply with the rule requiring all correspondents' real names, in confidence, when they are not appended to their favors for publication.

THE R. C. PICNIC AND BAZAAR at Nelson was a great success. It opened on Monday and was continued on Tuesday. The committee in charge and those who assisted them worked earnestly and to good purpose, with the result of a large augmentation of the congregational fund.

THE HEAT has been very great on the Miramichi during the past few days. On Sunday and Monday it ranged from 90 to 100 in the shade, according to locality; on Tuesday it was only a few degrees less than that. Yesterday brought oppressive heat again, but it was relieved about 4 p. m. by a much needed thundershower.

READINGS, ETC.—Mr. Fred. C. Hooey, of New York city is, we understand, to give select readings, in character, at Masonic Hall, Chatham, on 14th inst., and at Masonic Hall, Newcastle, on 15th. Mr. Hooey's repertoire embraces heroic, pathetic, sentimental and humorous pieces and his entertainments are declared to be very attractive indeed.

METHODIST CHURCH.—The final station sheet of the Methodist Conference, St. John, places the following clergymen in the Miramichi district,—

Chatham—D. Chapman and Neil McLaughlan.
Newcastle—F. W. Harrison.
Derby—G. S. Wells.
Richibucto—Wm. J. Kirby, one to be sent.
Tabusintac—James W. Tait.
Bathurst—H. Sprague, D. D.
Campbellton—C. W. Dutcher; G. W. Dawson, student.

MARYSVILLE.—A number of new buildings are at present in course of erection at Marysville, and steps have already been taken to lay out the streets for the new brick city. A contemporary by faith can see the second largest city in New Brunswick within view of the mammoth cotton factory. May it early become the largest city in the Maritime Provinces. —*Reporter.*

SILVER WEDDING.—A number of friends of Mr. and Mrs. John Shirreff, visited their residence, Chatham, on Saturday evening last, to assist them in celebrating the 25th anniversary of their marriage. Suitable presents and an address were among the incidents of the occasion. The address referred, incidentally, to Mr. Shirreff's excellent record as High Sheriff as well as more fully to Mr. and Mrs. Shirreff's fine social qualities and the esteem in which they are held by their friends and neighbors. The reunion was a very pleasant one indeed.

HONORS.—Reports of the University Encœnia last week show that the prize for proficiency in French was divided between W. C. Cushing, St. John, and M. A. Quigley. Newcastle. Mr. Quigley making 945 points out of a possible 1000. He also received an honor certificate for French. Joseph Hayes, Nelson, of the Junior class, received an honor certificate for French. The degree of A. B. was conferred on R. Nicholson and M. A. Quigley, Newcastle; E. A. McKay, Chatham, and seventeen others. W.C. Crocket and others received the degree of A. M.

FIRES.—An unoccupied house located a short distance above upper Mill Cove, Newcastle, was destroyed by fire on Wednesday night of last week.

On Thursday last a house on lower Water Street near the mills owned by Mr. Snowball and occupied by Mr. John Reid was burned, Mr. Reid losing a portion of his furniture. The house was insured. The fire pump connected with Mr. Snowball's mill did excellent service and undoubtedly prevented the fire from being much larger than it was.

SHAME!—Miramichi appears to be very unfortunate in having a class of newspaper correspondents and writers with very little respect for themselves or regard for the community in which they live. They are enlisted generally in the service of the *Advocate* and *World* and their special mission seems to be the demolition of the ADVANCE and its editor. If the newest recruit—Councillor Whelan of Blackville—imagines he represents the sentiments of any considerable number of those by whom he is surrounded he is very much mistaken. His last "lien law" effort, published this week, shows him to be entirely unfit for any position in which good judgment and gentlemanly bearing and language are requisites, and it is to be hoped he will live to learn that he has made one of the greatest mistakes of his life by the vile language he has penned and the wretched taste and temper he has manifested.

KENT DRIVING PARK.—There is to be some attractive racing on Kent Driving Park on Thursday and Friday, 17th and 18th inst. The purses aggregate $350. On the first day one of $60 will be offered for 4-year Kent County colts and one of $90 for all horses of the 2.50 class. On Friday a purse of $60 will be given to horses of the three minute class and one of $140 in a grand free-for-all. Well done Kent!

DOUBLE WEDDING.—There was a double wedding at the residence of Miss Chalmers, Chatham, Tuesday evening. Mr. James Lyle, of Gloucester, Mass., was married to Miss Mary D. McFarlane, and Mr. F. L. Theal, of Shediac, to Miss Maggie D. McFarlane. Rev. Mr. Mann officiated. Miss Maggie was attended by Miss Mina McFarlane, and Mr. Theal by Mr. James S. Henderson of Moncton. Miss Maggie Lyle, the charming sister of one of the bridegrooms, and a few relatives of the brides were the only guests. The party left by the night train.—*World.*

THE VICTORIA ELECTION.—The election in Victoria county to fill the vacancy caused by the resignation of Mr. Tibbitts, took place on Saturday. So far as heard from the returns are as follows:—

	Baird.	Porter.
Andover	68	128
Grand Falls, No 1	56	59
" " 2	39	38
Perth	171	70
	334	295

The parish of Lorne is to be heard from. Mr. Baird's majority in the rest of the county is 108, and there is no doubt of his election. He was the candidate who declared himself in favor of the Government.

The Bishop of Fredericton at Baie du Vin.

A confirmation was held in the Baie du Vin mission by the Most Rev. the Metropolitan, on Thursday last. His Lordship, accompanied by His Honor, Judge Wilkinson, arrived at the Rectory the evening before. The bells of the church rang out a merry peal of welcome as the venerable Prelate approached the missionary's residence. A very large congregation assembled at the Parish church, and eleven persons received the Apostolic rite of the "laying on of hands."

The Rev. D. Forsyth, Rector of Chatham and Rural Dean, was also present, and assisted at the service. As the procession entered the church, the hymn, "Onward Christian Soldiers," was sung, and immediately before the administration of confirmation the hymn, "Come Holy Ghost, Creator Blest," the whole congregation kneeling.

In the Communion service, which followed, the Amens and Kyries were sung, the latter after the prayer of consecration, the congregation remaining on their knees. The Bishop delivered his address, standing in the chancel. In it he rebuked parents for throwing stumbling blocks in the way of their children being confirmed, and pointed out that the proper time to receive that rite was in the innocence of childhood. He congratulated the congregation upon having such a comfortable and suitable rectory, and reminded them of the advantages they possessed in having a clergyman resident among them. He exhorted them to lay hold of Christ, that they might have support upon all occasions, but especially in the time of sickness and death.

The whole service was very impressive and the prayer of all is that the Bishop may long be spared to visit Baie du Vin.

Butler-Wilkinson.

The leading local social event of the season was the marriage of Professor Wm. Butler, of Kings College, Windsor, Nova Scotia, and Miss Mary Edith, second and youngest daughter of Hon. Mr. Justice Wilkinson, which was solemnized at the Parish Church—St. Paul's,—Chatham, on Monday morning last at eight o clock by His Grace the Metropolitan of Canada, Bishop of Fredericton, assisted by Rev. D. Forsyth, Rural Dean and Rector of Chatham, and Rev. W. J. Wilkinson, brother of the bride. The church was filled by the relatives and friends of the high contracting parties, about a hundred of them being the guests of His Honor and Mrs. Wilkinson and nearly all the personal friends from childhood of the bride. The day was as fine a one as could be desired, and everything seemed to contribute to the happy auguries of the occasion. The groom who, it is needless to say, sustained the dignity and honor of his position admirably, was accompanied by Mr. Arthur Shirley Benn, of London and St. John, as groomsman, whose well known and oft-proved fitness for the discharge of such pleasant duties as now devolved upon him, carried him through them with the fullest honors. The bride, who was given away by her father, was attended by Miss Susie Benson, of Chatham, and Miss Minnie Cowling, of Moncton. Such a bride could not appear otherwise than charming, for her many loveable qualities were well known to almost everyone present, but, now, she seemed to realise so fully the importance and dignity of the event in which she was engaged, and to bear herself with such quiet bravery and becoming modesty, that she well deserved the many kind, admiring and complimentary things which were said of her. The appearance and bearing of the bridesmaids were well in keeping with those of the bride and it would be difficult to find another trio possessing in so great a measure, the winsome graces of their sex.

The bride wore a costume of very pale lavender silk and satin trimmed with honiton lace and tulle, caught up with natural vines and flowers, veil and wreath, silver ornaments. The bridesmaids wore cream-color dresses of nun's veiling, that of Miss Benson being plain and that of Miss Cowling kilted; ottoman trimming to match, capote of same trimmed with garnet velvet and cream feathers—natural flowers.

When the bridal party reached the church vestibule after the interesting service was over many of those present pressed forward with congratulations, after which they proceeded to Bushville—the well known residence of His Honor, Judge Wilkinson—accompanied by the wedding guests to the number of about sixty. A brief reception was followed by a wedding breakfast which, it is needless to say was a very recherche affair. In such matters as this Bushville has long been recognised as princely, but on this occasion the honored host and hostess exceeded all anticipations even of those who had, on other occasions, been their guests.

The more substantial portion of the repast having been disposed of, the pop of Clicquot corks was followed by the health of the bride and groom being proposed by His Grace, the Metropolitan, in most appropriate words, in which he spoke of the occasions when he, himself, had enjoyed the hospitality of Bushville, where, as well as when she was his guest at Fredericton while finishing her education, the bride had endeared herself to him by her many amiable and loveable traits of character. He had married the mother and her two daughters. Which of them was most amiable he could not say, but he would say that the bride of this occasion was not the least amiable and if there was anyone who did not love her he believed it must be because of their very bad taste. He congratulated the groom on his rare good fortune in winning such a bride and altogether made a most happy speech.

Professor Butler in responding, thanked all for the kindness manifested towards him and particularly His Lordship for coming so far to honor the occasion by his presence at and participation in the marriage ceremony. He fully realised his good fortune and would, he hoped, prove worthy of it.

Rev. Mr. Forsyth next proposed the health of the bridesmaids, which was very happily responded to by Mr. Benn, who proposed the host and hostess. Judge Wilkinson,, after making a very happy reply brought Messrs. W. A. Park, M. P. P. and L. J. Tweedie to their feet by toasting the Bar, both gentlemen acquitting themselves with their well known skill. The health of His Lordship, the Bishop, proposed by Geo. Burchill, Esq., was the last toast of the occasion and the venerable prelate's response was an excellent one.

The bride and groom, having to leave by the 11.30 a. m. train, no doubt shortened the very pleasant breakfast festivities, which closed about 10-30. After the leave-taking a large number of the guests in carriages accompanied the newly-married couple to Chatham Station, the start from Bushville being made amid a shower of roses and old slippers, while a *feu de joie* of rice closed the leave-taking as the train moved off, having on board, besides the bride and groom, His Lordship, the Metropolitan, Rev. Dean Forsyth, and and His Honor Judge Wilkinson, who were proceeding to the meeting of the Diocesan Synod at St. Jonn.

The bridal presents were many in number and some of them rare and costly.

Mr. and Mrs. Butler are to take the Allan line steamer at Rimouski on Saturday for England, where they they will spend the honeymoon with relatives.

Dominion Day Trotting.

The Dominion Day meeting at the Chatham Driving Park afforded very satisfactory and interesting sport, which was witnessed by a large assemblage of spectators. The track, owing to its sandy formation in some parts and the extreme heat and dryness of the weather, was a little heavy, but, on the whole, in a satisfactory condition. There were two races, both for trotting horses. The first was called at two o'clock, and was as follows:

For a Purse of $40.—$25 to 1st; $10 to 2nd; $5 to 3rd. Mile heats, best three in five to harness; open to all horses owned in the County of Northumberland on or before June 1st that had never beaten 2.05.

P. Conroy, ns. b. g. "White Stockings."
Angus Ullock, ns. b. m. "McIntyre."
George Cassady, ns. b. m. "Dollie."

Dollie had the pole for the opening heat, with McIntyre next and White Stockings outside. The send-off was made on the second scoring and McIntyre, skillfully and coolly piloted by her owner, went to the front, trotting the mile squarely and winning the heat without extra effort in 3.07½. The contest between the other two was quite exciting, both doing good work but indulging in a break now and then, which, however, helped neither to any appreciable extent. They went under the wire together and made a dead heat for second place.

The other race was now called, for the purpose of "sandwiching." It was as follows:—

For a Purse of $80.—$30 to 1st, $20 to 2nd, $10 to 3rd. Mile heats, best three in five to harness. Open to all horses owned in the four Northern Counties on or before June 1st.

Alex. Burr, ns. b. m. "Mollie."
D. Desmond, ns. b. m. "Fanny."
Thos. Eagle, ns. b. m. "Kate."
John Fay, ns. r. g. "Charlie."

Charlie had the pole for the opening heat, with Fanny next, Kate third and Mollie outside. A send-off was given on the first scoring, with Charlie about half a length from the head, which Fanny's driver took advantage of by swinging in for the pole before the first turn was reached and thus heading the field. On the back stretch, however, Charlie trotted squarely up on Fanny, when the latter ran and gained about two lengths. After she was brought down Charlie again crept up, but had not caught her at the finish, which she made about a length ahead of him. Mollie was run to save her distance and thus passed Kate for third place The heat was given to Charlie, time, 3.00½, Fanny 2nd, Kate 3rd and Mollie 4th.

In the second heat of the county race a prompt start was effected, the McIntyre mare going to the front, and maintaining her position in fine style. There was an exciting scratch for second place between White Stockings and Dolly, which, in the last quarter, was handsomely captured by the former. McIntyre's time in this heat was 2.11

The second heat of the free-for-all developed the fine form and honesty of Charlie. He showed out immediately after the start and trotted steadily to the finish in 3.00¼—some watches making it less. Fanny also did good work and was not easily shaken off by Charlie, Mollie was a poor third, while Kate having been brought to score slow and in bad form broke and lost all the way around and ended out of the race.

The third heat of the county race was another waiting trot for McIntyre. There was, however, an exciting time at the start, Dolly's driver allowing her to swing in from third position towards the pole, where she barely escaped pocketing McIntyre and really broke White Stockings' pace if she did not pocket him. McIntyre, however, took and maintained the lead from the start, winning in 3.01. Dolly maintained the lead she grabbed at the start from White Stockings and had second place at the finish. In response to the judges, White Stockings' driver said all was right, so Dolly was allowed second and the latter third, it being apparent that the pocketing at the start was quite accidental on the part of Dolly's driver. McIntyre thus took the race in three straight heats, leaving Dolly and White Stockings to have another heat for second place,

In the third and last heat of the free-for-all new drivers took charge of Mollie and Fanny with the judges' consent. Nine or ten attempts to score were made before a send off was effected, Mollie seeming to be a little sulky and working unevenly. Charlie went handsomely to the front and was pluckily chased all the way around by Fanny, while Mollie kept third place. The finish was in this order, Charlie, winning the heat and race in 3.00, Fanny taking second and Mollie third money.

In the concluding heat for second place in the County race Dolly and White Stockings had a pretty trot, which resulted in Dolly winning by a length or more in 309¾.

The heats summarised were as follows:

COUNTY RACE.

McIntyre	1	1	1	—
Dolly	d.	3	2	1
White Stockings	d.	2	3	2

Time, 3.07¾, 3.11, 3.01, 3.09¾.

FOUR COUNTIES.

Charlie	1	1	1
Fanny	2	2	2
Molly	4	3	3
Kate	3	dis.	—

Time 3.00¼, 3.00¼, 3.00.

Everything passed off very quietly and the afternoon's sport seemed to be thoroughly enjoyed by all present.

Dr. M. Souvielle & Co.

SPIROMETER GIVEN FREE.—MEDICINES ALONE TO BE PAID FOR.

CATARRH, CATARRHAL DEAFNESS, BRONCHITIS, ASTHMA AND CONSUMPTION ARE THE DISEASES TREATED.

BOWSER HOTEL, Chatham, July 11 and 12.

2 DAYS, 2 ONLY—NO LONGER.

This liberal offer is made to convince the sceptical and doubtful regarding the unparalleled results from the use of his Spirometer, for the following diseases:—Catarrh, Catarrhal Deafness, Chronic Bronchitis, Asthma and Consumption. Remember we do not claim to cure all patients who consult us, because in a great number of cases the disease has gone too far and the consultation is too late, but we do claim to permanently cure a larger majority of cases than the ordinary physician in the general practice of his profession.

A few testimonials we give out of a very large number which come to us through ordinary correspondence:—

CHRONIC BRONCHITIS CURED.

An English Church Clergyman speaks.

Rectory, Cornwall, Ont.

I am glad to be able to inform you that my daughter is quite well again. As this is the second time she has been cured of grave bronchial trouble under your treatment, when the usual remedies failed, I write to express my gratitude. Please accept my sincere thanks.

Yours truly, C. B. PELLIT.

CONSUMPTION CURED.

Gaspereaux, P. O., N. S. July, 1883.

I was given up to die by several leading *physicians in Halifax and elsewhere. I was failing fast.* Could not walk up stairs without getting out of breath, bad cough, raising large quantities of matter, night sweats, &c. I was induced to try M. Souvielle & Co's Spirometer and Treatment. Gained 21 lbs. in a month and a half, and to-day feel like a new man. Please accept my many thanks. LOWDEN BENJAMIN.

CONSUMPTION CURED.

St. Martin's, N. B., August 16, 1883.

I was given up to die by physicians as well as friends, and but for your timely treatment which saved my life, death was certain. I gained *five* lbs. in a few days and the improvement was steady until I fully recovered.

Yours truly, MRS. JNO. WILSON

ENLARGED TONSILS CURED.

Long Settlement, Carlton Co. N. B.

My little boy's throat is entirely cured; there is not a particle of trouble in his breathing.

R. R. WILLIAMS.

CATARRHAL DEAFNESS CURED.

St. Andrews, N. B., July, 1883.

I am very happy to inform you that my hearing is entirely restored. I think your Spirometer a most wonderful cure.

Yours truly, MRS. JNO. GREENLAW.

ASTHMA CURED.

Hammondvale P. O., N. B., Aug. 9, 1883.

Having been afflicted with Asthma for a great number of years, most of the time unable to work, all remedies and medical men failed to cure me or even give me a temporary relief, your Spirometer and Medicines have entirely cured me. Please accept my many thanks. DANIEL BROWN.

CATARRH AND BRONCHITIS CURED.

Truro, N. S., July, 1883

I have spent hundreds of dollars in the past and over $500 in one Institution in Buffalo, *without any good results*, but after consulting you and taking your Spirometer and Medicines the effect was simply wonderful. To your treatment alone I give all the credit of curing me.

A. C. SHUREMAN.

ASTHMA CURED.

Yarmouth, N. S., June 13, 1884.

I am perfectly satisfied that there is no treatment equal to the Spirometer and Medicines used by your Institution for Asthma. It has not only given me immediate relief, but I am now entirely free from the disease.

Yours truly, MRS. B. TITUS.

ASTHMA CURED.

Yarmouth, N .S., June 12, 1884.

DR. M. SOUVIELLE & CO.

DEAR SIRS,—My little Freddie has gained nearly 20 lbs., and the Asthma now is a mere thing of the past. You cannot tell how grateful I am for his recovery.

Yours truly, MRS. WM. REID.

Loss of Voice and Consumption Cured.

Fredericton, June 10, 1884.

DR. M. SOUVIELLE & CO.

DEAR SIRS,—I write you under feelings of intense gratitude, for your Spirometer and other instruments and medicines, which have entirely restored me to blooming health. I was given up to die of consumption, and, in fact, had no hope of ever recovering myself. Lost my voice for fifteen months. All the symptoms of consumption present—so much so, indeed, that our family physician and others gave me up to die. The change of treatment came in time to save my life, and it is for the benefit of others, who are afflicted as I was that my name is allowed to appear in public print. I can heartily recommend the treatment to all who wish to be saved from the grave.

Yours truly,
MISS JEANNETTE BEVERLY.

Life is full of disappointments. We repently offered to cure a bad case of Rheumatism for a year's subscription in advance, but just as we were on the point of lifting the shekels, a sympathizing friend suggested *Johnson's Anodyne Liniment*, and the money and the patient vanished instanter.

New Advertisements.

GRAND BAZAAR —AND— DRAWING OF PRIZES

TO BE HELD IN THE

SKATING RINK AT CHATHAM, —ON— Mon., Tues. & Wed. 14,15 & 16 July Inst.

The Roman Catholics of Chatham intend holding a GRAND BAZAAR and DRAWING OF PRIZES in the Skating Rink in aid of the fund for paying off the Diocesan Debt.

An efficient Committee of Ladies and Gentlemen will have charge of the respective departments,

Bazaar TABLES, Refreshments, AMUSEMENTS, etc.

and will leave nothing undone in their power to provide for the happy enjoyment, and innocent, orderly recreation of all who will patronize their Bazaar.

Tickets of Admission - - 10 Cents,

Tea and Refreshments furnished at the Usual Rates.

A LARGE VARIETY OF

Useful and Fancy Articles

will be on sale at the BAZAAR TABLES.

Wrecked Cargo Tenders.

The undersigned, acting as agents for underwriters, invite tenders for raising and landing on Clifton Breakwater, the cargo of about 350 tons grindstones from wreck of Schr "Adelaide" now lying in about ten feet of water at low tide, near Miscou Light House, on Miscou Island, Gloucester Co., N. B. said tenders will be received until Tuesday 15th July inst. and must not require more than one half the cargo so saved as salvage.

JOSEPH RE D & CO.
Clifton, Gloucester Co. N. B.

7.y.10.*

William J. Woods,

SACKVILLE, N. B.

WHOLESALE AND RETAIL

DEALER IN

Marbellsed Slate Mantels and Register Grates, plain, stamped and Japaned Tin-Wares, Kitchen Furnishings, House Furnishings, Hardware, etc. Orders solicited.

June 21st, 1884.

LOBSTERS!

LUD. WURZBURG,

P. O. Box 543, - - Halifax, N. S.

OFFICE—PICKFORD & BLACK'S WHARF.

EXPORTER OF LOBSTERS.

SAMPLES AND QUOTATIONS SOLICITED.

☞Cash advanced on consignments.

S. t. 28

ICE CREAM

made in a triple-motion freezer—very excellent

ALSO:—

GOOD FRUIT CAKE, PLAIN Do, Tarts, Pies and Bread; also, Summer Beverages. With lots of other things. Call and see. Near Ulock's Liveryt Stables Chatham.

T. H. FOUNTAIN.
Chatham

SHAKER BLOOD SYRUP.

Cures Completely Scrofula, Syphilis, Cancer, Rheumatism, Catarrh, Ulcers and Skin and Blood Diseases of every description.

$1000 reward to any chemist who will find, on analysis of 100 bottles of Shaker Blood Syrup, one particle of Mercury, Iodide of Potassium, or any mineral substance.

SOLD EVERYWHERE.

Price, 1 - $1.00 Per Bottle, or Six for $5.00.

E. LEE STREET.

STREET'S

Mosquito Antidote

PERSIAN INSECT POWDER.

HELLEBORE.

500 lbs. Paris Green

—AT THE—

NEWCASTLE DRUG STORE.

E. LEE STREET.

Equity Sale.

THERE will be sold at Public Auction in front of the Post Office in the Town of Chatham in the County of Northumberland, on TUESDAY, the THIRTIETH DAY OF SEPTEMBER next, at the hour of twelve o'clock, noon, pursuant to the provisions of a Decretal Order of the Supreme Court in Equity made on the 3rd day of June, A. D 1884, in a certain suit in the said Court wherein James C. Loggie is plaintiff and Peter Loggie is defendent, with the approbation of the undersigned Barrister, the mortgaged lands and premises described in the mortgage deed in the Plaintiff's bill mentioned and in the said Decretal Order as follows:—

All that piece or parcel of land situate, lying and being in the Parish of Chatham, in the County of Northumberland, bounded as follows,—Westerly, by a street running along the East side of the Presbyterian School lands in the town of Chatham, northerly by land now owned and occupied by William Sinclair, southerly by the house and lands formerly owned by George Hewison, and now the property of Joseph Ruddock, having a front on the said street of fifty feet and extending easterly one hundred feet to the west side of the Chatham Joint Stock Company's land and being the same land conveyed to the said Peter Loggie by Thomas Bride by deed dated the ninth day of November in the year of Our Lord one thousand eight hundred and sixty-nine, together with all and singular the buildings and improvements thereon, and the rights, members' privileges, hereditaments and appurtenances to the said premises belonging or in anywise appertaining; also all the estate, right, title, interest, property, possession, claim and demand, whatsoever, both at law and in Equity of the said Peter Loggie, of, in, to, out of or upon the said land and premises and every or any part thereof.

For terms of sale and other particulars apply to Johnson & Murray, Plaintiff's Solicitor, Chatham, N. B.

Dated the twenty-third day of June, A. D. 1884.

WM. A. PARK, Barrister.
JOHNSON & MURRAY, Plaintiff's Solicitor.

1884.

International S. S. Com'y

Summer Arrangement.

3 TRIPS A WEEK.

ON AND AFTER MONDAY, May 5th, and until further notice, the Steamers of this line will make Three Trips a week, leaving St. John

Every Monday, Wednesday and Friday Mornings, at 8 o'clock.

for EASTPORT, PORTLAND and BOSTON, connecting both ways at Eastport with Steamer "Charles Houghton" for St. Andrews, Calais and St. Stephen.

Returning, will leave Commercial Wharf, Boston, every MONDAY, WEDNESDAY and FRIDAY Mornings at 8.30 o'clock, and Portland at 6 o'clock, p.m., for Eastport and St. John.

With more frequent trips in June, July, August and September, of which due notice will be given.

Through tickets can be procured at this office and at H. Chubb & Co's, to all points of Canada and the United States.

☞No claims for allowance after goods leave the Warehouse.

☞Freight received Tuesday, Thursday and Saturday only, up to 5 o'clock, p. m.

H. W. CHISHOLM, Agent.
Reed's Point Wharf, St. John, N. B.

April 29th, 1884.

MONEY

GOOD TIMES!

Railway Machine Shops, Deep water Terminus in Chatham.

I have now in Store a thorough and Complete Stock of READY MIXED PAINTS, (all colors,)

Best London White Lead, Red, Black, Green, Blue, Yellow, Brown and Drab Paints, Dry Colors all kinds, Glue all kinds, Graining Colors, Walnut Stain, best English Boiled and Raw Oil, Machine Oil, Turpentine, Varnish all kinds, Knotting, Fireproof Metallic Paint, Red & Yellow Ochre, Red Lead, Brushes in great Variety, Glass, Putty, Rosin, Oakum, Horse Shoes & Nails, Bolts, Nuts and Washers, Counter & Beam Scales, weigh Beams, Wrt. & Cut Spikes, Wrought and Cut Nails,

Best Refined IRON, (all sizes,)

Cast & Blister Steel, Chain 3-16 to ½ inch, Zinc,

FARMING TOOLS,

POWDER, SHOT, GUNS, &c.,

REVOLVERS in variety Handsome & Cheap,

BEST HOME LIGHT KEROSENE OIL.

My Stock is too numerous to mention, but an inspection will show that I keep as thorough and complete a line of goods as can be found in any Hardware Store in the province for variety and quality, speciality of Builders Materials and Joiners Tools.

Please call before purchasing elsewhere as you will find my prices in everything satisfactory. I believe in small profits and quick sales.

J. R. GOGGIN,

GENERAL HARDWARE MERCHANT, - - CHATHAM, N. B

"WHITEWING!"

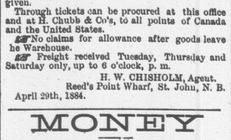

The Schooner *Whitewing*, Capt. Joseph Williston will ply during the summer season of 1884 between Chatham and Bay du Vin and Escuminac and carry passengers and freight.

She will leave Escuminac every Monday, Wednesday and Friday, and Chatham every Tuesday, Thursday and Saturday—weather permitting.

Passengers will be carried at the rate of fifty cents each way and will be furnished with meals en route as they may order them, no objection being made to the schooner's patrons providing themselves in this respect.

General Business.

APOLLINARIS!

"The Queen of Table Waters."

LONDON MEDICAL RECORD.

A Natural Mineral Water bottled at and imported from the Apollinaris Brunnen.

"Exhilarating, good for Dyspepsia and Loss of Appetite."

P. SQUIRE, Chemist to the Queen.

Recommended by all Leading Physicians of the World.

The most Wholesome Drink during the Summer Months, being a NATURAL MINERAL WATER. Once used, Families will never be without it.

A Boon to Dyspeptics.

A Supply just received, imported

DIRECT from Germany,

—AT—

THE MEDICAL HALL,

J. D. B. F. MACKENZIE.

CHATHAM, N. B., June 3, '83

IN STOCK

READY MIXED PAINT,

OILS,

TURPENTINES,

VARNISHES,

ALABASTINE,

London & Paris Whiting,

White & Common Glue,

Scrub, Shoe, Stove, Whitewash, Window, Paint and Varnish

BRUSHES.

For Sale Low.

G. STOTHART.

$66 a week at home. $5.00 outfit free. Pay absolutely sure. No risk. Capital not required. Reader, if you want business at which persons of either sex, young or old, can make great pay all the time they work, with absolute certainty, write for particulars to H. HALLETT & Co., Portland, Maine.

NOW OPENED

A COMPLETE ASSORTMENT OF

ENGLISH AND AMERICAN

FELT AND FUR HATS,

for Men, Youths and Boys, in all the leading styles at unusually low prices.

R. BAIN.

OATS! OATS!!

2000 Bushels Oats.

E. A. Strang,
Chatham

Executor's Notice.

ALL PERSONS having claims against the estate of Donald Buckley, Merchant, late of Rogersville, deceased, are hereby requested to present the same duly attested to the undersigned Executor at his office in the parish of Rogersville within Three Months. And All Persons indebted to the said estate, are hereby requested to make immediate payment to him.

JAMES HARNETT.
Executor.

Rogersville, March 28th, 1884.

'84. COMPLETE '84.

PATRONS will find My STOCK now COMPLETE in All Departments, comprising

English and American

Staple & Fancy

DRY GOODS,

AT POPULAR PRICES.

R. BAIN.

SHERIFF'S SALE.

TO be sold at Public Auction, on SATURDAY, the 12th day of July next, in front of the Post Office, in Chatham, between the hours of 12 noon and 5 o'clock p. m.—

All the Right, Title and Interest of Moses Davidson in and to all those Lots or Tracts of Land situate, lying and being in the Pleasant Ridge Settlement, in the Parish of Ludlow, and County of Northumberland, known and distinguished as Lots Numbers 8 and 10, and bounded as follows, to-wit:—Easterly by Lot No. 12, occupied by Wm. Harris; Westerly by Lot No. 6, occupied by John B. Holts; Northerly by Crown Lands, and Southerly by the Highway running through the Pleasant Ridge Settlement, containing 200 acres, more or less, and being the Lots of Land at present occupied and in possession of the said Moses Davidson

The same having been seized by me under and by virtue of an execution issued out of the County Court of York, at the suit of S. Fuller Shute against the said Moses Davidson.

JOHN SHIRREFF,
Sheriff of Northumberland County

Sheriff's Office, Newcastle, 15th March, A.D., 1884.

MIRAMICHI LIVERY STABLE,

Castle Street, - - Newcastle

TEAMS FURNISHED FOR DRIVES, PARTIES, EXCURSIONS, FISHING TRIPS, ETC.

JOHN MORRISSY, - - - Proprietor.

FOR SALE.

FOR SALE by the subscribers, their valuable property situate in the centre of the town of Chatham, being the stand and premises where they formerly conducted their business. It is large and commodious, has a large wharf frontage on the river, is a desirable site for a steam mill, deal yard, warehouses, or erections of any description. There is a store and small warehouse on the premises, also a small boom connected with it, and is altogether an excellent property for commercial and other purposes. For particulars apply to

D. & J. RITCHIE & Co.
tf. NEWCASTLE, N. B.

FOR SALE.

23 QR-CASKS MARTELL BRANDY;
29 " 11 qr-casks Hennessy "
33 Octaves " Jules Robin "
19 Half-Octaves " "
21 Qr-Casks Pinet Brandey;
17 Octaves " "
32 Hf-Octaves " "
24 Octaves Bisquit des Bouche Brandy;
22 Hf-Octaves " " "
19 Octaves Jules Billeru Brandy;
11 Qr-Casks Old Vine Growers "
22 Octaves " " "
25 Qr-Casks Lucas Freres; "
39 Octaves " " "
1780 Cases Brandy, Martell, Hennessy and other brands.

JOHN HORN.

12 &14 Water St. & 71½ Prince Wm. St.
ST. JOHN.

GENERAL BUSINESS.

AN ADVERTISEMENT

WORTH READING!

And it will pay you to read it carefully, for I am offering the Greatest Bargains ever offered in this County and submit the following List for inspection.

B. FAIREY,

NEWCASTLE, N. B.

12 yds. Light Summer Dress Goods, with buttons and thread for 75c.
12 " " " " " " " " 93c.
12 " Brocaded " " " " " " $1.96
12 " Brocaded Nuns' Veiling, " " " 2.64
12 " Dress goods, 50 different styles, " " " 2.78
12 " All wool French Foule, " " " 3.93
8 " French Cashmere, " " " 3.78

In any of the following colors, Black, Navy, Bronze, Garnet, Prune and Myrtle.

8 yds. Black French Cashmere, 45 in. wide, buttons and thread, $4.47
8 " " " " 48 " " " " 5.52
8 " " " " 50 " " " " 6.48

☞ *Send for Samples of any of above Goods and see if they are not cheap.*

PRINTS! PRINTS! PRINTS!

8 yds. Print, (lots of patterns to select from) buttons and thread for 81c.
8 " Print, " " " " " " for 96c.
8 " French Cambric, with buttons and thread, for $1.26.

SHIRTINGS, COTTONADES, HOMESPUNS, &C.

3½ yds. Parks' Shirting, buttons and thread for 58c.
3½ " Oxford Shirting, " " " " 39c.
2½ " Cottonade for Pants or Overalls, buttons and thread for 52c.
2½ " Good Homespun, " " " " $1.47
2½ " Strong Canadian Tweed, " " " " 1.54

White Cottons! Grey Cottons!

25 yds. Grey Cotton, 25in., heavy and strong, 2 spools thread for $1.09
25 " " 27in., " " " " " " 1.33
25 " " 32in., " " " " " " 1.58
25 " " 36in., " " " " " " 1.92
12 yds. White Cotton, perfectly free from dressing, " " 98
12 " " " " " " " " 1.06
12 " " " " " " " " 1.18
12 " " " " " " " " 1.28
12 " " " " " " " " 1.44

The above quotations are for CASH ONLY, and are guaranteed to be what they are represented, and to show there is no humbug I will send any article in above List, upon receipt of cash, to any part, and if not satisfactory, I will return the money and pay expenses of returning them.

☞ Send for Samples of any Goods and compare them.

☞ *See Newcastle Advocate and Saturday's World for additional List.* ☜

B. FAIREY,

NEWCASTLE, N. B.

Burdock BLOOD BITTERS

Cures Dizziness, Loss of Appetite, Indigestion, Biliousness, Dyspepsia, Jaundice, Affections of the Liver and Kidneys, Pimples, Blotches, Boils, Humors, Salt Rheum, Scrofula, Erysipelas, and all diseases arising from Impure Blood, Deranged Stomach, or irregular action of the Bowels.

IN STOCK

AND ARRIVING

AND FOR SALE

by the Subscriber:

Mess Pork,

Clear Pork,

Prime Mess Pork.

Plate Beef,

Roll Beef,

Extra Mess Beef.

LARD IN TUBS,

WHITE BEANS

(in Barrels,)

Codfish Large & Medium,

MOLASSES

(Puncheons & Tierces,)

SUGAR Granulated & Yellow,

Rankine's Biscuits,

Mariners Tobacco,

Prince of Wales Tobacco,

Napoleon Tobacco,

Myrtle Navy Tobacco.

Royal Crown Soap,

Princess Louise Soap,

Atlantic P. Y. Soap.

Flewelling

Annexed by the Tsar.

"Dreadful man!" had been the unspoken thought in the mind of Percie Lee, and it was followed by a doubt as to whether she should ever again dare to come down to the cove.

"I must sketch the island," she said, "but I will come in the forenoon."

The three men were walking abreast now and they were plainly determined not to turn to the right hand or the left for Percie Lee. She had just time to grasp that terrible idea and to feel her heart jump, when one of them actually spoke to her.

She never knew what he said, and her only reply, as she retreated a few steps, was an altogether unintended little scream. It was not a loud one, and there was mere surprise in it than fear, but it was followed by remarkable consequences.

Tsar had quickened his lordly pace, full twenty seconds earlier, and, for some reason of his own, he had advanced a little under the shadow of the fence; but his eyes had not wandered from the human beings in the road before him. His head and tail were raised a trifle, and there was a very peculiar expression on his broad, hairy face. There was no love of tramps in it at all.

"Oh now, we hain't hurt you. You needn't squall."

That was what the second of those three ruffians began to say, when an awful, wrathful, roaring growl, as of warning, sounded from some deep-jawed cavern among the shadows at the right of Percie Lee. It was followed, in one long, elastic, power-expressing bound, by a hugh dark form that in one second was crouching in front of her.

The first and second tramp upset the third and tumbled over him, so sudden was the retreat they made, while Tsar, for their special benefit and more at length, repeated his growl, with a supplementary snarl that sounded fearfully like the announcement of another spring forward.

The remarks made by all of those vagabonds as they scrambled to their feet, were in a manner complimentary to Tsar, although not intended to be so.

Percie Lee stood behind her protector, and she could not see, as they did, the white rows of gleaming teeth and the fierce light in the threatening eyes. She could perfectly understand, however, that there was an enormous amount of good dog between her and any further approach of ruffianly insolence. She was almost astonished at the sudden feeling of security which came upon her, and at the entire ease with which she began to breathe again.

Tsar did not spring. He did not crouch in that picturesque attitude until the nearest tramp was fifty yards away on a steady run; and then he stood erect, sending after his enemies one deep, sonorous "Woof-oo" to keep them company.

"Good dog! good fellow!"

"Ur-r-r-r," was the gentle response of Tsar, and he even wagged his tail, moderately, but he did not condescend to look around. He walked slowly on up the road, and it was now Percie's turn to follow him.

"I do not think I had better leave her," said Tsar to himself; "not even when we get to our house."

It was not until they had reached the turn of the road, away beyond Dr. Gorham's that he at last stood still. Percie wished very much to pat him, but she could hardly muster courage, and while she was hesitating there came a sound of wheels, and a light buggy pulled up in the middle of the road.

"Dr. Gorham!"

"Percie Lee! is that you? I declare! Miss Lee—and that great brute—it's all my fault. Did he scare you much, Percie—Miss Lee?"

"Is it your dog, Heber—doctor?"

"Tsar! Come here, sir!"

"Oh, doctor, don't scold him. He has been taking care of me. There were three of them!"

"Dogs, Miss Lee?"

"No, sir, tramps. Dreadful looking—they spoke—he is a splendid dog—beautiful!"

"He? Ah,—well,—it's a good thing he didn't take hold of one of them There'd have been a fine surgical case prepared for me in no time. But how did he happen to be out? Unmuzzled, too, I remember, now. All my fault."

"I guess he must have been left out to take care of me, doctor."

"Ain't I glad of it, though? Now, Miss Lee, you must step right into my buggy and let me carry you home. Tsar, go home, sir?"

He turned to obey, but a small white hand was on his head as he did so.

"Good dog, Tsar; thank you, sir."

It was odd, indeed, but something in that remark seemed aimed at the dog; and it must have hit him, too, by the proud way of his walking off; but some of it went further. The young physician assisted Percie into the buggy and drove away; and it was quite a distance around the corner of the main road that they passed a dimly discernible and quite breathless group that leaned against a fence. Nobody going by in a buggy could have heard them mutter—

"Tell ye what, boys, that was the awfulest dog I ever seen!"

"Guess we won't try that there road agin to-night. He's loose."

"All them sort o' dogs has got to be killed off or the roads won't be safe."

Perhaps, but at that moment Tsar was re-entering his own yard, for he went straight back to his quarters. He stood for a moment turning over his empty muzzle with his paw and then lay heavily down. He thought he understood the entire matter now.

"Hebert Gorham knew that that young lady would be in need of me. It's all right, but I doubt if I did my whole duty. Unmuzzled, too. A lost opportunity!"

As to tramps, yes, but not as too all other parts of his performance. He never knew how it afterwards came to pass, but before long he discovered that he had formed a habit of going down to the cove with Percie Lee, to see her take sketches of islands, trees, waves, cows, and other matters and things, and of remaining till Heber Gorham, Jr., M. D., came to take his place, with or without a buggy. He failed fully to understand the business until another sort of day arrived, when he found himself called upon to attend a wedding, by special invitation of Percie Lee; and then to recognize her as a permanent addition to his own household at the old Gorham homestead. He agreed to it. He had liked that young woman from the first time he saw her.

And so, to tell the truth, had his master.

THE LAWS OF THE MEDES AND PERSIANS were not more immutable than those of nature. If we transgress them we suffer. Sometimes, however, we break them inadvertently. Damages frequently take the form of Dyspepsia, Constipation and Biliousness, which can be easily repaired with Northrop & Lyman's Vegetable Discovery and Dyspeptic Cure, the Great Blood Purifier and renovator of the system.

Etiquette in Mexico.

Native Mexican Gentleman—I deeply regret to be obliged to inform you, my dear friend, that your actions last night in the presence of that charming senorita were very rude.

American Visitor—You shock me! What did I do? I assure you that I tried my best to make a favorable impression on that lovely girl. In fact, I am in love with her, and would not offend her for the world.

Mexican—I fear you have dashed your hopes, then. She now considers you an ignorant boor, too beastly selfish to be trusted with any woman's happiness.

American—Oh! it cannot be; it cannot be. What have I done?

Mexican—You lit a cigar in her presence——

American—But she assured me that she did not object to it.

Mexican—And you smoked it to the end without——

American—Without what? Tell me quickly.

Mexican—Without offering her one.—*Philadelphia Call.*

Vital Questions!!

Ask the most eminent physician
Of any school, what is the best thing in the world for quieting and allaying all irritation of the nerves and curing all forms of nervous complaints, giving natural, childlike refreshing sleep always?
And they will tell you unhesitatingly
"Some form of Hops!"

CHAPTER I.

Ask any or all of the most eminent physicians:

"What is the best and only remedy that can be relied on to cure all diseases of the kidneys and urinary organs; such as Bright's disease, diabetes, retention or inability to retain urine, and all the diseases and ailments peculiar to Women"—

"And they will tell you explicitly and emphatically "Buchu."

Ask the same physicians

"What is the most reliable and sures cure for all liver diseases or dyspepsia constipation, indigestion, biliousness, malarial fever, ague, &c.," and they will tell you:

Mandrake! or Dandelion!"

Hence, when these remedies are combined with others equally valuable
And compounded into Hop Bitters, such a

[Concluded next week.]

It Comes Again—And in Boston Dress.

This is the ubiquitous chanticleer whose antisomniferous matutinal carol disturbed the reverend and tonsured functionary who formally united in the bonds of holy matrimony the impecunious individual in the lacerated habiliments, who considerably osculated the juvenile and accomplished female whose prevailing idiosyncrasy was depression, who daily despoiled of the lacteal fluid the cavicornic ruminant with the corrugated frontal appendage of osseous excretion, who forcibly transferred to the further side of the foenicularian granary the remorseless hound of harassing propensities, who ruthlessly disturbed the muriricin digitigrate and feline animal, who successfully obliterated the soricinian rodent of predatory instincts, who greedily devoured the feryldated triticean byne deposited in the dommecilia edifice erected by John.

Mrs. W. J. Lang Bethany, Ont., writes: Iwas one of the greatest sufferers for about fifteen months with a disease of my ear similar to ulcers, causing entire deafness. I tried everything that could be done through medical skill, but without relief. As a last resort, I tried Dr. Thomas' Eclectric Oil, and in ten minutes found relief. I continued using it, and in a short time my ear was cured and hearing completely restored. I have used this wonderful healer successfully in cases of inflammation of the lungs, sore throat, coughs and colds, cuts and bruises, &c., in fact it is our family medicine.

A New London despatch of 26th ult. says,—"Yale defeated Harvard in the 'Varsity race over the four mile straightaway course on the Thames, this afternoon, winning by three lengths, in 20 minutes and 31 seconds, the fastest time on record. The course was in fine condition. Harvard was the favorite in the betting before the start. Yale rowed in splendid form, pulling 39 strokes to the minute from the start. Both crews spurted at times and each alternately had a slight advantage in the early part of the race. In the last half, however, Yale drew away and won as above stated. Harvard's time was 20 minutes, 46 seconds. Harvard's average stroke was 35 and Yale's 39. After the completion of the 'Varsity Race, the Harvard-Columbia freshmen race was rowed. Columbia started with 42 strokes and kept her lead from the start, crossing the line the winner by four lengths. To-night Columbia and Yale have united in a jolification on account of their victories over Harvard."

Every Spring.

HOW AN AFFLICTING ANNUAL VISITOR WAS DRIVEN FROM A WEARY WOMAN.

Plain and simple mechanics are not liable to get out of order. Complicated watches, intended not only to keep the time of day, but to make the movements of the moon and stars, are certain to need frequent repairs. Husbands and fathers often fail to see that their wives and daughters are more delicately organized than themselves, requiring corresponding care when they are well and assistance when they are ill. Yet much better for woman's fine system is a trustworthy medicine, ready at all times for use, than a deal of tinkering by semi- educated local practitioners.

"Every spring," said the wife of a well known employee of the Grand Trunk Railway, Montreal, "I have been for some years past troubled with nervous debility and weakness. It was the burden which so many women are called upon to bear, although none the lighter for that.

"Advice and dosing, to be sure, I had in plenty; still, on each returning spring my sickness came as regularly as the buds and blossoms."

"You seem better now."

"Oh yes; I consider myself almost or quite well, and it came about in thisway. A lady living on St. Catherine street this city, commended to my attention *Sulphur and Iron Bitters.* It gave me strength and life. My sister, living in Brockville, whose disease was nearly the same as mine, was equally benefitted by the same thing."

Sulphur and Iron Bitters prepared by Climax Chemical Co. Montreal, is for sale by all druggists. Price 50 cents.

General Business.

Sheriff's Sale.

TO be sold at Public Auction, on SATURDAY, the 9th day of AUGUST next, in front of the Post Office in Chatham, between the hours of 12. noon, and 5 o'clock p. m.:—

All the Right, Title, Interest and Share of John Loban, William D. Loban, Martha Pyne, Margory E. Loban, Kate Snow, Eliza B. Loban, Ellen Loban and Mary Loban in and to all and singular those several pieces, parcels or lots of Land, situate, lying and being in the Town and Parish of Chatham, and County of Northumberland, as follows, viz:—

All that piece or parcel of Land, situate, lying and being in the Parish of Chatham, and County aforesaid, being a part of Lot Number Thirty-Nine, and is bounded as follows, viz:—On the North or front by the Queen's Highway; on the Westerly side by the Alms House Lands; on the Easterly side by lands owned or occupied respectively by Peter Dickens, Donald McLachlan, Samuel Hatberly, Thomas Carter, and by the Estate of Patrick Conderan, deceased, and on the South or rear by the northerly line of the rear Lots, and was devised to the late William Loban, deceased, by his father, Thomas Loban, by his last Will and Testament, bearing date the Twelfth day of February, A. D., 1817, and now containing, by estimation, 130 acres, more or less, being the lot of land and premises at present occupied by the said John Loban, William D. Loban, Martha Pyne, Margory E. Loban, Kate Snow, Eliza B. Loban, Ellen Loban and Mary Loban.

ALSO: All and singular those several other pieces, parcels or lots of Land situate, lying and being in the Parish and County aforesaid, being part of Lot Number Thirty-Seven, granted to the late Thomas Loban, deceased, and lying to the South of the Queen's Highway, or Water Street, and to the Westerly side of the Road, or "Loban Avenue," lately laid out, forty-five feet wide, through the said Lot Number Thirty-Seven from the said Highway to the Rectory or Gordon Road, so-called, which said pieces, parcels or lots of land are described and bounded as follows, namely: Commencing at the Westerly side of the said Road or "Loban Avenue," at the Southerly side of the said Highway or Water Street, thence Southerly along the said "Avenue" four hundred and forty feet, or to the Northerly side of Lot Number Thirty-One; thence along the Northerly side of the said Lot 31 one hundred and fifty feet, or to the Easterly side of the lands now owned and occupied by Jane Gray Loban; thence Northerly following the courses of the said Jane Gray Loban's easterly side line to Water Street aforesaid; thence Easterly along the said Street to the place of beginning; comprising Lots Number Twenty-Four (24), Twenty-Five (25), Twenty-Six (26), Twenty-Seven (27), Twenty-Eight (28), Twenty-Nine (29) and Thirty (30), as laid down on a plan of the property of the Heirs of the late William Loban.

ALSO: All those several pieces, parcels or lots of land, situate, lying and being on the Westerly side of the said "Loban Avenue," and bounded as follows, namely: Westerly by the lands owned and occupied by Jane Gray Loban; Northerly by Lot Number Thirty-Four (34); Southerly by the said Rectory or Gordon Road, and Easterly by the said "Loban Avenue," comprising Lots Number Thirty-Five (35), Thirty-Six (36), Thirty-Seven (37), Thirty-Eight (38), Thirty-Nine (39), Forty (40), Forty-One (41), Forty-Twe (42), Forty-Three (43), Forty-Four (44), Forty-Five (45), Forty-Six (46), Forty-Seven (47) and Forty-Eight (48), and Lots B and C, the said last mentioned two Lots containing two and one half acres each, a little more or less; the other fourteen Lots being each sixty feet in width by one hundred and fifty feet in depth, as laid down in the plan of the property herein mentioned.

ALSO: All those several pieces, parcels or lots of land, situate, lying and being on the Easterly side of the said "Loban Avenue," and bounded as follows, namely: Commencing at the Easterly side of the said "Loban Avenue," at the southerly side of the barn or building owned by John Johnston and lately occupied by Andrew Duncan, deceased, at the distance of ninety-six (96) feet from the southerly side of Water Street, aforesaid, thence along the easterly side of the said "Avenue" six hundred and thirty-two feet eight inches, or to the Northerly side of Lot Number Eleven (11); thence along the northerly side of the said Lot one hundred and fifty feet (150) or to the easterly side line of the lands belonging to the said John Loban, William D. Loban, Martha Pyne, Margory E. Loban, Kate Snow, Eliza B. Loban, Ellen Loban and Mary Loban; thence Northerly along the said easterly side line five hundred and forty feet (540) or to the land now occupied by Mrs. McAlpine; thence Westerly and Northerly along the said land, and Westerly along the said John Johnstone's land to the place of beginning at the said "Avenue," comprising Lots Number One (1), Two (2), Three (3), Four (4), Five (5), Six (6), Seven (7), Eight (8), Nine (9) and Ten (10) in the said Lot Number Thirty-Seven, all of which said several pieces, parcels, lots or tracts of land hereinbefore mentioned and described are laid down and numbered as is hereinbefore mentioned in the "Plan of the Property of the Heirs of the late William Loban," dated the 25th day of October, A. D., 1882, made by A. R. McDougall and David Sadler, Deputy Surveyors, as by reference thereto will more fully appear.

ALSO: All those several pieces, parcels or lots of land and premises, situate, lying and being on the northerly side of the Queen's Highway on Water Street aforesaid, leased to or in the occupation of Moses Connors, Martin Cranney, deceased, now occupied by Murdock Gillies, Catherine Crane, Charles Bennet (Tinsmith), Robert Whalen (Carpenter), Luke Pyke, deceased, the easterly part now occupied by his daughter, Johnson Bernard, formerly leased to —— Grimmes, now deceased, and Mrs. Vance, which said last mentioned several properties are bounded on the Northerly side by the lands of John Sadler, on the Easterly side by the lands of the late Caleb McCulley, now deceased, and Westerly by the land of the said Jane Gray Loban, and Southerly by the said Highway or Water Street: all of which said several pieces, parcels or lots of land and premises herein severally mentioned and described the said John Loban William D. Loban, Martha Pyne, Margory E. Loban, Kate Snow, Eliza B. Loban, Ellen Loban and Mary Loban are entitled to as heirs of the body of the late William Loban, described under the last Will and Testament of Jane Loban, deceased, bearing date the Fifteenth day of September, A. D., 1852, and recorded in the Office of the Registrar of Probates for the said County of Northumberland, as by reference thereto will more fully appear.

ALSO: All that other piece or parcel of land, situate, lying and being in Chatham aforesaid, being part of Lot Number Thirty-Seven and abutted and bounded as follows, namely: Beginning on the southerly side of the Queen's Highway or Water Street, at the upper or westerly boundary line of that part of said Lot Number Thirty-Seven conveyed to Archibald Matthews, thence southerly along the said line one hundred feet, thence Westerly on a line at right angles with the said boundary line thirty-six feet, thence Northerly on a line parallel with the said boundary line one hundred feet, or to the said Highway; thence Easterly along the said Highway to the place of beginning, and now in the occupation of Mrs. McAlpine.

ALSO: All that other piece or parcel of land situate in Chatham aforesaid, being part of said Lot Number Thirty-Seven, granted to Thomas Loban, deceased, and bounded as follows, to wit: Commencing on the north side of the Queen's Highway or Water Street, at the southwest corner of the piece of land leased to Jas. Fitzpatrick and now occupied by Charles Bennet tinsmith, thence Northerly along the west side line of the land occupied by Charles Bennet thirty-two feet, thence Westerly parallel with the Highway thirty-six feet six inches, thence Southerly to the north side of the said Highway, thence Easterly forty-seven feet to the place of beginning, and now in the occupation of Robert Whalen, which said Lands were devised to the said John Loban, William D. Loban, Martha Pyne, Margory E. Loban, Kate Snow, Eliza B. Loban, Ellen Loban, and Mary Loban, as heirs of the late William Loban, by Jane Loban, by Will dated the 15th day of September, A. D., 1852.

The same having been seized under and by virtue of several executions issued out of the Supreme Court at the Suit of William A. Hickson against the said John Loban and William D. Loban, Executors, &c., of William Loban, late of Chatham, and against the said John Loban, William D. Loban, Martha Pine, Margory E. Loban, Kate Snow, Eliza B. Loban, Ellen Loban and Mary Loban; and at the suit of William Muirhead against all of the aforesaid parties.

JOHN SHIRREFF,
Sheriff of North'l'd County.

Sheriff's Office, Newcastle,
25th day of April, A. D., 1884.

Sheriff's Sale.

To be Sold at PUBLIC AUCTION on SATURDAY the 2nd Day of AUGUST, Next, in front of the Post Office in Chatham, between the hours of 12, noon and 5 o'clock, p m.

ALL the Right, Title, Interest and Share of Alexander Forrest, of, in and to all and singular those several Pieces, Parcels, or Lots of Land, situate, lying and being in the Parish of Chatham and County of Northumberland and abutted and bounded as follows, viz:—

All that certain Lot of Land situate, lying and being in the Parish and County aforesaid, fronting on the Miramichi River and bounded on the upper or Westerly side by lands owned by John Forrest, in Rear, by granted Lands Fronting on Napan River, on the lower or Easterly side, by lands owned by the said John Forrest, and on the front or Northerly by the said River Miramichi, being known and distinguished as Lot Number 18, which lot was conveyed to Robert Forrest, deceased, by the late James Russell, Sr., by Deed dated the 25th. April, 1854, containing 100 acres more or less.

ALSO: All that other piece or parcel of Land, situate in the Parish and County aforesaid on the South side of the Queen's Highway on Wellington Road so called, commencing at the lower side of the John Forrest land or Lot, thence running Westerly along the South side of the said Road about 16 Rods or one equal half of the said John Forrest land, thence back on a line parallel with the lines of the said Lot such distance as will make TEN ACRES, excluding in the distance one half of the width of the said John Forrest Lot of Land, being the piece or parcel of land bequeathed to the late Robert Forrest by his father the late John Forrest, deceased, by Will dated the 7th day of May, A. D., 1852.

ALSO: All that other piece or parcel of Land situate, lying, and being in the Parish and County aforesaid, known as part of Lot Number 17, fronting on the South side of Miramichi River, which part thereof is bounded as follows, viz:—

Commencing on the upper or Westerly side line of the said Lot at the South side of the Brook called and known as Black Brook, which runs across the said Lot, thence Easterly, or down stream following the said brook to the lower side line of the said Lot, thence Southerly along the Easterly side line of the said Lot to the rear thereof, thence Westerly along the said rear line 60 Rods or to the upper side line of the said Lot, thence Northerly along the upper side line of the said Lot to the South side of Black Brook aforesaid, being the place of beginning, containing 30 Acres more or less, and being that part of No. 17 conveyed by Alex. McFarlane deceased, to Robert Forrest deceased, by Deed dated the 6th. day of December, A. D., 1836.

The same having been seized by me under and by virtue of an Execution issued out of the Northumberland County Court against the said Alexander Forrest at the suit of Thomas F. Gillespie, John Sadler, and Daniel Grimmen.

JOHN SHIRREFF,
Sheriff of Northumberland County.

Sheriff's Office, Newcastle, 21st. April, A. D. '84.

CARDING MILL!

FLETT'S CARDING MILL is now in Full Operation, and Wool left with John Brown, Esq., Chatham, or Mrs. Smallwood, Newcastle, will be Carded and Returned Weekly.

16e9 Nelson, May 24th, 1883. THOMAS AMBROSE.

General Business.

TIN SHOP.

I have now opened the well known establishment formerly occupied by the late James Gray, and with the kind patronage of former friends, am prepared to execute all work in

TIN,
SHEET-IRON,
GAS-FITTING.

Granite Ware, Japaned Stamped and Plain.

TINWARE always on hand, which I will sell low for cash.

PLOUGHS,
Also, a nice assortment of
Parlor and Cooking Stoves,

fitted with PATENT OVENS the inner shells of which draw out for cleaning purposes.

Those wishing to buy cheap would do well to give us a call.

☞ *Shop in rear of Custom House.* ☜

A. C. M'LEAN.

Chatham July 22.

SAMPLE ROOMS.

For Commercial Men

THE demand for Sample Rooms to accommodate the commercial travellers being so great, and the supply being inadequate, causing the travellers in some instance to remain three or four days awaiting their turn, has induced the subscriber to build two Sample Rooms, well lighted, aired and warm. Commercial men can depend on obtaining just what they require, being situated in the central part of the business community, namely, corner Main and Wesley Streets, they will be found to be far more suitable, comfortable and convenient. Should a horse and sleigh be required it will be furnished without additional expense. Rooms secured either by letter or telegram

HENRY G. MARR,
Main Street Moncton, N B

G. A. BLAIR

has on hand, a superior assortment

READY - MADE CLOTHING.

—COMPRISING—

Men's, Youths' & Children's Suits,

IN CLOTH, TWEED & VELVET.

Which he is offering at prices suitable to the times.

Tonsorial Artist,

PHYSIOGNOMICAL HAIR DRESSER,
Facial Operator, Cranium Manipulator & Capilliary Abridger.

Shaves and Hair Cuts

WITH AMBIDEXTROUS FACILITY

GEORGE STAPLES.

NEAR COMMERCIAL HOUSE.

Chatham, September 8th., 1886

Burdock Blood Bitters.

WILL CURE OR RELIEVE.

BILIOUSNESS, DYSPEPSIA, INDIGESTION, JAUNDICE, ERYSIPELAS, SALT RHEUM, HEARTBURN, HEADACHE, DIZZINESS, DROPSY, FLUTTERING OF THE HEART, ACIDITY OF THE STOMACH, DRYNESS OF THE SKIN, BOWELS OR BLOOD.

And every species of diseases arising from disordered LIVER, KIDNEYS, STOMACH, BOWELS OR BLOOD.

E. MILBURN & CO., Proprietors, Toronto.

NOW OPENED

A COMPLETE ASSORTMENT OF

ENGLISH AND AMERICAN FELT AND FUR HATS,

for Men, Youths and Boys, in all the leading styles at unusually low prices.

R. BAIN.

OATS! OATS!!

2000 Bushels Oats.

E. A. Strang,
Chatham

Executor's Notice.

ALL PERSONS having claims against the estate of Donald Buckley, Merchant, late of Rogersville, deceased, are hereby requested to present the same duly attested to the undersigned Executor at his office in the parish of Rogersville within Three Months. And All Persons indebted to the said estate, are hereby requested to make immediate payment to him.

JAMES HARNETT.
Executor.

Rogersville, March 28th, 1884.

'84. COMPLETE '84.

PATRONS will find My STOCK now COMPLETE in All Departments, comprising

English and American
Staple & Fancy

DRY GOODS,

AT POPULAR PRICES.

R. BAIN.

Tea! T Tea!!

On Hand and to arrive from London

100 HALF CHESTS TEA.

E. A. STRANG, - Chatham.

PARIS GREEN

Just Received:

PURE PARIS GREEN

SURE DEATH

TO THE

POTATO BUGS.

For Sale Low.

G. STOTHART.

General Business.

The Most Successful Remedy ever discovered, as it is certain in its effects and does not blister. READ PROOF BELOW.

Saved Him 1,800 Dollars!

ADAMS, N. Y., Jan. 30. 1882.

DR. B. J. KENDALL & Co., Gents: Having used a good deal of your Kendall's Spavin Cure with great success, I thought I would let you know what it has done for me. Two years ago I had as speedy a colt as was ever raised in Jefferson County. When I was breaking him, he kicked over the cross bar and got fast and tore one of his hind legs all to pieces. I employed the best farriers, but they all said he was spoiled. He had a very large thorough-pin, and I used two bottles of your Kendall's Spavin Cure, and it took the bunch entirely of, and he sold afterwards for $1800 (dollars.) I have used it for bone spavins and wind galls, and it has always cured completely and left the leg smooth.

It is a splendid medicine for rheumatism. I have recommended it to a good many, and they all say it does the work. I was in Witherington & Knerland's drug store, in Adams, the other day and saw a very fine picture you sent them. I tried to buy it, but could not; they said if I would write to you that you would send me one. I wish you would, and I will do you all the good I can.

Very respectfully, E. S. LYMAN.

From the Akron Commercial, Ohio, of Nov. 25th, 1882.

Readers of the *Commercial* can not well forge that a large space has for years been taken up by Kendall's advertisements—especially of a certain Spavin Cure. We have had dealings with Dr. Kendall for many years, and we know of some large business houses in cities near by who have also dealt with him for many years, and the truth is fully and faithfully proven, not only that he is a good honest man, and that his celebrated Spavin Cure is not only all that it is recommended to be, but that the English Language is not capable of recommending it too highly.

Kendall's Spavin Cure will cure spavins. There are hundreds of cases in which that has been proven to our certain knowledge, but, after all, if any person confines the usefulness of this celebrated medicine to curing spavins alone, they make a big mistake. It is the best medicine known as an outward application for rheumatism in the human family. It is good for pains and aches, swellings, lameness, and is just as safely applied to men, women and children as it is to horses. We know that there are other good liniments, but we do believe this spavin cure to be far better than any ever invented.

Kendall's Spavin Cure.

Hutchinson's Ranch, 12 miles north of Denver, Col. Mar. 8th, 1883.

DR. B. J. KENDALL, & Co., Gents:—For the past three years I have used Kendall's Spavin Cure. In every case of spavin, on which I have treated five, it has killed them all, and entirely removed three. In case of splint I find it has no equal, one case I had was of three years standing and the Spavin Cure removed it entirely. I had a cow get spavined and it entirely cured her. One year ago a two hundred pound block of ice fell out of a wagon striking my foot on instep and toes, it would be impossible to mash a foot worse without breaking any bones. I was taken home and carried into the house. I do not think amputation of the leg would cause any more pain. I sent for Kendall's Spavin Cure, it was all I used, and in six days I could walk around. About three weeks ago my team ran away and threw me out of the wagon, the hind wheel struck my knee. After applying several highly recommended liniments without obtaining any relief, I went for Kendall's Spavin Cure. My leg was drawn up and my knee swollen badly. In three days I was able to walk to the barn. I could go into details more fully and make this a very long letter, but will not weary you.

I am very respectfully yours,
OSCAR F. HUTCHINSON.

P. O. Lock Box, 2302, Denver City, Col.

KENDALL'S SPAVIN CURE.

Santa Rosa, Cal., Feb 9th, 1883.

B. J. KENDALL & Co., Gents:—I feel it a duty to others suffering with the piles and falling of the rectum to write you. I have had the piles and prolapsus of the rectum for five years, for the past three years I have suffered the most agonizing pain. Tried everything without relief, but after ten days use of Kendall's Spavin Cure I have not seen nor heard of the piles since. One who has not suffered as I have cannot comprehend the great joy that I feel at being cured of a disease almost worse than death. I had a valuable young horse that had a large bunch gather on his breast bone. I tried all kinds of liniments and had it cut open without any benefit. Saw your advertisement and bought a bottle of Kendall's Spavin Cure and ordered my teamster to use as directed. In less than one week the lump had disappeared.—Thinking that a liniment that would do what Kendall's Spavin Cure has done for my horse might benefit more. I tried it as a last resort.

With gratitude and best wishes for your success,
I am faithfully yours, J. H. GLENN.

KENDALL'S SPAVIN CURE.

ON HUMAN FLESH

Vevay, Ind., Aug. 12th, 1881.

DR. B. J. KENDALL & Co.,—Gentn: Samples of circulars received to-day. Please send me some with imprint, printed on one side only. The Kendall's Spavin Cure is in excellent demand with us, and not only for animals, but for human ailments also. Mr. Jos. Voris, one of the leading farmers in our county, sprained an ankle badly, and knowing the value of the remedy for horses, tried it on himself, and it did far better than he had expected. Cured the sprain in very short order.

Yours respectfully, C. O. THIEBAND.

Price $1 per bottle, or 6 bottles for $5. All druggists have it or can get it for you, or it will be sent to any address on receipt of price by the proprietors, DR. B. J. KENDALL & Co., Enosburgh Falls, Vt. Send for illustrated Circular.

SOLD BY ALL DRUGGISTS.

MIRAMICHI STONE WORKS

NORTHESK, MIRAMICHI.
New Brunswick.

Joseph Goodfellow, - - - Proprietor.

GRINDSTONES, Spindle Stones and Building Stone supplied in any quantity desired at short notice.

The Grindstones from the above works were awarded one of the two Medals for that class of Manufactures at the CENTENNIAL EXHIBITION.

$72 A week made at home by the industrious. Best business now before the public. Capital not needed. We will start you. Men, women, boys and girls wanted everywhere to work for us. Now is the time. You can work in spare time, or give your whole time to the business. No other business will pay you nearly as well. No one can fail to make enormous pay, by engaging at once. Costly outfit and terms free. Money made fast, easily, and honorably. Address TRUE & CO., Augusta, Maine.

HAGYARD'S YELLOW OIL CURES RHEUMATISM

FREEMAN'S WORM POWDERS.

Are pleasant to take. Contain their own Purgative. Is a safe, sure, and effectual destroyer of worms in Children or Adults.

SAD IRONS.

MRS. POTTS' SAD IRONS.
Plain,
Polished and
Nickle-plated

FOR SALE AT LOWEST PRICES BY
H. P. MARQUIS,
Cunard St. Chatham

General Business.

BAY-SIDE HOTEL,

BAY DU VIN.

THE Proprietor of the above well known House begs to announce that it will be open during the Summer season of 1884, for

Summer Boarders and Tourists.

It is situated convenient to the shore of Bay du Vin Bay and the surroundings are of the most pleasant description. There is excellent

Salt Water Bathing,

Splendid TROUT FISHING and admirable BOATING facilities at the door, while the surrounding country offers great attractions for the student of natural history, the pedestrian and the equestrian.

Horses, Teams

and other facilities usually found at watering places provided by the proprietor and also to be had from others in the neighborhood. Charges moderate.

T. B. WILLISTON,
BAY DU VIN.

CONFECTIONERY,
FRUITS ETC.

Fresh Goods of Superior Quality

Always to be found at

M. J. STAPLES'S
tf. Vondy Building, Chatham

The "Imperial Wringer."

AND

Wash-tub Stand.

Clothes Forks, etc.

New devices for convenience on Wash day—save labor and lighten the work left to be done.

H. P. MARQUIS
Cunard Street.

WILLIAM RAE,

Upper Water Street, Chatham, N. B.,

IMPORTER AND DEALER IN

Italian, Sutherland Falls and Rutland Marbles.

—MANUFACTURER OF—

Grave Stones and Monumental Monuments in Foreign or Native Stone.

A good selection on hand

HERRING! HERRING!!

50 barrels Labrador, at $5.00
100 do. Miscou, - - - 4.00

E. A. STRANG, Chatham.

MERSEREAU'S PHOTOGRAPHIC ROOMS.

Being desirous of placing First Class Photographs within the reach of Residents of Chatham. I have engaged

Mr. J. A. E. Marrell,

(late of 98 King Street, St. John,)

Who has arrived and is now ready for work.

We have now the

BEST GALLERY,
BEST LIGHT,
BEST PROCESS
& BEST OPERATOR

North of St. John.

Give us a Trial and be convinced.

—GALLERY OPP OITE—

Masonic Hall, - Chatham.

JOHN McDONALD,

UNDERTAKER.

CASKETS & COFFINS

of all kinds and prices kept in Stock.

Metallic and Patent Coffins,

furnished when required.

Badges for Pall Bearers, Clergymen and Physicians, Furnished.

Burial Robes also Supplied.

Prompt attention to all Orders day or night.

Law.

Johnson & Murray

BARRISTERS-AT-LAW,
Notaries' Public, Insurance Agents,
ETC., ETC., ETC.
CHATHAM, N. B.

A. H. JOHNSON. ROBT. MURRAY.

D. G. MACLAUCHLAN,

Barrister-at-Law

NOTARY PUBLIC, ETC.

BATHURST, N. B.

DesBrisay & DesBrisay,

BARRISTERS,

Attorneys otaries. Conveyancers, &c.

OFFICES:

St. Patrick Street, - - - Bathurst, N. B.

THEOPHILUS DESBRISAY, Q. C.
T. SWAYNE DESBRISAY

E. P. Williston,

ATTORNEY-AT-LAW,

Notary Public, Conveyancer, &c.,

OFFICE—Over Mr. John Brandon's Store; Entrance Side Door.

Newcastle, Miramichi, N. B.

R. B. ADAMS,

BARRISTER-AT-LAW,
NOTARY PUBLIC, &c.

Office up stairs, Noonan's Building,

Water Street. Chatham.

WM. A. PARK,

Attorney-at-Law, Solicitor,

NOTARY PUBLIC, CONVEYANCER, &C.

OFFICE:—OVER THE STORE OF W. PARK, Esq

CASTLE STREET,

NEWCASTLE, N. B.

GENERAL BUSINESS.

CODFISH AND HERRINGS.

150 Quintals Table Codfish,
100 Half Barrels Choice Herring.

WILLIAM MURRAY,
Argyle House.

CHATHAM, March 5th, 1884.

NEW GOODS.

OPENED BY THE SUBSCRIBERS:

Seasonable Goods as follows:—Beehive Fingering each 3 and 4 ply, Ladies Cashmere Jersey Glove Children's Cashmere Jersey Gloves, Ladies' Knitted Wool Shawls, Children's Knitted Wool Normandy Hoods, Ladies' Knitted Wool Promenade Scarfs, Ladies' Knitted Jerseys, Black Fur Trimmings each 13, 6 & 10 in., Ladies' Fur Trimmed Mantle Loops, Ladies' Chenille do.

Ladies' Satin, Plush and Fur Hats and Bonnets Newest Styles; Cashmere and Ottoman Wool Dre Goods in Grenat, Navy, Seal and Bottle.

PATTERSON, LOGGIE & CO.

1883. 1884.

GOODS THAT MUST BE SOLD.

Too late arriving, and they Must be Sold, as I am in want of money.

125 Reefing Jackets,	45 pieces Dress Goods,
75 Overcoats,	50 pieces Scotch Winceys,
25 Ulster coats,	100 Shawls and Plaids,
15 Fur Trimmed Coats,	20 dóz. Dr. Warner's Corsets,
200 suits Clothes,	75 Jackets and Ulsters,
100 doz. Drawers and Linders,	30 pieces Plain Flannels,
25 doz. Flannel Shirts,	125 pieces Plain and Fancy Prints
75 assorted Fur Caps,	150 pieces Grey Cottons,
14 doz. Scotch Caps,