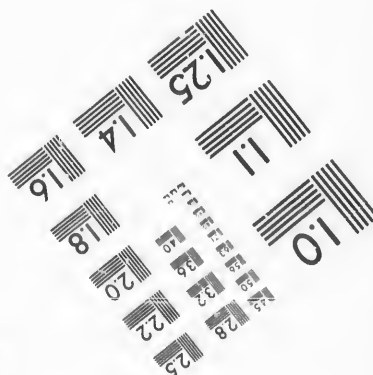
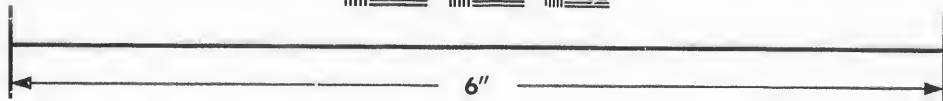
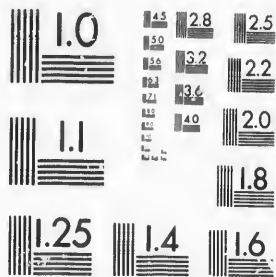

**IMAGE EVALUATION  
TEST TARGET (MT-3)**



**Photographic  
Sciences  
Corporation**

23 WEST MAIN STREET  
WEBSTER, N.Y. 14580  
(716) 872-4503

Canada

**CIHM/ICMH  
Microfiche  
Series.**

**CIHM/ICMH  
Collection de  
microfiches.**



Canadian Institute for Historical Microreproductions / Institut canadien de microreproductions historiques

**© 1987**

Technical and Bibliographic Notes/Notes techniques et bibliographiques

The Institute has attempted to obtain the best original copy available for filming. Features of this copy which may be bibliographically unique, which may alter any of the images in the reproduction, or which may significantly change the usual method of filming, are checked below

L'Institut a microfilmé le meilleur exemplaire qu'il lui a été possible de se procurer. Les détails de cet exemplaire qui sont peut-être uniques du point de vue bibliographique, qui peuvent modifier une image reproduite, ou qui peuvent exiger une modification dans la méthode normale de filmage sont indiqués ci-dessous.

- Coloured covers/  
Couverture de couleur
- Covers damaged/  
Couverture endommagée
- Covers restored and/or laminated/  
Couverture restaurée et/ou pelliculée
- Cover title missing/  
Le titre de couverture manque
- Coloured maps/  
Cartes géographiques en couleur
- Coloured ink (i.e. other than blue or black)/  
Encre de couleur (i.e. autre que bleue ou noire)
- Coloured plates and/or illustrations/  
Planches et/ou illustrations en couleur
- Bound with other material/  
Relié avec d'autres documents
- Tight binding may cause shadows or distortion along interior margin/  
La reliure serrée peut causer de l'ombre ou de la distorsion le long de la marge intérieure
- Blank leaves added during restoration may appear within the text. Whenever possible, these have been omitted from filming/  
Il se peut que certaines pages blanches ajoutées lors d'une restauration apparaissent dans le texte, mais, lorsque cela était possible, ces pages n'ont pas été filmées.
- Additional comments:  
Commentaires supplémentaires:

- Coloured pages/  
Pages de couleur
- Pages damaged/  
Pages endommagées
- Pages restored and/or laminated/  
Pages restaurées et/ou pelliculées
- Pages discoloured, stained or foxed/  
Pages décolorées, tachetées ou piquées
- Pages detached/  
Pages détachées
- Showthrough/  
Transparence
- Quality of print varies/  
Qualité inégale de l'impression
- includes supplementary material/  
Comprend du matériel supplémentaire
- Only edition available/  
Seule édition disponible
- Pages wholly or partially obscured by errata slips, tissues, etc., have been refilmed to ensure the best possible image/  
Les pages totalement ou partiellement obscurcies par un feuillet d'errata, une pelure, etc., ont été filmées à nouveau de façon à obtenir la meilleure image possible.

This item is filmed at the reduction ratio checked below/  
Ce document est filmé au taux de réduction indiqué ci-dessous.

10X	14X	18X	22X	26X	30X
<input type="checkbox"/>	<input type="checkbox"/>	<input type="checkbox"/>	<input checked="" type="checkbox"/>	<input type="checkbox"/>	<input type="checkbox"/>
12X	16X	20X	24X	28X	32X

The c  
to the

D  
U  
(  
The in  
possib  
of the  
filmin

Origin  
begin  
the la  
sion,  
other  
first p  
sion,  
or illu

The la  
shall  
TINU  
which

Maps  
differ  
entire  
begin  
right  
requir  
metho

The copy filmed here has been reproduced thanks to the generosity of:

D. B. Weldon Library  
University of Western Ontario  
(Regional History Room)

The images appearing here are the best quality possible considering the condition and legibility of the original copy and in keeping with the filming contract specifications.

Original copies in printed paper covers are filmed beginning with the front cover and ending on the last page with a printed or illustrated impression, or the back cover when appropriate. All other original copies are filmed beginning on the first page with a printed or illustrated impression, and ending on the last page with a printed or illustrated impression.

The last recorded frame on each microfiche shall contain the symbol  $\rightarrow$  (meaning "CONTINUED"), or the symbol  $\nabla$  (meaning "END"), whichever applies.

Maps, plates, charts, etc., may be filmed at different reduction ratios. Those too large to be entirely included in one exposure are filmed beginning in the upper left hand corner, left to right and top to bottom, as many frames as required. The following diagrams illustrate the method:

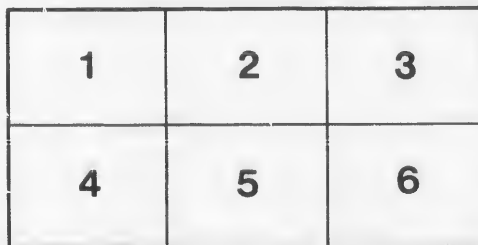
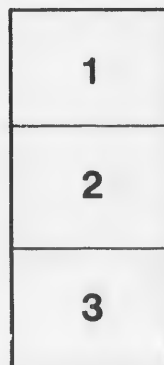

L'exemplaire filmé fut reproduit grâce à la générosité de:

D. B. Weldon Library  
University of Western Ontario  
(Regional History Room)

Les images suivantes ont été reproduites avec le plus grand soin, compte tenu de la condition et de la netteté de l'exemplaire filmé, et en conformité avec les conditions du contrat de filmage.

Les exemplaires originaux dont la couverture en papier est imprimée sont filmés en commençant par le premier plat et en terminant soit par la dernière page qui comporte une empreinte d'impression ou d'illustration, soit par le second plat, selon le cas. Tous les autres exemplaires originaux sont filmés en commençant par la première page qui comporte une empreinte d'impression ou d'illustration et en terminant par la dernière page qui comporte une telle empreinte.

Un des symboles suivants apparaîtra sur la dernière image de chaque microfiche, selon le cas: le symbole  $\rightarrow$  signifie "A SUIVRE", le symbole  $\nabla$  signifie "FIN".

Les cartes, planches, tableaux, etc., peuvent être filmés à des taux de réduction différents. Lorsque le document est trop grand pour être reproduit en un seul cliché, il est filmé à partir de l'angle supérieur gauche, de gauche à droite, et de haut en bas, en prenant le nombre d'images nécessaire. Les diagrammes suivants illustrent la méthode.

# MUNICIPALITY

—OF THE—

## Village of Port Stanley

---

# LIST OF VOTERS

—FOR—

THE YEAR 1881.

---

SEC. 6, REVISED STATUTES OF ONTARIO RESPECTING VOTERS' LISTS.—The Sheriff shall, immediately upon the receipt of his copies, cause one of them to be posted up in a conspicuous place in the Court House; the Clerk of the Peace, upon the receipt of his copies, shall cause one of them to be posted up in a conspicuous place in his office; every Public or Separate School Head Master or Mistress shall in like manner post up one of his or her copies on the door of the School House; and every Post Master shall post up one of his copies in his Post Office.

---

St. Thomas:

TIMES STEAM BOOK AND JOB PRINTING HOUSE.

1881.



# VOTERS' LIST, 1881.

## MUNICIPALITY OF THE VILLAGE OF PORT STANLEY.

POST OFFICE, - - PORT STANLEY.

*PART 1.*—LIST OF PERSONS ENTITLED TO VOTE AT BOTH MUNICIPAL ELECTIONS AND ELECTIONS TO THE LEGISLATIVE ASSEMBLY.

Jurons.	No. ON ROLL.	NAME.	LOT.	CONCESSION OR STREET.		
J	4	Allen, George	5	E Colborne	Yarmouth	Owner
	9	Allworth, Edward	9, 10	W Colborne	Yarmouth	Owner
	1	Arkell, Henry	8, pt 7	S Erie	Southwold	Owner
	2	Arkell, Henry	1	S Bridge	Yarmouth	Tenant
J	13	Bake, James	17	E Main	Yarmouth	Owner
J	24	Bake, Henry	8	N Smith	Southwold	Tenant
	12	Balkwell, Isaac	Pt 6	S Erie	Southwold	Owner
	29	Barrett, William	1 and 2	S John	Yarmouth	Tenant
	18	Begg, James	27, 28, 50 to 56	N Elgin	Southwold	Owner
	19	Begg, James	14, 17	W Main	Yarmouth	Owner
	22	Berry, William	7	E Bostwick	Yarmouth	Owner
	23	Berry, Mark	Pt 21, all 22, 23, 24	E Colborne	Yarmouth	Owner

## VOTERS' LIST, 1881,

Jurors.	NO. ON ROLL.	NAME.	Lot.	CONCESSION OR STREET.		
J	17	Bickford, Hezekiah ..	8 .....	S Smith .....	Southwold	Owner
	58	Bobier, John .....	1 .....	S Smith .....	Southwold	Owner
	14	Bostwick, Joseph R..	4, 5 .....	E Frances .....	Yarmouth	Tenant
	27	Broderick, Gideon ..	Letter W .....	1st con .....	Yarmouth	Tenant
	10	Brown, V. A. ....	Pt 14 .....	S Lake road .....	Southwold	Owner
	26	Brown, George .....	46, 47, 48 .....	N Elgin .....	Southwold	Owner
	35	Braddon, Anthony ..	33 .....	S Elgin .....	Southwold	Owner
	31	Burwell, Samuel ....	Pt 1 .....	W Colborne .....	Yarmouth	Tenant
	36	Callaghan, Thomas ..	49 .....	N Elgin .....	Southwold	Owner
J	37	Campbell, Orin .....	3 .....	S Smith .....	Southwold	Tenant
	136	Casey, George E. ....	1, pt 2 .....	W Main .....	Yarmouth	Owner
	68	Cattanaach, William..	12 .....	E Main .....	Yarmouth	Owner
J	46	Chandler, Thomas S..	7, 8, 9 .....	W Main .....	Yarmouth	Owner
	41	Chandler, Thomas S..	Pt 16 .....	2nd R N L road ..	Southwold	Tenant
	34	Clark, John .....	53 .....	S Elgin .....	Southwold	Tenant
	46	Clarkson, John .....	11, 12 .....	S George .....	Southwold	Tenant
J	43	Crawford, Robert....	6 .....	N Smith .....	Southwold	Tenant
	45	Cronyn, Benjamin ..	3, 4, 5, 11 to 15....	N Front .....	Southwold	Owner
	50	Dalton, Michael ....	10 .....	S Smith .....	Southwold	Owner
	48	Derham, Henry ....	46 to 49 .....	E Colborne .....	Southwold	Owner
J	51	Doyle, Peter .....	2, 3 .....	S Bridge .....	Yarmouth	Occup'nt
	52	Doyle, Peter .....	11 .....	Pt Letter D .....	Southwold	Owner
	208	Draper, Isaac D. ....	10 .....	N George .....	Southwold	Owner



VILLAGE OF PORT STANLEY.

JURORS.	NO. ON ROLL	NAME.	Lot.	CONCESSION OR STREET.		
	64	Ead, Charles	5	N Erie	Southwold	Owner
	65	Ead, Charles	Pt 1	W Colborne	Yarmouth	Tenant
	25	Edgecombe, John	8	N Smith	Southwold	Owner
	62	Edgecombe, William H	Pt 22	S George	Southwold	Owner
J	70	Edgecombe, R. G.	3	E Colborne	Yarmouth	Tenant
	70	Edgecombe, Richard G	40 to 43	W Colborne	Southwold	Tenant
J	73	Edgecombe, Samuel	5	W Colborne	Yarmouth	Owner
J	53	Ellison, John, jun.	7, 8, 9	N Smith	Southwold	Owner
	56	Ellison, John, sen.	2, 6, 7, 10	N Erie	Southwold	Owner
	56	Ellison, John, sen.	1	N Smith & 1 N John	Yarmouth	Owner
	57	Ellison, Hubbard	1	S Smith	Southwold	Tenant
J	59	Ellison, James D.	8, 9	N Erie	Southwold	Tenant
	67	Eveland, Samuel	12	E Main	Yarmouth	Tenant
	69	Eveland, William	Pt 11	E Main	Yarmouth	Tenant
	71	Eveland, Edward	3	W Bostwick	Yarmouth	Tenant
	80	Ferguson, James	12	Pt Letter D	Southwold	Owner
J	81	Ferguson, Dugald	35 to 38	W Colborne	Southwold	Owner
	85	Finlay, J. T. C.	1, 2	W Colborne	Yarmouth	Owner
J	84	Fitzgerald, James	13, 14	E Main	Yarmouth	Owner
	82	Foley, Patrick	7	S George	Southwold	Tenant
	75	Fraser, William	19 to 24	N Front	Southwold	Owner
	76	Fraser, Thomas	18	N & S Front	Southwold	Owner
	77	Fraser, Martin	19	N Front	Southwold	Income
J	78	Frazer, Joseph	Pt 7	E Colborne	Yarmouth	Tenant

VOTERS' LIST, 1881,

Jurors.	NO. ON ROLL.	NAME.	LOT.	CONCESSION OR STREET.		
	99	Gilbert, M. A. ....	17 .....	N & S Front .....	Southwold	Owner
	100	Glover, Samuel .....	Pt 16 .....	2nd R N L road ..	Southwold	Owner
J	91	Gough, George E. ....	13.....	N Smith.....	Southwold	Tenant
	94	Gough, William H. ...	Pt 1.....	1st con .....	Yarmouth	Owner
	95	Gough, James .....	18.....	E Colborne.....	Yarmouth	Tenant
	97	Gorman, Daniel.....	6, 7 .....	E Frances .....	Yarmouth	Tenant
J	98	Gorman, Patrick ....	6, 7 .....	E Colborne .....	Yarmouth	Owner
	101	Grindall, James ....	Pt 5.....	E Bostwick .....	Yarmouth	Tenant
	89	Graham, Archibald ..	Pt 9.....	W Colborne .....	Yarmouth	Tenant
J	110	Hatton, Mathew ....	Pt 19 .....	E Main .....	Yarmouth	Tenant
	38	Hebblethwaite, James	3 .....	S Smith .....	Southwold	Owner
	114	Hepburn, Andrew ..	4 .....	E Joseph .....	Yarmouth	Owner
J	115	Hepburn, Malcolm ..	Pt 1.....	1st con .....	Yarmouth	Occup't
	117	Hindley, William....	2, 3 .....	S Hetty .....	Yarmouth	Owner
	20	Horton, Edward ....	14, 17 .....	W Main .....	Yarmouth	Owner
	104	Hough, Thomas ....	6, 7 .....	S Erie .....	Southwold	Tenant
	105	Hough, Henry .....	6, 7 .....	S Erie.....	Southwold	Owner
	106	Hough, Edwin .....	Pt 6.....	S Erie.....	Southwold	Owner
	108	Hough, Benjamin....	15, 16, 18 .....	Pt Letter D .....	Southwold	Tenant
	112	Hough, Joseph .....	31.....	W Colborne .....	Southwold	Owner
	113	Hunt, Charles ....	3 to 10.....	N & S Front .....	Southwold	Owner
	118	Knight, Adonijah....	Pt 5.....	E Bostwick .....	Yarmouth	Tenant
	125	Lattimer, J. F.....	Pt 1.....	1st con .....	Yarmouth	Owner

Jurors.

VILLAGE OF PORT STANLEY.

Jurors.	NO. ON ROLL	NAME.	LOT.	CONCESSION OR STREET.		
	111	Leitch, D. C. ....	Pt 19 . . . . .	E Main . . . . .	Yarmouth	Owner
	122	Lewis, Alfred . . . . .	Pt 13 . . . . .	E Colborne . . . . .	Yarmouth	Tenant
	120	Lighton, Benjamin . . . . .	2 . . . . .	S Smith . . . . .	Southwold	Owner
J	121	Livingston, Irwin . . . . .	4 . . . . .	S Smith . . . . .	Southwold	Owner
	124	Loftus, William K. . . . .	Pt 16 . . . . .	S Lake Road . . . . .	Southwold	Occup'nt
J	126	Long, Conrad . . . . .	26 to 34 . . . . .	E Colborne . . . . .	Southwold	Owner
	126	Long, Conrad . . . . .	26 to 34 . . . . .	W Francis . . . . .	Yarmouth	Owner
J	127	Long, Frederick . . . . .	35 to 38 . . . . .	E Colborne . . . . .	Southwold	Owner
J	135	Magill, Henry . . . . .	1 pt 2 . . . . .	W Main . . . . .	Yarmouth	Tenant
J	161	Manson, John . . . . .	4, 5 . . . . .	W Orchard . . . . .	Yarmouth	Owner
J	145	Martin, John S. . . . .	Pt 2, 3 . . . . .	N Bridge . . . . .	Southwold	Tenant
J	146	Martin, Robert . . . . .	Pt 2, 3 . . . . .	N Bridge . . . . .	Southwold	Owner
	162	Mason, John . . . . .	Pt 8 . . . . .	W Colborne . . . . .	Yarmouth	Owner
	226	Mason, Samuel . . . . .	Pt 15 . . . . .	N Lake Road . . . . .	Southwold	Owner
	147	Mattice, Christian. . . . .	Pt 19 . . . . .	Letter D. . . . .	Southwold	Tenant
	160	Meek, Harry, M.D. . . . .	6, pt 7 . . . . .	E Colborne . . . . .	Yarmouth	Owner
J	155	Mellor, Thomas . . . . .	32, 33, 34, 39 . . . . .	W Colborne . . . . .	Southwold	Owner
	159	Meredith, W. R. . . . .	16 . . . . .	N & S Front . . . . .	Southwold	Owner
J	128	Mitchell, John . . . . .	Pt 14 . . . . .	S Lake Road . . . . .	Southwold	Owner
	131	Mitchell, Joseph . . . . .	23, pt 24, 25 . . . . .	S George . . . . .	Southwold	Owner
	133	Mitchell, Francis . . . . .	9, 10, 11 . . . . .	S Eric . . . . .	Southwold	Owner
	137	Munn, Duncan . . . . .	35, 36 . . . . .	S Elgin . . . . .	Southwold	Owner
	148	Manro, Colin . . . . .	Part lot . . . . .	Letter D. . . . .	Southwold	Owner
	132	Murphy, Cornelius . . . . .	9, 10, 11 . . . . .	S Lake . . . . .	Southwold	Tenant

## VOTERS' LIST, 1881,

Jurors.	NO. ON ROLL.	NAME.	LOT.	CONCESSION OR STREET.		
J	123	McCorkell, Robert ..	13.....	E Colborne.....	Yarmouth	Owner
	143	McCorquodale, Dunc'h	1, pt 2, 9, 10 .....	N George .....	Southwold	Tenant
	149	McDonald, Donald ..	11.....	Pt Letter D. ....	Southwold	Tenant
J	151	McDonald, Daniel ..	14, letter D, & 3 to 7	W Catharine.....	Southwold	Owner
	154	McDonald, Hugh ....	{ 7 to 10..... 1 to 7 .....	{ S Warren ..... W Agnes .....	Southwold	Owner
	167	McDonald, John ....	42.....	E Colborne.....	Southwold	Tenant
	157	McIntyre, John ....	30, pt 15.....	S Lake road .....	Southwold	Owner
	140	McKnight, John ....	19.....	W Sydenham ....	Southwold	Owner
	169	McLean, Wilson ....	Pt 16 .....	E Colborne.....	Yarmouth	Tenant
	171	Newton, John H., M.D	Pt 1, 2 .....	N Bridge .....	Yarmouth	Tenant
	176	Newman, Joseph ....	30.....	W Colborne, N L R	Southwold	Tenant
J	175	Nicholas, Samuel ....	14, 15 .....	S George .....	Southwold	Owner
J	182	Page, William .....	Pt 2.....	W Colborne .....	Yarmouth	Tenant
	186	Palmer, John T. ....	Pt 1.....	W Colborne .....	Yarmouth	Tenant
	197	Palmer, Harlow ....	11 to 14 .....	E Colborne.....	Yarmouth	Tenant
	199	Patterson, Robert ..	10.....	E Colborne.....	Yarmouth	Owner
	179	Payne, James .....	Pt 13 .....	E Colborne.....	Yarmouth	Tenant
	189	Payne, Alfred .....	82, 83 .....	S Hill .....	Yarmouth	Owner
	193	Payne, John .....	5 .....	S Bridge.....	Yarmouth	Tenant
	201	Payne, Manuel .....	15, 16 .....	E Main .....	Yarmouth	Owner
	185	Pegler, Edward.....	5 .....	N George .....	Southwold	Owner
J	202	Pollock, Alexander ..	20, 21 .....	W Main .....	Yarmouth	Tenant
	190	Price, Samuel ....	1, 2, 3 .....	E Joseph .....	Yarmouth	Owner
	177	Price, Samuel .....	30.....	{ W Colborne 2nd R N L R }	Southwold	Owner

VILLAGE OF PORT STANLEY.

Jurors	NO. ON ROLL.	NAME.	Lot.	CONCESSION OR STREET.		
J	238	Pace, John	2	W Bostwick	Yarmouth	Owner
	203	Rushmer, William	Part 16	S Lake Road	Southwold	Occup'nt
J	206	Shepard, Samuel	6	S Smith	Southwold	Owner
	206	Shepard, Samuel	10, 11 part 12	W Main	Yarmouth	Owner
J	207	Shepard, Frank E.	11, 12	N Smith	Southwold	Owner
	222	Shamel, Nicholas	40, 41	W Frances	Southwold	Owner
	235	Simons, C. A.	Part 13	S Lake Road	Southwold	Occup'nt
J	220	Smith, Kirk	Part 84	S Hill	Yarmouth	Tenant
J	225	Stacey, William	Part 15	N Lake Road	Southwold	Tenant
	204	Stanton, William	34	S Elgin	Southwold	Tenant
	83	Stark, John	7	S George	Southwold	Owner
	211	Stark, Nicholas	Parts 4, 5	W Water	Yarmouth	Tenant
	166	Stark, William	16	E Colborne	Yarmouth	Owner
	223	Stephens, Hugh, sen.	7	W Frances	Yarmouth	Tenant
	231	Stephens, Hugh, jr.	Part 2	S Bridge	Yarmouth	Tenant
J	233	Stephens, William	8 Part 9	W Frances	Yarmouth	Owner
	231	Stephens, Joseph	11, 11, 12	W Frances	Yarmouth	Owner
	235	Stephens, John	12, 15, 16, 17	W Colborne	Yarmouth	Owner
	47	Stewart, James	11 & 12	S George	Southwold	Owner
	218	Storey, William	Part 1	1st Concession	Yarmouth	Tenant
	214	Strathdee, Alfred C.	1	E Bostwick	Yarmouth	Tenant
	216	Swisher, Joseph	Part 2	W Colborne	Yarmouth	Tenant
	237	Thomas, Benjamin	2	W Bostwick	Yarmouth	Tenant

## VOTERS' LIST, 1881.

Jurors.	NO. ON ROLL.	NAME.	Lot.	CONCESSION OR STREET.		
	249	Thompson, Robert ..	6 .....	W Colborne .....	Yarmouth	Owner
J	243	Thorn, George .....	31.....	W Colborne .....	Southwold	Owner
	247	Thorn, Horatio.....	10.....	E Mill.....	Southwold	Tenant
J	245	Tomlinson, Arthur ..	14, 15 .....	N Smith .....	Southwold	Owner
	244	Twohy, James .....	9, 10 .....	S George .....	Southwold	Owner
	253	Wade, James.....	3 & 4 .....	W Colborne .....	Yarmouth	Owner
J	255	Wagner, Charles ...	4 .....	W Old P. S. Road	Yarmouth	Owner
J	192	Weir, John .....	4 .....	E Colborne.....	Yarmouth	Owner
	258	Wharry, Thomas ..	44 to 50 .....	W Colborne .....	Southwold	Owner
J	60	White, W. H. ....	8 and 9 .....	N Erie .....	Southwold	Owner
J	259	White, Albert E ...	Part 1 .....	W Colborne .....	Yarmouth	Tenant
J	256	Wilson, George.....	9 .....	S Smith .....	Southwold	Tenant
J	262	Wintemute, Benjamin	4 and 5 .....	S George .....	Yarmouth	Owner
	251	Wood, Joseph .....	3 .....	E Frauces .....	Yarmouth	Tenant
	28	Wise, George .....	Letter W .....	1st Concessior: ...	Yarmouth	Owner
J	263	Young, Joseph .....	1 to 7 .....	N George, pt 16 SLR	Southwold	Owner
	264	Young, George .....	.....	N George .....	Southwold	Far. Son

TOTAL NUMBER QUALIFIED TO SERVE AS JURORS, 48.

PART 2.—Persons entitled to vote at Municipal Elections only.—None.

PART 3.—Persons entitled to vote at Elections to the Legislative Assembly only.—None.

## CLERK'S CERTIFICATE.

---

I, ROBERT THOMSON, Clerk of the Municipality of the Village of Port Stanley, in the County of Elgin, do hereby certify that Parts One and Three of the within list constitute a correct list for the year 1881, of all the persons appearing by the last Revised Assessment Roll of the said Municipality, to be entitled to vote at Elections for Members of the Legislative Assembly, and that Parts One and Two constitute a correct list for said year of all persons appearing by the said Roll to be entitled to vote at Municipal Elections in said Municipality; and I hereby call upon all Electors to examine the said list, and if any omissions or other errors are perceived therein, to take immediate proceedings to have the said errors corrected according to law.

ROBERT THOMSON,  
Clerk of the Municipality of the Village of Port Stanley.

Dated this 23rd day of July, 1881.

