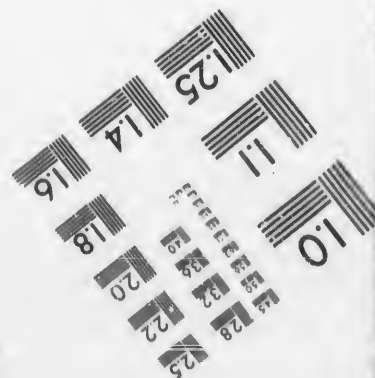
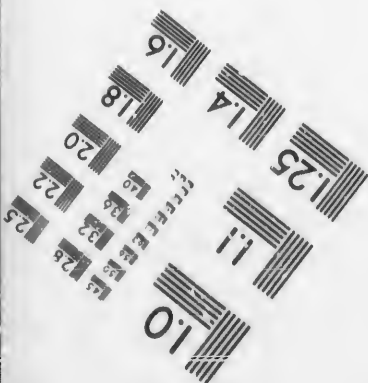
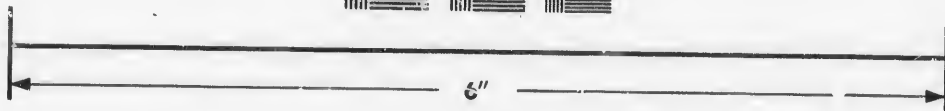
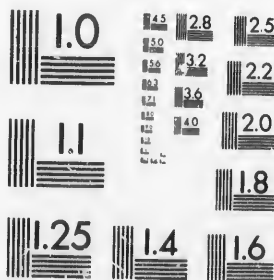

**IMAGE EVALUATION  
TEST TARGET (MT-3)**



**Photographic  
Sciences  
Corporation**

23 WEST MAIN STREET  
WEBSTER, N.Y. 14580  
(716) 872-4503

**CIHM/ICMH  
Microfiche  
Series.**

**CIHM/ICMH  
Collection de  
microfiches.**



Canadian Institute for Historical Microreproductions / Institut canadien de microreproductions historiques

**© 1986**

Technical and Bibliographic Notes/Notes techniques et bibliographiques

The Institute has attempted to obtain the best original copy available for filming. Features of this copy which may be bibliographically unique, which may alter any of the images in the reproduction, or which may significantly change the usual method of filming, are checked below.

L'Institut a microfilmé le meilleur exemplaire qu'il lui a été possible de se procurer. Les détails de cet exemplaire qui sont peut-être uniques du point de vue bibliographique, qui peuvent modifier une image reproduite, ou qui peuvent exiger une modification dans la méthode normale de filmage sont indiqués ci-dessous.

- Coloured covers/  
Couverture de couleur
- Covers damaged/  
Couverture endommagée
- Covers restored and/or laminated/  
Couverture restaurée et/ou pelliculée
- Cover title missing/  
Le titre de couverture manque
- Coloured maps/  
Cartes géographiques en couleur
- Coloured ink (i.e. other than blue or black)/  
Encre de couleur (i.e. autre que bleue ou noire)
- Coloured plates and/or illustrations/  
Planches et/ou illustrations en couleur
- Bound with other material/  
Relié avec d'autres documents
- Tight binding may cause shadows or distortion along interior margin/  
La reliure serrée peut causer de l'ombre ou de la distorsion le long de la marge intérieure
- Blank leaves added during restoration may appear within the text. Whenever possible, these have been omitted from filming/  
Il se peut que certaines pages blanches ajoutées lors d'une restauration apparaissent dans le texte, mais, lorsque cela était possible, ces pages n'ont pas été filmées.
- Additional comments:/  
Commentaires supplémentaires:

- Coloured pages/  
Pages de couleur
- Pages damaged/  
Pages endommagées
- Pages restored and/or laminated/  
Pages restaurées et/ou pelliculées
- Pages discoloured, stained or foxed/  
Pages décolorées, tachetées ou piquées
- Pages detached/  
Pages détachées
- Showthrough/  
Transparence
- Quality of print varies/  
Qualité inégale de l'impression
- Includes supplementary material/  
Comprend du matériel supplémentaire
- Only edition available/  
Seule édition disponible
- Pages wholly or partially obscured by errata slips, tissues, etc., have been refilmed to ensure the best possible image/  
Les pages totalement ou partiellement obscurcies par un feuillet d'errata, une pelure etc., ont été filmées à nouveau de façon à obtenir la meilleure image possible

This item is filmed at the reduction ratio checked below/  
Ce document est filmé au taux de réduction indiqué ci-dessous.

10X	14X	18X	22X	26X	30X
<input type="checkbox"/>	<input type="checkbox"/>	<input checked="" type="checkbox"/>	<input type="checkbox"/>	<input type="checkbox"/>	<input type="checkbox"/>
12X	16X	20X	24X	28X	32X

The copy filmed here has been reproduced thanks to the generosity of:

Archives of Ontario  
Toronto

The images appearing here are the best quality possible considering the condition and legibility of the original copy and in keeping with the filming contract specifications.

Original copies in printed paper covers are filmed beginning with the front cover and ending on the last page with a printed or illustrated impression, or the back cover when appropriate. All other original copies are filmed beginning on the first page with a printed or illustrated impression, and ending on the last page with a printed or illustrated impression.

The last recorded frame on each microfiche shall contain the symbol  $\rightarrow$  (meaning "CONTINUED"), or the symbol  $\nabla$  (meaning "END"), whichever applies.

Maps, plates, charts, etc., may be filmed at different reduction ratios. Those too large to be entirely included in one exposure are filmed beginning in the upper left hand corner, left to right and top to bottom, as many frames as required. The following diagrams illustrate the method:

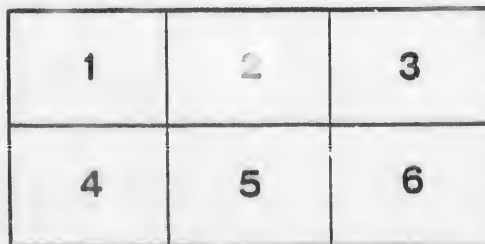
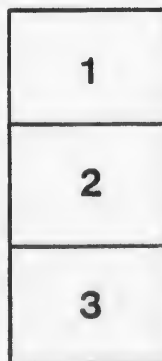
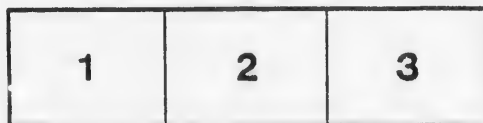

L'exemplaire filmé fut reproduit grâce à la générosité de:

Archives of Ontario  
Toronto

Les images suivantes ont été reproduites avec le plus grand soin, compte tenu de la condition et de la netteté de l'exemplaire filmé, et en conformité avec les conditions du contrat de filmage.

Les exemplaires originaux dont la couverture en papier est imprimée sont filmés en commençant par le premier plat et en terminant soit par la dernière page qui comporte une empreinte d'impression ou d'illustration, soit par le second plat, selon le cas. Tous les autres exemplaires originaux sont filmés en commençant par la première page qui comporte une empreinte d'impression ou d'illustration et en terminant par la dernière page qui comporte une telle empreinte.

Un des symboles suivants apparaîtra sur la dernière image de chaque microfiche, selon le cas: le symbole  $\rightarrow$  signifie "A SUIVRE", le symbole  $\nabla$  signifie "FIN".

Les cartes, planches, tableaux, etc., peuvent être filmés à des taux de réduction différents. Lorsque le document est trop grand pour être reproduit en un seul cliché, il est filmé à partir de l'angle supérieur gauche, de gauche à droite, et de haut en bas, en prenant le nombre d'images nécessaire. Les diagrammes suivants illustrent la méthode.

trata  
o

pelure  
n à

32X

LIST OF VOTERS

W. H. LOVELL



# VOTERS' LIST, 1881.

## MUNICIPALITY OF PORT DOVER.

### SCHEDULE OF POST OFFICES:

- |               |             |
|---------------|-------------|
| 1 PORT DOVER  | 6 JARVIS    |
| 2 PORT RYERSE | 7 NANTICOKE |
| 3 LYNN VALLEY | 8 VITTORIA  |
| 4 SIMCOE      | 9 HAMILTON  |
| 5 RENTON      | 10 VARENCY  |

POLLING SUB-DIVISION No. 1.—Comprising that part of the Village of Port Dover south of Chapman and Union Streets, starting at 2nd Avenue, running easterly on Chapman and Union Streets as far as the side road between lots 12 and 13, being the limits between the Village of Port Dover and Woodhouse.

PART 1.—List of persons entitled to vote at both Municipal elections and elections to the Legislative Assembly.

No. on Roll	Name.	Inf	Lot.	Con. or St.	—	P.O.
4	Allan, James		cor lot 8	S Chap St	owner	1
	do		15	W St G St	owner	
6	Abel, David		pts 34 & 35	W M St	owner	1
	do		lots 5 & 6	E Drayton St	owner	
7	Allan, John S	J	lot 12	W B St	owner	1
8	Ansley, H W		lot 22	w M st & n of C st	owner see s d 2 1	
	do		b s lot 7	w St A st	owner	
	do		pts of lots 4 & 5	s of Clinton St	owner	
10	Alderson, W M		lots 26 & 27	e St P st	owner	1
14	Allison, John	J	lot 30	w M st	tenant	1
15	Anderson, J E	J	lots 46 & 47	e St A st	owner	1
	do		lots 11 12 & 13	s Clinton st	owner	
	do		lots 11 12 & 13	n Walker st	owner	
18	Ansley, Ozias	J	lots 45 & 46	w B st & s C st	owner	1
	do		lot 28	e M st	owner	

8

No. on Roll	Name.	Junior	Lot.	Con.	—	P. O.
23	Brown, John		lot 13	w St G st	owner	1
28	Buckwell, Alfred		lots 1 2 & 3	s Clinton st	owner	
	do		lots 1 2 3 & 4	n Walker st	owner	
32	Boughner, Miller		lots 17 and 18	s Chap st	tenant	1
33	Bishoprick, Adam		p lot 33	e St A st	tenant	1
34	Brock, William		lot 36	w St A st	tenant see s d 2 1	
	do		lots 8 & 9	w St P st	owner	
35	Bagley, P G		lot 37	e St A st	owner	1
	do		p lot 34	w M st	owner	
	do		1 & 2	n N st	owner	
39	Brock, James		lot 8	n Amor st	owner see s n 2 1	
	do		lot 19	e St A St	owner	
40	Barrett, T B		15 16 and 17	w B st	owner see s d 2 1	
	do		1 2 3 4 5 & 6	e b Alley	owner	
	do		N D lot 9	e St A st	owner	
41	Burgess, James		E D lot 29	s Q st	owner	1
43	Battersby, Charles		lot 36	e St A st	owner	1
46	Butler, Benjamin	J	8 and 9	e m St B st	owner see s d 2 1	
	do		p 31	w M st	tenant	
47	Beaupre, John		p 31	w M st	owner	4
48	Bell, Joseph		e Dover 25	n Broad st	owner see s d 2 1	
	do		p 23	e M st	owner	
	do		20	w M st	owner	
50	Barron, Alexander	J	23	w M st	tenant	1
51	Ball, Andrew	J	9 10 11 and 12	s e Patterson st	owner	1
	do		12 and 13	e B st	owner	
	do		3 4 5 6 and 7	w Lynn st	owner	
15	Brown, John		12	s e p l con	owner	9
74 & 166	Beaupre, Alex.		31 and 32	e M st	owner see s d 2 1	
	do		30 and 31	e St A st	owner	
	do		n e p 10	1st con	owner	
	do		27	w & e of St A st	owner	
58	Culver, R N	J	pt 28	e M st	tenant	1
59	Campbell, Duncan		33 34 35 36 37	w St P st	owner	4
	do		18 and 19	e B st	owner	
	do		6	s C st	owner	
62	Caley, William	J	12 and 13	e M st	owner see s d 2 1	
	do		pt 24	w M st	owner	
	do		49	w St G st	owner	
64	Coleman, Alexander	J	25	e M st	tenant	1
	do		18, 19, 20,	s S st	owner	
278	Chamberlin, Calvin		p 1 and 2	e M st and n M st	owner	

30

No. on Roll	Name.	Juror	Lot.	Con.	—	P.O.
50 67	Dell, Alpheus		lot 17	w St G st	tenant	1
73	Exelby, William		lot 2	e D st	owner	1
79	Eaid, Thomas	J	lot 25	w M st	tenant	1
78	Ellis, Johathan		1 2 and 3	e L st	tenant see s d 2	1
	do		1 and 2	w L st	tenant	
85	Ferris, N J		lot 8	s Mt st	tenant	1
86	Fawcett, Henry		pts 30 and 31	w St P st	tenant	1
88	Fairchild, Hfram		pts 15 and 16	e St P st	owner see s d 2	1
	do		15	n Walker st	owner	
	do		7	w Patterson st	owner	
92	Folemsbee, L B		28	w M st	owner see s d 2	1
	do		10, 11, 12	w St P st	owner	
	do		16, 17, 18	e St A st	owner	
	do		pts 2 and 3	n N st	owner	
	do	J	16, 17, 18	w St P st	owner	
95	Graham, John		14	e St P st	owner	1
97	Gillies, Thomas L	J	39, 43, 44, 45	e St A st	owner	1
15	Gillespie, George H		s e p 11	1st con	owner	9
106	Hellyer, Robert	J	39	w St A st	owner	1
107	Hoffmann, Lewis		5	n Mt st	owner see s d 2	1
	do		24, 25, 26, 32	e St A st	owner	
108	Hodge, Matthew		pt 30	w St P st	tenant	1
113	Hussey, Henry		3	w Union st	owner	1

45



No. on Roll	Name.	Junior	Lot.	Con.	—	P.O.
-------------	-------	--------	------	------	---	------

115 Russey, Henry 1, 2, 3, 4 s Union st tenant  
 119 Harris, Thomas J 13 w B st tenant 1  
 119 Howell, Thomas 3 e Drayton st owner 1

124 Innes, W P lot 7 Harbor st owner 4  
 125 Ebbotson, Harry 26 and 27 w St P st tenant 1  
 206 Ivey, Henry lct 88 w M st owner 6

129 Jackson, Francis 25 e St P st tenant see s d 2 1  
 do 10 e St A st owner

138 Langs, N L 27, 34 e M st and w St A st owner 1  
 140 Low, Charles 20 e St P st owner 1  
 139 Liscomb, James J 35, 36, 37 w M st tenant 1  
 141 Lawson, Alexander p of 19 e St P st owner 1  
 142 Layhe, John 4 and 5 n Amor st owner 1  
 143 Larose, Lewis 9 and 10 w Amor st owner 1  
 144 Leisk, Abraham 8 and 9 s Clinton st owner  
 do 9 and 10 n Walker st owner  
 145 Lawson, Peter 5, 7, 8, pts 4, 5, 9 e B st owner 1  
 do 7, 8, 9, 10, 11 w B st owner 1  
 do 10, 14, 15, 16 e St P st owner  
 148 Low, Edward J 29, 30, 31 e St G st owner 1  
 do pt 28 w M st owner  
 do 18 and 19 w St G st owner  
 239 Law, William 9 s Mt st owner

156 McQueen, Henry J lot 25 e M st tenant 1

63

No. of Roll  
 162  
 166  
 168  
 169  
 171  
 172  
 173  
 174  
 176  
 181  
 182  
 184  
 185  
 186  
 188  
 189  
 190  
 191  
 192  
 193  
 194  
 195  
 196  
 197  
 198  
 199  
 200



No. on Roll	Name.	Junior	Lot.	Con. or St.	—	P.O.
208	Petrie, Alexander		pt 33	w M st	tenant	1
209	Patterson, John		24	e St P st	owner	1
	do		15	s Clinton st	owner	
213	Quinn, Rev. J C		n p 10 and 11	1st con	owner see s d 2 1	
	do		16, 17, 18, 19	n Greenock st	owner	
219	Reid, John		pt 38	w St A st	tenant	1
221	Riddell, George	J	1 and 2	e M st	tenant see s d 2 1	
	do		pt 33	w M st	tenant	
224	Riddell, James	J	pt 12	e M st & n M st	owner	1
225	Riddell, J D		pt 1	e M st	tenant	1
226	Ross, Alex.	J	27	w M st	owner see s d 2 1	
	do		5, 6, 7,	w 1st avenue B K	owner	
	do		7	s Chap st	owner	
	do		12, 13, 5, 6	e M st, w St A st	owner	
227	Reid, William	J	pt 31	w M st	tenant	1
228	Stokes, James H	J	1, 2, 3, and 4	e Lynn st	tenant see s d 2 1	
	do		1 and 2	w Lynn st	tenant	
239	Smith, James S		9	s Mt st	tenant	1
242	Steele, George W		38	e St A st	tenant	1
243	Silverthorn, Wesley	J	41	e St A st	tenant	1
244	Shaw, Alexander		42	e St A st	owner	1
245	Stringer, Wesley		13	e St P st	owner	1
246	Spence, George R		32	e St G st	owner	1
248	Shemild, Charles		32	w St P at	owner	4
250	Smith, Robert		7 and 8	e St G st	owner	
	do		D	w Water st	owner	
252	Stringer, Robert		9	n Amor st	owner	1
253	Silverthorn, Gordon		3, 4, 5,	n St Ann st	owner	1

1082

P.O.

No. on Roll	Name	Junior	Lot	Con. or St.	P.C.
-------------	------	--------	-----	-------------	------

256	do Sinclair, Robert		4 pts 17 and 18	s Amor st e St G st	owner owner	1
259	Trusdale, John		pt 19	e St P st	tenant	1
261	Turner, William	J	28	w St P st	owner	see s d 2 1
	do		17	e St P st	owner	
	do		28, 29, 30, 31	e St P st	owner	
262	Taylor, Robert		pt 41	e St A st	tenant	1
265	Thompson, Andrew		4, 5, 6, 7, 8, 9, 10,	e Lynn st	owner	see s d 2 1
	do		8	n Patterson st	owner	
	do		B C	e St P st	owner	
	do		11, 12, n e R. Lynn	1st con	owner	
	do		n p 11	1st con	owner	
	do		m p 11 w Silver Lake	1st con	owner	
269	Vair, Thomas		21	e St G st	tenant	1
270	Varey, J J		pt 26	w M st	tenant	1
278	Wilson, W. J	J	pts 1 and 2	e M st & n M st	tenant	1 7
280	Wallace, W H		35	e St A st	tenant	1
281	White, David C	J	37	w St A st	owner	1
288	Wiggins, Joseph		21, 22, 23, 24	w St P st	owner	1
289	Warren, Thomas	J	14	w B st	owner	1
290	Waddl, John		4	e Drayton st	owner	1
291	Wilson, George		4	n Mt st	owner	see s d 2
	do		28 and 29	e St A st	owner	
	do		19	w St P st	owner	
292	Walker, N. O.		25, 26, 27, 28	e St G st	tenant	1
	do		11, 12, 13	w Drayton st	owner	
	do		21, 22, 23	w Glenwood st	owner	

*[Handwritten signature]* 123

**POLING SUB-DIVISION No. 2.**—Comprising that part of the Village of Port Dover north of Chapman street and Union street, starting at 2nd avenue running easterly on Chapman and Union streets as far as the side road between lots 12 and 13, being the limits between the Village of Port Dover and the Township of Woodhouse.

**PART I.**—List of persons entitled to vote at both Municipal elections and elections to the Legislative Assembly.

No. on Roll	Name.	Juro.	Lot.	Con. or St.	—	P.O.
1	Austin, Robert		4	w 1st Avenue	ob	owner 1
2	Anderson, John		308	e St G st	ob	owner 1
1	do		9	e St G st	ob	owner 1
13	Anderson, William		pts 20 and 21	n Chap st	ob	owner 1
12	Allan, William jr		42, 43, 44	e St G st	ob	tenant 1
16	Allan, George F		8 and 9	w St G st	ob	owner 1
17	Allan, Edward		8 and 9	w St P st	ob	tenant 1
	do		20, 21, 22, 23	e St A st	ob	tenant
274	Bolter, John		1 and 2	n Chap st	ob	owner 1
20	Bannister, James		40 and 41	e St G st	ob	tenant 1
21	Brown, Cook		1	e St G st	ob	tenant 1
21	Bannister, William		1	e St G st	ob	owner 1
22	Bruning, Thomas		44, 45, 46,	w St G st	ob	owner 1
25	Bannister, Robert		6	w St A st	ob	owner 1
26	Beacraft, David		11	e St A st	ob	owner 1
30	Brock, Alfred		19	w M st	ob	tenant 1
31	Broadbent, George		19	e M st	ob	tenant 1
74 & 166	Bampton, Alex		27	w St A st	ob	owner see s d 1
1	do		30, 31	e St A st	ob	owner 1
1	do		31, 32	e M st	ob	owner 1
1	do		e p 10	1st con	ob	owner 1
42	Bailey, Waters		e p 10	1st con	ob	tenant 1
44	Battersby, J P		e p 11, 12	1st con	ob	owner 1
45	Battersby, Arthur		n p of 12	1st con	ob	owner 1
52	Bowiby, Andrew		n p 12	1st con	ob	owner 1
53	Bateman, Joseph		7	n Patterson st	ob	tenant 1
48	Bell, Joseph		19	w M st	ob	owner see s d 1
	do		30	w M st	ob	owner.

No. on Roll  
56  
57  
61  
62

66  
70  
71  
7  
7  
78



No. on Roll	Name	Tenor	Lot	Cop. or St.		P.O.
	Folmabee, L B		16, 17, 18,	e St A st	owner	36
93	Green, Frank		23 and 24	n Chap st & e M st	tenant	1
96	Greenwood, John	J	7	n Patterson st	tenant	1
101	Hunter, Hugh		B K 1, 2, 3, 4,	w 1st Avenue	tenant	1
102	Husted, George		7 and 8	w M st	owner	1
103	Holden, Horatio	J	5 and 6	e St G st	owner	1
	do		w 2nd Avenue	n Nel st	owner	
110	Hall, William		2	w M st	owner	1
111	Hussey, George		3 N-D	n Union st	tenant	1
111	Hepworth, Henry		3 N-D	n Union st	owner	
117	Horn, Peter	J	12	m p lot con	tenant	1
258	Hewitt, William		21	w M st	owner	8
122	Innes, Alexander		9 and 10	e M st	owner	1
123	Innes, Andrew		1	n Nel st	owner	1
127	Jackson, Francis		25	e St P st	tenant see s d l l	
	do		10	e St A st	owner	
159	Johnson, Henry		20 and 21	w St P st	owner	8

50

No. on Roll

129

129

131

132

133

136

137

146

147

17

15

15

15

15

15

15

15

15

15

15

15

15

15

15

15

15

No. on Roll	Name.	June	Lot.	Con. or St.	—	P.O.
129	Kelly, John		18, 19, 20	e 1st Avenue	owner	1
	do		50 and 51	w St G st	owner	
139	Krell, William		2	w St P st	owner	1
	do		3, 4, 5	w St P st	tenant	
131	Lawson, Adam		11	e St G st	owner	1
132	Ladd, Michael		8 and 9	w St A st	owner	1
133	Low, James		11	e St A st	owner	1
136	Leisk, Robert		10	w M st	owner	1
137	Lumsden, James			e M st	income	1
146	Laing, Andrew		45	e St G st	owner	8
147	Leitch, Robert		6, 7, w M st B C	10, 11 e St G st	owner	1
	do		e m p 10	1st con	tenant	
179	Lees, James		18	w M st	owner	10
151	McQuaid, Philip		4	e St G st	tenant	1
151	Matthews, Walter		4	e St G st	owner	
152	Moore, John		11 and 12	w M st	tenant	1
152	Moore, Charles		11 and 12	w M st	owner	1
153	Mason, Charles			w of B Alley	tenant	
155	Meyers, Morris	J	22	e M st	owner	1
157	Misner, Isaac		2	e St G st	owner	
158	Mudford, Henry		41	w St G st	tenant	
158	Mudford, Charles		41	w St G st	owner	
159	Muir, David		20 and 21	w St P st	tenant	1
160	McGilvery, Charles	J	1, 2, 3, 4, 6, 7, 8,	e St P st	owner	1
167	Morgan, Henry			n Dover	owner	:
178	Martin, Hagie		2	n Union st	tenant	1
179	Matheson, James		16	w M st	tenant	1
183	Miller, F G		m p of 11	1st con	owner	1
	do		n e p 11	1st con	owner	
186	Merchant, F W			w St A st	income	
187	Marr, Francis		10	e p of w 1/2	owner	1
201	McKetterick, Robt		B K 1, 2, 3, 4	w 1st Avenue	owner	

51



No. on Roll	Name	Junior	Lot.	Con. or St.	—	P.O.
190	Nicol, Charles		J B K 9, 10, 14, 15, 16	e 2nd Avenue	owner	229
191	Nunn, Charles	18		w M st	tenant	1
192	Nunn, Benjamin	18		e M st	tenant	230
193	Naughton, Thomas	13		w M st	owner	232 234
201	Paine, John B	20		e M st	owner	235
212	Phipps, S B	7		w St G st	owner	238 249 255 257
213	Quinn, Rev J C do		n p 10, 11, 16, 17, 18, 19	1st con n Greenock st	owner owner	260 261
214	Riddell, Robert		B K 1, 2, 3, 4, 5	w M st	owner	264
215	Ross, John	11		e M st	owner	265
221	Riddell, George do		1 and 2 pt 33	e M st w M st	tenant see s d	1
223	Routh, Lancelot sr		pt 7	n Patterson st	owner	266
96	Routh, Lancelot jr		pt 7	n Patterson st	owner	
226	Ross, Alexander do do do do		27 B K 5, 6, 7 7 12 and 13 5 and 6	w M st w 1st Avenue s Chap st w St A st e M st	owner see s d owner owner owner	14
147	Riddell, John M		e m pt 10	1st con	owner	
80 & 228	Stokes, James H do		3 and 12 1 and 2	e Lynn st n Patterson st	tenant see s d tenant	1 1

96

No. on Roll	Name.	Juror	Lot.	Con. or St.	—	P.O.
229	Sovereign, Ward do	J	m p of 12 north Dover	1st con village lots	owner owner	1 1
230	Smith, William H		7 and 8	s Nelson st	owner	1
232	Salt, John	J	14	e St G st	owner	1
234	Stringer, Henry do do	J	3 and 4 10 and 11 3 and 4	w M st w St A st e M st	owner owner tenant	1 1 1
235	Smith, William C		19	e M st	tenant	1
238	Steele, William H		pt 20 and 21	n Chap st	tenant	1
249	Segar, Charles		28	w St A st	owner	1
255	Skey, Lawrence	J	30 and 31	w St A st	owner	1
257	Stewart, J W		10, 11,	w St G st 3 e 1st Av	owner	1
258	Townsend, Joseph	J	21	w M st	tenant	1
260	Tibbetts, William		10	e St G st	tenant	1
261	Turner, William do do		28 17 28, 29, 30, 31,	w St P st e St P st e St P st	owner see s d l l owner owner	1 1 1
264	Thompson, William		6	w St G st	owner	1
265	Thompson, Andrew do do do do		4, 5, 6, 7, 8, 9, 10 8 B C n e p 11, 12 n p of 11 m p of 11	e Lynn st n Patterson st e St P st 1st Con 1st Con 1st Con	owner see s d l l owner owner owner owner	1 1 1 1 1
266	Turnbull, A F		pt of 3	w St G st	owner	1
267	Vanduzen, Peter		42 and 43	w St G st	owner	1
268	Varey, Josiah		pt 9	e St G st	tenant	1
271	Varey, William H		pt 15	w M st	tenant	1
272	Varey, Brian do do		16 14 16	w M st w M st e M st	owner owner owner	1 1 1

115

No. on Roll	Name.	Juror	Lot.	Con. or St.	—	P.O.
274	Will, Horace R		1 and 2	n Chap st	tenant	1
275	Waldick, Frederick		pt 20	w M st	tenant	1
276	Waldick, James		24	e M st	tenant	1
277	Waldick, Charles		23	e M st	tenant	1
282	Waldick, Thomas		17	w M st	tenant	1
287	Wiggins, George		5 and 6	e 1st Avenue	tenant	1
29	Wilson, George		4	n Mt st	owner see s d l l	
	do		28, 29	e St A st	owner	
	do		19	w St P st	owner	

The number of persons qualified to act as Jurors in the Municipality of Port Dover for the year 1881 is Fifty-One.

*172*

*[Faint, illegible text follows, likely a list of names and addresses.]*

Dove  
Thre  
year  
men  
elect  
part  
of a  
at M  
upo  
or c  
cee

I, Thomas M. England, Clerk of the Municipality of Port Dover, in the County of Norfolk, do certify that Parts One and Three, of the foregoing list, constitute a correct List for the year 1881, of all persons appearing by the last revised Assessment Roll of the said municipality, to be entitled to vote at elections for members of the Legislative Assembly; and that parts One and Two constitute a correct List for the said year, of all persons appearing by the said Roll to be entitled to vote at Municipal Elections in said Municipality; and I hereby call upon all electors to examine the said List, and if any omissions or other errors are perceived therein, to take immediate proceedings to have the said errors corrected according to Law.

Dated at Port Dover, this 17th day of Aug., 1881.

THOS. M. ENGLAND,

Village Clerk.

