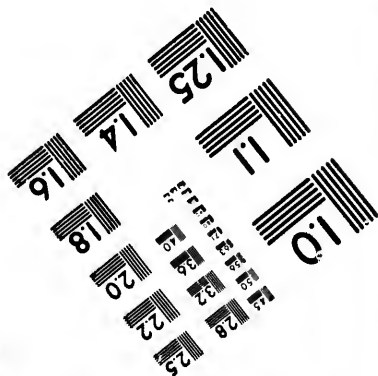
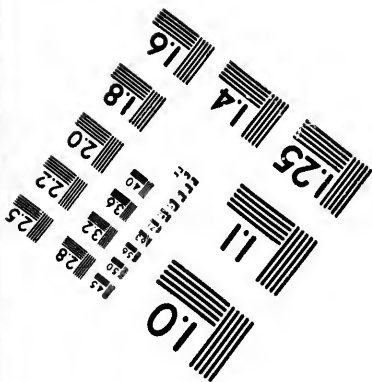
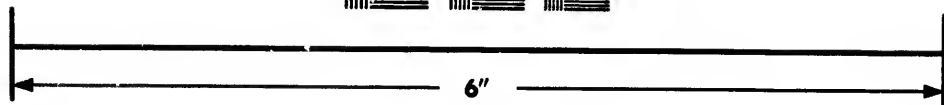
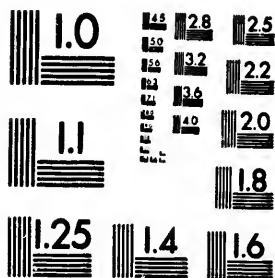

**IMAGE EVALUATION  
TEST TARGET (MT-3)**



**Photographic  
Sciences  
Corporation**

23 WEST MAIN STREET  
WEBSTER, N.Y. 14580  
(716) 872-4503

18  
20  
22  
25

**CIHM/ICMH  
Microfiche  
Series.**

**CIHM/ICMH  
Collection de  
microfiches.**



**Canadian Institute for Historical Microreproductions / Institut canadien de microreproductions historiques**

18  
20  
22  
25

**© 1987**

Technical and Bibliographic Notes/Notes techniques et bibliographiques

The Institute has attempted to obtain the best original copy available for filming. Features of this copy which may be bibliographically unique, which may alter any of the images in the reproduction, or which may significantly change the usual method of filming, are checked below.

L'Institut a microfilmé le meilleur exemplaire qu'il lui a été possible de se procurer. Les détails de cet exemplaire qui sont peut-être uniques du point de vue bibliographique, qui peuvent modifier une image reproduite, ou qui peuvent exiger une modification dans la méthode normale de filmage sont indiqués ci-dessous.

- Coloured covers/  
Couverture de couleur
- Covers damaged/  
Couverture endommagée
- Covers restored and/or laminated/  
Couverture restaurée et/ou pelliculée
- Cover title missing/  
Le titre de couverture manque
- Coloured maps/  
Cartes géographiques en couleur
- Coloured ink (i.e. other than blue or black)/  
Encre de couleur (i.e. autre que bleue ou noire)
- Coloured plates and/or illustrations/  
Planches et/ou illustrations en couleur
- Bound with other material/  
Relié avec d'autres documents
- Tight binding may cause shadows or distortion  
along interior margin/  
La reliure serrée peut causer de l'ombre ou de la  
distorsion le long de la marge intérieure
- Blank leaves added during restoration may  
appear within the text. Whenever possible, these  
have been omitted from filming/  
Il se peut que certaines pages blanches ajoutées  
lors d'une restauration apparaissent dans le texte,  
mais, lorsque cela était possible, ces pages n'ont  
pas été filmées.
- Additional comments:/  
Commentaires supplémentaires:

- Coloured pages/  
Pages de couleur
- Pages damaged/  
Pages endommagées
- Pages restored and/or laminated/  
Pages restaurées et/ou pelliculées
- Pages discoloured, stained or foxed/  
Pages décolorées, tachetées ou piquées
- Pages detached/  
Pages détachées
- Showthrough/  
Transparence
- Quality of print varies/  
Qualité inégale de l'impression
- Includes supplementary material/  
Comprend du matériel supplémentaire
- Only edition available/  
Seule édition disponible
- Pages wholly or partially obscured by errata  
slips, tissues, etc., have been refilmed to  
ensure the best possible image/  
Les pages totalement ou partiellement  
obscurcies par un feuillet d'errata, une pelure,  
etc., ont été filmées à nouveau de façon à  
obtenir la meilleure image possible.

This item is filmed at the reduction ratio checked below/  
Ce document est filmé au taux de réduction indiqué ci-dessous.

10X	12X	14X	16X	18X	20X	22X	24X	26X	28X	30X	32X
					/						

The copy filmed here has been reproduced thanks to the generosity of:

D. B. Weldon Library  
University of Western Ontario  
(Regional History Room)

The images appearing here are the best quality possible considering the condition and legibility of the original copy and in keeping with the filming contract specifications.

Original copies in printed paper covers are filmed beginning with the front cover and ending on the last page with a printed or illustrated impression, or the back cover when appropriate. All other original copies are filmed beginning on the first page with a printed or illustrated impression, and ending on the last page with a printed or illustrated impression.

The last recorded frame on each microfiche shall contain the symbol  $\rightarrow$  (meaning "CONTINUED"), or the symbol  $\nabla$  (meaning "END"), whichever applies.

Maps, plates, charts, etc., may be filmed at different reduction ratios. Those too large to be entirely included in one exposure are filmed beginning in the upper left hand corner, left to right and top to bottom, as many frames as required. The following diagrams illustrate the method:

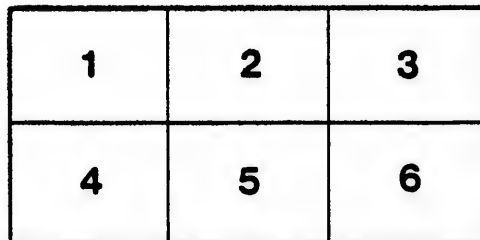
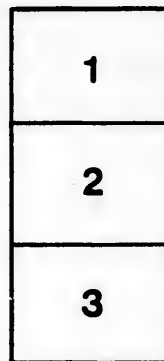
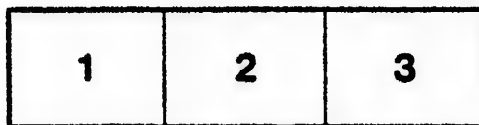

L'exemplaire filmé fut reproduit grâce à la générosité de:

D. B. Weldon Library  
University of Western Ontario  
(Regional History Room)

Les images suivantes ont été reproduites avec le plus grand soin, compte tenu de la condition et de la netteté de l'exemplaire filmé, et en conformité avec les conditions du contrat de filmage.

Les exemplaires originaux dont la couverture en papier est imprimée sont filmés en commençant par le premier plat et en terminant soit par la dernière page qui comporte une empreinte d'impression ou d'illustration, soit par le second plat, selon le cas. Tous les autres exemplaires originaux sont filmés en commençant par la première page qui comporte une empreinte d'impression ou d'illustration et en terminant par la dernière page qui comporte une telle empreinte.

Un des symboles suivants apparaîtra sur la dernière image de chaque microfiche, selon le cas: le symbole  $\rightarrow$  signifie "A SUIVRE", le symbole  $\nabla$  signifie "FIN".

Les cartes, planches, tableaux, etc., peuvent être filmés à des taux de réduction différents. Lorsque le document est trop grand pour être reproduit en un seul cliché, il est filmé à partir de l'angle supérieur gauche, de gauche à droite, et de haut en bas, en prenant le nombre d'images nécessaire. Les diagrammes suivants illustrent la méthode.

ails  
du  
odifier  
une  
page

rata  
p  
elure,  
à

2X

Comprising  
dor, inc

*Part I.—*

Roll No.	
J137	Alwa
J162	Alwa
173	Arran
J250	Arran
176	Barke
J335	Batie
336	Batie
J233	Bosto
J212	Bown
213	Bown
219	Brow
220	Brow
221	Brow
J314	Camp
363	Camp
364	Camp
J360	Carm
J380	Cave
J381	Cave
J382	Cave
J383	Cave
J384	Cave
J172	Chall
216	Coho

## POLLING SUB-DIVISION NO. 1,

Comprising lots nine (9) to the townline between the townships of Lobo and London, inclusive, in the first, second, third, fourth, fifth and sixth concessions, and the south half of the seventh concession.

### Part I.—Persons Entitled to Vote at BOTH Municipal Elections and Elections to the Legislative Assembly.

Roll No.	NAME.	LOT.	Con. or Street.	Other Description.	Q. A.
J137	Alway, George	N E pt 13	2	Owner	1
J162	Alway, Reuben	S E $\frac{1}{2}$ 9	3	Owner	2
173	Arrand, George	middle pt of N $\frac{1}{2}$ 11	3	Owner	1
J250	Arrand, Robert	Gore 16	4	Tenant	1
		Gore 16	4		
176	Barker, George	S E pt of N $\frac{1}{2}$ 12	3	Owner	1
J335	Batie, Arthur	gore 18	6	Owner	12
		S W cor of 18	7		
336	Batie, John	gore 18	6	Farmer's Son	12
		S W cor of 18	7		
J233	Boston, Robert	S W pt 13	4	Executor	1
J212	Bowman, James	E pt 15, pt E pt 15	4	Owner	1
213	Bowman, Wm T J	S half 10	4	Owner	1
219	Brown, John	S half 10	4	Farmers' Son	1
220	Brown, Archibald	S half 12	4	Owner	1
221	Brown, Donald	S half 12	4	Farmers' Son	1
J314	Campbell, Duncan D	N half 10	6	Owner	1
363	Campbell, Peter sr	S half 13	7	Owner	11
364	Campbell, Robert	S half 13	7	Farmers' Son	11
J360	Carmichael, Duncan	S half 12	7	Owner	11
		S W $\frac{1}{2}$ 13	5		
J380	Caverhill, William H	E pt 17	7	Owner (see D 5)	12
J381	Caverhill, Wm A	N $\frac{1}{2}$ 18, N pt gore 19, S pt 18	7	Owner (see D 5)	12
J382	Caverhill, Adam T	N $\frac{1}{2}$ 18, N pt gore 19, S pt 18	7	Owner (see D 5)	12
J383	Caverhill, James S	N $\frac{1}{2}$ 18, N pt gore 19, S pt 18	7	Owner (see D 5)	12
J384	Caverhill, Thomas W	N $\frac{1}{2}$ 18, N pt gore 19, S pt 18	7	Owner (see D 5)	12
J172	Challoner, James H	pt 11, S W pt 12	3	Owner	2
		N W pt 12	2		
216	Cohoe, Andrew N	S E pt 11, S W pt 11 Lobo Village E side Main street 1, 2, 3	4	Owner	1

Roll No.	NAME.	LOT.	Con. or Street.	Other Description.	Q. A.
217	Cohoe, Benjamin L.	S E pt 11, S W part 11 Lobo Village, East side Main street lots 1, 2, 3	4	Owner . . . . .	31
J290	Colvine, Alexander ..	N half 16 .....	5	Owner .....	1
J357	Crawford, Archibald	S half 11 .....	7	Owner .....	11
J358	Crawford, Peter ....	S half 11 .....	7	Tenant .....	11
J281	Dark, Matthew .....	S part 12 .....	5	Owner .....	1
J276	Dickie, John .....	S half 11 .....	5	Owner .....	1
122	Doane, Israel A. ....	S part 10 .....	2	Owner .....	2
J123	Doane, Henry .....	S part 10 .....	2	Tenant .....	2
J124	Edwards, Henry ....	N half 10 .....	2	Owner .....	2
J125	Edwards, Frederick J	N half 10 .....	2	Tenant .....	2
127	Edwards, John .....	N E pt 11 .....	2	Owner .....	25
J165	Edwards, Jeremiah...	S part 10 .....	3	Owner .....	2
166	Edwards, George F. .	S part 10 .....	3	Farmer's Son ..	2
169	Edwards, Richard W	N W ½ 11 .....	3	Owner .....	23
170	Edwards, Charles H. .	N ½ 11 .....	3	Occupant .....	1
J174	Edwards, Rich M. . .	S pt 12, N E pt 11 .....	3	Owner, (see D 3)	1
		pt N ½ 12 .....	2		
175	Edwards, Wm B. . . .	S pt 12, N E pt 11 .....	3	Farmer's Son ..	1
		pt N ½ 12 .....	2		
J240	Edwards, Thos S. . .	pt 13, Lobo Village E cor	4		
		S & N R, W N R lots 3, 4, 5	4	Owner .....	1
		S half 10 .....	6		
J244	Edwards, Albert F. .	S E pt 14 .....	4	Owner .....	1
J135	Evans, Charles .....	S W pt N ½ 13 .....	2	Tenant .....	1
118	Fares, Henry .....	S*W pt 9 .....	2	Owner .....	2
134	Fearnly, Joseph .....	S W pt N ½ 13 .....	2	Owner .....	24
20	Ferguson, Robert .....	N pt 9, N pt 10 .....	1	Owner .....	2
J 21	Ferguson, Daniel .....	N pt 9, N pt 10 .....	1	Tenant .....	2
J184	Ferguson, Robert .....	N pt 14 .....	3	Owner .....	6
186	Ferguson, Andrew jr	pt gore 15 .....	3	Owner .....	6
J187	Ferguson, Andrew sr	N E pt 14, pt gore 15 ..	3	Owner .....	6
25	Fletcher, William . .	N W cor 12, N E cor 11	1	Owner .....	21
		S E cor 9 .....	2		
J132	Fonger, John .....	S pt 13 .....	2	Tenant .....	1
J177	Foster, Benjamin W. .	N E pt 12 .....	3	Owner .....	1
19	Gordon, Edward .....	S pt 9 and 10 .....	1	Owner .....	30
178	Graham, Duncan .....	W half 13 .....	3	Owner .....	1
179	Graham, Alexander ..	W half 13 .....	3	Farmer's Son ..	1
J180	Graham, Duncan jr ..	S E ½ 13 .....	3	Owner .....	1
181	Graham, Dougald . . .	N E ½ 13 .....	3	Owner .....	26
226	Graham, P L, M.D. }	Lobo Village E Main St lots 8, 9, N R lots 8, 9	4	Owner .....	1
277	Graham, Neil .....	N W pt 11 .....	5	Owner .....	1
J278	Graham, Donald .....	N E pt 11 .....	5	Owner .....	1
J279	Graham, Neil J. ....	S cor of N ½ 11 .....	5	Owner .....	1
249	Guston, Eliphlet .....	pt of E pt 15 .....	4	Tenant .....	1

POLLING SUB-DIVISION NO. 1.

3

Roll No.	NAME.	LOT.	Con. or Street.	Other Description.	Acres
121	Hall, Joseph	N half 9	2	Owner	2
J182	Hall, John S	N E ¼ 13	3	Tenant	1
		S E pt 13	4	Owner	
J126	Hambly, Reuben	S W ½ 11	3	Owner	2
		pt N ½ 11	2		
J128	Harrison, Benjamin	S W ½ 12	2	Owner	2
J138	Harrison, William	gore 14, S E ¼ 11	2	Owner	6
139	Harrison, George H	gore 14, S E ¼ 11	2	Farmer's Son	6
140	Harrison, Franklin	gore 14, S E ¼ 11	2	Farmer's Son	6
141	Harrison, John W	gore 14, S E ¼ 11	2	Farmer's Son	6
J275	Herbert, Philip	N half 10	5	Owner	1
J287	Hodgson, Thomas	S W ½ 15	5	Owner	1
J325	Hodgson, Nathan	N half 13	6	Owner	1
J214	Irvine, James	N half 10	4	Owner	1
J215	Irvine, Washington	N half 10	4	Tenant	1
J280	Irvine, John	S W pt 12	5	Owner	1
J282	Irvine, Joshua	N pt 12	5	Owner	1
185	Jary, Richard	part 14	3	Owner	6
272	Johnson, John sr	W half 9	5	Owner	1
J273	Johnson, Neil	E half 9	5	Owner	1
J129	Jury, William	N E pt & S E ¼ 12	2	Owner	1
		N pt 12, N pt gore 13	1		
130	Jury, Alfred	N E pt & S E ¼ 12	2	Farmer's Son	1
		N pt 12, N pt gore 13	1		
J183	Knight, David	S pt 14	3	Owner	1
J 24	Ling, Edwin	part 11	1	Owner	2
		S W ½ 11	2		
131	Livingston, Dougal	S part 13	2	Owner	22
136	Mann, John	N W pt 13	2	Owner	6
133	Masson, George	N pt S ¼ 13	2	Owner	1
J238	Monger, Wm F	part 13, S pt N ½ 12	4	Owner	1
239	Monger, George H	pt 13, S pt N ½ 12	4	Farmer's Son	1
J319	Moore, William	S W pt 12, S W pt 13	6	Owner	1
		S E ¼ 13	6	Tenant	
J320	Moore, Wm H	S W pt 12, S W pt 13	6	Owner	1
		S E ¼ 13	6	Tenant	
J321	Moore, Joseph	S E pt 12	6	Owner	1
322	Moore, George E	S E pt 12	6	Farmer's Son	1
227	Murch, George	Lobo Village E side Main St 6 & 7, N R 7 W S Main St 3, 4, 5	4	Owner	1
J242	McArthur, Donald C	N pt 13 Komoka S block I 9 and 10	4 2	Owner (see D 2) Owner	1



Roll No.	NAME.	LOT.	Con. or Street.	Other Description.	Area
J285	McArthur, Arch A .	S half 14, S E $\frac{1}{2}$ 13 . . . . .	5	Owner . . . . .	1
J286	McArthur, James A . . . . .	N half 14 . . . . .	5	Owner . . . . .	1
J326	McArthur, Colin . . . . .	S W pt 14 . . . . .	6	Owner . . . . .	1
J327	McArthur, John . . . . .	N pt 14 . . . . .	6	Owner . . . . .	1
J328	McArthur, Dougald . . . . .	S E pt 14, S W $\frac{1}{2}$ 15 . . . . .	6	Owner . . . . .	1
235	McBain, William . . . . .	S cor of N $\frac{1}{2}$ of 13 . . . . .	4	Owner . . . . .	1
288	McCall, Duncan . . . . .	N half 15 . . . . .	5	Owner . . . . .	1
		N E $\frac{1}{2}$ 15 . . . . .	6		
		S half 16, S half 17 . . . . .	6		
J330	McCall, Duncan . . . . .	S E $\frac{1}{2}$ 15 . . . . .	5	Owner . . . . .	1
		S half 16, S half 17 . . . . .	6		
J331	McCall, Neil . . . . .	S E $\frac{1}{2}$ 15 . . . . .	5	Owner . . . . .	1
J308	McCull, William . . . . .	S half 9 . . . . .	6	Owner . . . . .	1
309	McCull, Archibald . . . . .	S half 9 . . . . .	6	Owner . . . . .	1
		N pt 10 . . . . .	3		
167	McIntyre, Hugh, J P . . . . .	Komoka S S, block M 6 and 7, D S 5 . . . . .	2	Owner (see D 2) . . . . .	1
		N pt 10 . . . . .	3		
168	McIntyre, John . . . . .	Komoka S S block M 6 and 7, D S 5 . . . . .	2	Farmer's Son . . . . .	1
J210	McIntyre, Hugh jr . . . . .	S E $\frac{1}{2}$ 9 . . . . .	4	Owner . . . . .	1
J211	McIntyre, James C . . . . .	N W $\frac{1}{2}$ 9 . . . . .	4	Owner . . . . .	1
J233	McIntyre, Duncan N . . . . .	N half 13 . . . . .	5	Owner . . . . .	1
J234	McIntyre, Alex . . . . .	N half 13 . . . . .	5	Owner . . . . .	1
376	McIntyre, Peter . . . . .	S half 16 . . . . .	7	Owner . . . . .	11
377	McIntyre, Nichol D . . . . .	S half 16 . . . . .	7	Farmer's Son . . . . .	11
J291	McIvor, Hugh . . . . .	gore 17 . . . . .	5	Owner . . . . .	12
245	McKellar, James . . . . .	N part 14 . . . . .	4	Guardian . . . . .	5
J315	McKellar, Alex . . . . .	S half 11, S half 10 . . . . .	6	Owner, Tenant . . . . .	1
316	McKellar Malcolm . . . . .	S half 11, S half 10 . . . . .	6	Farmer's Son . . . . .	1
317	McKellar, Peter . . . . .	S half 11, S half 10 . . . . .	6	Farmer's Son . . . . .	1
J352	McKinlay, Donald . . . . .	S W $\frac{1}{2}$ 8, S W $\frac{1}{2}$ 9 . . . . .	7	Owner, (see D 4) . . . . .	3
		N W pt 8 . . . . .	6		
J355	McLurg, Edward . . . . .	S half 10 . . . . .	7	Owner . . . . .	11
332	McNeil, Alex . . . . .	N half 17 . . . . .	6	Owner . . . . .	12
333	McNeil, Alex . . . . .	N half 17 . . . . .	6	Farmer's Son . . . . .	12
J334	McNeil, John . . . . .	N half 17 . . . . .	6	Tenant . . . . .	12
J 23	Oliver, Wm . . . . .	S W pt 11 . . . . .	1	Owner . . . . .	1
222	Powell, Thomas R . . . . .	N part 12 . . . . .	4	Owner . . . . .	1
224	Powell, Thomas . . . . .	N part 12 . . . . .	4	Owner . . . . .	1
J 28	Pulham, Francis H . . . . .	S pt gore 13, S E pt 12 . . . . .	1	Owner . . . . .	2
J289	Robson, Riginal . . . . .	S half 16 . . . . .	5	Owner . . . . .	1
J329	Robson, George . . . . .	N half 15, N half 16 . . . . .	6	Owner . . . . .	1
J248	Scott, Arthur . . . . .	W half 15 . . . . .	4	Tenant . . . . .	1
J371	Shanklin, George . . . . .	S $\frac{1}{2}$ 15, S $\frac{1}{2}$ 14, N $\frac{1}{2}$ 16 . . . . .	7	Owner, (see D 5) . . . . .	1
372	Shanklin, Thomas . . . . .	S $\frac{1}{2}$ 15, S $\frac{1}{2}$ 14, N $\frac{1}{2}$ 16 . . . . .	7	F. S., (see D 5) . . . . .	1
373	Shanklin, Holmes . . . . .	S $\frac{1}{2}$ 15, S $\frac{1}{2}$ 14, N $\frac{1}{2}$ 16 . . . . .	7	F. S., (see D 5) . . . . .	1
26	Shephard, George . . . . .	S W pt 12 . . . . .	1	Owner . . . . .	2
378	Simpson, Wm . . . . .	W pt 17 . . . . .	7	Owner, (see D 5) . . . . .	12

POLLING SUB-DIVISION NO. 1.

6

Roll No.	NAME	LOT.	Con. or Street.	Other Description.	Ac
J379	Simpson, John	W pt 17	7	Owner (see D 5)	12
J310	Sinclair, Neil	N half 9	6	Owner	3
J164	Smith, Henry	S E 1/4 9	7	Owner	2
J274	Smith, Theophilus	N half 9	3	Tenant	1
J209	Stallwood, Charles	S half 10	5	Owner	1
J218	Steele, Daniel	S W 1/2 & N E 1/4 of 9	4	Owner	1
J318	Stewart, Donald	N 1/2 11, pt N 1/2 12, pt S 1/2 13	4	Owner	1
		S W 1/2 8	3	Owner	1
		N pt 12, N 1/2 11	6	Owner	1
J243	Tuckey, Wm	S W pt 14	4	Owner	1
171	Waters, John	centre pt S half 11	3	Owner	2
J 27	Wilkie, George	centre part of 12	1	Owner	2
241	Wilson, George	part 13, Lobo Vil. E cor	4	Tenant	1
324	Wilson, John	S & N R, W N R 3, 4, 5	6	Tenant	1
J246	Young, Isaac	N corner 12	6	Tenant	1
		N part 14	4	Tenant	1

PART II.—Containing the Names of those entitled to vote at Municipal Elections Only.

237	Coakley, Fred E	part 13	4	Owner	1
312	Edington, Abram P	S pt 10	6	Tenant	1
231	Hardman, Ellis	Lobo Village N R 1 & 2	4	Tenant	1
236	Mitchell, John	part 13	4	Owner	1
188	Rudd, Chas B	part gore 15	3	Owner	21
189	Scott, Robert	pt gore 15	3	Tenant	1
228	Steele, Anthony	Lobo Villiage lot 6	4	Owner	1
385	Wood, William	S part gore 19	7	Owner	12

PART III.—Containing the Names of those entitled to vote at Elections to the Legislative Assembly only.

NONE.

## POLLING SUB-DIVISION NO. 2,

Comprising lots number one (1) to eight (8), inclusive, in the first, second, third, fourth and fifth concessions, and the south halves of the aforesaid numbers in the sixth concession, and the north halves of lots number one (1) to seven (7), inclusive, in the sixth concession.

### Part I.—Persons Entitled to Vote at BOTH Municipal Elections and Elections to the Legislative Assembly.

Roll No.	NAME.	LOT.	Con. or Street.	Other Description.	P.O.
J251	Alway, Joseph W. ..	S half 1, S W pt 2 ....	5 .....	Owner.....	2
J 39	Barber, James ....	E pt 3, N E½ 1 Komoka Wellington St lot 12 ..	2 .....	Owner.....	2
40	Barber, John... ..	E pt 3, N E½ 1, Wellington M street lot 12..	2 .....	Farmer's Son..	2
85	Birr, Alexander....	Komoka S S blk K lot 9 Wellington lots 61 & 62	2 .....	Tenant .....	2
103	Brunton, William	Komoka S S blk P all, SS blk 9 all, S S blk 10 all, SS blk Q all, S S blk B lot 13 ..	2 .....	Owner.....	2
78	Campbell, John.....	Komoka S S blk I lots 6, 7, 8 .....	2 .....	Owner .....	2
115	Campbell, Alex.....	N½ of N½ of 7, Komoka S S blk L 11 .....	2 .....	Farmer's Son..	2
J117	Campbell, Archibald	N pt 8, N W ¼ 1 .....	2 .....	Owner.....	2
34	Cassidy, Johnston ..	S W cor 4, S E pt 1.....	2 .....	Owner.....	2
457	Caverhill, Thomas	S half 17 .....	8 .....	Owner, (see D 5)	12
J458	Caverhill, Ed. T C	Komoka S S blk B lot 14 Wellington lot 54 .....	8 .....	Tenant(see D 5)	12
92	Challoner, George O	Wellington lot 54 .....	2 .....		
J143	Craven, George.....	Komoka S S blk L 5, 6, 7, 8, 9 .....	2 .....	Owner.....	2
90	Cummings, David	N half 1 .....	3 .....	Owner.....	2
91	Cummings, George	Komoka S S blk D 2, 3, 4	2 .....	Owner.....	32
J497	Cutler, David ....	Komoka S S blk L 2, 3, 4	2 .....	Owner.....	2
J 12	Day, George H .....	S E½, N½ 8, N½ of N½ 9	9 .....	Owner.....	3
J 52	Dewar, Archibald .	Gray's survey lot 4 blk A	3 .....		
J 2	Doan, George .....	S pt 5 and 6 .....	1 .....	Owner.....	2
		Wellington lots 14 & 15	2 .....	Owner .....	2
		Komoka S S blk V & W	1 .....	Owner.....	2
		N E part 1 .....	1 .....		

Roll No.

43

29

30

83

48

J295

105

50

35

36

37

J160

J191

194

J195

198

J199

J202

205

J206

J207

J208

J203

J204

J200

201

J165

J301

422

POLLING SUB-DIVISION NO. 2

Roll No.	NAME	LOT.	Con. or Street.	Other Description.	Acres
43	Ducker, William ...	Komoka S S blk D 3,4,5, 6, 7, 8, 9, 10, 11, 12, 13, 14, 15, 16, 17.....	2	Tenant	2
29	Dunn, William sr...	S W ½ 1	2	Owner..	2
30	Dunn, William jr...	S W ½ 1	2	Farmer's Son...	2
83	Edwards, John W ..	Komoka S S blk K 4 & 7	2	Owner.....	2
48	Finch, G H. ....	Wellington Main St 4,19 E½ 20 Komoka S S blk O 8, 9, Komoka S S blk C 8 .....	2	Tenant	2
J295	Fletcher, Archibald	S half 4	6	Owner.....	2
105	Foster, Fuller C..	Komoka S S blk R, lots 1, 2, 3, 4 .....	2	Owner.....	2
50	Geddis, Patrick H	Wellington 1, 2, 3, 5, 6, 7, 8, 9, 21, 22, 23, 24, 33, 34, 35, 37, 38, 41, 42, 43, 44, 45, 46, 49, 50, 51, 55, E½ of 56, 57, 58, 59, S E ¼ 60, 63, 64, N pt S ¼ 4	2	Owner.....	2
35	Graham, Mathew ...	middle pt 4.....	2	Owner	2
36	Graham, John .....	middle pt 4.....	2	Farmer's Son..	2
37	Graham, James.....	middle pt 4.....	2	Farmer's Son..	2
J160	Graham, Archibald A	N W ¼ 8 .....	3	Owner.....	2
J191	Graham, Donald ...	S half 1 .....	4	Owner.....	2
194	Graham, Donald ..	Wellington lots 11, 27 lot 3 .....	2	Owner.....	2
J195	Graham, Dougald W	lot 3.....	4	Tenant	2
198	Graham, Duncan ..	Wellington lots 11, 27... S half 5 .....	2	Owner..	2
J199	Graham, Donald F	S half 5 .....	4	Owner..	2
J202	Graham, Alexander F	S half 6 .....	4	Owner.....	2
205	Graham, Alexander	N pt 8 .....	3	Owner.....	2
J206	Graham, Alex A ..	lot 7.....	4	Owner.....	2
J207	Graham, Dougald A	lot 7.....	4	Owner.....	2
J208	Graham, Angus ....	N pt 8.....	3	Owner.....	2
J203	Grant, Angus.....	S half 8 .....	4	Owner.....	2
J204	Grant, Archibald..	N half 6 .....	4	Owner.....	2
J200	Gray, Angus.....	N half 5 .....	4	Owner.....	2
201	Gray, Malcolm ....	S pt 6 .....	2	Farmer's Son...	2
J165	Gray, William .....	Gray's s'y park blk A 1	3	Owner..	2
J301	Gray, David .....	N half 6 .....	5	Owner.....	1
422	Gray, Malcolm ....	W half 7 .....	6	Owner.....	1
		S ½ & N W pt 7 .....	8	Owner, (see D 4)	3
		pt S ½ 2 .....	3		

Roll No.	NAME.	LOT.	Con. or Street.	Other Description.	P.
423	Gray, Isaac	S ½ & N W pt 7 pt S ½ 2	8 3	Farmer's Son	3
J 1	Harris, Robert	S W pt 1	1	Owner	2
J116	Healy, William A	N ½ of N ½ 7, Komaka S S blk L 11	2	Tenant	2
81	Hedgea, Samuel	Komoka S S blk K 5 6	2	Owner	2
J 79	Hord, Robert	Komoka S S blk K I, 2, 3, 8, 16, 17, S W ½ of 18 blk I 4, 5, blk O 7	2	Owner	2
84	Hord, Mark	Komoka S S blk K lot 9 Wellington 61 & 62 E pt 6	2	Owner	12
98	Hume, Robert	Komoka S S blk N lots 1 & 2, blk O 1, 2, 3, 4, 5, 6, 13, 14, 15, 16, 17, 18	3 2	Owner	2
J142	Irvine, Samuel	S half 1	3	Owner	2
J270	Johnson, Thomas	W half 8	5	Owner	1
J271	Johnson, John jr	E half 8	5	Owner	1
254	Keir, James	S E pt 2	5	Owner	2
51	Lamont, Neil	Wellington lot 13, E ½ N half 8	2	Owner	2
155	Lamont, Peter	Komoka D S 74, 75, 76, 77, 78, 79, 80, 149, 150, 151, 152, 153, 154, 155, 205, 206, 207, 241, 242, 243, also all lots north of Vic- toria avenue	3	Owner	2
252	Lamont, John	N half 1 S ½ 2, S ½ 3	5 6	Owner	2
253	Lamont, Hector	N half 1 S ½ 2, S ½ 3	5 6	Farmer's Son	2
68	Martinson, William	Komoka S S blk E 1, 2, 4, 6, 7, 8, 9, 10, 11, 12, 13, 14, 16, blk F 1, 2, 3, 5, 6, 7, 8, 9, 10, 11, 15, 16, 17, 18, 13, 14, blk G all	2	Tenant	2
62	Morrison, Neil	Komoka S S blk A lots 1, 2, 3, 4, 5, 6, 7, 8, 17, ½ of 18, blk B 1, 2, 4, 5, 6, 7, 8, 9, 10, 11, 12, 15, 16, 17, blk C 1, 2, 3, 4, 5, 9, 10, 11, 12, 13, 14, 15, 16, 17, 18, blk H 1, 2, 3, 4, 16, 17, 18	2	Owner	2

Roll No. J157 J158 J145 J242 255 J256 J 3 J 16 J196 J197 31 J109 J150 167 168 J296 J297 J344 112 J 5 69 89 J258 J263 J292 J293 J294 J144 J260 J261 J267 208 J269

FOLLING SUB-DIVISION NO. 2.

Descrip- on.	P. C.	Roll No.	NAME.	LOT.	Con. or Street.	Other Descrip- tion.	P. C.
's Son...	3	J157	McAlpine, Alexander	N W 1/4 7, N E pt 6	3	Owner	2
		J158	McAlpine, Daniel	S 1/2 & N E 1/4 7	3	Owner	2
		J145	McArthur, Dougald	N half 3	3	Owner	2
	2	J242	McArthur, Donald C	N pt 13 Komoka S S blk I 9, 10	4 2	Owner (see D 1)	1
	2	255	McBain, Peter	N 1/2 2, S W pt 2	5	Owner	2
	2	J256	McBain, Dougald	N 1/2 2, S W pt 2	5	Tenant	2
	2	J257	McBain, Peter L	N 1/2 2, S W pt 2	5	Tenant	2
	2	J 3	McDougall, Alexander	pt 2 & 3	1	Owner	2
	2	J 16	McDougall, James	N pts of 5 & 6	1	Owner	2
		J196	McDougall, Malcolm	S half 4	4	Owner	2
	12	J197	McDougall, Donald	N half 4	4	Owner	2
		31	McIntosh, James	part 2	2	Owner	2
	2			Komoka S S blk R 7, 9, 10, 11, 12, 13, 14, 15, S S blk S 7, 8, 9, 10, 11, 12, 13, 14 15, 16, 17, 18, S S blk U			
	2	J109	McIntyre, Donald D	1, 2, 3, 4, 5, 6, 7, 8, 9, 10, 11, 12, 13, 14, 15, S S blk 15, 1, 2, 3, 4, 5, 6, 7, 8, 11, 12 all blks T, 11, 12, 13, 14 16, 17, all Welligt'n p'k	2	Owner	2
	1	J150	McIntyre, Peter A	N half 4 Komoka S S blk K lot 15	3 2	Owner	2
	2	167	McIntyre, Hugh	N pt 10 Komoka S S blk M 6 & 7 D S lot 5	3 2	Owner (see D 1)	1
	2	168	McIntyre, John	N pt 10 Komoka S S blk M 6 & 7 D S lot 5	3 2	Farmer's Son	1
	2	J296	McIntyre, Donald	N half 4	6	Owner	3
	2	J297	McIntyre, Duncan	N half 5	6	Owner	3
	2	J344	McIntyre, Malc'm A	S half 7 N W 1/4 5	7 5	Owner (see D 3)	3
		112	McKay, William	S S blk 15, 9, 10	2	Owner	2
	2	J 5	McKellar, John L	pt 2 & 3 Komoka S S blk E 1, 2, 4, 6, 7, 8, 9, 10, 11, 12, 13 14, 16, S S blk F 1, 2, 3, 4, 5, 6, 7, 8, 9, 10, 11, 15 16, 17, 18, blk F 13, 14 blk G all, all of blk 7, 2, 1	1 2	Tenant	2
's Son...	2	69	McKellar, William	Komoka S S blk L 1 & 18 D S 145, 146, 147, 148, 208, 209, 210, 213, 215, 101	2	Owner	2
	2	J258	McKellar, Peter	S 1/2 3, S E 1/4 4	5	Owner	2
	2	J263	McKellar, Donald	S half 5 pt 2 & 3	5 1	Owner	2
		J292	McKellar, Alexander	S half 1	6	Owner	5
		J293	McKellar, John	N half 1	6	Owner	5
		J294	McKellar, Neil	N half 2	6	Owner	5
	2	J144	McKinnon, Roderick	part 2	3	Owner	2
		J260	McKinzie, Alexander	N half 4, S W 1/4 4	5	Owner, Tenant	2
		J261	McKinzie, Angus	N half 4 S W 1/4 4	5	Owner, Tenant	2
		J267	McKinlay, John	W half 7	5	Owner	2
		268	McLachlin, John	E half 7	5	Owner	2
		J269	McLachlin, Donald	E half 7	5	Owner	2

Roll No.	NAME.	LOT.	Con. or Street.	Other Description.	O
J337	McLean, Duncan...	lot 1.....	7	Owner.....	5
J259	McLellan, Archibald	Wellington 39, 49.....	2	Owner.....	2
		N half 3.....	5	Owner.....	2
		S half 6.....	5		
		N pt S ½ 6.....	2		
J266	McLellan, A D.....	Komoka S S Victoria pk all blks 3, 4, 5, 6, N E ½ 7 of S W pt 2.....	5 7	Owner.....	2
71	McMillan, Duncan	Komoka S S blk 8 all but one-fifth of N cor.....	2	Owner.....	2
86	McMurphy, Archibald	K'a S S blk K 10, 11, 12	2	Owner.....	2
J193	McTaggart, Donald...	N E one-fifth of 1.....	4	Owner.....	2
147	McTaggart, Lauchlin	lot 2.....	4	Owner.....	2
97	Oliver, George.....	Komoka S S blk M 5.....	2	Owner.....	2
J264	Ogden, William A.....	N E ¼ 5.....	5	Owner.....	2
J 17	{ Parsons, Walter.....	7 & 8,.....	1	Owner.....	2
J 18	{ Parsons, Kilvert.....	7 and 8.....	1	Owner.....	2
87	Pepper, Alexander	Komoka S S blk K 13, Wellington W ½ 20.....	2	Owner.....	2
J 4	Phanner, James.....	pt 2 and 3.....	1	Tenant.....	2
106	Phanner, John.....	K'a S S blk S 2, 4, 5, 6	2	Tenant.....	2
J386	Pincombe, John.....	W pt 1,.....	8	Owner (see D 3)	4
		N ½ 3.....	6		
387	Pincombe, John jr	W part 1.....	8	F. S., (see D 3)	4
		N half 3.....	6		
388	Pincombe, Richard	W pt 1.....	8	F. S., (see D 3)	4
		N half 3.....	6		
		Komoka D S 2, S ½ 3, 6, 8, 9, 13, 14, 15, 16, 17, 18, 19, 20, 21, 81, 82, 83, 84, 85, 86, 87, 88, 89, 90, 91, 92, 93, 94, 95, 96, 97, 98, 99, 100, 102, 104, 105, 106, 107, 108, 110, 112, 113, 114, 115, 116, 117, 118, 119, 121, 122, 123, 124, 125, 126, 127, 128, 129, 130, 131, 132, 133, 134, 135, 136, 137, 138, 139, 140, 141, 142, 143, 144, 217, 218, 219, 220, 222, 223, 224, 225, 227, 228, 229, 230, 231, 271, S S blk S 1 & 2, N E pt S ½ 3 con 3, S cor of N ½ lot 4 con 3.....			
J153	Pinyon, Thomas.....			Tenant.....	2
J192	Robins, Walter T.....	N W ¼ 1.....	4	Owner.....	2
J 46	Robinson, David... }	N W pt 4 Wellington M St 10.....	2	Owner.....	2
110	Robinson, Robert....	N pt 6, S pt N ½ 7.....	2	Owner.....	2
111	Robinson, William ...	N pt 6, S pt N ½ 7.....	2	Farmer's Son...	2

Roll No.

J303

J 14

J 74

53

J298

299

300

J302

J 6

J 7

8

96

J 156

38

151

J218

65

11

J113

J159

J486

487

J565

P2

94

61

56

Roll No.	NAME.	LOT.	Con. or Street.	Other Description.	Pi
J303	Robinson, John	S half 8	6	Owner	1
J 14	Seabrook, Arthur	middle pt 5 & 6	1	Owner	20
J 74	Shipley, John	Komoka S S blk 39, 1 & 2 N pt S ½ 6	2 2	Owner	2
53	Sinclair, John	Wellington 16, 31, 32	2	Owner	2
J298	Sinclair, Archibald	lot 6, S ½ 5 Komoka S S blk B 5	6 2	Owner	2
299	Sinclair, John	lot 6, S ½ 5 Komoka S S blk B 5	6 2	Farmer's Son	2
300	Sinclair, Duncan	lot 6, S ½ 5 Komoka S S blk B 5	6 2	Farmer's Son	2
J302	Sinclair, Alexander	E half 7	6	Owner	2
J 6	Smith, Angus P	N E pt 3	1	Owner	2
J 7	Smith, David S	N pt 4	1	Owner	2
8	Smith, David N	N pt 4	1	Farmer's Son	2
96	Smith, Archibald	Komoka S S blk M 3 & 4 W half 6	2 6	Owner	2
J156	Smith, Robt R, M D	Komoka D S 7, 267, 272 273, 274, 277, 278, 279, 280	3 2	Owner	2
38	Spence, Smith	S pt 4	2	Owner	2
151	Steele, George	Komoka D S lot 1, N ½ of 3, all of 4, S S blk U 17, 18, D S lot 109, 103, 111	2 3	Owner	2
J218	Steele, Daniel	N ½ 11, pt N ½ 12, pt S ½ 13 S W ½ 8	4 3	Owner, (see D 1)	1
65	Thompson, George	Komoka S S blk D 1 & 2 blk C lot 6	2 2	Owner	2
11	Tiffany, Dean	S pt 4, S pt 3	1	Owner	2
J113	Turnbull, Thomas T.	S pt 8, S pt 7	2	Owner	2
J159	Waugh, Edward	S E ¼ 8	3	Owner	2
J486	Zavitz, Daniel	S W cor 7, S ½ N E ¼ 6 N ½ of N ½ 6 Gray's survey 2 & 4	9 8 3	O'r, (see D 3 & 4)	3
487	Zavitz, Edgar M	S W cor 7, S ½ N E ¼ 6 N ½ of N ½ 6 Gray's survey 2 & 4	9 8 3	F S, (see D 3 & 4)	3
J565	Zavitz, Ephraim	N ½ 7 Komoka D S 110	10 2	Owner (see D 3)	4

PART 11.—Containing the Names of those entitled to vote at Municipal Elections Only.

94	Blackwell, George	Komoka S S blk M lot 1	2	Owner	2
61	Chalmers, John	Wellington, Hamilton St lot 36, 52	2	Owner	2
56	Corcoran, Daniel	Wellington lot 28	2	Owner	2



Roll No.	NAME.	LOT.	Con. or Street.	Other Description.	P.O.
44	Falls, Thomas	E pt of S $\frac{1}{2}$ 4	2	Owner	2
77	Graham, Donald	Komoka SS blk I 1, 2, 3	2	Owner	2
59	Lince, James	Well. Ham. St 53	2	Owner	2
152	McCallum, Daniel	Komoka DS lots 10, 11, 12	2	Owner	2
45	McDonald, Donald	N E pt S $\frac{1}{2}$ 4	2	Owner	2
55	McDougall, Alex	Wellington lots 25, 26	2	Owner	2
108	McGibbon, Norman	Komoka S S blk U lot 16	2	Tenant	2
54	McIntyre, Malcolm	Wellington lot 18	2	Owner	2
66	McKellar, Dougald	Komoka S S blk E 3, 5, 17, S S blk F 15	2	Owner	2
70	Nash, John	Komoka S S blk F 4	2	Tenant	2
95	Pender, Lawrence	Komoka S S blk M lot 2	2	Tenant	2
102	Pender, Lawrence	Komoka S S blk O 10, 11, 12, blk I 11, 12, D S 221	2	Owner	2
57	Rowland, Lewis	Wellington W $\frac{1}{2}$ 29	2	Owner	2
107	Ritchie, James	Komoka S S blk U lot 16	2	Owner	27
63	Stilson, John	Komoka S S blk A 9, 10, 11, 12, 13, 14, 15, 16	2	Owner	2
148	Stevens, John	N E cor S $\frac{1}{2}$ 4	3	Owner	2
149	Swales, Isaac	N E cor S $\frac{1}{2}$ 4	3	Tenant	2
9	Wernham, Joseph	N E pt 4 Komoka S S blk H 6, 7, 8, 9, 10, 11, 12, 13, 14, 15	1 2	Owner	2

*PART III.—Containing the Names of those entitled to vote at Elections to the Legislative Assembly only.*

NONE.

Comp  
con  
c  
  
Par  
  
Roll  
No.  
J614  
  
J399  
J405  
624  
J606  
J607  
  
480  
J481  
J666  
667  
J668  
J340  
742  
J743  
J544  
J551  
552  
  
J746  
  
J174  
  
J344  
J67  
J87  
J61  
J61  
  
J73  
J73  
J73

**POLLING SUB-DIVISION NO. 3,**

Comprising lots numbers one (1) to six (6), inclusive, in the seventh, eighth and ninth concessions, and the south halves of the aforesaid numbers in the tenth concession, and the north halves of lots numbers one (1) to seven (7), inclusive, in the tenth concession, and lots numbers one (1) to seven (7), inclusive, in the eleventh, twelfth, and thirteenth concessions.

*Part I.—Persons Entitled to Vote at BOTH Municipal Elections and Elections to the Legislative Assembly.*

Roll No.	NAME.	LOT.	Con. or Street.	Other Description.	Acres
614	Aches, Joseph	S W pt 4	11	Owner	4
399	Barclay, Eli R	pt E N E $\frac{1}{4}$	8	Owner	3
405	Barclay, Joshua E	N E $\frac{1}{4}$ 7 S W pt 8	11 12	Owner, (see D 4)	7
624	Barclay, Albert E.	N E $\frac{1}{4}$ 7 S W pt 8	11 12	F. S. (see D 4)	7
606	Barfett, Charles	N W pt 1	11	Owner	4
607	Barfett, William	N W pt 1	11	Owner	4
480	Campbell, John	S half 5	9	Owner	3
481	Campbell, James	S half 5	9	Tenant	3
666	Campbell, Alex	N W pt 3	12	Owner	7
667	Campbell, Thomas	N E pt 3	12	Owner	26
668	Campbell, Peter	N E pt 3	12	Tenant	7
340	Colvine, William	N half 3	7	Owner	3
742	Crawford, James	S $\frac{1}{2}$ 5	13	Owner	7
743	Crawford, John	S half 5	13	Owner	7
544	Cutler, Jeremiah	S W pt 2	10	Owner	4
551	Cutler, John	S pt 3, S W $\frac{1}{4}$ N $\frac{1}{2}$ 1	10	Owner	4
552	Cutler, Edwin	S pt 3, S W $\frac{1}{4}$ N $\frac{1}{2}$ 1	10	Farmer's Son	4
746	Dingman, John	N half 5	13	Owner	7
174	Edwards, Richard M	N half 1	13	Owner (see D 1)	1
345	Fletcher, Malcolm	N half 5	7	Owner	5
677	Fortner, Lewis	N W $\frac{1}{4}$ 6	12	Owner	7
678	Fortner, Henry	N half 7	12	Owner	7
612	Fraser, Alexander	W half 3	11	Owner	4
613	Fraser, Henry	E half 3	11	Owner	4
732	Gare, George	S half 3	13	Tenant	7
733	Gare, John	S half 3	13	Tenant	7
734	Gare, Moses	S half 3	13	Tenant	7

Roll No.	NAME.	LOT.	Con. or Street.	Other Description.	Ac.
J418	Gray, Alexander	S E $\frac{1}{4}$ 6, S $\frac{1}{2}$ of N $\frac{1}{2}$ 6	8	Owner	3
419		Gray, John	S E $\frac{1}{4}$ 6, S $\frac{1}{2}$ of N $\frac{1}{2}$ 6	Owner	3
752	Harper, John	N W $\frac{1}{4}$ 7	13	Owner	7
751	Harper, Samuel	N W $\frac{1}{4}$ 7	13	Farmer's Son	7
J549	Harris, Benjamin	N W pt 2	10	Owner	4
550	Harris, Marshal	N W pt 2	10	Farmer's Son	4
J553	Harris, Hiram	N E pt 2, N pt 3	10	Owner	4
735	Hays, Shackelton	N half 3	13	Owner	17
J389	Hunt, Edward L	S W pt 2, S E pt 1	8	Owner	3
736	Jones, David	N half 3	13	Owner	17
J391	Ladell, Fred M.	N half 2	8	Owner (see D 4)	3
		N E $\frac{1}{4}$ 10	10		
J392	Ladell, Wm F.	N half 2	8	Owner (see D 4)	3
		N E $\frac{1}{4}$ 10	10		
J400	Lambert, Elijah	pt N E $\frac{1}{4}$ 4	8	Tenant	3
754	Lewis, William	S half 8	13	Owner, (see D 4)	29
		N $\frac{1}{2}$ of N $\frac{1}{2}$ 1	10		
J755	Lewis, Edward	N $\frac{1}{2}$ of N $\frac{1}{2}$ 1	10	Owner	3
J756	Lewis, Levi R	S half 8	13	Owner	7
		N $\frac{1}{2}$ of N $\frac{1}{2}$ 1	10		
J347	Lindsay, Leslie	N half 6	7	Owner	3
J346	Mitchell, John	S W $\frac{1}{4}$ 6	7	Owner	3
		N half 10	9		
		S W $\frac{1}{4}$ 11	10		
503	Mitchell, Peter	S E $\frac{1}{4}$ 6	7	Owner, (see D 4)	3
		S half 8	11		
		N half 10	9		
		S W $\frac{1}{4}$ 11	10		
504	Mitchell, Neil	S E $\frac{1}{4}$ 6	7	F. S. (see D 4)	3
		S half 8	11		
		N half 10	9		
505	Mitchell, Hugh	S W $\frac{1}{4}$ 11	10	F. S. (see D 4)	3
		S E $\frac{1}{4}$ 6	7		
		S half 8	11		
	Mitchell, Alex	N half 10	9	F. S. (see D 4)	3
		S W $\frac{1}{4}$ 11	10		
		S E $\frac{1}{4}$ 6	7		
507	Mitchell, Daniel	S half 8	11	F. S. (see D 4)	3
		S W $\frac{1}{4}$ 11	10		
		S E $\frac{1}{4}$ 6	7		
	McArthur, John	lot 2	9	Owner	4
J474		S pt S $\frac{1}{2}$ 2	10		
J475	McArthur, Dougald	lot 2	9	Tenant	4
		S pt S $\frac{1}{2}$ 2	10		
J725	McGarey, James	N half 1	13	Tenant	7

Descrip- ion.	P.O.	Roll No.	NAME.	LOT.	Con. or Street.	Other Descrip- tion.	P.O.
	3	J339	McGugan, Archibald	S half 3	7	Owner	5
	3	J390	McGugan, Godfrey	S E pt 2	8	Owner	15
		J473	McGugan, Duncan	pt 1	9	Owner	4
	7	J344	McIntyre, Malcolm	S half 5	7	Owner (see D 2)	3
Son...	7	J395	McIntyre, John	S ½ & N W ¼ 4	5	Owner	3
Son...	4	J398	McKay, Alexander	N E pt 4	8	Owner	3
	4	J425	McKay, Angus	W pt 4	9	Tenant (see D 4)	3
	17	J479	McKay, Nathan	N E pt 7	8	Owner	3
	3	J664	McKay, Francis	E half 4	9	Owner	3
		J674	McKay, John	N E ¼ 1	12	Owner	7
		675	McKay, Norman	S half 6	12	Farmer's Son	7
	17	J337	McLean, Duncan	lot 1	7	Owner (see D 1)	5
		338	McLellan, John	Wellington 39 & 49	2	Owner	4
see D 4)	3	J753	McLellan, Duncan	E half 2	7	Owner	4
see D 4)	3	404	McNeil, James B	N E ¼ 7, N W pt 8	13	Owner (see D 4)	7
	3	J554	McPherson, John	W ½ of W ¼ 12	7	Owner	3
	3	J417	McVicar, John	N W pt 5	8	Owner	4
see D 4)	29			S half 4, S half 1	10	Owner	3
	3	J671	Neff, Samuel	N E ½ 5, S W pt 6	8	Owner	3
	7	J672	Neff, Emerson	S ½ 5, S ½ 7	12	Tenant	7
	3	J543	Oake, John	S E pt N ½ 1	10	Owner	4
		J669	Orvis, Myron	S half 4	12	Owner	7
	3	744	Owens, Jenkin	N W pt 5	13	Owner	17
see D 4)	3	J745	Owens, David R	N W pt 5	13	Tenant	7
		J673	Patterson, Dougald	N half 5	12	Owner	7
		J738	Patterson, Daniel	S ½ of N ½ 4	13	Owner	7
see D 4)	3	J739	Patterson, Hector	S ½ of S ½ 4	13	Owner	7
		J740	Patterson, Duncan	W ½ of S ½ 4	13	Owner	7
		J741	Patterson, Neil	N ¾ of N ¾ 4	13	Owner	7
		341	Paul, Malcolm	S half 4	7	Owner	3
see D 4)	3	J342	Paul, William	S half 4	7	Tenant	3
		J343	Paul, Dougald	N half 4	7	Owner	3
		J622	Perry, Richard	N half 6	10	Tenant	4
see D 4)	3	J386	Pincombe, John	E half 6	11	Owner (see D 2)	4
		387	Pincombe, John jr	W pt 1	8	F. S., (see D 2)	4
		388	Pincombe, Richard	N half 3	6	F. S., (see D 2)	4
see D 4)	3	J617	Post, Edwin	W pt 1	8	Tenant (see D 4)	7
				N half 2	6	Owner	7
	4	J556	Rae, William sr	N half 4	11	Owner	3
	4	557	Rae, William	N E pt 7 & 8	11	Farmer's Son	3
		558	Rae, James	S half 5, S W ¼ 6	10	Farmer's Son	3
	7	559	Rae, David	S ½ 5 & S W ¼ 6	10	Farmer's Son	3

Roll No.	NAME	LOT.	Con. or Street.	Other Description.	C. f.
412	Shotwell, Zachariah	N W pt 5	8	Owner	3
J394	Sinclair, Archibald	lot 3	8	Owner	3
J728	Smith, Leonard	S $\frac{1}{2}$ 2	13	Owner	7
		S pt S $\frac{1}{2}$ 3, N W $\frac{1}{2}$ 1	12		
729	Smith, Judson	S half 2	13	Farmer's Son	7
		S pt S $\frac{1}{2}$ 3, N W $\frac{1}{2}$ 1	12		
730	Smith, Burton	S half 2	13	Farmer's Son	7
		S pt S $\frac{1}{2}$ 3, N W $\frac{1}{2}$ 1	12		
J555	Stoner, John	N half 4	10	Owner	7
J865	Stoner, Ellis	N half 2	12	Owner	7
J548	Tomlinson, Thomas	S E pt 2	10	Tenant	4
J609	Treharne, David	S half 2	11	Owner	7
		S E pt 4	11		
J815	Treharne, John	pt S half 9	9	Owner, (see D 4)	7
		N E $\frac{1}{2}$ 12	13		
J560	Walters, David	N half 5	10	Owner	7
		S pt 1, S pt N $\frac{1}{2}$ 5	11		
561	Walters, Thadius	N half 5	10	Farmer's Son	7
		S pt 1, S pt N half 5	11		
J749	Walters, Joseph	N half 6	13	Owner	7
J750	Walters, Isaac	N half 6	13	Owner	7
J861	Ward, Truman H	S half 1 & 2	12	Owner	4
J662	Ward, Hyland B	S half 1 & 2	12	Tenant	4
J863	Ward, Oliver D	S half 1 & 2	12	Tenant	4
J472	Wark, Thomas	S W cor 1	9	Owner	4
410	Webster, George	N W pt 5	8	Owner	3
J608	Woodward, Thomas	N half 2, N E pt 1	11	Owner	4
J818	Woodward, Francis	N hf of N half 5	11	Owner	7
J401	Zavitz, Benjamin P	W pt 5	8	Owner	3
415	Zavitz, James	N pt W hf 5, W pt 5	8	Owner, Tenant	3
J416	Zavitz, Daniel M	E pt W hf 5	8	Owner	3
476	Zavitz, Benjamin	lot 3	9	Owner	4
J477	Zavitz, Joram	W half 3	9	Tenant	4
J478	Zavitz, Alfred	E half 3	9	Tenant	4
J482	Zavitz, Isaac	N half 5	9	Owner	3
483	Zavitz, Jonah D	N half 5	9	Farmers' Son	3
J484	Zavitz, Benjamin F	N W $\frac{1}{2}$ 6	9	Owner	3
		S W cor 7, S $\frac{1}{2}$ & N E $\frac{1}{2}$ 6	9		
J486	Zavitz, Daniel	N half of N half 6	8	O'r, (see D 2 & 4)	3
		Gray's survey 2 & 4	3		
		S W cor 7, S $\frac{1}{2}$ & N E $\frac{1}{2}$ 6	9		
487	Zavitz, Edgar M	N $\frac{1}{2}$ of N half 6	8	F S, (see D 2 & 4)	3
		Gray's survey 2 & 4	3		
J562	Zavitz, Hugh W	S E $\frac{1}{2}$ 6	10	Owner	3
J565	Zavitz, Ephraim	N half 7	10	Owner (see D 2)	4
		Komoka D S 110	2		
J610	Zavitz, Edmond H	S half 2	11	Tenant	4
J619	Zavitz, Ephraim	W half 6, S half 5	11	Tenant	7
J620	Zavitz, John C	S half 7	11	Owner	4
J623	Zavitz, Charles	N W $\frac{1}{2}$ 7	11	Owner	7
J760	Zavitz, Samuel	N half 4	12	Owner	7

POLLING SUB-DIVISION NO. 4.

17

Roll No.	NAME.	LOT.	Con. or Street.	Other Description.	
3	3676 Zavitz, Jonas	N E quarter 6	12	Owner, (see D 4)	7
3		S W quarter 9	13		
7	3726 } Zavitz, David	S half 1	13	Owner	7
7	3727 } Zavitz, Walter	S half 1	13	Owner	7
7	3731 Zavitz, John	N half 2	13	Owner	7
7	3747 Zavitz, Abraham	S half 6 and 7	13	Owner	7
7	748 Zavitz, Albert	S half 6 and 7	13	Farmer's Son	7

*PART II.—Containing the Names of those entitled to vote at Municipal Elections Only.*

4	411 Atkin, Richardson	part W half 5	8	Owner	3
7	415 Delamote, Andrew	N W part 5	8	Tenant	3
7	408 Huston, Robert	N W part 5	8	Owner	3
7	421 Vail, Samuel	N corner N half 6	8	Owner	3
7	546 Winters, John	S part S half 2	10	Owner	4

*PART III.—Containing the Names of those entitled to vote at Elections to the Legislative Assembly only.*

NONE.

**POLLING SUB-DIVISION NO. 4,**

Comprising north half of lot number eight (8) in the sixth concession, and the south halves of lots numbers seven (7) and eight (8) in the seventh concession, and the north halves of lots numbers seven (7) to fourteen (14), inclusive, in the seventh concession, and the whole of the aforesaid numbers in the eighth and ninth concessions, and the south halves of the aforesaid numbers in the tenth concession, and the north halves of lots numbers eight (8) to fourteen (14), inclusive, in the tenth concession, and the whole of the last mentioned numbers in the eleventh, twelfth, and thirteenth concessions.

*Part I.—Persons Entitled to Vote at BOTH Municipal Elections and Elections to the Legislative Assembly.*

3	3405 Barclay, Joshua E	N E ½ 7	11	Owner (see D 3)	7
3		S W pt 8	12		
4	624 Barclay, Albert E	N E ½ 7	11	F. S. (see D 3)	7
4		S W pt 8	12		
7	3625 Barclay, John W	N half 8, S pt 9	11	Owner	3
7	428 Barnes, James	S E cor of N half 8	8	Tenant	3
7	3765 Barr, Hugh	N half 11, N W half 12	13	Owner	8
7	3766 Barr, Duncan	N half 11, N W ¼ 12	13	Tenant	8

Roll No.	NAME.	LOT.	Con. or Street.	Other Description.	C. A.	Roll No.
J767	Barr, James	N half 11, N W ½ 12	13	Tenant	19	
J640	Briggs, Richard	S half 14	11	Owner	10	J770
J356	Brown Peter J	N half 10	7	Owner	11	442
361	Brown, Duncan	N half 12	7	Owner	11	445
J362		Brown, Arch G	N half 12	7	Owner	11
						511
J578	Cameron, Donald	N ½ 12, N ½ 14, N ½ 11	10	Owner	19	
J577		Cameron, Alex	N ½ 11, 13 & 14	10	Owner	19
J578	Cameron, John	N ½ 11, 13 & 14	10	Owner	19	513
631		Cameron, Alex	E half 11	11	Owner	3
632	Cameron, Mal D.	S ½ of N ½ 9, N E pt 9	10	Farmer's Son	3	J683 J684
J633		Cameron, John	E half 11			
J641	Cameron, Duncan	S ½ of N ½ 9, N E pt 9	10	Owner (see D 5)	10	423
366		Campbell, Arch	S E ¼ 10			
367	Campbell, Peter A	N half 13	7	Farmers' Son	11	757
368		Campbell, John A	N half 13			
J369	Campbell Peter jr	S E ¼ 10	8	Farmer's Son	11	J516
J370		Campbell, Duncan P	N W ¼ 14			
J436	Campbell, Duncan H	N E ¼ 14	7	Owner	11	J517
J573		Campbell, John D	S ½ 13, N half 16			
J579	Campbell, Duncan A	S W ¼ 10	8	Owner	11	J518
J359		Carmichael, Hugh	S half 14			
J438	Carmichael, Peter	N half 11	7	Owner	11	J628 435 685
J448		Carmichael, Hugh P	S E ¼ 11			
J502	Carmichael, John	N ½ 11, N E pt 10	8	Owner	11	686 J692
J353		Caverhill, Walter A	S half 11			
J773	Clampet, George	N half 13	8	Tenant	11	
774		Clampet, Wm H	S half 10			
J497	Cutler, David	N W pt 10, S W ¼ 11	8	Owner	3	
500		Cutler, Ellis	S E ¼ 8			
501	Cutler, Wellington	N ½ of N ½ 8	7	Owner	1	J391
J369		Cutler, Amos	S E ¼ 14			
J688	Daniels, John	S E ¼ 14	13	Farmer's Son	8	J392
J762		Daniels, Thomas	S E ¼ 14			
637	Dewar, Donald	S E ¼ N ½ 8, N ½ of N ½ 9	3	Owner (see D 2)	3	J693
638		Dewar, Peter	Gray's s'y lot 4 blk A			
639	Dewar, John	N pt of S ½ & S ½ of N ½ 9	9	Owner	3	J696 J636
J763		Dewar, Arch	N pt S ½ & S ½ of N ½ 9			
		S half 9 & 10	10	Owner	3	J681 754
						756
						J756
						629
						J630
						J761
						493
						J488

POLLING SUB-DIVISION NO. 4.

19

Roll No.	NAME.	LOT.	Con. or Street.	Other Description.	P.C.
19	770 Gillies, Archibald..	N half 13	13	Owner	8
10		S W ½ 13	12		
11	442 Graham, Neil A ...	S W cor 13	8	Owner	11
11	445 Graham, Archibald ...	S W pt 14, S E ½ 13	8	Farmer's Son	11
11	446 Graham, Dougal A ...	S E ½ 13, S W pt 14	8	Farmer's Son	11
11	449 Graham, Duncan A P	S E pt 14	8	Owner	11
19	511 Graham, Peter	S W pt 13	8	Owner	11
19		S half 13	9		
19	512 Graham, Peter	S W pt 13	8	Farmer's Son	11
19		S half 13	9		
3	513 Graham, Duncan P..	N half 13	9	Owner	11
3	514 Graham, Duncan	N half 13	9	Tenant	11
3	682 Graham, John	S half 9	12	Owner	7
3	683 Graham, William	S half 9	12	Tenant	7
3	684 Graham, George	S half 9	12	Tenant	7
10	422 Gray, Malcolm	S ½ & N W pt 7	8	Owner (see D 2)	3
11		pt S ½ 2	3		
11	423 Gray, Isaac	S ½ & N W pt 7	8	F. S., (see D 2)	3
11		pt S half 2	3		
11	757 Harper, Benjamin	N pt N ½ 8	13	Owner	7
11	516 Henderson, Roderick	S E ½ 16, S W ½ 16	10	Owner (see D 5)	10
11		N half 14	9		
11	517 Henderson, Chas.	S E ½ 16, S W ½ 16	10	Owner (see D 5)	10
11		N half 14	9		
10	518 Henderson, Hugh	S E ½ 16, S W ½ 16	10	Owner (see D 5)	10
10		N half 14	9		
11	628 Henderson, John	lot 10	11	Owner	3
11	435 Hillis, James	N half 9	8	Tenant	3
11	685 Hunter, Robt	N half 9, S W ½ 11	12	Owner	7
11	686 Hunter, Robt	N half 9, S W ½ 11	12	Owner	7
11	692 Hunter, William	S E ½ 11	12	Owner	7
3					
1	391 Ladell, Fred M.	N half 2	8	Owner (see D 3)	3
8		N E ½ 10	10		
8	392 Ladell, Wm F.	N half 2	8	Owner (see D 3)	3
3		N E ½ 10	10		
3	693 Lamont, Archibald	N half 11	12	Owner	8
3		S E ½ 9	13		
3	696 Lamont Peter	N half 12	12	Owner	11
3	636 Leng, Robert	S half 13	11	Owner	19
3	681 Lewis, Alexander	N half 8	12	Owner	7
7		S half 8	13		
7	754 Lewis, William	N ½ of N ½ 1	10	Owner (see D 3)	29
7		S half 8	13	Owner	7
7	756 Lewis, Levi R	N ½ of N ½ 1	10	Tenant (see D 3)	7
10	629 Lloyd, Robert	W half 11	11	Owner	3
10	630 Lloyd, Henry	W half 11	11	Owner	3
10	761 Lunby, Philip	N part 9	13	Owner	7
10					
7	493 Marsh, Jacob	S pt 7 & 8	9	Owner	3
7	488 Marsh, Elihu	E part 7, S W pt 8	9	Owner	3



Roll No.	NAME.	LOT.	Con. or Street.	Other Description.	A.O.
603	Mitchell, Peter....	N half 10 .....	9 .....	Owner, (see D 3)	3
		S W $\frac{1}{4}$ 11 .....	10 .....		
		S E $\frac{1}{4}$ 6 .....	7 .....		
		S half 8 .....	11 .....		
504	Mitchell, Neil ....	N half 10 .....	9 .....	F. S. (see D 3)	3
		S W $\frac{1}{4}$ 11 .....	10 .....		
		S E $\frac{1}{4}$ 6 .....	7 .....		
		S half 8 .....	11 .....		
505	Mitchell, Hugh....	N half 10 .....	9 .....	F. S. (see D 3)	3
		S W $\frac{1}{4}$ 11 .....	10 .....		
		S E $\frac{1}{4}$ 6 .....	7 .....		
		S half 8 .....	11 .....		
506	Mitchell, Alex ....	N half 10 .....	9 .....	F. S. (see D 3)	3
		S W $\frac{1}{4}$ 11 .....	10 .....		
		S E $\frac{1}{4}$ 6 .....	7 .....		
		S half 8 .....	11 .....		
507	Mitchell, Daniel ..	N half 10 .....	9 .....	F. S. (see D 3)	3
		S W $\frac{1}{4}$ 11 .....	10 .....		
		S E $\frac{1}{4}$ 6 .....	7 .....		
		S half 8 .....	11 .....		
J427	Muma, Christian ...	N pt 8 .....	8 .....	Owner.....	3
430	Muma, Michael R ...	N pt 8 .....	8 .....	Owner.....	3
694	McAlister, Archibald	S half 12 .....	8 .....	Owner .....	8
J349	McArthur, Lauchlin	S pt N half 7 .....	7 .....	Owner .....	3
		S pt N half 8 .....	6 .....		
J354	McArthur, Malcolm ..	N half 9, S $\frac{1}{2}$ of N hf 8 ..	7 .....	Owner.....	1
J634	McBain, Alex .....	S half 12 .....	11 .....	Owner .....	19
J635	McBain, John .....	S half 12 .....	11 .....	Owner .....	19
J699	McCallum, John .....	S E $\frac{1}{4}$ 13, N $\frac{1}{2}$ of N $\frac{1}{2}$ 13 & 14	12 .....	Owner.....	10
J700	McCallum, Dongald	S half 14 .....	12 .....	Owner .....	10
J687	McColl, Thomas .....	S half 10 .....	12 .....	Owner .....	7
J689	McColl, Duncan .....	N half 10 .....	12 .....	Owner .....	7
690	McColl, John .....	N half 10 .....	12 .....	Farmer's Son ..	7
691	McColl, Donald .....	N part 10 .....	12 .....	Farmer's Son ..	7
J772	McColl, John .....	S W $\frac{1}{4}$ 14 .....	13 .....	Owner .....	8
304	McCollow, Robt L ..	N part 8 .....	6 .....	Owner .....	3
495	McCollow, James E...	pt S $\frac{1}{4}$ 7 .....	9 .....	Tenant .....	3
760	McDougall, John....	N W cor 9, pt N $\frac{1}{4}$ 8 ..	13 .....	Owner .....	7
437	McIntyre, Nichol ..	S part 12 .....	8 .....	Owner .....	11
J439	McIntyre, Peter L ..	E & W pt 12 .....	8 .....	Owner .....	11
J440	McIntyre, Hector ..	E & W pt 12 .....	8 .....	Owner .....	11
443	McIvor, William .....	S W pt 13 .....	8 .....	Owner .....	11
J425	McKay, Angus....	N E pt 7 .....	8 .....	Tenant(see D 3)	3
		W pt 4 .....	9 .....		
J352	McKinlay, Donald	S W $\frac{1}{4}$ 8, S W $\frac{1}{4}$ 9 .....	7 .....	Owner (see D 1)	3
		N W pt 8 .....	6 .....		
J432	McLean, Theophilus ..	S half 9 .....	8 .....	Owner .....	3
J705	McLellan, John ...	N $\frac{1}{2}$ of N $\frac{1}{2}$ 16, N hf 15 ..	12 .....	Owner (see D 5)	8
		S hf of N hf of 13 & 14 ..	12 .....		
J753	McLellan, Duncan	N E $\frac{1}{4}$ 7, N W pt 8 .....	13 .....	Owner(see D 3)	7
		W hf of W hf 2 .....	7 .....		
306	McVicar, James .....	N E pt 8 .....	6 .....	Owner .....	1
307	McVicar, John .....	N E pt 8 .....	6 .....	Farmer's Son ..	1
J426	McVicar, Peter .....	S half 8 .....	8 .....	Owner.....	3

Description.	P.O.	Roll No.	NAME.	LOT.	Con. or Street.	Other Description.	P.O.
(see D 3)	3	508	Paul, William	N half 11	9	Owner	3
		5509	Paul, Charles A	N half 11	9	Tenant	3
		5617	Post, Edwin	N half 4	11	Tenant	7
				N E pt 7 & 8	11	Owner (see D 3)	7
(see D 3)	3	5572	Quarrie, James	S hf 12, S E ¼ 11	10	Tenant	11
(see D 3)	3	5775	Robinson, Thomas	N half 14	13	Owner	19
		5779	Robinson, Albert	N half 14	13	Owner	19
(see D 3)	3	563	Salsbury, Henry	S E ¼ 7	10	Owner	3
		564	Salsbury, John	S E ¼ 7	10	Farmer's Son	3
		5450	Scott, John	N part 14	8	Owner (see D 5)	11
				S half 19	11		
(see D 3)	3	5451	Scott, George	N pt 14	8	Owner, (see D 5)	11
				S half 19	11		
		350	Shotwell, William	N part 7	7	Owner	3
		351	Shotwell, Thomas H	N part 7	7	Farmer's Son	3
		5571	Simmons, Charles M	S half 12, S E ¼ 11	10	Owner	11
		5515	Smith, Hugh	S half 14	9	Owner	11
				N half 12	10	Tenant	
		5510	Stewart, Alexander	lot 12	9	Owner	11
				N half 12	11		
		490	Thomas, James R	S pt 7	9	Owner	3
		5758	Thomas, Wm J	N pt N half 8	13	Tenant	7
		759	Thomas, David J	N E cor 8	13	Tenant	7
				S E pt 4	11		
		5615	Trecharne, John	pt S half 9	9	Owner (see D 3)	7
				N E ¼ 12	13		
		5697	Turnbull, Adam	N half 12	12	Tenant	8
		5695	Watters, John	S half 12	12	Tenant	8
		5348	Waugh, John	S half 7	7	Owner	1
		305	White, Duncan	N cor 8	6	Owner	1
		5679	Wilson, Thomas	S E pt 8	12	Owner	7
		5680	Wilson, Fernando T	S E pt 8	12	Tenant	7
				N E pt 7	8		
		5424	Wood, John T	S part 9	9	Owner	3
		498	Wood, Wm	S part 9	9	Owner	3
		5486	Zavitz, Daniel	S W cor 7, S ½ & N E ¼ 6	9	O'r, (see D 2 & 3)	3
				N hf of N hf 6	8		
				Gray's survey 2 & 4	3		
				S W cor 7, S ½ & N E ¼ 6	9		
		487	Zavitz, Edgar M	N hf of N hf 6	8	F S, (see D 2 & 3)	3
				Gray's survey 2 & 4	3		
		5494	Zavitz, Noble	S pt 7 & 8	9	Tenant	3
		5566	Ravitz, Samuel P	S W ¼ of 7 and 8	10	Owner	3
		5567	Zavitz, George O	S E ¼ 8	10	Owner	3

Roll No.	NAME.	LOT.	Con. or Street.	Other Description.	P. O.
J568	Zavitz, Elwood M. . . . .	N half 8 N W $\frac{1}{4}$ 10, N W $\frac{1}{4}$ of N $\frac{1}{2}$ 9 . . . . .	10 . . . . .	Owner . . . . .	3
J626	Zavitz, Elijah . . . . .	N part 9 . . . . .	11 . . . . .	Owner . . . . .	3
627	Zavitz, Eugene . . . . .	N part 9 . . . . .	11 . . . . .	Farmer's Son . . . . .	3
J676	Zavitz, Jonas . . . . .	N E $\frac{1}{4}$ 6 . . . . . S W $\frac{1}{4}$ 9 . . . . .	12 . . . . . 13 . . . . .	Owner (see D 3) . . . . .	7

*PART II.—Containing the Names of those entitled to vote at Municipal Elections Only.*

429	Clare, Samuel . . . . .	W cor 8 . . . . .	8 . . . . .	Owner . . . . .	3
570	Coughlin, James G. . . . .	N E pt 10 . . . . .	10 . . . . .	Owner . . . . .	3
771	Gray, Archibald . . . . .	W cor N $\frac{1}{2}$ 13 . . . . .	13 . . . . .	Owner . . . . .	19

*PART III.—Containing the Names of those entitled to vote at Elections to the Legislative Assembly only.*

NONE.

**POLLING SUB-DIVISION NO. 5,**

Comprising the remaining part of the said township of Lobo not hereinbefore described.

*Part I.—Persons Entitled to Vote at BOTH Municipal Elections and Elections to the Legislative Assembly.*

586	Allan, Robert . . . . .	S half 17 . . . . .	10 . . . . .	Farmer's Son . . . . .	10
J535	Attwood, Adolph. C . . . . .	S half 20 . . . . . S pt gore 21 . . . . .	9 . . . . . 9 . . . . .	Tenant . . . . . Owner . . . . .	10
J594	Barclay, Arthur . . . . .	N pt S half 18 . . . . .	10 . . . . .	Owner . . . . .	10
588	Barnes, John . . . . .	N E part 18 . . . . .	10 . . . . .	Owner . . . . .	26
J605	Brettell, Thomas . . . . .	N half 21, N pt gore 22 . . . . .	10 . . . . .	Owner . . . . .	10
537	Burkett, Wm sr . . . . .	N W $\frac{1}{4}$ 20 . . . . .	9 . . . . .	Tenant . . . . .	10
J538	Burkett, Wm jr . . . . .	N W $\frac{1}{4}$ 20 . . . . .	9 . . . . .	Tenant . . . . .	10
J539	Burkett, Joseph . . . . .	N W $\frac{1}{4}$ 20 . . . . .	9 . . . . .	Tenant . . . . .	10
J540	Burkett, James . . . . .	N W $\frac{1}{4}$ 20 . . . . .	9 . . . . .	Tenant . . . . .	10
459	Cameron, Donald . . . . .	N half 17 . . . . .	8 . . . . .	Owner . . . . .	12
J460	Cameron, John D. . . . .	N half 17 . . . . .	8 . . . . .	Tenant . . . . .	12

POLLING SUB-DIVISION NO. 5.

Description.	P.O.	Roll No.	NAME.	LOT.	Con. or Street.	Other Description.	P.O.
	3	5580	Cameron, John	N W ¼ 15	10	Owner	10
	3	5581	Cameron, Alex L	N E ¼ 15	10	Owner	10
	3	5641	Carroll, Duncan	N ½ 14, N W ¼ 15	11	Owner (see D 4)	10
's Son	3	5441	Campbell, Duncan W	S ½ of S ½ 16	9	Owner	10
(see D 3)	7	5523	Campbell, John	S ½ of S ½ 16	9	Owner	10
		5524	Campbell, Duncan	N ½ of S ½ 16, N hf 16	9	Owner	10
		5525	Campbell, James	N ½ of S ½ 16, N hf 16	9	Owner	10
		5526	Campbell, Alex	S half 17	9	Owner	10
		527	Campbell, John	N half 17	9	Owner	10
		5528	Campbell, Peter	N half 17	9	Tenant	10
		5531	Campbell, Robert	N half 18	9	Owner	10
		5573	Campbell, John D	S hf 13, N half 16	10	Owner (see D 4)	10
		7111	Carson, John	N half 18	12	Tenant	9
		3380	Caverhill, Wm H	E part 17	7	Owner (see D 1)	12
		3381	Caverhill, Wm A	N ½ 18, N pt gore 19, S pt 18	7	Owner, (see D 1)	12
		3382	Caverhill, Adam T	N ½ 18, N pgore 19, S pt 18	7	Owner (see D 1)	12
		3383	Caverhill, James S	N ½ 18, N pgore 19, S pt 18	7	Owner, (see D 1)	12
		3384	Caverhill, Thos W	N ½ 18, N pgore 19, S pt 18	7	Owner (see D 1)	12
		457	Caverhill, Thomas	S half 17	8		
				Komoka S S blk B 14	2	Owner, (see D 2)	12
				Wellington 54	2		
		4458	Caverhill, Ed T C	S half 17	8		
				Komoka S S blk B 14	2	Tenant (see D 2)	12
				Wellington 54	2		
		5587	Charlton, Edward	N ½ 17, N W p 18, N E p 18	10	Owner, Tenant	10
		590	Charlton, Joseph	part 18	10	Owner	10
		5592	Charlton, Wm B	S part 18	10	Tenant	10
		5593	Charlton, Joseph T	S part 18	10	Tenant	10
		5601	Charlton, David	N part 20	10	Owner	10
		656	Charlton, Wm	S ½ 21, S ½ 20, E cor of	11	Owner	10
				N half 19			
		657	Charlton, George	N half 21	11	Owner	10
				S ½ 20, E cor of N ½ 19		Tenant	10
		658	Charlton, Ed W	S half 21	11	Tenant	10
				N half 21	11	Owner	10
		5597	Cockrane, John	S half 19	10	Owner	10
		779	Dewar, John W	N half 16	13	Owner	13
		4465	Dixon, George	W part 19	8	Owner	12
		520	Forbes, John	N half 15	9	Owner	10
		5521	Forbes, Duncan	N half 15	9	Tenant	10
		5522	Forbes, Geo	N half 15	9	Tenant	10
		4463	Fraser, Donald	N ½ 18, S W ¼ 18	8	Owner	12
		4464	Fraser, Arch	N ½ 18, S W ¼ 18	8	Owner	12
		4644	Gibson, Thomas	N E pt 15, N W pt 16	11	Owner	10
		645	Gibson, Thomas T	N E pt 15, N W pt 16	11	Farmer's Son	10
		777	Gillies, Neil	S half 15	13	Owner	9
		778	Gillies, John N	S half 15	13	Farmer's Son	9
		4452	Graham, Donald L	lot 15	8	Owner	11
		529	Hays, Thos	S half 18	9	Owner	10

Roll No.	NAME.	LOT.	Con. or Street.	Other Description.	P.O.
530	Hays, John	S half 18	9	Farmer's Son	10
602	Headly, James	S $\frac{1}{2}$ 21, S pt gore 22	10	Owner	10
603	Headly, James R	S $\frac{1}{2}$ 21, S pt gore 22	10	Farmer's Son	10
J604	Headly, William	S $\frac{1}{2}$ 21, S pt gore 22	10	Tenant	10
J516	Henderson, Rod'rick	S E $\frac{1}{4}$ 16, S W $\frac{1}{4}$ 16 N half 14	10 9	Owner (see D 4)	10
J517	Henderson, Charles	S E $\frac{1}{4}$ 16, S W $\frac{1}{4}$ 16 N half 14	10 9	Owner (see D 4)	10
J518	Henderson, Hugh	S E $\frac{1}{4}$ 16, S W $\frac{1}{4}$ 16 N half 14	10 9	Owner(see D 4)	10
J453	Johnson, Donald	S W $\frac{1}{4}$ 16 S E pt 16, N E pt 16	8 8	Owner Tenant	11
454	Johnson, Hugh	S E pt 16	8	Owner	11
455	Johnson, Hugh D.	N E pt 16	8	Owner	26
J456	Johnson, Archibald	N W pt 16	8	Owner	11
793	Johnson, John	N half 20	13	Owner	13
794	Johnson, Alexander	N half 20	13	Farmer's Son	13
600	Lamb, John	S part 20	10	Owner	10
811	Lambert, Richard sr	pt N half 24	13	Tenant	17
812	Lambert, Richard jr.	pt N half 24	13	Tenant	17
814	Layng, Michael	pt gore 25	13	Owner, Tenant	13
J791	Marshall, Arthur	N half 19	13	Owner	13
792	Marshall, Arthur S	N half 19	13	Farmer's Son	13
J582	Miller, Robert	S half 15	10	Tenant	10
466	McBain, William	E part 19	8	Owner	12
467	McBain, William	E part 19	8	Farmer's Son	12
468	McBain, Duncan	E part 19	8	Farmer's Son	12
J802	McDonald, Duncan	S half 23	13	Owner	13
J783	McDougall, Allan	S half 17	13	Owner	9
795	McEwen, Donald	S half 21	13	Owner	13
796	McEwen, Hugh D.	S half 21	13	Farmer's Son	13
797	McEwen, John D.	S half 21	13	Farmer's Son	13
J798	McEwen, John	N half 15 & 21	13	Owner	13
799	McEwen, Hugh	N half 15 & 21	13	Farmer's Son	13
J532	McIntosh, John	S half 19	9	Owner	10
533	McIntosh, William	S half 19	9	Farmer's Son	10
J534	McIntosh, William	N half 19	9	Owner	10
J780	( McKeichan, Doug'ld	S half 16	13	Owner	8
J781	) McKeichan, James	S half 16	13	Owner	8
J782	( McKeichan, Arch	S half 16	13	Owner	8
J784	McLachlan, John	N half 17	13	Owner	8
J705	McLellan, John	( N $\frac{1}{2}$ of N $\frac{1}{2}$ 16, N hf 15 S hf of N hf 13 & 14	12 12	Owner(see D 4) Tenant	8
J787	McLurg, John	S $\frac{1}{2}$ 19 & 20, N hf 22	13	Owner	9
789	McLurg, Henry	S $\frac{1}{2}$ 19 & 20, N hf 22	13	Farmer's Son	9
790	McLurg, John	S $\frac{1}{2}$ 19 & 20, N hf 22	13	Farmer's Son	9
J801	McLurg, William	S half 22	13	Tenant	13
J462	McTavish, Tavish	S E $\frac{1}{4}$ 18	8	Owner	12

POLLING SUB-DIVISION NO. 5.

Roll No.	NAME.	LOT.	Con. or Street.	Other Description.	
595	Oliver, Thomas	N pt S half 18	10.	Tenant	10
598	{ Oliver, William	N half 19	10.	Owner	10
J599	{ Oliver, John	N half 19	10.	Owner	10
J724	O'Neil, John T	N pt gore 24	12.	Owner	14
653	Parker, Wm sr	{ N half 18 & 20 N half 19	{ 12. 11.	Owner	10
654	Parker, William jr	{ N half 18 & 20 N half 19	{ 12. 11.	Farmer's Son	10
J707	Parker, Edward	{ N half 17, S W ¼ 17 N half 18 & 20	{ 12. 12.	Owner	9
717	Parker, Thomas S	N half 19	11.	Farmer's Son	13
649	Patterson, Wm	N E ¼ 17	11.	Owner	18
650	Patterson, John	N E ¼ 17	11.	Farmer's Son	18
715	Patterson, Andrew	S half 20	12.	Owner	9
716	Patterson, James	S half 20	12.	Farmer's Son	9
J708	Phillips, Benjamin	N half 17, S W ¼ 17	12.	Tenant	9
J804	Phillips, Daniel	N W ¼ 23	13.	Owner	13
J805	Phillips, Joseph	N E ¼ 23	13.	Owner	13
J469	Robson, John W	S pt gore 20	8	Owner	12
470	Robson, W T, M D	pt S hf gore 20	8	Tenant	12
J471	Robson, Arthur	N pt gore 20	8	Owner	10
J598	Robson, James	S half 22	13.	Owner	12
J720	Robson, Robert	N half 22	12.	Owner	9
J722	Robson, Wm B	S half 23, N half 23	12.	Owner	9
785	{ Robson, George	lot 18	13.	Owner	14
786	{ Robson, George jr	lot 18	13.	Owner	9
J303	Ross, John	S half 23	13.	Tenant	13
J374	Scott, Robert	N half 15	7	Owner	11
375	Scott, Henry A	N half 15	7	Farmer's Son	11
J450	{ Scott, John	{ N part 14 S half 19	{ 8 11.	Owner (see D 4)	11
J451	{ Scott, George	{ N part 14 S half 19	{ 8 11.	Owner (see D 4)	11
J542	Scott, Thomas B	N pt gore 21	9	Owner	12
J642	Scott, John B	S pt 15 & 16	11	Owner	10
643	Scott, Andrew D	S pt 15 & 16	11	Farmer's Son	10
371	Shanklin, George	S ¼ 14 & 15, N ¼ 16	7	Owner (see D 1)	1
372	Shanklin, Thomas	S ¼ 14 & 15, N ¼ 16	7	F. S., (see D 1)	1
373	Shanklin, Holms	S ¼ 14 & 15, N ¼ 16	7	F. S., (see D 1)	1
J659	Shipley, Lionel E	lot 22, gore 23	7	Owner, Tenant	9
J718	Shipley, Edward	W half 12	11.	Owner	9
J719	Shipley, John T	E half 21	12.	Owner	9
J806	{ Siddall, John	{ W ¼ 24, N p E ¼ 24 & 25 W half 24	{ 13. 13.	Owner, Tenant	13
J807	{ Siddall, Thomas H	{ W half 24 N pt E ¼ 24 & 25, pt N ¼ 24, S pt E ¼ 24	{ 13. 13.	Owner	13
J808	Siddall, Joseph	N pt E ¼ 24 & 25	13.	Tenant	13
J809	Siddall, William	S pt E half 24	13.	Farmer's Son	13
813	Siddall, Robert H	W pt 17	7	Owner, (see D 1)	12
378	{ Simpson, Wm	{ W pt 17 S half 15	{ 7 9	Owner, (see D 1)	12
J379	{ Simpson, John	{ W pt 17 S half 15	{ 7 9	Owner	11
J519	Smith, John	S half 15	9		

Roll No.	NAME.	LOT.	Con. or Street.	Other Description.	P.O.
702	Squires, Richard	S half 16	12	Owner	10
703	Squires, William	S half 16	12	Farmer's Son	10
596	Stonehouse, Edward C	S pt N half 18	10	Tenant	10
7647	Stonehouse, Henry	N E $\frac{1}{2}$ 16	11	Tenant	17
7648	Stonehouse, Edger. R	S $\frac{1}{2}$ 17, N W $\frac{1}{4}$ 17	11	Owner	10
7655	Thirlwall, Arthur	N half 20	11	Owner	9
712	Thirlwall, Arthur	N E $\frac{1}{4}$ 19, S half 22	12	Owner	9
713	Thirlwall, Isaac	N E $\frac{1}{4}$ 19, S half 22	12	Farmer's Son	9
714	Thirlwall, Thomas	N E $\frac{1}{4}$ 19, S half 22	12	Farmer's Son	9
7541	Tindleys, Richard	N E $\frac{1}{4}$ 20	9	Owner	10
536	Topping, Michael	N W $\frac{1}{4}$ 20	9	Owner	10
709	Walker, Isaac	S half 18, S W $\frac{1}{4}$ 19	12	Owner	10
		S half 18	11	Tenant	10
		S E $\frac{1}{4}$ 17	12		
7652	Walker, Joseph	N half 18	11	Owner	10
		S E $\frac{1}{4}$ 17	12		
7701	Wilson, George	S half 15, S $\frac{1}{2}$ of N $\frac{1}{2}$ 16	12	Owner	10
7646	Woodhull, Joseph	N E $\frac{1}{4}$ 16	11	Owner	10

*PART II.—Containing the Names of those entitled to vote at Municipal Elections Only.*

591	Nichols, Joshua B.	N part S half 18	10	Tenant	16
-----	--------------------	------------------	----	--------	----

*PART III.—Containing the Names of those entitled to vote at Elections to the Legislative Assembly only.*

NONE.

Total number of qualified Jurors, 426.

I, E. R. BARCLAY, Clerk of the Municipality of the township of Lobo, in the County of Middlesex, do hereby certify that parts one and three of the within list constitute a correct list for the year 1881 of all persons appearing by the last revised Assessment Roll of the said Municipality to be entitled to vote at Elections for Members of the Legislative Assembly; and that parts one and two constitute a correct list for said year of all persons appearing by the said roll to be entitled to vote at Municipal Elections in said Municipality; and I hereby call upon all electors to examine the said list, and if any omissions or other errors are found therein, to take immediate proceedings to have the said errors corrected according to law.

Dated this Thirtieth Day of July, A. D., 1881.

E. R. BARCLAY,  
Clerk of Township of Lobo,  
Poplar Hill P.O.

10  
10  
10  
17  
10

9  
9  
9  
10  
10

10  
10  
10  
16

ions

15

the

do, in  
within  
the last  
sections  
tute a  
led to  
l elec-  
found  
ording

obo,  
P.O.



---

The undersigned, *[illegible]*, was present at the meeting held on the 11th day of *[illegible]* 19*[illegible]* at the Court House in the City of *[illegible]* State of *[illegible]*. At that meeting it was resolved that a committee of three be appointed to investigate the *[illegible]* of the *[illegible]* School, *[illegible]* Mass. The undersigned was one of the members of said committee. The undersigned has the honor to acknowledge the receipt of the copy of the report of said committee on the 11th day of *[illegible]* 19*[illegible]* and to certify that the same is true and correct as the same appears by the copy of the report in his file in the Post Office at *[illegible]* Mass. U. S.

---

