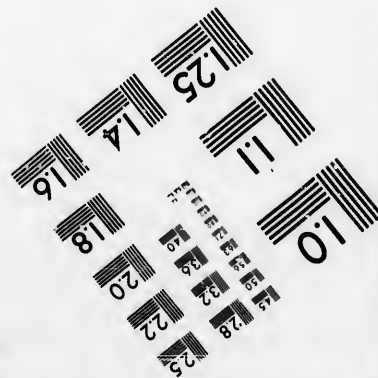
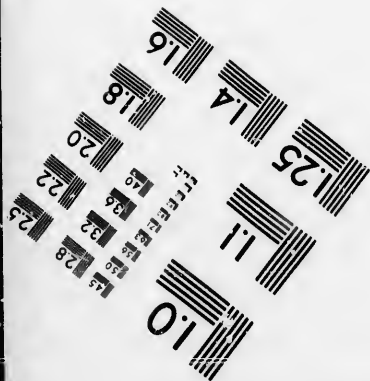
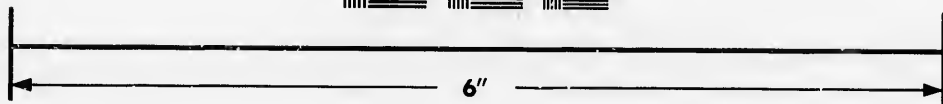
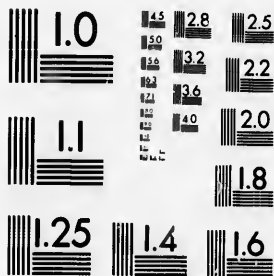

**IMAGE EVALUATION
TEST TARGET (MT-3)**



**Photographic
Sciences
Corporation**

23 WEST MAIN STREET
WEBSTER, N.Y. 14580
(716) 872-4503

1.5 1.8 2.0 2.2 2.5
2.8 3.2 3.6 4.0

**CIHM/ICMH
Microfiche
Series.**

**CIHM/ICMH
Collection de
microfiches.**



Canadian Institute for Historical Microreproductions / Institut canadien de microreproductions historiques

1.5 1.8 2.0 2.2 2.5
2.8 3.2 3.6 4.0

© 1986

Technical and Bibliographic Notes/Notes techniques et bibliographiques

The Institute has attempted to obtain the best original copy available for filming. Features of this copy which may be bibliographically unique, which may alter any of the images in the reproduction, or which may significantly change the usual method of filming, are checked below.

L'Institut a microfilmé le meilleur exemplaire qu'il lui a été possible de se procurer. Les détails de cet exemplaire qui sont peut-être uniques du point de vue bibliographique, qui peuvent modifier une image reproduite, ou qui peuvent exiger une modification dans la méthode normale de filmage sont indiqués ci-dessous.

- Coloured covers/
Couverture de couleur
- Covers damaged/
Couverture endommagée
- Covers restored and/or laminated/
Couverture restaurée et/ou pelliculée
- Cover title missing/
Le titre de couverture manque
- Coloured maps/
Cartes géographiques en couleur
- Coloured ink (i.e. other than blue or black)/
Encre de couleur (i.e. autre que bleue ou noire)
- Coloured plates and/or illustrations/
Planches et/ou illustrations en couleur
- Bound with other material/
Relié avec d'autres documents
- Tight binding may cause shadows or distortion
along interior margin/
La reliure serrée peut causer de l'ombre ou de la
distorsion le long de la marge intérieure
- Blank leaves added during restoration may
appear within the text. Whenever possible, these
have been omitted from filming/
Il se peut que certaines pages blanches ajoutées
lors d'une restauration apparaissent dans le texte,
mais, lorsque cela était possible, ces pages n'ont
pas été filmées.
- Additional comments:/
Commentaires supplémentaires:

- Coloured pages/
Pages de couleur
- Pages damaged/
Pages endommagées
- Pages restored and/or laminated/
Pages restaurées et/ou pelliculées
- Pages discoloured, stained or foxed/
Pages décolorées, tachetées ou piquées
- Pages detached/
Pages détachées
- Showthrough/
Transparence
- Quality of print varies/
Qualité inégale de l'impression
- Includes supplementary material/
Comprend du matériel supplémentaire
- Only edition available/
Seule édition disponible
- Pages wholly or partially obscured by errata
slips, tissues, etc., have been refilmed to
ensure the best possible image/
Les pages totalement ou partiellement
obscurcies par un feuillet d'errata, une pelure,
etc., ont été filmées à nouveau de façon à
obtenir la meilleure image possible.

This item is filmed at the reduction ratio checked below/
Ce document est filmé au taux de réduction indiqué ci-dessous.

10X	14X	18X	22X	26X	30X
<input type="checkbox"/>	<input type="checkbox"/>	<input checked="" type="checkbox"/>	<input type="checkbox"/>	<input type="checkbox"/>	<input type="checkbox"/>
12X	16X	20X	24X	28X	32X

The copy filmed here has been reproduced thanks to the generosity of:

Archives of Ontario
Toronto

The images appearing here are the best quality possible considering the condition and legibility of the original copy and in keeping with the filming contract specifications.

Original copies in printed paper covers are filmed beginning with the front cover and ending on the last page with a printed or illustrated impression, or the back cover when appropriate. All other original copies are filmed beginning on the first page with a printed or illustrated impression, and ending on the last page with a printed or illustrated impression.

The last recorded frame on each microfiche shall contain the symbol \rightarrow (meaning "CONTINUED"), or the symbol ∇ (meaning "END"), whichever applies.

Maps, plates, charts, etc., may be filmed at different reduction ratios. Those too large to be entirely included in one exposure are filmed beginning in the upper left hand corner, left to right and top to bottom, as many frames as required. The following diagrams illustrate the method:

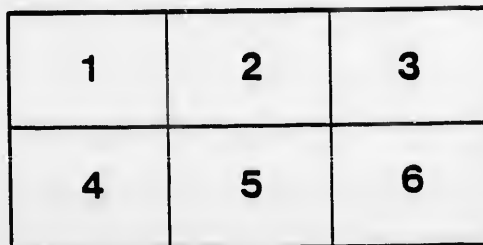
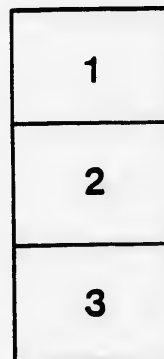
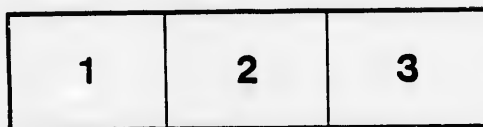

L'exemplaire filmé fut reproduit grâce à la générosité de:

Archives of Ontario
Toronto

Les images suivantes ont été reproduites avec le plus grand soin, compte tenu de la condition et de la netteté de l'exemplaire filmé, et en conformité avec les conditions du contrat de filmage.

Les exemplaires originaux dont la couverture en papier est imprimée sont filmés en commençant par le premier plat et en terminant soit par la dernière page qui comporte une empreinte d'impression ou d'illustration, soit par le second plat, selon le cas. Tous les autres exemplaires originaux sont filmés en commençant par la première page qui comporte une empreinte d'impression ou d'illustration et en terminant par la dernière page qui comporte une telle empreinte.

Un des symboles suivants apparaîtra sur la dernière image de chaque microfiche, selon le cas: le symbole \rightarrow signifie "A SUIVRE", le symbole ∇ signifie "FIN".

Les cartes, planches, tableaux, etc., peuvent être filmés à des taux de réduction différents. Lorsque le document est trop grand pour être reproduit en un seul cliché, il est filmé à partir de l'angle supérieur gauche, de gauche à droite, et de haut en bas, en prenant le nombre d'images nécessaire. Les diagrammes suivants illustrent la méthode.

errata
to

pelure,
on à



32X

VOTERS' LIST, 1885, MUNICIPALITY OF THE TOWNSHIP OF HOUGHTON, COUNTY OF NORFOLK.

PART I.—List of Persons entitled to Vote at both Municipal Elections and Elections to the Legislative Assembly.



SCHEDULE OF POST OFFICES.

- | | | |
|----------------|-------------|--------------------|
| 1 Beechlane, | 5 Guysboro, | 9 Langton |
| 2 Clear Creek, | 6 Hemlock, | 10 Port Burwell |
| 3 Cultis, | 7 Houghton, | 11 Simcoe, |
| 4 Glenmeyer, | 8 Kinglake, | 12 Vienna—13 N. R. |

POLLING SUB-DIVISION No. 1.—Comprising that part of the Township west of the 5th Concession, and south of Lots 9. Polling Place—Town Hall, Houghton Centre.

NO. ON ROLL.	NAME.	JUROR	Lot.	CON. OR STREET.		P.O.
8	Alton, Thomas E.	J	3	3	Owner	7
12	Alton, George W.	J	ept 11	S.L.R.	O	7
13	Alton, John W.	J	wpt 10	S.L.R.	O	7
14	Alton, John	J	ept 10	N.L.R.	O	7
15	Alton, Wilham		pts 10&11	S.L.R.	F. S.	7
16	Alton, Albert A.		e $\frac{1}{2}$ 1	3	F. S.	7
17	Anger, Robert	J	pt 9	N.L.R.	O	7
18	Aspden, John		nwcor 8	1	O	1
19	Antell, George	J	w $\frac{1}{2}$ 6	W.N.R.	O	6
347	Butcher, Joseph	J	3	S.L.R.	Tenant	7
62	Brady, Eben	J	pte $\frac{1}{2}$ 8	2	O	7
64	Bundy, George		pt 9	S.L.R.	O	7
66	Brady, D. C.	J	7	S.L.R.	O	7
68	Baxter, William H.	J	ept 7	N.L.R.	O	7
69	Beckett, Samuel		w $\frac{1}{2}$ 2	N.L.R.	O	6
			pt 1	W.N.R.		
70	Brown, Thomas		e $\frac{1}{2}$ 4	2	O	6
86	Burger, John		w $\frac{1}{2}$ 4	W.N.R.	O	6
87	Burger, Augustus				F. S.	6
88	Burrows, Albert		nw $\frac{1}{2}$ 2	W.N.R.	O	6
89	Buchner, Mark R.	J	e $\frac{1}{2}$ w $\frac{1}{2}$ 2	4	O	7
90	Buchner, Jacob		eptw $\frac{1}{2}$ 1	4	O	7
285	Bingham, Christopher		n $\frac{1}{2}$ w $\frac{1}{2}$ 6	4	O	7
261	Bridgman, Ransom		nwcor 3	N.L.R.	T	13

NO. ON ROLL.	NAME.	JUROR	LOT.	CON. OR STREET.		P.O.
106	Corner, Richard	J	e $\frac{1}{2}$ 7	4	O	3
108	Crawford, Robert	J	e $\frac{1}{2}$ 4	- 8	O	7
109	Crawford, George	J	sw $\frac{1}{2}$ 4	4	O	7
111	Crawford, Wallace	J	mp $\frac{1}{2}$ 3	3	T	7
112	Crawford, James A.	J	w $\frac{1}{2}$ 5	4	O	7
122	Crooker, Joseph		pt 9	S.L.R.	O	7
123	Crosby, David		ept 8	S.L.R.	T	7
124	Culp, Jacob		w $\frac{1}{2}$ 8	S.L.R.	O	7
125	Culp, Albert				T	7
126	Collinson, Joseph	J	wpt 7	N.L.R.	O	7
127	Cooper, William	J	6	S.L.R.	O	7
128	Cooper, John H.	J			O	7
186	Chambers, Lemuel	J	sw $\frac{1}{2}$ 5	W.N.R.	O	6
152	Davis, Thomas	J	e $\frac{1}{2}$ 8	1	O	8
153	Downs, Albert	J	7	1	O	8
156	Dean, John H.	J	sw $\frac{1}{2}$ 2	W.N.R.	O	6
159	Ellwood, Francis.		9	S.L.R.	O	7
161	Emory, Henry D.		pt 8	S.L.R.	O	13
163	Esseltine, Isaac	J	n $\frac{1}{2}$ e $\frac{1}{2}$ 2	1	O	7
180	Finch, George	J	e $\frac{1}{2}$ 2	4	O	7
181	Finch, John	J			T	7
182	Fulton, Morria	J	e $\frac{1}{2}$ 6	2	O	7
183	Fick, George B.		ne $\frac{1}{2}$ 1	2	O	7
185	Finch, Lafayette	J	se $\frac{1}{2}$ 8	3	O	7
186	Finch, Thomas		w $\frac{1}{2}$ 12	S.L.R.	O sec s. d. 3	7
187	Finch, Chancey				F. S.	7
191	Francis, Robert	J	ne $\frac{1}{2}$ 2	1	O	7
192	Francis, Samuel	J	w $\frac{1}{2}$ 4	2	O	7
193	Fick, Jeremiah		wpt 6	2	O	7

NO. ON ROLL.	NAME.	JUROR	LOT.	CON. OR STREET.		P.O.
200	Garner, Willam	J	s $\frac{1}{2}$ e $\frac{1}{2}$ 4	4	O	13
205	Gates, George	J	ept 12	N.L.R.	O see s. d. 3	7
206	Gates, George L.	J	pts 9	S.L.R.	T " " "	7
217	Gates, Calvin	J	w $\frac{1}{2}$ 6	3	O see s. d. 2	7
218	Greenlees, James J.				O	7
580	Greenlees, William J.				T	7
581	Greenlees, George S.				T	7
219	Gordon, Robert		n $\frac{1}{2}$ 1	E.N.R.	O	6
220	Gordon, Wesley				F. S.	6
222	Gunn, George	J	s $\frac{1}{2}$ epts 1	2	O	7
572	Gates, Charles	J	pts 2&3	N.L.R.	O	7
227	Harries, William jr.	J	s $\frac{1}{2}$ e $\frac{1}{2}$ 8	8	O	3
233	Hazen, James	J	nw $\frac{1}{4}$ 4	4	O	7
234	Hazen, John M.	J	w $\frac{1}{2}$ 7	4	O	7
236	Hall, William	J	s $\frac{1}{2}$ 6	3	O	7
240	Houghton, William	J	pt 8	N.L.R.	O	7
241	Houghton, Richard E.				F. S.	7
243	Houghton, Wm. J. W.	J	6	N.L.R.	T	7
244	Herron, Edwin		wpt 2	E.N.R.	O	6
248	House, Charles		swpt 6	1	O	1
249	Hill, William C.	J	wpt 8	E.N.R.	O	6
189	Jackson, George	J	pt 3	N.L.R.	T	7
255	Jackson, Samuel T.	J	swcor 3	3	O	7
256	Jackson, Samuel	J	wpt 10	N.L.R.	O	7
257	Jackson, Abraham				F. S.	7
260	Jackson, Smith		nwcor 3	N.L.R.	O	13
262	Johnson, Alanson		w $\frac{1}{2}$ 3	W.N.R.	O	6
268	Kimball, Thomas	J	e $\frac{1}{2}$ 8	E.N.R.	O	1
265	Kyle, James		necor 1	E.N.R.	O	6
269	Knevel, Frederick		e $\frac{1}{2}$ 4	W.N.R.	O	6
270	Kier, William	J	e $\frac{1}{2}$ 8	W.N.R.	O see s. d. 2	6
273	Kier, Silas	J	nw $\frac{1}{4}$ 5	W.N.R.	O	6

NO. ON ROLL.	NAME.	JUROR	LOT.	CON. OR STREET.		P.O.
285	Lyle, Thomas		nptw $\frac{1}{2}$ 2	3	O	7
289	(Laur, Edward D.	J	11	N.L.R.	O	7
290	(Laur, William E.				F.S.	7
291	Lockman, George	J	e $\frac{1}{2}$ 1	W.N.R.	O	6
331	Matthews, Charles		ne $\frac{1}{2}$ 6	E.N.R.	O	8
362	Matthews, Jacob	J	sept 8	W.N.R.	O	8
259	Magaw, Peter		pt 1	W.N.R.	T	6
310	McDermand, Joel	J	n $\frac{1}{2}$ e $\frac{1}{2}$ 4	4	T	7
316	Misner, Peter		necor 12	N.L.R.	O see s. d. 3.	7
315	Misner, Wesley	J	e $\frac{1}{2}$ 6	4	O	2
317	Malcolm, John	J	e $\frac{1}{2}$ 2	2	O	7
339	Martin, William	J	w $\frac{1}{2}$ 8	4	O	1
341	Millard, Charles		ept 9	S.L.R.	T	7
342	Moore, Hiram A.		pt 8	N.L.R.	O	7
348	Mercer, Charles	J	w $\frac{1}{2}$ w $\frac{1}{2}$ 2	2	O	7
344	Mercer, Robert		ept 4	N.L.R.	O	7
345	Mercer, Peter	J	w $\frac{1}{2}$ 4	N.L.R.	O	7
346	Magee, William	J	3	S.L.R.	O	1
348	Marlatt, Edward	J	s $\frac{1}{2}$ 1	E.N.R.	O	6
349	Marr, Adam		w $\frac{1}{2}$ 2	2	O	7
445	Miller, Jacob		w $\frac{1}{2}$ 7	E.N.R.	T	1
359	(McCord, John	J			O	6
360	(McCord, Thomas	J	e $\frac{1}{2}$ 3&2	W.N.R.	O	6
377	Nelson, Rodney		w $\frac{1}{2}$ 1	3	O	7
397	(Park, Philip B.	J	w $\frac{1}{2}$ 7	3	O	7
398	(Park, John E.	J			T	7
399	Parney, Leamen	J	s $\frac{1}{2}$ 5	3	O	7
400	Pattison, Ambrose C.	J	e $\frac{1}{2}$ 3	2	O	7
405	(Piatt, Amos		ptw $\frac{1}{2}$ n $\frac{1}{2}$ 8	3	O	7
406	(Piatt, Albert	J			T	7
407	Piatt, Isaac		se $\frac{1}{2}$ n $\frac{1}{2}$ 3	3	O	7
408	Putnan, Henry D.		e $\frac{1}{2}$ w $\frac{1}{2}$ 1	1	O	7

NO. ON ROLL.	NAME.	JUROR	LOT.	CON. OR STREET.		P.O.
410	Piett, Emmerson	J	pt 8	3	O	1
416	Purdy, Benjamin	J	ne $\frac{1}{4}$ 4	E.N.R.	O	7
417	Purdy, Nehemiah	J	se $\frac{1}{4}$ 4	E.N.R.	O	7
	Parker, Sidney.	J	e $\frac{1}{2}$ 2	3	T	7

534	Raymond, Henry	J	w $\frac{1}{2}$ 3	4	T	7
433	Rice, Byron		necor 9	S.L.R.	T	7
434	Russell, David	J	se $\frac{1}{4}$ 1	2	O	7
437	Robins, Elias	J	w $\frac{1}{2}$ 1	1	O	7
438	Reid, Robert		ptw $\frac{1}{2}$ 6	2	O	7
442	Robison, William D.	J	w $\frac{1}{2}$ 8	1	O	7
443	Robison, James V.		s $\frac{1}{2}$ e $\frac{1}{2}$ 6	E.N.R.	O	1
444	Roberts, William	J	w $\frac{1}{2}$ 7	E.N.R.	O	1
570	Raymond, William	J			T	7

160	Smyth, William H.	J	9	S.L.R.	T	7
446	Smith, Jeremiah		e $\frac{1}{2}$ 6	W.N.R.	O	13
456	Sherk, Samuel	J	e $\frac{1}{2}$ 12	S.L.R.	O	7
458	Severance, Sewell	J	w $\frac{1}{2}$ w $\frac{1}{2}$ 2	4	O	7
459	Stirtzinger, Samuel	J	n $\frac{1}{2}$ 5	3	O	7
461	Smith, Solomon	J	e $\frac{1}{2}$ 7	2	O	7
462	Sherman, Joseph		necor 2	2	O	7
463	Smith, Elias	J	2	S.L.R.	O	7
469	South, George	J	ptw $\frac{1}{2}$ 2	E.N.R.	O	6
471	Sharp, James		nw $\frac{1}{4}$ 3	1	O	7
472	Sharp, Hiram				T	7
483	Sharp, Harden	J	nwpt 6	1	O	1
484	Sherman, James M.	J	w $\frac{1}{2}$ 5	1	O	7
486	Sharp, Wellington		sw $\frac{1}{4}$ 3	1	O	6
487	Scruton, Richard				T	6
488	Sharp, Benjamin		nw $\frac{1}{4}$ 3	1	O	13
490	Sharp, Charles		ne $\frac{1}{4}$ 4	E.N.R.	O	6
493	Safford, Milo	J	w $\frac{1}{2}$ 6	E.N.R.	O	8
494	Safford, Wallace	J			O	2
501	Stevenson, William	J	mptw $\frac{1}{2}$ 1	4	O	7

O see s. d. 2

NO. ON ROLL.	NAME.	JUROR	LOT.	CON. OR STREET.	P.O.
162	Taylor, James		pt 8	S.L.R.	T 7
489	Taylor, Samuel		nw $\frac{1}{4}$ 8	1	T 6
495	Tibbets, Charles	J	w $\frac{1}{2}$ 6	E.N.R.	Oco 8
505	Tutty, David	J	w $\frac{1}{2}$ 8	2	O 7
506	Tutty, Andrew	J	e $\frac{1}{2}$ 4	1	O 7
575	Taylor, William H.		ne $\frac{1}{4}$ e $\frac{1}{2}$ 7	E.N.R.	O 1
576	Taylor, Samuel A.	J	w $\frac{1}{2}$ e $\frac{1}{2}$ 7	E.N.R.	O 1
578	Taylor, Samuel		w $\frac{1}{2}$ 7	2	O 1
518	{ Underhill, Nathan	J	pts 7&8	W.N.R.	O 6
514	{ Underhill, Charles				F. S. 6
538	Williams, Melvin S.	J	e $\frac{1}{2}$ 7	3	O 7
67	Wells, Lorenzo	J	7	S.L.R.	T 7
585	{ Williams, William W.	J	s $\frac{1}{2}$ w $\frac{1}{2}$ 8	3	O see s. d. 2 7
586	{ Williams, George F.	J	w $\frac{1}{2}$ 8	2	O 7
587	Williams, Frank J.	J	e $\frac{1}{2}$ s $\frac{1}{2}$ 8	3	O 7
543	West, William	J	pt 9	N.L.R.	T 7
544	Walker, David	J	1	N.L.R.	O 6
546	Walker, Andrew	J	1	S.L.R.	O 6
547	Wilkins, John R.	J	sw $\frac{1}{4}$ 1	1	O 7
551	{ West, Joseph	J	ept 3	E.N.R.	O 6
552	{ West, James	J	w $\frac{1}{2}$ 4	1	O 6
554	West, Richard	J	nw $\frac{1}{4}$ e $\frac{1}{2}$ 3	E.N.R.	O 6
555	West, John		sw $\frac{1}{4}$ e $\frac{1}{2}$ 3	E.N.R.	O 6
556	West, Alonzo		s $\frac{1}{2}$ w $\frac{1}{2}$ 4	E.N.R.	O 6
557	Weaver, Israel	J	nw $\frac{1}{4}$ 8	E.N.R.	T 8
564	Walton, William		e $\frac{1}{2}$ 2	3	O 13
565	{ Williams, Jonathan		ptw $\frac{1}{2}$ 8	W.N.R.	O 12
565	{ Williams, John H.				T 12
528	Wilkins, William		s $\frac{1}{2}$ e $\frac{1}{2}$ 3	4	O see s. d. 2 7

PART II.—List of Persons entitled to Vote at Municipal Elections only.

NO. ON ROLL.	NAME.	JUROR	LOT.	CON. OR STREET.		P.O.
201	Arnup, Mrs. Sarah		s $\frac{1}{2}$ e $\frac{1}{4}$ 4	4	T	7
63	Buchner, Mrs. Eunice		ept 9	N.L.R.	O	7
107	Clark, Mrs. Margaret		s&e $\frac{1}{4}$ 1	4	O	7
110	Crawford, Mrs. Jane		mp $\frac{1}{4}$ 3	3	O	7
188	Francis, Mrs. Nancy		pt 3	N.L.R.	O	7
190	Flanagan, Mrs. Elizabeth		pt 3	N.L.R.	O	7
258	Jackson, Mrs. Martha		pt 9	S.L.R.	O	7
264	Kyle, Mrs. A.		ne $\frac{1}{4}$ 1	E.N.R.	O	6
292	Lucas, Chaney		sw $\frac{1}{4}$ 5	1	O	7
340	Millard, Mrs. Sarah		ept 9	S.L.R.	O	7
470	Smiley, Mrs. Phidelia		nw $\frac{1}{4}$ 1	2	O	7
504	Taylor, Mrs. Sarah		sw $\frac{1}{4}$ 1	1	O	7
533	Walker, Mrs. Sarah		w $\frac{1}{4}$ 3	4	O	7
556	Weaver, Mrs. Hannah		nw $\frac{1}{4}$ 8	E.N.R.	O	8

PART III.—List of Persons entitled to Vote at Elections to the Legislative Assembly only.

NO. ON ROLL.	NAME.	JUROR	LOT.	CON. OR STREET.		P.O.
NONE.						

102

PART I.—List of Persons entitled to Vote at both Municipal Elections and Elections to the Legislative Assembly.

POLLING SUB-DIVISION No. 2.—Comprising that part of the Township north of Lots 8, and west of the 5th Concession. Polling Place—Mosher's School House.

NO. ON ROLL.	NAME.	JUROR	LOT.	CON. OR STREET.		P.O.
9	Ammerman, James J.	J	p ^e . 16&17	1	O	4
10	Averill, Theron	J	nw ¹ / ₄ 15	1	O	4
11	Abbot, Isaac	J	nwcor 10 13	3 4	O	1
50	Bowen, William	J	ne ¹ / ₄ 19	E.N.R.	O	4
51	Birdsell, Benjamin	J	sw ¹ / ₄ 20 se ¹ / ₄ 20	1 E.N.R.	O	4
52	(Bennett, George	J	n ¹ / ₄ 138	S.T.R.	O	5
53	Bennett, John	J	wpt 18	E.N.R.	O	5
54	Ball, Charles sr.		gore 140&141	N.T.R.	O	5
55	Ball, Charles jr.				F. S.	5
56	Bates, Lewis		pts 137&138	N.T.R.	O	5
57	Bates, John	J	gore A&B	N.T.R.	O	5
58	Brinn, James James H.	J	e ¹ / ₄ 141	S.T.R.	O	5
60	Brinn, David	J	w ¹ / ₄ 141	S.T.R.	T	5
61	Bogardus, Francis	J	nw ¹ / ₄ 9	3	O	7
73	Bagley, Richard	J	n ¹ / ₄ e ¹ / ₄ 19	1	O	4
74	(Birdsell, John A.	J	swpt 18	2	O	4
75	(Birdsell, Sanford	J	w ¹ / ₄ e ¹ / ₄ 17	2	O	4
77	Brewer, James D.	J	w ¹ / ₄ 15	2	O	4
78	Bowman, George W.	J	w ¹ / ₄ w ¹ / ₄ 14	2	O	4
79	Boyd, James	J	e ¹ / ₄ 17	W.N.R.	O	8
80	Boyd, Alexander	J	e ¹ / ₄ 16	W.N.R.	O	8
83	Ball, John M.	J	s ¹ / ₄ w ¹ / ₄ 16	W.N.R.	O	8
84	(Balore, William		sw ¹ / ₄ 10	W.N.R.	O	8
847	(Balore, Alfred				Occ	8
285	Brackenbury, John		gore 17	3	T	4
500	Batch, Charles		ne ¹ / ₄ 15	W.N.R.	T	8
289	Clark, Elijah	J	w ¹ / ₄ 12	1	T	8
118	Carson, Robert	J	nept 20	1	O	4

NO. ON ROLL.	NAME.	JUROR	LOT.	CON. OR STREET.	—	P.O.
115	Carson, John	J	nw $\frac{1}{4}$ 20	1	O	4
117	Culp, Peter	J	s $\frac{1}{4}$ 188	S.T.R.	O	5
118	Culp, Isaac		pts $\frac{1}{4}$ 188	S.T.R.	O	5
119	Culp, Samuel		wpt 142	S.T.R.	F. S.	5
120	Cunningham, Simon P.		swcor 140	S.T.R.	O	5
121	Curtis, Rowland	J	se $\frac{1}{4}$ 16	E.N.R.	O	9
129	Chute, Albert	J	se $\frac{1}{4}$ 16	2	O	4
130	Clark, John	J	sw $\frac{1}{4}$ 13	E.N.R.	O	3
131	Coyle, James	J	se $\frac{1}{4}$ 14	W.N.R.	O	3
134	Claus, James		nwpte $\frac{1}{4}$ 12	W.N.R.	O	3
135	Cartwright, Wesley	J	w $\frac{1}{2}$ 11	W.N.R.	O	3
511	Chalk, Stanley		wpt 12	W.N.R.	T	6
147	Dawson, John sr.		s $\frac{1}{4}$ e $\frac{1}{4}$ 13	E.N.R.	O	3
148	Drake, Phenice	J	e $\frac{1}{4}$ 12	E.N.R.	T	3
149	Dewitt, Henry		ne $\frac{1}{4}$ 10	3	O	13
154	Dinwoodie, Robert	J	sw $\frac{1}{4}$ 15	W.N.R.	O	3
155	Dawson, Thomas		se $\frac{1}{4}$ 13	1	O	3
157	Edmonds, James M.		e $\frac{1}{4}$ e $\frac{1}{4}$ 17	E.N.R.	O	4
158	Emery, William Y.		nw $\frac{1}{4}$ 9	2	O see s. d. 3	10
165	Edmonds, George	J	w $\frac{1}{2}$ 17	E.N.R.	O	4
184	Farrow, Henry	J	sw $\frac{1}{4}$ 9	8	O	7
194	Fairbairn, James	J	recor 15	2	O	4
195	Forsyth, Thomas	J	s $\frac{1}{4}$ 9	E.N.R.	O	12
197	Franka, Gusdave	J	ept 12	W.N.R.	O	12

NO. ON ROLL.	NAME.	JUROR	LOT.	CON. OR STREET.		P.O.
512	Gransden, Benjamin		e $\frac{1}{2}$ w $\frac{1}{2}$ 9	W.N.R.	T	6
208	Gardner, John	J	s $\frac{1}{2}$ w $\frac{1}{2}$ 19	1	O	4
209	Gavitt, Albert		spt 141	S.T.R.	O	4
210	Garnham, Robert		n $\frac{1}{2}$ 140	S.T.R.	O	5
211	Garnham, John A.	J	s $\frac{1}{2}$ 137	S.T.R.	O	5
212	Garnham, Henry	J	ept 139	S.T.R.	O	5
218	Garnham, Henry H.				F. S.	5
214	Garnham, Sheriff K.		nwcor 139	S.T.R.	O	5
215	Garnham, Edwin	J	se $\frac{1}{4}$ 138	N.T.R.	T	5
216	Garnham, George S.				F. S.	5
217	Gates, Calvin	J	w $\frac{1}{2}$ 9	4	O see s. d. 1	7
221	Griffin, Alvin	J	pts 13&14	3	O	4
224	Gale, Edwin	J	w $\frac{1}{2}$ 17	2	O	4
116	Gilliland, Wesley		gore 21	1	O	13
238	Harvey, Henry	J	w $\frac{1}{2}$ 12	1	O	8
245	Hetherington, Jonathan		nw $\frac{1}{4}$ 19	1	O	9
164	Hague, Thomas		w $\frac{1}{2}$ e $\frac{1}{2}$ 15	2	O	13
188	Hazel, John	J	s $\frac{1}{4}$ 10	E.N.R.	O	8
250	Harvey, Job		nwcor 10	E.N.R.	O	8
251	House, Frederick	J	sw $\frac{1}{4}$ 14	E.N.R.	O	8
508	Hotchkiss, Edwin		ne $\frac{1}{4}$ 16	2	T	4
246	House, Jeremiah		nw $\frac{1}{4}$ 16	W.N.R.	O	4
76	Jefferson, Frank	J	w $\frac{1}{2}$ e $\frac{1}{2}$ 17	2	T	4
254	Jefferson, David	J	sw $\frac{1}{4}$ 139	S.T.R.	O	5
267	Kelly, William M.		wpt 20	E.N.R.	O	4
266	Kelly, William	J	se $\frac{1}{4}$ 19	E.N.R.	O	4
270	Kier, William	J	e $\frac{1}{2}$ 9	W.N.R.	O see s. d. 1	6
271	King, Benjamin	J	w $\frac{1}{4}$ 14	W.N.R.	O	8
272	King, Charles	J	w $\frac{1}{4}$ 13	W.N.R.	O	8
275	Kilpatrick, James		e $\frac{1}{2}$ 14	2	O	13

NO. ON ROLL.	NAME.	JUROR	LOT.	CON. OR STREET.		P.O.
286	Leach, Alonzo	J	ne $\frac{1}{4}$ 137	S.T.R.	O	13
287	Leach, Daniel	J			T	5
288	Leach, Isaac				T	5
300	Laycock, John		w $\frac{1}{2}$ &ne $\frac{1}{4}$ 10	4	O	18
478	Mills, William H.		wpt 14	3	T	4
318	Mosher, Joseph	J	ecor 20	1	O	4
320	McBride, James	J	w $\frac{1}{2}$ 18	W.N.R.	O	4
321	Maguire, Henry B.	J	w $\frac{1}{2}$ w $\frac{1}{2}$ 13	2	O	8
322	Meharg, John	J	w $\frac{1}{2}$ 19	E.N.R.	O	4
323	Meharg, Nicholas	J	ept 18	E.N.R.	O	4
324	Mabee, William	J	s $\frac{1}{2}$ 140		O	4
325	Mabee, James	J			T	4
326	Marshall, James	J	139	N.T.R.	O	5
327	Maguire, Thomas		npt 142	S.T.R.	O	5
328	Maguire, Albert				F. S.	5
329	Mitchell, George		npt 142	S.T.R.	O	5
330	Maguire, John W.	J	w $\frac{1}{2}$ 18	1	O	4
331	Magee, William T.	J	w $\frac{1}{2}$ w $\frac{1}{2}$ 16	1	O	4
332	Magee, William	J	ne $\frac{1}{4}$ 16	E.N.R.	O	4
333	Magee, Albert		sw $\frac{1}{4}$ 11	2	O	1
334	Matthews, Thomas		secor 14	E.N.R.	O	8
335	Matthews, Colin				O	8
336	Magee, George	J	nw $\frac{1}{4}$ 11	2	O	1
338	Macdonald, George	J	w $\frac{1}{2}$ 14	1	O	8
350	Matthews, William sr.	J	e $\frac{1}{2}$ 12	2	O	1
351	Matthews, William jr.				F. S.	1
352	McBride, Robert		w $\frac{1}{2}$ 12	3	O	4
355	McBride, William	J	ptgor-s 19&20	2	O	4
356	McBride, Robert				F. S.	4
357	Marshall, Stephen G.	J	e $\frac{1}{2}$ 18	1	O	4
358	Matthews, Cyrus	J	septw $\frac{1}{2}$ 9	E.N.R.	O	1
363	Misner, Andrew	J	e $\frac{1}{2}$ 11	W.N.R.	O	8
365	Macdonald, Alexander	J	ne $\frac{1}{4}$ 13	W.N.R.	O	8
366	Milmine, Isaac	J	wptw $\frac{1}{2}$ 16	E.N.R.	O	8
384	Matthews, Angus		sw $\frac{1}{4}$ 18	E.N.R.	T	8
379	Nevill, Thomas	J	e $\frac{1}{2}$ 12	1	O	1
380	Nevill, Alfred		sw $\frac{1}{4}$ 18	E.N.R.	O	8
382	Newkirk, John		nw $\frac{1}{4}$ 10	W.N.R.	O	8

NO. ON ROLL.	NAME.	JUROR	Lot.	CON. OR STREET.		P.O.
387	Ostrander, Andrew	J	swpt 188	N.T.R.	O	5
388	Osborne, A. G.		pte 14	E.N.R.	O	8
389	{ Otterson, William		e 16	1	Occ	8
390	{ Otterson, James	J			T	8
391	Oatrosser, Henry P.				O see s. d. 3	3
409	Payne, Emesey	J	nw 1/4 13	3	O	1
412	Priddle, William	J	se 1/4 17	1	O	4
413	Parker, Moses	J	e 1/4 w 1/2 14	2	O	8
414	Priddle, John jr.	J	secor 14	1	O	8
401	{ Priddle, John sr.		w & mpt 14	1	O	8
402	{ Priddle, Alfred				F. S.	8
419	Pressy, Enos		ept 15	3	O	9
404	Piett, John	J	ne 1/4 10	2	O	1
423	Robinson, Jacob		ptnw 1/4 15	W.N.R.	O	8
424	Robinson, Isaac	J	ptnw 1/4 15	W.N.R.	O	8
435	Roberts, Warren	J	ne 1/4 138	N.T.R.	O	5
441	Robinson, Richard	J	wpt 16	3	O	4
464	Slaght, George		sw 1/4 15	1	O	4
466	Smith, Robert	J	s 1/4 9	2	O	7
473	Stephens, Thomas H.		secor 12	2	O	8
474	Stephens, John H.	J	ne 1/4 12	3	O	8
476	Swarts, David	J	sw 1/4 15	3	O	4
477	Stratton, Henry		wpt 14	3	O	13
479	{ Swarts, Jacob		nw 1/4 15	3	O	4
480	{ Swarts, Joseph		nw 1/4 15	3	F. S.	4
481	Spore, Lewis W.	J	wpt 18	2	O	4
482	Stansell, George	J	n 1/2 e 1/4 14	1	O	4
485	Silverthorn, Chiesier	J	sw 1/4 17	E.N.R.	O	8
492	Stover, George	J	swpt 10	E.N.R.	O	8

NO. ON ROLL.	NAME.	JUROR	LOT.	CON. OR STREET.		P.O.
493	Safford, Milo	J	pt 9	E.N.R.	O see s. d. 1	8
494	Safford, Wallace	J			" " "	8
496	Slingerland, Darius G.	J	s $\frac{1}{2}$ 10	W.N.R.	O	8
497	Smith, Jacob	J	ptw $\frac{1}{2}$ 15	E.N.R.	O	4
498	Smith, Lewis	J	nw $\frac{1}{2}$ 14	W.N.R.	T	8
499	Scrivens, John	J	ne $\frac{1}{2}$ 15	W.N.R.	O	8
507	Thurlby, Thomas	J	ne $\frac{1}{2}$ 16	2 W.N.R.	O	4
509	Tribe, William	J	wpt 12	W.N.R.	O	8
511	Tyrrell, William	J	e $\frac{1}{2}$ w $\frac{1}{2}$ 9	W.N.R.	O	6
566	Underhill, John	J	w $\frac{1}{2}$ 9	W.N.R.	T	12
516	Vannatter, Joseph	J	mpt 18	2	O	8
539	Wilson, James	J	e $\frac{1}{2}$ e $\frac{1}{2}$ 19	W.N.R.	T	4
540	White, Thomas sr.	J	se $\frac{1}{2}$ 10	2	O	1
541	Wilson, Richard	J	s $\frac{1}{2}$ 10	3	O	1
542	Wiley, Stephen	J	ne $\frac{1}{2}$ 9	2	O	7
548	Winkworth, Robert	J			O	8
549	Winkworth, William	J	e $\frac{1}{2}$ e $\frac{1}{2}$ 13	2	T	1
550	Wilson, Goodsell	J	e $\frac{1}{2}$ e $\frac{1}{2}$ 15	2	O	4
558	Walmsley, Henry	J	n $\frac{1}{2}$ w $\frac{1}{2}$ 18	E.N.R.	O	8
559	Whittaker, John E.	J	ne $\frac{1}{2}$ w $\frac{1}{2}$ 15	E.N.R.	O	8
560	Whittaker, James B.	J			O	8
561	Wolfe, Michael	J	se $\frac{1}{2}$ 18	W.N.R.	O	8
562	Williams, Robert	J	w $\frac{1}{2}$ 9	W.N.R.	O	12
159	Williams, William W.	J	nw $\frac{1}{2}$ 9		O see s. d. 1	7

PART II.—List of Persons entitled to Vote at Municipal Elections only.

NO. ON ROLL.	NAME.	JUROR	LOT.	CON. OR STREET.	P.O.
59	Brynn, Mrs. Ann		w $\frac{1}{2}$ 141	S.T.R.	5
81	Ball, George A. P.		n $\frac{1}{4}$ w $\frac{1}{2}$ 16	W.N.R.	8
82					8
132	Chapman, Mrs. Matilda		s $\frac{1}{2}$ 10	E.N.R.	8
196	Franka, Mrs. Esther Fick, Harvey		necorw $\frac{1}{2}$ 12	W.N.R.	8
582			sw $\frac{1}{4}$ 11		9
354	Gale, Eber		secor 20	1	4
353	Mansell, Nathan McKonkey, Mrs. L.		secor 20	1	4
319			sept 21	1	4
583	White, William		sw $\frac{1}{4}$ 11	4	9

PART III.—List of Persons entitled to Vote at Elections to the Legislative Assembly only.

NO. ON ROLL.	NAME.	JUROR	LOT.	CON. OR STREET.	P.O.
	NONE.				

57

PART I.—List of Persons entitled to Vote at both Municipal Elections and
Elections to the Legislative Assembly.

POLLING SUB-DIVISION No. 3.—Comprising that part of the Township lying
east of the 4th Concession, and the Lots north and south of Lake
Road, east of Lot 12. Polling Place—Fuller's School House.

NO. ON ROLL.	NAME.	JUROR	LOT.	CON. OR STREET.		P.O.
1	Allen, James		17	N&S.L.R.	O	10
4	Ashford, Charles		sept 7	6	O	3
21	Ashford, Charles	J	npt 6	7	O	2
22	Andress, David W.	J	gores 12&13	5	O	3
23	{Andress, George I.	J	gore 10	6	T	3
24	{Andress, George N.	J			T	3
25	{Burton, Frederick	J	4	6	O	2
26	{Burton, Charles				F. S.	2
27	Brown, James B.	J	e $\frac{1}{2}$ 1	6	O	2
28	Butcher, William		pt 17	S.L.R.	O	2
31	Becker, Aaron	J	w $\frac{1}{2}$ 19	S.L.R.	O	2
34	Brown, Abram	J	w $\frac{1}{2}$ 22	S.L.R.	O	2
35	Becker, Cornelius	J	e $\frac{1}{2}$ e $\frac{1}{2}$ 1	8	O	2
36	Buchner, Philip H.	J	e $\frac{1}{2}$ wpt 2	8	O	2
37	Buchner, Philip		pt. 18	7	O	2
38	Becker, John	J	e $\frac{1}{2}$ w $\frac{1}{2}$ 1	8	O	2
39	Becker, Arthur		eptgore 5	7	F. S.	2
40	{Brown, Enoch		w $\frac{1}{2}$ e $\frac{1}{2}$ 1	8	O	2
41	{Brown, Milton C.				F. S.	2
42	Brooks, Joseph	J	pte $\frac{1}{2}$ 7	6	O	3
43	{Brooks, Albert	J	pte $\frac{1}{2}$ 7	6	O	3
44	{Brooks, James				F. S.	3
46	Beamen, Henry W.	J	pte $\frac{1}{2}$ 2	5	O	2
47	Burgar, John		nwpt 2	5	O	3
49	Ball, William C.	J	wpt 15	N&S.L.R.	T	2
71	Buck, Charles		n $\frac{1}{2}$ e $\frac{1}{2}$ 6	5	O	3
72	Buck, Walter N.	J	s $\frac{1}{2}$ e $\frac{1}{2}$ 7	5	O	3
92	Burger, Martin	J	se $\frac{1}{2}$ 4	5	O	3
93	Boyd, William S.		nw $\frac{1}{2}$ 3	5	O	11
101	Becker, Ephraim		21	N.L.R.	O	13
282	Burgar, James E.		sw $\frac{1}{2}$ 3	5	T	7

NO. ON ROLL.	NAME.	JUROR	LOT.	CON. OR STREET.		P.O.
96	Cameron, Hugh	J	sq 2	7	O	2
97	Crawford, Joseph	J	pt 18	S.L.R.	O	2
98	Crawford, James	J	pts 17&18	N.L.R.	O	2
99	Cameron, John	J	pt 20	S.L.R.	O	2
100	Cridland, William	J	21	N.L.R.	T	2
			wpt 3	8	O	2
			se 1/2 5	6	O	2
102	Corr, James				T	2
103	Corr, James H.	J			O	2
230	Connor, Joseph		pt 18	S.L.R.	O	10
137	Davis, Samuel A.	J	pts 20&18	S.L.R.	O	3
139	Dickinson, Charles	J	pt 6	6	O	2
140	Dickinson, John				F. S.	2
142	Dickinson, William	J	nwpt 6	6	O	2
146	Day, Jacob	J	etw 1/2 8		O	3
144	Dunn, Philip		sept 2	5	O	2
145	Dunn, Abram W.		sept 2	5	O	2
150	Dawson, Frederick		pts 1/2 8	5	O	3
153	Emery, William Y.		et 10	5	O see s. d. 2	10
167	Fuller, George		ept 8	6	O	18
168	Franklin, John T.		20	N.L.R.	O	2
169	Fick, Frederick		apt 22	N.L.R.	O	2
170	Fick, Edward R.	J	npt 22	N.L.R.	O	2
171	Fish, Charles M.		w 1/2 1	8	O	2
173	Fish, Eugene				F. S.	2
174	Farr, Aaron	J	gore 4	7	O	2
176	Fuller, Jerred				O	18
177	Fuller, Douglas	J	sept 8	6	T	3
186	Finch, Thomas		etw 1/2 1	5	O see s. d. 1	7
198	Frayner, William	J	swpt 6	6	O	3

NO. ON ROLL.	NAME.	JUROR	LOT.	CON. OR STREET.		P.O.
199	Graves, Myron	J	wpt 1	7		2
204	Gates, Calvin E.	J	14	S.L.R.	O	7
205	Gates, George	J	wpt 13	S.L.R.	O see s. d. 1	7
206	Gates, George L.				T " "	7
207	Gamble, Thomas	J	ne 1/4 4	5	O	8

225	Hotchkiss, Ar		nw 1/4 7	6	O	10
229	Harris, Moses		pt 18	S.L.R.	O	2
231	Hurley, Isaac		secor 2	7	O	2
228	Harrison, Robert H.	J	pt 2	6	O	2
232	Helkey, Lewis		ept 13	S.L.R.	T	2
253	Harries, William sr.	J	w 1/2 6	5	O	2
252	Hewett, Isaac	J	e 1/2 1	5	O	2
428	Huffman, Emmerson	J	gore 2	7	T	2
386	Hotchkiss, Edwin	J	w 1/2 5	5	T	3

5	Jenny, William		sept 7	6	T	3
---	----------------	--	--------	---	---	---

263	Kyte, George W.	J	wpt 8	6	O	3
274	Kyte, Israel	J	ne 1/4 8	5	O	3

276	Louks, Eber D.		secor 18	S.L.R.	O	13
277	Louch, John		spt 6	7	O	2
278	Louch, Richard	J			T	2
279	Lester, David		nwpt 2	5	O	2
280	Louks, Henry	J	w 1/2 1	5	O	13
281	Lamb, John		sw 1/4 3	5	O	7
283	Lemon, Johnson		swcor 13	N.L.R.	T	

NO. ON ROLL.	NAME.	JUROR	LOT.	CON. OR STREET.		P.O.
293	Louks, James	J	e $\frac{1}{2}$ 16	N.L.R.	T	2
			w $\frac{1}{2}$ e $\frac{1}{2}$ 15	S.L.R.	O	
296	Louks, Edward	J	16	S.L.R.	T	2
298	Latham, Walter C.		gore 11&12	6	O	3
297	Louch, George	J	e $\frac{1}{2}$ 5	5	O	3
299	Louks, Albert	J	e $\frac{1}{2}$ 3	5	O	3
301	Laycock, Oliver		w $\frac{1}{2}$ 10	5	O	13
302	Moore, Daniel	J	pt 20	S.L.R.	O	2
303	Millard, Mahlon		pt 20	S.L.R.	O	2
304	Mitchener, Henry J.	J	e $\frac{1}{2}$ 19	S.L.R.	O	2
306	Misner, Horatio N.		pt 19	N.L.R.	T	2
305	Misner, William	J			O	2
307	Millard, Henry	J	sw $\frac{1}{4}$ 1	6	O	2
311	McIntyre, John	J	w $\frac{1}{2}$ w $\frac{1}{2}$ 8	5	O	3
312	Moore, John	J			O	
318	Moore, Richard	J	s $\frac{1}{2}$ 9	6	T	3
314	Millard, Jehiel	J	ept 13	N.L.R.	O	3
316	Misner, Peter		w $\frac{1}{2}$ 18	N.L.R.	O see s. d. 1	3
367	Mansfield, Morris		spt gore 4	8	O	2
368	Mansfield, Warren		npt gore 4	8	O	2
369	Mansfield, Moses		gore 3	8	O	2
371	Millard, Clinton	J	nw $\frac{1}{4}$ 1	6	O	2
372	Mitchener, Simeon		e $\frac{1}{2}$ 2	8	O	2
373	Mitchener, Charles	J	ptw $\frac{1}{2}$ 2	8	O	2
374	Mitchell, Frederick	J	e $\frac{1}{2}$ 9	5	O	3
375	Misner, Albert		pt 18	S.L.R.	O	3
376	Nethercott, Charles	J	3	6	O	2
377	Nethercott, Edwin	J			T	2
384	Ostrosser, Peter		s $\frac{1}{2}$ e $\frac{1}{2}$ 5	5	O	3
385	O'Neal, Walter	J	w $\frac{1}{2}$ 5	5	O	7
391	Ostrosser, Henry	J	pt 9	6	O see s. d. 2	3

NO. ON ROLL.	NAME.	JUROR	Lot.	CON. OR STREET.		P.O.
2	Parker, William	J	17	S.L.R.	T	2
892	Parker, William	J	sept 17	N.L.R.	O	2
394	Parker, Isaac	J	e $\frac{1}{2}$ e $\frac{1}{2}$ 3	7	O	2
395	Parker, James	J	w $\frac{1}{2}$ e $\frac{1}{2}$ 3	7	T	2
415	Pierce, Thomas		nwpt 18	S.L.R.	O	2
422	Purtill, James		w $\frac{1}{2}$ 7	5	O	13
418	Pitman, Henry		ept 23	S.L.R.	O	2
179	Parker, Albert	J	5	7	T	2
425	Rusling, William V.	J	pt 19	S.L.R.	O	2
423	Raymond, Nathan	J	gore 1	9	T	2
427	Ronson, James		gore 2	7	O	13
431	Riddle, Thomas	J	n $\frac{1}{2}$ 9	6	T	3
440	Ravin, Joseph	J	n $\frac{1}{2}$ e $\frac{1}{2}$ 7	5	O	3
455	Raymond, Hiram		n $\frac{1}{2}$ 2	7	T	2
105	Raymond, Edward	J	swpt 2	5	T	7
447	Slater, James	J	n $\frac{1}{2}$ w $\frac{1}{2}$ 3	7	O	2
449	{ Stephens, William		pt 18	N.L.R.	O	2
450	{ Stephens, Leonard				F.	
448	{ Stephens, William H.	J	wpt 3	8	T	4
454	Snively, Abram		n $\frac{1}{2}$ 2	7	O	11
457	Sherk, John	J	w $\frac{1}{2}$ 4	5	O	7
535	Swan, Henry		pt 18	N.L.R.	O	10
502	Treadwell, William H.		ept 20	S.L.R.	O	2
503	Tansley, Edward		sept 3	5	O	3

NO. ON ROLL.	NAME.	JUROR	LOT.	CON. OR STREET.		P.O.
517	Walker, George		s $\frac{1}{2}$ 4	7	O	2
518	Walker, George W.				F. S.	2
519	Walker, William	J	n $\frac{1}{2}$ 4	7	O	2
521	Williams, Jonathan	J	n $\frac{1}{2}$ 2	6	O	2
523	White, William M.	J	pt 18	N.L.R.	T	2
524	White, Thomas B.	J			T	2
526	White, Albert		ptw $\frac{1}{2}$ 18	N.L.R.	T	2
527	Williams, Jonathan T.	J	sw $\frac{1}{2}$ 3	7	O	2
528	Wilkins, William		w $\frac{1}{2}$ 13	S.L.R.	O see s. d. 1	7
530	Wells, Melborne		w $\frac{1}{2}$ 18	N.L.R.	F. S.	7
531	Williams, Francis		necor 18	S.L.R.	O	2
566	White, Moses		21	S.L.R.	O	2
567	White, Marcus		pt 18	S.L.R.	Occ	2
568	Wilson, Wilson	J	w $\frac{1}{2}$ 15	N.L.R.	O	2
166	Westover, Lewis A.	J	e $\frac{1}{2}$ 10	5	T	3
172	Williams, Henry		w $\frac{1}{2}$ w $\frac{1}{2}$ 1	8	O	2

571	Yager, Isaac	J	w $\frac{1}{2}$ 16	S.L.R.	O	2
-----	--------------	---	--------------------	--------	---	---

PART II.—List of Persons entitled to Vote at Municipal Elections only.

NO. ON ROLL	NAME.	JUROR	Lot.	CON. OR STREET.		P.O.
3	Adams, Mrs. Elizabeth		pt 21	N.L.R.	O	2
48	Ball, Mrs. Elizabeth		wpt 15	S.L.R.	O	2
30	Burger, David		pt 18	S.L.R.	O	2
91	Burger, Mrs. Malinda		se ct 2	6	O	2
33	Brown, Mrs. Mary Ann		wpt 20	S.L.R.	O	2
309	Cudney, Harman		nwcor 2	5	T	7
94	Corr, John		swcor 6	7	T	2
175	Fero, Stephen		nwcor 2	5	O	2
178	Fisher, Mrs. Matilda		5	7	O	13
202	Gates, Mrs. Georgina		pt 13	N.L.R.	O	7
295	Louks, Mrs. Mary		16	S.L.R.	O	2
284	Lemon, Mrs. Phoebe		swcor 13	N.L.R.	O	7
308	Martin, Peter		nwcor 2	5	O	13
95	Poole, Nathaniel		swcor 6	7	O	13
396	Parker, Mrs. Margaret		w pt 8	7	O	2
430	Riddell, Mrs. Isabell		n pt 9	6	O	3
451	(Smith, George W.		pt 18	S.L.R.	O	2
452	(Smith, Alfred H.				O	2
453	(Smith, Charles W.				O	2
529	Wells, Mrs. Maria		wpt 13	N.L.R.	O	2

The number of persons on the foregoing list, qualified to serve on juries, 283.

PART III.—List of Persons entitled to Vote at Elections to the Legislative Assembly only.

NO. ON ROLL.	NAME.	JUROR	Lot.	CON. OR STREET.		P.O.
NONE.						

174

I, GEORGE BUNDY, Clerk of the Municipality of Houghton, in the County of Norfolk, do hereby certify that Parts One and Three of the foregoing List constitute a correct List for the year 1885 of all persons appearing by the last Revised Assessment Roll of the said Municipality to be entitled to Vote at Elections for Members of the Legislative Assembly; and that Parts One and Two constitute a correct List for said year of all persons appearing by said Roll to be entitled to Vote at Municipal Elections in said Municipality; and I hereby call upon all Electors to examine the said List, and if any omissions or other errors are perceived therein, to take immediate proceedings to have the said errors corrected according to law.

Dated at Houghton this 22nd day of August, 1885.

GEORGE BUNDY,

Clerk of the Municipality of Houghton.



