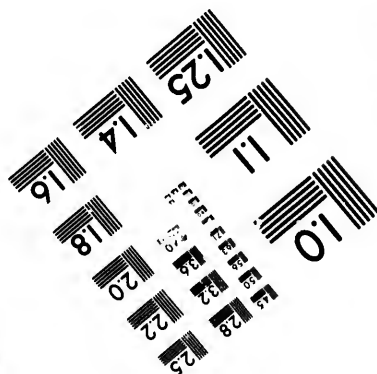
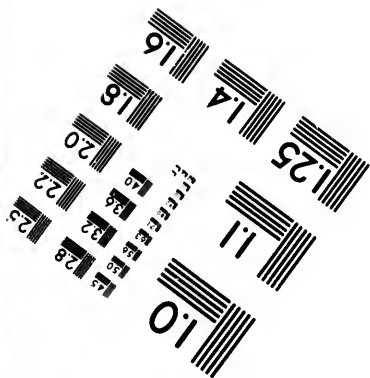
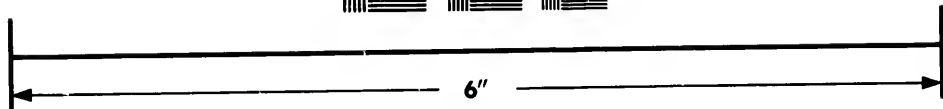
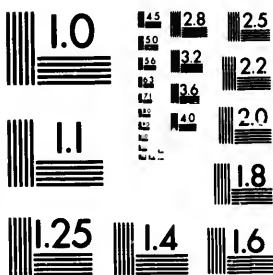

**IMAGE EVALUATION
TEST TARGET (MT-3)**



**Photographic
Sciences
Corporation**

23 WEST MAIN STREET
WEBSTER, N.Y. 14580
(716) 872-4503

1.5
1.8
2.0
2.2
2.5
2.8
3.2
3.6
4.0
4.5

**CIHM/ICMH
Microfiche
Series.**

**CIHM/ICMH
Collection de
microfiches.**



Canadian Institute for Historical Microreproductions / Institut canadien de microreproductions historiques

1.5
1.8
2.0
2.2
2.5
2.8
3.2
3.6
4.0
4.5

© 1982

Technical and Bibliographic Notes/Notes techniques et bibliographiques

The Institute has attempted to obtain the best original copy available for filming. Features of this copy which may be bibliographically unique, which may alter any of the images in the reproduction, or which may significantly change the usual method of filming, are checked below.

L'Institut a microfilmé le meilleur exemplaire qu'il lui a été possible de se procurer. Les détails de cet exemplaire qui sont peut-être uniques du point de vue bibliographique, qui peuvent modifier une image reproduite, ou qui peuvent exiger une modification dans la méthode normale de filmage sont indiqués ci-dessous.

- | | |
|---|---|
| <input type="checkbox"/> Coloured covers/
Couverture de couleur | <input type="checkbox"/> Coloured pages/
Pages de couleur |
| <input type="checkbox"/> Covers damaged/
Couverture endommagée | <input type="checkbox"/> Pages damaged/
Pages endommagées |
| <input type="checkbox"/> Covers restored and/or laminated/
Couverture restaurée et/ou pelliculée | <input type="checkbox"/> Pages restored and/or laminated/
Pages restaurées et/ou pelliculées |
| <input type="checkbox"/> Cover title missing/
Le titre de couverture manque | <input checked="" type="checkbox"/> Pages discoloured, stained or foxed/
Pages décolorées, tachetées ou piquées |
| <input type="checkbox"/> Coloured maps/
Cartes géographiques en couleur | <input type="checkbox"/> Pages detached/
Pages détachées |
| <input type="checkbox"/> Coloured ink (i.e. other than blue or black)/
Encre de couleur (i.e. autre que bleue ou noire) | <input checked="" type="checkbox"/> Showthrough/
Transparence |
| <input type="checkbox"/> Coloured plates and/or illustrations/
Planches et/ou illustrations en couleur | <input type="checkbox"/> Quality of print varies/
Qualité inégale de l'impression |
| <input type="checkbox"/> Bound with other material/
Relié avec d'autres documents | <input type="checkbox"/> Includes supplementary material/
Comprend du matériel supplémentaire |
| <input type="checkbox"/> Tight binding may cause shadows or distortion along interior margin/
La reliure serrée peut causer de l'ombre ou de la distortion le long de la marge intérieure | <input type="checkbox"/> Only edition available/
Seule édition disponible |
| <input type="checkbox"/> Blank leaves added during restoration may appear within the text. Whenever possible, these have been omitted from filming/
Il se peut que certaines pages blanches ajoutées lors d'une restauration apparaissent dans le texte, mais, lorsque cela était possible, ces pages n'ont pas été filmées. | <input type="checkbox"/> Pages wholly or partially obscured by errata slips, tissues, etc., have been refilmed to ensure the best possible image/
Les pages totalement ou partiellement obscurcies par un feuillet d'errata, une pelure, etc., ont été filmées à nouveau de façon à obtenir la meilleure image possible. |
| <input type="checkbox"/> Additional comments:/
Commentaires supplémentaires: | |

This item is filmed at the reduction ratio checked below/
Ce document est filmé au taux de réduction indiqué ci-dessous.

10X	14X	18X	22X	26X	30X
<input type="checkbox"/>	<input type="checkbox"/>	<input type="checkbox"/>	<input type="checkbox"/>	<input checked="" type="checkbox"/>	<input type="checkbox"/>
12X	16X	20X	24X	28X	32X

The copy filmed here has been reproduced thanks to the generosity of:

Hamilton Public Library

The images appearing here are the best quality possible considering the condition and legibility of the original copy and in keeping with the filming contract specifications.

Original copies in printed paper covers are filmed beginning with the front cover and ending on the last page with a printed or illustrated impression, or the back cover when appropriate. All other original copies are filmed beginning on the first page with a printed or illustrated impression, and ending on the last page with a printed or illustrated impression.

The last recorded frame on each microfiche shall contain the symbol \rightarrow (meaning "CONTINUED"), or the symbol ∇ (meaning "END"), whichever applies.

Maps, plates, charts, etc., may be filmed at different reduction ratios. Those too large to be entirely included in one exposure are filmed beginning in the upper left hand corner, left to right and top to bottom, as many frames as required. The following diagrams illustrate the method:

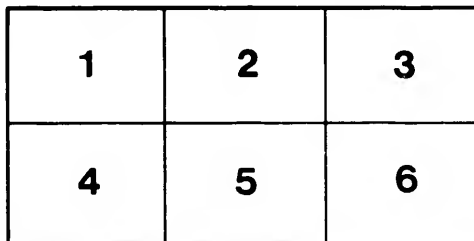
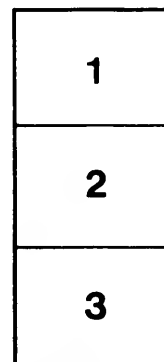

L'exemplaire filmé fut reproduit grâce à la générosité de:

Hamilton Public Library

Les images suivantes ont été reproduites avec le plus grand soin, compte tenu de la condition et de la netteté de l'exemplaire filmé, et en conformité avec les conditions du contrat de filmage.

Les exemplaires originaux dont la couverture en papier est imprimée sont filmés en commençant par le premier plat et en terminant soit par la dernière page qui comporte une empreinte d'impression ou d'illustration, soit par le second plat, selon le cas. Tous les autres exemplaires originaux sont filmés en commençant par la première page qui comporte une empreinte d'impression ou d'illustration et en terminant par la dernière page qui comporte une telle empreinte.

Un des symboles suivants apparaîtra sur la dernière image de chaque microfiche, selon le cas: le symbole \rightarrow signifie "A SUIVRE", le symbole ∇ signifie "FIN".

Les cartes, planches, tableaux, etc., peuvent être filmés à des taux de réduction différents. Lorsque le document est trop grand pour être reproduit en un seul cliché, il est filmé à partir de l'angle supérieur gauche, de gauche à droite, et de haut en bas, en prenant le nombre d'images nécessaire. Les diagrammes suivants illustrent la méthode.

errata
l to

t
e pelure,
on à



Theatre programme

Feb. 21



C. J. WHITNEY, Lessee. . . HAMILTON, CANADA, SEASON 1892-93. . . THOS. RECHE, Manager.

IF YOU want solid satisfaction and fair treatment go to

Russell
THE POPULAR
JEWELER

No. 150 James Street North, 2 doors below Foresters' Hall.

LADIES' and GENTS' GOLD RINGS
A beautiful assortment.
GOLD AND SILVER WATCHES
That are bound to give satisfaction.

IN WATCH REPAIRING
Our work is "Out o' Sight."

Parisian TELEPHONE 835
STEAM Laundry

165 James St. North.

J. BROWN, Manager.
Goods called for and delivered.
Collars, 2c.; Cuffs, 4c.

W. R. Pray

Undertaker,

33 KING ST. WEST

TELEPHONE 631.

EXECUTIVE STAFF:

JAMES S. BAIKIE.....TREASURER
JOHN B. NELLIGAN.....LEADER OF ORCHESTRA
J. H. FITZGERALD.....CHIEF USHER
S. G. PRINSON.....SCENIC ARTIST
EDWARD LAVIS.....MASTER MECHANIC
AL. HEWITT.....MASTER OF PROPERTIES
GEORGE MACKIE.....ELECTRICIAN
THOS. FIFE.....CARETAKER
WM. TRISBICK.....GALLERY DOOR TENDER

Tickets for this Theatre can be ordered by mail, telegram or telephone, at Nordheimer's Music Room, and will be retained until ten minutes before the rise of the curtain.

Ladies' Bonnets and Wraps can be left in the Ladies' Coat Room; an attendant in charge.

Advance Sale open daily from 9 a. m. to 5:30 p. m. at Nordheimer's.

Ladies' Toilet Room to left of Foyer; attendant in charge.

Gents Room to right of Foyer; attendant in charge.

Children in arms not admitted.

Parties finding lost articles in the Theatre leave them at the Manager's Office, where all applications for lost art clea must be made.

No Camp Stools or Chairs allowed in the aisles of this Theatre.

Patrons will please report to the Manager any inattention on the part of the attaches.

Opera Glasses may be had on application to Ushers.

The Management will not be responsible for Hats, Wraps, Coats, Umbrellas, or any other article placed on or under the seats, as special rooms are provided for such articles.

Self Conforming Shoes.

HIGH GRADE, strictly Hand Sewed, an easy, moderate shape, made on new Self Conforming Lasts, peculiarly adapted to those whose feet have been abused by tight, unyielding shoes. Much foot sensitiveness can be avoided, and pedestrian exercise enjoyed, with a graceful insured. Our list of other desirable offerings is too elaborate to advertise in full.

J. MORIN, COR. JAMES & KING WILLIAM
OPPOSITE CITY HALL.

SPECIAL FOR FALL

We have worked hard to obtain for our customers the best value to be had from the home or European markets. When you have examined our goods and our value, you will see our statement verified.

DRY GOODS.

This department contains many new and stylish lines in black and colored goods.

SPECIALS.

We have placed in stock this week a range of All-Wool Cashmeres in all the newest and best shades, at the low price of 25c., black and cream included.

Also a range of Pongee and Surah Silks in the richest art shades for 25c.

In Carpets and House-furnishings we lead the way.

McKAY BROS

55 and 57 King St. East.

Furniture and Wood Mantels

show Visitors through our warerooms, and will esteem it a favor if you will bring your friends to see the stock.

We beg to draw your attention to our assortment of fine Furniture, and respectfully solicit your assistance in advising intending purchasers whom you may happen to know to inspect our goods. We have the Largest Stock of General Furniture in Ontario; this is said without fear of contradiction. We are always glad to

J. HOODLESS & SON

61, 63 and 65 King Street West, Hamilton.

MATTHEWS' LIVERY, 49 Market Street. Established 1841.

DON'T
FAIL
TO
VISIT



PALACE OF SWEETS.

Crawford's
38 King St. West
Hamilton



A SPECIAL VALUE
IN THIS SEASON'S

VERY FINEST QUALITY

TEAS

A delicious Black Tea at 50c.

TRY OUR COFFEE at 40 Cts.

Sold Satisfaction.

CARPENTER & BROS.

9 MARKET SQUARE.



E. L. Kraft & Co.

Manufacturers of
HARNESS

SADDLES AND TRUNKS

ALSO DEALERS IN
Travelling Bags, Pocket Books
AND SHOPPING BAGS.

75 KING ST. WEST.

W. B. MELVILLE'S
DANCING

ACADEMY,

58 John Street North, Cor. Gore,
OPENS

Saturday September 10th, and Tuesday,
September 13th, 1892.

Adult Classes on Tuesday and Friday
evenings Children on Wednesday and
Saturday afternoons (Wednesday from 4 to
6; Saturday from 2 to 4.30).

Private lessons to suit the convenience
of pupil. The Waltz taught in 3 lessons.

Special Notice.

The Hall, with parlors dressing rooms,
etc., to let to clubs and private parties at
reasonable rates. Every convenience for
serving refreshments, if desired.

WHEN in need of a
comfortable vehicle for a pleasure
drive, call at Matthews' Livery, 40
Market Street. Family Phaetons a Speciality

GRAND OPERA HOUSE.

Wednesday, Sept. 21st.

The picturesque Comedy Drama, in four acts,

The Rambler from Clare

By Mr. DAN McCARTHY, author of "Cruiskeen Lawn," "Doar
Irish Boy," "True Irish Hearts," "McCarthy's Cat," etc.
Presented with new scenery, costumes, music, etc.; staged by
Mr. Henry E. Walton.

In conjunction with the versatile Irish comedian,
Mr. DAN McCARTHY
and his associate Irish delineators,

Dan McCarthy..... Proprietor
Geo. W. Gallagher..... Manager
Phil McCarthy..... Stage Manager

Cast of Characters.

Squire Malone..... Mr. James Flanigan
Christie Malone, his son..... Mr. Nagle Barry
Father James..... Mr. Phil McCarthy
Paddy McFadden..... Mr. Chas Saunders
Mr. Gavan..... Mr. P. Touhey
Tom, an English servant..... Mr. Ed. Hume
Tim Flaherty..... Mr. J. McSweeney
Hotel Guide..... Mr. John Robson
Mrs. Sullivan..... Miss Iva Donetta
Nancy Green..... Miss Lillie Burdell
Bessie Courtney..... Miss June Dallas
Maggie Malone..... Miss Jennie Courtis
Little Mollie Malone..... Miss Mabel Saunders
Rosie Dwyer..... Miss Lou Ripley

—AND—
TONY SULLIVAN..... MR. DAN McCARTHY
Peasants, Etc.

THE RAMBLER FROM CLARE.

ACT I.—The Farm yard. Tony's happy home. Squire
Malone's dislike to a liar. Paddy gives him advice. Rosie
comes to the rescue. The Squire obtains important information
Marrying in haste Repenting at leisure. The squire and
his son. A chip of the old block. The confession. The offer.

Programme Continued on Next Page.

ARTICLES FOR SALE.

FRALICK & CO. to the front. It means
what it reads.

TODAY we give a price list of Ready to
wear and Ordered Clothing in which we
excel.

WE give a Black Worsted Venetian or
Corker Coat and Vest for \$40, per-
fect in fit; cost you to order \$12 to \$16. Fralick
& Co., 15 James street north.

YOUNG MEN'S SUITS. The square cor-
ners, straight front style is a leading
line. Fralick & Co. show them at prices
from \$8 to \$13.

In our Custom Department you will be ac-
tonished. We can make you a fine Scotch
Tweed Suit for \$17. A pair of trousers, pants
or whatever you may call them for \$3.50,
equal to what you generally pay \$5 for.

FULL DRESS SUITS (coat lined through-
out with silk) for \$24. Cost you else-
where \$35. Fralick & Co., 15 James street
north.

LIGHT WEIGHT OVERCOATS—a great
line of blue blacks, blacks and fawns,
at \$12 worth \$15.

AT \$13 fine all-wool suits, equal to custom
made at \$18, sacks or cutaways.

FRALICK'S & CO.'S for a few days, or while
the goods last, will make to order for
\$14 a line of brown tweed suits, which
you can buy them elsewhere for \$18.

1000 PAIRS OF BOY'S KNICKERS from
50c. at FRALICK & CO.'S.

STILL the popular store. New goods and
new styles throughout for Fall. Out and
out values. Fralick & Co., 15 James street n.

CHAS. M. DUNN

VETERINARY

Surgeon AND

TELEPHONE 511. **Dentist**

Office and Infirmary:

127 JAMES ST. SOUTH

Day and Night Calls promptly
attended to.

For all the Newest and Leading Perfumes go to George Parke

(SUCCESSOR TO JOHN A. BARR & CO.) CORNER YORK AND McNAB STS.

THE ELECTRIC FIXTURES

In connection with this Theatre have been supplied by

LOWE & FARRELL

DEALERS IN

Electric Goods, Electric Bells, Speaking Tubes, Etc.

First-class work guaranteed. Repairing done on short notice.
Estimates given on all kinds of Electric Work.

A few doors south of Spectator.

40 JAMES ST. SOUTH

OUR PATRONS

::: PURCHASE :::

ALL THEIR **Ordered Clothing**

FROM

Davis & Carnegie

THE FASHIONABLE
MERCHANT TAILORS

20 King St. West.

The Leading People of Hamilton say that Frederick Lyonde's Photographs are superior to all others.

Telephone 185. King Street, opposite Post Office.

PERPETUAL MOTION IN THE FURNITURE LINE
HAS BEEN DISCOVERED.

Where? at MALCOLM & SOUTER'S
Corner King and Park Streets

OUR CLERKS are always on the move. OUR GOODS are always leaving us. OUR CUSTOMERS are rapidly streaming in. Everything is moving with us. OUR IDEAS are progressive, too. OUR BUYERS are ever on the go. OUR TEAMS are constantly about town. Push, Pluck and Progress the Watchwords at

MALCOLM & SOUTER.

DEALERS IN FINE FURNITURE, CARPETS AND HOUSEFURNISHINGS
Corner of King and Park Streets, Hamilton.



AUSSEM'S

FINE

Chocolates AND Bon-bons

FRESH DAILY.
MADE ON PREMISES.

No. 84 James Street North

NEXT DOOR TO NORDHEIMER'S MUSIC STORE.

Gerhard THE CELEBRATED

Heintzman Piano

Strictly First-Class.

SEND FOR ILLUSTRATED CATALOGUE.

FACTORY AND WAREHOUSES,
69-75 Sherbourne St. Toronto

YAPP'S DRUG STORES

Cor. York and Hess Sts.
Cor. James and Cannon Sts.

Perfumes & Toilet Articles

OUR SPECIALTY.

James Street Store one block from
this Theatre. *Night Bell.*

Knight Dentist

Cor. King and Mary Sts.

PROGRAMME—CONTINUED.

The threat. The choico. Forgery. On trial for bigamy. A scoundrel's story. Return of the Rambler from Clare. Rosie gives the squiro a cheap bath. Tony and his sweetheart. The course of true love. Smiles and tears. Music hath charms. Father and son. The compact. A villainous plot. Visitors from Dublin. The donkoy ear. Maggie and Mollie. The Priest. A family gathering. A sorrowful tale. Maggie confides in her brother, the Priest. Father James gives consolation. The decision. The departure. Tony goes out shooting and bags a searc crow.

ACT II.—The Home of Christie Malone. The loves of Tom and Nancy. Rosie makes a conquest. Bessie. A fallen angel. Squire Malone as Mephistopheles. The bargain Vice and Virtue. Paddy as an Adonis. Santa Claus arrives in mid summer. Mother and child. A broken life. A patent chair. The footman makes himself useful. Tony tells his story. He dusts the furniture. A surprise. Tony Dances for Mollie. The Mistress. Tony gives her a piece of his mind. "I'm sorry a gentleman should be an intruder here." The Squire. The Forged certificate. Two women. Face to face. Two loves. The Husband. The interview. The threat. The struggle. A cowardly blow. Father James protects his sister. Man to Man. The hidden assassin. Death of Father James. Tony looks upon his murdered brother. The false accusation.

ACT III.—The Abbey. Mother and sweetheart. Tony returns to the fold after wild-geese chase and without a feather for his trouble. He tells a story that means sorrow to one and joy to another. The squire's son. A sheep in wolf's clothing. The price of a kiss. The Rambler from Clare on hand this time. An old acquaintance. Merry making. The wandering wife. The marriage lines. Maggie seeks peace in the lake. Tony's strong arm. The squire on the hunt. The game secured by Tony. The Squire catches a tartar. The denunciation. A foul blow. The struggle. The shot. Bessie and Maggie. An altered woman. Christie Malone tries deceit again. The witness. "My brother is dead, but the evidence still lives.

ACT IV.—The blacksmith shop. An interrupted bridal tour. A restive steed. A hot box. Dog rob dog. A long account. A Second St. Dunstan. The Squire goes off red hot. The attempted arrest. Diamond cut diamond. Played by Tony. "Rambler from Clare."

FOR NEXT ATTRACTION SEE FOURTH PAGE

Frankforts served hot after this performance at the Schmidt House.

See Pedler's advertisement on fourth page.

\$4,000.00 ORCHESTRION

J. KERNER'S VINEYARD AND Music Hall
22 MAIN ST. EAST.

NATIVE WINES A SPECIALTY

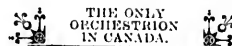

Visitors to the City should not fail to see this Grand Instrument.

Noble's Palace.

WM. NOBLE'S PALACE saloon is now recognized by all comers to be the finest in Canada. The proprietor's enterprise is meeting with the success it justly deserves, for the palace would reflect credit on Wall street, New York. Special attention is paid to mixed drinks. Restaurant in connection.

4 KING STREET WEST.

The Painting, DECORATING, AND Glass Work

Connected with the Re-Building of this Theatre was executed by

J. C. CAMPBELL & CO.
50 JAMES STREET NORTH.
Telephone 1047.

FRANK E. WALKER, Furniture, Carpets, and Clothing
ON EASY TERMS OF PAYMENT AT 173 KING ST. EAST, COPP'S BLOCK.

ADJOURN TO THE Schmidt house

AFTER THIS PERFORMANCE.
BAR RE-MODELED AND RE-FITTED.

The Imported Wines, Cheese and Table Delicacies have made this house famous all over Ontario.

Prime Lager, Good Cigars, and Rhen's Natural Mineral Water. WM. LANGHORN, Mgr.
61 and 61 1/2 James St. North.

Telephone 810.

Have your Fall Overcoat Cleaned, Dyed or Repaired by
W. Howard, 22 Rebecca St.

To be Photographed by Frederick Lyonde, the High-Class Photographer is to be delighted.

Telephone 185. Address King Street opposite Post Office.

Bouquets

Floral
Designs our
specialty.

FOR THEATRES,
WEDDINGS,
BANQUETS,
AND BALLS.

The largest and best equipped Conservatories in Hamilton.

F. G. FOSTER

Cor. Charles and Hunter Sts.

BRANCH STORE, 43 KING ST. WEST
Telephone 635.



Gardner & Thomson
THE OPERA HOUSE HATTERS

Invite the attention of patrons of this theatre to their Fall Fashions in Men's Hats. The stock of Collars, Ties, etc., is always complete.

OPERA HOUSE CORNER.

PEDLER'S CIGAR STORE

Stocked with Fine Cigars
Chewing and Smoking
Tobacco.

THE LATEST NOVELTIES IN SMOKERS' SUNDRIES
ALWAYS ON HAND AT LOWEST PRICES.

80 King Street West
Next Dominion Hotel.

BUSINESS DIRECTORY.

The following is a list of some of the prominent business and professional men of Hamilton. Strangers visiting the city, as well as citizens generally, will find each of the concerns mentioned to be thoroughly reliable and worthy of patronage:

- BOOTS AND SHOES—J. Morin, cor. James and King William streets.
- CHOICE CONFECTIONERY, with Lunch Room connection—J. Crawford, 39 King street west.
- CHOCOLATES AND BONBONS—Ausson's, 64 James street north.
- CIGARS AND TOBACCOS—Pedler, 80 King street west, next Dominion Hotel.
- DRY GOODS, MANTLES AND MILLINERY—McKay Bros., 65 and 67 King street east.
- DANCING—Prof. Meiville, 88 John street north.
- DENTISTRY—Knight, cor. King and Mary sts.
- DRUGS, PERFUMES, ETC.—G. Parke, York and Macdonald streets. F. Yapp, cor. York and Hess and cor. James and Chalmers.
- ELECTRIC SUPPLIES—Lowe & Farrell, 40 James street north.
- FURNITURE, CARPETS AND HOUSEFURNISHINGS—Malcolm & Bouter, cor. King and Park streets.
- FLOWERS AND FLORAL DESIGNS—F. G. Foster, cor. Charles and Hunter. Branch store 43 King street west.
- GROCERIES—Carpenter Bros., No. 9 Market Square.
- HARNESSES, SADDLES AND TRUNKS—E. L. Kraft & Co., cor. King and Charles streets.
- HATS AND GENTS' FURNISHINGS—Gardner & Thomson, Opera House Corner.
- INSTALLMENT HOUSE—Furniture, Carpets and Clothing. F. E. Walker, 173 King street east.
- LAUNDRY—Parisian, 165 James street north.
- MERCHANT TAILORING—Davis & Carnegie, 20 King street west.
- PIANOS—A. & S. Nordheimer, 86 James street north.
- PAINTING AND DECORATING—J. C. Campbell & Co., 50 James street north.
- PHOTOGRAPHY—Frederick Lyonde, King street east, opposite Post Office.
- READY-MADE AND ORDERED CLOTHING—Frack & Co., 15 James street north.
- TAILOR AND RENOVATOR—W. Howard, 22 Rebecca street.
- VETERINARY SURGEON—Chas. M. Dunn, 127 James street south.
- WATCHES AND JEWELRY—A. G. Russell, 130 James street north.
- WOOD MANTLES AND FURNITURE—J. Hoodless & Son, 61, 63 and 65 King street west.

Clara Louise Kellogg tells a story in which her mother, herself and the dowager duchess of Somerset figure. The singer and her mother were dining with that lady when the duchess calmly poured her tea into her saucer, sipped it with great enjoyment, and remarked, "Now, ladies, do not think this is rude, for I have just come from the queen and saw her do it. Let us emulate the queen." Whereupon all drank their tea from their saucers.

There is now playing in Paris a Russian horn band, each horn being capable of producing a single note only. So perfect is the training that the band produces the effect of one equipped with ordinary instruments, and even running scales with the rapidity and precision of a violin.

DURABILITY, TONE, TOUCH
and Elegance in Design are the qualities which make a perfect piano. We can show all these qualities combined in any of the following Pianos, for which we are Sole Agents:



STEINWAY
New York.



HAINES
New York.



CHICKERING
Boston.



EVERETT
Boston.



NORDHEIMER
Toronto.

We also take in EXCHANGE good Pianos of various makes, which we thoroughly repair and sell again at low prices and easy terms. Call and see for yourself.

A. & S. NORDHEIMER
86 JAMES ST. NORTH.
E. J. WILSON, - - - Manager.

**ROBUST . AND -
HEALTH BEAUTY
ENJOYED Enhanced**



ADAMS' TUTTI FRUTTI GUM
RECOMMENDED BY THE
HIGHEST MEDICAL AUTHORITIES.

**AIDS DIGESTION,
INVIGORATES THE SYSTEM,
STRENGTHENS THE VOICE,
IMPROVES THE APPETITE.**

Sold by all Druggists and Confectioners, or Address—
The Tutti Frutti A. V. Co., 60 Yonge St., Toronto, Ont., for Box of assorted samples, which will be sent by mail to any address on receipt of 25 Cents.

Melville's Riding School.

Eight Dollars for twelve lessons. Horses furnished. Apply at 88 John Street North.

TAKE THE PICTURESQUE ROUTE
Of United States for New York.
ERIE RAILWAY.

We charge nothing extra for the luxury of fast time. Scenery unsurpassed and magnificent cars to ride in. We are giving the people in Hamilton a train service and accommodation that they never had before, and we hope they will show their appreciation by purchasing their tickets via the Erie R'y. We are the only line running through coaches and Pullman Vestibule sleepers from Hamilton to New York. For further information apply to S. J. Sharp, 19 Wellington Street East, Toronto.

WHEN YOU GO
North, South, East or West
Always buy your tickets from agents of
THE GRAND TRUNK RAILWAY
THE GREAT
INTERNATIONAL HIGHWAY!

Pullman or Wagner Cars on all Express Trains. Offices in Hamilton—King and Stuart Street Stations; Chas. E. Morgan, 11 James St. North.

NEXT ATTRACTION:

JARBEAU

And her
Company of Comedians,

Friday, Sept. 23rd.

J. W. SUTHERLAND,
King Street West, and corner
Hannah and Bess.

J. W. SUTHERLAND,
King Street West, and corner
Hannah and Bess.

COPLAND'S
MILD PILLS SURE
NEW STYLE IMPROVED ADOPTED (1891)
PURELY VEGETABLE

LADIES, go to Crawford's for "Down-Town Lunches."

