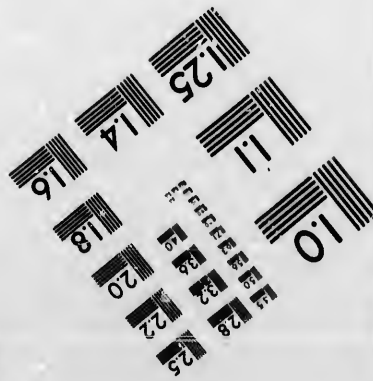
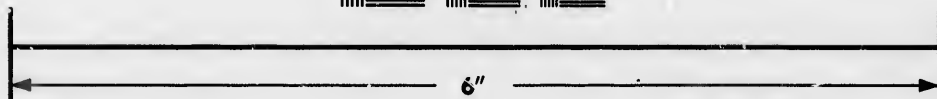
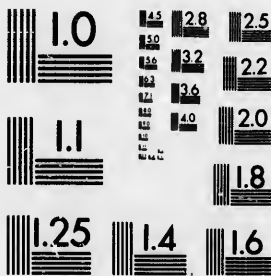

**IMAGE EVALUATION
TEST TARGET (MT-3)**



**Photographic
Sciences
Corporation**

23 WEST MAIN STREET
WEBSTER, N.Y. 14580
(716) 872-4503

1.4 1.8 2.0 2.2 2.5 2.8 3.2 3.6 4.0

**CIHM/ICMH
Microfiche
Series.**

**CIHM/ICMH
Collection de
microfiches.**



Canadian Institute for Historical Microreproductions / Institut canadien de microreproductions historiques

10
11
12
13
14
15
16
17
18
19
20
21
22
23
24
25
26
27
28
29
30

© 1986

Technical and Bibliographic Notes/Notes techniques et bibliographiques

The Institute has attempted to obtain the best original copy available for filming. Features of this copy which may be bibliographically unique, which may alter any of the images in the reproduction, or which may significantly change the usual method of filming, are checked below.

L'Institut a microfilmé le meilleur exemplaire qu'il lui a été possible de se procurer. Les détails de cet exemplaire qui sont peut-être uniques du point de vue bibliographique, qui peuvent modifier une image reproduite, ou qui peuvent exiger une modification dans la méthode normale de filmage sont indiqués ci-dessous.

- | | |
|--|--|
| <input checked="" type="checkbox"/> Coloured covers/ Couverture de couleur | <input type="checkbox"/> Coloured pages/ Pages de couleur |
| <input type="checkbox"/> Covers damaged/ Couverture endommagée | <input type="checkbox"/> Pages damaged/ Pages endommagées |
| <input type="checkbox"/> Covers restored and/or laminated/ Couverture restaurée et/ou pelliculée | <input type="checkbox"/> Pages restored and/or laminated/ Pages restaurées et/ou pelliculées |
| <input type="checkbox"/> Cover title missing/ Le titre de couverture manque | <input checked="" type="checkbox"/> Pages discoloured, stained or foxed/ Pages décolorées, tachetées ou piquées |
| <input type="checkbox"/> Coloured maps/ Cartes géographiques en couleur | <input type="checkbox"/> Pages detached/ Pages détachées |
| <input type="checkbox"/> Coloured ink (i.e. other than blue or black)/ Encre de couleur (i.e. autre que bleue ou noire) | <input checked="" type="checkbox"/> Showthrough/ Transparence |
| <input type="checkbox"/> Coloured plates and/or illustrations/ Planches et/ou illustrations en couleur | <input type="checkbox"/> Quality of print varies/ Qualité inégale de l'impression |
| <input type="checkbox"/> Bound with other material/ Relié avec d'autres documents | <input type="checkbox"/> Includes supplementary material/ Comprend du matériel supplémentaire |
| <input type="checkbox"/> Tight binding may cause shadows or distortion along interior margin/ La reliure serrée peut causer de l'ombre ou de la distortion le long de la marge intérieure | <input type="checkbox"/> Only edition available/ Seule édition disponible |
| <input type="checkbox"/> Blank leaves added during restoration may appear within the text. Whenever possible, these have been omitted from filming/ Il se peut que certaines pages blanches ajoutées lors d'une restauration apparaissent dans le texte, mais, lorsque cela était possible, ces pages n'ont pas été filmées. | <input type="checkbox"/> Pages wholly or partially obscured by errata slips, tissues, etc., have been refilmed to ensure the best possible image/ Les pages totalement ou partiellement obscurcies par un feuillet d'errata, une pelure, etc., ont été filmées à nouveau de façon à obtenir la meilleure image possible. |
| <input checked="" type="checkbox"/> Additional comments: Commentaires supplémentaires: | |

CREASED PAGES MAY FILM SLIGHTLY OUT OF FOCUS.

This item is filmed at the reduction ratio checked below/
Ce document est filmé au taux de réduction indiqué ci-dessous.

| | | | | | | | | | | | |
|-----|-----|-----|-----|-----|-----|-----|-----|-----|-----|-----|-----|
| 10X | 12X | 14X | 16X | 18X | 20X | 22X | 24X | 26X | 28X | 30X | 32X |
| | | | | | ✓ | | | | | | |

The copy filmed here has been reproduced thanks to the generosity of:

Archives of Ontario
Toronto

The images appearing here are the best quality possible considering the condition and legibility of the original copy and in keeping with the filming contract specifications.

Original copies in printed paper covers are filmed beginning with the front cover and ending on the last page with a printed or illustrated impression, or the back cover when appropriate. All other original copies are filmed beginning on the first page with a printed or illustrated impression, and ending on the last page with a printed or illustrated impression.

The last recorded frame on each microfiche shell contain the symbol \rightarrow (meaning "CONTINUED"), or the symbol ∇ (meaning "END"), whichever applies.

Maps, plates, charts, etc., may be filmed at different reduction ratios. Those too large to be entirely included in one exposure are filmed beginning in the upper left hand corner, left to right and top to bottom, as many frames as required. The following diagrams illustrate the method:

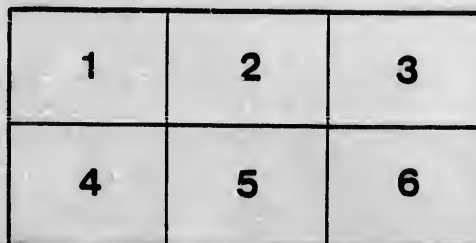
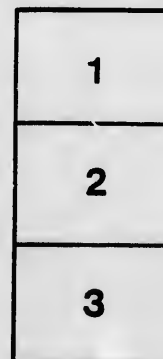

L'exemplaire filmé fut reproduit grâce à la générosité de:

Archives of Ontario
Toronto

Les images suivantes ont été reproduites avec le plus grand soin, compte tenu de la condition et de la netteté de l'exemplaire filmé, et en conformité avec les conditions du contrat de filmage.

Les exemplaires originaux dont la couverture en papier est imprimée sont filmés en commençant par le premier plat et en terminant soit par la dernière page qui comporte une empreinte d'impression ou d'illustration, soit par le second plat, selon la cas. Tous les autres exemplaires originaux sont filmés en commençant par la première page qui comporte une empreinte d'impression ou d'illustration et en terminant par la dernière page qui comporte une telle empreinte.

Un des symboles suivants apparaîtra sur la dernière image de chaque microfiche, selon le cas: le symbole \rightarrow signifie "A SUIVRE", le symbole ∇ signifie "FIN".

Les cartes, planches, tableaux, etc., peuvent être filmés à des taux de réduction différents. Lorsque le document est trop grand pour être reproduit en un seul cliché, il est filmé à partir de l'angle supérieur gauche, de gauche à droite, et de haut en bas, en prenant le nombre d'images nécessaire. Les diagrammes suivants illustrent la méthode.

rrata
to
pelure,
n à

VOTERS' LISTS, 1879.

Township of Turnberry,

(COUNTY OF HURON.)

*List of Persons Entitled to Vote at Municipal Elections and
Elections to the Legislative Assembly.*

Sub-Section 4 of Section 2 of the Act to Consolidate and Amend the Law Respecting Voters' Lists :

4. The Sheriff shall, immediately upon receipt of his copies, cause one of them to be posted up in a conspicuous place in the Court House; the Clerk of the Peace, upon receipt of his copies, shall cause one of them to be placed in a conspicuous place in his office; every Public or Separate School Head Master or Mistress shall in like manner put up one on the Door of the School House; and every Post Master shall post up one of his copies in his Post Office.—
99 V., C. 11, S. 4, S. S. 2.



Voters' List 1879.---Municipality of Turnberry.



SCHEDULE OF POST OFFICES.

- | | | |
|--------------|----------------|---------------|
| 1. BLUEVALE. | 3. MORRISBANK. | 6. BELMORE. |
| 2. WINGHAM. | 4. WROKETER. | 6. GLENANNAN. |

Polling Sub-Division No. 1,—Comprising all that part of the Township west of the Gravel Road and the Corporation of Wingham.

PART I.--List of Persons Entitled to Vote at BOTH Municipal Elections and Elections to the Legislative Assembly.

| JURORS. | No. on ROLL. | NAMES. | Con. | LOT. | Owner, &c. | Post-Office. |
|---------|--------------|-------------------------|-----------|--------------------|--------------|--------------|
| J | 4 | Angus, James | 12 | 32 | Owner | 2 |
| J | 17 | Arbuckle, William | B | pt 25 | Tenant | 2 |
| J | 18 | Allen, James | Zetland | 97 98 99 100 | Owner | 2 |
| J | 19 | Adams, R. W. | B | pt 30 | Owner | 2 |
| J | 20 | Adams, G. H. | B | pt 30 | Farmer's Son | 2 |
| J | 68 | Blackwell, George | 9 | 24 | Owner | 2 |
| J | 86 | Baird, William | B | 26 | Owner | 2 |
| J | 87 | Burke, Francis | B | 19 | Owner | 2 |
| J | 88 | Burke, George | B | 19 | Farmer's Son | 2 |
| J | 89 | Burchill, Thomas | B | S 1/4 13 14 | Owner | 2 |
| J | 90 | Burchill, Samuel | B | S 1/4 13 14 | Farmer's Son | 2 |
| J | 91 | Bell, Andrew | TP Wing'm | I | Owner | 2 |
| J | 92 | Butt, James | TP Wing'm | 80 | Owner | 2 |
| J | 93 | Beith, Andrew | TP Wing'm | pt 42, 279 280 281 | Owner | 2 |
| J | 95 | Blackstock, Thos., sen. | TP Wing'm | 70 71 72 77 79 | Owner | 2 |
| J | 96 | Blackstock, Thos., jun. | TP Wing'm | 70 71 72 77 79 | Farmer's Son | 2 |
| J | 97 | Brady, John | TP Wing'm | 44 | Owner | 2 |
| J | 98 | Beckett, James | TP Wing'm | pt 26 | Owner | 2 |
| J | 541 | Brace, Lewis J | B | pt 17 18 | Owner | 2 |
| J | 52 | Calder, Alexander | TP Wing'm | 63 64 65 66, &c. | Owner | 2 |
| J | 56 | Carruthers, Thomas | TP Wing'm | 26 | Owner | 2 |
| J | 57 | Carr, James | TP Wing'm | 272 31 | Owner | 2 |
| J | 58 | Culbert, Thomas | TP Wing'm | 168 169 176, &c. | Owner | 2 |
| J | 59 | Crowston, Robert | TP Wing'm | 155 156 157, &c. | Owner | 2 |
| J | 569 | Crawford, Robert | 11 | 28 | Owner | 2 |
| J | 570 | Carter, Henry | TP Wing'm | 229 275 | Tenant | 2 |
| J | 101 | Deans, Peter | 9 | 22 | Owner | 2 |
| J | 114 | Dickson, William | TP Wing'm | 80 | Owner | 2 |
| J | 116 | Eadie, Robert | TP Wing'm | 111 112 118 114 | Owner | 2 |
| J | 117 | England, James | TP Wing'm | 51 62 | Owner | 2 |
| J | 118 | Elliott, Thomas | TP Wing'm | 27 28 | Owner | 2 |
| J | 112 | Follis, Robert | 11 | E 1/4 30 | Owner | 2 |

Polling Sub-Division No. 1.—Continued.

| Jur. Cons. | No. on Roll. | NAMES. | Con. | LOT. | Owner, &c. | Post-Office |
|------------|--------------|----------------------|--------------|---------------------|--------------|-------------|
| J | 128 | Fife, Lawrence | 10 | 26 | Owner | 2 |
| J | 124 | Foxton, William | 11 | 26 | Owner | 2 |
| J | 184 | Farley, Edward | TP Wing'm | 17 18 19 20 21, &c. | Owner | 2 |
| J | 184 | Fisher, Peter | TP Wing'm | 29 30 31 32 33, &c. | Owner | 2 |
| J | 187 | Fisher, John | 8 | pt 24 | Owner | 2 |
| J | 188 | Fisher, Arch. | TP Wing'm | 87 88 89 76 77, &c. | Owner | 2 |
| J | 140 | Flack, Joseph A. | TP Wing'm | 238 239 240, &c. | Owner | 2 |
| J | 141 | Fairweather, William | TP Wing'm | 80 | Owner | 2 |
| J | 142 | Fretwell, George | TP Wing'm | 50 52 61 | Owner | 2 |
| J | 148 | Coy, Thomas | 12 | 28 | Owner | 2 |
| J | 149 | Gooderich, Ransom | 12 | 31 | Owner | 2 |
| J | 168 | Graham, Robert A. | B | pt 11 12 | Owner | 2 |
| J | 169 | Green, John | TP Wing'm | 346 347 348 349 | Owner | 2 |
| J | 170 | Gow, Peter | TP Wing'm | 28 | Owner | 2 |
| J | 172 | Graham, Robert | TP Wing'm | 147 148 117 124 | Owner | 2 |
| J | 173 | Groves, Duncan | TP Wing'm | 152 193 | Owner | 2 |
| J | 174 | Griffin, Caleb | TP Wing'm | Block C. | Owner | 2 |
| J | 175 | Gotby, John | TP Wing'm | 42 43 46 47 48, &c. | Owner | 2 |
| J | 176 | Gotby, Wilmot | TP Wing'm | 42 43 46 47 48, &c. | Farmer's Son | 2 |
| J | 177 | Gilmor, Robert | TP Wing'm | pt 26 | Owner | 2 |
| J | 545 | Gordan, Arch. | 10 | N pt 28 | Owner | 2 |
| J | 546 | Godkin, Henry | B | 28 | Owner | 2 |
| J | 179 | Holmes, Bennet | 11 | 25 | Owner | 2 |
| J | 180 | Homuth, August. | 11 | N + 29 | Owner | 2 |
| J | 181 | Homuth, Charles L. | 10 | pt 29 30 | Owner | 2 |
| J | 182 | Hayes, Cushie | 10 | 28 | Owner | 2 |
| J | 191 | Harris, Homer | J Fisher's S | 1 2 | Owner | 2 |
| J | 221 | Homuth, William | B | 27 | Owner | 2 |
| J | 223 | Hoimes, Joseph | TP Wing'm | VI | Owner | 2 |
| J | 224 | Hanvahn, Thomas | TP Wing'm | 289 290 293 294 | Owner | 2 |
| J | 225 | Hicks, Joseph | TP Wing'm | 126 146 | Owner | 2 |
| J | 550 | Hutton, Wm. B. | TP Wing'm | 352 353 354 355 | Owner | 2 |
| J | 571 | Holmes, John | 11 | 27 | Owner | 2 |
| J | 280 | Irwin, Robert | TP Wing'm | 296 297 298, &c. | Owner | 2 |
| J | 233 | Johnston, John | 12 | 26 | Tenant | 2 |
| J | 234 | Johnston, John | 11 | 24 | Owner | 2 |
| J | 235 | Johnston, Wm. | 10 | 24 | Owner | 2 |
| J | 236 | Johnston, Andrew | 11 | W pt 22 | Owner | 2 |
| J | 249 | Johnston, John | 10 | S pt 28 | Owner | 2 |
| J | 249 | Johnston, James | 10 | S pt 28 | Owner | 2 |
| J | 250 | Johnston, William | B | N + 11 12 | Owner | 2 |
| J | 251 | Johnston, William | TP Wing'm | Block A. | Owner | 2 |
| J | 252 | Johnston, James | TP Wing'm | 197 198 199, &c. | Owner | 2 |
| J | 171 | Jackson, Thos. G. | TP Wing'm | 278, &c. | Owner | 2 |
| J | 259 | Kelly, John | 10 | pt 26 | Owner | 2 |
| J | 260 | Kelly, Alexander | 10 | pt 27 | Owner | 2 |

Polling Sub-Division No. 1.—Continued.

| Post-Office | JURORS. | No. on ROLL. | NAMES. | Con. | LOT. | Owner, &c. | Post-Office |
|-------------|---------|--------------|--------------------------|--------------|------------------|--------------|-------------|
| 2 | J | 262 | Kennedy, Robert | B | 18 | Owner | 2 |
| 2 | | 268 | Kennedy, W. J. | B | 18 | Farmer's Son | 2 |
| 2 | | 264 | Kerr, Joseph | TP Wing'm | 7 8 9 10 11 12 | Owner | 2 |
| 2 | | 265 | Kerr, John | TP Wing'm | 826 827 828, &c. | Owner | 2 |
| 2 | | 266 | Kinsley, Henry | TP Wing'm | 200 201 202, &c. | Owner | 2 |
| 2 | J | 572 | Kennedy, Daniel | B | N ½ 16 | Owner | 2 |
| 2 | J | 267 | Little, John | 12 | 21 22 | Tenant | 2 |
| 2 | J | 267 | Little, William | 12 | 21 22 | Tenant | 2 |
| 2 | | 267 | Little, Robert | 12 | 21 22 | Owner | 2 |
| 2 | J | 279 | Lamont, Malcolm | B | 24 | Owner | 2 |
| 2 | J | 280 | Lamont, Ronald | B | 23 | Owner | 2 |
| 2 | | 281 | Linklater, Thomas | TP Wing'm | 9 | Owner | 2 |
| 2 | | 282 | Linklater, Peter | TP Wing'm | pt 24 | Owner | 2 |
| 2 | | 285 | Luxford, Albert | TP Wing'm | 29 | Owner | 2 |
| 2 | J | 287 | Mair, John | 12 | 29 | Owner | 2 |
| 2 | J | 288 | Mitchell, James | 10 | W ½ 22 | Owner | 2 |
| 2 | J | 289 | Mitchell, William | 10 | E ½ 22 | Owner | 2 |
| 2 | J | 290 | Mitchell, William | 12 | 25 | Tenant | 2 |
| 2 | | 290 | Mitchell, Wm. E. | 12 | 25 | Owner | 2 |
| 2 | | 300 | Mayo, Antonine | J Fisher's S | 14 15 16 | Owner | 2 |
| 2 | J | 319 | Murry, John | B | pt 18 | Tenant | 2 |
| 2 | J | 320 | Melvin, S. R. | B | W pt 15 | Owner | 2 |
| 2 | J | 321 | Marshall, Wm. G. | TP Wing'm | 27 5 | Owner | 2 |
| 2 | | 322 | Mellon, John | TP Wing'm | 267 | Owner | 2 |
| 2 | J | 324 | Mathewson, G. P. | TP Wing'm | 274 280 | Owner | 2 |
| 2 | J | 326 | Martin, Thomas | TP Wing'm | 57 76 | Owner | 2 |
| 2 | | 329 | McKague, John | 12 | E ½ 28 | Owner | 2 |
| 2 | | 380 | McGregor, Dugald | 12 | W ½ 28 | Owner | 2 |
| 2 | J | 381 | McIlwaine, John | 10 | 25 | Owner | 2 |
| 2 | J | 382 | Montgomery, Andrew | 11 | pt 21 22 | Owner | 2 |
| 2 | J | 382 | Montgomery, Robert | 11 | pt 21 22 | Owner | 2 |
| 2 | J | 360 | McAllister, Arch. | B | N ½ 18 14 | Owner | 2 |
| 2 | | 361 | McAllister, John | B | N ½ 18 14 | Farmer's Son | 2 |
| 2 | J | 362 | McCreight, Thos., jun. | B | 28 | Owner | 2 |
| 2 | | 368 | McCreight, Thos., sen. | B | S pt 30 | Owner | 2 |
| 2 | J | 364 | McCreight, Robert | B | 29 | Owner | 2 |
| 2 | J | 366 | McCandlish, William | TP Wing'm | 41 39 65 | Owner | 2 |
| 2 | | 368 | McGregor, Duncan | TP Wing'm | pt 3 4 | Owner | 2 |
| 2 | | 370 | McGregor, Wilder | TP Wing'm | 24 | Tenant | 2 |
| 2 | | 371 | McKay, James | TP Wing'm | 25 | Owner | 2 |
| 2 | | 372 | McLean, Lauchlin | TP Wing'm | 271 257 258, &c. | Owner | 2 |
| 2 | | 378 | McPhail, Ronald | TP Wing'm | 32 33 34 | Owner | 2 |
| 2 | | 557 | McDonald, David | Zetland | 101 102 102 58 | Owner | 2 |
| 2 | J | 375 | Nichol, John | 11 | W ½ 80 | Owner | 2 |
| 2 | | 378 | Netterfield, John | TP Wing'm | 58 59 60 | Owner | 2 |
| 2 | | 378 | Netterfield, Thos., sen. | TP Wing'm | 55 59 60 | Owner | 2 |
| 2 | J | 379 | Netterfield, Thomas | TP Wing'm | 82 83 84 85 | Owner | 2 |
| 2 | J | 380 | Netterfield, James | TP Wing'm | 141 142 143, &c. | Owner | 2 |

Polling Sub-Division No. 1.—Continued.

| JURORS. | No. on ROLL. | NAMES. | Con. | LOT. | Owner, &c. | |
|---------|--------------|-----------------------|--------------|---------------------|------------|---|
| | 381 | Netterfield, William | TP Wing'm | 118 119 120, &c. | Owner | 2 |
| J | 384 | Porter, Richard | 10 | N † 21 | Owner | 2 |
| J | 404 | Pettypiece, Robert | TP Wing'm | 1 2 3 4 5 6, &c. | Owner | 2 |
| J | 405 | Price, Thomas | TP Wing'm | II 88 94 | Owner | 2 |
| | 406 | Philips, Alfred | TP Wing'm | 216 217 218 219 | Owner | 2 |
| | 408 | Phippen, George | TP Wing'm | 166 179 | Owner | 2 |
| | 409 | Parker, Joseph | TP Wing'm | 86 | Owner | 2 |
| J | 561 | Pringle, Andrew | 9 | 21 | Owner | 2 |
| J | 429 | Rea, James | B | 25 | Owner | 2 |
| J | 491 | Rankin, Richard | TP Wing'm | 58 54 | Owner | 2 |
| J | 433 | Sharp, John | 12 | 80 | Owner | 2 |
| | 434 | Scott, William | 12 | 85 | Owner | 2 |
| J | 435 | Scott, Peter | 10 | E † 29 | Owner | 2 |
| J | 436 | Smith, Samuel | 10 | W † 27 | Owner | 2 |
| J | 437 | Showers, M. | 11 | S † 21 | Owner | 2 |
| | 437 | Showers, J. | 11 | S † 21 | Owner | 2 |
| | 441 | Stapleton, Robert | J-Fisher's S | 21-22 | Owner | 2 |
| | 468 | Srigley, Richard | TP Wing'm | 183 189 68 | Owner | 2 |
| J | 469 | Smith, Thomas | TP Wing'm | 75 81 | Owner | 2 |
| J | 470 | Swindlehurst, Abraham | TP Wing'm | 55 56 | Owner | 2 |
| | 566 | Simmie, James | TP Wing'm | 89 40 | Owner | 2 |
| J | 487 | Thomson, George | B | 21 22 | Owner | 2 |
| J | 488 | Thom, James | TP Wing'm | 5 6 | Owner | 2 |
| | 489 | Thor, Robert | TP Wing'm | 24 | Owner | 2 |
| | 370 | Tarlyn, J. E. | TP Wing'm | 24 | Owner | 2 |
| J | 493 | Vanstone, Thomas | TP Wing'm | 12 13 14 15, 16 &c. | Tenant | 2 |
| | 493 | Walters, Richard | TP Wing'm | 12 13 14 15 16, &c. | Owner | 2 |
| J | 496 | Wilson, James | 11 | 28 | Occupant | 2 |
| | 496 | Wilson, John | 11 | 28 | Owner | 2 |
| | 498 | Wilson, John | 10 | S † 21 | Owner | 2 |
| | 499 | Wilson, John | 11 | pt 22 | Owner | 2 |
| J | 508 | Whellens, William | 9 | 23 | Owner | 2 |
| J | 509 | Wade, George | 9 | 25 | Owner | 2 |
| | 523 | Williams, George | Zetland | pt 17 | Owner | 2 |
| | 525 | Wilson, James | TP Wing'm | 278 | Owner | 2 |
| J | 526 | Wiley, William | TP Wing'm | 181 182 183, &c. | Owner | 2 |
| J | 534 | Young, James | B | S † 16 | Owner | 2 |
| | 535 | Yorng, Joseph | TP Wing'm | 229 275 | Owner | 2 |
| | 536 | Young, David | TP Wing'm | 36 | Owner | 2 |

POLLING
PAR

JURORS.
No.
Ro.
1
2
3
4
4
4

Polling Sub-Division No. 1.—Continued.

Voters' List 1879.—Municipality of Turnberry.

SCHEDULE OF POST OFFICES.

- | | | |
|--------------|----------------|---------------|
| 1. BLUEVALE. | 3. MORRISBANK. | 5. BELMORE. |
| 2. WINGHAM. | 4. WROXETER. | 6. GLENANNAN. |

Polling Sub-Division No. 1,—*Comprising all that part of the Township west of the Gravel Road and the Corporation of Wingham.*

PART II.—List of Persons Entitled to Vote at Municipal Elections ONLY.

| JURORS. | No. on ROLL. | NAMES. | Con. | LOT. | Owner, &c. | Post-Office |
|---------|--------------|----------------------------|--------------|-----------------|------------|-------------|
| | 155 | C ooderich, William | J Fisher's S | 4. | Owner | 2 |
| | 226 | H older, Emanuel | TP Wing'm | 209 210 211 212 | Owner | 2 |
| | 374 | M cGuire, James | TP Wing'm | 249 250 251 | Owner | 2 |
| | 411 | P orter, Samuel | J Fisher's S | 18 | Owner | 2 |
| | 480 | R itchie, John | TP Wing'm | 194 195 196 | Owner | 2 |
| | 467 | S tewart, John | TP Wing'm | 165 180 | Owner | 2 |
| | 494 | V anstone, John | TP Wing'm | 247 248 254 255 | Owner | 2 |

Polling Sub-Division No. 1.—Continued.

Voters' List 1879.—Municipality of Turnberry.

SCHEDULE OF POST OFFICES.

- | | | |
|--------------|----------------|---------------|
| 1. BLUEVALE. | 3. MORRISBANK. | 5. BELMORE. |
| 2. WINGHAM. | 4. WROXETER. | 6. GLENANNAN. |

Polling Sub-Division No. 1,—Comprising all that part of the Township west of the Gravel Road and the Corporation of Wingham.

PART III.—List of Persons entitled to vote at Elections to the Legislative Assembly ONLY.

| JURORS. | No. on ROLL. | NAMES. | Con. | LOT. | Owner, &c. | Post-Office. |
|---------|--------------|--------|------|------|------------|--------------|
|---------|--------------|--------|------|------|------------|--------------|

N O N E.

Vo

Pollin
Conc
and f

PAR
E

JURORS.
No. o
ROLL

J 1
J 1
1
J 1
1
58
J 57

7
J 7
J 7
J 7
J 7
8
J 8
8
5

J
J
J
J
J
J

J
J
J
J

Voters' List 1879.---Municipality of Turnberry.

SCHEDULE OF POST OFFICES.

1. BLUEVALE.
2. WINGHAM.

3. MORRISBANK.
4. WROXETER.

5. BELMORE.
6. GLENANNAN.

Polling Sub-Division No. 2.—Comprising Lots 5 to 60 inclusive in the 1st Concession, all of the 2nd, 3rd, 4th and 5th Concessions, all of the A Concession, and from Lots 18 to 34 inclusive in the C Concession.

PART I.--List of Persons Entitled to Vote at BOTH Municipal Elections and Elections to the Legislative Assembly.

| JUKORS. | No. on ROLL. | NAMES. | Con. | LOT. | Owner, &c. | Post-Office |
|---------|--------------|---------------------|-----------|-------------|--------------|-------------|
| J | 11 | Anderson, Wm. S. | 1 | N ½ 16 | Owner | 1 |
| J | 14 | Anderson, Samuel | 1 | N ½ 87 88 | Owner | 1 |
| | 15 | Aitcheson, George | Bluevale | 124 125 | Owner | 1 |
| J | 16 | Anderson, James C. | 1 | 21 | Tenant | 1 |
| | 16 | Anderson, William | 1 | 21 | Owner | 1 |
| | 588 | Anderson, George | 1 | 21 | Farmer's Son | 1 |
| J | 578 | Aitcheson, James | 1 | S pt 89 40 | Tenant | 1 |
| | 70 | Bell, Alexander | 1 | N ½ 16 | Owner | 2 |
| J | 78 | Bolt, William | 5 | 9 | Tenant | 1 |
| J | 74 | Belfour, Andrew | 5 | 14 | Owner | 1 |
| J | 75 | Burgess, James | 1 | N ½ 41 42 | Tenant | 1 |
| J | 76 | Bolt, Emmanuel | 2 | 7' | Owner | 1 |
| J | 78 | Black, Samuel | 1 | S ½ 85 86 | Owner | 1 |
| | 79 | Black, John | 1 | S ½ 85 86 | Farmer's Son | 1 |
| | 80 | Brown, Charles | Bluevale | pt 81 82 | Owner | 1 |
| J | 81 | Bruce, Alexander | Bluevale | pt 8 126 | Owner | 1 |
| | 82 | Bethi, John | Bluevale | 86 87 | Owner | 1 |
| | 83 | Baker, John | C. Survey | 7 | Tenant | 2 |
| | 574 | Carmichael, John M. | C | N ½ 29 | Farmer's Son | 4 |
| | 84 | Comeford, Patrick | 1 | N pt 6 | Tenant | 2 |
| J | 38 | Churchill, George | 4 | N pt 11 | Owner | 1 |
| J | 29 | Cantelon, Peter J. | 4 | E. ½ 12 | Occupant | 1 |
| J | 40 | Cesar, John | 4 | pt 11 | Tenant | 1 |
| J | 41 | Casemore, James | 1 | N ½ 85 86 | Owner | 1 |
| J | 42 | Casemore, William | 3 | 1 | Tenant | 4 |
| J | 43 | Carmichael, John | C | N ½ 29 | Owner | 4 |
| J | 44 | Condie, James | C | 88 | Owner | 4 |
| | 45 | Condie, John | C | 88 | Farmer's Son | 4 |
| J | 46 | Cowden, James | Bluevale | 9 10 21 | Owner | 1 |
| | 48 | Coultis, Thomas | Bluevale | 88 89 90 91 | Owner | 1 |
| J | 49 | Claghorn, Adam | 1 | S pt 20 | Owner | 1 |
| J | 50 | Casemore, John | 1 | pt 10 | Owner | 2 |
| J | 51 | Casemore, Joseph | 1 | 9 | Owner | 2 |
| J | 104 | Douglass, William | 2 | S pt 1 | Owner | 4 |

Polling Sub-Division No. 2.—Continued.

| No. on ROLL. | | NAMES. | Con. | LOT. | Owner, &c. | Post-Office |
|--------------|---|--------------------------|-----------|---------------|--------------|-------------|
| 4 | J | 220 Hogg, James | 1 | S ½ 13 14 | Owner | 2 |
| 4 | J | 227 Hooper, James | 4 | 5 | Owner | 4 |
| 1 | | 401 Hannah, Wm. James | 1 | S pt 41 42 43 | Owner | 1 |
| 1 | | 544 Henderson, Thomas | 1 | pt 6 | Owner | 2 |
| 1 | J | 107 Hooley, John | A | S ½ 8 9 | Owner | 3 |
| 1 | J | 245 Johnston, Robert | Bluevale | 1 2 3 | Tenant | 1 |
| 1 | J | 246 Johnston, John | 1 | pt 20. | Owner | 1 |
| 4 | J | 247 Jenkins, Thomas | 1 | S ½ 15 16 | Owner | 1 |
| 4 | | 248 Jeffery, Robert | C. Survey | 1 2 3 9 10 | Owner | 2 |
| 1 | | 75 Johnston, James | 1 | N ½ 41 42 | Owner | 1 |
| 4 | | 207 Jermy, Whitfield | 1 | pt 44 45 | Owner | 1 |
| 4 | J | 254 Kirton, James | 5 | S pt 6 | Owner | 4 |
| 1 | | 255 Kirton, Henry | 5 | S pt 6 | Farmer's Son | 4 |
| 4 | J | 256 King, William | 1 | N pt 44 45 | Owner | 1 |
| 4 | | 257 King, John | 1 | N pt 44 45 | Farmer's Son | 1 |
| 4 | J | 258 King, Duncan | 1 | N ½ 31 32 33 | Owner | 1 |
| 1 | J | 272 Linton, Robert, sen. | C | 20 | Owner | 4 |
| 1 | | 273 Linton, Robert, jun. | C | 20 | Farmer's Son | 4 |
| 1 | | 274 Leathorn, John | 1 | N pt 39 40 | Owner | 1 |
| 4 | J | 275 Lovell, Lawrence | 3 | 5 | Owner | 4 |
| 1 | | 276 Lovell, George | 3 | 5 | Farmer's Son | 4 |
| 1 | J | 277 Leech, Joseph | 1 | pt 31 32 | Owner | 1 |
| 1 | J | 551 Lawson, Edward | C | 30 | Owner | 4 |
| 1 | J | 301 Moffat, George | 1 | N pt 7 8 | Owner | 2 |
| 2 | J | 304 Mitchell, Andrew | C | 18 19 | Owner | 4 |
| 2 | | 305 Mitchell, Wm. J. | C | 18 19 | Farmer's Son | 4 |
| 2 | J | 306 Martin, David | 5 | 1 | Owner | 4 |
| 4 | J | 307 Musgrove, John | 4 | 9 | Owner | 1 |
| 4 | | 307 Musgrove, Robert | 4 | W ½ 8 | Owner | 1 |
| 4 | J | 308 Miller, John | 1 | N ½ 48 | Owner | 1 |
| 4 | J | 311 Miller, Robert | C | 27 | Owner | 4 |
| 4 | J | 312 Morrow, Adam | C | pt 29 | Owner | 4 |
| 4 | J | 313 Mosgrove, Thomas | C | 28 | Owner | 4 |
| 1 | J | 314 Moffatt, Robert | 1 | S ½ 54 55 | Owner | 3 |
| 1 | | 315 Moffatt, George | 1 | S ½ 51 52 | Owner | 3 |
| 1 | J | 316 Moffatt, David | 1 | 49 50 | Owner | 1 |
| 4 | | 318 Maxwell, Robert | 1 | S ½ 17 | Owner | 1 |
| 4 | J | 341 McTavish, Charles | C | 22 | Owner | 4 |
| 4 | | 342 McTavish, Douglas | C | 22 | Farmer's Son | 4 |
| 4 | J | 343 McTavish, Peter | C | 21 | Owner | 4 |
| 4 | J | 344 McTavish, John, sen. | 5 | 2 | Owner | 4 |
| 4 | J | 345 McTavish, J. S. | 4 | 2 | Owner | 4 |
| 4 | | 347 McCann, Richard | 4 | pt 11 | Owner | 1 |
| 3 | | 350 McEwen, Alexander | 3 | 6 | Farmer's Son | 4 |
| 1 | J | 350 McEwen, Alexander | 2 | pt 6 | Owner | 4 |
| 1 | J | 351 McEwen, Peter | 2 | pt 6 | Owner | 4 |
| 1 | J | 352 McNaughton, Duncan | 2 | 5 | Owner | 4 |

Polling Sub-Division No. 2.—Continued.

| JURORS. | No. on Roll. | NAMES. | Con. | LOT. | Owner, &c. | |
|---------|--------------|----------------------|-----------|--------------|--------------|---|
| | 853 | McNaughton, John | 2 | 5 | Farmer's Son | 4 |
| J | 854 | McEwen, James | 3 | 4 | Owner | 4 |
| J | 855 | McIntosh, Richard | 2 | E 1/4 | Owner | 4 |
| J | 856 | McGlinn, John | A | N 1/4 5 C | Owner | 4 |
| J | 857 | McEwen, John | 1 | N pt 54 55 | Owner | 4 |
| | 858 | McIntosh, William | Bluevale | 49 | Owner | 1 |
| | 859 | McGee, James | 1 | pt 30 | Owner | 1 |
| J | 553 | Messer, John | Bluevale | 8 | Owner | 1 |
| J | 554 | Messer, William | Bluevale | pt 9 10 | Owner | 1 |
| J | 555 | McLaren, Peter | 1 | 11 12 | Owner | 2 |
| J | 877 | Nicholson, James | 1 | S 1/4 44 45 | Owner | 1 |
| J | 882 | Nicholson, Isaac | 5 | N 1/4 5 | Owner | 1 |
| | 558 | Northgraves, Isaac | C. Survey | 18 14 | Owner | 2 |
| | 887 | Pugh, Henry C. | 1 | N pt 23 24 | Owner | 1 |
| J | 899 | Patterson, John | 5 | 12 | Tenant | 1 |
| J | 400 | Pope, Thomas | A | S pt 10 | Owner | 8 |
| J | 401 | Patton, David | 1 | S 1/4 42 43 | Tenant | 1 |
| J | 401 | Patton, William | 1 | S 1/4 42 43 | Tenant | 1 |
| | 402 | Piper, James | Bluevale | 45 46 47 | Owner | 1 |
| J | 562 | Palmer, William | 2 | S pt 2 | Owner | 4 |
| | 563 | Palmer, Edward | 2 | S pt 2 | Farmer's Son | 4 |
| J | 564 | Parks, Wm. H. | A | N 1/4 4 | Owner | 4 |
| J | 419 | Robertson, Angus | 4 | W pt 4 | Owner | 4 |
| J | 421 | Richardson, John | 4 | pt 12 13 14 | Tenant | 1 |
| | 421 | Richardson, Joseph | 4 | 12 13 14 | Owner | 1 |
| J | 422 | Rae, Robert | 1 | N 1/4 43 | Owner | 1 |
| J | 428 | Reynolds, Thomas | C | 28 | Tenant | 4 |
| | 424 | Redmond, Thomas | Bluevale | 28 | Owner | 1 |
| J | 425 | Ross, William | Bluevale | 11 27 28 | Owner | 1 |
| J | 426 | Robertson, Alexander | 1 | S 1/4 23 24 | Owner | 1 |
| J | 427 | Ross, Alexander | 1 | 19 | Owner | 1 |
| J | 428 | Ross, Hugh | 1 | 18 | Owner | 1 |
| | 432 | Rockhey, Emanuel | 1 | pt 5 6 7 8 9 | Owner | 2 |
| | 443 | Smith, John | C | pt 18 | Owner | 4 |
| J | 445 | Sanburn, Reuben | 4 | 3 | Owner | 4 |
| | 446 | Sanburn, Charles | 4 | 3 | Farmer's Son | 4 |
| J | 447 | Strothers, Hugh | 5 | 7 | Owner | 1 |
| J | 448 | Stewart, Angus | 5 | pt 11 | Owner | 1 |
| J | 449 | Stacy, Thomas | 5 | S 1/4 10 | Owner | 1 |
| J | 450 | Stewart, James | 2 | 8 | Owner | 4 |
| J | 451 | Stewart, Donald | 3 | 2 | Owner | 4 |
| J | 452 | Snell, John | 1 | 56 57 | Owner | 3 |
| | 453 | Snell, Samuel | 1 | 56 57 | Farmer's Son | 3 |
| J | 454 | Stewart, Archibald | 1 | N 1/4 51 52 | Owner | 1 |
| | 456 | Stewart, William | 1 | N 1/4 51 52 | Farmer's Son | 1 |
| J | 457 | Smith, William | 1 | S 1/4 46 47 | Owner | 1 |
| J | 458 | Stewart, William H. | Bluevale | 6 7 8 | Owner | 1 |

| JURORS. | No. on Roll. |
|---------|--------------|
| J | 459 |
| J | 460 |
| J | 461 |
| J | 462 |
| | 463 |
| J | 464 |
| | 84 |
| J | 565 |
| | |
| J | 482 |
| J | 483 |
| | 485 |
| J | 486 |
| J | 567 |
| | 42 |
| J | 492 |
| J | 511 |
| | 512 |
| J | 513 |
| J | 514 |
| J | 515 |
| J | 516 |
| J | 517 |
| J | 518 |
| J | 519 |
| J | 520 |
| J | 521 |
| J | 522 |
| J | 523 |
| J | 524 |
| J | 525 |
| J | 526 |
| J | 527 |
| J | 528 |
| J | 529 |
| J | 530 |
| J | 531 |
| J | 532 |
| J | 533 |
| J | 534 |
| J | 535 |
| J | 536 |
| J | 537 |
| J | 538 |
| J | 539 |
| J | 540 |
| J | 541 |
| J | 542 |
| J | 543 |
| J | 544 |
| J | 545 |
| J | 546 |
| J | 547 |
| J | 548 |
| J | 549 |
| J | 550 |
| J | 551 |
| J | 552 |
| J | 553 |
| J | 554 |
| J | 555 |
| J | 556 |
| J | 557 |
| J | 558 |
| J | 559 |
| J | 560 |
| J | 561 |
| J | 562 |
| J | 563 |
| J | 564 |
| J | 565 |
| J | 566 |
| J | 567 |
| J | 568 |
| J | 569 |
| J | 570 |
| J | 571 |
| J | 572 |
| J | 573 |
| J | 574 |
| J | 575 |
| J | 576 |
| J | 577 |
| J | 578 |
| J | 579 |
| J | 580 |
| J | 581 |
| J | 582 |
| J | 583 |
| J | 584 |
| J | 585 |
| J | 586 |
| J | 587 |
| J | 588 |
| J | 589 |
| J | 590 |
| J | 591 |
| J | 592 |
| J | 593 |
| J | 594 |
| J | 595 |
| J | 596 |
| J | 597 |
| J | 598 |
| J | 599 |
| J | 600 |

Polling Sub-Division No. 2. - Continued.

| JURORS. | | No. on ROLL. | NAMES. | Con. | LOT. | Owner, &c. | Post-Office. |
|----------|---|--------------|-------------------------|-----------|----------------|--------------|--------------|
| | | | 459 Stewart, Thomas | Bluevale | 12 19 | Owner | 1 |
| | J | | 460 Stewart, Duncan | Bluevale | 128 112 119 &c | Owner | 1 |
| er's Son | J | 4 | 461 Stowe, William | Bluevale | 4 5 127 | Owner | 1 |
| | J | 4 | 462 Scott, Frank B. | Bluevale | 27 pt 4 | Owner | 1 |
| | | 4 | 468 Sherdown, John | 1 | pt 30 | Owner | 1 |
| | J | 4 | 464 Smith, William | 1 | N pt 29 30 | Owner | 1 |
| | | 1 | 84 Simpson, Thomas M. | 1 | N pt 6 | Owner | |
| | J | 1 | 565 Sibbald, Robert F. | Bluevale | 6 pt 30 | Owner | 1 |
| | J | 1 | 482 Timmins, James | Bluevale | 4 | Tenant | 1 |
| | J | 2 | 488 Tindall, Edward | Bluevale | 1 2 3 | Owner | 1 |
| | | | 485 Tennent, Askemhere | C. Survey | 19 | Owner | 1 |
| | J | 1 | 486 Tippling, James | 1 | S pt 7 8 | Owner | 2 |
| | J | 1 | 567 Thomas, Philip | 1 | N 1/2 27 28 | Owner | 1 |
| | | 2 | 42 Terrif, James | 8 | 1 | Owner | |
| | J | 1 | 492 Vogt, August | C | W pt 31 | Owner | 4 |
| | J | 1 | 511 Walker, John W. | 1 | N 1/2 17 20 | Owner | 2 |
| | | 3 | 512 Walker, Joseph | 1 | N 1/2 17 20 | Farmer's Son | 2 |
| | J | 1 | 515 Walker, Christopher | C | pt 24 25 | Owner | 4 |
| | J | 1 | 515 Walker, Thomas | C | pt 24 25 | Owner | 4 |
| | J | 1 | 516 Walls, William | C | pt 26 | Tenant | 4 |
| 's Son | J | 4 | 517 Wright, Wm., sen. | 1 | S 1/2 60 | Owner | 3 |
| | J | 4 | 518 Wright, Wm., jun. | A | pt 1 2 3 4 | Owner | 3 |
| | J | | 519 Wright, Francis | A | pt 1 2 3 4 | Owner | 3 |
| | | 4 | 520 Wamsley, Charles | Bluevale | 11 20 58 59 60 | Owner | 1 |
| | J | 1 | 521 Webster, Robert | Bluevale | pt 31 | Owner | 1 |
| | J | 1 | 530 Yeo, Robert | 8 | 9 | Owner | 1 |
| | | 1 | 531 Yeo, John | 8 | 9 | Farmer's Son | 1 |
| | | 4 | 532 Yeo, William | 8 | 7 | Owner | 1 |
| | J | 1 | 533 Yeo, Joseph | 8 | 7 | Farmer's Son | 1 |

Voters' List 1879.---Municipality of Turnberry.

SCHEDULE OF POST OFFICES.

- | | | |
|--------------|----------------|---------------|
| 1. BLUEVALE. | 3. MORRISBANK. | 5. BELMORE. |
| 2. WINGHAM. | 4. WROXETER. | 6. GLENANNAN. |

Polling Sub-Division No. 2.—*Comprising Lots 5 to 60 inclusive in the 1st Concession, all of the 2nd, 3rd, 4th and 5th Concessions, all of the A Concession, and from Lots 18 to 34 inclusive in the C Concession.*

PART II.—*List of Persons Entitled to Vote at Municipal Elections ONLY.*

| JURORS. | No. on ROLL. | NAMES. | Con. | LOT. | Owner, &c. | Post-Office. |
|---------|--------------|------------------|-----------|------|------------|--------------|
| | 108 | Duncan, George | Bluevale | pt 6 | Owner | 1 |
| | 165 | Gray, William | Bluevale | pt 9 | Owner | 1 |
| | 465 | Sadler, Jonathan | C. Survey | 6 | Tenant | 2 |

erry.

RE.
NNAN.

in the 1st
Concession,

al Elec-

y, &c.

Post-Office.
1
1
2

Voters' List 1879.---Municipality of Turnberry.

SCHEDULE OF POST OFFICES.

- | | | |
|--------------|----------------|---------------|
| 1. BLUEVALE. | 3. MORRISBANK. | 5. BELMORE. |
| 2. WINGHAM. | 4. WROXETER. | 6. GLENANNAN. |

Polling Sub-Division No. 2.—*Comprising Lots 5 to 60 inclusive in the 1st Concession, all of the 2nd, 3rd, 4th and 5th Concessions, all of the A Concession, and from Lots 18 to 34 inclusive in the C Concession.*

PART III.--*List of Persons entitled to vote at Elections to the Legislative Assembly ONLY.*

| JURORS. | No. on ROLL. | NAMES. | Con. | LOT. | Owner, &c. | Post-Office. |
|---------|--------------|--------|------|------|------------|--------------|
|---------|--------------|--------|------|------|------------|--------------|

N O N E.

Voters' List 1879.---Municipality of Turnberry.

SCHEDULE OF POST OFFICES.

- | | | |
|--------------|----------------|---------------|
| 1. BI UEALE. | 3. MORRISBANK. | 5. BELMORE. |
| 2. WINGHAM. | 4. WROXETER. | 6. GLENANNAN. |

Polling Sub-Division No. 3,---Comprising Concessions 6, 7 and 8, and Concessions 9, 10, 11 and 12, from Lots 1 to 20 inclusive, and from Lots 1 to 17 inclusive in the C Concession.

PART I.--List of Persons Entitled to Vote at BOTH Municipal Elections and Elections to the Legislative Assembly.

| JURORS. | No. on ROLL. | NAMES. | Con. | LOT. | Owner, &c. | Post-Office. |
|---------|--------------|-----------------------|---------|----------|--------------|--------------|
| J | 1 | Aitken, Thomas, sen. | 12 | 10 | Owner | 5 |
| J | 2 | Aitken, William | 11 | N ½ 15 | Owner | 5 |
| J | 575 | Aitken, Malcolm | 12 | 10 | Farmer's Son | 5 |
| J | 3 | Aitken, Robert | 12 | E ¼ 16 | Owner | 6 |
| J | 5 | Aitken, Thomas, jun. | 10 | W ¼ 13 | Owner | 6 |
| J | 6 | Anderson, William | 10 | E ¼ 18 | Owner | 6 |
| J | 7 | Abraham, John | C | S ½ 6 | Owner | 5 |
| J | 8 | Abraham, Thomas | C | N ¼ 7 | Owner | 5 |
| J | 9 | Anderson, John | 8 | 22 | Owner | 2 |
| J | 10 | Anderson, John, jun. | 8 | 22 | Farmer's Son | 2 |
| J | 537 | Anderson, James, sen. | 7 | 10 | Owner | 1 |
| J | 12 | Anderson, James, jun. | 7 | 10 | Farmer's Son | 1 |
| J | 13 | Anderson, Thomas | 7 | 10 | Farmer's Son | 1 |
| J | 178 | Ashdown, William | Belmore | 15 33 | Owner | 5 |
| J | 61 | Bremner, George | C | 2 | Owner | 5 |
| J | 62 | Bryce, George | 12 | 18 | Owner | 2 |
| J | 63 | Bray, John | 10 | N ¼ 6 | Owner | 6 |
| J | 64 | Breen, Robert | 10 | 4 | Owner | 5 |
| J | 65 | Barton, Gustave | C | N ¼ 6 | Owner | 5 |
| J | 67 | Bradea, Robert | 9 | 15 | Tenant | 2 |
| J | 71 | Bolt, Thomas | 7 | pt 5 | Owner | 4 |
| J | 72 | Bentley, James | 6 | 3 | Owner | 4 |
| J | 576 | Burney, Francis | 11 | S ¼ 15 | Owner | 6 |
| J | 21 | Cook, Daniel | 12 | 7 | Tenant | 5 |
| J | 22 | Clar, William | 12 | 11 | Owner | 5 |
| J | 23 | Curry Philip | 12 | 12 | Owner | 5 |
| J | 24 | Clendenning, James | 11 | N pt 20 | Owner | 2 |
| J | 25 | Clendenning, Isaac | 11 | S pt 20 | Owner | 2 |
| J | 26 | Clendenning, William | 11 | 19 | Owner | 2 |
| J | 27 | Curry, Christopher | 11 | 6 E ¼ 7 | Owner | 6 |
| J | 28 | Curry, William | 11 | 6 E ¼ 7 | Farmer's Son | 6 |
| J | 29 | Chryster, Anson | C | 10 | Owner | 5 |
| J | 30 | Caldwell, Allan | 8 | 7 | Owner | 2 |
| J | 31 | Cruickshanks, Wm. H. | 8 | 16 | Tenant | 2 |
| J | 32 | Carruthers, Walter | 9 | 17 pt 18 | Owner | 2 |

erry.

Polling Sub-Division No. 3.—Continued.

ORE.
ANNAN.

, and Con-
Lots 1 to 17

Municipal

r, &c.

r's Son

r's Son

r's Son

r's Son

s Son

| JURORS. | No. on ROLL. | NAMES. | Con. | LOT. | Owner, &c. | Post-Office. |
|---------|--------------|---------------------|---------|----------|--------------|--------------|
| | 92 | Carruthers, William | 9 | 17 pt 18 | Owner | 2 |
| J | 92 | Carruthers, Frank | 9 | 17 pt 18 | Owner | 2 |
| J | 33 | Cornyn, Thomas | 8 | pt 21 | Owner | 2 |
| | 35 | Connell, John | 7 | 18 19 | Tenant | 2 |
| J | 36 | Cockerell, John | 7 | pt 4 | Owner | 4 |
| J | 37 | Caskey, John | 6 | 1 | Owner | 4 |
| J | 539 | Cameron, Alexander | 12 | E ½ 16 | Owner | 2 |
| J | 540 | Curry, Luther | 12 | W ½ 17 | Owner | 2 |
| | | Caldwell, Allan | 8 | 7 | Farmer's Son | 2 |
| J | 99 | Dundass, Andrew | 12 | 19 | Owner | 2 |
| J | 100 | Duffy, Patrick | 11 | 4 | Tenant | 5 |
| J | 103 | Duff, Robert J. | 7 | pt 1 | Owner | 4 |
| J | 116 | Eadie, David | 10 | 16 | Owner | 6 |
| J | 117 | Elliott, James | 8 | pt 23 | Owner | 2 |
| J | 117 | Elliott, Eli | 8 | pt 23 | Owner | 2 |
| J | 118 | Epplett, William | 6 | W pt 8 | Tenant | 4 |
| | 118 | Epplett, John | 6 | W pt 8 | Owner | 4 |
| J | 119 | Farrell, Edward | 12 | 5 | Owner | 5 |
| J | 120 | Frifogle, John | 12 | 6 | Owner | 5 |
| J | 121 | Fulford, Edward | 12 | W ½ 14 | Owner | 6 |
| J | 125 | Fleming, Robert | 11 | 13 | Owner | 2 |
| J | 126 | Fortune, Thomas | 9 | 4 | Owner | 4 |
| J | 127 | Fortune, George | 8 | 5 | Owner | 4 |
| J | 128 | Fortune, John, sen. | 9 | 5 | Owner | 4 |
| J | 129 | Fortune, John, jun. | 9 | 6 | Owner | 4 |
| | 577 | Fortune, Charles | 9 | 5 | Farmer's Son | 4 |
| | 578 | Fortune, James H. | 9 | 5 | Farmer's Son | 4 |
| J | 542 | Ferguson, William | 11 | 12 | Owner | 6 |
| J | 542 | Ferguson, Mathew | 11 | 12 | Owner | 6 |
| J | 145 | Gillespie, John | 12 | E ½ 1 | Owner | 5 |
| J | 146 | Gardner, Andrew | 12 | E ½ 15 | Owner | 2 |
| | 147 | Gill, John | 12 | W ½ 15 | Owner | 2 |
| J | 150 | Galbraith, Wm. J. | 11 | 14 | Owner | 6 |
| J | 151 | Gilmour, Thomas | 8 | 17 | Owner | 2 |
| J | 152 | Gray, William | 8 | 18 | Owner | 2 |
| J | 153 | Gray, George | 9 | pt 18 19 | Owner | 2 |
| | 154 | Gray, Joseph A. | 9 | pt 18 19 | Farmer's Son | 2 |
| J | 156 | Green, John | 7 | pt 4 | Owner | 4 |
| J | 157 | Gemmill, David | 7 | pt 3 4 | Owner | 4 |
| J | 158 | Gemmill, John, jun. | 7 | pt 1 | Owner | 4 |
| | 159 | Gemmill, John, sen. | C | 16 | Owner | 4 |
| J | 160 | Gemmill, William | C | pt 15 | Owner | 4 |
| J | 543 | Gibson, Heuston | 8 | 20 | Owner | 2 |
| | 547 | Gregory, Thomas | 8 | pt 23 | Owner | 2 |
| J | 178 | Holmes, William | Belmore | 15 33 | Tenant | 5 |
| J | 183 | Hawke, John | 10 | 18 | Owner | 2 |

Post-Office.

5

5

5

6

6

6

5

5

2

1

1

1

5

5

2

4

4

6

5

5

2

2

2

6

6

5

2

2

2

Polling Sub-Division No. 3.—Continued.

| JURORS. | No. on ROLL. | NAMES. | Con. | LOT. | Owner, &c. | Post-Office |
|----------------|---------------------|-------------------|-------------|-------------|-----------------------|--------------------|
| J | 183 | Hawke, Walter | 10 | 18 | Owner | 2 |
| J | 184 | Hutton, John | 10 | 17 | Owner | 6 |
| J | 186 | Hamilton, Hugh | 8 | 6 | Owner | 2 |
| J | 187 | Hastings, David | 9 | 10 | Owner | 2 |
| J | 188 | Hastings, Thomas | 8 | 10 | Owner | 2 |
| J | 189 | Hastings, William | 9 | S pt 11 | Owner | 2 |
| J | 190 | Hastings, Robert | 9 | S pt 12 | Owner | 2 |
| J | 193 | Higgins, Thomas | 7 | W pt 8 | Owner | 4 |
| J | 194 | Higgins, Joseph | 7 | pt 7 8 | Owner | 4 |
| J | 195 | Henning, James | 6 | 7 | Owner | 1 |
| J | 196 | Higgins, Elijah | 7 | E pt 7 | Owner | 4 |
| J | 197 | Tolland, John | 7 | pt 3 | Owner | 4 |
| J | 198 | Hay, William | 7 | 2 | Owner | 4 |
| J | 548 | Haugh, David | 8 9 | 14 S ½ 13 | Owner | 2 |
| J | 548 | Haugh, James | 8 9 | 14 S ½ 13 | Owner | 2 |
| J | 549 | Higgins, Robert | 12 | E ½ 17 | Owner | 2 |
| | 228 | Ingram, James | Belmore | 9 49 | Tenant | 5 |
| J | 229 | Irwin, Francis W. | C | pt 1 | Owner | 5 |
| J | 231 | Jaffrey, William | 12 | 2 3 | Owner | 5 |
| J | 232 | Jenkins, Robert | 12 | S ½ 20 | Owner | 2 |
| J | 237 | Jobb, John | 8 | 8 | Owner | 2 |
| J | 238 | Jobb, Robert | 8 | 9 | Owner | 2 |
| J | 238 | Jobb, Christopher | 9 | 7 | Owner | 2 |
| J | 238 | Jobb, Andrew | 9 | 8 | Owner | 2 |
| J | 239 | Jobb, Thomas | 9 | 9 | Owner | 2 |
| J | 240 | Jobb, William | 9 | 9 | Farmer's Son | 2 |
| J | 241 | Johnston, John | 7 | S ½ 15 | Owner | 1 |
| J | 242 | Johnston, Robert | 6 | 14 | Owner | 1 |
| J | 243 | Johnston, James | 6 | 12 | Owner | 1 |
| J | 31 | Johnston, William | 3 | 16 | Owner | 2 |
| J | 253 | Kitchen, Joseph | C | 14 | Owner | 4 |
| J | 268 | Lincoln, John | 10 | 8 | Owner | 6 |
| J | 269 | Lillico, James | 10 | 2 3 | Owner | 5 |
| J | 270 | Leech, Wm. H. | C | N ½ 8 | Owner | 1 |
| J | 271 | Leathead, John | 9 | 16 | Owner | 2 |
| J | 285 | Mulvey, James | C | 4 5 | Owner | 5 |
| J | 286 | Mundell, William | 12 | 9 | Owner | 5 |
| J | 291 | Mitchell, Andrew | 10 | 19 | Owner | 6 |
| J | 292 | Mitchell, John | 10 | 15 | Owner | 6 |
| J | 293 | Metcalf, Robert | 10 | 10 | Owner | 6 |
| J | 294 | Metcalf, Isaac | 10 | 9 | Owner | 6 |
| J | 295 | Marshall, John | 10 | 1 | Owner | 5 |
| J | 296 | Marshall, Henry | 11 | 1 | Owner | 5 |
| J | 297 | Menckey, William | 5 | S ½ 7 | Owner | 5 |
| J | 298 | Murry, John | 9 | E ½ 2 | Owner | 2 |
| J | 299 | Murry, William | 8 | E ½ 19 | Owner | 2 |

Polling Sub-Division No. 3.—Continued.

| JURORS. | No. on ROLL. | NAMES. | Con. | LOT. | Owner, &c. | Post-Office. |
|----------------|---------------------|-----------------------|-------------|-------------|-----------------------|---------------------|
| J | 308 | Muir, George | 7 | N ½ 1 | Owner | 4 |
| J | 327 | McMichael, Archibald | C | N pt 3 | Owner | 5 |
| J | 328 | McDermid, Mathew | 12 | 18 | Owner | 5 |
| J | 338 | McLean, John | 11 | 10 | Tenant | 6 |
| J | 334 | McAdam, James | C | E ½ 11 | Owner | 5 |
| J | 335 | McDonald, Kenneth | 9 | 3 | Owner | |
| J | 335 | McBride, Francis | 9 | S pt 14 | Owner | 2 |
| J | 336 | McLeod, Angus | 9 | W ½ 19 | Tenant | 2 |
| J | 337 | McDougall, Peter | 7 | 14 | Owner | 1 |
| J | 337 | McDonald, Alexander | 7 | 12 | Owner | 1 |
| J | 338 | McPherson, William | 7 | 11 | Owner | 1 |
| J | 339 | McPherson, Duncan | 7 | 11 | Farmer's Son | 1 |
| J | 340 | McDougall, Hugh | 7 | 9 | Owner | 1 |
| J | 552 | Montgomery, Robert | C | S ½ 8 9 | Tenant | 5 |
| J | 480 | McKersie, William | 7 | 6 | Owner | 1 |
| J | 442 | McDougall, John | 6 | 17 | Owner | |
| J | 559 | Marsh, William | 12 | 4 | Owner | |
| J | 376 | Nicholson, George | 6 | 2 | Owner | 4 |
| J | 383 | Porter, Richard, jun. | 12 | pt 20 | Tenant | 2 |
| J | 384 | Porter, Richard, sen. | 10 | S ½ 20 | Tenant | 2 |
| J | 385 | Porter, Alexander | 10 | N ½ 20 | Owner | 2 |
| J | 386 | Piper, Thomas | 10 | 11 | Owner | 6 |
| J | 388 | Pooock, George | 6 7 | 19 20 | Owner | 2 |
| J | 389 | Powell, John | 6 | 15 | Owner | 1 |
| J | 390 | Powell, Peter | 6 | 15 | Farmer's Son | 1 |
| J | 391 | Powell, Robert | 6 | pt 16 | Owner | 1 |
| J | 392 | Powell, Thomas | 7 | 13 | Owner | 1 |
| J | 393 | Powell, Tom K. | 6 | 11 | Owner | 1 |
| J | 394 | Powell, William | 6 | 9 | Tenant | 1 |
| J | 395 | Phair, Edward | 6 | 4 5 | Owner | 4 |
| J | 396 | Phair, Thomas | 6 | 4 5 | Farmer's Son | 4 |
| J | 397 | Phair, John | 6 | 4 5 | Farmer's Son | 4 |
| J | 398 | Porteus, William | C | pt 15 | Owner | 4 |
| J | 559 | Prior, William | 12 | 4 | Tenant | 5 |
| J | 560 | Potter, Henry | 12 | pt 18 14 | Owner | 5 |
| J | 412 | Quinn, James | 12 | W ½ 1 | Owner | 5 |
| J | 415 | Reid, Andrew | 12 | N ½ 20 | Owner | 2 |
| J | 416 | Robinson, John | 8 | 18 15 | Owner | 2 |
| J | 417 | Robertson, James | 9 | N ½ 13 | Owner | 2 |
| J | 21 | Reid, Robert | 12 | 7 | Owner | 5 |
| J | 418 | Robertson, John | 6 | W ½ 13 | Owner | 1 |
| J | 552 | Rodgers, J. | C | S ½ 8 9 | Owner | |
| J | 67 | Stevens, Gilbert | 9 | 15 | Owner | 2 |
| J | 437 | Scott, John | 10 | 12 | Owner | 6 |
| J | 438 | Scott, George | 11 | 11 | Owner | 6 |
| J | 439 | Stokes, Thomas | 11 | 3 | Owner | 6 |

Polling Sub-Division No. 3.—Continued.

| Sc. | Post-Office. | JURORS. | No. on ROLL. | NAMES. | Con. | LOT. | Owner, &c. | Post-Office. |
|-----|--------------|---------|--------------|---------------------|---------|-------------|--------------|--------------|
| | 4 | J | 440 | Sanson, William | 9 | 1 | Owner | 4 |
| | 5 | J | 442 | Stewart, Duncan | 6 | 17 | Tenant | 2 |
| | 5 | | 491 | Sanson, George | 8 | 1 | Owner | |
| | 6 | | 100 | Stokes, George | 11 | 4 | Owner | 4 |
| | 5 | | | | | | | |
| | 2 | J | 471 | Taylor, George W. | 12 | 8 | Owner | 5 |
| | 2 | J | 472 | Trower, Samuel | 11 | W ½ 8 | Owner | |
| | 1 | J | 478 | Taylor, George | 10 | W ½ 7 | Owner | 6 |
| | 1 | J | 474 | Taylor, John | 10 | E ½ 7 | Owner | 6 |
| | 1 | J | 475 | Totten, Thomas | 11 | 5 | Owner | 6 |
| Son | 1 | J | 476 | Totten, William | 10 | 5 | Tenant | 6 |
| | 1 | J | 476 | Turton, Francis | 8 | 2 | Owner | |
| | 5 | J | 477 | Taylor, James | 9 | N ½ 12 | Owner | 2 |
| | 1 | J | 478 | Thornton, James | 9 | 20 | Owner | 2 |
| | | J | 479 | Tracy, Lawrence | 6 | 18 | Owner | 2 |
| | | J | 480 | Tuskey, John | 7 | 6 | Tenant | 4 |
| | | J | 481 | Thompson, Alexander | C | 17 | Owner | 4 |
| | 4 | J | 568 | Thompson, William | 7 | 17 S ½ 16 | Owner | 2 |
| | | J | 384 | Theobald, George | 10 | S ½ 20 | Owner | |
| | 2 | J | 491 | Vanstone, William | 8 | 1 | Tenant | 4 |
| | 2 | | | | | | | |
| | 2 | J | 495 | Wallace, Peter | Belmore | 14 | Owner | 5 |
| | 6 | J | 500 | Wallace, James | 11 | 18 | Owner | 6 |
| | 2 | J | 501 | Wells, Patrick | 10 | 14. | Owner | 6 |
| | 1 | J | 502 | Wallace, Richard | 11 | W ½ 7 E ½ 8 | Owner | 6 |
| Son | 1 | J | 503 | Weir, John | C | 12 | Owner | 4 |
| | 1 | J | 503 | Watson, George | C | S ½ 13 | Owner | 4 |
| | 1 | J | 504 | Watson, William | C | N ½ 13 | Owner | 4 |
| | 1 | J | 505 | Willis, John | 9 | W ½ 2 | Owner | 4 |
| | 4 | J | 506 | Weir, Robert | 9 | N pt 11 | Owner | 2 |
| Son | 4 | J | 507 | Wood, Andrew | 8 | W ½ 19 | Owner | 2 |
| Son | 4 | J | 510 | Watcher, John | 6 | S ½ 16 | Owner | 1 |
| Son | 4 | J | 510 | Wright, Isaac | 6 | S pt 15 | Owner | |
| | 5 | J | 518 | Weir, Robert | 7 | N ½ 16 | Owner | 2 |
| | 5 | J | 514 | Wylie, James | 6 | 6 | Owner | 4 |
| | | J | 527 | Willson, Benj. | 11 | 17 | Owner | 2 |
| | 5 | J | 528 | Weir, James | 11 | 2 | Owner | 4 |
| | | J | 529 | Woods, N. | 11 | 16 | Owner | |
| | 2 | J | 579 | Wallace, James | 11 | 18 | Farmer's Son | 2 |
| | 2 | | | | | | | |
| | 2 | | | | | | | |
| | 5 | | | | | | | |
| | 1 | | | | | | | |
| | 2 | | | | | | | |
| | 6 | | | | | | | |
| | 6 | | | | | | | |
| | 6 | | | | | | | |

Voters' List 1879.---Municipality of Turnberry.

SCHEDULE OF POST OFFICES.

- | | | |
|--------------|----------------|---------------|
| 1. BLUEVALE. | 3. MORRISBANK. | 5. BELMORE. |
| 2. WINGHAM. | 4. WROXETER. | 6. GLENANNAN. |

Polling Sub-Division No. 3.—Comprising Concessions 6, 7 and 8, and Concessions 9, 10, 11 and 12, from Lots 1 to 20 inclusive, and from Lots 1 to 17 inclusive in the C Concession.

PART II.—List of Persons Entitled to Vote at Municipal Elections ONLY.

| JURORS. | No. on ROLL. | NAMES. | Con. | LOT. | Owner, &c. | Post-Office. |
|---------|--------------|----------------------------|---------|-------|------------|--------------|
| | | | | | | |
| | 102 | D oubledee, William | C | pt 3 | Owner | |
| | 144 | C allagher, Robert | Belmore | 23 24 | Owner | |
| | 418 | R ush, David | Belmore | 7 | Owner | |
| | 414 | R ush, Elisha | Belmore | 8 | Owner | |

Polli
ce
in

PAR
Le

JURORS.
No.
Roll

I,
Coun
list,
last
at e
Two
Roll
A
mi
to h
D

Voters' List 1879.---Municipality of Turnberry.

SCHEDULE OF POST OFFICES.

- | | | |
|--------------|----------------|---------------|
| 1. BLUEVALE. | 3. MORRISBANK. | 5. BELMORE. |
| 2. WINGIAM. | 4. WROXETER. | 6. GLENANNAN. |

Polling Sub-Division No. 3,--Comprising Concessions 6, 7 and 8, and Concessions 9, 10, 11 and 12, from Lots 1 to 20 inclusive, and from Lots 1 to 17 inclusive in the C Concession.

PART III.--List of Persons entitled to vote at Elections to the Legislative Assembly ONLY.

| JUNORS. | No. on ROLL. | NAMES. | Con. | LOT. | Owner, &c. | Post-Office. |
|---------|--------------|--------|------|------|------------|--------------|
|---------|--------------|--------|------|------|------------|--------------|

N O N E.

I, JAMES JOHNSTON, Clerk of the Municipality of Turnberry, in the County of Huron, do hereby certify that parts One and Three, of the within list, constitute a correct list for the year 1879 of all persons appearing by the last revised Assessment Roll of the said Municipality, to be entitled to vote at elections for members of the Legislative Assembly, and that parts One and Two constitute a correct list for said year of all persons appearing by the said Roll to be entitled to vote at Municipal Elections in said Municipality.

And I hereby call upon all electors to examine the said list, and if any omissions or other errors are perceived therein to take immediate proceedings to have the said errors corrected according to law.

Dated this 2nd day of August, 1879.

JAMES JOHNSTON,

Clerk of the said Municipality.

BLUEVALE P. O.

