TODAY'S WEATHER
FAIR AND COOL
NORTHERLY WINDS

The London Advertiser

H. G. WELLS' OUTLINE OF HISTORY ON PAGE FOUR

59TH YEAR. NO. 23443 | LONDON, ONTARIO, SATURDAY EVENING, SEPTEMBER 16, 1922. | PRICE, THREE CENTS

SEEK ABOLITION OF 50-CENT FAIR CHARGE

FORD CARRYING OUT THREAT TO CLOSE UP SHOP

Thousands Laid Off in Detroit and Other Centers Making Ford Parts.

CANADIAN PLANT OPEN

Prices of Coal and Steel Caused Magnate to Resort to Drastic Move.

Detroit, Mich., Sept. 16.—Paying what he believes to be exorbitant prices for coal and steel, Henry Ford today began the process of closing up his huge industry.

With the suspension complete when the last shift of workers leaves the various factories tonight, approximately 100,000 men will have been rendered idle for an indefinite period. The plants affected include the five factories in the Detroit area and numerous assembling stations throughout the country. Other concerns, the output of which goes chiefly to the Ford Company, also are expected to suspend operations. The past week brought some improvement in the fuel situation, Ford officials asserted yesterday, but this, they said, did not warrant a change in the suspension order.

The first lay-off of men occurred last midnight at the River Rouge blast furnaces, where about 18,000 are employed. When shifts were changed the workers turned in their tools and were told not to return until notified of a resumption of operations. Two thousand men are to be retained at this plant, however, to tend the coke ovens, which cannot be allowed to cool.

Thousands Out Here.

At the Highland Park plant the night force went to work as usual, but completion of the night's work brought the same notice given the steel workers. The day and early night forces were to be checked out in a similar manner. Approximately 40,000 men are employed at this plant.

The remainder of the workers affected are employees of the Dearbourne Tractor factory, the Lincoln plant at Northville and those in cities outside of Michigan.

Most of the factories likely to be affected by the closing of the Ford industries through the loss of their chief market are located in Detroit or nearby Michigan cities. They manufacture various parts and accessaries not produced by the Ford shops, and in most cases are equipped only for this work. No authentic information as to the number employed in these shops could be obtained today.

CANADIAN PLANT OPEN.

Windsor, Sept. 16. — (Canadian Press).—Wallace R. Campbell, vice-president and treasurer of the Ford Motor Company of Canada, Limited, when asked today whether or not the Canadian company would take any action following the announcement that the Ford plants in and around Detroit would be closed by tonight, refused to give out any statement other than the fact that the Canadian plant will not close immediately.

"I do not care to discuss the matter at the present time," said Mr. Campbell. "All I can say is that we are not in the same position as the American company."

"Will you definitely say that the Canadian company will not close at the present time?" Mr. Campbell was asked.

"No, we will not close at the present at least," Mr. Campbell replied.

REPORTS WHEAT YIELD BETTER THAN EXPECTED

Department of Agriculture States Saskatchewan Crop Averages Well Over 25 Bushels.

Regina, Sask., Sept. 16.—While unsettled weather in some parts of the province has prevented the threshing being proceeded with very far during the past week, a considerable amount has been accomplished, and in a few sections has been 90 per cent completed.

Statistics received from the department of agriculture and the Canadian National Railway indicated that the yield is coming out better than was expected. Several points show an average yield of from 35 to 45 bushels an acre, while the average is well over 25.

THE WEATHER

FORECASTS.

Toronto, Sept. 16.—Fresh northwest winds; fair and quite cool tonight and on Sunday; probably frost in some places.

LOCAL TEMPERATURES.

The highest and lowest temperatures recorded in London during the 24 hours previous to 8 o'clock last night were: Highest, 72; lowest, 53.

The official temperatures for the 12 hours previous to 8 a.m. today were: Highest, 61; lowest, 45.

Barometric Readings.

Friday—8 p.m., 29.48.
Today—8 a.m., 29.49.

Municipal Board Turns Down City Plea

GIVE SANCTION TO EAST LONDON ESTATE SURVEY

Municipal Board Refers to the Action of City as "Not Very Honorable."

PROTESTS WERE FILED

Claim Local Improvements Had Not Been Provided For in Survey.

Characterizing the action of the city of London in refusing to permit the opening of Pine Grove real estate survey on the ground that local improvements, such as sewers, paved roads and sidewalks had not been constructed, as "not very honorable," the Ontario Railway and Municipal Board has "gone over the head" of the city council and granted Mahaffy Brothers, who appealed to the board, permission to open this survey and sell building lots.

A few months ago this firm submitted a plan of Pine Grove survey to the city council, but on the advice of Mayor Cameron Wilson, ratification was refused on the grounds that local improvements were not included, as demanded by recent regulation of the council. Through J. G. Winnett, the real estate firm appealed to the Ontario Railway and Municipal Board, which body refuted the action of the city and granted permission to open this survey.

Accepted the Plan.

The plan was accepted by the Ontario railway and municipal board, and despite the city's protest building lots are now being sold on the Pine Grove survey. Although City Clerk S. Baker asked the board for a postponement of a hearing in order to have the city represented, that body refused this request. The city council of London was not represented at the hearing, and the decision rendered sets a precedent for other realty firms whose plans of new surveys may be held up by the city on similar grounds.

In refusing to postpone the hearing the board pointed out that such ac- the board pointed out that such acjections "had been set out at length in a letter of the 21th instant, and these objections did not commend themselves to the board, as if acceded to it would amount to a gross breach of the terms upon which the property subdivided and other property were annexed to the city of London.

"Secondly, the plan submitted met in the fullest measure all the requirements of the planning and development act as far as this board is called upon on an application of this kind to administer that act."

Regarding the final decision, the board says: "In view of the foregoing the board disposed of the matter, and marked the plan approved so that it may be registered."

An East London Survey.

Pine Grove survey, as exploited by Mahaffy Brothers, is west of Highbury avenue, and north of Hamilton road, in East London.

During the hearing D. M. McIntyre, K.C., chairman of the Ontario Railway and Municipal Board, declared: "This is an eleventh hour awakening on the part of the city," in view of the fact that several real estate surveys in this district had previously been accepted without objection. J. W. G. Winnett, who represented Maffahy Brothers, states that the city had attempted the same "thing" before.

He pointed out that none of the streets were less than 66 feet in width, and the chairman added: "This is an excellent survey. On the grounds of the statute limiting our powers we cannot give effect to objections of the kind raised, and in the next place the objections are such that on their merits they are not entitled to consideration.

Uses Strong Terms.

"It is an attempt by the corporation, not a very honorable attempt, to evade its own liability under the order for annexation," continued Chairman McIntyre. "The plan is

Turn to Page 2, Column 4.

Says Lord Northcliffe Left $35,000,000

LONDON, Sept. 16.—Canadian Press Cable.—The weekly paper, The Nation, says it understands that Lord Northcliffe left a fortune of nearly £7,000,000.

It had been intimated at various times that the figure would be a much larger one. No official statement has yet been made.

EUROPE UNEASY OVER ADVANCES BY TURK ARMIES

Russia Has Agreement and Recruits Are Called to Join the Colors.

BUTCHER ALL VICTIMS

Tales of Death by Sword to Women and Children—Soldiers Drowned.

BULLETIN.

London, Sept. 16.—The British government has adopted the attitude that the effective and permanent freedom of the Dardanelles is a vital necessity, for the sake of which it is prepared to make exertions, it was authoritatively stated this forenoon.

London, Sept. 16.—Official dispatches received from Smyrna today state that all the foreign consulates were destroyed by the fire, with the exception of those of Spain, Belgium and Norway.

London, Sept. 16.—Succeeding dispatches from Constantinople, Athens and other centers of information in the Near East, only tend to magnify the tale of the tragedy in Smyrna. The greater part of the city is in ruins, laid waste by a conflagration of incendiary origin, and the flames, according to the latest account, had reached the waterfront, where the quays were crowded with fear-crazed Christian refugees, who fled to the city as the nearest port of escape from the Turks.

Many have thrown themselves into the water rather than run the risk of being burned alive or of facing Mustapha Kemal Pasha's soldiery, drunk with victory, and fired with religious fanaticism.

Others have not had the chance to choose, according to dispatches from Greek sources, which tell of horrible tortures and mutilations, and wholesale executions. Large numbers of Greek soldiers have been decapitated, they say, and others forced into sacks and thrown into the sea. Allegations of having served in the Greek army bring death to the Armenians, and women and children are being put to the sword.

120,000 People Killed.

Estimates of the number killed vary greatly, and the latest Athens dispatch quotes a relief worker as declaring that up to Thursday morning there had been 120,000 victims. It is thought this figure may include the wounded also, as previous reports placed the number of dead at from 1,000 to 2,000.

Landward from the city, it is reported, that all the villages are burning, and that the whole countryside has been devastated.

Turks Press Forward.

Meanwhile the Turkish forces in the north have continued their advance, and almost simultaneously with the news of their capture of Panderma, on the Sea of Marmora, comes the announcement that the British fleet in the Dandanelles has been ordered to prevent any attempt to cross the Straits, and that no ships shall be allowed to concentrate for the purpose of transferring troops in a movement toward Thrace.

Jugo-Slavia and Rumania also are watching every move in this direction and they are opposed to the Turks again securing a foothold in Europe. While the Turks do not possess a navy, they control a swarm of light

Turn to Page 19, Column 1.

Well Known to Many Londoners

INTERNATIONALLY famous Rochester surgeon, Dr. Charles Mayo (right) entering the White House at Washington, where he was summoned to consult with other noted surgeons in the serious illness of the president's wife, Mrs. Harding.

Charge Fortune-Tellers Stole $1 From Constable

WESTERN FAIR PERFORMERS.

CHARGED with stealing $1 from the person of Constable Agmon Barryman, four gypsy fortune tellers at the Western Fair, Lizzie Munda, Lizzie Dimito, Mary Mitchell and Louisa Demito, were arraigned for trial in police court this morning, but at the tme of going to press their hearing was not completed.

Police had been receiving complaints Thursday and Friday of visitors to the fair losing money in the gypsies' tent, Inspector Lucas stated, so Friday evening Constable Barryman was sent to the tent with marked money, while Detectives Harry Down and Thomas Bolton waited outside.

Constable Barryman was standing near the fortune tellers, he said, when Mary Mitchell, 19 years old, beckoned to him. He did not heed her, so she came over to him, and asked him to come inside. She took him into a compartment at the rear of the tent, and read his hand. She told him the charge would be 25 cents, he testified.

After she had read his hand, he stood up and she put her hand in his vest pocket. She asked him how much money he had. The defendant induced him to let her hold it for a few minutes. Then she placed it across his breast and told him to throw his head back.

Apparently he did not throw his head back far enough, he said, for she asked him to throw it back farther, and as he did she drew a bill from his roll and hid it in her clothing.

"How much change have you?" she asked him.

He told her he had 85 cents. She asked to be allowed to handle it. He gave it to her and she wanted to keep it so that he would be "lucky." The officer told her it was all the change he had and asked her for it back. Finally she gave him 50 cents of it.

When Barryman unfolded his tale to the other officers they entered the tent and arrested the four occupants.

Detective Down said that he found a bill which he had marked among the money Mary Mitchell had in her possession.

According to the defendant, she read the officer's two hands and his head, and made the customary charge of $1 for such service. She denied stealing any money from him.

A. H. Murphy is acting for the defendants. Crown Attorney J. C. Elliott is prosecuting.

Mary Mitchell, 19 years old, fortune teller at the Western Fair, was found guilty in police court this afternoon of stealing one dollar from the person of Agmon Barryman, police constable, who visited her tent with marked money, under instructions from headquarters.

PREMIER MEETING YORK PIONEERS

Monster Picnic Is Held at Sharon Amid Scenes of Early Settler Life.

Sharon, Ont., Sept. 16.—(By the Canadian Press.)—Rt. Hon. W. L. Mackenzie King, prime minister of Canada, attended the annual celebration of the York pioneers here today.

The gathering was entirely non-political, and took the form of a huge picnic, where there is a permanent shrine to the memory of early settlers, and early religious aspirations in that part of the constituency of North York, which is the seat occupied by the premier in the House of Commons.

While Mr. King was the chief guest, the speakers included others outside the fold of Liberalism. The weather promised this morning to be propitious.

WILL USE CATERPILLAR TRACTORS DURING WINTER

Treadwell Company to Haul Silver From Mayo Mines in Yukon Territory.

Dawson City, Y. T., Sept. 16.—Caterpillar tractors will be given their first trial in winter transportation in the Yukon next winter. The Treadwell Company, which has been using the caterpillar this summer with success, will employ the "tank" truck to haul silver ore from the Mayo Mines next winter, if it proves practicable. The truck now in operation hauls ten tons to the load under normal conditions. The Treadwell Company have 2,500 tons of ore in sight for shipment.

DISMISSES VETERAN WHO RODE BIKE ON SIDEWALK

Court Sympathizes With Beverly Medland, One-Legged Hero of Great War.

Because Beverley J. Mediland, who lost a leg in France, cannot ride a bicycle on rough roads, and partly because he was on an errand of mercy, he was allowed to go with a warning when he pleaded guilty in police court this morning to riding a bicycle on the sidewalk on Central avenue.

"I only ride on pavements," said the defendant, as he hobbled up to the magistrate's bench on crutches. "I went to the home of a boy who lost his leg recently to show him how to work it. He was having trouble with it. There is a bad road in front of his home, so I rode on the sidewalk," he explained.

Find Welsh Coal Gives Greatest Heat

OTTAWA, Sept. 16. — Samples submitted to the Dominion government mining officials show that imported Welsh coal has practically 10 per cent less ash and 10 per cent more carbon than Pennsylvania anthracite, which is used extensively in Canada. This figures out at 17 to 18 per cent more heating proportions.

REVIVE RUMORS OF ELECTION IN GREAT BRITAIN

Reports State That Vote Will Take Place in October.

PREPARE VOTERS' LISTS

Labor Expected to Nominate Over 400 for House of Commons.

London, Sept. 16.—(Canadian Press Cable).—There has been a revival this week of the rumors that a general election will take place in October, although it is difficult to find any solid basis for these reports.

In Manchester, which is hardly second to London as a center of political influence, it is stated that Laborite officials have received instructions to prepare for an immediate contest. The Labor chiefs deny the authenticity of the report, but the Evening Chronicle, which first carried the rumor, persists that it is correct.

The London Times' parliamentary correspondent thinks much will depend on the producing of a popular budget next spring, but if that proves impossible the government "might prefer to gather what gleanings of gratitude remain from this year's reduction of taxation."

New voters' lists certainly will be ready by the middle of next month, but municipal elections, invariably falling in November, will render October an inconvenient month for a parliamentary election.

The Laborites declare they will fight wherever possible, whenever the election comes. The party had 351 candidates in the field on the occasion of the last election. Already 400 are definitely accepted for the next election, with another fifty probable. About half of these are trades union nominees, only four of the existing seventy-five Laborites in the House of Commons not seeking re-election. The new Labor candidates include army and navy officers, doctors, nonconformist ministers and several women.

SAYS CITIZENS WILL NOT BUY INDUSTRIAL BONDS

Assessment Commissioner Stephen Grant offers an original explanation to the problem confronting members of the city council and chamber of commerce as to why industries do not locate in London with greater frequency.

"When I was out on the street assessing each year I found out that citizens of London are not eager to purchase industrial bonds," said Mr. Grant. "This is different to other cities, and may account for less industries coming to London, as they would rather go where they can get the backing of the people in a tangible manner."

B. C. CHINESE RETURN TO SCHOOL AFTER STRIKE

Victoria, B. C., Sept. 16.—The strike of Chinese school children in Victoria is petering out. Mollified by the promise that Chinese scholars will be admitted to white schools if they speak fluent English, and by the fact that twenty pupils marked for separate schools already have been received back in the ordinary schools, the other 200 pupils under high school age, who struck against special schools for Chinese, are filtering back to their desks in the separate schools.

EXHIBITORS AT WESTERN WANT LOWER ADMISSION TO DRAW LARGER CROWDS

Petition Circulated on the Grounds Generally Signed — Many Express Willingness to Pay More for Use of Booths—Sales Made on Grounds Determine Value of Fair to Manufacturers.

STIRRED to action by a week of poor business, which they attribute chiefly to the 50-cent admission fee, exhibitors at the Western Fair have prepared a petition which they will present to the board of directors at an early date.

The petition, which was circulated throughout the various buildings where exhibits are located, was signed by practically every concessionaire. Those who were responsible for the movement met with refusals only at the hands of junior representatives of firms who, while in many instances they were in accord with the sentiments expressed, felt they lacked the authority to take a stand.

Three large sheets attached to the petition were reported well filled early Friday afternoon and still more names remained to be secured.

The businessmen felt that a high admission rate was unfair to them as they did not gain adequate returns for their investments when the attendance was small. In many instances they are willing to pay much higher rents for space in the various buildings if they could be assured of crowds larger than those of the past two years.

The action on the part of the exhibitors is the first move by anyone outside of the Western Fair Association to induce the directors to change back to the 25-cent fare, although the matter has been mooted since the admission fee was increased.

Even more bitter in complaints against what they believed was an unreasonable charge when compared to the 20-cent admission fee at Toronto, was a large majority of the visitors to the Fair.

Against 50-Cent Rate.

The matter was common discussion on the grounds, and when to ascertain the attitude of the public as a whole The Advertiser interviewed 50 people, picked casually throughout the grounds, 49 of them stated emphatically that the greatest fault with the Western Fair was the admission charge. The other one believed the high rate of admission had some points in its favor.

The possibility of changing back to the 25-cent charge was discussed at a meeting of the directors Friday at noon, and the proposal found several supporters. Few stood solidly for the 50-cent charge, while the majority looked upon it as an evil necessity.

It is the attitude of the board as a whole that the Fair cannot pay its way on a smaller charge, and the only hope of cheaper fees is support from the city. They probably will ask the citizens to take the Fair over as a civic project.

It was stated at the meeting that the increase in rates had not decreased the attendance from the figures in former years one particle despite the many complaints.

What Exhibitors State.

Exhibitors were outspoken against the high charge.

So general was the dissatisfaction and the cause placed so unanimously on the 50-cent gate admission, that interviews, gained at random throughout the day, with prominent exhibitors in all the buildings, and on the grounds, failed to reveal a single one who was in favor of what was popularly termed a prohibitive price.

In every case attention was drawn to what they claimed was a falling off in attendance, not by any means blamed wholly on the weather. It was insisteently stated that the falling off in business far more noticeable, and far more to be deplored, was the result directly traceable to the high admission demanded at the gate.

In this regard, several prominent farm machinery exhibitors, who are in close touch with farmers throughout this district, claimed that conditions were never so poor.

Faces well-known to them were noticeably absent this year. Business done by their salesmen was practically nil.

"Not a dozen faces," stated Mr. O. M. Walter, of the International Harvester Company, "of the hundreds and hundreds of farmers I know so well throughout Elgin, Oxford, Norfolk, Kent, Huron and Grey counties, have I seen here this year. I think it's deplorable that these farmers, prosperous, all of them, are discouraged from coming any more."

Mr. Walter went on to state that he had asked some what day he might expect to meet them at the Western Fair, and without exception their answer was to the effect that they would not be in London this year. And they were not seen by the speaker.

Not Getting Sales.

Similar were the comments made by others, among whom was J. W. Jamieson, of R. A. Lister & Co. "It is one of the greatest drawbacks to the complete success of the fair that I have met with," said Mr. Jamieson. "The directors are tying a rope around their own necks."

During the seventeen years that his company had been exhibiting at the Western Fair, he said, he had always considered it one of the best business-getting places at which they exhibited. "We used to sell as much here as we did in one week at Toronto," added Mr. Jamieson, "but this year five minutes' sales at Toronto would easily equal our total sales here for the week.

"We are feeling the effect of the

Turn to Page 2, Column 2.

PAVE WAY FOR MAKING FAIR CITY PROJECT

Directors Take Action as Result of Criticism of High Admission.

SUGGEST IMPROVEMENTS

Board May Rearrange Booths in Main and Dairy Buildings.

Paving the way to a complete reorganization of the financial basis of the fair and a probable return to the 25-cent admission fee, the board of directors of the Western Fair Saturday morning instructed E. S. Little, chairman of the grounds and buildings committee, and a special committee, to wait on the city council, with a view to having the fair turned into a civic enterprise.

This action was the outcome of the meeting Friday, when much criticism was passed on the 50-cent admission by some of the directors, and when it was practically decided that the only way to secure the cheaper fare again would be by financial backing from the city.

The special committee appointed by Mr. Little and the president consists of Directors Arthur Ford, A. E. Silverwood, Ald. H. J. Childs and Capt. T. A. Robson. The committee will also have the power to report on ways and means of improving the Fair generally.

Mr. Little, as chairman of the grounds and building committee, made several recommendations for improvements Saturday morning, following a tour of inspection made Friday.

Among other things, he suggested a re-arrangement of many of the booths in the Main Building, the Pure Food Show and the Dairy Buildings, an extension to the rear of the Dog Show Building, the closing of the Horticultural and Agricultural buildings each year until all exhibits are in place, the placing of the saddle-horse judging arena in clear view of the stands to the north of the attraction platform, a parking area near the Poultry Building, a new roof on barn No. 2, and a sewer extension from the subway to the King street entrance.

Many other minor recommendations were made by various members.

LOGGING OUTPUT REACHES ONE MILLION FEET DAILY

Victoria, B. C., Sept. 16.—Great logging activity is now under way in the Cowichan and Nitanat Lake districts of Vancouver Island, which is the richest timber belt on the British Columbia coast. The output of logs from Cowichan Lake has jumped to one million feet a day. This is just twice the former daily shipments.

Trying New Crossing at Adelaide St. That May Reduce Bumps for Autoists

As an experiment in this city Grand Trunk officials will remove the planks on Adelaide street crossing next week and in their place will construct a crossing for vehicular traffic of crushed stone, treated with asphalt, in an effort to remove many of the holes which have become the bane of motorists.

Provided that the experiment warrants such action, other Grand Trunk crossings in London will be treated in a similar manner, and spring trouble will be reduced in city-owned autos. When completed the Adelaide street crossing will resemble the track allowance of the London Street Railway Company on Stanley street, which is said to be "holding up well."

"I do not know how this crushed stone and asphalt will stand up on railway crossings, because the traffic is very hard on crossings," said City Engineer H. A. Brazier Saturday morning, in verifying the report that the Grand Trunk contemplated this improvement.

"It is worth trying anyway, and the results will depend on how the crossings are kept up by the railway once they are constructed in this manner."

PASSES STREET CAR, IS FINED $5

Although Arthur Cole pleaded in police court this morning that he passed a standing street car on the lefthand side at the corner of Quebec and Dundas streets, because he wanted to avoid a traffic jam, and because an American tourist led the way, he was fined $5 and costs. Magistrate Graydon told him that this practice was most dangerous, as it not only endangered the life of the driver and his passengers, but the lives of pedestrians and motorists who happen to be proceeding in the opposite direction.

Farmers Want Men, But Most of Them Prefer to Secure Positions in City

The demand for farm help around London at the present time is very large. Some farmers will give work to good husky men all the year round, but the men do not take to these positions as they should, the majority asking for city work, Mr. J. C. Spencer stated. "Positions in the city are by no means plentiful, although there are not many men out of work.

"Men are wanted in scores for outside construction work, and we have several large lumber firms on our list that are calling for bush help," he went on to say.

"Fruit in the Niagara district is going to waste on account of the shortage of pickers. These camps on the fruit farms are under the supervision of a matron, and girls go there under the best of conditions. These camps are operated in connection with the Y. M. C. A."

In commenting on the employment in the city, Mr. Spencer said: "The great amount of building which is going on in London at the present time all tends to make odd jobs more plentiful, although if a man has a job and he can possibly hold on to it, I would advise him to do so."

BACON TYPE OF HOG WINS FAVOR

Yorkshires and Tamworths Predominate in Western Fair Swine Exhibits.

Fat-Producing Porkers Lose Popularity in Western Ontario.

Swine exhibited at the fair this year proved above everything else that the farmer of Western Ontario is going in strong for the bacon type of hogs. This is borne out by the fact that Yorkshires and Tamworths, the ideal bacon hogs, predominated in the exhibits as a whole.

The growing popularity of the bacon type of hog was accredited by L. E. O'Neill of the department at Toronto, who acted as superintendent of livestock at the fair, to the demands of the British markets, which is at the present time the only outlet for Canadian pork. Mr. O'Neill stated that nothing but Wiltshire sides is suitable for export purpose.

Plan Grading System.

The government grading, which is to be effective in the near future, has much to do with the growing popularity of the Yorkshire Tamworths. Every effort is being made by the government to foster the production of this type of hog to win back the British market from Denmark.

The Berkshire, which at one time and still is in the United States more of a fat hog than it is a bacon type, is fast being turned into a bacon type in Canada through selected breeding. Gradually the farmers are getting rid of the heavy shoulders and producing in its place a long bodied hog.

The fat hog or lard type, including the Chester Whites, Duroc Jersey and Poland China, is still popular in the corn districts of Ontario, especially in Essex and Kent. This type of hog is a better rustler than the bacon breeds.

Wins in Yorkshires.

In Yorkshires F. K. Featherston of Streetsville was a heavy winner, while J. E. Featherston of Hornsby and George Miner of Exeter captured many prizes.

George Douglass of Mitchell had no competition when he showed a drove of 40 Tamworth hogs. They were all splendid animals.

Henry Capas, Wyoming; Dunn Bros., Essex, and George, Essex, were the winners in the Chester Whites, Duroc Jerseys and Poland China classes, respectively.

The exhibits were fewer than in 1921, but they were all of excellent quality.

WEDDING BELLS

GILLIES—LEWIS.

A pretty autumn wedding took place Saturday morning, at the Adelaide Street Baptist Church, when Pearl A. Lewis, daughter of Mr. and Mrs. George Lewis, was married to Lawrence Gillies, son of Mr. and Mrs. D. H. Gillies. The ceremony was performed by Rev. G. A. Leichliter. The church was effectively decorated with pink and white asters, tastefully arranged. Promptly at 10 o'clock, to strains of the Bridal Chorus from Lohengrin, the bridal party entered the church. The bride, was charming in a graceful gown of taupe crepe, trimmed with silver gray, and a smart black hat of panne velvet, and her corsage was of Ophelia roses. Miss Hazel Gillies, of Windsor, sister of the groom, was bridesmaid, and Mr. Ernest Shaw of London, acted as best man.

Following the ceremony a reception was held at the home of the bride's parents in Mill street. Mrs. Lewis, mother of the bride, was gowned in navy blue tricotine, with a black hat, and the groom's mother, Mrs. Gillies, wore a gown of navy blue silk crepe, with a black hat.

The rooms were decorated throughout with rose-toned and white asters. A wedding breakfast was served, the table being centered with the bride's cake, and an ornament, forming a large pink rose.

Mr. and Mrs. Gillies left on a honeymoon, by motor, to Syracuse, and through New York States, the bride traveling in a smart suit of navy tricotine, with a squirrel fur, and a gray duvetyne hat. While in Syracuse they will be the guest of Mrs. W. T. Zeller, sister of the bride. Upon their return they will reside in London.

Among the out-of-town guests were: Mrs. Percy Stevens, aunt of the bride, of Detroit; Mr. and Mrs. Henry Solomon and Mrs. Samuel Neno, of Cleveland, and the bride's grandmother, Mrs. George Lewis of Windsor.

AGED RESIDENT OF TORONTO DROWNS

TORONTO, Sept. 15.—J. D. Lewers, aged 65, of Toronto, was drowned at Sunnyside this afternoon. A visitor noticed the empty canoe and a hat floating on the water.

Dragging operations by lifeguards revealed the body. There was no water in the canoe, so it is supposed the man must have had a fit and fell out or died of heart-failure.

NEW LAMP BURNS 94% AIR

BEATS ELECTRIC OR GAS

A new oil lamp that gives an amazingly brilliant, soft, white light, even better than gas or electricity, has been tested by the U. S. government and 35 leading universities and found to be superior to 10 ordinary oil lamps. It burns without odor, smoke or noise—no pumping up, is simple, clean, safe. Burns 94 per cent air and 6 per cent common kerosene (coal-oil).

The inventor, S. E. Johnson, 246 Craig St. W. Montreal, is offering to send a lamp on 10 days' FREE trial, or even to give one FREE to the first user in each locality who will help him introduce it. Write him today for full particulars. Also ask him to explain how you can get the agency, and without experience or money make $250 to $500 per month.—Advt.

Will Show Children How To Ring In Fires.

Special to London Advertiser.

STRATFORD, Sept. 15.—As a means of keeping the need of fire prevention ever before the minds of school children, Fire Chief Kappele is arranging, if possible, to give a demonstration of the operation of a fire alarm box. This will take place on Oct. 9, the opening day of Fire Prevention Week.

NEWS BRIEFS

INGERSOLL.—The death of Daniel Shepan occurred at his home, John street, in his 83rd year, following an illness of two years.

LONDON, ENG.—King George, in order to effect further economies in the royal household, is dispensing with a team of state carriage horses, reducing the staff and putting some of the servants on pensions.

JACKSON.—It is expected that the 47 miners entombed in the Argonaut mine will be reached by Sunday. Experts give out the cheering news that a supply of fresh air is entering the lower reaches of the mines.

BERLIN.—Alarmed by the thought of an empty treasury and the threatening financial and economical conditions with winter before the door, the city council of Berlin has resolved upon drastic measures of economy.

BRANTFORD. — The Brantford Rotary Club, at its regular meeting, passed a unanimous resolution supporting the town planning commission in its proposal for a civic center development plea for the West and Bridge street area.

ST. THOMAS.—Objections to the plan of placing overflow classes of public school children in basements of churches were raised by several members of the board of education at their meeting Friday, and it was decided that the members had better examine the situation on the ground.

KITCHENER.—The special committee of the city council appointed to consider the charge, recently made, that Ald. Harttung, chairman of the city hall, was financially interested in the sale of some of the property to the city, reported that they were unable to find any trace of any irregular proceedings, and that the transfer made some time ago was a legitimate business one.

SEEK LOWER FAIR GATE ADMISSION

Continued From Page One.

raise in prices; next year will be worse, probably fatal, as far as we are concerned."

Mr. Rait, of the Thomas Furniture Company, was of the opinion that space charges in the buildings might be raised, and the gate admission lowered to the old scale.

He felt that the 25-cent admission during the whole week would result in a sufficiently large attendance to show the exhibitors a profit in sales. And the exhibitor, in turn, would gladly pay more for his space.

"I, for one," said Mr. Rait, "would far rather pay double for space, and have larger crowds."

The Family Man.

"It is out of reason to expect a man with a family to come here with the 50 cent price prevailing," said W. B. Spencely, of the Canadian Brush Company. "Many would come several times under the old system, but now they do not come at all. They won't pay 50 cents when Toronto charges 25 cents."

He pointed out that all his firm depends on at the Western Fair is sales of brushes, and during the last two years numbers of valuable customers have been lost.

A Swazie, representative in this district for the John Deere Company, pointed out to The Advertiser that a farmer with a family of six might motor to Toronto almost at a saving. With the five for $1 admission at Toronto, $1.25 would admit six to the grounds, and a similar amount to the grand stand. Here six admissions to the grounds and the grand stand totaled $6.

"That is a saving," figured Mr. Swazie, "almost enough to pay for the gasoline. What farmer will pass that up? Why should the price be 50 cents here and five tickets for $1 in Toronto?"

S. Orth, of Orth, Limited, who was talking with some other exhibitors when The Advertiser saw him, was dissatisfied, as were the others. "It is to the detriment of the citizens, the Western Fair Board and the exhibitors," said Mr. Orth. "We expect to get circulation in Fair visitors in return for our trouble and expense. We certainly are not getting the crowds."

Comments heard everywhere on the grounds were very much in the same vein. One who would not have his name used compared Thursday night, with the lights out, to Appin on a busy day. Several were not certain that under existing circumstances they would exhibit next year.

"The directors must turn a pretty sharp corner," advised one manufacturer.

FORD WILL ERECT PLANT IN TORONTO

TORONTO, Sept. 15.—The Ford Motor Company has purchased fifteen acres of land from the Grand Trunk Railway on the eastern border of the city for $175,000, and will erect thereon a one-story car-assembling plant, having 150,000 feet of floor space.

This is the first property in Toronto or its vicinity sold by the Grand Trunk for more than 40 years. This particular property has been owned by the railway for 36 years.

PLANE CRASHES WHEN LANDING

Passengers Escape After Severe Shaking-Up in Merwin Heights Wreck.

Pilot Tries To Avoid Frightened Cattle and Strikes House.

The airplane which has been doing stunt flying at the Western Fair this week crashed in landing at Merwin Heights about 11:30 Friday morning. The plane was completely wrecked, except for the motor, which has been salvaged. The passengers escaped with a severe shaking up.

The plane, piloted by Capt. F. W. McCarthy, with J. Elliott as passenger, took flight at Hamilton and flew to London, where it did stunt flying over the fair grounds. It then proceeded to Merwin Heights, where it had been landing earlier in the week.

The ground at this place is rough and hilly, as it is nothing more than a pasture field. As Capt. McCarthy was about to land against the wind, as it serves as a brake, he was confronted by a herd of frightened cattle running wildly in front of him. He then attempted to land sideways, and as the view is obstructed at the pilot's seat, found that he was going down a steep grade straight for a farm house. He then tried to fly over the house, but hit and came crashing to the ground.

The plane was owned by J. Elliot of the J. Elliot Radio Manufacturing Company of Hamilton. Capt. McCarthy is also of Hamilton, and is known as one of Canada's best pilots.

The fliers had planned to leave London on Friday afternoon for New Hamburg, Kitchener, Elmira, Rockwood, Orangeville and Oakville, where they were to have done stunt flying.

REPORT DEREHAM MAN RECOVERING

James Nixon, Struck by Auto, Said To Be Progressing Favorably.

Special to London Advertiser.

INGERSOLL, Sept. 15.—James Nixon of Dereham Township who was seriously injured on Thames street a few days ago by being run down by an automobile, is making favorable progress towards recovery at Alexander Hospital. In addition to a very serious shaking up, Mr. Nixon suffered a fracture of the right leg. His injuries were considered more serious owing to the fact that he had only recently left a London hospital after undergoing a critical operation.

In the police court today Fred Cornish was charged with driving his automobile at an excessive rate of speed over Thames street intersection. The speed at which he was traveling was estimated by Chief Holmes at about twenty miles an hour. Cornish pleaded guilty and was fined $10 and costs.

DORCHESTER

Special to London Advertiser.

DORCHESTER, Sept. 15.—The Excelsior Bible Class of the Methodist Church held an enjoyable corn roast on Saturday evening last at the grove of Mr. A. Georges.

Mrs. Hillis of Cleveland, Ohio, is the guest of Mrs. W. B. Lane.

The annual school fair will be held on Monday, September 18, on Donnybrook fair grounds. Harrietsville, Salem and Dorchester Institutes are presenting a banner for the best school parade. The school winning it three years to be the owner of the badge. Dorchester W. I. intend having a booth at the fair.

Harvest Thanksgiving Services will be held in St. Peter's Anglican Church on Sunday, September 17. Services will be conducted at 11 a.m. and 7:30 p.m., by Rev. Mr. Smith, a returned missionary from India. The work of re-decorating St. Peter's Church has been in progress for several days. When completed the appearance of the edifice will have been greatly improved.

FAILS TO ISOLATE POISON IN MYSTERIOUS CHEESE

LONDON, Eng., Sept. 15.—Canadian Press Cable.)—Dr. Bruce Low, medical inspector for the ministry of health, who has been inquiring into the cases of cheese poisoning at Dover and Warrington, made a chemical test of the Dover cheese and failed to find any trace of poison and then made bacteriological and microscopical tests which also failed to detect any harmful bacillus.

Dr. Low then ate some of the cheese himself and immediately became ill. He carried out the same program with the cheese from Warrington with exactly similar results.

According to the latest estimates, about nineteen billion telephone messages are transmitted in the United States annually.

Daughter Accuses Mother of Theft Of Gold Wrist Watch At Hamilton

HAMILTON, Sept. 15.—"In my 30 years' experience this is the most pathetic case I have met," commented Magistrate Jelfs today, when Catherine Arnold, now serving 21 days for drunkenness, was charged by her daughter, Frances Arnold, with the theft of a gold wrist watch.

The daughter said her mother admitted taking the watch which had been presented to her by a young man. Mrs. Arnold said her husband and daughters were not satisfied with the 21-day sentence and wanted to have her put away for a longer time, because of her drinking habits.

She alleged that ill-treatment by her husband caused her to drink. The magistrate dismissed the case, saying that he would not commit the mother for trial on the unsupported statement of the daughter that the mother admitted taking the watch.

"It might have been better if the charge had never been laid," he said.

BELGIUM DELAYS IN TAKING ACTION

Agrees To Withhold Notification To Reparations Commission.

PARIS, Sept. 15. — Belgium has agreed to withhold notification to the reparations commission of the failure of the negotiations in Berlin for the guarantee of German treasury notes to be paid Belgium as reparations until after the results of the mission in London of Rudolph Havenstein, president of the Reichsbank, are known, it was learned here tonight. The Belgian government, in its recent note to Germany demanding the deposit of gold guarantees in the Bank of Brussels, had fixed midnight tonight as the time limit for such deposits.

The German charge d'affaires in Brussels this evening called on the Belgian foreign minister, M. Jaspar, and said Germany's formal reply to the Belgian demand was being prepared hurriedly, but that it could not be sent until Herr Havenstein had reported to Berlin.

The crisis, therefore, will remain in suspense until next week.

'PROHIBITION NAVY' SEIZES SCHOONER

Captain and Crew of M. M. Gardner Released On Bail.

NEW YORK, Sept. 15.—(By Canadian Press).—Captain Betts, skipper of the 100-ton Lunenburg, N. S., schooner M. M. Gardner, is being held by federal authorities today on $5,000 bail, following the seizure of his boat and cargo late Wednesday night by the United States (prohibition navy) vessel Taylor. Betts, who is only 29 years of age, and who claims Lunenburg as his home, appeared before United States Commissioner Stanton in Hoboken.

He and members of the crew were charged with conspiracy, illegal landing, and with violation of the dry laws. Seamen Hines, Rockwell, Busher and Merritt were held in $500 bail each. Supercargo H. Butler, from whom federal agents took $14,789 United States currency, was held on similar charges, and later released on $5,000 bail.

Federal authorities are holding 100 cases of liquor taken from the schooner, and in addition to the currency found in Butler's pockets, have $36,886 found in a sealed wooden chest in the captain's cabinet.

It developed in the hearing before Commissioner Stanton that the M. M. Gardner had been captured after a chase of five miles, during which attempts were made to ram the United States craft. Captain Betts admits the attempted ramming, but says that he was beyond the three-mile limit, and that he took the prohibition boat for a pirate craft. Officers of the Taylor say the schooner surrendered only after a four-pound gun had been trained on her at close quarter. The Gardner is a fleet Grand Banks fishing schooner, and once made a record run from Nova Scotia to Portugal with dried fish.

SANCTIONS EAST LONDON SURVEY

Continued From Page One.

entirely unobjectionable. It conforms to all the requirements of the law, and my colleague agrees with me that it is a matter in which the consent of the board should be given to the plan, notwithstanding the objection of the city.

"The board will approve of this plan before you leave, and you can take it with you," concluded Chairman McIntyre, A. B. Ingram, vice-chairman, concurring with him.

By this means new regulations, drafted by the city council to prevent realty firms from planning new surveys without latest improvements, has been overruled in its first test case, and it is not known what action Mayor Wilson and his councillors will take as a comeback to this defeat.

STEWART'S CONDITION UNCHANGED.

MONTREAL, Sept. 15.—The condition of Hon. J. A. Stewart, ex-minister of railways, who is in the Victoria Hospital, is reported unchanged tonight.

Henry Ford Commences Closing Automobile Plants At Detroit.

DETROIT, Sept. 15.—Henry Ford late today took steps to close his Detroit automobile plants, beginning tonight, thereby throwing upwards of 100,000 workers in the Detroit district out of employment for an indefinite period.

He asked officials of the Detroit Street Railway to rearrange its schedules to care for the night forces at his various factories, who will be dismissed at 11 o'clock, it was announced.

APPRENTICES OF G. T. R. WIN PRIZES

Lead in All Mechanical Drawing Competitions At Toronto Exhibition.

MONTREAL, Sept. 15.—Advice has been received here from the management of the Canadian National Exhibition at Toronto that the apprentices of the Grand Trunk Railway have been awarded first honors in all the mechanical drawing competitions at the exhibition. The entries in these competitions this year were more numerous than ever before.

The drawings submitted were grouped for judging into four classes—electrical, structural, steam and hydraulic, and in the opinion of the judges the work submitted was of the highest standard, indicating that Canada is producing many young engineers of outstanding ability. In addition to winning first prize in each class, the apprentices from the various shops on the system were awarded two second prizes and a special prize—seven prizes out of a total of ten.

Sends Congratulations.

W. D. Robb, vice-president and general manager of the Grand Trunk, has sent a special message of congratulations to the apprentices and their chiefs, and is awarding additional prizes to the winners to mark the company's appreciation of their efforts and to encourage them to further progress. The new chief executive of the Grand Trunk has a deep interest in the welfare and advancement of the apprentices, having started his own railroad career as an apprentice in the Grand Trunk machine shops and risen step by step to his present position. Twenty years ago Mr. Robb, as superintendent of motive power, obtained the support of the executive of the railway in remodelling the apprenticeship system, in which the Grand Trunk has been a pioneer on the North Aemrican continent. His plan has been continuously developed, until the apprentice of today may obtain an education little short of a college course, and at the same time be independent and self supporting.

There are now more than 800 apprentices in the motive power and car shops of the railway. They receive instructions from specially trained officers. There is a supervisor of apprentices, and at shops where 50 or more apprentices are employed there is a permanent class instructor, and at smaller shops, and at roundhouses the instruction is given weekly by a traveling instructor. In addition there is an apprentice examiner, who examines all the apprentices at periodical intervals. The boys are moved from one machine or class of work to another as their skill develops, and the instruction received in the shops is supplemented by classroom instruction in mechanical drawing, sketching, mathematics, practical mechanics and blueprint reading.

Evidence of the results obtained is found in the fact that the Grand Trunk has seldom been obliged to go outside of its own shops to fill the highest positions in its mechanical departments, while a large number of responsible positions in other railways are filled by men who obtained their early training in the Grand Trunk shops and apprenticeship classes.

INCREASES KEROSENE PRICE.

NEW YORK, Sept. 15.—The Standard Oil Company of New Jersey today advanced the price of kerosene for export one-half cent a gallon. The new price of the barrelled product is 12 cents a gallon.

STEAMER SAILINGS.

SOUTHAMPTON, Sept. 15.—Minnedosa, Montreal; Andania, Montreal.

Tobacco-growing was forbidden in England for centuries.

EMPLOYMENT GAINS HALTED

British Labor Figures Show Little Progress Made in Month of August.

Number Still Workless in Great Britain Now Total 1,378,000.

LONDON, Eng., Sept. 15.—(Canadian Press Cable.)—It is officially announced that the unemployment figures for August are disappointing. The improvement which had been in progress since the beginning of the year was not maintained at the same rate as previously.

There was a marked improvement, however, in the coal mining industry, some improvement in the pig iron industry and also the iron and steel manufacture, but a moderate decline was noted in the cotton spinning, jute, pottery and glass trades.

The percentage of unemployment among members of the trade unions wherefrom returns have been received was 14.4 at the end of August, compared with 14.6 at the end of July and 16.3 at the end of August 1921. The registered unemployed at the end of August totalled approximately 1,378,000, including 1,121,000 men and 173,000 women compared with 1,400,000 at the end of July.

The fall of wages continued last month when the reduction aggregated about £450,000 in the weekly full-time wages of over 2,000,000 work people. There was an increase of £15,000 in the weekly wages of 90,000 persons.

During the month of August the cost of living fell two points to 79 per cent above the pre-war level.

WHAT CAUSES SO MUCH SICKNESS?

Constipation Responsible For 90 Per Cent of Disease.

'FRUIT-A-TIVES' Corrects It

It is generally recognized among the medical profession that *Constipation or Insufficient Action of the Bowels, produces more disease than any other one cause.* Constipation is responsible for at least 90 per cent of the disease in the world today—because Constipation is responsible for the Indigestion and Dyspepsia—the Nervousness, Insomnia and Rheumatism—the Eczema and other skin troubles—the Headaches and Backaches.

Why is this?

As you know, it is the duty of the bowels to carry off the waste matter in the system. If the bowel muscles are weak or the liver inactive, then this waste matter remains in the body and poisons the blood. As a result, every organ in the body is poisoned by this waste.

"Fruit-a-tives has been wonderfully successful in relieving Stomach Troubles, Nervous Troubles, Liver Troubles, Kidney Troubles, Skin Troubles and Blood Troubles, because "Fruit-a-tives" positively and emphatically relieves Constipation.

"Fruit-a-tives" will always relieve Constipation, even though the trouble has been chronic for ten, fifteen and twenty years. Thousands of grateful users proclaim "Fruit-a-tives" the greatest remedy for Constipation that the world has ever known.

50c a box, 6 for $2.50, trial size 25c. At dealers or sent postpaid by Fruit-a-tives, Limited, Ottawa, Ont.—Advt.

ESTABLISHED 1906

For perfect combustion, proper ventilation, ease of operation and economy in fuel the

VULCAN PURE AIR FURNACE

is in a class by itself. Ask your neighbor—he has one.

MADE IN LONDON, CANADA, BY

The Vulcan Co. LIMITED

Founders and Machinists
84-94 Fullarton St.

THE HOPE FOR DISTRESSED HUMANITY

"Millions Now Living Will Never Die"

Speaker: G. R. POLLOCK

TRAVELING REPRESENTATIVE OF THE INTERNATIONAL BIBLE STUDENTS ASSOCIATION.

3 P. M., HYMAN HALL

CORNER QUEEN'S AVENUE AND CLARENCE STREET.

Never in the history of mankind has the unrest been so general as it is today, and on every hand the question is being asked: "What does it all mean?"

The student of God's Word is reminded of the words of Jesus, "Upon the earth distress of nations with perplexity; the sea and the waves (the restless, discontented) roaring; men's hearts failing them for fear and for looking to the things coming upon the earth (society); for the powers of the heavens (ecclesiasticism) shall be shaken.... When ye see these things begin to come to pass then know that the Kingdom of God is at hand. Look up, lift up your heads, rejoice, for your redemption draweth nigh."

For a clear Biblical explanation of the present conditions hear this lecture.

GOOD NEWS "Without money and without price"

"THE KINGDOM OF HEAVEN AT HAND"

free — THOUSANDS of Churches are without ministers notwithstanding the great need of preaching the Gospel — free

"There is a famine in the land—for hearing the Word of God."—Amos 8:11

The people need the truth as never before. Will you do your part? The International Bible Students Association will supply Ministers of the Gospel free of charge on application.

Conditions: Open the church buildings, admit all free, take no collections. ADDRESS:

I. B. S. A., 270 Dundas St. W., Toronto, Ont.

COMBINATION OFFER, 85 CENTS

"MILLIONS NOW LIVING WILL NEVER DIE," 128 pages, with 400 Scriptural proof texts, 25c. "CAN THE LIVING TALK WITH THE DEAD," the book explaining the fallacy of so-called communication with the dead, giving full and complete answer to Dr. Oliver Lodge and Sir Conan Doyle, sells for 25c. "THE FINISHED MYSTERY," bound in cloth, 600 pages, sells for 65c.

This coupon and 85c will bring you these three books.

Name .....

Address .....

Forward to I. B. S. A., 270 Dundas St., West, Toronto, Ont.

Seats Free — All Welcome — No Collection

Steamship Noronic Ends Schedule Of Passenger Sailings For Season

Special to London Advertiser.

SARNIA, Sept. 15.—The S. S. Noronic, flagship of the Northern Navigation Company's Steamers completed its summer schedule today on its arrival from Duluth and Port Arthur, and following the disembarkation of passengers at Detroit this evening, will return to Sarnia and move into winter dock.

The S. S. Huronic leaves for western lake ports Saturday afternoon on the schedule of the Noronic and the Thursday sailing is now discontinued. The passenger season on the lakes is now rapidly nearing a close.

While it has not been so large as last year, which constituted a record, traveling has been good. A record freight season, so far as the Northern Navigation vessels are concerned, is anticipated by the close of navigation.

You Are Invited To Attend the

Westinghouse ELECTRIC COOKING DEMONSTRATION

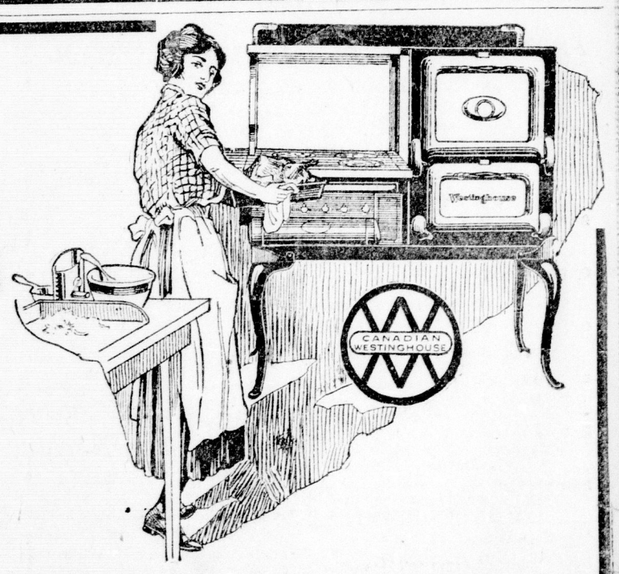

Every housewife who is proud of her culinary skill and anxious to better it is certain to be interested in the marvelous perfection of electric cooking—

And all who critically examine the finest electric ranges manufactured must be impressed with the masterful accomplishment of the Westinghouse in electric range design.

SPECIAL TERMS NEXT WEEK.

The Hydro Shop

DUNDAS AND WELLINGTON STREETS. PHONE 7000.

Every day next week a lady dietitian from the Westinghouse Company will give practical demonstrations of boiling, frying, baking and roasting in The Hydro Shop Window.

Londoners To Hold Grand Reunion of Old Boys In August, 1923

TRUSTEES PLAN PROGRAM THAT GETS TWISTED

Meet to Clear Collegiate Issue But Chairman Absents Self.

PLANNED INSPECTION

Committee Again Forced to Postpone Acceptance of Building.

It was heralded as a real big event in board of education circles—a special session of the Collegiate Institute committee on Friday afternoon.

A splendid program had been outlined. The members would gather sharply at 4 p.m., pass accounts, consider their correspondence, and perhaps hire a few more teachers.

Then, it had been arranged, L. E. Carrothers, school architect, after a few introductory remarks, would submit a written report involving the Central Collegiate Institute, with the supposed recommendation that the trustees recognize the same as being in a state of completion, and formally accept it from the contractors, the Kingston Construction Company.

Then in a body or singly, as the case might be, the trustees would proceed to the school itself for the spice of the program—the final inspection—and the proverbial curtain would ring down on a controversy of two years' standing. And there would be no encores.

Program Marred.

The program was carefully prepared, but the secretary did not foresee certain events, and a noticeable hitch in the proceedings developed when the chairman, Trustee A. E. Silverwood, at whose instigation, it is said, the session was called, featured the afternoon by his non-appearance.

Nearly everyone else attended. As the meeting had been widely advertised as the final episode in the Collegiate issue, the press arrived early, prepared for anything. Architect Carrothers, with a bulky report under his arm (the treasured report), also pushed his way in early.

Certain of the trustees arrived in due course, while Secretary Tanner staggered in with a pile of manuscripts, said to be all the correspondence affecting the new school since plans were first considered in 1920.

The gathering indulged in talk for nearly an hour, the subjects ranging in importance from oysters and the price of automobiles to the possible whereabouts of Trustee Silverwood.

"Argue the Toss."

After all efforts to locate the latter had failed, the members concluded that Trustee Bryden Campbell's opinion that "there was no need to hang around and argue the toss," was an able suggestion, and the gathering forthwith broke camp.

Architect Carrothers was the last to pass out, looking a trifle disappointed. He refused absolutely to allow any person, however, to take a peep at his report. So once again the Collegiate problem is shelved indefinitely.

E. A. MILLER TO ADDRESS ROTARY CLUB ON MONDAY

E. A. Miller, principal of the South London High School, speaks on the adolescent act before the London Rotary Club at their noon luncheon meeting Monday in the Tecumseh House.

In view of the fact that attendance during the summer months was lowered to a regrettable degree, C. R. May, secretary, has sent out an urgent letter with the statement that in future the attendance rule will be enforced to the letter. At least one hundred and twenty-five members are expected to be present to hear Mr. Miller on Monday.

CORRECTION.

In the list of prizewinners under Clydesdale horses published on Wednesday, Cooksville Stable, Brick Co., was awarded first prize for single grace mare or gelding. It should have read Cooksville Shale Brick Co., Limited.

Town Topics.

A THOUGHT FOR TODAY

My times are in Thy hand.—Psalm xxxi., 15.

OH, there are some who want to get away from all their past; who, if they could, would fain begin all over again. But you must learn, you must let God teach you, that the only way to get rid of your past is to get a future out of it.—Phillips Brooks.

POLICE ARE SEARCHING for the owner of chestnut bay mare, about 13 hands high, which was found wandering about Dundas street. An officer brought it to the station, and it was later taken to a local livery stable.

BROTHERHOOD RALLY.—A rally of men's brotherhoods of the city will be held Sunday morning in Hyatt Avenue Methodist Church at 10 o'clock, when all brotherhoods of the city are expected to attend. The speaker for the occasion will be Rev. Roy Mess, of St. David's Church.

ANOTHER MONTH will witness the complete removal of all overhead hydro wires in the downtown district, General Manager E. V. Buchanan announced Saturday. Work has been temporarily halted during the past week, however, as the men have been employed placing wires at the Fair grounds and will now be occupied for a time attending to their removal.

THE "PRICE OF CHAIRS" in city schools will provide, it is promised, one of the chief topics for discussion at a regular session of the advisory vocational committee of the board of education, set for Monday evening next. Trustee J. B. Wright, chairman, has been quietly investigating the cost of equipment in the several institutions, and has amassed considerable data for an interesting discussion, it has been learned.

TREND IS UPWARD ON N. Y. MARKET

Investment Buying, Particularly in Standard Railroad Shares, in Evidence.

New York, Sept. 16.—Conflicting movements took place in the stock and bond markets this week, but the main trend continued upward. Play of speculative forces generally determined the course of the market, but there was ample evidence of investment buying, particularly of standard railroad shares, and there was good absorption of most offerings.

Several of the specialties were run up to new high records, different favorites coming to the fore nearly every day. Early in the week professional "bear" interests began sounding out weak spots, centreing an attack on the stocks of the Chicago Great Western Railroad, the preferred being forced down more than seven points before buying support set in. The next "short" pressure was concentrated on the Erie issues, but they offered stubborn resistance, and yielded comparatively lightly. United States rubber stocks were the next attacked, the first preferred dropping more than eleven points, but rebounding sharply.

The United States Steel Corporation's announcement of an increase of $3 a ton in the price of rails is expected to be followed by the independents. Steel and iron manufacturers have been hampered by the coal and rail strikes, and the recent 20 per cent wage increase has added an enormous total to the cost of operations.

Heavy government withdrawals, combined with the usual heavy tax requirements for September 15, caused a moderate flurry in call money rates, which hardened to 5 per cent during the week, the highest since August 10. Rates for time money and commercial paper also were inclined to firmness.

EXPECTS HEAVY CALL FOR HYDRO

E. V. Buchanan Looks for Difficulty in Satisfying City's Winter Demand.

With a steady, increased demand for electrical current by London householders, the local hydro department anticipates not a little difficulty to meet every requirement with ease during the approaching winter months.

The city's average consumption is increasing in volume as each week passes, according to E. V. Buchanan, general manager of the public utilities commission, and since last spring the average daily consumption has increased from 15,000 to about 16,000 horsepower daily.

This will entail an added test, not only at the power stations, the general manager points out, but in connection with the hydro lines throughout the city. While the installation of another transformer in the main plant at Cabell street would facilitate the work, the department is continually changing their outside transformers on the poles as occasion demands.

That a substantial portion of the increased demand is created by the increased and continued use of electrical appliances for heating is the explanation offered by the hydro officials, who point out that during the last two evenings in particular, occasioned by the advent of cool weather, there has been a notable increase in the "load," untaken by the department.

PLAN PROGRAM OF SOCIAL SERVICE

Members of Ministerial Alliance Renew Work After Summer Vacation.

After a summer's respite, activities amongst organized clergy in the city commence next Monday, when members of the London Ministerial Alliance hold their first meeting of the new term, with a vigorous campaign of winter's work planned.

Foremost among the matters to be taken up by the alliance, according to the new president, Rev. J. H. Versey, is that of organizing for social service and relief work throughout the coming winter. At Monday's meeting, Rev. T. D. McCullough, district secretary of the Social Service Council of Ontario, will speak on the subject, "Organizing our city for social service and relief work."

Last winter the entire city was zoned out for relief work, and it is expected that some similar undertaking will be planned by the alliance in the fall.

During the past summer practically every denomination has effected changes, bringing new clergy into the city, and a considerable number of new members are expected to join the alliance at the coming meeting.

Owing to the resignation of Rev. N. S. McKechnie, formerly of the Wortley Road Baptist Church, who recently received a call to Belleville, the office of vice-president is vacant as well as those of recording secretary-treasurer and corresponding secretary. An election will be held to fill these posts.

ASKIN ST. HAWKS WIN MILLS TROPHY

London Boys Stand High in Y. M. C. A. Bible Study Examinations.

Askin Street Hawks, under the leadership of Arthur Horwood, have been successful in winning the Mills' trophy in the Bible study examinations conducted by the national council of the Y. M. C. A., for all Trail Ranger groups in Canada.

The course taken up by the boys last winter was "Athletes of the Bible," by Brink-Smith. To qualify for the trophy it was necessary for a group to have at least six contestants, with 75 per cent or better. Twenty-seven boys in London received 75 per cent or over. The contestants in the winning group was as follows: A. Ottinger 91, Arnold Webb 89, Charles Bradshaw 85, Warren Smith 83, Gordon Smith 82, Clive Vollick 80, Elgin Speiran 76.

This is an evidence of the fact that boys are interested in something more than physical work.

The boys' secretary of the London Y. M. C. A. drew up the rules of the contest, and was chairman of the Bible Study Commission, which arranged for the competition to take place between all the Y. M. C. A. boys' divisions in Canada.

The competition will now become an annual event.

Second place went to the Central Y., Toronto, and third place went to Broadview Y. M. C. A., also of Toronto.

Robert Ferguson's Cubs of Knox Presbyterian Church, which also meets in the local Y. M. C. A., ran the Hawks a close race, but through an unavoidable delay in getting their papers through to Toronto they were too late to enter the competition.

The London Y. M. C. A. boys are to be congratulated, and it is hoped that they will always retain the beautiful trophy donated by Mrs. Stanley Mills of Hamilton.

I SPIED TODAY

Readers of The Advertiser are asked to help make this feature a success by contributing items to the "I Spied" column. By arrangement with the Grand Theatre, two tickets daily will be given for the best item.

A STREET CAR passing a standing motor bus discharging passengers. One passenger narrowly missed being struck by the car.

BILL BLAY SPORTING AROUND town in a new car, and was wearing a smile that refused to come off.

A GIRL STRUTTING DOWN Richmond street, wearing ear bobs and Russian boots, and about fifteen of the male species following.

TWO BICYCLISTS colliding on the Clarence street crossing of the Grand Trunk Railway. No person was hurt, but the language was entertaining.

BUILDING INSPECTOR A. M. PIPER seated in the police car, accompanied by Chief of Police Robert Birrell. Chief Birrell refused to state the nature of the charge against Inspector Piper.

A SMALL CAR TRYING TO knock a street car off the tracks, and perhaps would have succeeded had it not been for the interference of a cop, as it was a car of the Toonerville type.

A 5-YEAR-OLD BOY fell asleep on the steps of the directors' office at the Fair grounds. He rolled off the steps to the ground, and even this violent exercise failed to awaken him.

A WOMAN ON EXHIBITION in a sideshow at the Fair grounds severely reprimanding a member of her sex for commenting that she "was a freak." The woman in the audience blushed under this arraignment.

TWO GIRLS AT THE FAIR watching the diving girl getting ready to dive, and one said: "Hurry up and get a move on." The other one said: "She ought to get something else on besides that horrible bathing suit."

HARRY HUMESTON, superintendent of the London Street Railway Company, complaining to the constable on duty at the Fair grounds that the lights of a motor bus shone in people's eyes and dazzled them so much that they were afraid to board the street cars. The lights were dimmed by order of Constable Inches.

A SALESMAN DEMONSTRATING a vacuum cleaner at the Fair grounds, running it over a surface covered with baking powder. He forgot that the bag of the machine was not attached, with the result that the white powder was sprayed over an interested woman spectator. Then there was trouble brewing.

TWO WOMEN LOOKING IN A window on Dundas street, where new fall styles were being shown. One said: "I believe I could make over my brown crepe to look like that. It is as good as new, and I haven't worn it a dozen times. I am going to get Annie over some day next week. She's a jewel at planning how to make things over."

BOYS' DIVISION OF "Y" OPENS SEASON

Seven Hundred Lads to Have All Privileges Restored Monday.

The seven hundred boy members of the Y. M. C. A. will be glad to know that the boys' division will open all privileges to them on Monday next.

Because of the summer camps and the repair work in the swimming tank and other parts of the building, it was found necessary to cut off some of the privileges to enable some members of the staff to take their vacation.

Lloyd Houlding, director of boys' work for the Y. M. C. A. and the organized Sunday school boys, states that he hopes all the boys will drop into the "Y" next week to start their classes and arrange for their clubs, suppers and other activities of interest.

Wilfred Spearman, assistant boys' secretary of the Y. M. C. A., was married while on his vacation. He will take charge of many activities this year, such as the junior employed boys, the noon-hour boys who come to the schools from the country, Trail Rangers' suppers and memberships.

Mr. Spearman will also be in charge of the game room. During the summer he received two flattering offers from St. John and Toronto, but he turned them down because of his desire to say in London, where there is more doing for the boys in the way of character-developing projects than in any other city in Canada.

The suppers for the Tuxis, Trail Rangers and Kiwanis boys will not start until the first week of October.

MAY BE FORCED TO START EXPROPRIATION ACTION

City Proposes Extension of Lyle Street While Curlers Want to Build Rink.

Although City Engineer H. A. Brazier stated Saturday morning that he has prepared a plan to continue Marshall street through the site formerly occupied by the Jubilee rink, recently destroyed by fire, to Lyle street, it was reported that the London Curling Club is determined to build a modern rink on these premises. This will mean that if the city council decides to continue Marshall street eastward the club will likely refuse to sell their property, and expropriation proceedings will have to be taken before the city can acquire the necessary land.

"I have prepared a plan to continue Marshall street through to Lyle street," said Mr. Brazier, "and it will be up to the council to pass on this report. In addition to providing land for the street, the old rink site will also provide one building lot on Lyle street, if the street is carried through."

QUERY STATUS OF MISS RADCLIFFE

Board of Education Officials Divided On Latest Problem.

While certain of the board of education officials profess frank ignorance upon the matter, the remainder appear about evenly divided upon the latest question to loom on the civic horizon—"What is the official status of Miss Dallas Radcliffe, who since Sept. 1 last, has been an addition to the school attendance department?"

Dr. George S. Weir, public school attendance officer, has advanced as an interesting problem for the school trustees, "Who is boss of the ranch, Dr. Weir or Miss Radcliffe?" and to date honors appear to be about evenly divided.

While there is no doubt but that one of the committees recommended that Miss Badcliffe assume duties when the schools re-open, the question is still debatable as to whether the board itself ever approved of the move, or what her official position was to be.

Trustee Edwin Smith, chairman, states that to the best of his recollection she was appointed to assist Dr. Weir by her work in his office in connection with the classification and other details involving the enforcement of the adolescent school attendance act. The remainder of her time was to be devoted to the interests of W. A. Tanner, secretary, he believes.

The latter seemed unable Saturday to shed further light upon the subject, adding that "he was not in such close touch with the situation as the press. I keep more or less informed by the newspapers as to considerable of what is happening or what may transpire."

In the meanwhile, Miss Radcliffe is still ensconsed in Dr. Weir's office, and is busy these days preparing her report upon the adolescent school question, and expects the same to be ready early next week.

While declining to enter an incipient controversy with Dr. Weir as to who may or may not be "boss," she intimated Saturday that as far as she was concerned the details of the classiffication, etc., was her sole duty, as rendered her by the board.

Miss Radcliffe was first employed as a public school teacher, and was scheduled for a post at the Ryerson school. Subsequently she was recommended by the school inspector for her present position, by reason of similar experience she gained, it is explained, in the city of Detroit.

She is a native of this district, however.

It takes the best part of a year to turn out a first-class tennis racquet.

The cultivation of the silk-worm was introduced into Europe about the sixteenth century.

Lost Pencils at Trustees' Meeting Give Clue to High Education Costs

At last there is an inkling of what becomes of some of the vast sums that are spent yearly by the school trustees.

When Secretary W. A. Tanner of the board of education prepared Friday afternoon for a meeting of the collegiate institute committee, he placed pads and pencils at each place in order that all present might jot down the various amounts owing in connection with the new high school.

After the session had been cancelled, however, and the trustees were rushing for the elevator, the secretary's stentorian voice resounded down through the various halls: "Just a minute, gentlemen; have you all left your pencils? I am four short."

Trustees Casselman and Campbell had effected a departure, and could not be cross-examined. Trustees Langford and Smith quite haughtily denied the suggestion that they might be implicated in the deal. Suspicion lingered over two press representatives, but they contrived to convince the puzzled secretary that they were not taking away anything, but what they had brought in, while two school principals were likewise putting up a bold front at the exit, proclaiming in loud and vehement tones that they had plenty of writing materials in their own schools without "lifting" pencils at a committee meeting.

Although Secretary Tanner accepted all testimony submitted, he looked askance at everyone. Incidentally he is still four pencils short.

SERGT. T. HIGGINS RETURNS TO WALES

Familiar Figure About London Armories Retires From Military Life.

One of London's old veterans, Sergt. "Tim" Higgins, who has for the past ten years been connected with the permanent force, has severed his connection with the militia, and left Friday for Montreal, where he will sail for Wales on Sunday.

Sergt. Higgins has seen long military service, as he has been in some branch or other since he was seventeen. He was stationed in India, under the late Lord Kitchener, and served in the Soudan war. Later when the Boer war broke out he again served under Kitchener.

He then came to Canada and was appointed caretaker at the local armories. Sergt. Higgins is well-known in the city, and was popular among the men with whom he was associated. On the day of his departure he was presented with a traveling bag as a token of their esteem.

Sergt. Higgins is a Welshman, and is going back to his native country, where he intends to lead the rest of his life as a private citizen.

TO RECEIVE REPORT ON CHURCH UNION

London Presbytery to Meet in First Presbyterian Church, Tuesday.

Reports of commissioners to the General Assembly of the Presbyterian Church, which met in Winnipeg during the summer, and the decision of the special committee, nominated to consider the method of reporting families to the presbytery, are among the important items listed on the agenda of the London Presbytery, which meets in the First Presbyterian Church next Tuesday.

During last term's presbytery sessions discussion arose concerning the proper method of reporting families to the presbytery — whether every Presbyterian family in the community should be counted, and those who were regular contributors to church funds, although seldom attending service, or whether only those families in regular attendance should be listed.

As a result of the lengthy discussion, a committee was appointed to settle the question.

Another item of importance, listed as special business, is consideration of a call to Rev. L. N. Stevenson from Tempo to Appin.

Members evince much interest in the forthcoming reports from the General Assembly. It is expected that church union will be the foremost topic dealt with by at least two of the commissioners, Dr. D. C. MacGregor, of St. Andrew's Church, and Rev. W. L. McIntosh, of Knox Church, since Presbyterians everywhere throughout the Dominion have interested themselves vitally in this question.

PUTTING TRAINS ON FORMER RUNS

Relief in Coal Supply Gives Lines Chance to Give Better Service.

With practically all the anthracite coal mines in the United States in operation again and with prospects of the Canadian shipments being back to normal within a month or so, the Grand Trunk Railway is restoring to the service the passenger trains in the London division that were withdrawn when the coal situation was gloomiest.

According to a new time table, received by local officials Saturday morning and effective October 1, the train from London to Toronto, via Stratford, and leaving the city at 12:35 noon, will again be in operation by the first of the month. The other train to be restored is the one from Toronto to London, via Stratford, and arriving here at 2:15 p.m.

Although the Canadian railways did not suffer from the coal shortage to the same extent as the American lines, most roads curtailed their passenger service as a precautionary measure. The London Division of the G. T. R. was never seriously affected at any stage of the miners' strike, although the reserve supply was small as plenty of coal to fill the local needs was shipped to the city from day to day.

C. P. R. Service Intact.

The Canadian Pacific Railway was fortunate enough to have a large reserve supply of engine coal at the strike outbreak, which did not necessitate the withdrawal of trains from the passenger service.

It was announced Saturday that the last boat train from Toronto to Point Edward and passing through London and making connections with Northern Navigation steamers westbound, will not run Saturday, September 16, and the special running from Point Edward to Toronto will make the last trip of the season Monday, September 18.

For the balance of the season passengers will be handled on the regular trains and on special trains running from Sarnia to Point Edward.

CHANGEABLE VELVET.

An American importer is promising some very stunning fall hats of changeable velvet, a newcomer in the sartorial world. He also confirms the report that the leading hats for winter will be large, to be correctly proportioned for the longer skirts.

Would Like To Be Shown $300 Gold Bricks in Collegiate

WHERE are those famous $300 "gold" bricks said to be used in the construction of the new Central Collegiate Institute?

Members of the board of education questioned Architect L. E. Carrothers Friday afternoon on this point, but the latter assured them that their search in that respect would be fruitless, as he had taken them all home.

Trustee Smith is disappointed. He wanted an armful, he says.

ORGANIZING TO SECURE RELIEF

Tuberculous Veterans Announce Meeting To Be Held at Byron on Sunday.

Editor Advertiser:

Sir,—We would consider it a very great favor if you would give publicity to the following through the medium of your paper in Saturday's editions:

"Tuberculous Veterans' Association."

Owing to the failure of the government to shoulder its responsibilities towards ex-service men and women suffering from tuberculosis, contracted or aggravated by service, or who had developed this dread disease as an after effect of their services, it became imperative that they should organize for mutual protection.

This resulted in a convention being held at Winnipeg, Manitoba, last year, at which most sanatoriums throughout the Dominion were represented. "The Tuberculous Veterans' Association" was formed at this convention, with headquarters' offices at Ottawa, Ont., where E. S. Keeling, the Dominion secretary-treasurer, is located. Since that time this organization has made rapid strides, and branches have been formed in every sanatorium throughout the Dominion where there are ex-service patients undergoing treatment, also city branches are now being formed in the larger cities. This should considerably increase the membership, which at present stands at about 10,000.

The principal objects of the association are to present all problem cases of those whose claims the government will not recognize as eligible for pension, or P. and A., with treatment, also the welfare of all who are in adverse circumstances. A convention was held at The Mountain Sanatorium, Hamilton, Ont., a few weeks ago, attended by delegates from every sanatorium in the Dominion. The president's report for the past year showed that the association had handled an unbelievable number of problem cases through the Dominion secretary's office. Definite plans were drawn up for the presentation of all existent tuberculosis grievances and problem cases to the royal commission.

On Sunday, Sept. 17, 1922, at 7 p.m., a meeting of the Byron branch, T. V. A., will be held in the vocational hall, Byron Sanatorium. The delegate from this branch (Mr. H. Lonergan) to the above convention will submit a full report of the proceedings. As this is of vital importance to all tuberculosis ex-service men and women in London and adjoining districts, whether members or not, the branch extends a cordial invitation to every one to be present.

Any problem cases or others who desire the assistance and experience of this organization to establish their claims, who may be unable to attend the meeting, if they will communicate with the secretary (Mr. H. Boynett) of the T. V. A., Byron branch, he will do his utmost to assist them in bringing about a successful settlement.

H. BOYNETT, Sec.-Treas.
R. H. McDONALD,
President T. V. A., Byron.

Byron, Sept. 15, 1922.

EXPERT TO CHECK VALUE OF STREET CAR COMPANY

M. Burnell, Sent by Transportation Commission, Will Arrive Monday

That M. Bunnell, expert engineer called in by the transportation commission to check up the valuation of the London Street Railway Company will arrive here Monday, was the declaration of Mayor Cameron Wilson Saturday. The figures obtained by this official will be presented to the ratepayers if a vote on the purchase of the London street railway system is decided for next December.

Engineer Bunnell is an expert from the staff of the Transportation Commission of Ontario.

PLANNING ADVANCEMENT.

What are your plans for the fall?—are you going to advance or stand still?

Are you seeking a better position, a better home for the family, some way to put your spare time to advantage; are you on the lookout for a good business proposition; have you something to sell or exchange; do you want to buy something?

These are but a few suggestions that come with the close of the vacation season and the return to the autumn work.

See how your plans may be aided by the consistent use of the Want Ads.

ASSOCIATION PLANS BIG OLD-TIME FESTIVAL

Chairman Edwin Smith and Committee to Start Preparations at Once.

SEEK SPECIAL RAIL RATES

Expect Gatherings to Eclipse All Previous Celebrations.

There will be a grand reunion of old London boys and girls in this city August, 1923.

Edwin Smith, general chairman of the London Old Boys' Association, announced Saturday morning that he proposed to call a special session of the executive committee before the close of September to discuss the proposition fully.

Will Outline Plans.

At that time plans will be outlined for the coming event, and it is more than probable that the secretary will be directed to proceed immediately with all preparations.

The first move will then be, the chairman explains, to make arrangements with all railroads throughout the United States and Canada for reduced rates to London for the gathering. In past years it has always been possible to secure excursion rates for the old Londoners who are coming from points at no great distance from the city, while tourist rates have been obtained for those who will journey from afar, as Los Angeles, Seattle, New Orleans, etc.

An early start is imperative, Chairman Smith declares, as branches of the Old Boys' Association yet in existence in other communities must be communicated with, while efforts to form new bodies must be launched. This task is a gigantic undertaking, he states, and will claim months of activity.

That the attendance next year would exceed all previous gatherings is the opinion of those members of the local association still interested in the movement, and who have expressed a whole-hearted desire that a reunion feature local events in 1923. The attendance at the last meeting was more than 15,000.

Will Last Seven Days.

It is proposed that the reunion extend from the civic holiday in August and last during the seven days that follow. Railroad transportation would extend, however, from three days prior to and for three days subsequent to the reunion, in order that those from a greater distance may be enabled to take advantage of the reduced fares.

Many inquiries have reached the local body, the secretary states, from former Londoners who visited the city during the past summer, as to the next gathering. With the increasing use of the automobile for cross-country journeys, it is estimated that the reunion will be an added incentive for travel.

"Y" AWARDS 44 BADGES TO BOYS

Jack Rankin Wins Shield Offered for Proficiency in Athletics.

One of the features of the Trail Rangers' camp at Fisher's Glen during July was the splendid way the boys entered into the badge-winning competitions. Two hundred and sixteen badges were awarded.

The London boys qualified for 44 badges as follows: Jumping 15, collectors 7, first aid 3, running 2, camp craft 1, wild flower 1.

East boy winning three or more badges was presented with a Trail Ranger crest. The boys winning four badges were Jack Brooks, Gordon Ford. Those winning three badges are: Albert Gedge, Alan Foote, Jack Rankin. Two badges—Jack Millman, Jack Willowby. One badge—Lorne Fitzgerald, Alton Knowles, J. Fidder, B. Hurrell, Walter Boniface, Paul Christianson, Jack Pritchett, Gordon Smith, Pearson Green, Douglas Tait, Arthur Glenn, Frank Sillett, Jack Lawton, Hollis Coleridge, W. Christianson, Gordon Benson, Millard Grant, Harold Dyson, Willie Hogg, A. Tomlinson, James Dey, H. Webb, W. Fenton.

The two leading badge winners in Canada, Millard Grant and Hollis Coleridge, both added one more badge to their collection; they now have 31 badges each.

Jack Rankin wins the shield offered to the London boy who made the finest showing in the athletic meet and swimming.

We'll Just Go! Sunday Nights

Adelaide Street Baptist Church

Adelaide and King Streets. G. A. LEICHLITER, PASTOR.

7:00 O'CLOCK

SEPTEMBER 17—
"The Man With Perfume on His Clothes."

SEPTEMBER 24—
"A Loaf of Bread in the River."

OCTOBER 1—
"The South Wind."

OCTOBER 15—
"Weeping in the Woods."

OCTOBER 22—
"An Old Man Who Was Young."

OCTOBER 29—
"Bobbed Hair."

NOVEMBER 5—
"Pillows in the Armholes of a Gown."

NOVEMBER 12—
"A Painted Face in a Window."

NOVEMBER 19—
"Sprinkled."

NOVEMBER 26—
"The Cows Came Home."

A BIG INVITATION AND A BIG WELCOME!

b

Homeopathic Remedies

We carry a wide range of fresh remedies.

STRONG'S DRUG STORE
184 DUNDAS STREET

ywt

We Understand Children and They Are Welcome At
The Darragh Studio
(Formerly Eby Bros).

1

London Advertiser

Published by THE LONDON ADVERTISER COMPANY, LIMITED. London, Ontario.

MORNING. EVENING.

TELEPHONE NUMBERS. 3670 PRIVATE BRANCH EXCHANGE 3670

From 9 p.m. to 8:30 a.m. and holidays' call 76, Business Department; 73, Editors and Reporters; 1174, Composing Room; 76, Circulation Department.

London, Ont., Saturday, September 16.

The Western Fair.

DISCUSSION in regard to the changes or reorganization of the Western Fair has been going on for some days unofficially, and at the directors' meeting on Friday the officials took cognizance of the matter and brought out a number of suggestions, each of which showed a keen appreciation of the possibilities wrapped up in the exhibition.

From some of the street talk it might be taken for granted that it was necessary to tear the whole organization to pieces. Fortunately such is not the case. A walk around the grounds, a look at the display of livestock, fruit, poultry, etc., will convince even a prejudiced observer that there is very little to apologize for in that direction. Here is gathered together the pick of all that is truly representative of the things that have made Western Ontario the leader in agriculture in all its many phases.

The matter of admission price naturally comes in for criticism. Many are of the opinion that 50 cents is too great a price to charge at the gate or at the grand-stand. They point to Toronto's 25-cent rate for a greater show. The two cases are hardly parallel, although it is a fact that the larger admission bears heavily on a family man.

The value of the space on the grounds, from the standpoint of those who buy booths, is governed largely by the number of people who can be brought there. If a larger number could be secured at 25 cents it would follow that the value of space would be enhanced and the revenue increased.

Then there is the matter of new buildings and better sanitary facilities. All these things call for money, and a wise expenditure should result in such spending taking the form of an investment rather than a bare outlay.

It is well that official discussion is taking place and that the whole matter is being gone into in a reasonable and broadminded manner. The Western Fair is a fixture here, but it must move along.

Meeting Opposition.

THE adolescent school act is not having smooth going, because the people generally see in it a measure that is going to place a further burden on the taxpayers by reason of having to keep scholars at school for a greater length of time, and by this reason having to provide more room in the school buildings.

The *Petrolea Advertiser-Topic* sees it this way:

"After next fall the adolescent school act fixing the age at 18 years comes into force and it is imperative that the mothers' allowance act will have to be amended to meet this situation. When this is done the widow and orphans will have been taken care of and then perhaps the fathers will receive some attention. How on earth the ordinary working man expects to clothe and feed a family until they reach 18 years of age is a problem that will shortly have to be tackled. It simply can't be done. Here again the government must take a paternal interest in the citizen's affairs and help out with the family budget from the time when the child arrives at 14 until he or she reaches 18. Either that or change the law."

The province should not quickly or easily drop any measure that is going to promote better education of children. The real point is whether the children are going to receive real worth while benefit in the period between 16 and 18 that will be in keeping with the efforts and sacrifices of parents to keep them there for that extended time.

Malachi's Challenge.

IF you were to stop a dozen people on the street and ask them where to find the Book of Malachi many of them would be stuck unless they had time to look at the index to the Bible.

Yet the Sunday school lesson for the week, in its peculiar hit-and-miss style of selection, drops in and takes part of the third chapter from Malachi as the topic for the day. Nehemiah wrote as the latest of Old Testament historians, and Malachi as the latest of Old Testament prophets. Of Malachi we know very little. He appears almost with the same sudden abruptness as Elijah the Tishbite. He must have written about the time Nehemiah was absent from Jerusalem, for he deals fearlessly with the evils that grew up in Judah while Nehemiah was absent in Persia.

Probably as outstanding a verse as this old prophet ever penned is: "Bring ye all the tithes into the storehouse . . . and prove me now herewith . . . if I will not open you the windows of heaven, and pour you out a blessing that there shall not be room enough to receive it."

That was a plea to the people who had forgotten God to come back, to remember their obligations to Jehovah. How often we hear mention of the tithes, and yet what scant attention we pay to it.

The giving of a tithe, or one-tenth of what a person possesses, to the work of the Lord is regarded as fine in theory but not of much account in practice. Some men would die of heart-failure at the thought of handing over one-tenth of what they make and placing it at the disposal of Christian work. They drop a coin on the collection plate where they ought to be placing a bill, and they ease their conscience by a show that has its own reward in resultant publicity.

But there are men today who tithe their incomes. They are willing to state openly that it has paid them to do it. They cheerfully bear witness to the fact that they enjoy the giving and have been repaid several times over in various ways.

What is more belittling to the solemnity of a church service today than the appeal from the pulpit to make up a deficit, or allow the Lord's work to have enough money to carry on decently and pay its just debts.

There is something wrong when that appeal has to be repeatedly made. People with a real sense of their obligations will see that the financial part of the work does not go begging. They will realize that the giving of their means in proportion to their ability is a privilege and the means of securing for them a blessing they could obtain in no other way.

There's an appeal in those two words, "Prove me," that no sane person can overlook; they have a challenge that indicates a certainty in fulfilment and an anticipation of blessing that no devout person would wish to ignore.

No, He Can't.

HERBERT HOOVER has a reputation for being a man of very great efficiency. Just now he is telling the people of the United States that billions of dollars are lost through lack of standards. Notice that he has ceased to talk in millions, and has turned to billions.

What he means is this: There are 700,000 varieties of footwear on this continent. If every person wore the same kind of shoes, or if we could get along with wooden ones, this whole business could be reduced to a dozen models, and millions of dollars would be saved in sample shoes alone.

There are hundreds of brands of axes turned out in this country; there are many specifications for a 2x4 scantling.

Many plants are busy turning out duplicates of something else that will sell as something just as good.

And MR. HOOVER's idea is that there should be standardization on a large scale. That is, that a dozen women going downtown should all buy the same kind of clothes, and hats, and boots, and so on.

MR. HOOVER is a smart man, but he simply can't lug this idea across and come out of the mix-up alive.

The Human Element.

WRITING in the *New York Times*, a correspondent urges that there should be some effort made to apply the golden rule to business, and in this way avoid many of the troubles that are continually coming to the surface in industrial relations as we have them today.

He suggests, for instance, that an employer of labor should make it his business to know something of the home conditions of the men. Of course the ready objection to such a plan is that "we can't be bothered." Or "there are so many men in the place that it would not be possible to know them all."

But the correspondent persists that in spite of all these objections, it is good business to secure this information, and to secure it in such a way that it is accurate.

It is an easy matter to regard men in a factory much the same as the metal tags on the time board. A man is numbered in a factory, and in many cases when No. 10 or No. 200 is away for a day, all that is known is that there is a blank on the board and a job that is not being attended to.

And yet it's not such a hard matter to take a bigger view of these little metal tags with the numbers, or the cards that take their place in some shops. Here's a tag—it represents a home, a father, mother, three children. It represents all the hopes of that father to make a decent place for his family to live, to give his children a good education and a fair start in life, to have a little put aside for a rainy day so that the wife and mother shall not be povery-stricken in case anything happened to the bread-winner of the house. It represents joy, sorrow, sickness, health, losses, gains, ambitions and discouragements. In fact, as a man stops a while to look carefully at that little tag it becomes quite an interesting human document, and writes the life story of many people.

Does it pay to know the men well and to know of their affairs? This question will bring a variety of answers. Some will answer in the affirmative with a voice that shows conviction, while from the school of the disciplinarian will come a vote in the negative.

One way to answer the question would be to give the actual experience of a factory manager in one of the larger industrial concerns of Canada. Here is his own version: "I used to drive to work, and had a man engaged for the purpose. At noon he called and took me to the club, and at night he called and took me to my home again. When the movement for works councils started in the plant I thought I would experiment. So I took to the street car after a walk of a few blocks from home. At noon now I go to the shop cafeteria and eat the same dinner as the men. I am back to work anything from a half to three-quarters of an hour sooner at noon. I am certain I know sixty per cent of the men in this shop by their first names, know a good deal about what they like and what they don't like. I don't know whether it has paid us in dollars and cents, but I do know that I wouldn't go back to my old habit of isolation on any account. I enjoy it, and I look forward to the hour I meet them at noon."

It has been proved many times, so many that it can be taken for a fact, that the man who is overlooking the human element in the industrial world is overlooking his one best bet.

LITTLE 'TISERS

Scarcely four shopping months left before Christmas.

In Alabama they start an agitation for the enforcement of law and order. But surely they do not intend to cut out lynching!

Now comes the unkindest thrust of all, when someone suggests that Margot Asquith is helping Lloyd George write his memoirs.

Every time we listen to a radio outfit, we're certain some person is dumping a load of gravel beside the singer, and the gravel wins.

Ex-kaiser is trimming trees in Holland, and he ought to know somewhat about it, for he was fairly well trimmed up himself a few years ago.

Instead of following in the footsteps of the Fathers of Confederation, too many people want to follow the footsteps of the dancing-master.

The *Toronto Telegram* states the unpardonable sin as follows: "Nothing in Hon. E. C. Drury's record to date has shown any regard for Toronto's interests."

A 100-pound shark was caught off the Pacific coast a few days ago. Good. But there are a number of little sharks closer to home that should be attended to.

College days open in a few weeks, and after the young man gets covered with grease and paint, and hit in the eye with a rotten tomato, he'll be ready for the year's fill of education.

Some of the Doukhobors are traveling around in British Columbia without a hanged thing on them, and people are shocked. The only chance for the Douks to get away with that form of parading is to invade the art galleries.

One of the secrets of recent years is what actually took place in Russia following the war. We have had many surmises, plenty of experts who have been near the place, but of all the multidude of things that happened, we can only guess as to the most of them.

The office boy staggered in a few days ago with an issue of the *Hamilton Spectator* of 104 pages, certainly a notable achievement. Power, Trade and Farm Edition was the significant name carried, and all these freatures were well developed in an issue of which Hamilton and the province may well be proud.

Jack Hunter's got a story about a fish in this week's *Kincardine Reporter*. This pike is so big that sometimes it gets crossways of the stream and causes a flood on the banks. It's got so many hooks and flies caught in its jaw that when the wind blows it produces an effect like a small boy learning to play on a zither.

The town of Paisley is in a queer position in regard to light. When the water in the river runs low, the electric light plant ceases to operate. 'Tis then the coal oil lamps come forth and carry on till such time as Jup. Pluv., Esq., decides to come around and fill the river up to the electric light point. So Paisley has the variety of dry with oil or wet with electricity.

The *Walkerton Telescope* says: "Town and country are today flooded with cheap periodicals and daily papers big enough to choke a cow, yet the town weekly has not suffered to the slightest degree, but has gone forward and strengthened its hold upon the local field. We often hear it said: "We read every word of our local paper." Can the same be said of any other newspaper or periodical?" Well, that's a fair question. We often wonder if people read the editorial page, for instance, but when there's anything approaching a slam on a person's pet hobby, printed therein, we're positive the whole world reads that page.

LEARN A WORD EVERY DAY

TODAY'S word is ACUMEN.

It's pronounced a-kew-men, with the "a" short, as in "act," and accent on the second syllable.

It means: Quickness of perception, penetration of mind, sharpness, sagacity, keenness, shrewdness, acuteness.

It comes from Latin "acuere," to sharpen.

It's used like this: "While the Gallic people do not give Herr Stinnes much credit for disinterestedness of motive in evolving his plan for the rehabilitation of devastated France, nevertheless, because of their respect for his business acumen, they are prepared to believe his scheme would work out all right in practice."

READ YOUR CHARACTER

By Digby Phillips.

NO. 324—WHEN TO WATCH YOUR LOGIC.

Most people never form the habit of reasoning carefully, though a fairly large majority do. Most of us rely on snap judgment and the line of least resistance in our mental processes. Most of us are prone to "fall for" the plausible argument which is not logically sound, but which has some elements of truth mixed with its errors.

It would, of course, make life a rather painful thing if we all schooled ourselves rigidly to the habit of making no decisions except after conducting errorless debates in our minds. Life is too short, and most of us find that steering a middle course between instinct and cold reason proves most efficient in the long run.

Yet there are to be found people who lean more than ordinarily in the direction of sound logic and reason. Quite naturally the unsound argument, through which they see so easily, irritates them, and the salesman who wishes to sell them should carefully avoid making any illogical statements or drawing any false conclusions in his selling talk.

These people are always easy to recognize in advance. You need not hear them talk. You need not subject them to examination of any kind. Just look at their thumbs. The long thumb is the sign of the naturally logical mind.

Tomorrow—When to Talk Comfort.

(Copyright, 1922, by Public Ledger Co.)

The Humble Life.

Rt. Hon. W. L. Mackenzie King at Kitchener:

"It is not the girls who drink cocktails, smoke cigarettes, spend their evenings between the movies and dance halls, any more than it is the women who spend their afternoons at bridge, who make the mothers of men who rise up to call them blessed because of the equipment wherewith they go forth into the world's work."

"It is not the men who are striving to subvert the old-established customs and institutions, to break with tradition and provoke a reign of anarchy, that are making either the world or our country a better place to live in."

"The war through which we have just passed has dangerous tendencies in these directions," he emphasized. "We must return to the quieter and gentler and more refined modes of living if we are to ensure our nation's future along the paths of happiness and peace."

A Bivalvular Ode

By Berton Braley.

THE oyster is a merry bird,
Its ways of living are absurd;
It opens up its shell full wide
And lets its dinner drift inside,
(Some like it raw—I like it fried.)

THE oyster is a funny beast,
With no ambition, not the least.
It sits and waits its whole life through
For any fate that may ensue,
(I like it in a cocktail, too.)

THE oyster is the quaintest fish,
It hasn't any tail to swish,
It doesn't swim, but stays and stays,
Immobile during all its days,
(I like it roasted various ways.)

THE oyster is a curious reptile,
Close-mouthed, its secrets all are kept till
An oyster-man, with manners rude
Opens it up for human food;
(I like it raw, baked, fried or stewed.
In fact, these bright brisk days of fall,
I like it any way at all!)

(Copyright, 1922.)

REASON FOR HOSPITALITY.

Mrs. Simmons had been spending the day with Mrs. Mayes and was preparing to go home. Susie, who had been very troublesome all day, begged her earnestly to stay to supper.

"Why, dearie," said Mrs. Simmons, "I did not know that you were so fond of me."

"It ithn't that, Mithith Thimmonth," said Susie honestly. "Mother thayth the'th going to give me a good thound thwitchin' ath thoon ath you go home."

BRAIN TESTERS.

Behead a tree and leave the roof of a vault.

Behead "on high" and leave the topmost story.

Behead "thrown violently" and leave an organ of the body.

Solution to yesterday's puzzle: When a gardener found that he would have 150 too few if he set his posts a foot apart, and 70 to spare if he set them at every yard, he had 180 posts.

H. G. WELLS' FAMOUS OUTLINE OF HISTORY

The Romance of Mother Earth

Consequences of a Change of Climate.

TODAY'S INSTALLMENT—6.

DIAGRAM OF LIFE IN THE LATER PALAEOZOIC AGE.

Life is creeping out of the water. An insect like a dragonfly is shown. There were amphibia like gigantic newts and salamanders, and even primitive reptiles, in these swamps.

IT follows from the fact that living things grow and breed and die that every species, so long as the conditions under which it lives remain the same, becomes more and more perfectly fitted to those conditions in every generation.

But now suppose those conditions change, then the sort of individual that used to succeed may now fail to succeed, and a sort of individual that could not get on at all under the old conditions may now find its opportunity. These species will change therefore, generation by generation; the old sort of individual that used to prosper and dominate will fall and die out, and the new sort of individual will become the rule—until the general character of the species changes.

Fur Coats and Luck.

Suppose, for example, there is some little furry, whitey-brown animal living in a bitterly cold land which is usually under snow. Such individuals as have the thickest, whitest fur will be least hurt by the cold, less seen by their enemies, and less conspicuous as they seek their prey. The fur of this species will thicken and its whiteness increases with every generation, until there is no more advantage in carrying any more fur.

Imagine now the range of climate that brings warmth into the land, sweep away the snow, makes white creatures glaringly visible during the greater part of the year, and thick fur an encumbrance. Then every individual with a touch of brown in its coloring and a thinner fur will find itself at an advantage, and every white and heavy fur will be a handicap. There will be a weeding out of the white in favor of the brown in each generation.

If this change of climate comes about too quickly, it may, of course exterminate the species altogether, but if it comes about gradually, the species, although it may have a hard time, may yet be able to change itself and adapt itself generation by generation. This change and adaptation is called the modification of species.

Perhaps this change of climates does not occur all over the lands inhabited by the species; maybe it occurs only on one side of some great arm of the sea or some great mountain range or such-like divide, and not on the other.

A warm ocean current like the Gulf Stream may be deflected, and flow so as to warm one side of the barrier, leaving the other still cold. Then on the cold side this species will still be going on to its utmost possible furriness and whiteness, and on the other side it will be modifying toward brownness and a thinner coat.

At the same time there will probably be other changes going on—a difference in the paws, perhaps, because one-half of the species will be frequently scratching through snow for its food, while the other will be scampering over brown earth.

Changes That Make New Creatures.

Probably also the difference of climate will mean differences in the sort of food available, and that may produce differences in the teeth and the digestive organs. And there may be changes in the sweat and oil glands of the skin due to the changes in the fur, and these will affect the excretory organs and all the internal chemistry of the body.

And so through all the structure of the creature. A time will come when the two separated varieties of this formerly single species will become so unlike each other as to be recognizably different species. Such a splitting up of a species in the course of generations into two or more species is called the differentiation of species.

And it should be clear to the reader that given these elemental facts of life, given growth and death and reproduction with individual variation in a world that changes, life must change in this way, modification and differentiation must occur, old species must disappear, and new ones appear. We have chosen for our instance here a familiar sort of animal, but what is true of furry beasts in snow and ice is true of all life, and equally true of the soft jellies and simple beginnings that flowed and crawled for hundreds of millions of years between the tidal levels and in the shallow, warm waters of the proterozoic seas.

The early life of the early world, when the blazing sun rose and set in only a quarter of the time it now takes, when the warm seas poured in great tides over the sandy and muddy shoes of the rocky lands, and the air was full of clouds and steam, must have been modified and varied, and species must have developed at a great pace.

When Life Was a Matter of Hours.

Life was probably as swift and short as the days and years; the generations, which natural selection picked over, followed one another in rapid succession.

Life in Later Palaeozoic Age.

Natural selection is a slower process with man than with any other creature. It takes twenty years or more before an ordinary human being in Western Europe grows up and reproduces. In the case of most animals the new generation is on trial in a year or less. With such simple and lowly beings, however, as first appeared in the primordial seas, growth and reproduction was probably a matter of a few brief hours, or even of a few brief minutes. Modification and differentiation of species must accordingly have been extremely rapid, and life had already developed a great variety of widely contrasted forms before it began to leave traces in the rocks.

(Copyright, 1921, by the McMillan Co. Published by arrangement with the McClure Newspaper Syndicate.)

Tomorrow—How Life Came to the Dry Land.

25 YEARS AGO TODAY

HERE WE HAVE ITEMS OF LOCAL AND DISTRICT INTEREST AS RECORDED IN THE ADVERTISER OF 1897.

SEPTEMBER 16, 1897.

Weather—Partly fair and warm with local showers.

Tomorrow is closing day of Canada's favorite livestock exhibition. A large number of the principal breeders and buyers of this country and many more from the United States will be present to exchange money for animals. No better livestock market anywhere than the Western Fair.

Last night Hon. Geo. W. Ross, minister of education, and Hon. John Dryden, minister of agriculture, and a large number of stockbreeders were entertained at a luncheon by the board of directors in the W. C. T. U. dining hall. Col. Leys, president of the association, presided, and around him sat the ministers, Sir John Carling, Mr. John Fraser, M.P., Mr. Calvert, M.P., Mayor Little, Ald. Winnett, Ald. Taylor, Ald. Bennet, H. A. Everett, Messrs. ex-Ald. J. W. Jones, Dr. O'Neil, W. R. Hobbs, John Kennedy, J. D. Clarke, M. Masuret, P. Mulkern, Wm. Moore, ex-Ald. Wm. Yates, ex-Ald. Wm. Heaman, John S. Pearce, Dr. Bert Leys (Detroit), Col. Lewis, Chas. Trebilcock, Reeve Saunby and ex-Mayor George Taylor.

J. R. Minhinnick's loss by the fire at the Empire Oil Works yesterday was between $400 and $500. The tanks burned from 11:20 a.m. until 4:30 p.m.

The bootblacks at the station had a harvest yesterday, and in some instances charged 25 cents for a "shine." Many customers were hardly so green and walked away with one shoe laughing at the other, and the crowd of spectators laughing at them both.

The exterior of the Meteor Club-rooms, Park avenue, is undergoing repairs and will be freshened up with several coats of paint.

DR. BISHOP'S ADVICE

OVERWEIGHT

PEOPLE who are overweight should endeavor to become normal, not because of appearance, but because it is an abnormal condition and prevents greater activity.

Fat cells do not work and hence the number of working cells is relatively less in a fat person in proportion to the weight, than in a thin person. Also, there is less body surface exposed in proportion to the body weight, and consequently less heat loss. Likewise, fat people are less active, and their cell-engines do not call for so much fuel; so they do not use as much food as lean or muscular people of the same weight. This explains why women do not need the same amount of food as a man of the same weight.

For extreme overweight, diet should be prescribed by a physician to suit the needs of each particular case. There are, however, certain general principles that are applicable to the average case.

Some foods, in particular, have an enormous fuel value. We eat these quite carelessly, while we might just as well be eating other foods with a lower fuel value and be just as well satisfied, if we but stopped to think.

For instance, it would take about $9 worth of lettuce to make 2,500 calories, while 30 cents' worth of butter or 10 cents' worth of sugar would furnish this same amount.

No one would think of feeding exclusively on any one of these foods, but we can readily see how the elimination of butter and sugar, and the addition of such foods as lettuce, tomatoes, celery, carrots, spinach and fruits would enormously reduce the fat-forming elements in the diet.

Walking, swimming, golf, hill-climbing and other sports all are beneficial forms of exercise for those who suffer from superfluous flesh.

To Holders of Five Year 5½ per cent Canada's Victory Bonds

Issued in 1917 and Maturing 1st December, 1922.

CONVERSION PROPOSALS

THE MINISTER OF FINANCE offers to holders of these bonds who desire to continue their investment in Dominion of Canada securities the privilege of exchanging the maturing bonds for new bonds bearing 5½ per cent interest, payable half yearly, of either of the following classes:—

(a) Five year bonds, dated 1st November, 1922, to mature 1st November, 1927.

(b) Ten year bonds, dated 1st November, 1922, to mature 1st November, 1932.

While the maturing bonds will carry interest to 1st December, 1922, the new bonds will commence to earn interest from 1st November, 1922, GIVING A BONUS OF A FULL MONTH'S INTEREST TO THOSE AVAILING THEMSELVES OF THE CONVERSION PRIVILEGE.

This offer is made to holders of the maturing bonds and is not open to other investors. The bonds to be issued under this proposal will be substantially of the same character as those which are maturing, except that the exemption from taxation does not apply to the new issue.

Holders of the maturing bonds who wish to avail themselves of this conversion privilege should take their bonds AS EARLY AS POSSIBLE, BUT NOT LATER THAN SEPTEMBER 30th, to a Branch of any Chartered Bank in Canada and receive in exchange an official receipt for the bonds surrendered, containing an undertaking to deliver the corresponding bonds of the new issue.

Holders of maturing fully registered bonds, interest payable by cheque from Ottawa, will receive their December 1 interest cheque as usual. Holders of coupon bonds will detach and retain the last unmatured coupon before surrendering the bond itself for conversion purposes.

The surrendered bonds will be forwarded by banks to the Minister of Finance at Ottawa, where they will be exchanged for bonds of the new issue, in fully registered, or coupon registered or coupon bearer form carrying interest payable 1st May and 1st November of each year of the duration of the loan, the first interest payment accruing and payable 1st May, 1923. Bonds of the new issue will be sent to the banks for delivery immediately after the receipt of the surrendered bonds.

The bonds of the maturing issue which are not converted under this proposal will be paid off in cash on the 1st December, 1922.

W. S. FIELDING,
Minister of Finance.

Dated at Ottawa, 8th August, 1922.

News of the World Near and Far Told By the Camera

Training Future Jack Dempseys

DOWN Newark, N. J., way they are teaching the youngsters in school to be able to defend themselves. Phil McConnell puts on the mitts with Midget Jensen, declared to be one of the gamest scrappers in the district.

How They Grow Them in Alaska

MISS HOLMAR LIDERMANN, of Juneau, Alaska, traveled 10,000 miles to represent that territory at the Atlantic City beauty pageant. She is 23, weighs 150 pounds and is 5 feet 7 inches tall.

On Way To Protect U. S. Interests

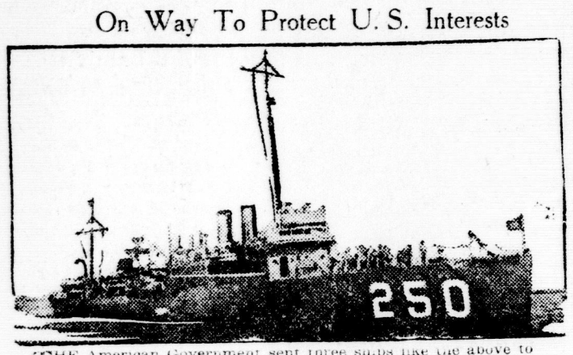

THE American Government sent three ships like the above to Smyrna to protect lives and property of U. S. nationals in Asia Minor, where the Greek army is in full retreat before the Turkish nationals.

SECRETARY DENBY of the U. S. navy walking down the gangplank at San Francisco on returning from his recent trip to Japan.

His eastern visit was made unofficially with a view to surveying conditions there at first hand.

Daring Airmen to Fly Across America

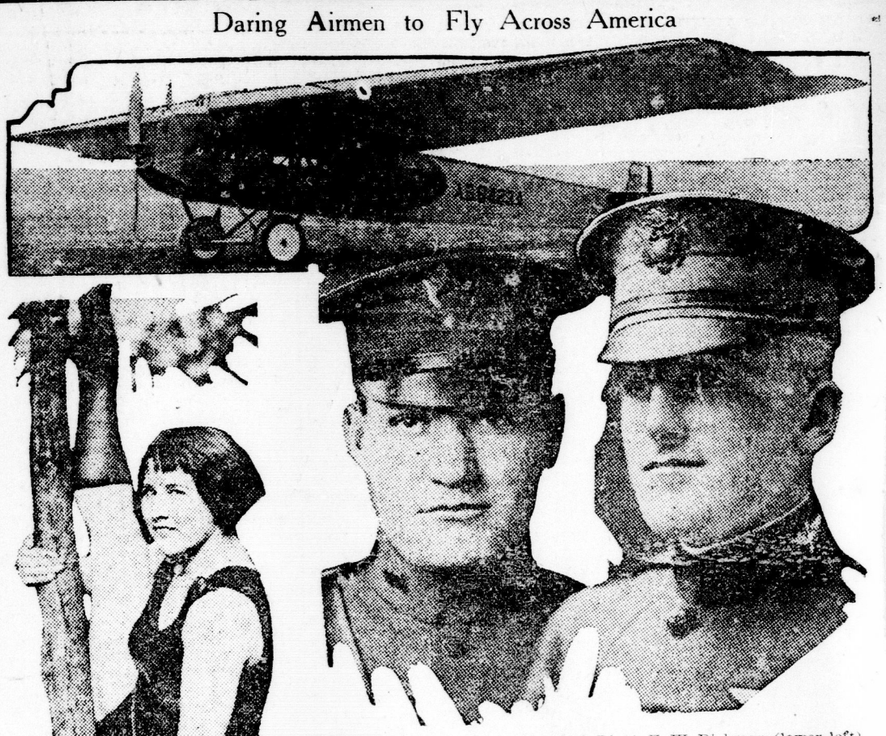

HUGE Fokker airplane in which Lieut. E. W. Dichman (lower left) and Lieut. Oakley (lower right) will attempt a transcontinental flight from New York to San Francisco without a single stop.

THIS girl from Washington is a regular human rubber plant. Besides the trick pictured above, she con do all kinds of fancy swimming and diving.

Something With a Kick in Them

GIRLS in the sporting goods factories in Britain are working overtime these days in getting the footballs ready for the season which opens on September 27. A great deal of the work on the good quality of balls is done by hand.

It's a Cruel, Cruel World!

LIQUOR, liquor everywhere and not a drop to drink; $75,000 worth of whiskey confiscated by U. S. prohibition sleuths when they boarded and seized the British ship Gemma, which was carrying it.

HERE is an imitation "Huck Finn by little Dorothy E. Aguery.

Not Much to Look at, But a Winner

BY CHANCE made his owner, Mrs. Bessie Lane of Mt. Vernon, N. Y., happy when it won the first award in the English bulldog class at the annual show at Rye, N. Y.

Injured, But Plays the Game

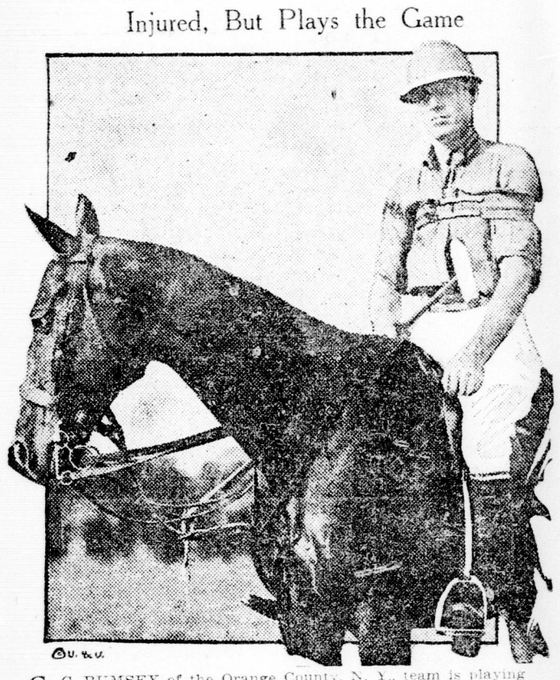

C. C. RUMSEY of the Orange County, N. Y., team is playing against the polo teams representing Ireland and Argentine, although his shoulder is so badly sprained that he must keep his left arm strapped to his side.

EDDIE HELD of St. Louis, aged 19, won the public links golf championship of the United States at Toledo, Ohio.

Where Miners Are Imprisoned

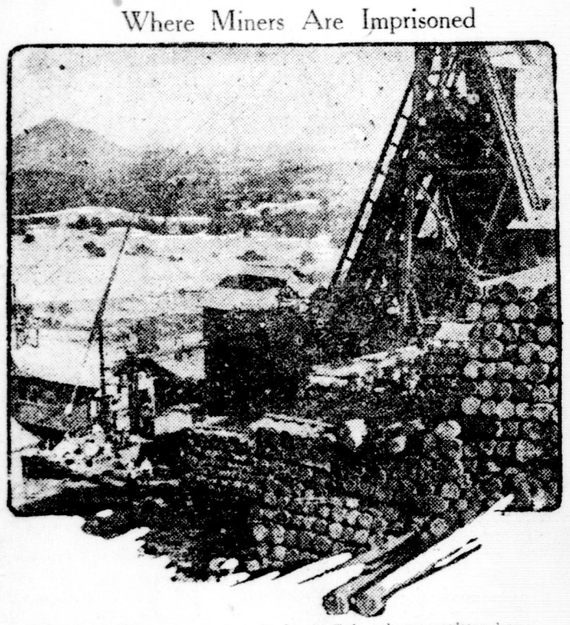

ARGONAUT gold mine at Jackson, Cal., where workers have labored unceasingly for 17 days to liberate 48 miners entombed 4,800 feet underground.

"Milky Way" Wins Mule Race

MRS. J. GRISWOLD WEBB upheld her reputation as champion mule driver of New York society when she drove her white steed to victory in the annual mule races at the Duchess County fair.

LITTLE Princess Cecilie, daughter of the ex-crown prince of Germany, is probably wondering if her dad will ever be kaiser.

Oh, Boys! The Gang's All Here!

WHO wouldn't be old King Neptune and rule o ver the watery deeps with such a galaxy of beauty assigned to his court. These are the Atlant ic City girls chosen as his aides at the Atlantic City pageant, held September 6 to 8.

Burial of Irish Martyr

FLAG-DRAPED gun carriage bearing the body of the slain Irish leader, Michael Collins, to its last resting place in Dublin Cemetery.

Has Fido Heart Trouble? Dont Worry!

IF your dog is ailing it is now easy to find out of his heart is affected by using a special canine stethoscope now in use in West London, England, dog kennels.

PRINCE HIROHITO of Japan proves that princes aren't always dressed up by taking a duck just like a regular "feller."

WOMEN'S HOME AND MAGAZINE PAGE

GIRL OF TODAY GIVES VIEWS ON FLAPPERS

Recent College Graduate Would Evolve Ideal From Mixing New With Old.

(Written for The Advertiser by Dorothy Thomas).

Can we combine the "flapper girl" of today with the old-fashioned girl of yesterday, and get the ideal girl?

How often we hear mothers ask with a sigh, where is the old-fashioned girl of yesterday, the lovable rather than the popular girl? This girl of yesterday did not look in the mirror so often, would not stoop to belittle one of her own sex. She settled down rather early in life to master the useful vocations of dressmaking, millinery and cooking, with a zeal, it is said.

Perhaps she did not dress up the salad as our "flapper" of today does. Nevertheless she could cook a plain, wholesome meal. But has this artist of the house disappeared altogether?

Though our flapper friend does bob her hair, and don her clothes at a rakish angle, we love her none the less for this. But we do think she could take unto herself a bit of the girl of yesterday, for whom modern folks often sigh.

Some people class the flapper as solely one who designs to capture the hearts of the opposite sex, who plays bridge, wears an evening gown that is backless, loves only the modern jazz music. Of course there are a few flappers of this calibre, but they are not all alike.

There are extreme flappers and quite sensible medium flappers. There are flappers who have mastered the art of housekeeping to the extent that they will be able to manage happy and well ordered homes when they come to get married, and even to satisfy their own mothers. And at the same time they will be able to incorporate a spice of their light-heartedness and fun-loving into daily routine, and make life interesting for themselves and their husbands. Isn't that an ideal kind of wife?

No mother would want her daughter to make marriage a failure for being allowed to follow in the footsteps of the purely frivolous flappers. But she wouldn't want her son-in-law to marry a girl without personality or a bit of nonsense. It seems to me the combination of old-fashioned girl and modern flapper is not so unusual as the world seems to think, and that, through mixing the two, we get the ideal girl.

Childhood Ailments

The ailments of childhood—constipation, indigestion, colic, colds, etc.—can be quickly banished through the use of Baby's Own Tablets. They are a mild but thorough laxative which instantly regulate the bowels and sweeten the stomach. They are guaranteed to contain no harmful drugs and can be given to the youngest baby with perfect safety. Concerning them Mrs. Alcide Lepage, Ste. Beatrix, Que., writes: "Baby's Own Tablets were of great help to my baby. They regulated her bowels and stomach and made her plump and well." The Tablets are sold by medicine dealers or by mail at 25c a box from The Dr. Williams Medicine Co., Brockville, Ont.—Advt.

Announcement

We wish to announce to our patrons that we have secured the noted

McCauley-Russo Novelty Orchestra

as a feature in our Rose Room Commencing Saturday, Sept. 16.

ORCHESTRA IN ATTENDANCE
12 to 1:30 p.m., 6 to 7:30 p.m.
Dancing 10:45 p.m. to 12:45 a.m.

SUNDAY EVENING,
Orchestra in Attendance 6 to 7:30.

SATURDAY EVENING,
Dancing 10 to 12.

Wong's

"Where Appetite Meets Satisfaction."

Personals

Miss Lillian Grant is in Toronto attending Library School.

Mrs. E. C. Complin of Toronto is the guest of her sisters, the Misses Macbeth, 342 Central avenue.

Miss Anne Macbeth has returned from Muskoka, and will be with her brother, Judge Talbot Macbeth, for the winter.

Mr. Alf. Burnip of Kitchener, formerly of London, is in town attending the Fair and renewing old acquaintanceships.

Mrs. Patterson of Seaforth, is returning home Saturday, after spending the past week in London, the guest of Mrs. J. W. Keenan, Mount Pleasant avenue.

Mrs. Leonard Tilly of St. John, N. B., is an interesting visitor in town. Mrs. J. Boucher, Central avenue, Mrs. Tilly's sister, entertained in her honor at the tea hour Thursday.

Mr. and Mrs. William Corless of Avon and Mr. and Mrs. E. T. Rolwell of Burgessville, who are celebrating the 25th anniversaries of their weddings this week, are in London attending the Fair.

Many friends will be pleased to learn that Misses Isabel and Evelyn Little, Smith street, have returned to their home in this city, after being confined to a hospital in Hamilton since the motor accident, in which they were injured at Burlington, Labor Day. Miss Isabel sustained a severe arm fracture, and Miss Evelyn escaped with a shaking up. Both have recovered from the shock of the accident, and Miss Isabel's arm is improving favorably.

A charming post-nuptial reception was held Friday afternoon, when Mrs. Roderick McKay, formerly Jean McCrimmon, received with her mother, Mrs. Donald McCrimmon, at her home on Wellington street.

Mrs. McKay received, wearing her graceful wedding gown of kitten's-ear crepe, with side panels of accordion-pleated crepe, with a court train falling gracefully from her shoulders. Her corsage was of American Beauty roses, and Mrs. McCrimmon was gowned in mauve faille, and wearing a black hat and a corsage of cosmos.

The rooms were attractive with white and rose-tinted asters, tastefully arranged, and Columbia roses, held in a silver basket centered the tea table. Mrs. Jack Ferguson and Mrs. Hugh McCrimmon poured, the latter wearing a smart frock of black Canton crepe, trimmed with jet and jade beads, a black hat and a fox fur. Mrs. Ferguson was gowned in pale blue taffeta, and wore a black hat. Mrs. W. A. McCrimmon ushered to the tearoom, wearing a blue gown, with touches of sand, and a blue panne velvet hat. The tearoom assistants included Miss Hilda Keene, in a gown of red satin, trimmed with blue radium lace, and a black picture hat; Miss Terese White, in a pretty frock of gray and blue French voile, with canna colored hat; and Miss Doris Nelles, gowned in Canton crepe, with a rose and white hat.

Mr. and Mrs. McKay are leaving Sunday for their new home in Ashcroft, B. C.

Face Peeling Easy for Blonde or Brunette

"The blonde's complexion fades early, because her skin is extraordinarily thin and fine," says Lina Cavalieri, perhaps the most famous living beauty. "The brunette's, as a rule, is the reverse. The skin is thicker and has a tendency to an oily appearance."

For either the faded blonde's skin or the brunette's oily or sallow complexion, the best remedy is ordinarily mercolized wax. Used daily, this will give one an entirely new complexion within about a week's time. The wax gradually absorbs the worn-out surface skin with all its defects, a little each day, without affecting the delicate underskin in the least. The latter will have the exquisitely beautiful glow of youth—indeed, one may readily lose ten or fifteen years from her age, so far as appearance goes, by a course of this simple treatment. Mercolized wax, obtainable in original package at any drug store, is applied like cold cream, and allowed to remain on over night.

WILL WRITE ROSEBUD NO. 1.

Dear Miss Grey and Friends,—I was very glad to see my letter in print, and also to see that I am "Rosebud No. 2." I am a real rose, and live along the shores of Lake Erie. I wonder where "Rosebud No. 1" lives. If she will write first, I will answer her letter. I am sending a self-addressed envelope for "Buskins." Am sending a mite for S. C. H. fund. This is part of my spending money, as I am going away for the rest of my vacation. I am feeling better than when I wrote my last letter. I will close now, hoping to hear from "Buskins." ROSE BUD No. 2.

So you have had the pleasure of living on the shores of Lake Erie. It must have been lovely during that hot weather. Am mailing you Buskin's address, and if Rosebud No. 1 would like to write to you she may have your address, from the Mail-Box. I am pleased to hear you are feeling better again, you will soon be starting back to school again, won't you? Many thanks for remembering our hospital fund, with part of your spending money, Rosebud.

FOUND SOME LITTLE CLOTHES.

Dear Miss Grey,—I have seen so many anxious mothers writing to your page for help, that I couldn't remain a silent reader any longer. But I haven't much help to offer this time. I found two little wool shirts and some little stockings, and a pair of bands, and also a pair of wee moccasins, while going through some drawers the other day, so I thought I would offer them through the Mail-Box. These are some things my own baby has outgrown, but I will be glad to let any needy mother have them if she will pay the postage.

This is a hard year for a lot of people, isn't it? I know we find it so, and I often wonder how some mothers manage who have a large family and can't sew. It must be a hard struggle, I think. I am glad to say that I can do for myself and others, which helps out a lot. My own baby's clothes are nearly all "made-overs," and so far I have never bought her anything ready-made but shoes and stockings. I wonder if you receive many letters from here? Please excuse messy part of this letter, as I had a poor pen. I, too, am an "Augustite."

I thought these little things would be more suitable for some mother who was going to have a new companion, as from frequent washing they have shrunk a little. Sorry I can't send along a mite for hospital fund, but maybe I will have some a little later. It is certainly a worthy cause, and we mothers can't tell but some of us may have children in that hospital some time. However, my best wishes for now.

PEDE.

It is very good of you to hunt up the little things, and offer them to the poor mothers in need. You must be a good housekeeper, and a splendid manager, as you seem to get along so well on very little. We very rarely receive letters from your town, Pede. Now that you have come into our Mail-Box, we will be looking for a letter soon again. I have put you on the family list, so those wishing your name and address in order to send for the little articles may have it from the Mail-Box.

MUST FOLLOW RULES.

Dear Miss Grey,—This is my first letter to your Mail-Box. I have read your page with great interest. There was one letter in the Box today that I was interested in. It was from Handy Hanna. I think probably if she would send her name to the Mail-Box, where I could get it, I could write and tell her a way to tie that fresh cow, as we have one. I hope to get her address soon, and also hope to see my letter in print. I will sign myself

FARMER JACK.

P. S.—Will send self-addressed envelope for Handy Hanna's address.

In future, any letters to which the name and address of the writer have not been signed will not be published. Here is a case of a letter being published to which the writer's name was not signed. Farmer Jack has written in for the address, and I am unable to give it to her. If you want to see your letters in print hereafter, Boxites, follow the rules published at the head of the Mail-Box. As soon as Handy Hanna sends in her name I will forward it to you, Farmer Jack.

ATTENTION, DADDY'S GIRL.

Dear Miss Gery,—As I never saw my last letter in print, I am writing again. Miss Grey, please find inclosed 10 cents for the S. C. H. Will send more next time. I am writing to Jolly Jean and Daddy's Only Girl. I wish the latter would hurry up and write.

Miss Grey, would you please answer these questions?

1. When pouring tea, should you pour it while sitting at the table or should you pour it in another room and carry the tea around to them?

2. Should you put the spoons in a spoon holder or should you put them around by the plates?

Well, Miss Grey, I guess I will say good-bye.

A SCHOOL KID.

Ans.—Are you sure your last letter wasn't in the Mail-Box? Sometimes the letters appear on two different pages.

1. Tea should be poured at a table, and the tea cups passed to the guests. Some of the guests may be in a different room than the one where tea is being poured. In that case the tea is carried to them.

2. The spoons should be placed at the plates, when setting a table.

Thank you for remembering the hospital fund. Was your mother afraid her mite would be confused with yours?

WHO HAS RECIPES?

Dear Miss Grey,—This is my first letter to the Mail-Box, but I have read and enjoyed it very much. I have also received many helpful hints and recipes, but am like many others—I am coming for help. Could you, Miss Grey, or any of the Boxites, supply me with a good recipe for brown bread and white cookies? Our fair is next week, and I would like very much to show two loaves of brown bread and a dozen white cookies. If I can get a good recipe. Hoping I haven't taken up too much space, will sign myself

TRIXY.

White Cookies.—One cup butter and lard, 1 cup white sugar, 1 egg, 3 tablespoons milk, 2 teaspoons baking powder, 2½ cups flour, few drops of vanilla. Bake in moderate oven.

Here is a recipe for brown bread also, but if any of the Boxites have either of these recipes, which they have found exceptionally good, send them in for Trixy. These I have given are tried recipes.

Brown Bread.—One cup corn meal, 1 cup graham flour, 1 cup white flour, 1 cup molasses, salt, 1 teaspoon soda. Add enough sour milk to make stiff batter, and steam three hours.

I wish you luck with your exhibits.

IN OUR LAND OF PLENTY.

Dear Cynthia Grey and Boxites.—Brothers nor sisters have I none, but that man's father is my father's son, is, my son. The correct answer to "What relation is your mother's brother's brother-in-law," is "Your father. These are the correct answers. Only a Gal and Rosebud No. 2.

I was so glad to see Calamity Ann still has a kick in her. Write again, Calamity Ann.

I am so sorry for those in need. I never knew that we had so many needy ones in our midst. Surely in our land of plenty there is no need for anyone to want for necessities of life. Bye-bye for now. VICTORY BOND.

Ans.—I think some of the boxites answered your riddles correctly, did they not? They were very good ones. Apparently you have never been out much in the world, Victory Bond, or you would realize how many needy ones there are in every district. Some parts are worse than others. But our boxites have been more than generous, helping out those in distress, in the Mail-Box.

FASHION'S FORECAST ... ...

A Simple Style For Everyday Wear.

The homespuns and tweeds shown now in the shops for fall dresses are so pretty and inexpensive. Frocks made of these materials are so jaunty and so becoming. Most of the designs shown for sports and everyday wear, especially those for the young miss, are fashioned from these gay-colored fabrics. This style could be charming indeed, if made of tweed or homespun. The pattern is in one piece from neck to hem, with a set-in sleeve. The belt extends from each side of the front across the back. If you decided to copy this dress in a homespun, it would cost about $4.25 figuring material at $1.00 per yard. It takes very little time to make a dress like this, in fact, you could cut and finish a garment after this pattern in two afternoons.

The pattern No. 1430 cuts in sizes 16 years, 36, 38, 40 and 42 inches bust measure. Size 36 requires 3½ yards material with ¾ yard 36-inch contrasting. Price, 15c, stamps or coin (coin preferred).

Name .....

Town .....

Province .....

Age (if child's or misses' pattern).....

Measurement: Bust..... Waist.....

WITH THE BRIDES

CARROLL—QUEEN.

The marriage took place Thursday, Sept. 14, of Miss M. L. Queen of Lambeth to Mr. H. J. Carroll of London. Mr. and Mrs. Carroll left for Toronto, where they will take the boat to Montreal and Quebec. They will be at home to their friends after Oct. 1 at the Longwood Inn.

CRANSTON—JOHNSTON.

At the Church of the Ascension, Paisley, on Tuesday morning, at 10 o'clock, the marriage was solemnized of Mildred, second daughter of Mr. and Mrs. Thomas Johnston, and S. Louis Cranston, son of the late Mr. and Mrs. J. H. Cranston of Sanes, Ont. The rector, Rev. Thomas Hicks, officiated. The quaint little church was a bower of loveliness with autumn flowers, the chancel being banked with ferns and pink and white asters. The bride, who was given away by her father, was charmingly attired in a French suit of navy tricotine with navy and sand hat to match and a Lucille fox fur, and she carried a white prayer book. During the signing of the register, the bride's sister, Miss Amatta Johnston, sang "O Perfect Love." After the ceremony the wedding party motored to the summer home of the bride's parents at Port Elgin beach, where a veranda luncheon was served. Mr. and Mrs. Cranston left on the afternoon train for Lake George in the Adirondacks, where the honeymoon will be spent, after which they will reside at 2121 Foster avenue, Brooklyn, N. Y.

WALLACE—BENNETT.

A very pretty wedding was solemnized at the home of Mr. and Mrs. W. G. Lockhart, on September 6, 1922, when their niece, Mae B. Bennett, was united in marriage to John A. Wallace, eldest son of Mr. and Mrs. W. Wallace, concession 4, East Oxford, Rev. Lane of Drumbo officiating. White asters and green foliage formed an artistic background for the ceremony. Promptly at two, to the strains of Lohengrin's Wedding March, played by Miss Blanche Copeland, cousin of the bride, the bride entered the room with her uncle, looking very charming and girlish in a gown of white silk crepe de chine, trimmed with panels of radium lace and embroidered in crystals. She wore a corsage bouquet of Columbia roses. Her only attendant was little Miss Cora Wallace, sister of the groom, who looked very sweet in a dainty frock of pale blue silk crepe de chine, trimmed with picot-edged ribbon of the same color, and she carried the ring in a basket of pale pink sweet peas. The groom's gift to the bride was a mahogany library table, to the pianist a silver bar-pin set with brilliants, and to the flower girl, a locket and chain. During the signing of the register Miss Blanche Copeland played very softly. A wedding breakfast was served after the ceremony. The dining-room was tastefully decorated with pale pink and white asters. The young couple left by motor, amid showers of confetti and good wishes, for Toronto, Niagara Falls and points east, the bride traveling in a blue taffeta frock and black feather hat. On their return they will reside on the groom's farm, concession 4, East Oxford. Guests were present from Beaconsfield, Oxford Centre, Princeton, Innerkip, Belmont, Niagara Falls and Drumbo.

SCALLOPS.

Wide and deep scallops are used effectively to trim coat frocks of Poiret twill and tricotine. They are bound with the material or with satin. They frequently finish the hem, panels or sleeves.

In the Shadow of Poor Health

In This Condition Relief Comes Through Dr. Williams' Pink Pills.

When the shadow of poor health falls upon you; when hope fades and life itself seems scarcely worth living, then is the time you should remember that thousands just as hopeless as you feel, have been restored to the sunshine of health through the use of Dr. Williams' Pink Pills. The rich red blood which these pills actually make, strengthens the whole system. The nerves are strengthened, headaches vanish, the appetite improves, and once again there is joy in life. Among the thousands benefited by the use of this medicine is Mrs. Jos. Robinson, Oshawa, who says: "Some time ago I was in an anaemic condition and so weak I would faint away at times. I had no appetite, could not do my housework; in fact, life seemed scarcely worth living. I was exceedingly pale and tried doctor's medicine with no good result. Then one day I saw Dr. Williams' Pink Pills recommended for a similar condition and I got a supply. I continued taking the pills until I had used about a dozen boxes, and they have made me a well woman. I can now do a good day's work about the house, have no more fainting spells and can go about more actively than I did before. I believe these pills just the thing for pale, weak girls and women, and if given a fair trial will do for them what they have done for me."

You can get these pills through any medicine dealer or by mail at 50 cents a box or six boxes for $2.50 from The Dr. Williams Medicine Co., Brockville, Ont.—Advt.

Y. M. C. A. STAFF GIVES JOLLY SURPRISE PARTY

Local Staff Surprises Assistant Secretary of Y at His Home.

The staff of the Y. M. C. A. held an enjoyable surprise party Wednesday evening in honor of Mr. Wilfrid Spearman, assistant secretary of the "Y," and Mrs. Spearman, whose marriage took place recently. The party was held at the home of Mr. and Mrs. Spearman, Wharncliffe road, and the guests included Mr. E. Jenkins, general secretary, and Mrs. Jenkins; Mr. George Sinclair, physical director, and Mrs. Sinclair; Mr. Lloyd Houlding, boys' secretary, and Mrs. Houlding; Mr. Bob Liddle, men's secretary; Miss Liddle, Miss Coulton and Mr. Gordon Butler, newly-appointed assistant physical director.

WILL HOLD RALLY DAY AT ASKIN STREET CHURCH

Sunday will be Rally Day at Askin Street Methodist Church. At the morning service the pastor, Rev. J. T. Cosby Morris, will preach. In the afternoon at 3 o'clock there will be a grand Sunday School Rally, an open session in the church with special orchestra music and singing. The speaker will be the Rev. L. B. Gibson, D. D., of Knox Church, Woodstock. At the evening service, 7 p.m. the Rev. L. B. Gibson, D. D., will occupy the pulpit.

EXETER

Special to London Advertiser.

EXETER, Sept. 14.—Dr. G. E. Lipsitt of St. Joseph's Island, will move to town about October 1 and open an office in the residence of Mrs. B. Knight on Main street.

Ed. Christie has been appointed agent for the Canada Life Insurance Company to succeed the late A. Hastings.

R. J. Bell of the department of agriculture of the Dominion of Canada, will give a demonstration of the candling and grading of eggs at the agricultural hall on fair days, Sept. 18-19.

"DR. FOWLER'S"

SAVED THE LIVES OF FOUR CHILDREN

Diarrhoea, dysentery, cholera infantum and summer complaint are responsible for more deaths, especially among children, during the summer months than any other form of disease. According to statistics, in the city of Toronto alone, in the past five years out of 1,008 deaths of children, from diarrhoea, 757 died during the four summer months. It therefore behooves every mother to look after her children on the first sign of any looseness of the bowels by using Dr. Fowler's Extract of Wild Strawberry, a remedy that has been on the market for the past 77 years, and has been proven to be the best there is.

Mrs. Harold Sellers, Pennfield, N.B., writes: "Dr. Fowler's Extract of Wild Strawberry saved the lives of four of my children when all other remedies failed. It stopped the vomiting and terrible diarrhoea with which they were troubled. I will always recommend it, and now always have a bottle on hand in case of emergency."

Price, 50c a bottle; put up only by The T. Milburn Co., Limited, Toronto, Ont.—Advt.

Millinery Opening

WEDNESDAY, SEPT. 20.

MME. HORWOOD

491 Richmond St., Opp. Dufferin Ave. Phone 867J.

Over a Quarter of a Century of Public Service

of the highest order, stands behind every packet sold.

H269

"SALADA" TEA

Black-Mixed-Green-Sealed Packet Only.

Who Pays For Advertising?

THIS is a direct and reasonable question; and in the case of Daily Newspaper advertising, intelligently used, the answer is simple: Nobody. It pays its own way.

Nobody pays for the new carburetor that gives added mileage to your motor car. *It pays for itself in the gasoline it saves.*

Nobody pays for an improved cash system in a modern department store. *It Pays for itself in economy of human time.*

Nobody pays for well planned and written Daily Newspaper advertising. **It pays for itself by reducing the cost of sales and by increasing production.** And it often receipts old bills for follies with advertising labels.

The advertisement in your own local Daily Newspaper tells you the best things to buy and where to buy them. Every new purchase helps the whole community to command cheaper and better goods.

Issued by the Canadian Daily Newspapers' Association, Toronto.

S11,16

Summer Holidays and Fair Visitors Are Gone.

Fall House Cleaning Now Starts

You do not know what real rug cleaning is unless you have tried our process—we start in where the other fellow calls a clean rug. Blankets, Quilts and Comforters are needed; our process takes away the mothball smell. It is different; some how we know how. A bundle from every home; a plan for every pocketbook.

SOME WAY AND SOME HOW.

The Parisian SHOULD BE YOUR **Laundry**

Launderers, Dry Cleaners, Dyers and Rug Cleaners.

Y961

DON'T THROW YOUR OLD CARPETS AWAY

No matter how old, how dirty, how dilapidated, tie a rope around them and send to us to be made into

The Famous VELVETEX Rugs

Reversible—Will wear a lifetime—Prices reasonable. We have hundreds of recommendations from satisfied customers.

SEND FOR VELVETEX LEAFLET.

We pay express both ways on large orders. One way on small orders.

CANADA RUG COMPANY
98 CARLING STREET. LONDON, ONT.
Established 1909. Phone 2485.

ASPIRIN

UNLESS you see the name "Bayer" on tablets, you are not getting Aspirin at all

BAYER OK

Accept only an "unbroken package" of "Bayer Tablets of Aspirin," which contains directions and dose worked out by physicians during 22 years and proved safe by millions for

Colds	Headache	Rheumatism
Toothache	Neuralgia	Neuritis
Earache	Lumbago	Pain, Pain

Handy "Bayer" boxes of 12 tablets—Also bottles of 24 and 100—Druggists.

Aspirin is the trade mark (registered in Canada) of Bayer Manufacture of Monoaceticacidester of Salicylicacid. While it is well known that Aspirin means Bayer manufacture, to assist the public against imitations, the Tablets of Bayer Company will be stamped with their general trade mark, the "Bayer Cross."

Buy **HALLAM** Guaranteed

FURS

BY MAIL "Direct from Trapper to Wearer"

No matter where you live you can obtain the latest styles and the highest quality in fur coats and sets from Hallam direct by mail.

All Hallam Garments are High Quality Furs, yet can be obtained by you direct by mail at lower prices than elsewhere for the same quality. Every Hallam Garment is guaranteed.

Why We Can Sell at Such Low Prices

Because firstly, Hallam buys skins direct from the trapper, and sells direct to you for cash, saving you the middleman's profits, high store rent, sales clerks' salaries, etc. Secondly, when you buy by mail from Hallam you can see the Furs in your own home, and examine them without interference. Thirdly, every Hallam Fur Garment is Guaranteed—you must be satisfied and you are the judge. If the Furs do not please you, you can simply return them at our expense, and we will promptly return your money in full. You are not out one cent.

We are thus compelled to give you extra good value, as we cannot afford to have goods returned.

The garments illustrated in this advertisement are samples of Hallam's great values, and will be sent promptly on receipt of price.

MAIL COUPON TO-DAY FOR COPY HALLAM FUR FASHION BOOK

FREE

Hallam's Book of Fur Fashions, Edition 1923, containing about 250 illustrations of beautiful Fur Garments, all high quality, and selected styles as worn in London, New York, Paris, Toronto, and other centres, has now become the recognized standard family guide. There is no other book printed and very few stores, that can show you such a large and varied selection of Fur Coats, Scarfs, Muffs, etc. It illustrates Furs to suit every member of the family, every taste, every purse. Send a post card for your copy to-day. It's FREE.

Brown Wolf SCARF $28.50

Mink Marmot **Coat $89.50**

Hangs gracefully from the shoulders, has deep shawl collar, deep cuffs, full belt, reverse double border effect on the skirt, slash pockets. Fancy silk lined. Skirt sweep 74-76 inches, a garment of high class finish and appearance at a very low price.

CUT OUT THIS COUPON AND MAIL TO-DAY.

Your Name ..... (In Full)

Street No. or Rural Route .....

Town ..... Province .....

JOHN HALLAM Limited, Dept. 412 **TORONTO**

Alias the Lone Wolf

by Louis Joseph Vance

©1921 International Magazine Company

BEGIN HERE TODAY.

In appreciation of his daring in rescuing her and her companions from highwaymen,

MME. DE SEVENIE had invited the man who preferred to be known as ANDRE DUCHEMIN to dine in her chateau.

Duchemin accepts, despite his desire to avoid all social activities during his leave of absence from the English Secret Service. He was anxious to meet again,

EVE DE MONTALAIS, the American widow who had been one of those saved by Duchemin from the highwaymen's attack.

En route to the chateau, Duchemin pondered over the arrival in town of a strange motoring party of four men and a woman. He was able to learn only two names:

PHINUIT, apparently a secretary and the chauffeur,

JULES.

GO ON WITH THE STORY.

CHAPTER VI.

Scenting the Lone Wolf.

DINNER was served in a vast and sombre hall whose darkly panelled walls and high-beamed ceiling bred a multitude of shadows that danced about the table, restlessly advancing and retreating as the candles flickered, failed and flared in the gusty draughts.

Rain in sheets sluiced the windows without rest. Round turrets and gables the wind raved and moaned like a famished wild thing denied its kill.

After dinner Duchemin sat talking with Madame de Montalais over their cigarettes. To smoking, curiously enough, Madame de Sevenie offered no objection.

Monsieur knew New York?

"It is my home," said Eve de Montalais softly, looking away.

Her father had been a partner in a great jewelry house, Cottier's, of Paris, London and New York. (So that explained it! She was wearing the blue diamond again tonight, with other jewels worth, in the judgment of a keen connoisseur, a king's ransom).

Across the drawing-room Madame de Sevenie sharply interrogated a manservant who had silently presented himself to her attention.

"What is it you want, Jean?"

The servant mumbled his justification: An automobile had broken down on the highroad near the chateau, the chauffeur was unable to move the car or make any repairs in the storm, a gentleman had come to the door to ask . . .

He moved aside, indicating the doorway to the entrance hall, beyond which Mr. Phinuit was to be seen, standing with cap in hand, tiny rivulets running from the folds of his motor-coat and forming pools on the polished flooring.

Mr. Phinuit was desolated to think he might be imposing on madame's good nature, but the night was truly inclement, madame la comtesse was already suffering from the cold, and if one might beg for shelter for her and the gentlemen of the party while one telephoned or sent to Nant for another automobile . . .

But monsieur might feel very sure Madame de Sevenie would never forgive herself if the hospitality of the Chateau de Montalais failed at such a time. She would send servants to the car at once with lights, wraps, umbrellas . . .

There was no necessity for that. The remainder of the party had, it seemed, presumed upon her courtesy in anticipation, and was not far from the heels of its ambassador. Even while madame was speaking, Jean was opening the great front doors to those who proved—formal introductions being duly effected by Mr. Phinuit—to be Madame le Comtesse de Lorgnes, monsieur le comte, her husband (this was the well-fed body in tweeds) and Mr. Whitaker Monk of New York.

These personages were really not at all in a bad way. When Eve de Montalais had carried madame la comtesse off to her own apartment to change her shoes and stockings, the gentlemen trooped to the drawing-room fire, and grew quite cheerful under the combined influence of warmth and wine and biscuits.

Mr. Whitaker Monk might have been any age between thirty-five and fifty-five, so non-committal was that lantern-jawed countenance of a droll, with its heavy, black, eloquent eyebrows, its rather small, blue, illegible eyes, its high-bridged nose and prominent nostrils, its wide and thin-lipped mouth, its rather startling pallor.

A chance meeting at Monte Carlo, he said, with his old friends, the Comte et Comtesse de Lorgnes, had resulted in their yielding to his insistence that they tour with him back to Paris by this roundabout way.

"A whim of my age, madame. As a young man I explored this country on a walking tour, inspired by Stevenson. You know, perhaps, his diverting 'Travels with a Donkey'?"

"How strange, then, is coincidence," Madame de Sevenie suggested. "You who made a walking tour of this country so long ago, monsieur, regard there that good Monsieur Duchemin, himself engaged upon just such an undertaking."

"But is there anything more wonderful than the workings of the good God?" madame pursued. "Observe that had it not been for Monsieur Duchemin, we should all, I, my daughter, my granddaughter, even poor Georges d'Aubrac, be lying dead at Montpellier-le-Vieux."

Naturally the strangers required to know about that, and Madame de Sevenie would talk, in fact doted on telling the tale of that great adventure. Duchemin made a face of resignation, and heard himself extolled as a paladin of strength, address and valor.

Now the enigmatic eyes of Monk were boring into him, seeking to search his soul, with a question in their stare which he could not read and, quite likely, would have declined to answer if he could. Also the eyes of Monsieur de Comte de Lorgnes were very round and constant to him. And before Madame de Sevenie was finished, Phinuit strolled in and heard enough to make him subject Duchemin to a not unfriendly, steady and open inspection.

"But Monsieur Monk!" Madame la comtesse exclaimed with vivacity: "Do you know what I have just discovered? You and Madame de Montalais are compatriots. She is of your New York. You must know each other."

"I have been wondering," Monk admitted, bowing to Eve, "if it were possible I could be misled by a strong resemblance."

Eve turned to him with a look of surprise. "Yes, monsieur?"

"It is many years ago . . . I was in the private office of my friend, Edmund Anstruther, of Cottier's, one afternoon—"

The effort of the memory knitted Eve's brows; but in the end she shook her head. "I am sorry, monsieur. But I am so glad to meet a friend of my father's, monsieur."

"Your father and I entertained one passion in common, one which he was better able than I to gratify, for good diamonds and emeralds. I have often wondered what became of his collection. He had some superb stones."

"I inherited them, monsieur."

"IT IS MY HOME."

The Comtesse de Lorgnes gave a gesture of excitement. "But what a fortunate woman! You truly have those magnificent emeralds, those almost matchless diamonds, of which one has heard—the Anstruther collection?"

"I have them, madame la comtesse," said Eve with a smiling nod—"yes."

"But, one presumes, in Paris, in some impregnable strong-box."

"No, madame, here."

"But not here, Madame de Montalais!" To this Eve gave another nod and smile. "But are you not afraid—?"

"Of what, madame? That they will be stolen? No."

"But what of criminals from outside, from the great cities, from London and Paris and Berlin?"

"What of the Lone Wolf?" the Comtesse de Lorgnes added. "I have heard that one is once more in France."

Duchemin blinked incredulously at the speaker. "But when did you hear that, madame la comtesse?"

"Quite recently, monsieur."

"I had understood that the monsieur in question had long since retired."

"Only for the duration of the war, monsieur, I am afraid."

"It is true, according to all reports," the Comte de Lorgnes said: "Monsieur Lanyard—that was the name, was it not?"

"If memory serves, monsieur le comte," Duchemin agreed.

"Yes." The count screwed his chubby features into a laughable mask of gravity. "Now one remembers quite well. He passed as a collector of objets d'art, especially of fine paintings, in Paris, for years before the war—this Monsieur Michael Lanyard. Then he disappeared. It was rumored that he was of good service to the Allies as a spy, acting independently; and after the armistice, I have heard, he did well for England in the matter of a Bolshevist conspiracy over there. But not long ago, according to my information, Monsieur Lone Wolf resigned from the British Secret Service and returned to France—doubtless to resume his old practices."

"Perhaps not," Duchemin suggested. "Possibly his reformation was genuine and lasting."

The Comtesse de Lorgnes laughed that laugh of light derision which is almost exclusively the laugh of the Parisienne of a certain class. Remarking this, Duchemin eyed her mildly.

"At all events," Phinuit put in promptly, "I know what I would do if I possessed a little fortune in jewels, and learned that a thief of the ability of this Lone Wolf was at large in France: I would charter an armored train to convey the loot to the strongest safe deposit vault in Paris."

"Thereby advertising to the Lone Wolf the exact location of the jewels, monsieur so that he might at his leisure make his plans perfect to burglarize the vaults?"

"Is that likely?" Phinuit jeered.

Duchemin gave a slight shrug.

"One has heard that the fellow had real ability," he said.

The servant Jean came in, caught the eye of Madame de Sevenie, and announced:

"The chauffeur of Monsieur Monk wishes me to say he has completed repairs on the automobile, and the rain has ceased."

(Continued in Our Next Issue.)

Free to Asthma and Hay Fever Sufferers

Free Trial of a Method That Anyone Can Use Without Discomfort or Loss of Time.

We have a method for the control of Asthma and we want you to try it at our expense. No matter whether your case is of long standing or recent development, whether it is present as Chronic Asthma or Hay Fever, you should send for a free trial of our method. No matter in what climate you live, no matter what your age or occupation, if you are troubled with asthma or hay fever, our method should relieve you promptly.

We especially want to send it to those apparently hopeless cases, where all forms of inhalers, douches, opium preparations, fumes, "patent smokes," etc., have failed. We want to show everyone at our expense, that our method is designed to end all difficult breathing, all wheezing, and all those terrible paroxysms.

This free offer is too important to neglect a single day. Write now and begin the method at once. Send no money. Simply mail coupon below. Do it Today—you do not even pay postage.

FREE TRIAL COUPON

FRONTIER ASTHMA CO., Room 543G, Niagara and Hudson streets, Buffalo, N. Y. Send free trial of your method to:

....

....

....

Pure in the making—Sure in the baking

EGG-O Baking Powder

Absolute satisfaction or money back.

ORDER FROM YOUR NEIGHBORHOOD GROCER

43

PEACHES AND PLUMS

Best Preserving Varieties at Lowest Prices in Years

Crawford and Elberta Peaches are now being offered. The season for the best preserving varieties will soon be over, so don't delay in securing your canning requirements.

The best preserving plums, Green Gages (Reine Claude) and Prunes are also obtainable.

The mark of the Niagara Peninsula Growers, Limited, on containers stands for carefully packed, evenly graded fruit.

Niagara Peninsula Growers LIMITED

GRIMSBY ONTARIO

JACK DAW'S ADVENTURES — BY ELTON

"NOW WE'LL WALK OVER AND SEE IF LOPEZ GOT AWAY WITH ALL OUR HORSES," SAID THE SHERIFF. "I'M AFRAID HE DID," ANSWERED JACK, "I NEVER SAW SO MANY RUN-AWAY HORSES IN MY LIFE."

WHEN THEY REACHED THE ENCLOSURE WHERE THE HORSES WERE KEPT, JACK AND THE SHERIFF WERE SURPRISED TO SEE ALL THE HORSES BACK, AND FLIP AT THE ENTRANCE GUARDING THEM.

"WELL," SAID THE SHERIFF, "THAT FLIP IS SURE SOME DOG. HE MUST HAVE HAD AN AWFUL TIME ROUNDING UP THOSE HORSES AND CHASING THEM BACK. WE'LL LET HIM GUARD THEM WHILE I GO OVER AND SEE THE OLD RANCHER."

WHEN THEY NEARED THE RANCHER'S HOUSE, ONE OF HIS MEN CAME OUT AND SAID THE OLD FELLOW WOULD SEE THEM AS SOON AS THE DOCTOR LEFT. "LOPEZ ALMOST CHOKED HIM," EXPLAINED THE SHERIFF. CONTINUED IN THE NEXT CHAPTER.

FASHIONS—100 B. C.

IF you have a fancy for the classical you may choose your winter costume according to the mode prevailing in the year 100 B. C.—lines, as it were, from a Grecian urn.

Not the costume in its entirety, of course, but the drapes either on one side or both sides of the skirt, the full blouse, the straight neckline, the short over-tunic (call it an overblouse, this season) are some of the various fashion features that were popular then as now.

Shades of purple, Tyrian or otherwise, are in excellent taste for fall.

Makeup of Your Child's School Lunch Box

BY BERTHA SHAPLEIGH.

SOON housewives and mothers must think of the children's lunches which must be "put up" to carry, or prepared at home to serve hot. In either case many things must be considered.

These lunches must be attractive, appetizing and contain those foods which are necessary to keep the growing child in good health.

Let us consider first the lunch box. If a girl is to carry it, it can be quite different from the one a boy carries. He does not wish to be bothered with one which must be carried home. If it is too elaborate the boys may laugh at him. So if possible let him carry his lunch in a paper container which need not be taken home.

With the present convenient paper dishes, obtainable at almost all stores, it is possible to prepare a very attractive lunch box.

As to food there should be one substantial sandwich with a filling of meat or egg; one sweet sandwich, or plain bread and butter with some salad in a jelly tumbler.

Put in the box some sweet, such as stuffed dates or figs—cookies or one piece of cake, and always fruit. The orange may have the rind cut, so it will be easy to peel, and then be wrapped in oiled paper.

For the older children, pastry baked in two rounds with a fruit filling between is always enjoyed. A baked apple, a few pieces of homemade fudge, a cup custard baked in a pretty cup; a small frosted cake—all of these at various times will be appreciated.

When possible, milk should be bought at the school. But otherwise, have one or two half-pint bottles with tight-fitting caps, and put that and two straws in the lunch box. There is a novelty about drinking milk from the bottle through a straw.

Each piece of cake, and the sandwiches, ought to be wrapped separately in oiled paper. Paper napkins may be used in place of oiled paper, but newspaper or any printed paper should never be used around food.

The following are suggested combinations for a lunch box:

ONE — Two sandwiches, one of brown bread and butter, one white bread and butter. One boiled egg, the yolk taken out and mixed with butter, salt and pepper. The egg is then wrapped in oiled paper. Two cookies. One orange.

TWO—One sandwich made with chopped ham and chicken mixed with mayonnaise. (Of course any other meat on hand may be used.) Three olives or three small pickles. One frosted chocolate cake. Bottle of milk. One apple.

THREE—Chopped egg and bacon sandwich. Jelly tumbler of cole slaw. Three cookies. One orange.

FOUR—Two peanut butter sandwiches, one having chopped pickle and one jelly mixed with the peanut butter. One apple tart. Three pieces chocolate fudge. Bottle of milk.

FIVE—Two buttered rolls. Jelly tumbler of fruit salad. Cup custard. Two cookies.

"CANADA'S GREATEST PIANO"

Are You Proud of Your Piano?

When a friend asks what make of piano you have, do you hesitate to tell her?

A GERHARD HEINTZMAN PIANO will be a source of pride and pleasure to you for many years to come.

42u

GERHARD HEINTZMAN LIMITED

222 DUNDAS STREET

Radio Radiations

PREDICTIONS of the future possibilities of radio are running wild.

Never before in the history of any other new science have so many applications been devised for it as for wireless. It has even reached the realms of the psychic in its ever increasing list of uses.

It seems every time an "expert" or "authority" on the subject says something he finds some new use for radio. Many of these applications are obvious to the layman. But there are some which require the weirdest flights of the imagination to conceive of their possibility.

Possibilities.

Some predictions already made for radio are:

That physicians will diagnose diseases from afar.

That school will be kept and sermons delivered by radio.

That light, heat and power will be

derived from radio frequency waves.

That ships, submarines, automobiles—in fact, every moving object—will be controlled by radio.

That the next war will be fought by wireless.

That farmers will employ radio waves to do their heavy work.

And so on. But would it not be just as easy to go a step or two farther with these predictions? For instance, housewives would be glad to have their work lightened as far as possible. Why could not radio be adapted to kitchen use? Just as easily as having the waves run a tractor!

Heaven on Earth.

Also, a far-seeing Ponce de Leon

might discover the real fountain of youth in the mysterious bulbs and coils and motors that produce these wireless waves. Dangerous gland operations would be unnecessary and the age of Methuselah would be revived.

Let your imagination fly a little higher and observe the real kingdom of heaven on earth, when the blind will be able to see, the deaf to hear and the lame to walk!

Perhaps that's too far-fetched. But, coming down a peg or two, couldn't the blind be made to hear what others see? Like the movies, for instance? And the deaf might be permitted to see the distant radio concerts that others hear!

As for the lame, with one's imagination at such heights, it ought to be easy to conceive of a radio machine that would furnish every person with a pair of good, strong, equal-sized legs!

RADIO IN AVIATION.

RADIO is included in the course of aviation schools throughout the world. Government schools, as well as private, make this an essential study for coming pilots. The future, it is predicted, will see every airplane equipped with a radio set. In fact, England is planning to make this compulsory.

KNITTED CAPES.

Knitted capes for tiny children from 2 to 5 are very swagger and are extensively shown in all shades and weaves.

KNITTED SILKS.

Sports costumes of heavy knitted silk are to be popular for fall. Frequently they are untrimmed save for colored stripes or fancy ribbed effects woven in the material.

Baked Stuffed Marrow.

BY BERTHA SHAPLEIGH, of Columbia University.

INSTEAD of always having squash or the vegetable which is very much like, vegetable marrow, boiled, try stuffing and baking as follows:

1 small marrow or turban squash.
2 cups bread crumbs.
½ cup cooked, chopped meat.
3 tablespoons fat (butter or bacon.)
2 tablespoons chopped onion.
2 tablespoons salt.
A little pepper.
⅛ teaspoon thyme.
2 cups tomato sauce.

Cut the top from the squash, or cut the marrow in halves lengthwise. Parboil for fifteen minutes. Remove from water, scoop out the inside, and discard seeds, and place in a dripping pan. Sprinkle the inside with salt, and stuff. For the stuffing, fry the onion in the fat. Add crumbs, meat, the solid pieces of the part removed after parboiling. Season with the salt, pepper and thyme.

After the marrow is stuffed, bake it until it is soft, about 30 or 40 minutes. The top may be sprinkled with grated cheese before baking.

For the sauce, any of the concentrated tomato soups may be used, diluted to make the right consistency, and seasoned to taste.

Old Dutch

For all GENERAL CLEANING

Gives better results with less work.

Old Dutch is soft and flaky.

Contains no lye, acids or hard rough particles.

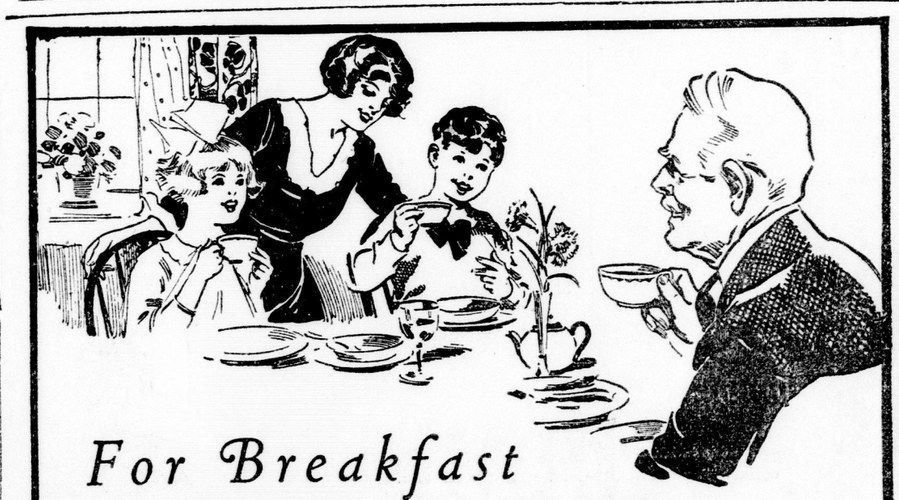

For Breakfast

BAKER'S COCOA

NO matter what your taste prompts *you* to drink in the morning, give the children BAKER'S COCOA. *They need* a pure and wholesome drink that has real food value,—nutritive qualities, not merely stimulative; and Baker's Cocoa will answer all their requirements.

REGISTERED TRADE MARK

You would do well to drink it yourself, for you would find that its delicious flavor and aroma would be most pleasing and its food properties sustaining and satisfying.

MADE IN CANADA BY

WALTER BAKER & CO. LIMITED

Established 1780 — CANADIAN MILLS AT MONTREAL — Dorchester, Mass.

Booklet of Choice Recipes sent free

Operating in Owen Sound, Ont.

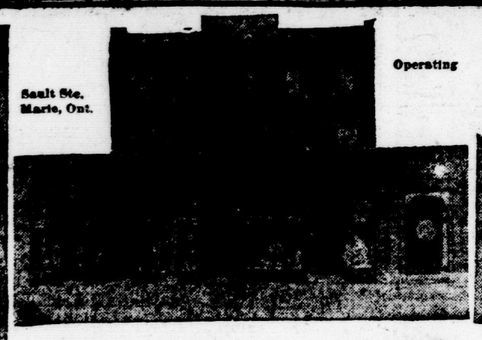
Sault Ste. Marie, Ont. Operating

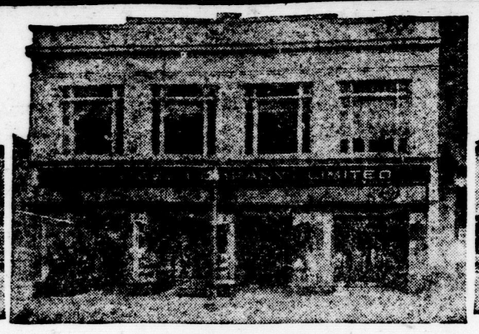
Operating in Sherbrooke, Que.

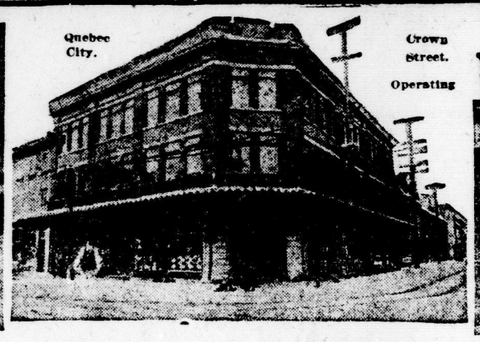
Quebec City. Crown Street. Operating

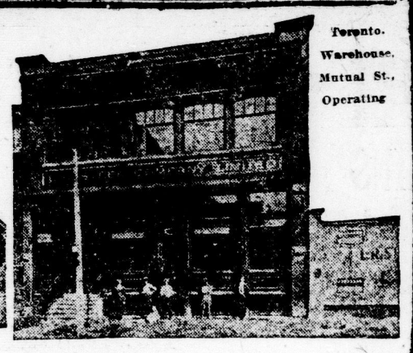
Toronto. Warehouse. Mutual St., Operating

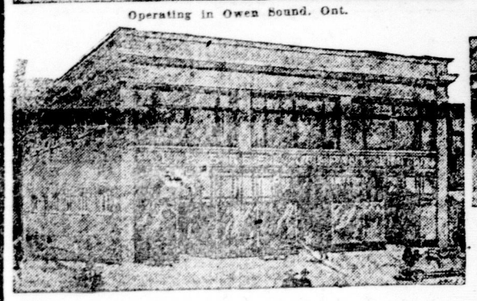
Operating in Brandon, Man.

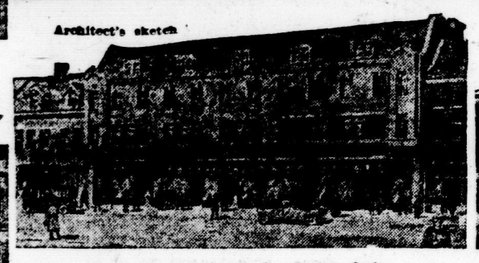
Architect's sketch
To be Built on Scarth St., Regina, Sask.

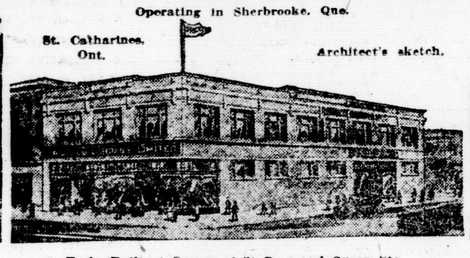
St. Catharines, Ont. Architect's sketch.
To be Built at Corner of St Paul and Queen Sts.

Vancouver, B. C. Architect's Sketch.
To be Built at Granville and Dunsmuir Sts.

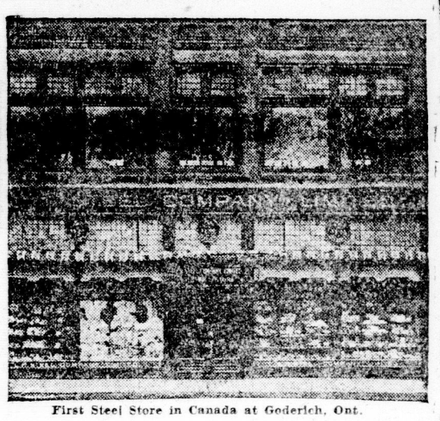
First Steel Store in Canada at Goderich, Ont.

L. R. Steel Company, Limited

PROGRESS IN CANADA

The great aim of Steel Stores in Canada is to give every Customer the greatest Service and Value for every Dollar—to earn Dividends for every Shareholder—to develop Canadian Raw Materials and to use Canadian Labor wherever possible—to help Canada prosper by providing Employment for Thousands and by putting in Circulation Millions of Dollars every Year. Canada is developing rapidly, and we are looking ahead and equipping Steel Stores to serve the Millions of To-day and the greater Millions of To-morrow.

L. R. Steel

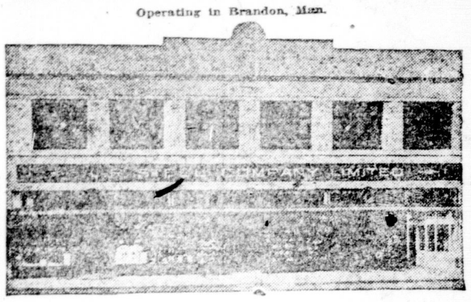
Operating in Toronto, Ont.

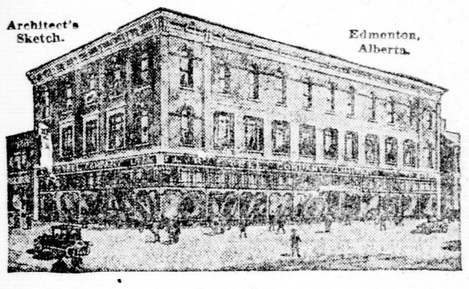
Architect's Sketch. Edmonton, Alberta.
To be Built.

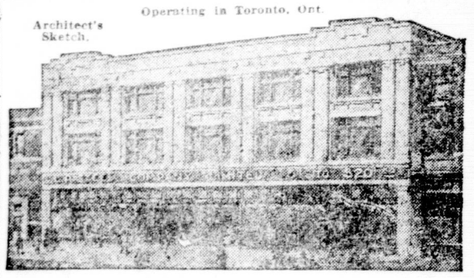
Architect's Sketch.
To be Built on Second Ave., Saskatoon.

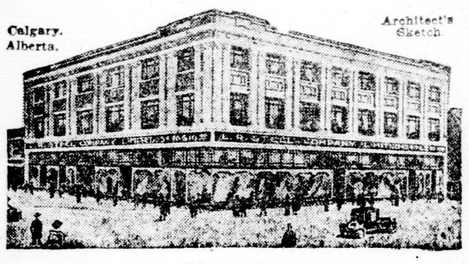
Calgary, Alberta. Architect's Sketch.
To be Built.

Over Eight Million Dollars Distributed in Canada by L. R. Steel Organization in Two Years

ON August 7th, 1920, the first L. R. Steel store in Canada opened its doors at Goderich, Ontario. In two years' time 12 Steel Stores have been opened in Ontario, Quebec and Manitoba. High-class retail sites have been purchased for the erection of 10 more Steel Stores in Canada. This is but the preliminary work of a great building campaign that calls for a Steel Store in every point of 5,000 people and over in Canada and the United States.

Over $8,000,000 HAS BEEN PAID OUT IN CANADA for store sites, construction, labor, merchandise and equipment by the L. R. Steel organization during a period of about two years' operation in Canada. The building division of Steel Stores, the Steel Realty Development Corporation, Limited, has distributed in Canada $3,494,253.18 for store sites, buildings and improvements up to August 1st, 1922, Steel Stores in Canada in **about two years have paid out $5,147,244.16 to fit out stores, to pay Canadian labor, wages and salaries, to pay Canadian factories for merchandise, to pay operating expenses of stores that have been increasingly successful in operation, returning dividends to Canadian shareholders.** About 90% of all merchandise handled in the Canadian Steel Stores is made in Canada. In two years, and ever increasing, the L. R. Steel organization has developed into one of the permanent and progressive institutions that are helping to build a greater Canada.

STEEL STORES STIMULATE BUSINESS CENTRES.

The first L. R. Steel Store opened in Goderich, a town of about 3,000 population, with a record attendance on opening day of many more than that number of people. Steel Service and Steel values draw business from a great distance, which is a benefit to other merchants in the same town. In Oshawa, Ontario, the Steel Store was the pathfinder in creating a new business district. That Steel Store trade attraction makes business better and increases values in the retail section of the town has been demonstrated in several cities and towns in Canada where Steel Chain Stores are in operation. For example, on St. John Street in Quebec City, in the vicinity of the Steel Chain Store, realty values are reported increased and business better since the operation of the Steel Store in that locality. Steel Chain Stores are in operation in Goderich, Owen Sound, Sault Ste. Marie, Oshawa, Toronto, Ottawa and Brantford, in the Province of Ontario; in Montreal, Sherbrooke and two stores in Quebec City, Province of Quebec; in Brandon, Province of Manitoba.

VALUABLE SITES FOR NEW STORES.

The L. R. Steel organization owns some of the best retail sites in cities of Canada, upon which it is planned to build large and most modernly equipped Chain Stores. The Hamilton Store is scheduled to open for business this year, occupying the site of the old McKay Building, 55-59 King Street East, Hamilton, Ontario. A store has been opened recently on Rosser Avenue, Brandon, Manitoba. Excellent building sites have been secured in Three Rivers, Quebec; on St. Catherine Street West, Montreal; on Scarth Street, near the post-office, in Regina; at 161-171 Second Avenue, Saskatoon. What is conceded to be one of the finest retail store sites in Edmonton, the corner of 101st and Jasper Avenue, is owned by the L. R. Steel organization, and also a rare retail corner in Calgary, the corner of Eighth Avenue and First Street, West. In Vancouver the L. R. Steel organization owns two of the best retail corners in the city, the corner of Granville and Dunsmuir Streets and the corner of Hastings and Homer Streets.

FUTURE DEVELOPMENT IN CANADA.

Steel Stores are paying dividends to shareholders. L. R. Steel has shown his faith in Canada by always crediting Canadian money with par value in all the Steel enterprises in the United States. It is estimated that at least 2,000 people, employes and their families, in Canada, are being supported by the L. R. Steel organization. The plan of operation of Steel Stores has met with such favor in Canada that frequently Steel Stores have been opened by mayors.

The plan of Steel Store development in Canada is exceedingly great. Plans call for Steel Department Stores, retailing merchandise from 5c to $20.00, in all points of population of 5,000 people and over, in Canada. Wherever the store has a frontage of 50 feet or more, plans call for a market, which will distribute among the people fresh farm products at the minimum of cost. It is also planned to open up in the future factories in Canadian towns to supply wares to Steel Stores in Canada, utilizing Canadian material and labor. Steel Stores will develop farm products and other natural resources to a very large extent. To man these enterprises in Canada, thousands of capable, dependable and efficient men and women will be required. Hundreds of managers and assistant managers of stores will be needed. An army of salesmen and saleswomen will be required to operate the stores and the farm products market run in connection with the stores. Numerous men will be needed to man the delivery wagons that bring in the farm products to the stores and deliver merchandise to the farmers. Employment will be provided for thousands, Canadian industry will be stimulated and millions of dollars put in circulation annually. Canada is growing rapidly, and the L. R. Steel organization is preparing to serve the millions that are here and the millions that are coming, to make this Canada's great century.

$3,494,253.18 IN CANADIAN STORE PROPERTIES, OWNED BY STEEL REALTY DEVELOPMENT CORPORATION, LIMITED, AS PER RECORD TO AUGUST 1ST, 1922. (THIS DOES NOT INCLUDE SOME VALUABLE STORE LEASEHOLDS.)

LOCATION OF PROPERTIES.

BRANDON, MAN.	Rosser Ave.
BRANTFORD, ONT.	Queen and Colborne Sts.
CALGARY, ALBERTA	Cor. 8th Ave. and First St. W.
EDMONTON, ALBERTA	Cor. Jasper and 101st St.
HAMILTON, ONT.	55-59 King St. E.
MONTREAL, QUE.	407-417 St. Catherine St. W.
OTTAWA, ONT.	66 Sparks St.
QUEBEC, QUE.	Crown St.
QUEBEC, QUE.	St. John St.
REGINA, SASK.	Scarth St.
SASKATOON, SASK.	161-171 Second Ave.
SAULT STE. MARIE, ONT.	654 Queen St.
SHERBROOKE, QUE.	Wellington St.
ST. CATHARINES, ONT.	Cor. St. Paul and Queen Sts.
THREE RIVERS, QUE.	Des Forges St.
TORONTO, ONT.	Cor. Danforth and Gough Ave.
TORONTO WAREHOUSE.	33 Mutual St.
OSHAWA, ONT. (lease value and building)	21-23 Simcoe St.
VANCOUVER, B.C.	Cor. Hastings and Homer Sts.
VANCOUVER, B.C.	Cor. Granville and Dunsmuir Sts.

NEW MERCHANDISING POLICY.

The L. R. Steel Company, Limited, is establishing Steel Chain Stores in groups of seven. One of these stores, located within easy access to the other six, will act as a central distributing store for the rest of the group. By means of this Group System the sub-stores will be so situated that they will need to carry only enough stock to meet their requirements from week to week. Being so close to the central distributing store, sub-stores can renew their stocks easily by requisitions. Besides being an advanced modern merchandising idea, the Group System reduces the problem of Chain Stores which find rents too high to permit enough space to be devoted to reserve stocks of merchandise. The Group System also reduces long hauls of freight to short haule.

In the earlier years of 5, 10 and 15 cent stores, rents were low enough to allow considerable space for the storing of reserve stocks of goods; but, with the coming of high rents, as in vogue to-day, storage space becomes a problem. L. R. Steel has originated the Group System of operating Chain Stores to solve this problem.

Steel Chain Stores in Canada sell lines of merchandise to completely equip the home for the average family and supply the needs of the individual, at prices ranging from 5c to $20.

HAMILTON STORE.

On this page is shown the architect's sketch of the Hamilton store, now being completed on the site of the old McKay Building, 55-59 King Street East, Hamilton. It is a good example of the up-to-date Steel Chain Department Store, retailing merchandise from 5c up to $20. When operating, it will have four floors with a Steel Cafeteria in the basement.

First Floor: Soda fountain, electrical department, hardware and smallware departments. Balcony off first floor: Men's furnishings, Men's Clothes, Men's Shoes and Ladies' Beauty Parlor. Second Floor: Ladies' Ready-to-Wear Department. Third Floor: Market, Furniture, Candy Manufacturing, Bakery and Toyland. Fourth Floor: Stock room. When operating, this will be one of the finest and most modern stores in Hamilton, and one of the best in the Steel International chain.

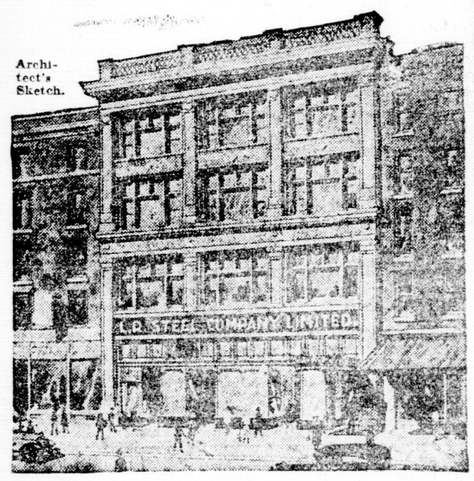
Architect's Sketch.
To be opened Soon at Hamilton, Ont.

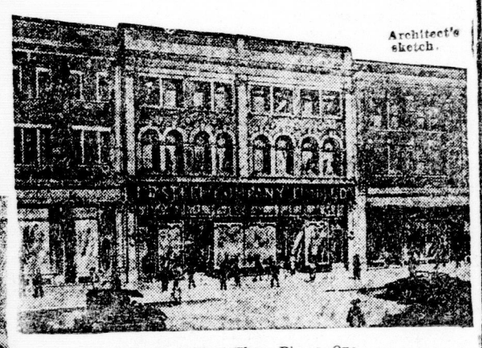
Architect's sketch.
To be Built at Three Rivers, Que.

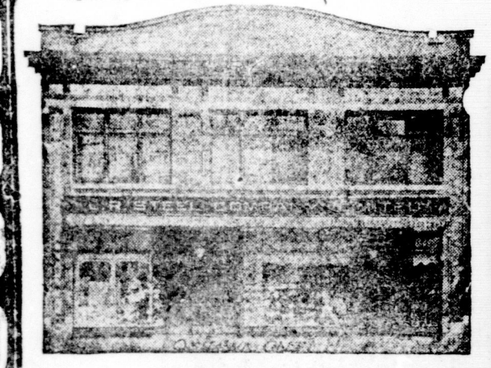
Operating in Oshawa, Ont.

Architect's Sketch.
To be Built on St. Catherine St. West, Montreal.

L. R. STEEL COMPANY, LIMITED

EXECUTIVE OFFICES:

Third Floor, Royal Bank Bldg., Toronto, Ont.

Canadian money has always been credited with par value in all those Links of the International Steel Chain operating in the United States. Through the depression, and ever since the inception of the Steel Enterprises, about two and a half years ago, Canadian money has not lost a cent in value through Exchange. This is but one of many ways in which L. R. Steel is showing his faith in Canada.

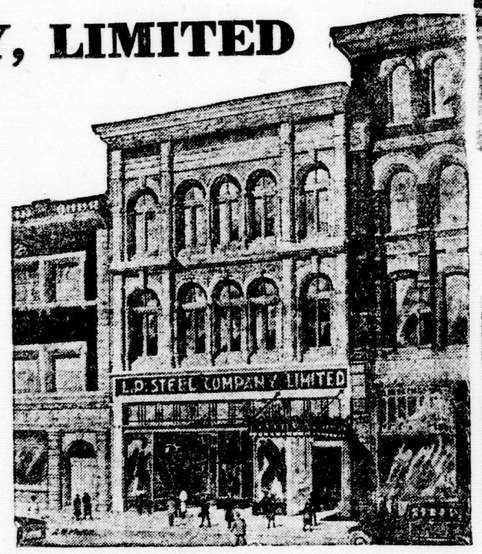
Store Operating at 66 Sparks St., Ottawa.

Operating in Brantford, Ont., Queen and Colborne Sts.

CLANDEBOYE

Special to London Advertiser.

CLANDEBOYE, Sept. 14.—The farmers here have mostly left the fall wheat seeding as late as possible, to escape the destructive Hessian fly, and now heavy rains have stopped work, making it a question whether in avoiding the fly the seed will be in too late to grow a sufficient crop before winter.

The Golden Bantam and other varieties of garden corn have been nearly altogether free from ear worm this summer in this locality.

Mr. and Mrs. G. Porte of Detroit, on a motor trip from that city to Toronto, are spending a week or more with Mr. Porte's mother and other relatives here.

Mr. and Mrs. Milton Shoults of San Jose, California, are visiting friends and relatives in this vicinity, on their way to Toronto and Winnipeg, leaving the latter place in November for their home in California.

The large white puff-balls and the small pink mushrooms have at last made their appearance in the fields in quantities large enough to be worth the gathering by people fond of these delicacies.

MOORETOWN

MOORETOWN, Sept. 15.—An exceptionally large crowd attended the school fair at the township hall yesterday. The exhibit was the best that has ever been shown.

Mrs. Roy Turnbull is in London this week attending the fair.

Herbert Jarvis had the misfortune yesterday afternoon to fall and break a small bone in his ankle. He was playing ball at the school fair when the accident happened.

Joe Wellington has just shipped six carloads of cattle to the old country. He expects to make another shipment in about five weeks.

ARKONA

Special to London Advertiser.

ARKONA, Sept. 14.—A terrific windstorm, accompanied by hail and lightning, passed alittle south of here last Sunday. Many orchard trees were uprooted, and the silo of Mr. Lou Marshall was blown to pieces.

Mr. Burnham, the headmaster of the public school, has purchased the home of Mr. Benedict, the latter retiring to a farm a little north of the village.

A quiet wedding took place at the Presbyterian manse last Saturday, when Miss Freda Thoman, daughter of Mr. and Mrs. Alex. Thoman, became the bride of Peter Sheirs of Cayuga, Rev. W. J. Gale officiating.

The apple evaporator expects to open for business next Monday. The apple crop around here this fall will be good.

There will be a greater acreage of fall wheat sown this fall around here. The threshing of wheat is not showing up so well, while the oats are turning out abundantly.

The Epworth League will conduct the service next Sunday evening at 7 o'clock in the Methodist Church. A good program is being prepared. The pastor preaches in the morning at 11. The topic will be "The Program of a Progressive Church."

HEMORRHOIDS
Do not suffer another day with Itching, Bleeding, or Protruding Piles or Hemorrhoids. No surgical operation required. Dr. Chase's Ointment will relieve you at once and afford lasting benefit. 60c a box; all dealers, or Edmanson, Bates & Co., Limited, Toronto. Sample box free.

AUTOMOTIVE SECTION

BUY YOUR CAR NOW.

EXPLAINS WHY CARS BACKFIRE

Expert Claims Slow-Burning Charge Usually Cause of Trouble.

Projecting Points Remaining Red Hot Ignite Incoming Gas.

BY F. G. TOPP.

A slow burning charge is the cause of backfiring into the intake manifold and carburetor, fire remaining in the cylinder through the exhaust stroke and igniting the gas in the manifold at the opening of the intake valve. This slow-burning charge is usually lean, lacking in gasoline, the air predominating and separating the particles of gasoline so greatly that the flame has difficulty in "jumping the spaces," doing so slowly and prolonging the time of combustion.

The remedy lies, of course, in obtaining a better mixture, and the seat of the trouble is the carburetor, which is admitting too much air, or not enough gasoline. The spring of the air valve should be tightened, or its amount of opening lessened, which will cut down the air. In case a carburetor suddenly develops such a disability to deliver a proper mixture, and the air valve seems as usual, it is well to inspect the needle valve, which may be partially stopped up, or the nut on the needle stem may have become loose and allowed the needle to work down.

If the trouble does not seem to be with the carburetor, inspect the intake manifold. Sections of gasket have been known to drop out, admitting air, and the manifold to become loose on its studs. The latter will, of course, be noticed as soon as the carburetor is touched.

An over-rich mixture is another cause of back-firing into the carburetor, though not as common as the lean mixture. Gasoline predominates, and the flame has a hard time finding enough oxygen, with the result that, as in the former case, flame is left in the cylinder when the intake valve opens, and ignites the incoming charge back through the intake manifold to the carburetor.

Another and still less common cause is carbon deposit. A projecting point of carbon in the cylinder becomes red hot and retains its heat through the exhaust stroke, igniting the incoming charge. Backfiring through the carburetor from this cause is always preceded by violent and characteristic pre-ignition knocking, the point of carbon at first not being hot enough to ignite the mixture until it is compressed. After the motor has run long enough with this pre-ignition the carbon becomes hot enough to ignite the charge as it comes in. The remedy is, obviously, remove the carbon by either chemical or mechanical means.

Incomplete combustion, caused by an impoverished mixture, is that condition which causes a motor to backfire into the intake pipe and carburetor.

The mixture may be impoverished by a carburetor adjustment admitting a surplus of air, in some cases only at the higher motor speeds, or by leakage at some one or all of the joints between the carburetor and cylinders. It may also be impoverished by admitting an insufficient supply of gasoline past the needle valve with correct air adjustment.

As an impoverished mixture, otherwise known as a lean mixture, burns slowly and spasmodically, owing to the excessive amount of oxygen present necessary for the combustion of the charge, there is at times a portion of it still burning at the end of the exhaust stroke, and as the inlet valve opens it fires the gas contained in the intake pipes and carburetor, because of the fact that this gas is moving towards the cylinders at a slower rate of travel than that of the flames propagation; but as this does not happen at every intake opening, the next inspiration stroke or one closely following it again starts the flow of gas through the carburetor, and puts the engine in operation until the same thing occurs again.

I have also known of cases where carbon deposits, becoming incandescent, have ignited the gas during the inspiration stroke and caused the same action.

Using Gas and Water For Fuel

C. E. Degner Illustrating Principle of His Generator

TAKE two-thirds gasoline and one-third water. Mix them in your gasoline tank, press the starter and off you will go!

This surprising combination is the fuel for a new form of automotive device to take the place of the carburetor. It is the invention of C. F. Degner of Los Angeles.

Degner calls his invention a fuel generator. Tests of it were made recently at the Pratt Institute, in Brooklyn, N. Y., where it was said the device was superior to 32 carburetors of different makes which competed with it.

The generator is constructed on the principle that a current of air passing through the mixture of water and gasoline will cause the formation of a fuel gas. It is installed in the same relative position as the carburetor, but with a larger intake pipe. Another pipe leads to the exhaust from which the air pressure is taken.

Degner says this fuel not only is cheaper, but it will produce more miles on a gallon than pure gasoline will.

RADIATOR CONDENSER.

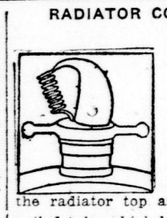

This looks like a miniature still. It is—for water. It is a radiator condenser designed to prevent overheating of the motor. A metal retort is connected to the radiator top and opens into a coiled tube which leads back into the radiator. When the water steams the still condenses it and returns it comparatively cool.

McKIM'S, LIMITED, ISSUES NEWSPAPER DIRECTORY

The 1922 edition of the Canadian Newspaper Directory has been issued by A. McKim, Limited, of Montreal, Toronto, Hamilton, Winnipeg and London, England.

Messrs. McKim are authorities on the newspaper situation in Canada, and their annual publication—The Canadian Newspaper Directory—is authentic record of the standing of the Dominion's advertising media.

The firm of A. McKim, Limited, is the oldest and largest organization in the advertising agency business in the country, and the new edition of the Canadian Newspaper Directory is the fifteenth issue of this work. A. McKim, Limited, the newspapers of Canada and the directory have all grown up together, the first edition of the book being published more than thirty years ago.

The Canadian Newspaper Directory describes in detail every town and village in the Dominion which boasts a newspaper of any description at all; it gives also the surrounding towns and villages that have no papers of their own and are obliged to look to the towns listed for their news of the world's happenings.

The directory gives the exact location of each town in its relation to other centers of importance, the railroads and waterways by which it is served; the telegraph, banking and express facilities; the public buildings; the chief industries, and the various occupations in which the people of the town engage. It proceeds then to describe the papers that are published there, giving their periods of issue, dates of publication, names of publishers, politics, subscription prices, number and sizes of pages, circulations, etc.

The Canadian Newspaper Directory shows that there are today 125 daily papers being issued in the Dominion, as compared with 121 last year; 999 weeklies, and 301 monthlies. With the other publications issued at various intervals there are in all 1,543 journals of one sort and another being published and read by the people of Canada at this moment.

BUILDING BETTER BODIES OF STEEL

Inclosed Motor Cars Slowly But Surely Gaining in Popularity.

DETROIT, Sept. 13. — Increasing popularity of inclosed cars has led body builders to plan further improvements on these models.

The one big step made in closed car manufacture has been the substitution of pressed steel for the old-time wood construction. With the introduction of this new type has come the possibility of reduction in the cost of these cars.

The reason for this is that pressed steel bodies afford machine, or quantity, production. A large amount of hand-fitting work has been eliminated and simplicity and compactness of design obtained.

With it has come a greater strength in the structure of the body. Even the weight has been reduced somewhat.

All these changes have made for a cheaper, although better, inclosed car. But, although quantity production of the steel parts of the body have helped considerably, one great benefit will come from the possibility of reducing the number of coats of paint.

Heretofore an automobile body has required 15 or more paintings before it could be declared finished. Now it is believed only two or three coats of hard-baking enamel would do.

Besides, body builders say the enamel would stand up better than paint against varying weather conditions and would prove a sturdier resistant to mud and water.

Advise Adjustments of Carburetor To Overcome Missing at Low Speeds

If the engine is being sparked by a other device which mechanically megneto, the speed of the magneto may be great enough to produce a spark of sufficient intensity regularly to ignite the cylinder charges. If the engine is running slowly on a wide-open throttle, the resistance to the passage of the spark within the cylinder is much greater than when the engine is running slowly with the throttle nearly closed. The power and intensity of a magneto spark is very much less with the magneto revolving slowly than when revolving rapidly.

Having ascertained that a good spark is occurring in the cylinder, the fault may be in the carburetor. With a carburetor having a mechanically varied needle valve opening and an automatic auxiliary air valve, at low engine speed and wide-open throttle, the carburetor will frequently supply too rich a mixture. The remedy is properly to adjust the cam or varies the needle valve opening; or if this does no good, the tension may not be right on the auxiliary air valve spring, it probably being too strong. The adjustments and the order in which they should be tried depend on the make and form of the carburetor, and the best suggestion would be to write the maker asking his instructions how to overcome the difficulty in the simplest manner.

With the present low-grade gasoline in use, with the engine idling on an almost closed throttle, great variations exist in comparatively short periods of time in richness and condition of the mixture passing to the cylinders. The butterfly throttle valve has a tendency to throw any liquid drops coming from the carburetor against one side of the manifold. This liquid will creep along the walls and along the outer radii of all the curves and one or two cylinders in the engine will get a mixture too rich, while the others get one too lean. The remedy under such conditions is to hot jacket the carburetor around the throttle valve and the inlet pipe for the first six or eight inches from the throttle.

If the faulty running occurs at low engine speed and wide-open throttle, and a strong fat spark exists, and the carburetor is supplying a mixture having the proper proportions of air and gasoline, the trouble may be due to entrained drops of liquid gasoline and the uneven distribution of the manifold, which can be corrected by applying heat exactly as above.

The compression may not be uniform in each cylinder, due to leaky valves or leaky piston rings. The remedy is to regrind the valve and put kerosene in the cylinders overnight. If the rings are prevented from properly expanding because they are gummed up with oil, the kerosene will put them in good condition. If the openings in the rings are all in the same vertical line, or one or more rings are broken, it will be necessary to remove the piston to remedy the trouble.

In the case of leaky valves or rings, at high engine speeds, the leak might not be of sufficient size to make any appreciable difference. At low engine speeds, due to the greater time allowed the gas to escape through the leak, the result will be very noticeable.

Ford Owners—

WE will continue to give service on all FORD cars as heretofore; also we will maintain a full stock of "GENUINE" FORD REPAIR PARTS, and we solicit a continuance of your patronage, assuring you our constant endeavor will continue to be

"SUPER-FORD SERVICE."

Reliance Garage, Ltd.

Oldsmobile

The Best Looking Car
The Best Finished Car
The Best Riding Car
The Best Performing Car

The Most Car for the Money

HAMILTON, ONT.
Livingstone Bros.

TORONTO DEALERS:
Dundas Motor Sales . . . Junct. 2451
Premier Motor Sales . . North 8108
C. I. Swarts . . . . . Main 74

See the New Oldsmobile Models at the Western Fair.

W. R. SIMPSON

COR. KING AND TALBOT STREETS. PHONE 45.

Sept. 9, 12, 14, 16

The New Oakland Six has many advanced construction features heretofore found only on cars of much higher price

See the New Oakland at the Western Fair.

A few good territories open for responsible dealers.

For particulars apply C. W. Copeland, Oakland Exhibit, Western Fair.

Oakland Motor Car Co. of Canada Limited

Subsidiary of General Motors of Canada, Limited

The New Oakland Six

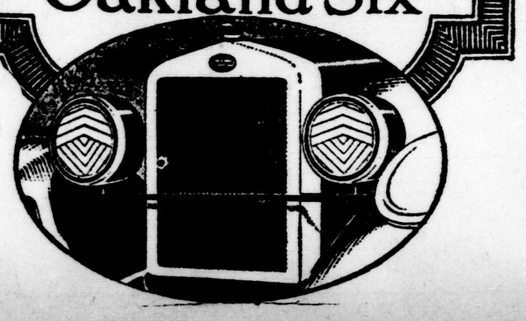

DODGE BROTHERS SEDAN

The first thing you will notice about the car is the new and distinctive beauty which Dodge Brothers have brought to it.

The cowl is higher and more graceful. The radiator is more dashingly shaped. A new smartness and distinction of line is obvious from end to end.

The upholstery is done in genuine mohair velvet of the finest quality. Rear arm rests and deep, wide seats contribute to the comfort of riding.

The fittings and trimmings are in excellent taste, and include nickeled window regulators, etched dome light, horsehair carpets, body heater, windshield cleaner, Yale door locks and weather-stripped doors and windows.

Eighteen coats of paint and varnish, hand-applied over an equal number of days, account for the exquisite finish of the exterior.

Steel disc wheels (with cord tires) harmonize with the lines of the body and screen the under parts of the chassis.

Yet in spite of its ample and inviting luxury, owners will tell you that the cost of running the car is exceptionally low.

W. J. CHISHOLM

PHONE 5128 478 RICHMOND STREET, LONDON.
OPPOSITE GRAND THEATRE.

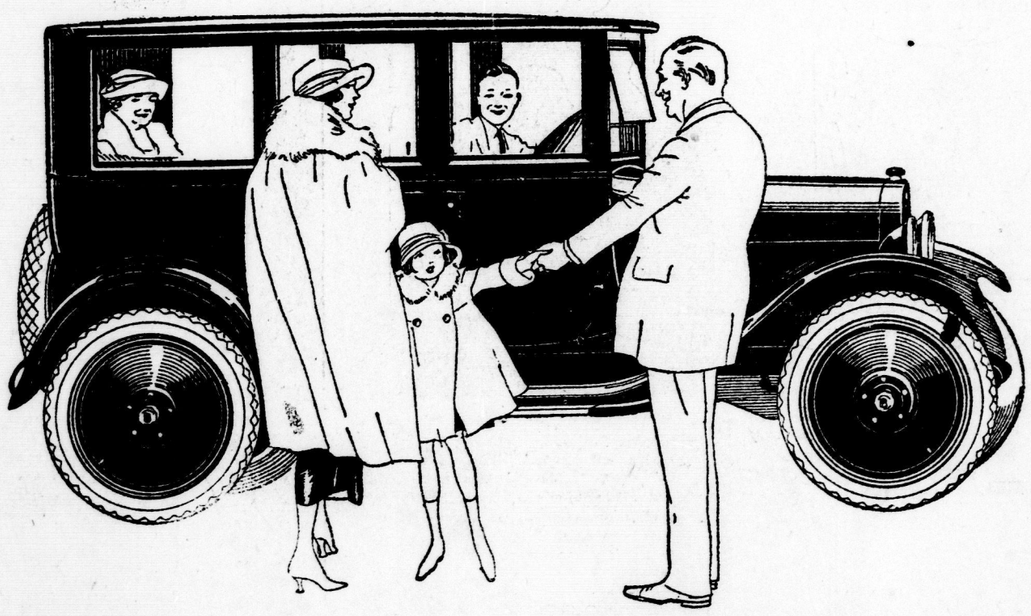

The London Advertiser

COMIC PAGE
September 16

TAKEN FROM LIFE — The Old Guard — (By Martin)

GASSAWAY MILES — BY STAN

FRECKLES AND HIS FRIENDS — Well, You Can't Blame Whitie — BY BLOSSSE

$ALESMAN $AM — Whaddaya Mean—Lonesome? — BY SWAN

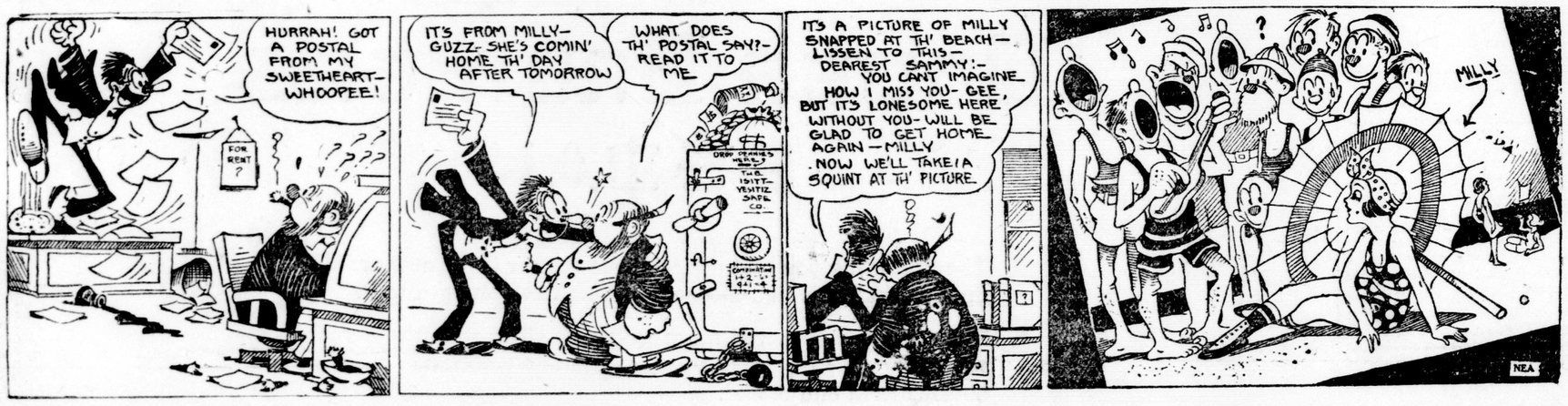

EVERETT TRUE — BY CONDO

DOINGS OF THE DUFFS — Tom Is Thoroughly Relaxed — BY ALLMAN

THE BICKER FAMILY — A Narrow Escape — BY SATTERFIELD

OUT OUR WAY — BY WILLIAMS

BILLVILLE BIRDS — BY HOLMAN

WHEN USING WILSON'S FLY PADS
READ DIRECTIONS CAREFULLY AND FOLLOW THEM EXACTLY
Best of all Fly Killers 10c per Packet at all Druggists, Grocers and General Stores

Bad Breath
Is Usually Due to Constipation
When you are constipated, not enough of Nature's lubricating liquid is produced in the bowel to keep the food waste soft and moving. Doctors prescribe Nujol because it acts like this natural lubricant and thus replaces it.
Nujol is a lubricant—not a medicine or laxative — so cannot gripe. Try it today.
Nujol
A LUBRICANT—NOT A LAXATIVE

Pack Your Butter In This Tub
made of Indurated Fibreware—which is wood pulp—moulded under tremendous hydraulic pressure and baked to flint-like hardness. Affords positive protection against deterioration. Every farmer should use
EDDY'S INDURATED FIBREWARE Butter Tubs
Absolutely impervious to taints and odors—there are no crevices or cracks or hoops. They are light for shipping—and so strong and durable and so easily cleaned, they can be used over and over again.
Made in Canada by
E. B. EDDY CO. Limited
Hull - Canada
Makers of the Famous EDDY MATCHES
C37

The BOOKSHELF

BABBITT. By Sinclair Lewis. George J. McLeod, Limited, publishers, Toronto. Price, $2.

This latest work, "Babbitt," by Sinclair Lewis, the author of that popular seller, "Main Street," is a story of a hustling, prosperous real estate broker named George F. Babbitt in a city of about 400,000, which goes by the name of Zenith, humanly, vividly and interestingly written.

In this novel we find depicted the everyday life of an average, hard-working, prosperous businessman, whose activities extend to every walk in life.

There is lucidly pictured in the story our homes, our cities, the labors, pleasures and people we know best, the domestic as well as the business aspect of living being faithfully portrayed.

George Babbitt is a real man with all the trials and tribulations which lend spice and variety to everyday life, and his frantic efforts to cut out smoking are very expressive of the ordinary family man, who, in the midst of all the hustle and bustle, is prone to wonder "what's it all about."

Of course, the usual family squabbles between Babbitt's son and daughter, Ted and Verona, over such trifles as to who is to have the use of the auto for their outings, and their compromises, add much to the piquancy of the story.

"Babbitt," which is written very much in the style of the author's former success, "Main Street," contains a dash of everything, from sleeping porches tales to labor troubles culminating in strikes, but in the main it is a very much better picturization of life as lived today in American cities.

The story is full of surprises and dramatic happenings to George Babbitt all through, and is to be recommended as a well-written human interest story, full of entertaining reading from cover to cover.

BOOKS for Homes
JUST OUT
BABBIT
BY THE AUTHOR OF MAIN STREET.
$2.00
Holmes for Books
Wendell Holmes Bookshop
London St. Thomas
Mail Orders Prepaid

SIR THOMAS GLEN COATS LEAVES £1,800,000

LONDON, Sept. 15.—Sir Thomas Glen Coats, chairman of the J. and P. Coats, Limited, thread manufacturers who died on July 12, left an estate valued at £1,800,000, it was learned today.

WILL MAKE NEW KIND OF GLASS IN WALLACEBURG

WALLACEBURG, Sept. 15.—Extensive rebuilding and additions are being made at the plant of the Dominion Glass Company. This work will mean much to the prosperity of this town and the welfare of the employees.

No. 3 factory is being rebuilt from the ground up, and the present furnace will be replaced by an Amfler Morton high pressure duty tank. Another 10-arm Owens machine is also being installed.

The company is also clearing ground for the installing of a new Amfler high duty continuous tank for the manufacture of heat-resisting glass, a line which has never before been made in Canada.

It is expected to begin the making of this new line of glass cooking utensils about the end of October.

DAYLIGHT BURGLARS ROB WINDSOR OFFICE

WINDSOR, Sept. 15.—Daylight robbers yesterday afternoon pried open the door of the office of John Sale, barrister, in the Huntsman Building, corner of London and Ouellette streets, opened a safe and took three $100 Victory Bonds, one diamond brooch valued at $300, and a check drawn out for $3,709.23.

Police have no clue yet as to who the robbers were.

GIRLS! LEMONS BLEACH FRECKLES AND WHITEN SKIN
Squeeze the juice of two lemons into a bottle containing three ounces or Orchard White, which any drug store will supply for a few cents, shake well, and you have a quarter pint of the best freckle and tan bleach and complexion whitener.
Massage this sweetly fragrant lemon lotion into the face, neck, arms and hands each day and see how freckles and blemishes bleach out and how clear, soft and rosy-white the skin becomes.—Advt.

SEEKS TO AMEND U. S. CONSTITUTION

American Federation of Labor Would Curtail Power of Supreme Court.

ATLANTIC CITY, N.J., Sept. 15. The executive council of the American Federation of Labor, in annual session here, today announced that it had drawn a proposed amendment to the constitution of the United States aiming to put into the hands of Congress "powers which have been usurped by the supreme court, an arbitrary, autocratic bureaucracy of five men."

Under the terms of the contemplated amendment as drawn by the federated council, "the United States Supreme Court will have the power to review an act of Congress and to declare such an act unconstitutional. But in the event Congress for a second time enacts the legislation in question, it will be beyond the power of the court and will stand as the final and unassailable law of the land."

It will be introduced in Congress "at the earliest possible moment," said Mr. Gompers.

Mr. Gompers and ten officials of the national organization also announced that it had decided not to rejoin the international federation of the unions with headquarters at Amsterdam, Holland, "until the international body shows a disposition to take into account the American position and abandons its arrogant and superior attitude."

CROWN ATTORNEY DIES SUDDENLY

KINGSTON, Sept. 15.—J. L. Whiting, K. C., county crown attorney, died suddenly about 2:30 p.m. today in the judges' chambers at the courthouse, where he was acting as counsel in a will dispute.

As A. B. Cunning, K.C., was questioning a witness Mr. Whiting was noticed to put his hand to his throat and make some inarticulate noises, collapsing almost immediately.

PRINCE OF WALES WILL STUDY SOCIAL NEEDS

LONDON, England, Sept. 15.—King George, in order to effect further economies in the royal household, is dispensing with a team of state carriage horses, reducing the staff and putting some servants on pension.

The Daily News says that the Prince of Wales is commencing a special investigation of social problems at first hand, especially unemployment and housing conditions, following which he intends in the next few months to make a tour of the industrial centers of the kingdom to discuss local conditions and needs.

The prince will start on his tour early in the new year.

CLAIMS MAYFLOWER HAS GREATER LOAD CAPACITY

BOSTON, Sept. 15.—An offer to prove to the Nova Scotia trustees of the international fishing vessel race trophy that the schooner Mayflower has a greater useful load-carrying capacity than any other two-sticker in the United States fishing fleet, and to change any details of her rig that are a departure from previous fishermen practice, was made today in a telegram sent by Sterling Burgess, designer of the schooner.

The Mayflower was barred again yesterday by the trustees from competing for the cup, and the United States race committee will meet tonight to consider its further action.

OXFORD CAR LEAVES RAILS; NO ONE HURT

Oxford car, No. 126, in charge of Motorman William Smith and Conductor W. Connelly, left the rails at Horton and Burwell streets at 4:30 o'clock yesterday afternoon, due to a spread rail.

The car was proceeding east on Horton street and contained 28 passengers at the time of the accident. No serious injury resulted from the accident, except for the case of Miss Duckworth of Adelaide street, who was badly shaken up, but was able to proceed to her home.

CORNS
Lift Off with Fingers
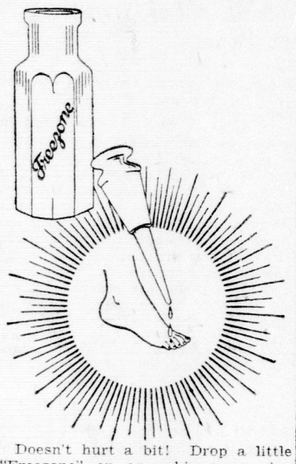

Doesn't hurt a bit! Drop a little "Freezone" on an aching corn, instantly that corn stops hurting, then shortly you lift it right off with fingers. Truly!
Your druggist sells a tiny bottle of "Freezone" for a few cents, sufficient to remove every hard corn, soft corn, or corn between the toes, and the calluses, without soreness or irritation.—Advt.

RAZ-MAH means relief to many, many sufferers from Hay-Fever and Summer Asthma. You need not dread the coming of warm weather, with its often extreme changes of temperature. Don't wait until those sneezing fits come on, with swollen eyes, difficult breathing and loss of sleep. Get RAZ-MAH, take the little capsules, and Summer-Asthma or Hay-Fever will no longer trouble you. Sold by good Druggists everywhere.
ASTHMA and RAZ-MAH HAY FEVER

for BURNS
FOR SCALDS, CUTS AND BRUISES, FOR COLDS, COUGHS AND BRONCHIAL AFFLICTIONS, FOR STIFF MUSCLES, SPRAINS AND STRAINS AND NUMEROUS OTHER AILMENTS COMMON TO MAN AND BEAST, THERE IS NOTHING SUPERIOR TO THAT OLD TRIED AND RELIABLE REMEDY
DR THOMAS' ECLECTRIC OIL

REX
King of Cigarettes
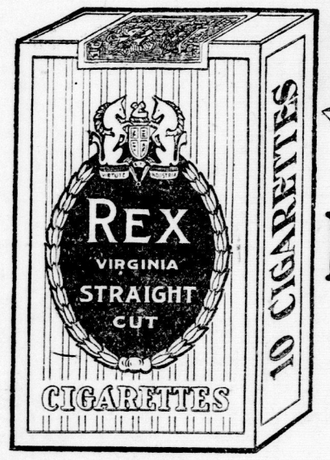

10 for 15¢
25 " 35¢
IMPERIAL TOBACCO COMPANY OF CANADA, LIMITED.

MASON & RISCH LIMITED

Sensational Sale of
Guitars, Violins, Banjos, Ukuleles

By making the biggest purchase ever made in Western Ontario of Violins, Guitars and Ukuleles from a jobber who was anxious to retire from the small musical instrument business, we are able to offer the most sensational sale of stringed instruments ever displayed in London at retail prices, actually less than wholesale.

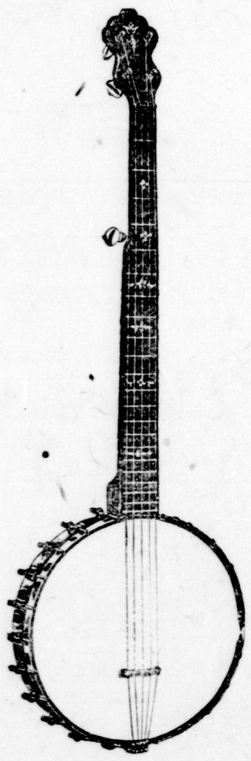

Sale Begins on Saturday Sept. 16, and continues for 14 Days

VIOLINS
Regularly up to $40.00, for $14.95
Regularly up to $50.00, for $24.95
Regularly up to $60.00, for $34.95
Including a bow, rosin and 5 lessons free.
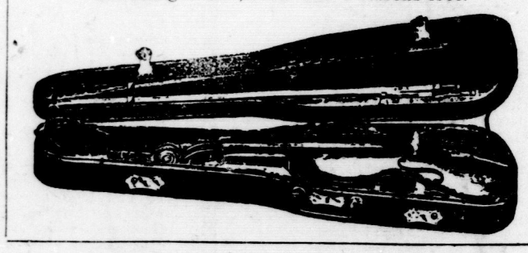

PROF. E. T. KALANI,
Native Hawaiian teacher who gives 5 lessons free with each instrument purchased during this sale.

Five Lessons Free With Any Violin, Guitar, Ukulele or Banjo, Taught by Prof. E. T. Kalani

GUITARS AND UKULELES
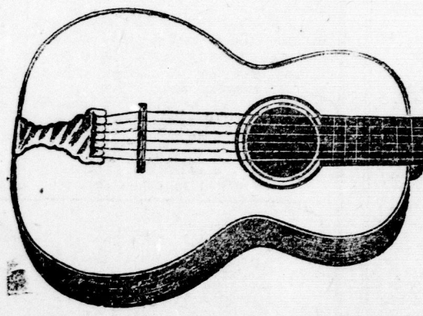
Hawaiian Guitar, regular $25.00, on sale for $14.95
Hawaiian Guitar, regular $35.00, on sale for $24.95
Ukulele, regular $15.00, on sale for $9.95
Banjo, regular $30.00, on sale for $24.95

248 Dundas Street
Mason & Risch, Limited
248 Dundas Street

GRAND

TODAY 2:15 — TONIGHT 8:15

TWICE TODAY—FAREWELL APPEARANCES

The Dumbells REVUE OF 1922

GREATEST HIT OF THE WHOLE FAIR WEEK.

Matinee, 2:15—25c to $1.00. Evening, 8:15—25c to $1.50.

Mon., Tues., Wed. 2:15 and 7 p.m.

Back to Big Time Vaudeville and High-Class Feature Pictures.

A GREAT SUPER-SPECIAL FEATURE THAT WILL THRILL YOU TO YOUR VERY SOUL.

Harry Carey

In "THE KICK BACK"

A Stirring Tale of the Great West—Your Blood Will Run Faster When HARRY CAREY Plunges Into the Whirlpool Astride His Horse To Rescue the Girl of His Heart—You'll Thrill at His Narrow Escape.

HAROLD LLOYD

In "CRACK YOUR HEELS"

KING OF FUNMAKERS, IN A NEW SCREAM.

Big Time Vaudeville Headliners

5 GREAT ACTS — 5 GREAT ACTS

THE FLORENTINE DUO
SINGING AND MUSIC.

ROBERTS AND DAVIS
Comedy Singing and Wooden Shoe Dancing.

THREE EDDY SISTERS
VERSATILE OFFERING.

GILMOUR CORBIN
HE BRINGS HIS BANJO.

FERRISS AND FERRISS
IRON JAW NOVELTY.

At Every Show—Pathe Review, News Pictorial. Special Music.

NOTE COMMON-SENSE PRICES:

Mats. Daily 2:15 Except Sats. & Holidays **All Seats 15c**

Evgs. 7 p.m.---15c, 25c, 35c One Big 3½-Hour Show

Thursday and Friday, 8:15

FRIDAY MATINEE—2:15

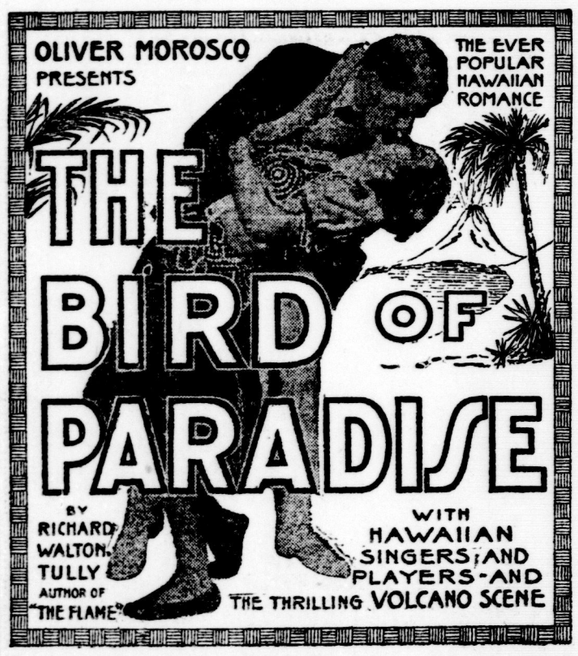

Admission 25c, 50c, 75c, $1, $1.50, $2

Matinee, Friday, 25c to $1.00

MAIL ORDERS NOW. SEATS MONDAY, 9 A.M.

SATURDAY MATINEE and NIGHT **SEPT. 23**

ADOLPH KLAUBER PRESENTS

THE MOST REMARKABLE PLAY of the CENTURY

EUGENE O'NEILL'S

THE EMPEROR JONES

with the amazing actor

CHARLES S. GILPIN

originally produced by the Provincetown players

COMING HERE AFTER AN ENTIRE SEASON AT THE PRINCESS THEATRE — NEW YORK AND LONG RUNS IN BOSTON - CHICAGO and PHILADELPHIA

Evening 50c to $2. Matinee 25c to $1.50

SALE OPENS WEDNESDAY. MAIL AND PHONE ORDERS NOW.

The PLAYHOUSE and the MOVIE THEATRE

Announcement

Engagement Extraordinary!

In the engagement of Charles Gilpin at The Grand Saturday, September 23rd, London theatre-goers are offered the outstanding dramatic event New York City has had in many years. The acting of Charles Gilpin has not been equaled since the days of Salvini or Booth.

In the interests of Trans-Canada securing the best in the drama, together with original casts, I urge London theatre-goers to greet Mr. Gilpin with capacity houses, and we in turn guarantee this attraction to be but the forerunner of a season of bookings the quality of which The Grand has not had in many seasons.

George F. Driscoll,
Vice-President Trans-Canada Theatres, Ltd.

"The Emperor Jones," Startling New Drama, Coming To Grand

Intensely Realistic Play by Eugene O'Neill Will Be Staged in London by James Light of Greenwich Village Fame.

"The Emperor Jones," the startling drama, which comes to the Grand Opera House for matinee and evening performances on Saturday of next week with Charles Gilpin in the leading role, is an intensely realistic play. Eugene O'Neill, the author, generally credited as being the most gifted playwright America has produced in many years, is a daring dramatist, and realism abounds in all his plays. In an O'Neill play one finds traces of a new development in the theatre. Much of this advance, particularly the alertness, forwardness, almost radicalness of the interpretation, is due to James Light, the young director, who staged "The Emperor Jones" and other O'Neill plays.

Mr. Light is a typical product of that strange colony in New York city, called Greenwich Village. He left the lectures of Ludwig Lewisohn to the Ohio State University in 1914 to go to the Village, and returned to college after a sojourn in the Bohemian section with an enlarged ambition.

He finished college and went back to the Village, met Eugene O'Neill, and has been staging plays ever since. A rather grotesque illustration of expressionism given by Mr. Light is that of so-called natural acting. He says it is not the real thing, and the more it attempts to carry out real life by minute detail, the more the attention of the audience is called to detail and technique, and the less the effect of realism.

"Suppose," said Light, "that a great realistic actor was performing a scene upon the stage in such a manner that the critics would call it 'true to life.' Suppose at that moment a cat strolled upon the scene and walked across the tage. The actor would be mimicking real life; the cat would be living it. Which would the audience watch The cat, of course." What the stage must do, he explains, is to preserve the illusion of realism. Yes, to intensify it; but to produce these effects by interpretation, rather than representation. To this end a thousand things may be turned; the action of the actor, the construction and arrangement of the proper atmosphere. Realism is the keynote of "The Emperor Jones." It is said the illusion is so perfect that the spectator imagines it is real life and not acting.

CHARLES G. GILPIN, in "The Emperor Jones," at the Grand matinee and night, Saturday, September 23.

WINS 8 PRIZES IN BUFF ROCK CLASS

William Moore, well-known poultry fancier of Oxford street, West London, and who was a director of the Western Fair for the last 25 or 30 years, carried off four firsts and four second prizes in the class for Buff Rocks, showing eight birds of an exceptionally fine color and weight.

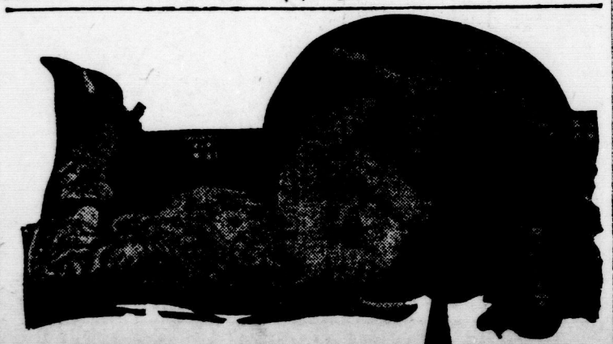

ARTHUR HOLLAND, in a big Oriental number "The Dumbells Revue of 1922" for the last time today.

ANN READER and Gears Taylor, in "The Bird of Paradise" at the Grand next Thursday and Friday evening and Friday matinee.

ANN READER TO PLAY HEROINE

Will Interpret Role of Luana in "Bird of Paradise" At Grand.

Beautiful Romantic Drama of Hawaiian Islands Still Maintains Popularity.

"The Bird of Paradise," Richard Walton Tully's fascinating drama of the Hawaiian Islands, will be the offering at the Grand Opera House next Thursday and Friday evenings and Friday matinee. Few plays of the last score of years have shown such solid durability as the Tully story, whose remarkable success has been proved by its record of several prosperous seasons.

This play of life and love in the Hawaiian Islands seems never to lose its potency of charm. It is like an old song or an old poem, which are the best after all, for audiences everywhere appear never to weary of the drama, which takes its name from the bird of gorgeous plumage. Tradition associates the natural bird of Paradise with royalty, and the stage "bird" has shown itself to be a queen among dramas, always fascinating by its tender situations, and always retentive by its thrilling scenes of pure dramatic ingredients.

Various theories have been put forward to account for the continued popularity of "The Bird of Paradise"—its unique, exotic atmosphere; its spectacular qualities; its weirdly melancholy Hawaiian music .The best answer to its hold upon the public purse may be attributed to the fact that it has a vital and interesting story, which proves for the thousandth time that "the play's the thing."

In sending the piece on tour this season, Richard Walton Tully has assembled a brilliant new caste for the various roles, which lends interest to the engagement. The part of Luana, the Hawaiian princess, a role which proved to be the stepping stone to fame and stardom for Laurette Taylor, Besie Barriscale, Lenore Ulric and Florence Rockwell, will be played by Ann Reader, a promising actress, who seeks the mantle of her brilliant predecessors. The supporting caste includes Frederick Forrester, Rose Watson, Frank L. Cooley, James K. Applebee, Joseph Robison, Reba Garden and Douglas Cosgrove. A quintet of native singers will introduce new folk songs and dances during the action of the play.

LLOYD STARS IN CLEVER COMEDY

Favorite Entertainer To Appear At Grand in "Crack Your Heels."

Next Monday the Grand for three days will return to its policy of feature pictures and big-time vaudeville, and will present as the dramatic picture for these days Harry Carey in "The Kick Back," a thrilling western tale, which deals with the struggles of a popular westerner, played by the star, to preserve a water privilege, upon which the success of his whole ranching investment depends. In this picture Carey has a role which fits him like a glove, and which is said to compare favorably with anything he has ever done.

In addition to the Carey picture, the Grand offers as a comedy attraction Harold Lloyd in his new release "Crack Your Heels." Lloyd is always a favorite with Grand audiences, and there is no doubt that in this new comedy he will add to the laurels he has already earned here.

The vaudeville program for Monday, Tuesday and Wednesday is on a par with the pictures. The bill is headed by the Three Eddy Sisters, versatile singing and dancing comediennes, who have already appeared with much acceptance in musical comedy. Others in the bill include the Florentine Duo, who represent a high-class musical act; Roberts and Davis, who offer comedy, songs and wooden shoe dancing; Gilmour Corbin, comedian and banjo king, and Ferris and Ferris, who have a strong, iron-jawed novelty offering. There will be matinees daily, and in the evening one big 3½-hour show, commencing at 7 o'clock.

HAROLD LLOYD, at the Grand Monday, Tuesday and Wednesday, in a clever comedy, "Crack Your Heels."

Theatre Directory

TODAY, 2:15 and 8:15—Final performance of the greatest of all soldier shows, The Dumbells Revue of 1922." A bigger hit than ever.

MONDAY, TUESDAY, WEDNESDAY, 2:15 and 7 p.m. daily — Harry Carey in "The Kick Back," a super-feature picture; Harold Lloyd in "Crack Your Heels"; the Florentine Duo, singing and musical novelty; Roberts and Davis, comedy, singing and talking and wooden shoe dancing; the Three Eddy Sisters, versatile offering; Gilmore Corbin, musical comedian and banjo king; Ferris and Ferris, iron-jaw novelty offering.

THURSDAY AND FRIDAY, Sept. 21 and 22, Evenings, 8:15; matinee Friday, 2:15 —"The Bird of Paradise," a love story of Hawaii, presented by Richard Walton Tully and the New York company.

SATURDAY, Sept. 23, Matinee, 2:15; Evening, 8:15 — America's most amazing actor, Charles S. Gilpin, in "The Emperor Jones."

ADOPTS REPORT ON TARIFF BILL

WASHINGTON, Sept. 15.—The conference report on the administration tariff bill was adopted late today by the house.

It now goes to the Senate, where final action next week is hoped for by Republican leaders.

RHEUMATISM

IF sufferers from rheumatism could read all the testimonials we receive, they would not hesitate to accept our offer of a free trial sample of Gin Pills.

Mrs. E. W. Hazlett of Windsor, Ont., writes: "Gin Pills, I know from personal experience, are the sovereign remedy for rheumatism and kidney troubles in any form. I was helped by them, after months of suffering. I tried many other remedies, but all failed; then I tried Gin Pills, with the result that I am well to-day."

Gin Pills relieve by removing the cause. Write for a free sample to: National Drug & Chemical Co. of Canada, Limited, Toronto, Ont. U. S. Address: Na-Dru-Co., Inc., 86-88 Exchange St., Buffalo, N.Y.

411

DYE SWEATER, SKIRT, DRESS STOCKINGS OR DRAPERIES IN "DIAMOND DYES"

Buy "Diamond Dyes" and follow the simple directions in every package. Don't wonder whether you can dye or tint successfully, because perfect home dyeing is guaranteed with Diamond Dyes even if you have never dyed before. Worn, faded dresses, skirts, waists, coats, sweaters, stockings, draperies, hangings, everything, become like new again. Just tell your druggist whether the material you wish to dye is wool or silk, or whether it is linen, cotton, or mixed goods. Diamond Dyes never streak, spot, fade or run.—Advt.

Outdoor Days Are Re-building Time

That sand castle of last year is in need of a new roof, and even your mighty bridge across the brook has almost disappeared.

This is the time to repair and rebuild.

But all this heavy work makes you so hungry that you have to stop very often and eat a big slice of Bread and butter, or Bread and jam.

Mother knows that Neal's Bread, thick slices and many of them, will rebuild little bodies, give them energy for play, and a splendid reserve of health and strength for the school tasks.

NEAL'S

Good White Bread

—is the loaf you love for its flavor, and it's mother's choice for she knows the pure ingredients it contains and the care used in baking.

Order From Your Grocer or Our Wagon Today.

Neal Baking Co. Ltd.

Phones 1313-2173.

Bread factories at Windsor, London, St. Thomas, Sarnia.

WESTERN UNIVERSITY
(THE WESTERN ONTARIO UNIVERSITY)
LONDON

You Can Afford A College Training

For every young man or young woman who realizes the importance of a university education and has the perseverance to carry it through, the fees present no difficulty. They are so low that a college training is now within the reach of all. Do not let the fear of heavy expenses turn you aside from your determination for higher education.

Western University will train you in Arts, Medicine or Public Health at a minimum expense. Moreover, it is located in your community. You can live at home or very near home. The courses are complete. The Faculty is large (125 professors, lecturers and instructors) and each member is a specialist. Individual instruction is featured. Western degrees are recognized universally. Entrance is by Junior Matriculation except for special and nurses course.

A good education is worth more to you than any other investment of time and money. Registration day October 2nd.

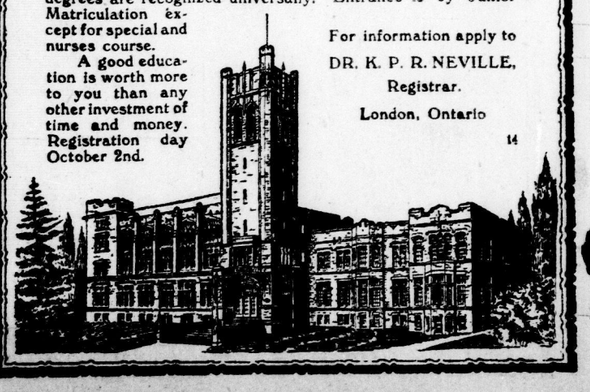

For information apply to DR. K. P. R. NEVILLE, Registrar. London, Ontario

14

Buy London-Made Products

Succeed With London

Keep Our Home Factories Busy

INTELLIGENT CO-OPERATION—that's what the good advertising agency has to offer to the advertiser. We have studied out just such advertising problems as yours. Consult

T. H. YULL, President and Managing Director. Federal Advertising Agency Limited. 306-308 Dominion Savings Building, London, Canada. London and Hamilton.

NEAL'S GOOD WHITE BREAD
"THE BEST LOAVES ARE WRAPPED."

EGGETT & CO.
Sanitary Plumbers
Steam and Hot-Water Fitters
Estimates Furnished.
336 Ridout Street. Phone 210.

O'Brien Colleges LIMITED
Miss L. Grover, student at O'Brien College, 361 Richmond St., London, led all typists in Western Ontario in last Underwood test.

ON MOVING DAY REMEMBER
H. F. DAY
Moving, Crating, Storage
Telephone 2887. 480 Maitland St.

BERT WEIR
REALTOR
7 Market Lane. Office Phone 6823.

DON'T THROW YOUR OLD CARPETS AWAY,
They Make New Reversible
"VELVETEX" RUGS
Send Postal for Velvetex Leaflet No. IX.
CANADA RUG COMPANY,
93 Carling Street, London, Ontario

VESTA—Two-Year Guarantee Battery.
MODERN BATTERY AND TIRE REPAIR
We Specialize in Batteries and Tires.
366 Ridout St., near King. Tel. 7080.

SOMETHING NEW—ASK FOR
RUDDY BREAD, 9c At Any Grocery Store
Telephone 6824.

MORENA CIGARS
are guaranteed to be the only long Havana-filled hand-made cigars manufactured in London, selling at 10 cents. UNION MADE.
THE MORENA CIGAR CO.
260 Horton Street.

Regal Mfg. Co.
MAKERS OF
Work Clothing for Men and Boys
Overalls, Coats, Shirts, Cotton Gloves and Aprons
92-96 King Street. Phone 875.

J. M. CHIVAS
Confectionery and Restaurant
Phone 443. 117 Dundas St.

Building and Automobile Glass
FOR EVERY PURPOSE.
LONDON ART GLASS AND MIRROR WORKS, LTD.
226 TALBOT STREET. PHONE 5271W.

B. N. CAMPBELL
Insurance Counsellor
Fire, Auto, Accident, Sickness and Plate Glass.
Dominion Savings Bank Building.
Phone 1611.

BANNER'S BARBER SHOP
Five Fully Qualified Barbers.
Hair Cut, 25c. Shave, 15c.
417 Talbot Street.

Baked Beans and Buttermilk
Famous Home-Made Cream Fried Cakes.
THE HOME DAIRY COMPANY
SALADS.
172 Dundas Street. Tel. 4350.

GEORGE COLBERT.
REAL ESTATE
Houses and Farms.
Office: Walper House. Phone 6207

ASK YOUR GROCER FOR
MEADOW GOLD ICE CREAM AND MEADOW GOLD BUTTER
Ontario Creamery, Ltd., London, Ont.

SMOKE A LONDON-MADE CIGAR
DAVID HARUM
McLEOD-NOLAN & CO., LONDON, CANADA.

BRICK MANUFACTURING AND SUPPLY, LIMITED.
FULL LINE OF
BUILDERS' SUPPLIES
609 WILLIAM STREET. PHONE 1244.

"Earns the praise of great artists."
SHERLOCK-MANNING 20th Century Piano
"The Piano worthy of your Home"
Sherlock-Manning Piano Company
LONDON. PHONE 1078. CANADA.

BARTON & RUMBLE
MANUFACTURERS OF
B. & R. TRUCKS
PHONE 4004. 596 HAMILTON ROAD.

LONDON OPTICAL CO.
EYES EXAMINED.
Broken Lenses Replaced.
A. M. DAMBRA, Optometrist.
Richmond St., Dominion Savings Building.
Evenings by appointment.
Phone 6180.

WOOD
Good Dry Cordwood, cut into blocks, 12 and 16-inch lengths, also Dry Pine Slabs, 12 and 16-inch lengths. Just the thing for starting the furnace and stove and quickly taking the chill off the house.
We would advise you to take a load or two of this wood while it lasts, as it will help save your coal.
CHANTLER BROS.
263 Bathurst Street. Phone 347.

CONCENTRATED USE OF EYE WEARS NERVOUS SYSTEM

Glasses Required To Give Relief, Says Proprietor of London Optical Company.

Early inhabitants of this earth lived in green fields and softly-lighted forests, and with no strain to their eyes. Keen distant vision was a necessary adjunct to existence. To distinguish friend from foe, and to sight game at great distances, were vital to maintain life. But today lives are lived at short range. Concentrated use of eyesight exhausts the whole nervous system. Glasses are required to give relief, and to enable the eyes to "carry on" at their daily tasks.

Every advance of civilization has been largely dependent upon some invention, which involves the use of the eyes. Consequently it is said that "The strain of modern civilized life falls heaviest upon the eyes"—the hardest worked and most delicate of all human organs.

People are generally well informed about their teeth and about sanitation, but about their eyes there is a regrettable lack of knowledge. In consequence, many are now in darkness who might otherwise see light.

Exposed to Strain.

A. M. Dambra, proprietor of the London Optical Company, in an interview Friday, declared that the constant need of close-range vision and the continual exposure to glare reflected from pavement and buildings, or from high-powered electric lights, all expose the eyes to terrific strain.

"The resultant faulty vision," said Mr. Dambra, "and the reflex disorders of the nerve system are more common than generally known.

"In order that the true significance of the eyestrain in its relationship to efficiency and health be appreciated, the intimate connection between the eyes and other organs of the body must be realized—and that whatever affects one will affect the other.

"Many great sanatoriums insist upon the eye examination being made of every patient admitted, for it is known that the slightest defect of vision may cause the development of very serious ailments. Now, eyestrain is not a disease, but a physical defect that is becoming recognized as the indirect cause of disease in many cases, for eyestrain lowers vitality and lessens one's resistance to infection.

oNt Cured By Drugs.

"Eyestrain cannot be cured with drugs, but can be permanently relieved with properly prescribed glasses.

"The functioning of any human organ is made possible only through the expenditure of nerve force, which is the vital motive power of the body. The eyes, when normal, use perhaps 20 per cent of all this vital force, but when eyes are defective, a demand is created for more "juice," to speak in electrical terms.

"In striving to overcome a visual defect the eyes will use much more nerve force than normally alloted. In daily practice eye strain is found to be robbing the system of this vital force to such an extent it is felt in the imperfect functioning of other bodily organs: the stomach, the heart, the liver or the kidneys.

"You cannot tell whether your eyes are right—you cannot tell whether or not your child's eyes are right, but you can consult an optical specialist who will remove the doubt," concludes A. M. Dambra of the London Optical Company, Dominion Savings Building, Richmond street."

How many do you know? Look over the announcements on ths page and become acquainted. You cannot know too many local firms.

Succeed In London

Taking into consideration the exceptional growth of London in the past, there can be no possible doubt but that the Forest City will, in the near future, become an industrial center of no mean repute, and the manufacturer who, by locating in London takes advantage of the city's growth, will no doubt in due course, reap a rich reward.

When we consider the facilities that London has for industries coming here, and the attractions offered them by the Chamber of Commerce, we are not surprised at the growth of industry here.

The fact that Canadians are buying Canadian goods, manufactured by Canadians, is proved, when we study the decline in value of the American dollar, which is for the first time in seven years, below par. Citizens of London are putting forth every effort to buy only London-made articles and before long there will be but few things that are not obtainable.

Statistics show that the city of London has at present a larger percentage of its population owning their own homes than any other city on the continent, which is indeed a striking example of the success that has already been attained by the citizens here in the past. A city needs this class of people to make their industries go ahead.

As we look at the industries that have sprung up in London since the war, and the fact that there are less men out of work than there has been for some time, we see that things are slowly, but surely, returning to normal, and which when once regained, will run more smoothly than they ever did before.

STATES TRADE IMPROVING THROUGHOUT DOMINION

Wm. C. Benson, C.A., Declares Prospects Especially Bright for Metal Manufacturing Industries.

Wm. C. Benson, C.A., resident partner of Oscar Hudson & Co., in an interview Friday, declared that business in general is improving all over the country, and this was particularly noticeable in the metal manufacturing industries.

"All our clients in the metal manufacturing business have orders well in advance of production," stated Mr. Benson.

"The excellent harvest in the prairie provinces, with an increased demand from the European markets, even though the yield in the United States is somewhat smaller than last year, should make for continued industrial improvement.

Mr. Benson pointed out the rapid growth of the Oscar Hudson & Co., and the necessity for the increase in the London staff, as tending to show that the city's business interests and concerns are beginning to enjoy a rapid increase in trade.

The recent addition to the local staff was necessary, said Mr. Benson, to keep pace with the firm's well-known standard of "Prompt and Efficient Service."

Recently Mr. Benson was placed in charge of the head office of the firm in Toronto during the absence of the other partners.

Mr. Hudson, who is in the west at present, has re-opened the branch office in Vancouver, which was closed during the war. The firm has now ten branches and agencies, the more important being in Toronto, Montreal, Winnipeg, London, St. Johns, N. B., Calgary, Edmonton and Vancouver in Canada; Buffalo in the United States, and London in England.

CARE OF EYES.

You can do much to improve the beauty of your eyes if you take care of the lashes and brows. Brush them each night with an eyebrow brush and, if they are thin, use a suggestion of vaseline or olive oil.

ERMINE.

Ermine is being used extensively as trimming, particularly on black satin and crepe frocks. On white satin sable fur is most luxurious.

ARTHUR MOULD WRITES OPEN LETTER TO SMITH

City Roofing Contractor Declares Neglect of Roofs is Shameful Waste.

An open letter to Mr. Smith:

Dear Friend Smith—How often as boys we were cautioned about wasting. "Waste not, want not," was the maxim. Recently, how that slogan was boomed, "Save, and waste not, will win the war."

There never was a period in the world's history when humanity had such facilities for using up waste, but there never was a period when waste was so prevalent.

Get this, Smith: "To waste, to squander, to cause to lose strength, to destroy."

Did the thought ever strike you that to waste and destroy is worse than theft?

You are not merely robbing yourself, Smith, but you are stealing from posterity.

Nature may insist on rust and decay and disintegration, because in her economy that is to live, but in your economy, Smith, it's too expensive. Take a walk down and street and note the rusty iron roofs, rusty ridges, felt roofs crying for paint, wood shingles rotting away, roofs of all descriptions not waterproof, therefore destroying buildings and contents. Waste, pure waste! It can all be avoided.

The slogan "Save the surface and you save all," is used to induce the painting of your home. But did it ever strike you the real surface is the roof? Save the roof and you protect all.

If funds are low, better save on appearances, never on roofs; it's too costly, Smith. You will need plasterers, etc., if you neglect the cover.

Now, Smith, this roof philosophy is given to you gratis, but a word to the wise is sufficient. No matter what's wrong with your roof, if you are wise you will phone me at 7891W. Your profession may be to heal sick persons. Mine is to heal sick roofs.

ARTHUR MOULD,

COLORS.

Cerise red sports hats are second in popularity now only to those of brilliant purple. In blues, there are some very soft delicate tones, as well as the fashionable but trying blue-green.

Only seven more months until the next coal strike.

SAY HONEST DEALING WITH PUBLIC SECRET OF SUCCESS

Parker & Allan, Well-Known Lathers and Plasterers, Proud of Business Achievement in City.

"The Progressive Firm" is a title of which Parker & Allan, well-known lathers and plasterers of the city, can justly be proud, because in the comparatively short space of eleven years, coming to the city practically unknown, it stands out today as one of the largest and leading firms of its kind in London.

When asked for the secret of this success Mr. Parker replied: "Honest dealing with the public, no matter what line of business a person is in, always spells success. I know that in the business world there are unscrupulous people, and these 'slickers' seem to have the idea that the public in general are a gullible sort, and will believe anything from anybody.

"But whether they know it or not people as a rule know when they are being fooled nowadays, and can always sense ahead when you are attempting to put something over on them.

Are Experts.

"Two of the chief things we insist on in the plastering business are men who are experts in their line, and the best materials that can be obtained regardless of cost."

"As latest statistics show the Forest City has more residents owning their own homes in proportion to its population than any other city in the Dominion of Canada.

"I find that as time goes on more and more people are realizing how essential it is to own their own homes. When one is a property-owner one tends to be a better citizen, and has a sense of security that is not apparent when one is living in a rented house.

Must Finish Inside.

"The outside of a home which is exposed to the weather must needs be well finished, but what about the inside? It is just as necessary that the inside be a finished job as any other portion of the structure.

"Plastering is an art. To have the work done properly it is essential that only expert plasterers, who are really artists in their line, be engaged. That is one reason why we have been as successful; all our men are experts.

"And say, referring to the outside of your home, why not make the old home look like a million dollars by having it stuccoed in the right way by our men? They have had a wide experience in this work, and we can guarantee you satisfaction. We have granite in all the new shades, and also first-class shell stucco, which saves paint and fuel, and besides adds to the appearance of your home. It is also the best, cheapest and warmest thing on the market for your garage."

For prompt service phone Parker & Allan at 4739-W.

LINGERIE.

Black embroidery is seen on some of the newest lingerie. It is particularly effective on apricot or blue. A nightgown of Nile green satin is given distinction by its trimmings of yellow satin roses.

Electro-Plating By Experts
WE HAVE THE LARGEST ELECTRO-PLATING PLANT WEST OF TORONTO.
THE DENNIS WIRE AND IRON WORKS CO. LIMITED
LONDON CANADA
All classes of work, large or small.
NICKEL, COPPER, BRONZE, BRASS. OXYDIZING and LACQUERING.

HEALTH BREAD
IS THE BREAD FOR OLD OR YOUNG, WHICH CONTAINS MANY CELL SALTS TO FEED THE HUMAN BODY.
THOS. ALGER.

ELECTRIC MOTOR REPAIR CO.
D. C. and A. C. Winding and Repairs. Radio Supplies.
Tel. 7174; Nights, 5125 and 3806
349 Talbot Street.

The Chas. Chapman Co.
Publishers, Bookbinders, Manufacturing Stationers,
91 Dundas Street. Phone 370.

OXY-ACETYLINE WELDING, BRAZING AND CUTTING.
WILLIAMS WELDING WORKS
Rear of 386 and 388 Ridout St, Phone 6836.
Drive in off King or Dundas Street.

THE VULCAN CO., LIMITED.
Manufacturing Pure Air Furnaces
TELEPHONE 580. 84-94 FULLARTON STREET.

DODGE BROTHERS MOTOR CAR

W. J. CHISHOLM
478 RICHMOND ST.

WM. SKELLY
Sanitary and Heating Engineer
242 King Street, Opposite McClary's
Telephone 572.

Martin-Senour 100 per cent. Pure Paint.
J. A. PAGE
Hardware, Sheetmetal and Furnace Work.
Tel. 2697W. 807 Dundas Street.

SILVERWOODS
QUALITY CARBONATED
ICE CREAM AND BUTTER

THE COMMERCIAL ELECTRIC CO.
ELECTRICAL CONTRACTORS.
Experts in Conduit Work.
Estimates Furnished on All Kinds of Electrical Wiring, Fixtures.
467 Richmond St. Phone 1871W.
L. R. Folley, Manager.

WM. C. BENSON, C. A.,
RESIDENT PARTNER.
Oscar Hudson & Co., Chartered Accountants.
213 Dominion Savings Building.
Phones 1537J-6346.

THE LONDON PURE ICE COMPANY LIMITED
MAKERS OF Artificial Ice FROM LONDON'S PURE DRINKING WATER
LONDON CANADA

Phone 4710. Residence 5710
A. W. MACFIE
Chiropractor
Dominion Savings Building, London, Canada.
Modern Electrical Equipment, X-Ray, Approved by Ontario Board of Chiropractic Examiners.

The Home of Quality. Vulcanizing.
ART WILKES.
London Tire Repair Depot
354 Wellington St. Phone 2334.
Opposite McClary's.

WHEN IN NEED OF PRINTING
Phone Two-One-Two-Three
Hollins Printing House
CHAS. HOLLINS, Prop.
143 King Street.

Our milk is the product of the best farms, protected by the most up-to-date equipment and method possible. It is pasteurized and delivered to your home—a bit of the country—each morning.
The London Pure Milk Co., Limited
PHONE 4338. 561 DUNDAS STREET.

ROOFING
CONTRACTOR.
Phone 7891W.
Build up Roofs, Asphalt or Gravel.
ARTHUR MOULD.
210 York Street.

LONDON WINDOW CLEANING CO.
F. HARVEY.
Store Windows a Specialty.
Estimates Given.
107 Emery Street. Phone 2909W.

CHURCH ORGANS
Electric Organ Blowing Machine.
Write For Advice or Estimates.
LEONARD DOWNEY
100 CARLING ST.

London Auto Wreckers
DEALERS:
Used Car Parts—Highest Prices Paid for Wrecked and Burnt Cars. New Address, 264 Horton (near Wellington).
See us first. Phone 4626W.

THE OLD RELIABLE AMERICAN DRY CLEANING AND DYE WORKS
R. HOLMES PROPRIETOR
LONDON Stratford Brantford

AN ENTIRELY NEW SYSTEM
AERIAL CARPET CLEANING WORKS
830 York Street. Phone 1764.

R. A. Milne Plumbing Co.
HOT WATER AND STEAM HEATING CONTRACTORS.
Estimates Furnished.
346½ Talbot Street. Phone 3966.

Phonograph Broken
PHONE 2885W.
WORMALD
312½ Dundas St., Opp. Armories.

BULL BROS.
Plumbing, Heating and Sheet Metal Contractors, Estimates Furnished.
Phones 3488W-2488J.
366 Hamilton Road.

THE LONDON SIX
SUPREME TOURING
IS A WINNER.
PLACE YOUR ORDER NOW.

CARTER & SON
Awning and Tent Manufacturers
351 GLEBE STREET. Tents for Hire. Phone, Factory 6197.

PHONE 4890W.
THE LONDON GARMENT CARE
And get your suit cleaned and pressed by expert cleaners and pressers, first-class service, our aim is satisfied customers. Ladies' and gent's clothing cleaned, pressed, altered and repaired; first-class tailor shop in connection, all goods called for and delivered.
J. FRAUMENI, Prop. 339 Dundas St. A. BROWN, Manager

HOME OF SPALDING ATHLETIC GOODS.
R. M. BRISCO 258 DUNDAS STREET
HYSLOP BICYCLES, TENNIS SUPPLIES, FISHING TACKLE, AUTO ACCESSORIES.

THE SUPERIOR MACHINERY COMPANY, LIMITED.
Elevators Repaired and Inspected
(Any Make).
Cables and Accessories Supplied.
Day and Night Service.
151 York Street. Tel: Shop 2729—House 2952.

Awnings, Tents, Flags, Coal Bags, Horse Covers, Wagon Covers
RAYMOND BROS.
172 KING STREET.

TRY
BRIGHTON'S BREAD
BEST IN LONDON.
HONEST WEIGHT.
PHONE 2160.

UNION MADE
WRAY'S WORK GARMENTS WEAR WELL.
STYLE ____ SIZE ____
SMOCKS, OVERALLS, WORK PANTS.
LOOK FOR THIS LABEL.

Electric Motor Repairs
STEWART & MORKIN
FULLARTON STREET. LONDON, ONT.
A. C. and D. C. Electric Motor or Dynamo Repairs and Rewinding Is Our Exclusive Specialty.
BOSCH MAGNETO SERVICE STATION

GIVE THE
ONTARIO DRY CLEANING COMPANY
A TRIAL.
Telephone 6958W. 516 Talbot St.

PRICE & HAWKE.
AUTOMOBILE ELECTRIC SERVICE
39 King Street. Phone 4212J.

LAVENDER-SPENCE
ELECTRICAL ENGINEERS.
Office and showrooms.
406½ Hamilton Road.
Our prices for fixtures and wiring are less than "the other fellows."
Phones: 7457, 6684W, 2237F.

G. M. MURRAY
Expert Radiator and Auto Sheet Metal Worker.
BRAZING OF ALL KINDS.
Telephones: Day 2327, Night 5448.
65 King Street.

BUY SPRINGBROOK SAUSAGE AND WEINERS TODAY
THEY ARE DELICIOUS. MADE BY
PATTISON'S, 130 Briscoe St.

HILL BROS.
Auto Truck Service
Local and Long Distance Cartage
104 Adelaide St. Phone 2959J.

S. BEXTON
Successor to Bexton & Carson.
General Repairing—Garage in Connection—Machinist.
Engines and machinery of all descriptions thoroughly overhauled.
Rear 65 King and 69 Dundas Sts.
Phone 3079.

PARKER & ALLEN
PLASTERERS
STUCCO WORK A SPECIALTY.
1197 Florence St. Phone 4739.

ARTISTIC HAIR AND BEAUTY PARLORS
Special Face and Scalp Treatments
MES. JAMES WELLS & HUNTER
Dominion Bank Building.
Phone 7514W.

BASEBALL and LATE SPORTING NEWS

HAMS WIN GAME 2--0 IN FIRST PLAY-OFF

Schwartje Lost Duel To Schultz When He Slipped in Mud and Let Hunter Get To Third.

HAMILTON, Sept. 15.—Hamilton won the first game of the play-off series from Saginaw here today by a score of 2 to 0, Schultz getting the edge on Schwartje in a great pitching duel, in which the Hams connected for six hits, while the Aces netted but four. The diamond was heavy from the recent rains, but sensational ball was played at all times, both pitchers getting wonderful support, the only error of the game being credited to Dugray, who dropped an easy foul fly. Schultz was never in trouble after the first inning, when the visitors got a man as far as third when Pike walked, Dodson sacrificed and Pike went to third on Miller's infield out. But two of the Aces got as far as second after that, and in each of four of the innings but three men faced Schultz.

A Bad Break.

Hamilton's runs came in the fourth inning, and but for a bad break which Schwartje got, the tale might have been different. Hunter started the Hams' half of the inning with a two-bagger, and when Kuhn laid down a bunt which Schwartje should have fielded in time to catch Hunter at third, the ace hurler slipped. However, he got the ball to first in time to beat Kuhn, making the throw while sitting on the ground. Calbert sent a long fly to right field, which Kirby made a spectacular one-hand catch, but Hunter scored. Oakes followed with a double to the fence in left centre and Carlin dropped one back of short which went for a hit, and Oakes scored.

Gray, the first Ham up in the fifth, reached third when he walked, Stutz singled, and Hunter sent a long fly to Kirby, but he died there, and after that Schwartje had the situation well in hand. The attendance was close to the 2,500 mark, but increased seating accommodation has been arranged at the park, and will certainly be needed for the Saturday game.

The score:

Hamilton—	A.B.	R.	H.	P.O.	A.	E.
Gray, 2b.	2	0	0	4	3	0
Stutz, 3b.	4	0	2	1	1	0
Hunter, r.f.	4	1	1	1	0	0
Kuhn, 1b.	3	0	0	12	1	0
Calbert, l.f.	2	0	0	1	0	0
Oakes, c.f.	3	1	1	2	0	0
Carlin, s.s.	2	0	1	0	5	0
Dugray, c.	2	0	1	5	0	1
Schultz, p.	2	0	0	0	2	0
Totals	24	2	6	27	12	1

Saginaw—	A.B.	R.	H.	P.O.	A.	E.
Pike, 2b.	3	0	0	3	2	0
Dodson, c.f.	2	0	0	3	0	0
Miller, s.s.	4	0	0	2	2	0
Kirby, r.f.	4	0	1	3	0	0
Roseberry, l.f.	4	0	0	1	0	0
Elliott, 1b.	3	0	1	8	2	0
Karpus, 3b.	3	0	0	1	1	0
Robertson, c.	3	0	0	3	2	0
Schwartje, p.	3	0	2	0	2	0
Totals	29	0	4	24	11	0

The score by innings: R.

Saginaw	000 000 000—	0
Hamilton	000 200 00x—	2

The summary: Left on bases—Hamilton 3, Saginaw 5. Stolen bases—Karpus. Double plays—Carlin to Gray to Kuhn; Elliott to Miller. Two-base hits—Hunter, Oakes, Kirby. Sacrifice hits—Dodson, Kuhn, Schultz. Sacrifice fly—Calbert. Struck out—By Schutz 5, by Schwartje 2. Bases on balls—Off Schwartje 4, off Schultz 2. Time of game—1:47. Umpires—Powell at plate, and Fyfe and Griffin at bases. Attendance—2,498.

HELEN WILLS GETS BUMP IN SEMI-FINAL PLAY

PHILADELPHIA, Sept. 15.—After winning the girls' national singles tennis championship today by defeating Helen Hooker of New York, 6—3, 6—3, Helen Wills, the 16-year-old Bentley, Cal., high school girl, was eliminated in the semi-final round of the women's middle states tourney by Marion Zinderstein Jessup, Wilmington, Del., 9—7, 6—3. Miss Jessup will meet Molla B. Mallory, national champion, tomorrow, for the middle states title. Mrs. Mallory having won her semi-final match from Leslie Bancroft, Boston, 6—2, 6—3.

Mrs. Mallory also is a finalist in the middle states doubles championship. Paired with Miss Edith Sigourney, Boston, she will meet Miss Jessup and Molly B. Thayer, Philadelphia, in the final round tomorrow.

WINS "METRO" GOLF TITLE.

LONG BEACH, N. Y., Sept. 15.—Marty O'Loughlin of the Plainfield, N. J., Country Club today won the metropolitan open golf championship with a score of 309, three shots better than John Farrell of Quaker Ridge.

DUNLOP TIRES.

Cheapest in London. Imperial covers, $2.50; Imperial tubes, $1.25; Traction Tread covers, $3.50; Traction Tread tubes, $1.50.

BROCK'S

The Sporting Goods Store of London, 111 Dundas St., corner of Talbot. ywt

Shot Guns

Lefever, Ithaca, Parker, L. C. Smith

WRITE FOR CATALOGUE AND LOWEST PRICES.

G. B. SMITH,

GUN DEALER, AYTON, ONTARIO. b

Johnston and Tilden Left in Finals.

PHILADELPHIA, Sept. 15.—William T. Tilden II. of Philadelphia and William M. Johnston of San Francisco will meet tomorrow in the United States national lawn tennis championship of 1922. The two "Bills" reached the finals of the 41st annual titular tournament on the courts of the Germantown Cricket Club today. Johnston defeated Vincent Richards of Yonkers, N.Y., 8—6, 6—2, 6—1, and Tilden eliminated Gerald L. Patterson of Australia, 4—6, 6—4, 6—3, 6—1. Each has previously won the national championship twice.

M'CLARYS BOWLERS WIN

Defeat St. Matthews in First of Play-Off Series.

McClarys, winners of the first series of the Interurban Bowling League, defeated St. Matthews, second series winners, in the first of the play-off matches at the L. R. C. greens last night. Though it was cold weather for trundling, the supporters of the two clubs formed a big gallery.

The rinks:

McClarys.	St. Matthews.
J. Wilson	A. Pook
T. Cornelius	P. Davids
J. C. Ross	H. McKenzie
T. Dodd, s. 16	A. Henderson, s. ..13

LEGG AND FORGUE TO DO UMPIRING

"Corker" Legg and Gil Forgue will handle the Niagara Falls-St. Thomas O. B. A. semi-final fixture over at Tecumseh Park this afternoon, according to an announcement made last night by George Martin, president of the Inter-Club League, handling the game in the unavoidable absence of Secretary Dulmage of Guelph.

These officials will aid greatly in making today's game the great fixture it should be. A big contingent of St. Thomas fans are accompanying their team here, and a big bunch will make the long jump from Niagara.

The big mix starts at 3 o'clock sharp, as the Falls boys have to make train connections for home tonight.

HAL ABBE AND RUTH G TO MEET AT NEW HAMBURG

WOODSTOCK, Sept. 15.—A matched race that is bound to create unusual interest among the horsemen of the province has been arranged between Hal Abbe and Ruth G. At the conclusion of the race between these two horses at Woodstock on Labor Day, Mr. Wilson, the owner of the Preston mare, was not satisfied at the result, which favored the Abbe horse, which won three out of five heats. Before the judges' stand he announced that he would wager $500 that his mare could beat the Norwich horse on any track in Ontario outside of Woodstock. Alby Robinson interested the New Hamburg Association, with the result that the two horses will meet there on Saturday, Sept. 23, for a purse of $500. The New Hamburg card will also include a 2:16 and a 2:20 race.

RIDGETOWN WILL STAGE BASEBALL TOURNAMENT

RIDGETOWN, Sept. 15.—A baseball tournament is announced for Wednesday afternoon at Victoria Park. Thamesville, Highgate and Moraviantown are coming, with pitchers good enough to give anybody a battle, while the local home team will be on the job with "Dutch" Gray and Harry Davis as a battery. Harry O'Neil, who has been playing with the league teams in the south, is expected home, and will in all probability hold down first base for the home team. As there is no restrictions as to players, it is expected that McPhee of St. Thomas, McColg of Chatham, Lasalles of Moraviantown, and Harold Monk of Ridgetown will be in the game.

They are Good Lookers Too!

"An old friend from the start"

Not only selected quality briar root bowls but beautiful stylish shapes as well, designed by the world's finest pipe craftsmen, and a mellow, rich "Kola" color that you will never get with any other pipe.

They smoke as good as they look.

Price
Kola Standard or Kola Krust
ONE DOLLAR

At all good tobacconists in all shapes and sizes.

Tennis Finalists

TILDEN. JOHNSON.

LONG BILL TILDEN and Wee Bill Johnson of California, both ex-champs., are finalists again.

The latest news is that Big Bill Tilden is going into the movies. No! Not slow motion pictures of lawn tennis stroke production, but real, honest-to-goodness star parts. Tilden will play tennis, of course, but admits it may have to be secondary to his work.

DODGE ENTRY DOES 62.3 PER HOUR FOR NEW MARK

BUFFALO, Sept. 15. — Baby Holo, Horace E. Dodge's entry in the 2,200 class hydroplane race, was credited with a new world's record today when she covered the 20-mile course at the international powerboat regatta at an average speed of 62.3 miles an hour. Incidentally, Baby Holo turned the tables on Paul Strasburg's entry, Baby Sure Cure, which won the opening heat of the class on Thursday. These two crafts are now equal on points scored, and will settle supremacy in the final heat tomorrow.

Edsel Ford's new boat, Woodfish, also improved its previous record of 53 miles an hour by covering one turn of the five-mile course today at an average speed of 53.41 miles an hour. The Ford speedster, however, was again outfooted by Baby Gar II., which stands first with fourteen points for the first two heats. Woodfish is second with twelve points and Baby Gar Jun. is third.

Commodore R. H. Sidway of the Buffalo Lauch Club had further trouble with his new hydroplane, Arab VII., dropping out after the second lap in the 1,100 class race. Miss Peerless, a Buffalo entry, has sufficient points to win the event without another start.

HOT OFF THE GRID

HAMILTON, Sept. 15. — S. S. Dumoulin, formerly a noted Tiger star, who has returned to Hamilton from Winnipeg and the West after an absence of about fifteen years, was tendered a dinner last night at the Royal Connaught Hotel by the Tiger executive and some of the Tiger old boys. He has agreed to help George Ballard coach the Tigers this year, and will captain an old boy Tiger team which will play this year's team a week from Saturday.

In spite of the rain, 40 aspirants for the team turned out yesterday. "Red" Dixon, "Dutch" Burton, Walter Marriott and Ben Simpson are also assisting the coach.

M. A. A. A. SQUAD.

MONTREAL, Sept. 15. — With the appearance in uniform of Gordie Findlay, last season's captain of the M. A. A. A. squad, the Blue and Red roster of inter-provincial players has been brought up to strength. There only remains "Boo" Anderson to enter the training lists to complete the squad. Anderson is rapidly recovering from the operation he underwent recently, and hopes to indulge in light workouts next week. Coach Hughes is putting the Montreal inter-provincial title seekers through light line drills and formation plays, and is rapidly rounding his all-star contenders into the semblance of a good rugby machine. Hope is high in the Montreal camp, and while the officials and players alike are not counting too much on taking honors away from Argos, there is a determined spirit manifested suggesting that the team will put up a strong game, win or lose.

While the McGill players have only been out this week, Coach Shaughnessy has his 40-odd pupils working at full pitch.

LOWE, IRISH CHAMP.

PORTRUSH, Ireland, Sept. 15. — Alfred Lowe won the Irish open golf championship in the tournament which ended here today, defeating James Henderson, 6 up and 4 to play. Lowe had previously defeated E. F. Carter, the British amateur, and C. L. Hezlet of Portrush.

SAMMY MANSON MARRIED.

HAMILTON, Sept. 15.—Sam Manson, star half-back of the Tigers, was married this afternoon to Miss Ann Collins.

Shamrock Workouts Will Mark Start of Girls' Big Cage Season

All Leagues To Get In Action Soon. Irish Girls Will Rebuild Team, Using Board of Judges.

The Shamrocks, lady basketball champions of Ontario and finalists for the Dominion title, will start working out Tuesday of next week as the commencement of what promises to be the biggest year in ladies' basketball ever seen in London, despite the fact that last year it remained for the basketeers to provide the biggest thrill in sport London had had for a decade in the Edmonton-London series for the Dominion championship, the first ever staged.

The Shamrocks will be London's certain entry to the L. O. B. A., but there is a possibility this year that several other teams from London will enter as well, one of them a co-ed team from Western University.

The Irish girls are going to start rebuilding their team this year, and all candidates will get a fair trial to make the team. With this end in view, a board of judges has been appointed as follows: Lieut.-Col. Eric Reid, W. Davidson and Harold Gillies. The coach when he is appointed will be an ex-officio member of this board, and will help select the team. It was felt by the team that this would be the fairest to those trying out for places on the team.

Shamrocks will work out on Tuesday and Thursday nights at the Y. M. C. A. at 6:30 o'clock.

The annual meeting of the L. O. B. A. will be held early in October, the exact date not having been fixed yet. It is practically certain that this year will see a big increase in the number of cities entered, the series with Edmonton here having done much to boost the L. O. B. A.

The Y. W. C. A. League, the meeting of which was postponed yesterday until early next week, the City League, Western University League, and the schoolgirls' basketball will all be running again this season full steam ahead, and with the experience of the past two seasons, playing much better basketball.

The officials of the Shamrocks this year are:

Honorary president—Mrs. C. R. Somerville.

Honorary vice-president—Mrs. Gordon Philip.

President—Miss Lottie Garratt.
Secretary—Miss K. McAvoy.
Treasurer—Miss M. Lindsay.
Manager—Miss C. Blackwell.
Board of directors—Messrs. E. V. Buchanan, Eric Reid, Rhodes, Grafton, Gillies and W. Davidson.

FAIR RACES CLOSE WITH GOOD CARD

May Go Takes 2:20 Pace in Straight Heats.

The closing day of the Western Fair races saw four events carded, and each providing some fine racing.

May Go took the 2:20 pace in straight heats without being forced.

The free-for-all found Hal Abbe, the Norwich speedster, in line when it came time to take the last three heats.

The 2:30 trot provided some excitement, when Granite King came up and made a bid by taking the third heat. Lady Sphinx came back in the next, though, and cinched the event.

The results:

2:20 Pace.

May Go (C. Sifton)	1	1	1
Cy Custer (Browntree Bros.)	2	2	2
Dan Patchen (W. Revington)	3	3	3
Joe Gratton (Galbraith Bros.)	5	4	4

Free-For-All.

Hal Abbe (Dr. Meldrum)	6	2	1	1	1
Dr. B. (Alex. Belore)	1	1	2	2	2
Famous Horn (J. W. Horton)	2	3	4	5	6
Eva May Patchen (Wm. Pumfrey)	4	7	3	3	3

2:30 Pace.

Lady Sphinx (Moore)	1	1	3	1
Granite King (W. Stubbs)	6	6	1	4
Grace Logan (Harry Reed)	2	3	2	5
Rodney Boy (Wm. Downey)	5	5	4	2

2:20 Trot.

Ross O'Ree (Dr. Greeh), first; Gossetbird (Pat McCarty), second; Silent T. (Reed and Charlesworth), third; Victor Holden (C. A. Burns), fourth.

STRATFORD APPRENTICES PLAYOFF IN BELLEVILLE

STRATFORD, Sept. 15.—Officials of the local Grand Trunk apprentice baseball team have been notified that the sudden-death game for the championship of the Grand Trunk Apprentice Baseball League with Ottawa has been postponed until Thursday, Sept. 21, and will be played on that date in Belleville. The local apprentices are under a great handicap as three of their best players are on the sick list, suffering from severe injuries. Howard Griffin and Borden Norfolk are recovering from broken collarbones, and Grover McArdle is at present under the doctor's care with a broken nose.

BASEBALL RESULTS

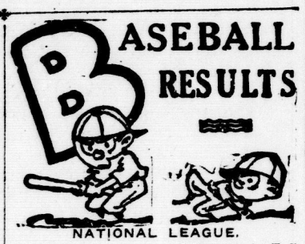

NATIONAL LEAGUE.

	Won.	Lost.	P.C.
New York	84	53	.613
Pittsburg	78	60	.565
St. Louis	75	63	.543
Cincinnati	75	63	.543
Chicago	72	64	.529
Brooklyn	68	70	.493
Philadelphia	49	86	.363
Boston	47	89	.345

Friday's Results.

Brooklyn 7, Cincinnati 2.
Boston 4, Pittsburg 1.
New York 7, Chicago 6.
Philadelphia 10, St. Louis 9.

Today's Games.

Pittsburg at Philadelphia.
Cincinnati at New York.
Chicago at Brooklyn.
St. Louis at Boston.

Sunday's Games.

Cincinnati at New York.
Chicago at Brooklyn.
(Only two games.)

AMERICAN LEAGUE.

	Won.	Lost.	P.C.
New York	86	55	.610
St. Louis	86	56	.606
Detroit	75	68	.525
Chicago	71	71	.500
Cleveland	70	71	.497
Washington	62	76	.449
Philadelphia	57	82	.410
Boston	56	84	.400

Yesterday's Results.

Cleveland 6, Washington 5.
Detroit 8, Philadelphia 2.
Chicago 2, New York 1.
St. Louis 7, Boston 1.

Today's Games.

Philadelphia at Cleveland.
Washington at Detroit.
New York at St. Louis.
Boston at Chicago.

Sunday's Games.

Philadelphia at Cleveland.
Washington at Detroit.
New York at St. Louis.
Boston at Chicago.

INTERNATIONAL LEAGUE.

	Won.	Lost.	P.C.
Baltimore	110	50	.687
Rochester	97	60	.624
Buffalo	91	68	.572
Jersey City	79	79	.500
Toronto	74	80	.481
Reading	69	86	.445
Syracuse	60	98	.389
Newark	49	108	.312

Yesterday's Results.

Newark 5, Jersey City 1.
Baltimore 10, Reading 6.
Syracuse at Buffalo, rain.
Rochester at Toronto, rain.

Games Today.

Reading at Baltimore.
Newark at Jersey City.
Syracuse at Buffalo.
Rochester at Toronto.

Sunday's Games.

Toronto at Rochester.
Syracuse at Buffalo.
Reading at Baltimore.
Newark at Jersey City.

W. O. R.'S-ST. ANDREW GAME STARTS AT 5

Today's game between St. Andrews and W. O. R.'s may be the last meeting between the two clubs, and it is presumed that soccer fans will take advantage of this chance to see the two great rivals of the year in action at Springbank Park this afternoon at 5 o'clock.

The teams have met four times, and while three wins have gone to the Scots, the clubs are even on goals scored, with nine each. Each will have the strongest line-up available.

The teams:

W. O. R.—Mudds, Ashton, Dennis, Croot, Whitworth, Shortt, Herring, Ferris, Taylor, Turner, Ridley, Perkins, Wood and Hawkins.

St. Andrews—Croll, Wilson, Adams, Knight, Garrow, Russell, Whitelaw, G. Johnstone, MacIntosh, MacFarlane, Morgan, Pebbles, Dicks, Owens, Holt, Robertson, Cowie.

Pancho Villa Will Go After Wilde.

NEW YORK, Sept. 15.—Pancho Villa, sensational Filipino boxer, who won the United States flyweight championship last night by scoring a technical knockout over Johnny Buff of Jersey City, N.J., in the eleventh round of a 15-round match at Ebbets Field, will now seek a match with Jimmy Wilde of England for the world's title.

Villa demonstrated his superiority over the best of the United States 112 pounders by outboxing and outpunching Buff decisively. The Filipino floored Buff three times in the tenth round and was ready to deliver a knockout blow when Buff's seconds tossed a towel into the ring after seven seconds of the eleventh round in acknowledgment of defeat.

CANADIAN LADIES ARE OUT OF TITLE

Miss Alexa Stirling and Mrs. Gavin, England, Reach Finals.

TORONTO, Sept. 15. — The Canadian ladies' open golf championship is destined to remain away from the Dominion for another year as a result of the semi-finals played at the Toronto Club this afternoon when Miss Alexa Stirling of North Hempstead, N.Y., progressed another step towards duplicating her achievement of 1920 by eliminating Miss Sidney Pepler of the Toronto club, 1 up, and Mrs. Gavin, Huntercombe, England, upheld the honor of the English lady golfers by defeating Miss Joyce Hutton, 3 up and 1 to play, in the second match. In the morning the lowers of the afternoon matches had disposed of compatriots of their conquerors in the semi-final, and instead of being contests between British and American pairs in the afternoon the semi-finals produced a determined effort by two of the younger players to keep the title in the Dominion, and more than that, to bring it to the Toronto club.

While the local players were defeated they were far from outclassed, and but for a short putt by Miss Pepler on the seventeenth green when she had the hole well in her grasp, she would have sent Miss Stirling to the nineteenth at least to achieve victory, if she won out.

Miss Hutton's Fine Play.

Miss Hutton also made a great battle in her attempt to defeat Mrs. Gavin, and although the English lady was four up at the twelfth her margin had been reduced to two at the sixteenth. This match was also decided at the seventeenth, which Miss Hutton had to win to carry the game to the home hole.

The cards for the semi-final games were:

Miss Stirling..Out 5 6 6 3 6 6 4 4 5—45
In 4 5 4 5 3 4 7 5 5—42—87
Miss Peplar ..Out 5 5 5 3 5 5 4 5 6—43
In 5 5 6 4 5 5 5 5—45—88
Mrs. Gavin ...Out 5 5 4 3 5 5 5 5 6—43
In 5 5 5 7 3 5 6 4 x—40—83
Miss Hutton..Out 4 5 5 5 6 6 6 4 6—47
In 4 6 7 6 3 4 6 5 x—41—88

The finalists each had somewhat easy wins in the third round in the morning, while Miss Hutton, playing in her best form, eliminated Miss Edith Leitch. Miss Cameron of California was one down at the seventeenth to Miss Pepler and conceded the last hole when she could do no better than halve it.

There will be three final games played tomorrow morning in the first, second and championship consolation events, while the final between Miss Stirling and Mrs. Gavin will start at 2:30 in the afternoon.

CHAMPIONSHIP FLIGHT.
Third Round.

Miss Sydney Pepler, Toronto, defeated Miss M. Cameron (California), 2 up.

Miss Alexa Stirling, New Hempstead, N.Y., defeated Miss H. Kennedy, Royal, Montreal, 6 and 5.

Mrs. W. Gavin, Huntercombe, England, defeated Miss M. Annable, Kanawaki, 7 and 5.

Miss Joyce Hutton, Toronto, defeated Miss Edith Leitch, Walton Heath, England, 3 and 2.

CHAMPIONSHIP CONSOLATION.
Second Round.

Miss Effie Nesbitt, Hamilton, defeated Mrs. M. K. Rowe, Toronto, 2 and 1.

Mrs. I. Brydges, Winnipeg, defeated Mrs. M. Findlay, Lambton, 3 and 2.

Mrs. Hope Gibson, Hamilton, defeated Mrs. Wm. Burns, Rosedale, 3 and 2.

Mrs. E. W. Whittington, Toronto, defeated Mrs. H. Bostwick, Hamilton, 5 and 4.

FIRST CONSOLATION.
Semi-Final.

Miss Willo Gage, Lambton, defeated Miss S. Kennedy, Royal, Montreal, 2 up.

Mrs. G. W. Little, London, defeated Mrs. C. C. Ronalds, Kanawaki, on the 19th hole.

SECOND CONSOLATION.
Semi-Final.

Miss Marion Beck, Toronto, defeated Mrs. F. Spry, London, 4 and 3.

Mrs. Hicks, Kingston, defeated Mrs. J. Lindsay, Weston, Ont., on the 20th hole.

THIRD CONSOLATION.
Semi-Finla.

Mrs. C. H. Carpenter, Rosedale, defeated Mrs. E. E. Henderson, Rosedale, 6 and 5.

Mrs. F. R. Risdon, Scarboro, defeated Mrs. L. Hamill, Mississauga, 7 and 5.

CHAMPIONSHIP FLIGHT.
Semi-Finals.

Miss Alexa Stirling defeated Miss Sidney Pepler, 1 up.

Mrs. Gavin defeated Miss Hutton, 3 up and 1 to play.

CHAMPIONSHIP CONSOLATION.
Semi-Finals.

Mrs. Brydges, Winnipeg, defeated Miss Nesbitt, Hamilton, 1 up.

Mrs. Hope Gibson, Hamilton, defeated Mrs. Whittington, Toronto, 2 and 1.

THIRD CONSOLATION.
Final.

Mrs. Risdon, Toronto, defeated Mrs. Carpenter, Toronto, on 19th green.

UNEXPECTED CROPS UP IN CITY NET TOURNEY

O. Rechnitzer's Defeat of I. Williams One of Surprises of Excitig Afternoon.

Olaf Rechnitzer provided one of the biggest upsets so far in the city tennis championships play yesterday by defeating I. Williams in straight sets in the open singles. Williams found it hard to combat the steady game of Rechnitzer. T. Beltz, though only a youngster, showed exceptionally fine form in his match with Davis, who is expected by many to appear in the finals, which will be played this afternoon at Thames Park.

P. D. Ross gave the gallery something to get excited about when he ran Dr. Ross, last year's Western Ontario champion, to two strenuous sets, the latter winning 7—5, 7—5.

A. R. Williams showed perfect form in defeating Ken Black. This match was probably the most exciting of the day.

Chubb and Boucher displayed steady and game tennis in their match against the Rechnitzer brothers, and a third set was needed to decide the match.

The semi-finals of the doubles and singles will be played this morning, with the finals slated for Thames Park this afternoon. Good galleries have been watching the progress of the tourney, and it is expected that the finals this afternoon, for which there is no admission charge, will attract one of the biggest tennis crowds the game has ever drawn in London.

The results:

Men's Open Singles.
Third Round.

N. Judd defeated E. Wainwright.
E. V. Rechnitzer defeated G. White, 6—1, 6—2.
I. Williams defeated J. Dochstader, 6—3, 6—2.
J. V. Ross defeated P. D. Mitchell, 7—5, 7—5.
J. V. Ross defeated Darling, 6—0, 6—0.
C. R. Williams defeated J. D. Black, 6—3, 6—1.
B. Davis defeated T. Beltz, 6—3, 6—2.
Dr. Chalk defeated L. Camp, 6—1, 6—1.

Fourth Round.

E. V. Rechnitzer defeated N. Judd, 6—1, 6—4.
O. Rechnitzer defeated I. Williams, 6—2, 6—4.
B. Davis defeated Dr. Charlk, 6—4, 6—4.

Men's Doubles.

Rechnitzer and Rechnitzer defeated Chubb and Boucher, 6—2, 4—6, 6—4.
Williams and Williams defeated Beattie and Darling, 6—3, 6—2.
Rechnitzer and Rechnitzer defeated Judd and Armitage, 7—5, 6—1.

TODAY'S GAMES.

Men's Doubles—Semi-Finals.

10:30—Williams and Williams vs. Rechnitzer and Rechnitzer (Hyman).
2—Davis and Ross vs. Taggart and McLean (Hyman).

Men's Singles—Semi-Finals.

11—E. V. Rechnitzer vs. O. Rechnitzer (Hyman).
12—J. V. Ross vs. A. R. Williams (Hyman).
1—Winner of above match vs. B. Davis (Hyman).
Final round at 3 o'clock.

GIANTS INCREASE MARGIN TO SIX

Gain As Pirates Drop Last To Braves.

NEW YORK, Sept. 15. — The New York Giants made it seven in a row and three straight from Chicago today by winning the last game of the series, 7 to 6. As Pittsburg lost to Boston, the champions increased their lead to six full games over the Pirates.

The score: R.H.E.

Chicago	010 000 005—6	12	3
New York	122 000 20x—7	9	1

Osborne, Stueland, Cheeves and O'Farrell; Hill, Scott and Smith, Snyder.

DODGERS TAKE ODD ONE.

BROOKLYN, Sept. 15. — Brooklyn won the odd game of the series with Cincinnati by a score of 7 to 2 today. The Dodgers batter both Keck and Gillespie in timely fashion, while Cadore kept the Reds' hits well scattered, besides receiving sensational support.

The score: R.H.E.

Cincinnati	000 001 100—2	8	4
Brooklyn	110 030 02x—7	11	1

Keck, Gillespie and Hargrave; Cadore and Deberry.

PIRATES DROP ONE.

BOSTON, Sept. 15. — Pittsburg dropped its last Boston game of the season today, when Marquard pitched the Braves to a 4 to 1 victory. Powell's hitting and outfielding was a big factor in the game. Brilliant plays were contributed by Ford, Moranville and Henry, Boston's new first sacker from the New Orleans club.

The score: R.H.E.

Pittsburg	000 000 100—1	8	2
Boston	001 200 10x—4	8	2

Glazner, Carlson and Schmidt; Marquard and O'Neill.

PHILLIES' HOMERS WIN.

PHILADELPHIA, Sept. 15. — Two home runs in succession by Henline and Lee in the ninth inning with none out gave Philadelphia a 10 to 9 win over St. Louis in the final game of the series today. Henline had three home runs out of five times at bat. Rogers Hornsby hit his 36th and 37th circuit clouts, the latter tieing him with Williams, the American League leader. Hornsby ran his hitting streak to 30 games by getting a single in the first inning.

The score: R.H.E.

St. Louis	101 520 000— 9	14	0
Philadelphia	000 330 202—10	15	2

Sell, Doak, Pertica, North, Sherdel and Clemons; Ring, Winters, Weinert and Henline.

TUPPERVILLE HOLIDAY PROGRAM IS SUCCESS

TUPPERVILLE, Sept. 15.—The postponed Civic Holiday program at Tupperville was a distinct success. The results:

2:25 Class.

Chester Wilkes, R. Taylor, Wallaceburg	1	1	1
Hazel Mack, McDonald, Sarnia	2	2	2
R. N. L., Kirby, Wallaceburg	3	3	3
Jean Bay, Judson, Wallaceburg	4	4	4

2:50 Class.

Atkoo, Hanson, Dresden	1	1	1
Peter M., McDonald, Sarnia	2	3	2
Bessie B., Wills, Dresden	3	2	3
Flossie Bengen, Taylor, Wallaceburg	4	4	4
Royal Billard, La Riose, Wallaceburg	5	5	5

Named Race.

Miss Kitchener, McFadden, Tupperville	1	1	1
La Gerald, Lymon, Dresden	4	2	2
Longboat, Wills, Tupperville	2	3	3
Lady Clay, Kersey, Tupperville	5	4	4
Lady Mack, Babcock, Tupperville	3	5	5

Gents' Turnout.

Percy Whitmarsh, Tupperville; Wallace McColg.

Baseball.

The score:		R.	H.	E.
Bridgen		2	4	4
Tupperville		4	8	0

AMERICAN ASSOCIATION.

Milwaukee 3, Minneapolis 8.
Kansas City 9, St. Paul 2.
No other games scheduled.

BROWNS CLOSE GAP TO ONE-HALF GAME

Win, While White Sox Rookie Holds Yanks To Four Hits.

ST. LOUIS, Sept. 15.—St. Louis took the odd game of the series with Boston today by a 7 to 1 score and advanced to within a half game of first place, as New York lost to Chicago. New York opens a three-game series here tomorrow.

Van Gilder allowed only five hits, did not walk a man, and got two hits out of four trips to the plate, one being a double. The visitors' lone run was a four-bagger by Harris in the seventh. He drove the ball into the right field stand.

The score: R.H.E.

Boston	000 000 100—1	5	0
St. Louis	000 000 52x—7	12	1

Pennock and Chaplin; Van Gilder and Severeid.

YANKS BOW TO COWBOY.

CHICAGO, Sept. 15.—Ted Blankenship, the Texas cowboy, held the New York Yankees to four scattered hits today, while Chicago hit the side-arm offerings of Carl Mays and won, 2 to 1, thereby breaking even on the four-game series. The lone score made by the Yankees was the result of a home-run drive by Bob Meusel.

The score: R.H.E.

New York	010 000 000—1	4	0
Chicago	001 001 00x—2	8	0

Mays and Schang; Blankenship and Schalk.

ROOKIE BEATS JOHNSON.

CLEVELAND, Sept. 15. — George Metevier, a rookie pitcher recently acquired from Jersey City in the International League, made his major league debut here today and defeated the veteran Walter Johnson in a pitching duel, a ninth-inning rally enabling Cleveland to beat Washington 6 to 5.

The score: R.H.E.

Washington	300 000 002—5	8	2
Cleveland	011 001 003—6	10	0

Johnson and Picinich; Metevier and O'Neill.

COBBMEN SWEEP SERIES.

DETROIT, Sept. 15.—Detroit made a clean sweep of the series with Philadelphia, taking today's game 8 to 2. The Tygers solved Harris for extra-base blows at opportune times.

The score: R.H.E.

Philadelphia	000 002 000—2	8	1
Detroit	201 040 10x—8	10	1

Harris, O'Neill and Perkins; Ehmke and Bassler.

BEARS GRAB FIRST MIX IN GOOD-BYE TO PESTS

JERSEY CITY, Sept. 15. — Newark grabbed the opening game of their farewell series with Jersey City in the home of the Skeeters this afternoon by a score of 5 to 1.

The score: R.H.E.

Newark	000 000 023—5	8	0
Jersey City	000 000 001—1	7	2

Fileshifter and Devine; Hanson and Freitag.

ORIOLES CATCH UP.

BALTIMORE, Sept. 15.—After a faltering start by Lefty Groves, the Orioles overcame a five-run lead in the fifth inning today and defeated the Reading Barons, 10 to 5. Lefty Carts had better control than Groves, but the Orioles found him in the fifth and eighth. Otis Lawry returned to the line-up and had a perfect record at bat.

The score: R.H.E.

Reading	100 310 000— 5	7	3
Baltimore	000 050 14x—10	15	1

Carts and Tragresser; Groves and McAvoy.

LONDON ALERTS TAKE ON GALT TERRIERS TODAY

GALT, Sept. 15.—The London Alerts were today secured to play an exhibition game here with the Terriers tomorrow to keep them in shape for the O. A. B. A. play-off. Galt will play the winner of the Hamilton G. T. R.-Oakville series here next Wednesday, and the return game the following Saturday.

OUR BOARDING HOUSE. BY AHERN.

I UNDERSTAND YOU GENTLEMEN ARE IN THE THEATRICAL PROFESSION = THE DRAMA HAS AN ESPECIAL APPEAL TO ME = I ONCE PLAYED THE ROLE OF "OTHELLO, THE MOOR" IN THE "MERCHANT OF VENICE" BY SHAKESPEARE = ARE YOU FAMILIAR WITH HIS PLAYS?
SAY, I'D LIKE TO SEE THAT GUY ON

Nothing Arranged Regarding Public Schoolboys' Meet, September 23

Although nothing has been done regarding the proposed public school boys' athletic meet to be held in London on Sept. 23, it is expected that next week will see something done toward arrangements, if it is found possible to carry out the wishes of the Ontario Athletic Commission.

London is named as a center for seven surrounding counties, and a London teacher, Dr. Bryant, has been placed in charge of the meet.

The idea is a splendid one, but is rather a large undertaking on short notice, and especially in view of the fact that locally the Western Fair, with its two half-holidays, has cut into the first week of school settling. The plan is to hold the meets simultaneously all over the province, and eventually the winners will meet in one big central meet. As a means of fostering track athletes at the earliest possible stage, the plan could not be bettered, but it will be a huge task to get the efforts of all the public schools in the province co-ordinated.

WINS DONCASTER CUP.

LONDON, Sept. 15. — (Canadian Press cable.)—The Doncaster Cup, a handicap of $6,000 run over the two miles and a furlong course at Doncaster this afternoon, resulted in a close finish, when Devizes, Sir William Cooke's five-year-old bay horse by Valens out of Desiloni, won out by a head from G. E. D. Dangley's four-year-old chestnut colt, Double Hackle. Third place went to the three-year-old colt Revival, owned by A. W. Gordon. Four started.

Devizes, who had been beaten in the Ascot Stakes at Royal Ascot last June by Double Hackle, carried top weight today, conceding Mr. Langley's colt eight pounds, while Revival was in at the minimum weight of 102.

Starting price betting on Devizes was 8 to 10 one, Double Hackle 13 to 8 against, Revival 20 to 1 against.

THORNCLIFFE RESULTS.

First race, 2-year-olds, 6 furlongs—Macbeth, $2.70, $2.45, $2.35, won; Eau Gallie, $4.75, $3.65, second; Stylish Miss, $4.35, third. Time, 1:17. Illusionist, Miss Edna, Dentaria and Rockery ran.

Second race, 3-year-olds and up, 6 furlongs—Avion, $14.55, $6.10, $4.90, won; Mormon, $15.80, $9.30, second; Ragazza, $4.40, third. Time, 1:17 2-5. Angelo, Miss Caltha, Vinessa Wells, Black Hackle, Hindoostan, Dotta's Best, Spinaway ran.

Third race, 3-yearolds and up, foaled in Canada, 1 mile and 70 yards—Procyon, $6.70, $3.25, $2.40, won; Push Pin, $2.95, $2.55, second; Deliahm, $3.10, third. Time, 1:47 1-5. Baby Mine and St. Paul ran.

Fourth race, 3-year-olds and up, 6 furlongs—Ras, $9.15, $4.90, $3.10, won; Diocletian, $6.70, $4, second; Alva, $3.45, third. Time, 1:17. Callstoga, Plum Blossom, Sarivan, Col. Murphy, Paul Connelly ran.

Fifth race, the Kirkfield Handicap, 3-year-olds and up, 6 furlongs—Carmandale, $4.15, $2.15, $2.85, won; James F. O'Hara, $4.40, $3.55, second; Eulah F., $4.60, third. Time 1:15 2-5. Grace Mayers Elemental and Chief Sponsor ran.

Sixth race, claiming, 3-year-olds and up, mile and a sixteenth—Wildflower, $20.65, $6.55, $4.40, won; Beeswing, $3.25, $2.85, second; Joan of Arc, $3.70, third. Time, 1:50 2-5. Mary Maxim, Betty J., Fluzey and Quick Run ran.

Seventh race, 1 mile and 70 yards—Shoot Away, $32.25, $9.95, $6.65, won; Frank Fogarty, $3.95, $3.25, second; Brother John, $5.30, third. Time, 1:48 1-5. Fair Virginia, Leading Star, War Winner, St. Germain, Johnny O'Connell and Murray ran.

DORVAL RESULTS.

First race, 3-year-olds and up, 6 furlongs—Mabel Curtis, $5.65, $3.20, $2.70, won; High Olympus, $11.50, $5.95, second; Financial Rooster, $2.65, third. Time, 1:21 3-5. Uranium, Mary Erb, Marse Jimmy, Kehoma ran.

Second race, 3-year-olds and up, 6 furlongs—Ardito, $37.20, $11.30, $5.85, won; Al Pierce, $3.75, $2.95, second; War Fox, $4.70, third. Time, 1:21 4-5. Theresa, Redland, Eddie Tranter, Utica, Pokey B. ran.

Third race, claiming, 3-year-olds and up, 6 furlongs—Bengalese, $5.75, $2.65, $2.65, won; Max Gold, $2.65, $2.50, second; Plurality, $3, third. Time, 1:20 3-5. Jack Ledi, Shenandoah, Wise Lady, Edith K., Fair Lassie, King B. ran.

Fourth race, 2-year-olds, 5½ furlongs—Nickname, $5.50, $3.35, $2.45, won; Fitzrue, $4.50, $2.85, second; Water Tax, $2.60, third. Time, 1:14 2-5. Wormwood, St. Angelina, Noon Hour ran.

Fifth race, 3-year-olds and up, 1 mile and 70 yards—Freezy Sneezy, $28.10, $9.20, $4.25, won; Fornova, $5.35, $2.25, second; Austral, $3.10, third. Time, 1:55 3-5. The Portuguese, Crimson Rambler, Lad's Love and Gallivant ran.

Sixth race, 3-year-olds and up, 1 mile and 70 yards—Booneville, $5.90, $3.60, $3.25, won; The Clockmender, $4.95, $4.20, second; Tan II., $4.65, third. Time, 1:55 2-5. The Decision, Waac, Viva Cuba, Toss Up ran.

Seventh race, 1 mile and 70 yards—Lucky Girl, $5, $3.50, $2.65, won; My Rose, $22.80, $6, second; Mallowmot, $2.60, third. Time, 1:55 2-5. Captain Evans, Judge Price and Cremona ran.

BELMONT PARK RESULTS.

First race, 2-year-olds—Recommendation, 5 to 2, even, 1 to 2, won; Great Lady, 2 to 1, even, second; Chile, even, third. Time—1:07. Sophia, Goldman, Elias O., Winnipeg, Home Stretch, Dream Days, Crugie and Golden Dawn II. ran.

Second race, 1 mile, 3-year-olds and up—Yankee Star, 2 to 1, 4 to 5, 1 to 4, won; Pirate Gold, even, 2 to 5, second; Scotland Yet, even, third. Time, 1:38 1-5. Bit o' Black, Prelude, Fitzgibbon ran.

Third race, 1 mile, 3-year-olds and up—Fayelle, 8 to 1, 3 to 1, 8 to 5, won; Pibroch, even, 1 to 2, second; Consort, 3 to 1, third. Time, 1:40. Eager Eyes, Thorn Hedge, Moody, Scottish Chief, Lackawanna ran.

Fourth race, mile and a sixteenth, 3-year-olds and up—Thunderclap, 5 to 2, 4 to 5, 1 to 3, won; Hephaistos, 3 to 1, even, second; Best Pal, 1 to 4, third. Time, 1:43 2-5. Two Feathers, Frigate ran.

Fifth race, 3-year-olds and up, ¾ mile—Trajanus, 16 to 5, 7 to 5, 7 to 10, won; Guelph, 2 to 1, even, second; Romolus, even, third. Time, 1:12 3-5. Dominican, Astrolite, Blazed Trail, John Joseph, Welcome Stranger, Tikeh, Jug, Juno also ran.

Sixth race, 5 furlongs, 2-year-olds—Miss Star, 2 to 5, 1 to 6, out, won; Best Love, 7 to 5, out, second; Belphrizonia, out, third. Time, .58. Hour Bet also ran.

THORNCLIFFE ENTRIES.

First race, claiming, purse $1,000, 3 years and up, 5½ furlongs—xOgarite 92, Miss Caltha 97, Spinaway 100, Segamore 103, Nenette 97, Eltrym 97, Plutrel 102, xAblaze 105.

Second race, claiming, purse $1,000, 3 years and up, 5½ furlongs—xThorny Way 97, Troubler 99, Joyce Hoffman 100, Iron Boy 103, xTheo 104, Ras 106, Mary Maxim 106, Beljoy 98, Little Less 100, Alva 103, Toe the Mark 103, Marmite 106, Mary Reigel 106, Delhimar 106.

Third race, claiming, purse $1,000, 3 years and up, one mile—Tricks 101, Roy C. 108, Hope 113, Skeerface 113, George Duncan 113, Fair Virginia 106, Flame 108, Blue Wrack 113, Bogart 112, Yankee Boy 116.

Fourth race, claiming, purse $1,000, 3 years and up, mile and a sixteenth—xGallant Groom 95, xAmerican Soldier 100, Dissolute 101, Ravenswood 104, Cavalcadeur II 105, Buckboard 108, Tulsa 108, Bill's Luck 98, xRoyalleu 100, Proclamation 101, My Laddie 105, Tarascon 108, Frank Honroe 108, On High 114. Also eligible: xDellahm 107, Johnny O'Connell 108, xBlossom House 105, Stanley 111.

Fifth race, the Toronto Handicap, purse $2,500, 3 years and up, mile and a furlong—Irish Jig 99, Merrimac 108, Guy 115, Yorklst 103, Stoto 114, Fair Gain 117.

Sixth race, claiming, purse $1,000, 3 years and up, mile and a half—Leta 106, Pit 103, Dottas Best 105, Clean Gone 108, St. Germain 100, June Fly 105, Joan of Arc 106, xOld Faithful 109.

Seventh race, claiming, purse $1,000, 3 years and up, mile and a sixteenth—North Wales 95, Grayssian 102, Fitzboodle 102, Tribune 108, King John 110, xSporting Chance 97, Sister Flo 102, Bobby Allen 105, Gourmand 109.

xApprentice allowance claimed.
Weather, clear; track, fast.

DORVAL ENTRIES.

First race, claiming, for 3 years and up, 6 furlongs — Happy Go Lucky 114, Black Baby 111, Myrtle Crown 106, Dairyman 111, Titania 111, Ferrum 103, The Nephew 111, Flying Orb 111, Chaste Star 103, Sir Galahad II. 111, Galloberry 106, Tan II. 108. Also eligible—Messkit 111, Beckna 108, Bacchanalian 111.

Second race, claiming, 3 years and up, 6 furlongs—Redland 112, Fair Lassie 108, Briarcliff 106, Golden Red 111, Jacobean 108, Algonquin 106, Pokey B. 111, Springvale 108, Meuse 103, Chas. A. Byrne 111, Silk Sox 106, Flea 102. Also eligible—Drapery 108, Joe S. 106.

Third race, the valor handicap, for 2-year-olds, 5½ furlongs—aSeth's Lemon 114, Patchwork 108, Dixie Dick 105, Noonhour 94, aMiss Taft 95, Ethel Clayton 106, Honey's Jewel 100, Wee Toddler 90. aThomas entry.

Fourth race, the Jacques Cartier handicap, 3 years and up, foaled in Canada, mile—aYowell 124, Royal Visitor 114, Azrael 104, War Fox 95, Mouette 92, aSweet Bouquet 102, Blarney Boy 105, Mallowmot 98, Eva Song 92, Dormal 90. aThomas entry.

Fifth race, the Lord Shaughnessy cup, handicap, $2,000 added, 3 years and up, one mile and a furlong—aHalu 107, Duke John 104, Gray Gables 102, Lads Love 97, The Wag 90, aCole Dor 105, Martin A. Noonan 104, Sailor 99, Mayor House 96. aSwenke entry.

Sixth race, 3 years and up, claiming, mile and 70 yards—Chas. J. Craigmile 111, Dolly C. 105, xHarris M. Stevens 98, xDoyle 93, The Enquirer 110, xDevonite 104, Ardito 98, xClean Sweep 93, The Portuguese 108, xRouen 104, Miss Dixie 98, Tamper 93, xDuke Ruff 106, Marse Jimmy 101, xCounsel 98.

Seventh race, claiming, 3 years and up, mile and quarter—King Trojan 105, Pierre A. Feu 101, xKebe 96, Weary 105, Drifting 98, Plantarede 105, xTokalon March 100, Fireworth 105, xLavaga 100.

xApprentice allowance claimed.
Weather clear; track heavy.

BELMONT ENTRIES.

First race, handicap, selling, 3-year-olds and up, 7 furlongs—Broom Flax 100, Ralco 107, Nose Dive 100, Violinist 109, St. Allan 120, Elected II. 105, Brideman 115, xCrystal Ford 107, Wild Heather 110.

Second race, steeplechase, 3-year-olds and up, about two miles—Jacky 137, Cresthill 146, Meadow Grass II. 130, Royal Arch 135, Earlocker 139, Peccant 150, xIrish Sea 130.

Third race, the Futurity, 2-year-olds, 6 furlongs, straight course—Flagstaff 122, Martingale 130, Heremon 117, McKee 130, Pittston 117, Pandowy 119, Goshawk 130, Caveat Emptor 127, Silk Tassell 116, Untidy 119, Battersea 117, Blue Mont 122, Amor Patrale 119, Donges 124, Cyclops 119, Sallys Alley 116, Kippy 116, Picketer 117, Blossom Time 116, Wilderness 119, Zev 124, Chickvale 117, Betty Beall 116, Miss Smith 114, Newmarket 117.

Fourth race, the Jockey Club Gold Cup, 3-year-olds and up, 2 miles—Bit o' White 122, Pillory 114, Grey Lag 125, Mad Hatter 125.

Fifth race, claiming, 3-year-olds and up, mile and a sixteenth—Mizar 107, Sunnyland 110, Leghorn 104, xBoxwood 99, xSea Pirate 109, The Peruvian 107, Overtake 106.

Sixth race, maiden fillies, 2-year-olds, 5½ furlongs—Miss Belle 112, Bethany 112, Pow Wow 112, Beatitude 112, Lady Rose 112, Sunday Best 112, Sunquest 112, West Pittston 112, Felside 112, Sun Fev 112, Runetta 112, Water Feather 112, Speed Ball 112, Fildefer 112, Runcarol 112.

Weather, clear; track, fast.
xApprentice allowance claimed.

LEXINGTON ENTRIES.

First race, $1,000, claiming, 3 years and up, 6 furlongs (13)—xJou Jou 101, Merle 108, Royal Dick 109, xWar Prize 109, Archie Alexander 111, Carnarvon 113, xRapid Day 104, Boy From Home 104, xMarine Corps 109, Ruby 109, Commander McMeekin 109, Easteside 112, Cotton Blossom 114.

Second race, maiden, 2-year-olds and up, 5½ furlongs (18) — Whitleater 115, Superbum 112, aThe Cdown 115, Gailford 115, Gaulsha 115, Cucamo 115, Raymond W. 115, Yorick 115, Forerunner 115, Eastern Star 112, Valoise 112, aGay Deceiver 115, Gorden Shaw 115, Proceeds 115, Fiedmont 115, Bright Tomorrow 115, Billy Gates 115, White Boots 115. aJones entry.

Third race, 3 years and up, $800, mile and a sixteenth, claiming (12) — Moon Winks 100, Jordan 103, xHarlock 106, xLaFoudre 107, Dancing Spray 108, Virgo 111, Florida Blossom 100, xInquiry 103, xDerner Sou 106, Puzzle 108, Gem 108, Michael J. Daly 111.

Fourth race, $1,000, allowances, two years, 5½ furlongs (12) — Lily M. 100, Sweetheart 103, Guest of Honor 103, Hughes Graham 103, Ascot 103, bOut Out 105, Muriel Von Der 100, Kinasclere 103, Easter Bells 103, LaOrb 103, bMiss Cerina 105, Prince K. 111. bJones entry.

Fifth race, $1,400, handicap, 3 years and up, mile and 70 yards (4) — John Finn 103, Lady Madcap 110, Rouleau 105, Chatterton 115.

Sixth race, $800, claiming, 3 years, 6 furlongs (18)—xStamp 98, xEd. Garrison 103, Smart Alex 102, Lieut.-Colonel 103, Janku 106, Troitus 106, Lottie Lorraine 100, Sempronia 100, Margaret A. 105, Pamley 100, Ruggles 103, Dad 103, Grace Minard 105, Ring Rose 108, Jake Field 108, Lady Morrow 103, xManissure 95, Mabel G. 105.

Seventh race, $1,000, claiming, 3 years and up, mile and sixteenth (8)—Nancy Lane 100, xParis Maid 105, xRunquoi 111, Bill and Coo 101, Sea Prince 108, Sands of Pleasure 115, Merchant 105, xLady Lillian 108.

Weather clear; track fast.
xApprentice allowance claimed.

Dirt Track Speeders Will Provide Thrills Today

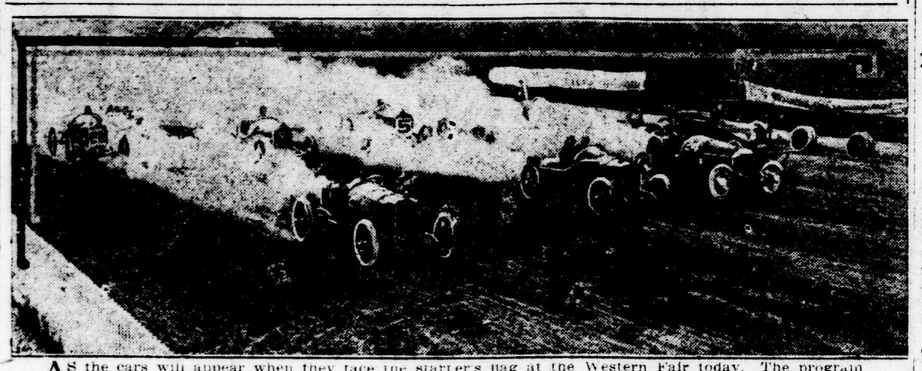

As the cars will appear when they face the starter's flag at the Western Fair today. The program will start at 2:30. The speed demons always provide thrills and a real race, and some of the most noted dirt track pilots will face the starter this afternoon.

B. C. RACE TRACK FANS BET OVER FOUR MILLIONS

VICTORIA, B. C., Sept. 15.—Race-track fans in British Columbia bet $4,058,865 through the pari mutuel machines during the four weeks of racing at the two Vancouver racetracks—Brighouse and Hastings—according to figures compiled by Hon. John Hart, minister of finance, announced yesterday.

The provincial government, through its 5 per cent tax imposed on all regularly placed bets at the tracks, collected $205,795. Cost of collecting this tax amounted to $12,999. The remainder, $192,796, was divided by the government among the municipalities of the province, according to population.

BRITAIN'S LEAGUE COSTS WILL BE 2,100,000 FRANCS

LONDON, Sept. 15.—(Canadian Press Cable.)—Under the new scheme today for the apportionment of the expenses of the League of Nations, which takes into account factors like devastations and the difficulties of certain small states, says a Reuter despatch from Geneva, Great Britain's share will be 2,100,000 gold francs. Australia's 576,000, India's 1,440,000, South Africa's 332,000, New Zealand's 221,000 and Canada's 775,000 gold francs.

The Earl of Balfour told the committee that Great Britain and the dominions agreed to the extra levy on them, provided that it was provisional, but reserved the right to divide their aggregate between them as they thought fit.

LINER STRANDED IN ST. LAWRENCE

HALIFAX, Sept. 15.—The Furness liner Comino, bound from Montreal to Hull, is ashore in the St. Lawrence River near Quebec, according to advices received this afternoon at the local office of the Furness-Withy Company.

No particulars were given. Capt. J. W. Harrison, marine superintendent of the company, has left for the scene.

TENDER A. D. GOW FAREWELL DINNER

Members of Advertising Club Hold Reception At Bungalow Inn.

One of the jolliest farewell dinners was tendered at Bungalow Inn, Springbank, Friday evening, to Allen D. Gow, secretary of the Advertising and Sales Club of London, who is leaving the city at the first of the week to reside in New York City, where he has taken over a very responsible position as manager of the Niagara Lithographing Company of that city.

Amid much merriment, dinner was commenced at 6 o'clock. Mr. William E. Young, who is to succeed Mr. Gow in the club, rendered several good, old-time ballads on the piano during the waiting periods of the meal, accompanied by all the members present, and happiness stood foremost the whole time.

With dinner over, two or three selections were given on the piano by one of the talented members who was present. In playing and singing Tosti's "Goodbye," a song which was adequate for the occasion, much feeling was shown by everyone. Many bright sayings and popular poems were presented by different members present, and everything was done to make the evening a pleasant one.

Expresses Regret.

In the opening speech of the evening, D. George Clarge conveyed to Mr. Gow the sorrow and regret which the members felt towards his leaving London and their club.

"I cannot express to you how much we will miss you and how much we appreciate what you have done in the past to make this club a success. I am sure that I am speaking for everyone when I say that the U. S. A. is lucky in getting such a clever and farseeing man, and although it will be your adopted land you will never forget your allegiance to good old Canada."

John Foote was the next speaker to extend to Mr. Gow the regret of the club at his leaving. He spoke well of Mr. Gow's work in London and that it was a blow to the city to lose him. He went on to say: "Considering the good work you have done in the past, there is no doubt that you will have success in the larger field that you are going to, and although we would like to have you stay we would not like to see you throw away this wonderful opportunity which has been offered to you."

Receives Set of Pipes.

In presenting Mr. Gow with a handsome set of pipes, Mr. Young said: "In presenting these to you we hope that when they are in use you will never forget the old boys who will miss you a lot and will always be wishing you the success which you deserve."

In the closing speech of the evening, Mr. Gow addressed the members with feeling in his voice. "In leaving London and my friends, I am not doing it because I want to get rid of you, but because I have an urge which compels me to go into fields which everyone knows the city I am going to has to offer. I must thank you one and all for this lovely present which is a thing that will be foremost among my personal possessions. In my pipe dreams I will often think of this occasion which is I know a milestone in my career."

Will Institute Choirs in Chatham Schools.

Special to London Advertiser.

CHATHAM, Sept. 15.—Each public school in the city will shortly have a school choir, according to plans that are being prepared by George B. Cummings, music master on the public schools staff. Special choir training will be given the pupils during the coming year.

J. I. CASE MACHINES AT FAIR ATTRACT INTEREST

Those who visited the exhibit of the J. I. Case Threshing Machine Company near the cattle sheds, particularly the farmers, were greatly interested in the display of the Case Thresher, demonstrating its durability and grain-saving qualities, which has made them the most popular machine everywhere, and proving that it threshes all seeds and grains equally well and does good, clean threshing without waste.

Along with the Thresher was the Case Tractor, Cutting-Box and Plow. The plow has been giving more than satisfactory service for nearly a century, and is a striking example of the wonderful success of the Case products.

LONDONER ON TRIAL AT WATERLOO FOR SPEEDING

Special to London Advertiser.

WATERLOO, Sept. 15.—J. Dutton of London was charged in police court here this afternoon before Magistrate Weir with reckless driving following the running down and injuring of H. Jacobi, in Waterloo on Civic Holiday, August 7.

A dozen witnesses were examined by the crown this afternoon, before the hearing was adjourned until next Friday morning. The crown still has six witnesses to be heard before the case for defence opens.

WITH SLEEVELESS FROCKS.

Beauty doctors say that the elbows may be beautified by rubbing them every night with warm cocoa butter. After the massage the elbows should be rinsed in cold water or rubbed with a piece of ice.

The Standard of Comparison.

The New 1923 Master-Four 35 Special

New improved features and refinements make the 1923 Master Four 35 Special a car of outstanding value.

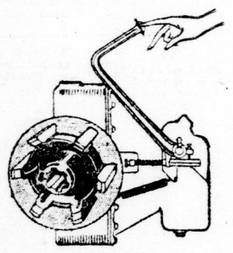

The Famous McLaughlin-Buick Clutch

A finger's pressure disengages the McLaughlin-Buick multiple disc clutch, yet the clutch is absolutely positive in its action. The clutch in all 1923 models has been still further improved by making the clutch hub a drop forging with ground bearing surfaces, instead of malleable iron.

Equipment includes: Spring steel nickeled bumper, approved transmission lock, leather upholstering, cord tires, one-piece crowned fenders, drum type head and parking lamps, scuff plates, aluminum head where hood meets cowl; dumb-bell radiator filler cap; combination tail and stop light; walnut instrument board and walnut steering wheel, engine primer, compartment for side curtains, rear vision mirror, windshield wiper, etc.

PRICES F.O.B. OSHAWA, GOVERNMENT TAX EXTRA.

Master Fours—23-35 Regular, $1285; 23-34 Special, $1275; 23-35 Special, $1295; 23-36 Coupe, $1645; 23-37 Sedan, $1950; 23-38 Touring Sedan, $1855. Master Sixes—23-41 Touring Sedan, $2725; 23-44 Special Roadster, $1695; 23-45 Special, $1725; 23-47 Sedan, $2795; 23-48 Coupe, $2675; 23-49 Special 7-Passenger, $2095; 23-50 Sedan, $3095; 23-54 Special, $2295; 23-55 Special, $2375.

McLAUGHLIN MOTOR CAR CO., LIMITED OSHAWA, ONT.
Subsidiary of General Motors of Canada, Limited

Branch House: Bathurst and Richmond Streets, London.

M-224

McLAUGHLIN-BUICK

SATURDAY'S PROGRAM FOR
The Western Fair
Automobile Races!
SIX EVENTS!
A Sight You Will Never Forget.

Full Program of Acts Before the Grand Stand
EXHIBITS IN PLACE EXCEPT LIVESTOCK AND POULTRY.
The C. A. Wortham Shows in Full Swing

FIREWORKS at NIGHT

GENERAL ADMISSION:
Adults 25c Children 10c
Admission to Grandstand as Usual.

EVERYBODY COME THE LAST DAY AND HAVE A GOOD TIME.

J. H. SAUNDERS, President. A. M. HUNT, Secretary.

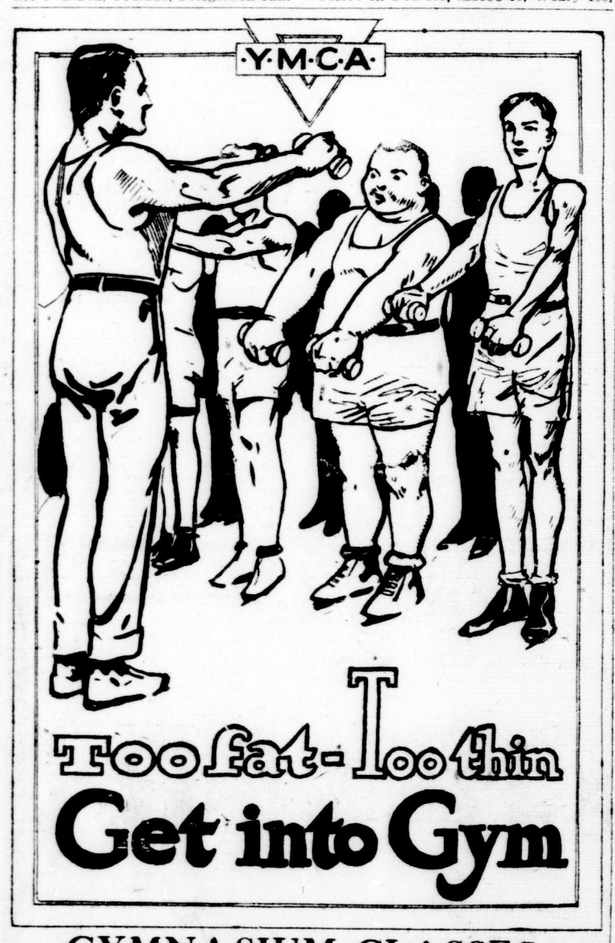

GYMNASIUM CLASSES
Begin during the week of
SEPTEMBER 18th

MUTT AND JEFF. Jeff Got It the Easiest Way He Knew How. BY BUD FISHER

AMUSEMENTS, LECTURES

R. C. R. BAND Concert
INVERERIE HEIGHTS, 3:30.
SUNDAY
Port Stanley
SUMMER FARES.
ADULTS, 50c; CHILDREN, 25c. b

WINTER Gardens
DANCING
Every Evening
LOMBARDO'S NOVELTY DANCE ORCHESTRA.
Smooth Floor; Snappy Music.
FAIR VISITORS WELCOME. 39f

Opening Meeting
OF
WOMEN'S CANADIAN CLUB
In Central Collegiate Institute Auditorium,
WEDNESDAY, SEPTEMBER 20
AT 4:15 P.M.
Speakers: Hon. Lieut.-Col. Rt. Rev. A. U. de Pencier, D.D., O.B.E., Bishop of New Westminster. b

PALESTINE
Its new division, which shows that the second coming of Christ is near.
ILLUSTRATED BY CHART.
We extend to you a cordial invitation to hear this interesting address delivered by MR. J. VIBERT, Hamilton, Ont., in CASTLE HALL, corner Dundas and Clarence streets, SUNDAY, 7 p.m. All welcome; no collection. b

MEETINGS

1ST BATTALION,
The Western Ontario Regiment

The Organization Parade of the Regiment Will Be Held On
MONDAY, SEPT. 18, AT 8 P.M.
Members of the Regiment who turned in their uniforms will be issued with same. Those who are now in possession of their uniforms will parade in same. Recruits will be taken on and any wishing to join, apply at the Orderly Room.
42c CHESTER BUTLER, Major.

2ND MACHINE GUNNERS—Fall training begins Tuesday evening, Sept. 19. Room for few recruits. W. G. Coles, Lieut.-Col., Commanding Officer. b

MYRTLE, No. 2, Knights of Pythias, meets Tuesday evening. All members attend. t

DANCING NOTICE—No lessons this week. Mr. and Mrs. McCormick in New York for teachers' convention.

INSURANCE

ABBOTT Insurance Agencies — Best English and Canadian companies represented. 201 Dominion Savings Bldg.

ALL kinds of insurance. J. S. Meredith, 101 Dominion Savings Bldg. Tel. 4479.

D. CAMPBELL & SONS
have given good service in insurance business for 35 years. A safe place for you to deal. Office, Bank of Toronto Bldg. ywt

D. D. LETHBRIDGE, insurance, 117 Dom. Savings Bldg. Tel. 650, 4062.

FOR INSURANCE, fire, plate glass, hold-up and robbery, sick and accident, see S. Wilson, 216 Richmond St. Phone 2103W.

G. M. GUNN & Son, Limited (George C. Gunn, Allan M. McLean)—Fire, life, accident, automobile.

NORTH Empire Fire Insurance Co. H. C. Davidson Agency, Imperial Bank Bldg.

THE LONDON ADVERTISER
CLASSIFIED ADS.
Phone 3670.
Standardized and Indexed for Quick References.
THE LONDON ADVERTISER
reserves the right to classify properly all advertisements submitted for publication.
Not responsible for errors in advertisements following date of first publication.
Ads. not cancelled after 10 p.m.
Ads. for morning paper must be in by 10 p.m.
Ads. for evening paper by 1 p.m. noon.

CLASSIFIED RATES.
33 1-3 per cent reduction on charged ads paid within 10 days, as follows:
Daily rates, set solid, per nonpareil line:

	Charge.	Cash.
6 days	10c	10c
3 days	16c	11c
1 day	18c	12c

Maximum type limit, 6 and 10 point capitals.
Advertisements of 2 lines, minimum charge.
Engagements, Marriages, Births and Deaths—One insertion, $1.50; two insertions, $2.25.
Memoriam Notices—18 cents per agate line (14 lines to the inch).
Cards of Thanks—$1.50 per insertion.

DISPLAY ADVERTISING, TRANSIENT.
33 1-3 per cent reduction if paid within 10 days.
Amusements—22½ cents per line each insertion.
Meetings—22½ cents per line each insertion.
The London Advertiser will not insert a make good more than one incorrect insertion of an advertisement ordered more than one time.
THE LONDON ADVERTISER.
Phone 3670. Want Ad Department.

SUBSCRIPTION RATES.
City, Delivered—15 cents per week; $3.90 for six months, 65 cents per month; $7.80 for one year.
By Mail, Outside City—$3 per year; $2.75 for six months, or 50 cents per month for short term subscriptions.
To the United States—$6 per year; $3.50 for six months, or 65 cents a month.
SUBSCRIBERS PLEASE NOTICE
All subscriptions are payable in advance, and at full price. Insure safety of your remittance by using postal note, money order or registered letter. Subscriptions are started only with current issue. Three days notice required to make change of address. Be sure to give both old and new addresses. Renew promptly and sign your names plainly. Subscription remittances are not acknowledged unless requested. Receipt of remittance is shown by your label being changed inside of six days.
THE LONDON ADVERTISER.
Phone 3670. Want Ad Department.

MALE HELP WANTED

CARPENTERS—Two, good, Jones Bros., corner Hamilton Rd. and Maitland St., or 307 King St. Phone 2307.

CLERKS—One or two, junior, wanted by financial institution, references required. Reply P. O. Box 625.

GOOD STRONG BOY wanted. Apply National Inks, Limited, King St., rear Helena Costume Company.

HARD CANDY MEN wanted, two, experienced. Apply timekeeper, McCormick Manufacturing Co., Ltd.

IF YOU WILL WORK and tell the truth I will pay you more money than you ever earned before. Come in and talk it over. Apply Room 307, Royal Bank Bldg., Mr. Jackson.

JUNIOR CLERK wanted, financial office, apply in own handwriting, giving age. Box 30, Advertiser.

MAN FOR FARM, by month or year; married preferred. Apply 454 Salisbury street.

MEN WANTED to become draftsmen, salary $250-$300 monthly when competent; chief draftsman will train you at your home, also furnish free all tools; training given until in position at above salary. Address Chief Draftsman Dobe, 4001 Broadway, Div. 251, Chicago.

SALESMAN wanted by old established firm to sell cream separators and milking machines either to trade or consumer on commission basis or part cash and commission. Give references. Box 19, Advertiser.

SHOEMAKER—Upper leather cutters, accustomed to working clicking machines, steady work. Apply Sterling Bros., London.

TINSMITH wanted for warm air furnace work, with ability to superintend furnace installations. Apply Box 13, Advertiser.

AGENTS WANTED

AGENTS—Sign market directory free, where to buy over 1,000 items in sign line. Attracto Sign Works, Cicero, P. O., Chicago, U. S. A.

AGENTS — $60 to $200 week, free samples, gold sign letters, anyone can put on store windows, big demand, liberal offer to general agents. Metallic Letter Co., 434, N. Clark, Chicago, Ill.

A NEW INVENTION—Pyro Fire Extinguisher, weighs only 3 lbs; excels work of heavy high priced devices; guaranteed; puts out fire in ten seconds; a child can use it; already selling like wild fire in organized territory; 100 per cent profit; J. S. Perry, P. E. I., sold 750 last 30 days; Alvin McAuley placed 14 in two hours; Investigate today. Pyro Fire Extinguisher Co., 605 Echo Drive, Ottawa, Ont.

MEN AND WOMEN—Not to canvas but travel and appoint local representatives; $21 a week and expenses, with good chance to make $50 a week and expenses; state age and qualifications; experience unnecessary. Winston Co., Dept. D, Toronto.

MEN AND WOMEN, not to canvas, but travel and appoint local representatives; $21 a week and expenses with good chance to make $50 a week and expenses. State age and qualifications. Experience unnecessary. Winston Co., Dept. W., Toronto.

$50.00 WEEKLY selling shine Spiral Curtain Rods. Agents coining money. For particulars and free sample write B. & E. Manufacturing Company, Dept. F, London, Ont.

HELP WANTED

our office, experience necessary in bookkeeping and quite accurate at figures; state wage expected, references; only those who will take charge apply W. Leff & Co., corner Bathurst and William Sts.

SITUATIONS WANTED

LADY, desires position as housekeeper with gentleman or elderly couple. Apply Box 21, Advertiser.

MOVING AND STORAGE

ATKINSON'S "Red Patch" truck. Prompt service. Tels. 5185J and 1332.

AUTO trucking, large van, local and long distance. Freeman & Whiting. 1036 Florence. Phone 6038.

BARTLEY & KRUYFF—Piano moving and storage. Local and long distance. 571 Oxford St. Tel. 4673F.

BIGGS' Furniture Storage — Moving vans. 97 Carling St. Tel. 1162.

CALL London Cartage for unloading cars, safes and machinery. 306 Grey St. Office, Tel. 204, res. 2089W.

COOK'S Motor Cartage, local and long distance. 23 Partridge. Phone 7076W.

COVERED motor vans by H. F. Day, Fireproof storage, reasonable rates. 480 Maitland. Phone 2887.

DIXON'S motor moving vans, local and long distance. Tel. 2839W.

DRAYING and moving, local and long distance, 2-ton truck. Langdon & Rumball, 359 Burwell St. Tel. 3019J.

KENNEDY SPEED TRUCK SERVICE, LOCAL AND LONG DISTANCE, FURNITURE, BAGGAGE, ALSO GENERAL TRUCKING. 388 REGENT STREET. PHONE 6889W.

J. H. RUSH—Motor dray service. 114 Tecumseh Ave. Tel. 3177W.

LOCAL and long distance—Devine & Yott. Phone 2993W or 614J.

LOCAL AND LONG-DISTANCE hauling, day and night. William Berry & Son. Phone 1885J.

MOTOR truck, piano moving a specialty. George Dear. Tel. 6497.

MOVING and trucking, local and long distance. Phone 1702J. Mr. Peckham.

ROBYN'S motor van—Local, long distance. 54 Palace. Tel. 6956.

BORN, MARRIED, DIED

BORN.

CRISPIN—Mr. and Mrs. Geo. Crispin wish to announce the birth of a son at Bethesda Hospital on Friday, Sept. 15, 1922 (William George).

JONES—At Victoria Hospital, Sept. 12, 1922, to Mr. and Mrs. S. Floyd Jones, a daughter.

WEBB—At Saginaw, Mich., on Wednesday, Sept. 13, 1922, to Mr. and Mrs. J. Earl Webb, a daughter.

ENGAGEMENTS.

Mr. and Mrs. Whitfield Lancaster, 15 Stanley street, London, Ontario, announce the engagement of their daughter, Margaret Ruth, to Wilbert J. Jones, son of Mrs. and the late John Jones, 530 King street, London, Ontario. The marriage to take place the end of this month.

The engagement is announced of Isabel de Mofeyns, youngest daughter of the late George W. and Mrs. Woods of Bayfield, to the Reverend Hugh Gustin Emerick Crosby, B.A., of Woodstock, son of Mr. and Mrs. John G. Crosby of Highgate, the marriage to take place early in October.

MARRIED.

CARROLL—QUEEN — In London on Thursday, Sept. 14, Miss M. L. Queen of Lambeth, to Mr. H. J. Carroll of London.

DIED.

LOWTHER—At his late residence, 91 Glenwood Ave., on Thursday, Sept. 14, 1922, Robert Lowther, aged 62 years.
Funeral from the above address on Sunday, Sept. 17, at 2 p.m. Interment in Mount Pleasant Cemetery. Toronto papers please copy.

McCORMICK—At his late residence, 1295 Dundas St., on Thursday, Sept. 14, 1922, Wm. McCormick, beloved husband of Selena Matilda Bradt.
Funeral from above address on Sunday, Sept. 17, at 3 p.m. Interment in Mount Pleasant Cemetery. In kindness omit flowers. Friends and acquaintances please accept this intimation. Hamilton papers please copy.

MULHOLLAND—On Sept. 15, 1922, at 448 Pall Mall St., Mary Patricia, dearly beloved and eldest daughter of Thomas and Edith Mulholland and dear sister of Margaret Mulholland, in her 19th year.
Funeral from the above address on Monday morning at 8:30. Requiem high mass, St. Peter's Cathedral, at 9 o'clock. Interment at St. Peter's Cemetery.

FEMALE HELP WANTED

COOK, competent, wanted by Sept. 25. Apply 518 Queen's avenue.

COOK—First-class, references required. Apply Mrs. Howden, 502 Waterloo St.

COOK wanted, first-class, no housework or washing. Apply Box 143, Advertiser.

EXPERIENCED COOK GENERAL by Oct. 1. Mrs. W. E. Greene, 192 Cheapside.

GIRLS OR WOMEN who want a year-round steady job and take an interest in the work they do can secure these positions in the waste paper grading department of W. Leff & Co., corner Bathurst and William Sts.

GIRL, for general housework, who can go home nights. Apply 349 Oxford St.

GIRLS WANTED—
For biscuit and candy departments. By special arrangement with school authorities, we can employ girls over 14 years of age. Apply Employment Department, McCormick Manufacturing Company, Limited.

GIRLS—Experienced, for starch room, also girls for laundry work. Apply Forest City Laundry.

HOUSEKEEPER, for two gentlemen; must be a good cook, and clean, tidy woman; good home for right party; references required. Box 5.

HOUSEKEEPER WANTED, in workingman's family; good home for right party. State wages. Apply Box 17, Advertiser.

LADIES' are taking the business field by storm and many find they are able to earn large incomes by connecting with reliable business houses. We have an opportunity for a capable intelligent lady. See E. P. Jackson, 307 Royal Bank Bldg.

MAID—To assist with general housework, references. Apply Mrs. Herbert Spittal, 1029 Richmond St.

NURSES earn $15.00 to $30.00 weekly—Learn without leaving home; booklet sent free. Royal College of Science, Dept. 18, Toronto. t

PUPIL NURSES WANTED—
At Ontario Hospital for the Insane, London. Training course, 3 years, salary first year $25 per month; second year, $30 per month; third year, $35 per month; board, lodging, laundry, uniforms, and books provided. Apply superintendent, Ontario Hospital, London, Ont.

SMART GIRLS WANTED FOR CHOCOLATE MACHINE, CHOCOLATE DIPPING, CARAMEL, BONBON, FINISHING, ICING AND BISCUIT PACKING DEPTS. APPLY TIMEKEEPER, D. S. PERRIN & CO., LTD.

WANTED, maid to assist with general housework. Apply Mrs. W. G. Murray, 195 Bridport St., phone 1584W.

BUSINESS OPPORTUNITIES.

BAKER SHOP—Two ovens, everything completed. Tailor shops to rent and 5 pool tables to rent or for sale. Phone 2360.

BUILDING—Structural steel, suitable for factory and warehouse, for sale at bargain price. Write us for particulars. Standard Steel Construction Co., Ltd., Welland, Ont.

BUSINESS Brokerage Bureau, the business sellers of Western Ontario. No sale, no charge; service free to buyers. Partnerships arranged. Dominion Bank Chambers, London.

CREAMERY—Splendid opening for a creamery, making 75 large cheese weekly now, have good churn, new Prentic cream vat; terms, but do not answer if you have no cash. Write Box 26, Advertiser.

GENERAL STOCK, in railroad village, near London, dwelling in connection, good turnover. Sell or exchange for farm. J. C. Patterson, 359 Richmond.

GENERAL STORES; boots and shoes, garages, creamery, and many other openings listed. Ask for what you want. Business Brokerage Bureau.

MANUFACTURING PLANT, stock and business. Profitable line with established connection. About $4,000 required to finance this. Can be handled by any man with some business experience. Business Brokerage Bureau.

RESTAURANT, in live town. Anyone interested in this line would do well to look into this proposition. One of the best money-making opportunities we have had. Business Brokerage Bureau.

SEND a Dominion Express money order. Five dollars costs three cents. eot

TWO-CHAIR barber shop for sale in London. Sydney Smythe, London broker, Market Lane.

PERSONAL

APPLIANCES for the relief of rupture. Full particulars write J. G. Smith, British Appliance specialist, 15 Downie St., Stratford, Ont.

CALL 4828, and we will send for magazines and papers. Poor People's Store.

EXCURSIONS—Bermuda, Barbadoes, Cuba, Jamaica, West Indies, Nassau, etc., accommodation arranged. E. De la Hooke, London Loan Bldg. ywt

FOR ADOPTION—Healthy baby boy, four weeks old. Apply Box 16, Advertiser.

GLENWOOD Private Hospital is arranging for a limited number of rest cure patients for their Southern Sanatorium, Florida, in the center of the beautiful Indian River orange groves. Ocean bathing, boating, fishing, motoring, etc. Abundance of citrus, fruits and fresh vegetables grown on the premises. Skilled physicians and nurses in attendance. Make reservation early. 435 Ridout St., London, Canada.

HEALTH BREAD contains more body-building, health-giving and life-sustaining elements than any white bread. Made by Thos. Alger, 50 Wharncliffe Rd. north. t

MANO-THERAPY.
DRS. EDGAR & WRIGHT, Electro-Therapeutic experts. Room 2, 546 Richmond St. Tel. 1009M.

MOTHERS, LOOK. Infants' outfits, children's clothes made to order. Visit us now. D. Bartley, 529 Pall Mall. Tel. 6827F.

PRIVATE Maternity Home — Mrs. T. White, 1009 Maitland St. Phone 1642J.

SEND a Dominion Express money order. They are payable everywhere. eot

SUMMER clothing needed; especially underwear. Salvation Army Industrial, 789 Dundas St. We will call. Phone 7616J.

LOST AND FOUND

LOST—English bull pup, brindle, with small white mark on chest. Finder please return to P. Smith, 375 Hill street. Phone 2176. Reward.

LOST — Lady's wrist watch, Friday night, between Fair Grounds and Hamilton Rd. on Rectory St., initialed E. T. G. Reward. 5 Marmora St. or phone 6058W.

THE SAFE way to send money by mail is by Dominion Express money order. eot

VETERINARY SURGEONS

DR. J. E. BLACKALL. Office, Walper Hotel. Tel. 6207. Res. 6026W.

DR. K. L. HOSKIN, dogs a specialty; board and hospital. 370 Hale St. Tel. 6273J.

W. J. WILSON, veterinary—Horse and dog hospital. 84 King. Tel. 788.

SHOE REPAIRING.

ALUMINUM heels, light weight, no slip, no break, outwear all others. Exclusively at Ideal Repair Shop, 344 Dundas St. Tel. 2562W.

FINE footwear made to measure. Shoes for cripples made. Fine shoe repairing. London Art Shoe Repair, 87 Dundas. Tel. 4851.

REAL ESTATE

ELIAS ST., 584—New rug brick house, 6 rooms, furnace, hot and cold water, bath, separate toilet, electric grate, linen closet, hardwood floors, up and down, fir trim, first-class fixtures, ½ block from two car lines. Apply 563 Adelaide.

QUEBEC ST., 542—Modern red brick house, 7 rooms. Apply T. R. Wright. Phone 1494.

SYDENHAM ST., 259.
$20,000; 70x140; beautiful grounds and residence, splendidly located, stone foundations, hot water heating, slate roof, hardwood floors, best modern plumbing, reasonable terms. Telephone 2214. 42u

BUNGALOW—Red rug brick, north end; fully modern; a real bargain. Phone 1594W. Mel Winder, 171 Egerton.

CONTRACTOR will build you 5-roomed frame cottage for $2,000; small cash payment, balance monthly. Box 22, Advertiser.

HOME SEEKERS. See Prowse & Co. for a real home worth the money, he has just what you want; call for prices. 360½ Richmond. Phone 6539W. Flat, cottage to rent, $30 per month.

HOUSE—Red brick; six rooms, modern, garage. Phone 7356W. 943 Wellington St. N. (owner).

REAL BARGAIN for quick sale; 10-room house, strictly modern, good order, large lot, fruit trees, vines and flowers, West London, high and dry, $4,000. Interview and inspection to prospective buyers, appointment only. Phone 3097W, or Box 11, Advertiser.

REAL estate and insurance. Call R. Reely, 730 York street. Tel.

ROOMING HOUSES, three, central; 4 red brick bungalows, all modern; 2 brick cottages on easy terms, central. Apply M. D. McConnell, 96 Fullarton St. Tel. 5250W.

TWO OR THREE cottages for sale in the annexed district, nearly finished. Terms, $200 down, and $18 a month will buy it. Barker St., $200 down and $18 a month will buy it. Others for sale. Buy your own home, and save high rents. Apply Reely, 730 York St. Fire insurance sold; only the best companies.

VERY COSY COTTAGE for sale. Apply Box 18, Advertiser.

WE CAN build you a five-room bungalow, $2,200, or six rooms, $2,400, red brick. Noxel Con, 200 St. James.

578-580 GROSVENOR, two new, modern solid brick houses, 3 bedrooms and hardwood floors. Apply owner, 1010 Adelaide. Phone 798.

FARMS.

10 ACRES, on highway, house and barn, $2,000; 20 acres, near station on L. and P. S., no buildings, 5 miles from city, only $150 an acre. Alexander, 224 Dundas.

100 ACRES first-class clay loam, beautiful 2-story brick house, large basement barn, silo, drive house, farm clean and on main road. Easy terms. J. A. Currie, 119 King St.

100 ACRES—Lot 24, con. 11, Township of Hibbert; 90 acres cleared, balance maple bush, on the property is a large brick house with slate roof, two large barns with stabling underneath, in first-class condition; hog-pen, hen house and driving shed, two good wells and well fenced and grained. Will sell on reasonable terms, possession to suit purchaser. Robert Hoggarth, Jun., Cromarty, Ont.

200 ACRES—Lot 18, con. 10, East Nissouri, ½ mile from Kintore; two good barns, silo, pig pen, hen house, drive shed, two good dwelling houses, well fenced with woven wire, good drinking water, spring creek runs through pasture, in excellent state of cultivation, good gravel road; for sale or will exchange on smaller farm. Write to Wilbert Thornton, R. R. No. 1, Thamesford, Ont.

ONTARIO—700 choice farms. Catalogue sent free on application. Thomas Myerscough & Boyd, 326 Darling St., Brantford. Bell phone 1253J.

WANT TO HEAR from owner having farm for sale; give particulars and lowest price. John J. Black, Canada St., Chippewa Falls, Wisconsin.

WESTERN FARM WANTED—To exchange on a 125-acre farm, 58 miles east of London. This farm consists of gravel and sand loam, with 10 acres of timber valued at $3,000. There is also a large fruit orchard. The farm is well fenced, and there are 90 acres under cultivation. There is a 1½-story brick house with 5 bedrooms, and a bank barn with cement stable, room for 25 heads of cattle and six horses. This farm is valued at $6,500. For further particulars, apply to Bert Weir, 7 Market Lane. Phone 6825.

TO LET

ADELAIDE ST., 600—Furnished cottage, all convenience, with an electric range. Apply at above address.

CENTRAL—Two or three very desirable unfurnished housekeeping rooms, electric light, hot water heating, telephone and gas. Phone 1203 or 1435.

CORNER Richmond and York streets, third floor of The London Advertiser Building. Apply Fidelity Trusts Company.

OHIO Electric Cleaners to rent by the day for spring housecleaning. Delivered and called for, $3 per day. Phone 4214J. Ohio distributor.

41 STANLEY, 3-roomed, modern apartment. Apply 19½ Askin street.

ROOMS TO LET.

PEGLAR ST., 112—Three or four unfurnished rooms at $12 a month. Apply at above address.

RIDOUT ST., 429 — Large, completely furnished room, for light housekeeping, one unfurnished room, also desirable apartment (3 rooms), all modern, very neat, reasonable, north. Apply at above address.

BOARD AND ROOM, private home, South London, for farmer's daughter, who will give in return two hours each day at housework. Box 24, Advertiser.

306 KING STREET, furnished rooms, very comfortable, in first-class locality; gentleman preferred. Apply at above address.

585 WATERLOO—One nicely-furnished room, suitable for light housekeeping, with all modern conveniences. Apply at above address.

81 WILSON AVENUE, bright, unfurnished rooms, suitable for light housekeeping. Apply at above address.

HOUSES & ROOMS WANTED.

APARTMENT — First-class, furnished, two or three rooms and kitchenette; possession at once. Apply J. L. Mitchell, Box 56, London Advertiser.

BUSINESSMAN desires room, with or without board; must be in vicinity of Grand avenue. Apply Box 20, Advertiser.

COTTAGE or a small house, modern, or partly so, that can be bought on reasonable terms. Box 12, Advertiser.

FURNISHED ROOMS, two or three, with kitchen privileges, by married couple; if suited may remain until spring. Give full particulars in reply. Box 31, Advertiser.

ARCHITECTS & SURVEYORS

L. G. BRIDGMAN, architect. Phone 2949. Bank of Commerce Building.

WATT & BLACKWELL, architects, London and Toronto.

F. W. FARNCOMB, civil engineer, surveyor. 307 Dom. Savings. Tel. 552.

H. C. McBRIDE, architect. Molsons Bank Building. Phone 262W.

JOHN M. MOORE & CO., architects and engineers. 489 Richmond St.

WILLIAM G. MURRAY, architect — Dom. Savings Bldg. Phone 1557W.

W. STUART PAVEY, architect. Standard Bank Bldg. Tel. 7315.

OSTEOPATHIC PHYSICIANS

DRS. MARIE H. HARKINS, Rebecca Harkins, St. George Apts., Wellington. Hours: 10-12, 2-5. Tel. 1560.

E. S. DETWILER, D.O., 444 Waterloo. Phone 3373. Hours: 11-2, 2-4, 7-9.

BUSINESS CARDS

A BROKEN, battered phonograph transformed like new. Wormald, 312½ Dundas, opposite Armories.

A DOMINION Express money order for five dollars costs three cents. eot

ANY phonograph, organs and musical instruments repaired. Harry Hogg, 264 Hamilton Rd. Tel. 6009W.

ANYTHING electrical? Call Fred Mason. Tel. 3210. Service, satisfaction.

CARPET beating and cleaning and dyeing, alterations. 777 Simcoe St. east. Tel. 5405W.

CEMENT MIXER and man for hire by day or week. Phone 3882.

CLARK MACHINERY CO., woodworking machinery, repairs, supplies, belting.

DRESSMAKING by an expert. Phone 4128W or call at 89 Chesley avenue.

FASHIONABLE styles for your fall garments. See L. Wilner, ladies' tailor and dressmaker. 229 Hamilton Rd.

HAND laundry, colored — First-class work guaranteed; called for and delivered, reasonable rates. Tel. 6783W.

HENDERSON'S, 553 Richmond St., is the place to get real bicycle service. Bicycle accessories and general repairing.

HOT AIR furnaces installed, cleaned and repaired, eavestroughing; country work solicited; estimates free. W. G. Arnold, 669 Colborne St.

MARINELLO System for face, scalp, Chiropody, removal of superfluous hair permanently. Miss Beattie, Talbot and Fullarton. Phone 3027W.

LADIES' tailoring—16 years experience insures your satisfaction; reasonable prices. Bert Ray, 201 Wellington St. Phone 7086J.

LONDON Collection Agency, 313 Dominion Savings Bldg. Bad debts and rents collected at reasonable rates. ywt

SAMBELL'S—Bicycles repaired, lawn mowers sharpened. 751 Dundas St. Tel. 3976W.

SEND IT to Greenwood's, French cleaning, repairing and dressing parlors, have that scuff suit put in shape for Fair Week. We call and deliver. 207½ Dundas. Tel. 7311.

SLATE roofing—Our specialty is slate blackboards. J. Whittaker, 551 King St.

SUITS cleaned, pressed and repaired. Tailoring to measure. Fine English serges in stock. R. Tatham, corner Lorne and Elizabeth St. Phone 1692J.

TAILORING — High-class, ladies' a specialty. Call and see our new fall styles. Thomas Snell, 146 Bruce St. Tel. 1800J.

TALBOT Clothes Repair—R. Antonucci, 459 Talbot. Let me overhaul your spring clothes. Tel. 1800J.

UPHOLSTERING—Finest materials, expert workmanship. R. H. Pugh, 71 Wharncliffe south. Tel. 2948J.

WARREN BROS., machinists, welders (formerly 314 Talbot), Hamilton Rd., near Rectory.

WELLINGTON Garment Care, 165 Wellington St. We're successful because we please. Call us. Telephone 1049J for cleaning and repairs. zxv

BUILDERS AND CONTRACTORS.

ALTERATIONS, roofing, shingling, repairing, oak flooring laid. Rae, 330 Grey St. Phone 3375M.

ARTHUR MOULD, roofing contractor expert repairs. Phone 7891W.

BUILDING and contracting, jobbing a specialty. H. B. Doxsie. Tel. 5222W.

CARPENTRY of all kinds, good work, prices right. Baer, 218 Hamilton Rd. Phone 4264W.

FIRST-CLASS carpenter work all kinds of repairing, charges moderate. John Knapp, 172 Grey St.

PRINTING.

HOLLINS Printing House, successor to Hollins & Porter, 143 King St. Tel. 2123. "Service as Before."

PAINTERS AND PAPERHANGERS.

F. C. BEECH, painter, paperhanger Specialty, graining. Wallpaper dealers. Free estimates. Tel. 7689.

H. WEARING, 68 Maitland St., paperhanger. Get our prices before you decide; they are right. Work guaranteed.

R. RIDDELL, painter and decorator. Phone 2528J. Apply 497 English.

PAINTERS, paperhangers, decorators, graining. Chapman, 199 Langarth; Vanderheiden, 75 Edward St. Phone 6625M.

PAINTING and paperhanging—S. J. Versteeg, 45 Emery. Tel. 497W.

PLUMBING AND HEATING.

ALLEN & POPE will give you a square deal in service and prices. 155 Chesley Ave. Tel. 2293W.

ALL kinds of plumbing. R. H. Dixon, 300 Cheapside. Tel. 1747W.

PLUMBING—T. B. Simpson, 394 Ridout St. Stoves of all kinds repaired. Sheet metal work.

LEGAL CARDS

BARTLETT, P. H., barrister, solicitor, etc., 98 Dundas street with (T. W. Scandrett). Money to loan. Tel. 1354.

BUCHNER & Ramsay, barrister, solicitors, corner Talbot and Carling. Phone 99. Money to loan.

CRONYN & BETTS — Frederick R. Betts, K.C.; F. C. Betts and J. D. K. Black.

A. R. DOUGLAS, barrister, solicitor, notary public. Oak Hall building.

GIBBONS, Harper & Braden—Barristers, etc. Imperial Bank Bldg. F. F. Harper, J. A. E. Braden.

G. A. P. BRICKENDEN & CO., barristers, etc. London Loan Building. Money to loan; wills registered.

GRAYDON & GRAYDON, barristers, 2 Market Square north, Bank of Montreal Building.

J. M. McEVOY, barrister, solicitor, Robinson Hall Chambers. Money to loan.

JUDD & HENDERSON, barristers and solicitors, 110 Dundas. Tel. 405.

J. W. G. WINNETT, barrister, solicitor, etc., also money to loan, 420 Talbot St. Tel. 1235.

MACPHERSON & PERRIN, barristers, solicitors. Money to loan. Robinson Hall Chambers.

MAJOR G. N. WEEKES, Huron & Erie Bldg., Market Square. Hours: 10 to 5; Saturday, 9 to 1; Monday evenings, 8 to 9.

MENZIES & CLUFF, barristers, solicitors, etc. 404 Talbot St. Tel. 874.

MURPHY, GUNN & MURPHY, Bank of Toronto Chambers. Phone 170.

PURDOM & PURDOM, Dominion Savings Building, first floor, corner of Richmond and King.

RIDOUT & MAYBEE, 156 Yonge St., Toronto, solicitors of patents and experts in patent law. Send for our handbook.

TED BRAUND, barrister, solicitor notary, 12 Market Lane. Tel. 2322J.

T. W. SCANDRETT, barrister, solicitor, notary. Money loaned. 98 Dundas.

W. C. FITZGERALD, barrister, notary, 110 Dundas St. Tel. 385.

W. G. R. BARTRAM, barrister, notary, etc. 59 Dundas St.

ACCOUNTANTS

WM. C. BENSON, C.A., resident partner. Oscar Hudson & Co., chartered accountants. Cost systems, auditors, Savings Bldg. Phones 1537J and 6346, general accounting service. 213 Dom.

F. W. Raymond, accountant, auditor, authorized trustee, assignee, liquidator. Room 10, Greene-Swift Building, London, Ont.

O'BRIEN Audit Co.—W. J. O'Brien, commercial specialist, and E. Fremlin, (late Dominion Tax Dept), Audits, systems. 361 Richmond. Tel. 5875.

MONEY TO LOAN

GLADMAN & Stanbury, barristers, money loaned. Bank of Toronto ywt

PRIVATE and trust money to loan. Lowest rates. T. W. Scandrett, Solicitor, 98 Dundas St. Phone 354.

$3,000 WANTED on first mortgage, 7 per cent, half yearly, good security, city property. Box 27, Advertiser.

AUTOMOBILES.

FORD COUPE, 1920, A1 condition, $375. Phone 4853W, or call at 342 Ridout (upstairs).

FORD light truck, just overhauled, first-class absorbers, insurance; $200 takes. 495 Simcoe street.

FORD—The Ford car will meet your every requirement. Why pay more? Alva Jones, Ford dealer, Lambeth. Try us for used cars. We give 100 per cent value. Phone 577, r2,3.

MAXWELL, 1918, will trade for Ford touring. Canadian Garage. Blackfriars St. Tel. 5998W.

McLAUGHLINS—One touring, one roadster, also Hudson Super-N, all first-class shape, for sale cheap. Martyn & Ingram, 288 York. Phone 5143J.

McLAUGHLIN Six, 7-pass., $900; McLaughlin 44 Roadster, $850; Hupmobile, 5-pass., model N, winter top $900. F. B. Forster, 122 Fullarton. Phone 2929J; night phone 5960.

SEDAN—Master 6, Chandler, in perfect order, snap for some one. London Auto Wreckers, 264 Horton. Phone 3510J.

WANTED—Used cars, any condition, any make, will pay the best price; we handle all lines of used parts for all makes of cars. English Auto Wreckers, 749 Simcoe St. Phone 432; after 6 p.m., 5391W.

AUTO REPAIRING.

AUTO tops and body trimmings, slipcovers made to order. Phone 5320W. Mose Wilson, 357 Talbot St.

BATTERED, dingy, your car comes in. Out it rolls, glittering like new, from Cook's Auto Paint Shop, 127 Queens Ave.

CARS repaired, any make, first-class work. Ames-Holden tires. L. E. Jacques, 808 Lorne. Phone 4359.

HENDERSON & Arbuckle Garage, 647 Dundas St. Phone 5800W. Storage and service cars. Ford repairing a specialty.

PEOPLE'S Garage moved from 364 to 346 Dundas; entrance, Waterloo St. Repairs on all makes of cars. M. J. Smith, proprietor.

RADIATORS—Why spend trouble and money on a spoilt radiator? We rebuild with a new core like an Overland for $15 guaranteed; all work returned within 48 hours. Strathroy Radiator Works, near Kirk's tire shop, Strathroy, Ont.

WE HAVE the experience and thorough mechanical knowledge to handle any motor trouble satisfactorily. Giese Garage, King St., opposite market.

TAXI SERVICE.

BLUE Bonnet Taxi—Tel. C262. Baggage transfer. We never sleep.

CITY TAXI, 210 York St. Phone 4100. You can depend on us.

PHONE 2859, Marley-Hexter—Reliable taxi service.

MUSICAL INSTRUCTION.

ALEX. B. STEIN, piano tuning, repairing. 608 Hamilton Rd. Phone 3538W.

ALICE Dunbar Comedy Company, kiltie band, dancers, singers. 466 Dundas.

ANNIVERSARY programs by Imperial Male Quartet, Imperial Sextet, Lyric Ladies' Quartet, Sterling Concert Party, Royal Hawaiian Quartet. Imperial Concert Bureau, 426 Hamilton Rd. Phone 1798W.

CLASS and private instruction. Banjo, mandolin, guitar and Hawaiian music. T. G. Shuter, Studio, 566 Dundas St.

"COSMOPOLITE," world's best maker of violins, violas, 'cellos. Repairs, also remodels all instruments to equal, also to excel world's best. 105 Albert St. Tel. 4959.

DORINDA ABBOTT, teacher of singing, has resumed her classes. For terms, etc., inquire London Institute of Musical Art. Phone No. 1.

ENTERTAINER—George A. Steer, 94 Horton St.

FALL FAIRS—LOOK! Brunswick Trio, now presenting strongest complete program in Ontario. Costumes, music, songs, comedy, banjo, piano and violin specialties, including "Jock" Ballantyne, Scotch comedian. Write today. Advertising circulars free. P. R. Spence, 13 Napier street. Phone 2259J.

FRED T. GILL, comedian, entertainer. Wire, write 20 Chester St. Phone 7022W.

GORDON L. KNAPP, entertainer, comedian, 883 Adelaide.

GWENDOLYN ANTHISTLE, concert artist, teacher of reading and dramatic art. Studio, 487 Dundas St. Phone 2508.

HAWAIIAN music correctly and quickly taught. W. B. Allen, 484 Talbot. Tel. 4628W.

JAMES CRESSWELL—Violin, band and orchestral instruments. 478 King St.

LEARN to dance for $1—Teach you in one lesson. Lady assistant. 523 Nelson. Phone 7767J.

LONDONIAN Mixed Quartet—Clean, humorous entertainment; satisfaction guaranteed. 87 Wharncliffe south. Tel. 7102W.

MACDONALD Juvenile Pipe Band — National and fancy dancers and singers, lady and gentlemen soloists and readers can be furnished for evening concerts. For terms and dates address G. W. Stark, 19 Hope St. Phone 2130.

MISS M. RAYMOND, piano studio, 556 Richmond street. Telephone 6711W.

MISS TOPLEY THOMAS, school of Dramatic Art. Send for calendar. Studio, Institute of Musical Art.

NORA LITTLE
Teacher of singing. Institute of Musical Art.

P. F. CUNNINGHAM, expert tuning and repairing. 296 Dundas. 3379.

PIANO—IRENE FOSTER Institute of Musical Art. Classes reopen Sept. 15.

PIANO, Vocal and Organ Theory — George G. Lethbridge, pupil of C. M. Widor, Paris, France. 290 Princess Ave. Phone 5214.

POPULAR MUSIC and Ragtime Piano-playing taught in three to six months. Success guaranteed. No scales or exercises. Popular songs taught immediately. Marks-Winn School of Popular Music, Ltd., now open. Special reduction to the first 50 pupils. Save money. Enroll now. Booklet mailed free, or call for demon

REAL ESTATE **REAL ESTATE**

EXCHANGE PROPOSITIONS

100-Acre farm in Kent County, 6 miles north of Ridgetown, good quality soil, fine basement barn and fair-sized frame house. Snap at $8,000. Will exchange for house in city.

100 Acres in Elgin County, 3 miles from good village, splendid land and buildings, good gravel pit on farm. Price $12,000. Owner will trade for small modern hotel. Write our agent, Ed. Pumfrey, Thamesville.

175-Acre farm in East Elgin County, goes to the lake, heavy sand loam soil, comfortable buildings. Owner will exchange for city property (improved or lots). Price $9,000.

DOZENS OF OTHER EXCHANGES ON OUR LISTS. WRITE OR PHONE.

The Western Real Estate Exchange, Limited.
78 DUNDAS ST., LONDON - PHONE 696.

GRIFFIN & CO.

418 TALBOT STREET. REALTORS. PHONE 3193.

$3,500—West; frame 1½-story; 3 bedrooms, usual living-rooms, good decorations, gas, hydro, 3-piece bath, cellar, veranda, sleeping porch, hard and soft water, garage; cash $800, balance $25 a month at 6 per cent or terms to suit.

$4,600—North; frame; 3 living-rooms, 2 bedrooms, 2 clothes closets, hall, fir finish, oak floors, hydro, toilet, full basement, furnace, veranda, lot 66x125, county taxes; terms.

$4,500—Frame store with ½ acre land, 5 miles from Ingersoll; 8-room house, store 16x30 ft., gas for heating and lighting, gas, pump and oil. Will sell stock for $4,000. Turnover of $1,500 to $1,800 per month, including business in postoffice; terms.

LONDON HOMES and OTHER PROPERTIES

Splendid selection of small and large homes on my list, which is too large to itemize. A number at reduced prices for quick sale. Vacant lots, suburban properties, farms and business blocks, etc. Two or three homes to rent. All kinds of insurance effected. I solicit a call.

SAM D. CAMPBELL
Realtor, Valuator, Loan, Insurance Broker,
Bank of Nova Scotia Chambers, 422 Richmond Street. b

BERT WEIR
REALTOR,
7 Market Lane. Phones 6250-6823

FACTORY SITES AND BUILDINGS.

Factory building for sale or rent; immediate possession, ½ block from Dundas street. Building is 60 feet by 169 feet, 7 inches, consisting of five floors, with an approximate floor space of 26,225 square feet. Will rent for $300 monthly, or sell for $40,000, terms to be arranged. This building is suitable for any purpose.

$5,000—North, 2-story red pressed brick, 5 bedrooms and clothes closets, linen closet, living rooms with fireplace, dining-room and kitchen, attic finished with 3 bedrooms; full 3-part basement and furnace, motor pump, gas heater, slate roof and stone foundation, large porch.

$3,000—South, white brick cottage, 3 bedrooms, 3 living rooms, full 2-part basement, hydro and water, veranda, driveway, lot 60x110.

$6,200—North, stucco bungalow, 3 bedrooms and clothes closets, 3-piece bathroom, living-room, dining-room, kitchen, wired for electric stove, full 2-part basement, furnace, veranda, drive, lot 32x130.

$3,200—Close in, frame store and dwelling, 4 bedrooms, 2 living rooms, pantry, cellar, hydro, gas, water, basement in one-half. Other half contains 2 bedrooms, 2 living rooms, gas and water, cellar, barn and chicken coop, driveway, lot 33x129.

$6,200—North, red pressed brick bungalow, 3 bedrooms, 3 clothes closets, living room with fireplace, dining-room and kitchen, grade entrance, 3-piece bathroom, full, 2-part basement and furnace, hydro and water, wired for stove, large veranda, drive, lot 32x130.

$5,150—$500 down; east, 1½-story red rug brick, 3 bedrooms and clothes closets, 3-piece bathroom, full basement and furnace, hydro, gas, hot water, hall and 3 living rooms, oak floors down, drive.

$7,300—Ekfrid Township, 92½ acres, clay loam soil, 2-story frame house, 4 bedrooms, living room, dining-room, kitchen, pantry, veranda, frame barn with stable under, straw barn, implement shed, cornerib, sugar bush, fruit trees, crops included. 43u

P. Walsh's Bulletin

Barker St.—White frame cottage, 5 rooms, light and water, barn, shed and hen coop, 2½ acres of garden land, east of Military School. Inspection invited. Call at office.

Clarence St.—White frame cottage, parlor, dining-room, kitchen, 2 bedrooms and cellar; lot 47x110, fruit trees; rents at $20, price $2,000, terms.

Hyman St.—2-story brick house, stone foundation, slate roof, 9 rooms, hot water heating, fully modern, decorated in style, lot 48x143 feet. Price $10,000. Inspection invited.

Lots—Off Richmond St., north Cheapside, Colborne Sts., Lambeth Village and East London.

Quebec St.—1½-story brick house, 3 bedrooms, bathroom complete, furnace, electric and gas, nice lot. Price reasonable.

Elmwood Ave. — 2½-story white brick house, 10 rooms, 4 mantels, hot water heating, with all other modern improvements, lot 50x218 feet. Price reduced. Call at office.

English St.—1¾-story brick house, 4 bedrooms, 3-piece bathroom, furnace, electric and gas, large veranda, corner lot, 32.6x122 feet. Inspect at once.

Elias St.—Solid brick cottage, 3 bedrooms, parlor, dining-room and kitchen, 2 cellars, electric and gas, lot 35x108 feet. Lane in rear. Price $3,000.

P. WALSH
PHONE 358. 425 RICHMOND ST.

ANDERSON & CO.
Established 1900.
12 MARKET LANE.

FOR SALE OR EXCHANGE—7 acres, with splendid 1½-story brick house, parlor, dining-room, kitchen, summer kitchen, 3 large bedrooms, barn, chicken house, soil clay loam. Owner would exchange for cottage in city. This property is in good village on Provincial Highway, west of London. Price $3,000. Anderson & Co., 12 Market Lane.

FOR SALE OR EXCHANGE. 12½ acres, 1st concession, Westminster Township, 1½-story frame house, bank barn 36x40, fruit trees and small fruit, soil very choice, thoroughly tile drained. Is a splendid market garden farm. Price $4,500. Would exchange for cottage in city. Anderson & Co., 12 Market Lane.

FOR SALE—23 acres, choice garden soil, near L. and P. S. No buildings, all under cultivation, all thoroughly tile drained. Price $2,650. Terms, $500 down, balance at 6 per cent. Anderson & Co., 12 Market Lane.

FOR SALE

Two Land Agreements

COVERING CITY PROPERTIES. APPLY

A. R. DOUGLAS
SOLICITOR,
OAK HALL BUILDING, LONDON, ONTARIO. 41c

E. COOK 255 William. Phone 4875J.

If you want a cottage, I have them, or bungalows or 1½-story dwelling, or small acreage, near city, or Building lots. Stores to exchange. Now is the time. Give me a call. You should see these bargains. zxt

DAY & CO.
Bank of Commerce.
G. Kinney, Realtor. Phone 751.

$4,600—South, red pressed brick, 3 bedrooms, 3 living rooms, fully modern, lot 35x216 feet, half block from street car line.

$5,000—$800 down, 1½-story brick, 3 bedrooms, usual living rooms, hardwood floors, fully modern, deep lot.

To Rent—2-story brick, north, 3 bedrooms, 4 living-rooms, 3 mantels, fully modern, good lot, garage.

Also 1½-story brick and stucco, south, 3 bedrooms, fully modern, immediate possession. b

101 KING STREET
For Particulars Call
STEEL REALTY
Royal Bank Bldg. Phone 5264
H. E. Wheeler, Manager.

BUSINESS CARDS

SPECIAL PRICES
on Cedar Posts this month at our new yard—25c, 35c, 45c.
L. H. MARTYN & CO.
1151 York St. t Phone 5151

Hemstitching
PROMPT SERVICE.
ROSS, LIMITED
196 DUNDAS STREET. t

STEWART & MORKIN
134 FULLARTON STREET.
ELECTRIC POWER CONTRACTORS.
All classes electric power, repairs, installations, windings, etc. Prompt attention, quick service. When you have trouble with your motor telephone 3165. xt

MISCELLANEOUS

A GOOD MEAL
One that you will enjoy is waiting you at the
ROYAL CAFE
386 Richmond, Upstairs. xt

INSURANCE

J. A. NELLES & SON
Fire, Life, Accident, Marine, Plate Glass, Rent and Automobile. xt

MOTORCYCLES & BICYCLES.

BICYCLES
Best makes of bicycles on sale. Parts for all makes of wheels in stock. Expert repairing on all wheels. "Perfect" Bicycles our specialty. We call for and deliver. Phone 3426W.
TANNER'S 665 DUNDAS ST. ywt

Life and Character Reading.
SEPTEMBER 16.

Children born on this date very early show decided likes and dislikes with a dominant will power, quick discrimination and understanding, and very early in life show a talent for a business career. They should be continually instructed to look for good in other people, and for the pure and beautiful in everything.

Men and women of this date are the blessed of the gods, for they have been given what you might truly call eternal youth. They seldom age, and men and women between the ages of thirty and sixty change little or none at all.

The governing planet of this birthdate is Mercury, and the sign is Virgo. The birthstone is a pink jasper.

Clerical work will be offered in abundance in the Want Ads in the next few weeks. Watch the Want Ads carefully if you desire a change for the better.

SEALED TENDERS addressed to the undersigned, and indorsed "Tender for the reconstruction of piers at Whitby, Ont." will be received at this office until 12 o'clock noon (daylight saving), Friday, September 22, 1922, for the reconstruction of 200 lineal feet of Slip Wall and Boulder Protection Talus at Whitby, Ontario County, Ont.

Plans and forms of contract can be seen and specification and forms of tender obtained at this department, at the offices of the District Engineers, Equity Building, Toronto, Ont.; Royal Bank Building, London, Ont., and at the Postoffice, Whitby, Ont.

Tenders will not be considered unless made on printed forms supplied by the Department and in accordance with conditions contained therein.

Each tender must be accompanied by an accepted check on a chartered bank payable to the order of the Minister of Public Works, equal to 10 p.c. of the amount of the tender. War Loan Bonds of the Dominion will also be accepted as security, or War Bonds and checks if required to make up an odd amount.

Note.—Blue prints can be obtained at this Department by depositing an accepted bank check for the sum of $10, payable to the order of the Minister of Public Works, which will be returned if the intending bidder submit a regular bid.

By order,
R. C. DESROCHERS,
Secretary.
Department of Public Works,
Ottawa, Aug. 31, 1922. 41c

AUTOMOBILES. **AUTOMOBILES.**

Seven of the Best Used Cars in Western Ontario
EVERY ONE GUARANTEED TO BE EVERYTHING WE CLAIM IT IS.

1.—Dodge Roadster, 5 good tires, motor in A1 shape, paint and top in good shape $400
2.—Chevrolet F. B. Touring, 5 good tires, front and rear bumper, newly painted, motor fine $800
3.—Overland Model 90, one of the good ones, good tires, good paint, motor fine $300
4.—Overland Model 75, runs fine, 5 good tires $300
5.—Ford Touring, newly painted, good tires $250
6.—Chevrolet 490 Touring, just out of paint shop $250
7.—McLaughlin, 5-Passenger, 1922 Model Master Four Sedan, used only four months $1,800

Terms Can Be Arranged on Our Own Easy Payment Plan.

McLAUGHLIN MOTOR CAR CO., LIMITED
Corner Richmond and Bathurst Streets.
HAVE YOU SEEN THE NEW 1923 McLAUGHLIN-BUICK? 391

Rebuilt Cars

Rebuilt and consequently in shape to GUARANTEE FOR 30 DAYS are the following cars:

GRANT SIX Roadster, repainted, a great snap for someone $450

OVERLAND 90 Touring, in fine shape, looks and runs fine, 5 tires, nearly new $550

OVERLAND 83 Touring, in excellent condition, new top, new battery and repainted $450

HUP Roadster, a genuine snap.$775

OUR EASY PAYMENT plan will make it easy for you to PURCHASE NOW. Ask for particulars.

Hodgins & Fergusson
Limited.
68-72 YORK ST.
Paige and Jewett Cars.

WINDSHIELDS
We have special windshield plate glass and modern facilities for fixing your broken windshields.
THE HOBBS MANUFACTURING COMPANY, LIMITED.

"SUPER" FORD SERVICE
ABOVE THE
STANDARD
YET DOWN TO THE
PRICE
WE USE
GENUINE FORD PARTS
Reliance Garage,
LIMITED.

IDEAL CARS FOR FALL DRIVING.

Willys-Knight Coupe	$1,800
Ford Touring	395
McLaughlin Touring	1,200
Maxwell Touring	400
McLaughlin Six Touring, new	1,500
Chevrolet Baby Grand Sedan	1,500
Overland Touring	850
McLaughlin Six Touring	750

"ASK THE MAN WITH THE WHITE HAT."
J. W. McLaughlin
345-9 Dundas St., Overland Dealer 42u

REGO RADIATOR REPAIRS.
(We Know How.)
Auto Radiators, Fenders and Body Work Our Specialty.
H. G. KAISER, MANAGER.
61 York St., Over Paige Garage.
Phone 1208. xt

ARE YOU LOOKING FOR A USED CAR?
We have cars of every description.
Lowest Prices and Best Quality.
ONTARIO GARAGE & MOTOR SALES, LIMITED.
S. H. Rowed, Manager.
Phones 5459-2431. 397-401 Dundas St.
"The Home of Satisfactory Service." ywt

AUTO RADIATOR SERVICE STATION
G. M. MURRAY
65 KING STREET.
Telephone 2327. ywt Near Ridout.

One new Chevrolet 490 touring, one Ford 1-ton truck, one Dodge delivery. Also new top, cushions, side curtains and windshield for Studebaker Special Six touring.
TERRY FOR BARGAINS
Fullarton Street.
Phone Shop 534. ywt Res. 4917.

DODGE BROTHERS MOTOR CAR
Also
DEPENDABLE USED CARS.
W. J. CHISHOLM,
478 Richmond St. ywt

ELECTRIC MAINTENANCE COMPANY
Specialists in Starter, Generator, Ignition and Electrical Motor Work.
150 Fullarton St. ywt Phone 534.

TENDERS REQUIRED
For
WESTERN UNIVERSITY OF LONDON, ONTARIO.
(1) General Contract for the Main Building
(2) General Contract for the Boiler House with Tunnel Work.

Sealed tenders will be received at the office of the undersigned, where Plans and Specifications may be seen, up to noon, Wednesday, Oct. 4, 1922.

A set of Plans and Specifications will be furnished to any contractor for the purpose of estimating, upon making a deposit of Fifty ($50) Dollars, which amount will be refunded upon his returning the Plans and Specifications with a bona fide tender.

The lowest or any tender not necessarily accepted.

JOHN M. MOORE & CO.,
Architects,
London, Ontario. 431-tyw

SEALED TENDERS.
Sealed Tenders will be received by the undersigned up to Monday, September 18, 1922, for the construction of the Southwold Station drain, in the Township of Delaware. Plans and specifications of the work may be seen at the residence of the township clerk.
J. H. MATTHEWS,
S9,16 Clerk, Delaware P. O.

TENDERS FOR DRAINS will be received until Saturday, Sept. 23, for 215 rods of 8 and 10 inch tile drain, and 96 rods of open drain, on lots 15 and 16, concession 3, North Dorchester. Plans and profile at the office of B. R. Barr, clerk of North Dorchester.

DEBENTURES
COUNTY OF MIDDLESEX

Assessment	$39,192,750.00
Net Debenture Debt	107,096.17
Population	42,850
Tax Rate	Seven Mills

Sealed Tenders, indorsed Tender for Debentures, will be received at the office of the undersigned up to 2 o'clock p.m. on Wednesday, September 20, 1922, for the purchase of $80,000.00 County of Middlesex twenty-year installment debentures with 5½ per cent coupons of interest attached, payable half-yearly on April 1 and October 1. These debentures are being issued for roads purposes, under authority of Bylaw No. 968, copy of which may be seen on application. Each tender should state a rate per cent or a lump sum, which the tenderer will pay at par in London, Ontario, on or about October 1, 1922. The County will be at no expense for legal opinion or otherwise. Delivery or conveyance of the Debentures to be free of all expense to the County. The County does not bind itself to accept any tender.

T. E. ROBSON, Treasurer of Middlesex County Treasurer's Office, London, Ont., September 5, 1922. S9,16

NOTICE OF APPLICATION FOR DIVORCE.

NOTICE is hereby given that WINNIFRED SCATCHERD, of the city of London, in the county of Middlesex, in the province of Ontario, married woman, will apply to the parliament of Canada at the next session thereof for a bill of divorce from her husband, John Bailey Scatcherd, of the city of Hamilton, in the county of Wentworth, in said province, packer, on the ground of adultery and desertion.

DATED at London, in the province of Ontario, the 31st day of August, 1922.
G. N. Weekes, solicitor for the applicant.
30-t-Dec2

IMPORTANT AUCTION SALE OF CHOICE FURNITURE
For E. C. Killingsworth on
THURSDAY, SEPT. 21,
at 10 a.m., at
113 RECTORY ST., NEAR HAMILTON ROAD.

Bell organ, rugs, linoleum, center table, 6 rockers, parlor suite, books, curtains, drapes, lamps, Victrola and records, choice pictures, dining-room suite, buffet, extension table and chairs, drop-head sewing machine, davenport, Red Cross heater, choice dishes, glassware, contents of 3 bedrooms, dressers, stand, springs, mattresses, bedding, pillows, table linen, mirrors, cutlery, lot of clothing, seal coat, shoes, trunks, extension kitchen table and chairs, 2 sideboards, cupboard, colonial prize range (new), a lot of good kitchen utensils, 100 cans fruit, seeders, gas stove, mower and garden tools, 3 tons coal, etc.; nothing sold before sale so do not ask. Come early. Joseph Brown, auctioneer. Phone 2253W. b

Dispersion Auction Sale
Of registered Durham cattle, grade dairy cows, new milkers, spring calves, stock cattle, brood sows and pure bred Lincoln sheep at
HIGHLAND VIEW FARM, KOMOKA,
THURSDAY, OCTOBER, 5, 1922,
at 1 o'clock. Captain T. E. Robinson will sell the registered Durham cattle at 2 o'clock. Winter & Hawkins will sell the grade cattle, sheep and hogs. Write the proprietor,
DAN CAMPBELL,
Komoka, for a large poster giving full description of stock, terms and conditions. Plan to attend this important sale. S16,23,30

Auction Sale
26 Head high quality registered Holstein-Friesians, Forest Hill Farm, lot 25, con. 6, London Township, 7 miles west of London and 2 miles north of Hyde Park, on Thursday, Sept. 21, 1922, at 2 p.m. Terms cash or six months at 6 per cent. G. W. Keayes & Sons, props.; T. Merritt Moore and Austin Winters, auctioneers. Catalogue on application. S16,19,20

INDEPENDENCE

THE DOMINION GOVERNMENT ANNUITIES SYSTEM

affords an unequalled opportunity for the investment of small or large amounts for the purchase of an annuity of from $50 to $5,000 a year for life, to begin immediately or at any future age desired, and to be paid in monthly or quarterly instalments.

Annuities may be purchased on a single life, or on the lives of two persons jointly.

After contract issues, no restriction as to residence.

Employers may purchase for their employees—School Boards for their teachers—Congregations for their Ministers.

Cannot be seized or levied upon.

No medical examination required.

Free from Dominion Income Tax.

SECURITY—THE DOMINION OF CANADA

Descriptive booklet may be obtained by applying to the Postmaster or by writing, postage free, to S. T. Bastedo, Superintendent Dominion Government Annuities, Ottawa. When writing, kindly state sex, and age or ages last birthday.

PREMIER KING ADVISES UNION OF 2 PARTIES

Sees Advantages in Progressives and Liberals Joining Forces.

REPLIES TO MEIGHEN

Shows How Conservative Leader Is Left Without Support.

STOUFFVILLE, Sept. 15.—(By Canadian Press).—Forecasting early announcement of the new head of the National Railways; announcing that in efforts to widen Canadian markets one of the cabinet ministers was shortly proceeding to Australia to negotiate a reciprocal trade treaty, declaring that revenues were increasing, and predicting the removal of the embargo on Canadian cattle before the new year, Right Hon. W. L. Mackenzie King gave an accounting of his stewardship to a large gathering of the electors of North York here this afternoon. The occasion was the celebration of Mr. King's first visit to his constituency since his election in December last. The prime minister, who made the trip up from Toronto by automobile, was met by a motor parade on the outskirts of the town and escorted to the fair grounds by flag-waving school children, mounted returned soldiers, boys on decorated bicycles and by the band of the 48th Toronto Highlanders.

Replies to Meighen.

The prime minister took advantage of the opportunity to reply to recent statements levelled against him by Right Hon. A. Meighen. The last election, he said, showed that the country was tired of "Toryism." In six of the nine provinces Mr. Meighen did not count a single supporter in Parliament. The East was Liberal and the West was Progressive. Mr. King said he would not have mentioned this, but that Mr. Meighen had charged that the people had been "humbugged."

"I think," he charged, "that Mr. Meighen is leading the remnants of his party to destruction just as fast as he can by his continued policy of vituperation."

Stressing the advisability of a close co-operation and even a union between Liberals and Progressives, the prime minister declared that the dictionary showed the word "liberal" to mean "progressive" and the word "progressive" to mean "liberal." It was for this reason that he had invited the Progressives to participate at the council board and while the Progressives had not seen fit to take advantage of the opportunity they had promised support.

One session of parliament had developed that the Progressives had nothing in common with the Conservatives, but very much in common with the Liberals. It was better for men and women of broad thought to work together in the forces of democracy. His supreme aim would always be to unite those who stood for broad liberal principles. The government had restored the deliberative quality to the House of Commons, a quality which was lost during the regime of the late "autocratic" government.

The government was continually striving for economy and efficiency in the public service. This was shown by the amalgamation of the departments of defence, in the reduction in the estimates, and in other ways.

Predicts Ban's Removal.

Turning to the tariff the prime minister asserted that his government was fortunate in having Hon. W. S. Fielding as minister of finance, and while the last budget had not pleased everybody it was proving a success. Under the tariff, as reduced last session, the revenues were increasing, and a period of prosperity was dawning. The United States had seen fit to make trading with her difficult for Canada, but Canadians were not dependent on any one market. The world was open to Canadian trade. In this connection it was expected the British embargo in Canadian cattle would shortly be removed. Mr. Fielding and Hon. Ernest Lapointe would shortly attend a conference in London, at which it was hoped the details of the removal would be arranged.

The first of the new year might see Canadian cattle going to Britain. In another effort to open up Canadian trade, Mr. Fielding was negotiating the details of a trade treaty with France, and within a week or two a member of the Dominion cabinet would be going to Australia to arrange a reciprocal treaty with that commonwealth.

The board of directors of the co-ordinated Canadian National Railways would be announced shortly. Difficulty was experienced in securing the right men. The men who sought the directorships were not the men wanted, and the men who were wanted were hard to secure. It was no easy task to discover a man worthy and able to manage 22,000 Railway the government would be miles of railway. If a man was chosen from the Canadian Pacific charged with having sold out to the Canadian Pacific Railway, while if the new head was selected from the Canadian Northern staff the charge would be that the government had delivered the country body and soul to Mackenzie and Mann. The government desired a man experienced in managing railways on a continental scale and one with a broad knowledge of finance. That kind of man was not easy to discover, and delay was due to this.

Have Man In Sight.

"I believe we have been successful," Mr. King declared, "and I hope soon to announce the head of the railways and the personnel of the board."

Contrary to charges leveled against it, the government's policy was to provide the national lines with every opportunity of success. He had never denied that there were those in the ranks of the Liberal party who were not sanguine of success. This was also true of all other parties. Here the prime minister referred to the statement attributed to Right Hon. Mr. Meighen that the national lines were being managed by enemies of public ownership. That charge was neither courteous, patriotic nor true. The roads would be kept o[ut] of politics.

A comprehensive immigration po[licy] was necessary to the success [of] the railways and of the country. Me[n] and women of the right characte[r] must be brought out to Canad[a]. Quality was more important tha[n] quantity. Careful control and supe[r]vision was necessary after settle[]ment, and the most complete co-op[]eration must exist between the pro[]vincial and federal governments, an[d] with governments overseas if pos[]sible. Canada did not want thos[e] who had failed to make good in the[] own lands. Canada must decide wh[o] could enter and who must stay ou[t]. If the British government or an[y] private concern wished to assist [] that understanding they could. Thos[e] who were allowed to enter must se[]tle on the land. The prime minist[er] referred to the work proposed by t[he] Western Canada Colonization Asso[]ciation, and said that this organiza[]tion was working in co-operatio[n] with the British, federal and provin[]cial governments.

"I believe that in the course of t[he] next few years thousands of settle[rs] will be placed on the land, and th[e] thousands of acres will be opene[d] up," he asserted.

The veterans who had acted [] mounted escort that afternoon co[n]stituted a symbol of the work of t[he] Canadian corps overseas, where the[y] fought for civilization. It was t[he] duty of all, and of the governme[nt] to keep the trust, to see that the ve[]erans were cared for and advance[d] as opportunity offered.

Ontario Leader Speaks.

In a short address, Hon. Wellin[g]ton Hay, Ontario Liberal leader, d[e]clared that all parties and grou[ps] must give consideration to what w[as] best for the people. This was t[he] policy of the Liberal party. — T[he] Liberals in Ontario had been unfair[ly] beaten out of the reins of gover[n]ment in 1919, but were always rea[dy] to assist any measure for the go[od] of the people.

R. H. Halbert, Progressive memb[er] for North OOntario also delivered [a] short address.

After the meeting the prime mini[s]ter presented the silver cup em[]blematic of the bowling champio[n]ship of his riding to the Stouffvi[lle] bowling team. Mr. King put th[e] cup up for competition.

In the evening the prime minist[er] motored to Aurora, where he pr[e]sented athletic prizes and his cha[l]lenge cup to the Aurora baseb[all] nine. This cup is emblematic of t[he] baseball championship of his ridin[g].

At the demonstration, Mr. Ki[ng] thanked the people for their welco[me] and expressed his appreciation of t[he] demonstration. He would strive [] ways to be worthy of it.

COOPER'S AUCTIONS

TONIGHT,
374 Dundas Street.

Extra large consignment of high-class housefurnishings, etc. One large sale of useful goods. Come. Sale at 8 o'clock.

TUESDAY, SEPT. 19,
402 Dundas Street, Side Entrance.

Mr. A. B. Handley has instructed me to dispose of the contents of his well-furnished home, in part: Star mahogany-cased machine and records, leather couch and rockers, parlor rockers, chairs and tables, rattan rocker, fumed oak hall seat and mirror, Singer drop-head machine, portieres, curtains, pictures, brussels rugs, baby carriage, beautiful fumed-oak dining-room suite, buffet, round pedestal table and diners, dishes, glassware, linoleum rug, modern dressers, mahogany chiffonier, enameled dressing table, brass and iron beds, springs, mattresses, child's crib, Beatty Bros.' waterpower washer, kitchen heater, gas plate, tub, stand and wringer, refrigerator, tubs, boiler, kitchen goods, etc. Large, clean sale of high-class goods. Be sure to attend.

SALE AT 10 O'CLOCK.

TUESDAY AFTERNOON, SEPT. 19.
Choice Suburban, Real Estate,
111 Front Street.

We have for your approval this 4 acres of excellent land with spacious frame cottage, having surrounding veranda. House contains vestibule, hall, double parlors, dining-room, kitchen, pantry, 3 bedrooms, linen closet, shed, etc. Barn and chicken houses on property. About 100 fruit trees in orchard. Plenty of small fruits and flowers. Tennis court. Soil of the best quality. Would make ideal home for someone. Property of this kind doesn't come on the market very often. Don't fail to look this over. Must be sold, as owner is leaving city. Also 3 swarms of bees and supplies, 29 White Leghorn chickens, etc.

SALE ON PREMISES, 4 O'CLOCK.

C. N. COOPER,
Commission Auctioneer and Valuator,
374-8 Dundas St. Phone 1332. b

AUCTION SALE
THURSDAY, SEPTEMBER 21,
AT 10 O'CLOCK.
AT APARTMENTS OVER STORE, 694 DUNDAS ST.

Upright Gerard Heintzman piano, fumed oak den set, sheet music, stand, library table, small tables, high grade rugs, 1 large linoleum rug, dressing table, 3 modern dressers, pictures, curtains, brass and iron and walnut beds, a grand old walnut chest of drawers, swing mirror, odd walnut chairs, 2 golden oak dining-room suites, old blue dinner and tea set, dishes, cut glassware, silverware, gas stove, cook stove, mangle washing machine, wringer, tubs, one good horse wagon, rubber tired buggy, sleigh, 2 sets of harness, half a ton of hay and stable effects, store shelving, office lumber, other useful articles, also balance of store stock, new modern furniture. Come. Don't miss this great sale. Giving up housekeeping. J. Light-foot, auctioneer, prop.; Laidlaw and Johnston, auctioneers. b

HIGHLY IMPORTANT AUCTION SALE OF CHOICE FURNITURE AND PIANO

For Mr. C. McDonald, on Tuesday, Sept. 19, at 10 a.m., at 20 McKinnon Place, off Beaconsfield Ave., near Wortley Rd.; Mason & Risch upright piano, choice large rugs, 2 couches, library table, 3 large chairs in leather and oak and wicker, electric lamp, clock, pictures, center tables, rockers, hall rack, contents of 3 bedrooms, choice mattress and springs, iron and brass beds, dressers, toiletware, dining-room suite, table, chairs and buffet in oak, dishes, small rugs and linoleum, kitchen table and chairs, gas stove, kitchen utensils, sealers and tools. In this sale are some choice articles. Joseph Brown. Phone 2253W. b

MORTGAGE SALE
Under and by virtue of power of sale contained in a mortgage made to the vendor there will be offered for sale by Public Auction on the premises, No. 115 McClary Ave.; on Saturday the 30th day of September, 1922, at 3 o'clock p.m., part of lot No. 13, on the south side of McClary Ave. (formerly Maryborough Place), more particularly described in a deed made by Wm. M. Gartshore to the mortgagor and registered as No. 3331.

This is a semi-detached brick house and in reasonably good repair.

Terms: Ten per cent on day of sale and balance November 1, 1922, when possession will be given.

Further particulars and conditions of sale may be obtained on application to BUCHNER & RAMSAY, 426 Talbot St., London, Vendor's Solicitors. S16,23,26

Wheat at $2.25 per hundred. Caldwell's Special Mixture at $2.50 per cwt, also all kinds of mixed feed at right prices.
C. J. WAKELING, FLOUR AND FEED
Phone 4730W. tx

HORSES AND CARRIAGES

HEAVY HORSE for sale, cheap, suitable for farm work. Apply Kernohan Lumber Co., York and Ridout Sts.

OSTEOPATHY

DR. BARKLIE, Osteopath and Chiropractor, 226 Central Ave. Phone 2565. Hours 1-9. Electrical treatments.

WANTED

Heavy Live Hens Wanted.
We have a big demand and will pay special prices for HEAVY HENS and BARRED ROCK COCKERELS over 3 lbs. each.
C. A. MANN & CO.,
78 King Street, ywt London, Ont.

Smyrna, Ancient Asia Minor Seaport, Where Turks Applied Torch and Massacred Armenians

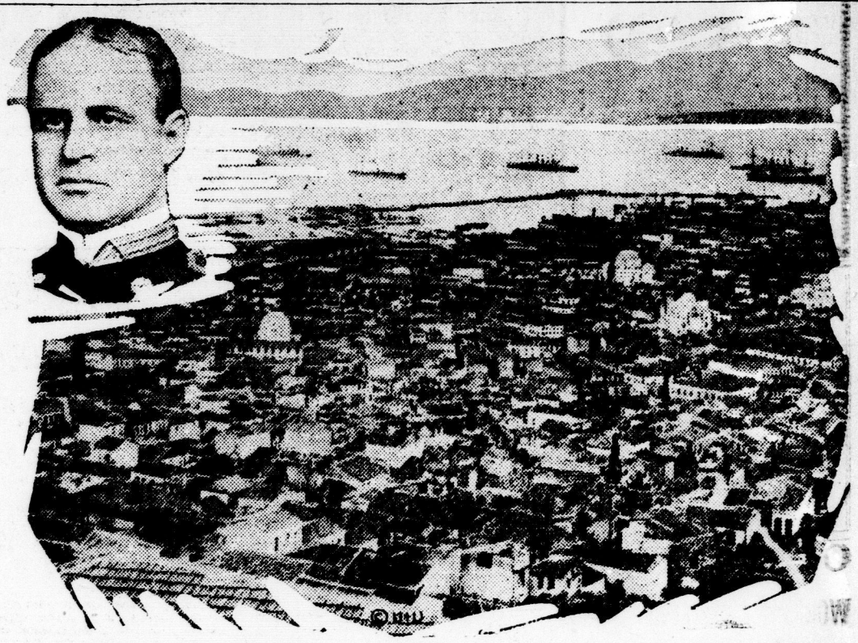

CONSTANTINOPLE, Sept. 15.—(Associated Press Dispatch.)—Smyrna has been completely wrecked by the conflagration which has been raging there for the past two days, according to information from authentic sources reaching here. Thousands of persons are believed to have perished.

The above cut shows the city and harbor of Smyrna, rich Asia Minor seaport center, where British troops have landed and where British war ships are being sent to protect British interests. Insert, Rear-Admiral Mark L. Bristol, United States high commissioner at Constinople, in charge of American interests in the Near East.

THE OLD HOME TOWN. BY STANLEY

Come · To · Church · Tomorrow

"YES, I know all the excuses. I know that one can worship the Creator in a grove of trees or by a running brook, or in a man's own house, just as well as in a church. But I also know as a matter of cold fact the average man does not thus worship."

Here are a few benefits to be derived from church attendance:

"You will listen to and take part in reading some beautiful passages from the Bible. And if you are not familiar with the Bible, you have suffered loss.

"You will take part in singing some good hymns.

"You will meet and nod or speak to good neighbors. You will come away feeling a little more charitably inclined toward all the world, even toward those excessively foolish young men who regard church-going as a soft performance.

"Join in church work for the sake of showing your faith in your works."

Make your start in church service tomorrow. A fair trial of church attendance will convince you it's well worth while.

Relates Many Interesting Facts Concering Vote for Church Union

SOME less known facts of the "Church Union Vote," are told by Dr. E. Scott, editor of the Presbyterian Record.

To the Editor of The Advertiser:

Sir,—On the far-off coast of Labrador the Presbyterians had long maintained a mission. The people knew little of our church; the union could not affect them, for the Methodists had no work there; but a missionary, under official direction, secured fifty communicant votes, all for disbanding the church that so long had helped them.

The other extreme of that eastern section was two missions in the State of Maine, where, under like direction, fifty-seven American votes were secured, all for discontinuing in Canada a Presbyterian church.

In a score and a half of missions between these two extremes of the Maritime Synod, a combined majority of ten to one was secured for a similar end.

On the other hand the self-supporting churches in a score and a half of the oldest and largest centers in that eastern section: Halifax, Dartmouth, Lunenburg, Bridgewater, Yarmouth, Windsor, Truro, Hopewell, Stellarton, Westville, New Glasgow, Thorburn, Pictou, Sydney, North Sydney, Sydney Mines, Glace Bay, St. Johns, Nfld., Charlottetown, Summerside, Amherst, Moncton, Campbellton, Chatham, Newcastle, Sussex, St. John, St. Stephen, Woodstock and Fredericton, gave—not each of them a majority—but a combined total majority for continuing their own church.

Two reasons for the vote of the missions were: first, many of the people were not Presbyterians, but had joined for the time the church that was nearest; and, second, most of them had heard but one side of the question. There were more than five hundred missions in Canada under Presbyterian oversight, after all overlapping in home missions had been practically eliminated by co-operation, and from these missions came in large measure the so-called "majority."

Coming now to the great central section, Ontario and Quebec, the three largest centers, Montreal, Toronto and Hamilton, with their then seventy-five self-supporting churches, gave a combined majority for continuing their own church.

Not only the three largest, but three score; yes, three times three score, with yet an added score, gave a total combined majority for the same end. Note them carefully—Montreal, Ottawa, Kingston, Peterboro, Toronto, Hamilton London, Brantford, Galt and Guelph — and other places not so large but historic, loyal and true, alphabetically as follows:

Almonte, Arnprior, Allison, Alvinston, Avonmore, Alienford, Avonton, Acton, Ailsa Craig, Atwood, Argyle, Auburn, Aylmer and Ayr.

Brockville, Belleville, Beamsville, Bowmanville, Beaverton, Bolton, Brampton, Burlington, Barrie, Bradford, Binbrook, Bridgeburg, Bayfield, Brucefield, Blenheim, Brussels, Bluevale, Belmont and Blyth.

Carleton Place, Cornwall, Colborne, Cobourg, Cookstown, Clifford, Clinton, Cardinal, Campbellford, Churchill, Columbus, Chesley, Chatham, Collingwood, Cromarty, Cranbrook, Creemore.

Delaware, Drayton, Dorchester, Drummond Hill, Durham, Dutton, Dunnville, Dunwich, Dundas.

Egmondville, Exeter, Essex, Embro, Elora, Erin, Eglinton, Fordwich, Fergus, Forest and Finch.

Goderich, Georgetown, Gravenhurst, Guthrie, Grimsby, Glencoe.

Hastings, Harrison, Hanover, Havelock, Holstein, Huntingdon, Huntsville, Hillsdale, Hensall, Hespeler.

Ingersoll.

Jarvis.

Kemptville, Kemble, Kirkfield, Kitchener, Kincardine, Kintyre, Kinlough.

Listowel, Lindsay, Lunenburg, Lucknow, Latona, Lancaster, Lachine, Lachute.

Maxville, Markham, Meaford, Melbourne, Morewood, Mount Forest, Midland, Mitchell, Milton, Milverton.

Norwood, Norwich, North Bay.

Oakville, Orangeville, Ormstown, Orillia, Oshawa, Oxford, Owen Sound.

Pembroke, Prescott, Palmerston, Pinkerton, Priceville, Parkhill, Port Colborne, Port Dover, Port Elgin, Port Hope, Paisley, Paris, Petrolea, Parry Sound.

Queensville, Quebec.

Renfrew, Richmond, Ridgetown, Ripley, Rothsay.

Sarnia, Seaforth, Simcoe, Shelburne, Sonya, Sherbrooke, Scarboro, Stratford, Streetsville, Stirling, Smith's Falls, Sault Ste. Marie, St. Marys, St. Catharines, St. Thomas, Southampton, Sudbury, Sutton, Strathroy.

Teeswater, Thamesville, Tiverton, Thornbury, Thedford, Tottenham, Town Line, Turin.

Uxbridge.

Warkworth, Walkerton, Watford, Waterloo, Walton, Wyoming, Wroxeter, Whitechurch, Whitby, Woodstock, Woodville, Weston, Welland, Wiarton, Wick, Wingham, Windsor.

The regular congregations in these two hundred places, all the cities, towns and villages in this great central section, nearly two-thirds of the entire church, gave—not each of them a majority—but a total combined majority for continuing the Presbyterian church.

There is not space to note the missions in this central section, let one local sample suffice. Older Montreal had eight historic churches, with an average of nearly eight hundred members each. These eight churches voted to continue Presbyterian by a combined majority of more than two to one.

In the same city and suburbs were eight missions, three English, three French, one Ruthenian, and one Chinese, and their nearly three hundred votes were secured, all but one dozen of them, for transferring the eight churches to another possession and control.

Still westward to the third section, note a few facts:

1. Out of the nearly eighty thousand members, then reported from west of the lakes, only thirty-two thousand, a little more than one third, voted for the One Big Union.

2. Many in the west were against it. Take about a score and a half of familiar names from the lakes to the coast: Fort William, Stonewall, Kildonan, Elkhorn, Melita, Manitou, Carberry, Assiniboia, Colgate, Wapella, Weyburn, Moosomin, Indian Head, Moose Jaw, Battleford, Edmonton, Lacombe, Innisfail, Olds, Red Deer, Medicine Hat, Calgary, Cranbrook, Kamloops, Vernon, Chilliwack, Ladner, New Westminster, Victoria; the regular congregations in these places gave, not each of them a majority, but a combined total majority for continuing the Presbyterian church.

3. Some missions of foreigners in the west, under official oversight and supported almost wholly by the church, voted solidly for disbanding that church. Take a few samples: Winnipeg, Ruthenian, 23; Winnipeg, Hungarian, 34; Ethelbert, Ruthenian, 30; Brighton, Ruthenian, 31; Otthon, Hungarian, 132, and so on.

4. Of the total 720 charges west of the lakes, 330 were missions, under the oversight of the church, and most of their votes were secured for the O. B. U.

5. Three hundred of these missions returned a combined total communicant vote, larger, by several hundreds, than their combined total membership at that same date, as given in the assembly minutes.

The figures given in this letter were taken from official returns of the church union vote.

Presbyterians who do not wish or purpose the merging of their church into the O. B. U., on the vote of one third of her membership, will be confirmed in their purpose when they see how that one third vote was secured.

CHRISTIAN SCIENCE

First Church of Christ Scientist

Corner of Richmond and Kent streets.

Sunday service at 11 a.m.

Sunday Evening Service, 7 o'clock.

Wednesday service at 8 p.m.

Free public reading-room open week days from 10 to 5. Room 55, Bank of Toronto Chambers.

Hamilton Rd. Gospel Hall

Services as Usual.

Egerton St. Gospel Hall

Services as Usual.

PRESBYTERIAN.

Knox Presbyterian

Corner of Wortley Road and Bruce St.
Rev. T. A. Symington, M.A., Minister.
Chas. E. Percy, Director of Music.

SABBATH SERVICES.

11 a.m.—Public Worship.
"THE LEISURE OF FAITH"
3 p.m.—Church School.
7 p.m.—Public Worship
"THE DISAPPOINTMENT OF MOSES"
The Minister will preach.

Salvation Army

Clarence Street.

Welcome meetings, Ensign and Mrs. Leech. Saturday at 8, Sunday at 11, 3 and 7. Cordial welcome to all.

Trinity Lutheran

577 PALL MALL STREET.
NO SERVICES SUNDAY.

ANGLICAN **ANGLICAN**

ST. PAUL'S CATHEDRAL.

Rector, REV. L. NORMAN TUCKER, M.A., D.C.L.
DEAN OF HURON.
Assistant, REV. DENNY BRIGHT.

14TH SUNDAY AFTER TRINITY, SEPTEMBER, 17, 1922.
Holy Communion, 8.30 a.m., and at Morning Prayer.

MORNING SERVICE 11 A.M.
Processional—Hymn 422.
Venite—183 N. B.
Psalm 86. Chant, 184 N. B.
Jubilate, 3.
Kyrie, 122.
Hymn—244.
Sermon—Preacher, THE DEAN.
Offertory—Anthem, "God So Loved the World" ..... Stainer
Hymn—242.

EVENING SERVICE, 7 P.M.
Professional—Hymn 423.
Psalm, 89.
Nunc Dimittis, 1.
Hymn—653.
Hymn—497.
Sermon—REV. PRINCIPAL WALLER
Offertory Solo—Deus, Henriez.
Recessional—Hymn 22.

There are vacancies in the choir for four boys, between the ages of 9 and 12 years. Musical education free, and traveling expenses. There are also four vacancies in the adults' choir. The organist will be pleased to receive names to fill the same. Telephones 2047J or 1214.

HARRY T. DICKINSON, Organist and Choirmaster.

Christ Church

Cor. Wellington and Hill Streets.
C. R. Gunne, Rector.

8:30 a.m.—Holy Communion.
11 a.m.—Morning Prayer.
3 p.m.—Sunday School.
7 p.m.—Evening Prayer

Cronyn Memorial

Queen's Avenue and William Street.
Quintin Warner, Rector.

SERVICES AT USUAL.

St. James' Church

London South.
Rev. W. Leslie Armitage, M.A., Rector.

11 a.m.—REV. DR. WESTGATE, field secretary for M. S. C. C.
7—The Rector. Holy Communion.

St. John the Evangelist

Wellington and St. James Streets.
A. L. G. Clarke, Rector.

8 a.m.—Holy Communion.
11 a.m.—Morning Service.
3 p.m.—The Church School.
7 p.m.—Evensong.
NEXT SUNDAY.
HARVEST FESTIVAL—Rev. Canon Skey, Toronto.
Sunday School Recommencement, 3 p.m.

Reorganized Church of Jesus Christ of Latter Day Saints.

NOT MORMONS.
Maitland St. near York.
9 a.m.—Young People's Meeting.
10 a.m.—Prayer Service.
11 a.m.—Preaching
2:45 p.m.—Sunday School.
7 p.m.—Preaching

BAPTIST **BAPTIST**

ADELAIDE STREET BAPTIST CHURCH

Adelaide and King Streets.
G. A. LEICHLITER, Pastor.

Morning Worship—11 a.m. Subject:

"Losing the Child of Promise"

Evening Worship—7 p.m. Subject:

"The Man With Perfume On His Clothes"

Mr. Leichliter's special song, "A Child of the King."

Egerton St. Baptist

Rev. A. Burgess, Minister.

11 a.m.—"Regeneration."

3 P.M.—RALLY DAY IN BIBLE SCHOOL—OPEN SESSION.
DR. SOWERBY WILL PREACH.
Full orchestra, led by Paul Sasche.

7 p.m.—"Secret Sins." Communion at the close of evening service.

Maitland St. Baptist

Dr. A. T. SOWERBY, Ph.D., LL.D., PASTOR.

11 A.M.,
"The Lord's Help—When?—How Much?"

7 P.M.,
"After Prayer, What? A Blank, or Something Worth While?

The Sunset Male Quartet will render several selections.

CHOICE SONG SERVICE.

Talbot St. Baptist

Bowley Green, Pastor, will preach at both services.

10:15—Men's Prayer Meeting.

11 a.m.—Morning Sermon.
"From Glory to Glory."

2:45—Sunday School.

3:00—Baraca Class for Men.

7:00—Evening service. Sermon subject, "The Young Man Who Sold Out."

The church that loves to sing. The church with a hearty welcome.

Wortley Road Baptist

REV. R. J. MURPHY

of Niles, Ohio, will conduct the services. Sunday School, 3 p.m.

WELCOME.

PRESBYTERIAN **PRESBYTERIAN**

FIRST PRESBYTERIAN CHURCH

DUFFERIN AND CLARENCE.
REV. WILLIAM BEATTIE, D.D., C.M.G., Minister.

Services 11 a.m. and 7 p.m.

Rev. Dr. Beattie, who has returned from England, will conduct both services. Church School at 3 p.m.

George C. Lethbridge, Organist and Choirmaster.

ALL ARE WELCOME.

ST. ANDREW'S PRESBYTERIAN CHURCH

REV. D. C. MacGREGOR, D.D., Minister.
REV. F. W. K. HARRIS, B.A., Director of Religious Education.

11 a.m.—Public Worship, the Minister.
12.15 p.m.—Church School.
3 p.m.—Young Peoples' Department.
7 p.m.—Public Worship, the Minister.
Mr. C. E. Wheeler, F.C.C.O., Organist and Choirmaster.
A CORDIAL WELCOME.

Chalmers Presbyterian

Corner Grey and Waterloo.
Rev. John Richardson, B.A., Minister.
Mr. Hart, Organist.
REV. W. G. ROSE, B.A., of Delaware, will preach.

11 a.m.—"The Good the Enemy of the Best."
3 p.m.—Church School.
7 p.m.—"Sympathy Turns a Wonder-Seeker Into a Wonder."

Hamilton Rd. Presbyterian

M. S. Cree, B.A., Minister.
Services as Usual.
Mr. Stein, Organist and Choir Leader.

King St. Presbyterian

W. R. McIntosh, B.A., B.D., Minister.

11 a.m.—"THIS WAY OUT."
7 p.m.—"DIED FOR A DESPERADO"
The Minister at both services.
Leslie Roberts, Organist and Choirmaster.

New St. James'

PRESBYTERIAN CHURCH.
Rev. James MacKay, Minister.
Morning.
"GOD'S TESTIMONY OF HIMSELF."
Evening.
"BELIEVING GOD."
Sabbath School and Adult Bible Study Class, 3 p.m.

METHODIST **METHODIST**

ASKIN STREET METHODIST

RALLY SABBATH

11 a.m.—Rev. J. T. Cosby Morris, B.A., B.D., "THE LAW OF CHRISTIAN CONDUCT."

3 p.m.—Sunday School rally. Rev. L. B. Gibson of Woodstock. Special orchestra music. The Smith Trio, instrumental.

7 p.m.—Rev. L. B. Gibson will address all workers.

Strangers welcome at all services. Special music.

Dr. J. H. Smith, Organist and Choirmaster.

CENTENNIAL METHODIST

REV. A. E. M. THOMPSON, Pastor.

11 a.m.—"A GREAT PRAYER OF PENITENCE."
7 p.m.—"LIFEBOATS THAT FAIL."
The Pastor Will Preach at Both Services.
FULL CHOIR. EVERYBODY WELCOME.
P.S.—Don't forget Rally Day next Sunday.

FIRST METHODIST CHURCH

10 a.m.—Class Meeting.
11 a.m.—"A Message From the Hills."
3 p.m.—Sunday School.
7 p.m.—"The Sin of Carelessness."
Our pastor, Rev. J. F. Reyeraft, will preach at both services.
Good music. A. D. Jordan, Organist.

RIDOUT STREET METHODIST CHURCH

J. A. AGNEW, Pastor. Residence, 87 Windsor Avenue.

11 a.m.—The pastor will be assisted by Rev. O. Gerald Lawson, B.A.
7 p.m.—The pastor will preach.
10 a.m.—Brotherhood rally at Hyatt Ave. Methodist Church.
W. Gordon Scott, Organist. Strangers welcome.

WELLINGTON STREET METHODIST

10 a.m.—Class Meeting and Junior League.
11 a.m.—"The Royal Character of Christ."
2:45 p.m.—Sunday School and Bible Classes.
7 p.m.—"An Evening With Hymns You Love."
The pastor, Rev. George T. Watts, at all services.

Colborne St. Methodist

REV. S. JUDSON KELLY
SUBJECTS:
11 a.m.—"Spiritual Dynamics."
7 p.m.—"What of the Night?"
Frank Webster, Soloist.
N. B. Adams, Organist, Choir Leader

Dundas Centre Methodist

Corner Dundas and Maitland.
Minister:
REV. (CAPT.) JOHN GARBUTT.

11 a.m.—Subject,
"THE BIBLE IN THE CHURCH."
Anthem, and solo by Mrs. W. B. Wortman.
2:45—Sunday School.
7 p.m.—Subject,
"THE FATAL CHOICE."
Anthem, and solo by Miss Elizabeth Kunz.
J. PARNELL MORRIS, ORGANIST.

Empress Ave. Methodist

"CONDITIONS FOR REVIVAL."
10—"In the Class."
11—"In the Church."
7—"What, Wherein, Why?"

Robinson Memorial

MR HILES WILL PREACH.

11 a.m.—"The Nameless Messenger."
7 p.m.—"Without Money."
Note.—Senior School will meet at 12 a.m. in the schoolroom.
Primary School at 3 p.m.

Theosophical Society

212 Dundas Street.

MR. ROY MITCHELL

of Toronto will speak
Sunday, Sept. 17, at 8:30 p.m. Subject,
THE CRUX OF OCULTISM.

Monday, Sept. 18, at 8:15 p.m., Subject,
THE PRESENCE OF GOD.

Progressive Spiritualist Church

Corner Hamilton Road and Rectory St.
Sunday services, 3 p.m.
Harvest Festival, 7 p.m.
Mrs. Ripley of Toronto speaker.
Services on Monday afternoon at 3 and 8 o'clock in the evening.

CONGREGATIONAL

First Congregational

Dundas Street
REV. M. KELLY, Minister.

11 a.m.—"Friendship."
3 p.m.—Sunday School.
7 p.m.—"Calvary and Its Three Crosses."
This is the second of three sermons.

CHRISTADELPHIANS meet in Castle Hall, corner Dundas and Clarence, Sunday 7 p.m. Subject, "Palestine, Its New Division, Which Shows That the Second Coming of Christ Is Near." This interesting address will be delivered by Mr. J. Vibert of Hamilton. All welcome: no collection.

Hyatt Ave. Methodist

10 a.m.—Great rally of nine Brotherhoods. Rev. R. Mess, speaker. Special music.
11 a.m.—Rev. S. Salton. Subject, "Fatherhood of God."
3 p.m.—Sunday School.
7 p.m.—Mr. W. H. Liddicoatt. Subject, "Good Roads." Full choir.
J. H. C. Woodward, Organist.
R. J. McCORMICK, PASTOR.

YORK STREET MISSION HALL—Usual morning service. Evening, Evangelist Bacon of Detroit will preach. Mr. and Mrs. Booth will sing

INTERNATIONAL BIBLE STUDENTS' ASSOCIATION. SEE LARGE ANNOUNCEMENT ON PAGE 2.

May Be Impeached

WASHINGTON, Sept. 15.—The impeachment of Attorney-General Daugherty, whose cut appears above, is sought by United States labor officials because of his connection with the injunction proceedings brought by the United States government in the rail shopmen's strike.

Immediate steps looking toward impeachment will be taken by the Federation, said a formal statement embodying the labor organization's demands.

YOUNG LAWYER GAINS CONVENTION'S SUPPORT

TORONTO, Sept. 15.—At an open convention tonight of the Liberals of Southeast Toronto to nominate a candidate for the provincial by-election a surprise was sprung when a young lawyer, Thomas Callaghan, was chosen. He received 104 votes against 64 for P. J. Mulqueen, who was heralded as the probable choice, and 7 for Mrs. H. E. Moore.

The meeting ended with the supporters of Mr. Mulqueen declaring they would call another convention, which would be a closed one.

CABLES SHE IS SAFE IN STRICKEN SMYRNA

CHATHAM, Sept. 15.—Miss Louise McLachlan of this city, who has been visiting with her uncle, Rev. Dr. McLachlan in Smyrna, has communicated with her parents by cable stating that she is safe with friends in Constantinople. Her uncle, who is president of the International College several miles outside Smyrna, was wounded by Turkish bandits and all his money and valuables were stolen. His wounds are not reported as being of a serious nature.

AILSA CRAIG

Special to London Advertiser.

Ailsa Craig, Sept. 14.—Benjamin Matthews, who had been ailing for some time, passed away at 8 o'clock this morning. The funeral will be held at Denfield on Friday.

Mrs. W. H. Corbett, who has been visiting her sisters, the Misses Wyllie, left for her home in Winnipeg yesterday afternoon.

The public library here has received a copy of "Historical Records of No. 8 Canadian Field Ambulance, Canada, England, France, Belgium, 1915—1919," which was written by Lieut.-Col. J. N. Gunn, D.S.O., of Calgary, and presented by his father, Mr. Hector Gunn, of Toronto. It was written to the memory of those who went out, never to return, but who rest "over there," hoping this may be a permanent testimony of the service rendered during the great European war.

The W. M. S. of the Presbyterian Church met at the home of Miss J. McIntyre this afternoon. There were present at the meeting a number from Suthvyn, Manitoba, and one from Le Roy, N. Y., who told about the way their missionary societies raised the money for their work. The ladies hope the women of the congregation take a new interest in the work after the splendid talk which Miss Rennie of New Hamburg gave on Sunday night.

ACCEPTS PRESIDENCY OF ACADIA UNIVERSITY

WOLFVILLE, N. S., Sept. 15.—(By the Canadian Press).—Dr. F. W. Patterson, general secretary of the Baptist Union of Western Canada, and editor of the Baptist Outlook, with headquarters at Winnipeg, has accepted the presidency of Acadia University here, made vacant by the removal of Dr. George B. Cullen to the presidency of Colgate University, Hamilton, N. Y.

Dr. Patterson will not take over his new duties until the opening of the second term, Feb. 1, 1923. In the meantime, a committee made up of the deans of the various faculties, headed by Prof. F. E. Wheelock, will administer the affairs of the university.

Tried To Beat Train To Crossing

Car Was Wrecked and Driver Killed Near Oakville

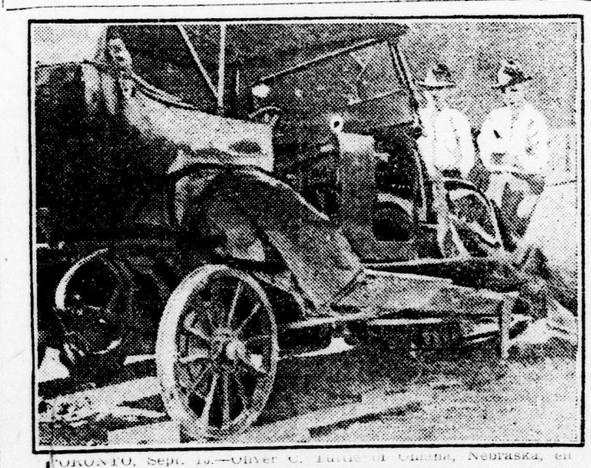

TORONTO, Sept. 15.—Oliver C. Tuttle of Omaha, Nebraska, en route from Toronto to Windsor, failed to judge the speed of a fast express when he attempted to reach the crossing ahead of the train. He was removed from the wreckage of the car a few minutes after the accident and expired three hours later from a fractured skull and internal injuries.

CO-OPERATORS WILL HOLD CONVENTION

Provincial and Dominion Unions To Meet in Woodstock.

Special to London Advertiser.

WOODSTOCK, Sept. 15.—The annual convention of the Provincial and Dominion Co-operative Unions will be held in this city next week, commencing on Monday afternoon.

It is expected that many representatives will be present from all parts of Ontario and the Dominion.

Among the speakers who will address the different meetings are Prof. R. D. Colquette, J. L. Counsell, K.C., of Hamilton, W. C. Good, M.P., of Brant County, and George Keene of Brantford, the general secretary.

Last year, on the occasion of the holding of Fire Prevention Week, Fire Chief Murray of this city staged an extensive educative program on fire prevention. He is very enthusiastic on the subject, and intends to do more educational work this year, especially in the factories and schools, where he will address the employees and students. That last year's Fire Prevention Week did good is emphasized by a glance at the fire loss in this city for the first eight months of the year, which was less than $600.

SARNIA EXPERTS TO LEAVE FOR CALGARY

Will Supervise Erection of Oil Refinery in Alberta City.

Special to London Advertiser.

SARNIA, Sept. 18.—Following the ratification by Calgary citizens of the agreement between the city and Imperial Oil, Limited, concerning the erection of a $2,500,000 refinery in the Alberta city, Sarnia engineers of Imperial Oil, Limited, left this city today for Calgary to superintend constructive work. They are Thomas Montgomery, chief engineer of the Sarnia plant; R. Dunsmore of the engineering staff. A considerable portion of the structural steel for the new refinery will be manufactured at Sarnia. When the new western refinery is completed it is expected that a considerable number of the staff at the Sarnia refinery will be transferred to the west as the nucleus of a new organization.

WHOLESALE BUSINESS REPORTED IMPROVING

Canadian Creditmen Also Find Collections Better In Western Provinces.

WINNIPEG, Sept. 15.—(By Canadian Press.)—In the East wholesale business is still on the upward trend and there has been an improvement in retail conditions, states the weekly trade report of the Canadian Creditmen's Trust Association issued here today. Collections are also reported to be better.

Covering the Western Provinces the report says:

"The changeable weather has had some bearing on the situation. There is a fair volume of business moving with the wholesalers and in certain lines of retail trade, but everything is being done most conservatively.

Apart from the delay in threshing, the changeable weather does not seem to have caused any real damage as yet. An improvement in collections is also noted."

STEAM MOTOR CARS TO BE PRODUCED IN WINDSOR

OTTAWA, Sept. 15.—The Northland Elevator Company, Limited, with head office at Winnipeg, and with a capitalization of $3,000,000, has been incorporated, it is announced by the department of the secretary of the state. Fort William Sample Market and Produce Exchange, with head offices at Fort William has also been incorporated, without share capital, under the companies act. The purposes of incorporation of the latter include:

"To promote and maintain an association, without pecuniary gain for its members, for the advancement of trade and commerce in the interests of the grain producers of Western Canada and to the general benefit of Canada."

The company is also given power under its charter, to compile records and publish statistics and to promote, maintain and operate facilities for sample market trading in grain, produce and provisions at Fort William.

Other incorporations during the week include the Detroit Steam Motor Corporation of Canada Limited, Windsor, Ontario, $1,000,000.

STEAMER ARRIVALS.

NEW YORK, Sept. 15.—George Washington, Bremen; Canadian Leader, Auckland.

GLASGOW, Sept. 14.—Empress of India, Quebec.

ANTWERP, Sept. 13.—Gothland, New York.

BREMEN, Sept. 13.—America, New York; Hanover, New York; Susquehanna, New York.

AUTOS RACE AT WESTERN FAIR

Attract Large Crowds to Celebrate Closing of Exhibition.

Enlarged Program Will Be Offered Both Afternoon and Night.

With auto races before the grandstand as a special attraction in the afternoon, Saturday is expected to attract many thousand visitors to the Western Fair to celebrate the closing day of the exhibition.

Early in the morning a fair crowd was on the grounds, when many people arrived from outside points. The Midway was partly opened for business even before 10 o'clock.

Owing to a rearrangement of the program an augmented bill of attractions will be offered before the grandstand in the afternoon and an enlarged program will be staged at night. As the equestrian comedy act is forced to leave the city early in the evening the management has promised to stage two entirely different acts in the afternoon. In place of this act in the evening, one, two or three others will be offered.

While the directors were very much opposed to any part of the exhibition leaving the grounds before 10 o'clock at night, they felt that it would be an injustice to keep the ca there when through ites none-appearance in a large American city on Sunday it would lose a three-weeks engagement. They felt, too, that both the afternoon and evening performance would be graced by better programs as the result of the generous offer made by the company.

All exhibits except, of course, the live stock, poultry and dogs, which were moved on Friday night, will be in place all day. The horticultural and agricultural halls will be closed at 8:30 o'clock.

It is estimated that between 30,000 and 35,000 people attended the Fair on Friday.

TENDERS ASKED, MAIN BUILDING

Good Progress Being Made on Bridge and Science Structure at Western.

Tenders have been called for on the main building and boiler plant and tunnels of the new university buildings, according to information received from Col. W. M. Brown, executive secretary of Western University.

Construction of the university buildings is now well under way. The bridge for which the contract was let some time ago to John W. Putherbough is on a steady way to completion and Mr. Putherbough has also a large gang of men at work on the science building.

The boiler plant will be built by units and will provide heat for the entire university.

The main building it is expected will involve the spending of nearly half a million dollars. Construction firms of Toronto and other centers are expected to submit tenders and efforts are to be made to have work started by the middle of October.

TURKISH ADVANCE WORRIES EUROPE

Continued From Page One.

vessels and have a call upon some larger ships in the Black Sea.

Russian Agreement.

The Turks are not without support in their European ambitions. The Russian-Angora treaty is understood to bind the Russians to cooperate with Mustapha Kemal in the capture of the Dardanelles in return for the freedom of the Black Sea, and the Moscow government is reported to have prepared for action all its forces in the Caucasian republic and to be holding its Black Sea fleet in readiness. Russians born in 1901, hitherto exempt from service, have been called to the colors.

The British government is especially concerned over the neutrality of Constantinople and the Straits, and it is reported that the French and Italian troops are under orders to increase their vigilance in the neutral zone, and that some have already been landed at points hitherto unoccupied.

QUESTIONS RIGHT TO HOLD CLASSES AFTER SCHOOL

Trustee Edwin Smith Will Eat Words or Oysters, He Declares.

There is still another question of grave import in board of education circles to be settled definitely.

A feed of oysters awaits the winner and members of the board who state confidently that they will be among those present when the bell rings for "chow."

While Principal W. H. T. Mooney, of the central collegiate institute, claims that there is no law in the land to prevent him from keeping students in school aft 4 p.m., Trustee Edwin Smith takes direct issue with him.

When the question was aired at a recent committee meeting, there was some mention by the principal of a feed of oysters if he was wrong and the chairman volunteered to eat them or his words.

The question terminated with that, but the combatants threaten to air the issue at a later date, they state, when the weather is cool and oysters are in season.

BRITISH MAILS

The next mail for Great Britain and Europe will close at the local postoffice on Monday, Sept. 18, to be forwarded via S. S. Empress of Scotland, sailing from Quebec on Sept. 19. This mail will consist of all classes of letters and registered matter at 10 a.m., parcel post and newspapers at 2 p.m. Also letters and registered matter at 10 p.m., via S. S. France, sailing from New York.

Summon Dentists Before Discipline Committee For Alleged Advertising

TORONTO, Sept. 15. — Charged with the offence of having advertised in the daily press their skill and their wares, two Toronto dentists, Dr. Wallace A. MacLaren and Dr. E. C. Boyle, were haled before the discipline committee of the Royal College of Dental Surgeons today.

It was at first announced that the hearing would be private, but the two dentists being investigated insisted that the press be admitted and the committee acquiesced.

After two hours of evidence, taking and argument, the upshot was that no decision was given, the discipline committee, which is composed of Doctors McLean, Cowan and Davidson, being expected to report its finding later on to the board of Royal College of Dental Surgeons. If the men are "found guilty" their licenses to practice may be cancelled.

BOARDS PROMISE WESTERN SUPPORT

Will Seek Funds to Secure Dormitories for Western Ontario Pupils.

The United Boards of Trade of Western Ontario, which met in Windsor Thursday, are lending every support to Western University in the matter of securing dormitories, according Lieut.-Col. W. J. Brown, executive secretary of Western, who was present at the conference.

They have undertaken to present the claims of Western University to the various county councils in Western Ontario with a view to securing their co-operation in developing the university building program, particularly with regard to dormitories.

"The board of trade took up the matter of helping the university with the building of dormitories on its own initiative," Col. Brown stated. "Their plan is to ask each council to aid in the financing of building a dormitory, which should then be named after them. If they meet with success, it is quite possible that we shall have some dormitory accommodation for our 1923 classes."

The matter of providing living accommodation for university students is one which has vexed university authorities for some time. Dormitories are considered to be an absolute necessity, since it has been practically impossible for all the students to secure a lodging within a reasonable distance of the university, and for the most part, the students' boarding during the term have met with an entire absence of home life and comfort.

SCORES DRAKE FOR CHANGING OPINION

Ald. May Asks Why Colleague Now Sponsors Municipal Piggery.

Declaring that Ald. Gordon B. Drake is showing a marked reversal in opinion in sponsoring a municipal piggery to dispose of garbage, Ald. J. T. May states that the former gentleman opposed such a measure in council last April(and asks his colleague for an explanation.

Alderman Drake is credited with advancing the plan to launch into the pig-raising business for the disposal of city garbage, thereby saving the city money in disposal, and netting a revenue in the sale of matured porkers.

"It is very wrong from the viewpoint of the city council and the public at large," said Alderman May Saturday with reference to the scheme. "Why did Alderman Drake oppose the scheme last April when a sorting department for garbage was suggested? He criticized my assessment scheme a few weeks ago on the ground that it was creating a new department, and not in the interests of economy.

"Now he wants to set up a new department for the disposal of city garbage, which is a point the very opposite to what he took then. It looks queer to me. It is against the public health bylaw to feed uncooked garbage to pigs, anyway, and to cook it is not in the interests of economy."

Obituaries

MRS. A. STOODLEY.

The death was announced of Mrs. A. Stoodley, in Winnipeg, Friday, September 15. Mrs. Stoodley is a sister of Mrs. D. R. McHarg, of this city, and a daughter of Mrs. Thos. Peart, Hensall, Ontario. The funeral will be held in Brandon, Manitoba, on Monday, September 18.

MARY PATRICIA MULHOLLAND

The death occurred of Mary Patricia Mulholland on Friday, September 15, eldest daughter of Thomas and Edith Mulholland, at the family residence, 448 Pall Mall street, in her 19th year. Requiem high mass will be sung at the St. Peter's Cathedral at 9 o'clock Monday morning. Besides her parents, Miss Mulholland is survived by one sister, Margaret, at home. The interment will be held at St. Peter's Cemetery at 8:30 o'clock from the family residence.

LONDON SHRINERS HELP OUT BRANTFORD FROLIC

Members of Mocha Temple arab patrol, band and orchestra, who took part in the Shriners' frolic, which opened ta Brantford Thursday, report that the affair was a decided success, and that the financial returns were very promising. These funds will be used to provide treatment for crippled children of Brantford. The frolic will be concluded Saturday night.

SOUTH EASTHOPE RESIDENT PASSES

Special to London Advertiser.

STRATFORD, Sept. 15.—A lifelong resident of South Easthope in the person of John Odbert, passed away suddenly on Thursday afternoon at the family residence, in his 75th year.

Mr. Odbert was a member of the Harmony Methodist Church.

Besides his wife he is survived by one son, John, two daughters, Mrs. H. Fraser, Ellice, and Mrs. J. Doig, Stratford; one sister, Mrs. B. Flynn Waterloo and one brother, James Odbert, St. Thomas.

Indorses Principle of Faith Healing

PORTLAND, Ore., Sept. 16.—The principle of Christian healing was indorsed by the House of Deputies of the Protestant Episcopal Church in the United States in general convention here yesterday.

Resolutions adopted at the Lambeth conference of 1920, which recommended that churches take up Christian healing, and that clergymen make a study of it, were reaffirmed.

OPEN NEW PAVED ROAD TO TRAFFIC

City Engineer Completes Work On Dundas Street to City Limits.

With the exception of a small section near Hale street, which is held up pending the arrival of curved street car tracks, the entire stretch of new asphalt pavement on Dundas street, between Ashland avenue and the city limits, was completed Friday night. Both sides of the street will be opened Saturday and the final section laid when the London Street Railway Company gets its rails laid.

This pavement constitutes a record for speedy construction, City Eggineer H. A. Brazier rushing the job for Fair Week motorists, who were not inconvenienced by the work.

Similar progress is being made on the Hamilton road pavement, between Egerton and St. Julien streets, although it is not known at present just when this job will be completed.

HOLD RURAL SCHOOL FAIR AT THAMESVILLE

Kent Pupils Present Fine Display of Fruits, Flowers and Vegetables.

Special to London Advertiser.

CARGILL, Sept. 15.—Bruce Township Rural School Fair was held at Underwood yesterday. A large crowd attended, nine schools taking part in the competition, and there were 50 classes of exhibits.

In the school parade, S. S. No. 13 won first prize; S. S. No. 9, second prize; S. S. No. 10, third prize.

In the physical culture class, S. S. No. 7 won first prize; S. S. No. 8, second prize; S. S. No. 9, third prize.

The public-speaking contest was very interesting. Norman Annis of S. S. No. 15 won first prize; Earl McKinnon of S. S. No. 9, second prize; Will Tarrington of S. S. No. 10, third prize.

The livestock picture contest proved an interesting feature out of a number of entrants in this contest. The prizes were awarded as follows: First prize, Will Lewis of S. S. No. 15; second prize, Norman Annis of S. S. No. 15; third prize, Verna Kerry of S. S. No. 1.

There are too many schools in Bruce Township to take part in one fair. The schools of the west end of the township and some schools of Kincardine Township are to exhibit their products at the school fair which is being held this year in conjunction with the Tiverton fall fair on Oct. 3.

PARKHILL

Special to London Advertiser.

PARKHILL, Sept. 15.—A special train consisting of several coaches went through town for London Fair on Tuesday morning and following mornings taking passengers to the fair. A large number from here motored in on Wednesday afternoon, taking advantage of the half-holiday.

C. A. Gibbs and Mr. Waugh, G. T. R. agent, are taking a few days holiday at Cedar Grove. Mr Clayton Ingle is acting as agent during the absence of Mr. Waugh.

Mr. and Mrs. Thomas Mollard motored from Toronto on Saturday last and intend spending the week visiting relatives in this vicinity.

The death of Norman Aylward, a former Parkhill boy, occurred at Olds, Alberta. He was a son of Rev. Robt. Aylward, who was pastor of Parkhill and Lieury Presbyterian Churches for a number of years. Norman attended both public and high school here and was very popular among his associates. He leaves to mourn his loss his wife, his parents and two sisters.

Parkhill's tax rate drops this year to 37 1-2 mills on the dollar. Last year we paid 45. Our school rate is lower, which is the cause for this joyous piece of news.

Mrs. John Beaumont of Detroit and Mrs. R. Bell of Sarnia are visiting at the home of Mr. and Mrs. William Wilson on Queen street.

Mr. and Mrs. Howard Mathews of Owen Sound are spending their holidays here at the home of Mr. and Mrs. Dan Burr. Mr. Mathews was formerly foreman in the Gazette-Review office.

BRITISH YACHTS WIN AGAIN.

OYSTER BAY, N.Y., Sept. 15—Two British boats, Reg and Coyle, finished first and second in today's international 6-metre yacht race, the fifth of a series of six, for the British America cup, and the British team also won the day's event, 19 points to 17.

ROTARIANS TO LEND SUPPORT

Brantford Club Indorses Civic Center Development Plan of Dunington Grubb.

Pass Resolution Urging Adoption of Scheme As Soldiers' Memorial.

Special to London Advertiser.

BRANTFORD, Sept. 15. — The Brantford Rotary Club, at its regular meeting, passed a unanimous resolution supporting the town planning commission in its proposal for a civic centre development plan for the west and Bridge street areas, as conceived by Dunington Grubb. At the previous meeting Frank Cockshutt and A. K. Bunnel explained the entire scheme in detail, and after much general discussion it was decided to leave the matter to the directors to bring in a recommendation.

The directors met this week and canvassed the situation from every possible angle, and decided to urge the members of the Rotary Club to pass a resolution indorsing the scheme, and pledging their suport to the town planning commission in bringing the subject before the public, and securing the support of all public bodies.

The resolution as adopted by the Rotary Club was as follows:

"That members of the Rotary Club, having heard the explanations of the Dunington Grubb plan of development of the West Bridge street section, hereby place on record their approval of the same, with the recommendation that all the city boards concerned should unite in promoting, by well-considered and wise methods, the eventual accomplishment of the scheme.

"In the judgment of the Brantford Rotary Club, the proposal includes the desirable purpose of providing a beautiful and dignified civic and park centre for the future city, and a noble setting for the memorial of our fellow-citizens of the county of Brant who fell in the great war, 1914-1918, and should receive the support of the people."

SITUATION IN EAST DEPRESSES MART

Industrials Suffer Vigorous Slump On London Stock Exchange.

London, Sept. 16.—(Canadian Press Cable.)—Political uncertainties, especially in the Near East, have exercised a depressing effect on the stock exchange here all through the week, no section manifesting any particular cheerfulness. Both home gilt edge stocks and foreign bonds have shown a drooping tendency, although the prices yesterday were above the worst of the earlier part of the week.

A downward movement among the industrials has been notable this week and the home rail situation seemingly has all the vigor of a few weeks ago.

The August statement of the ten London clearing banks reveals the interesting fact that the bank deposits declined during the month nearly £43,000,000. This downward tendency, which has been in evidence, has been attributed, very naturally, to the fact that there is no inducement to leave money on deposit at only one per cent interest.

Many people of moderate resources have been badly "stung" in gambling in depreciated continental currency, but there are still "sharps" who imagine, doubtless with reason, that some people never profit by the experience of others. Self-styled bankers are sending circulars broadcast inviting the recipients of the circulars to speculate in these low currencies, although everybody in the London financial world who has a grain of reputation to uphold will say at once that confident predictions of an improvement in such depreciated currencies are merely guesswork.

BUILDING PERMITS THIS MONTH SOAR TO $37,335

Inspector Piper Has Issued 47 Permits to Citizens.

Building permits issued in London this month now number 47, and the total cost of the work involved is $37,335. Among the recent permits issued by Building Inspector A. M. Piper are the following: William McCracken, to remodel a one-story frame dwelling at 481 Central avenue at a cost of $2,700; F. G. L. Moore, for a one-story brick veneer dwelling on Highbury avenue, to cost $1,500; M. Jenkins, for a one-story brick garage at 575 Queen's avenue, to cost $1,100; and Yates Machinery Company, to remodel a building on Burwell street for a storage, at an estimated cost of $600.

ESTIMATES PROFIT FROM RACE TRACKS $3,036,212

TORONTO, Sept. 15.—The Ontario government's profit from race tracks this year will, it is estimated, reach the impressive total of $3,036,212, says the Toronto Telegram. The revenue from wager tax will be about $2,266,212. The daily impost on race tracks will total $770,000.

It is pointed out that the figures include the official returns of the races held in the province so far this year, and estimates for those to be held. There has been wagered on th Ontario tracks this season $36,822,244. The returns are not yet complete from Thorncliffe, while Woodbine and the fall meet at Kenilworth are yet to come.

REMOVES ALL HOPE.

CONSTANTINOPLE, Sept. 15.—Te departure of British craft from Smyrna today is thought here to have removed the last vestige of hope for three Britishers and two Americans still on the missing list.

FINANCIAL AND COMMERCIAL

LOW FRUIT PRICES FEATURE MARKET

Select Peaches Sell for 50c and 75c Large Basket.

There was an exceptionally large attendance at the local market on Saturday, considering the fact that the Fair would attract the majority of the people.

Fruit was the feature of the market, the people buying largely and taking advantage of the low prices. One out-of-town dealer had as many as 600 baskets of peaches for sale. Selects were bringing 50@75c a large basket.

Canteloupes were plentiful and sold well at 5@20c each.

Pears were scarce, but the price, 75c @$1 a bushel, was not affected.

Cabbages were slower than most vegetables, although they were to be seen in large quantities.

Spring chickens were in big demand at 30@32c per lb dressed.

New-laid eggs were firm at 32@35c per dozen.

Grain, per Cwt.—			
Barley, per cwt.	$1 00	to	$1 05
Buckwheat, per cwt.	1 40	to	1 50
Oats, new, per cwt.	1 00	to	1 05
do, old, per cwt.	1 40	to	1 40
Grain, per Bushel—			
Buckwheat, per bu.	67	to	72
Oats, new, per bu.	33	to	35
do, new, per bu.	34	to	36
Wheat, old, per bu.	1 00	to	1 00
do, new, per bu.	1 00	to	1 00
Hay and Straw—			
Hay, old, per ton	17 00	to	17 50
do, new, per ton	10 00	to	13 00
Straw, per ton	8 00	to	9 00
Fruits—			
Apples, per bu.	75	to	1 25
Canteloupe, each	5	to	20
Elderberries, box	10	to	15
Peaches, 11 qts.	50	to	75
do, 6 qts.	25	to	30
Pears, 15 qts.	45	to	50
Plums, 11 qts.	35	to	45
do, 6 qts.	30	to	30
Watermelons, each	25	to	40
Vegetables—			
Beans, butter, 11 qts.	35	to	35
Beets, per doz.	35	to	35
Cabbages, each	5	to	5
do, per doz.	30	to	60
Cauliflowers, each	10	to	25
do, per doz.	1 00	to	2 00
Celery, per doz.	50	to	90
Carrots, per doz.	35	to	49
Corn, green, doz.	10	to	15
Cucumbers, per doz.	10	to	30
do, pickling, per 100	25	to	35
Egg plants, each	20	to	25
Lettuce, per doz.	30	to	35
Onions, green, doz.	30	to	40
do, per bu.	1 50	to	1 50
do, pickling, qt.	15	to	20
Peppers, sweet, doz.	25	to	35
do, green or red	12½	to	12½
do, green, 11 lbs.	75	to	75
do, large, each	5	to	5
Peas, shelled, qt.	25	to	25
Potatoes, new, bu.	75	to	85
Radishes, per doz.	35	to	40
Rhubarb, per doz	35	to	40
Tomatoes, per lb.	4	to	5
do, 15 lbs.	20	to	25
Honey, Wholesale—			
Honey, 5-lb pails	75	to	85
do, strained, lb.	17	to	17
do, comb, lb.	25	to	30
Honey, Retail—			
Honey, 5-lb pails	90	to	1 00
do, strained, lb.	20	to	20
do, comb, lb.	30	to	30
Dairy Products, Retail—			
Butter, creamery, lb.	42	to	43
do, dairy, lb.	38	to	40
do, crocks, lb.	35	to	35
Eggs, new-laid, doz.	32	to	35
Dairy Products, Wholesale—			
Butter, creamery, lb.	40	to	40
do, dairy, lb.	36	to	36
do, crocks, lb.	32	to	32
Eggs, doz., basket	29	to	29
do, crate, doz.	29	to	29
Poultry, Dressed, Retail—			
Chickens, old, per lb.	24	to	26
do, spring, per lb.	29	to	32
do, hens, per lb.	26	to	26
Turkeys, per lb.	45	to	45
Poultry, Dressed, Wholesale—			
Chickens, old, per lb.	15	to	18
do, spring, per lb.	25	to	28
do, hens, per lb.	20	to	22
Turkeys, per lb.	35	to	35
Poultry, Alive, Wholesale—			
Chickens, old, per lb.	12	to	12
do, spring, per lb.	17	to	23
do, hens, per lb.	14	to	18
Ducks, spring, per lb.	15	to	15
do, old, per lb.	12	to	12
Turkeys, per lb.	25	to	25
Live Stock—			
Hogs, alive, cwt.	11 25	to	11 25
Pigs, small, pair	10 00	to	15 00
Sows, fat, cwt.	9 00	to	9 00
Dresed Meats, Wholesale—			
Heifers and steers, 500 to 600 lbs.	11 00	to	12 00
Cow beef, 400 to 500 lbs, per cwt.	9 00	to	10 00
Beef, hinds, lb.	16	to	16
do, fronts, lb.	14	to	15
Hogs, dressed, cwt.	17 00	to	17 50
Lambs, choice, cwt.	25 00	to	26 00
do, hinds, lb.	27	to	27
do, fronts lb.	18	to	18
Veal, choice, 100 to 125 lbs, cwt.	13 00	to	14 00
do, hinds, lb.	25	to	25
do, fronts, lb.	20	to	20
Hides—			
Cow hides, No. 1	9½	to	9½
do, No. 2	8½	to	8½
Calf skins, No. 1	14	to	14
do, No. 2	12	to	12
Horse hides, each	2 00	to	3 00
Kip, No. 1, per lb.	11	to	11
do, No. 2	9	to	9
Lamb skins, each	45	to	45
Wool, Unwashed—			
Wool, coarse, per lb.	12	to	12
do, fine, per lb.	18	to	18
do, medium, lb.	15	to	15

FRUIT AND VEGETABLES

Toronto, Sept. 16.—White & Co. this morning report the following wholesale fruit and vegetable prices:

Plums—Eleven quarts, 35@60c; 6 quarts, 20@40c.

Peaches—Eleven quarts, 35@70c; 6 quarts, 20@40c.

Blueberries—Basket, $2@2 25.

Apples—Basket, 25¾40c.

Cabbage—Dozen, 40c.

Lettuce—Case, 75c.

Tomatoes—Basket, 20@30c.

Peas—Basket, 50c.

Beans—Basket, 30c.

Green Corn—Dozen, 10@12c.

Canteloupe—Basket, 30@50c; sugar-sweet, basket, 30@35c.

Celery—Dozen, 60c.

Eggplant—40c.

Peppers—Green, 30@50c; red, 40@50c.

Grapes—40@50c.

Potatoes—90c.

Carrots—Bag, 75c.

Cauliflower—Dozen, $2.

Onions—Bag, $1 75@2.

FLOUR

MONTREAL, Sept. 15.—The demand for flour was quiet, but steady.

Flour—Man. spring wheat patents, firsts, $6.80.

Rolled oats—Per bag, 90 lbs., $2.90@3.

Bran—Per ton, $21.

Shorts—Per ton, $23.

Middlings—Per ton, $28.

TORONTO, Sept. 15.—Ontario flour, 90 per cent patents, $4.50@4.60, in jute bags, Montreal, prompt shipment; 90 per cent patents, $4.35@4.45, Toronto; 90 per cent patents, $4.20@4.25, bulk, seaboard.

Good feed flour—Per bag, $1.70@1.80

Millfeed—Bran, per ton, $21; shorts, $23.

MINNEAPOLIS, Sept. 15.—Flour unchanged; shipments 77,050 barrels.

Bran—$16@17.

HAY

MONTREAL, Sept. 15.—Hay, No. 2, per ton, carlots, $18@19.

TORONTO, Sept. 15.—Hay, extra No. 2, per ton, $16.

Straw—Carlots, per ton, $11.

DAIRY

Perth, Sept. 15.—At today's session of the Perth cheese board only three lots of cheese were sold out of 696 boxes offered; 150 boxes of white were sold at 16 3-16c per lb, and 26 boxes colored at 15⅞c.

Madoc, Sept. 15.—At the regular meeting of the Madoc cheese board 440 boxes of colored cheese were offered, all selling at 15½c.

Iroquois, Sept. 15.—At today's session of the Iroquois cheese board 780 boxes were offered. The highest bid on the board was 15⅝c, and no sales were made.

Napanee, Sept. 15.—At the regular meeting of the Napanee cheese board today 605 boxes colored and 60 white were offered; 15¼c bid; no sales.

Picton, Sept. 15.—Eight hundred and twenty boxes of colored cheese were offered here today, and 730 sold at 15⅝c; 90 refused.

GRAIN

CHICAGO GRAIN FUTURES.

(Jones, Easton, McCallum Company.)

Chicago, Sept. 16.

Wheat—	Open.	High.	Low.	11 a.m.
Sept.	$ 98¾	1 01⅝	98¾	1 01⅝
Dec.	99¾	1 02	99⅝	1 02
May	1 04¾	1 06¾	1 04⅝	1 06¾
Corn—				
Sept.	61⅝	62⅜	61⅜	62¼
Dec.	56¼	57⅜	56⅛	57⅜
May	50¾	60¾	59¾	60¾
Oats—				
Sept.	35¾	37¼	35⅝	37¼
Dec.	34¾	35¾	34½	35⅝
May	37⅜	37⅛	37⅜	38

WINNIPEG GRAIN FUTURES.

(Jones, Easton, McCallum Company.)

Oct.	$ 93¾	96	93½	96
Dec.	92	93⅝	91½	93⅜
May	97	98⅝	97	98⅝
Oats—				
Oct.	40¾	41⅝	40⅝	41⅝
Dec.	37¾	38¼	37½	38⅛
May	41⅞	41⅞	41⅜	41⅞
Flax—				
Oct.	1 88½	1 92¾	1 88½	1 92¾
Dec.	1 75½	1 77½	1 75½	1 77½

NEW YORK STOCKS.

Reported by Jones, Easton, McCallum Company for The Advertiser.)

New York, Sept. 16.

	Open.	High.	Low.	11a.m.
Am. Beet Sugar	46½	46½	46⅛	46⅛
American Can	62¼	62¼	61⅝	61⅞
Allis-Chalmers	57¾	..	..	..
Allied Chemical	36¾	36¾	36⅜	36¾
American Car	190	190	188	188
Am. Sumatra	44	44	43½	43⅞
Agr. Chemical	39¾	39¾	39½	39½
Am. Locomotive	123⅞	124¼	122⅝	123⅝
American Sugar	82¼	..	..	..
Am. Smelters	63¾	64	63½	64
American Steel	44½	..	..	..
Am. Tel. & Tel.	123½	124⅞	123½	123⅞
American Wool	100⅝	100⅝	99⅝	99¾
Atchison, com.	108	108	107	107
Anaconda Copper	54½	..	..	..
Baltimore & Ohio	58	58	57¼	57½
Brooklyn Transit	26¼	26¼	25¾	26¼
Baldwin Loco.	137	137¼	135¼	135⅝
Bethlehem, B.	78⅝	78¾	78⅜	78⅛
Canadian Pacific	148½	148½	148	148
Ches. & Ohio	76⅛	76⅛	76	76
Consolidated Gas	143¼	143⅜	141	141½
Chandler Motor	62½	62¾	62	62½
Coca-Cola	69⅛	69¼	69⅛	69⅛
Central Leather	43½	43½	42⅝	43
Corn Products	116⅝	116⅝	116	116
Cal. Packing	85⅛	85⅛	84¾	84¾
Col. Fuel & Iron	35½	35½	35	35¼
Columbia Gas	113½	113½	112¼	112½
Cuban Cane	14½	14½	14¼	14¼
Cal. Petroleum	65⅜	65⅜	64½	64½
Crucible Steel	93¾	93¾	92	93⅜
Cosden Company	53	53⅛	51⅞	52⅛
Dome Mines	38¾	39	38¾	39
Erie Railway	15½	15¾	15½	15¾
Famous Players	101¼	101¼	100½	100⅞
Fisk Tire	14⅝	14⅝	14	14
Great Northern	95	95	94½	94⅞
Great Western	6⅜	6½	6⅜	6½
do. pfd.	15½	15½	15⅜	15⅜
General Electric	182	..	..	..
General Asphalt	65½	65½	64¼	65
Goodrich Rubber	35¼	..	..	..
General Motors	14¾	14¾	14½	14⅝
G. Northern Ore	41⅜	41½	41⅛	41⅜
Inter. Paper	59¼	..	..	..
Inter. Harvester	111⅝	111⅝	110¾	111
Inter. Nickel	17⅞	17⅞	17¾	17¾
Ice Securities	117	117	115	115
Inspiration	41¼	..	..	..
Lehigh Valley	70	70	69¾	69¾
Lackawanna	80½	80¾	80⅜	80¾
Mexican Oil	198	191¼	187¼	190⅜
Marine, com.	14¼	14½	14¼	14¼
do, pfd.	59⅜	59¾	58½	59
McIntyre	18½	..	..	..
Middle States Oil	13⅝	13⅝	13½	13½
Midvale Steel	34⅝	34¾	34⅛	34¼
New Haven	32⅜	32⅜	32⅛	32¼
New York Central	99⅞	100	99⅛	99¼
Northern Pacific	88¾	88¾	88⅜	88½
Norfolk & West.	123¾	123¾	122¼	122½
Pere Marquette	38½	38½	38⅛	38⅛
Pierce-Arrow	12	..	..	..
People's Gas	98	98	97	97
Pierce Oil	7⅛	..	..	..
Pacific Oil	58⅝	58⅝	57¾	57¾
Pan-American	79⅝	80⅝	79¼	80¼
Rock Island	48⅞	48⅞	48½	48½
Reading Railway	80	80	79½	79⅞
Retail Stores	85¾	85⅞	84¾	84⅞
Rubber	55¼	55¼	53⅝	53⅞
Ray Consolidated	15⅞	16	15⅞	16
Royal Dutch	59½	59¾	58⅝	58⅞
Republic Iron	70¾	70¾	69⅞	70
San Francisco	20¾	..	..	..
St. Paul	34	34¼	34	34
do, pfd.	51¾	52	51¾	52
Southern Pacific	95¼	95¼	94¼	94½
Southern Railway	27⅛	27⅛	26½	26½
Sears-Roebuck	90⅝	90⅝	90⅛	90½
Stromberg	57	..	..	..
Studebaker	130⅜	130¾	129	130
Sinclair Oil	34⅞	34⅞	34½	34½
Tennessee Copper	10	..	..	..
Tobacco Products	87¾	87¾	87⅜	87⅜
Texas Oil	48⅛	48⅜	47⅞	47⅞
Union Pacific	154	154	152⅝	152⅝
United Food	6⅞	7½	6⅞	7½
Utah Copper	69¾	69¾	68⅞	69
U. S. Steel	105¼	105¼	104⅜	105
do, pfd.	122	..	..	..
Vanadium Steel	51⅝	51⅝	51⅜	51½
Wabash Railway	12⅝	12⅝	12⅜	12⅜
do, A	33½	..	..	..
W. Maryland	15¼	..	..	..
Westinghouse	64	64	63⅝	63⅝
Willys-Overland	7⅝	7⅝	7⅝	7⅝

BUTTER AND EGGS

MONTREAL, Sept. 15.—On the egg market supplies were plentiful, with prices retaining the previous level.

Butter—Choicest creamery, 35c.

Eggs—Selected, 35@36c.

NEW YORK, Sept. 15.—Butter firm; receipts 6,547 tubs. Creamery, higher than extras, 40½@41c, extras (92 score) 40c, firsts (88 to 91 score) 38½@39c; state dairy, finest tubs, 38@39c; packing stocks, current make, No. 2, 27c.

Chicago, Sept. 15.—Butter—Firm; creamery extras, 38½c; firsts, 31½@33c per lb.

Eggs—Unchanged; receipts, 6,712 cases.

SUGAR.

NEW YORK, Sept. 15. — The early raw sugar market was quiet, and no sales were reported. Prices were quoted at 3¼c for Cubas, cost and freight, equal to 4.86c for centrifugal.

The raw sugar futures market was easier, and prices at midday showed net declines og 3 to 8 points under scattered trade and commission-house selling.

The market for refined sugar was unsettled, and prices were unchanged to 25 points lower, with practically all refiners now at the $6.25 level for fine granulated.

Refined sugar futures nominal.

COFFEE

NEW YORK, Sept. 15.—The market for coffee futures today closed at net advances of 6 to 13 points. Closing quotations: Sept., 9.40; Oct., 9.43; Dec., 9.49; Jan., 9.52; March, 9.59; May, 9.59; July, 9.59.

Spot coffee quiet and unchanged.

Stocks, Bonds, Mortgages and Agreements Bought and Sold on Commission.

ALBERT E. REASON
INVESTMENT BANKER.
312 Dom. Savings Bldg. London, Ont.
t

We Serve Western Ontario With Gilt-Edge Investments.

Victory Bonds
Bought Sold Quoted
We have a special department to take care of Victory Loan trading, and shall be glad to have you correspond, telegraph or telephone for latest quotations received instantly over our Toronto wires. Bonds will be delivered direct or to any bank.
JONES, EASTON McCALLUM CO.
LIMITED
Royal Bank Building.
Phones 213 and 294. London, Ont.
tf-ywt

TRACTOR SOLD

FOR SALE

FIRST $165 takes Case tractor, used as a demonstrator for a short time. Apply—

This Tractor was sold by noon of the first day the ad. appeared. By what other means could you get results quicker or at less cost than by using

Advertiser Classified Ads?

THINK IT OVER. TELEPHONE 3670.

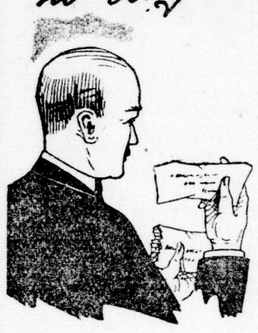

What would happen if you received such a note in your next pay envelope? Have you a fund of ready money sufficient to carry you over?

A savings account will give you security and

ROWAT'S COFFEE
If you relish Coffee with that rich flavor and aroma try Rowat's, the finest procurable.
70c POUND.
T. A. ROWAT & CO.
250 Dundas Street. Phones 3051-3052.

Western Fair Visitors Welcome To Our Store—Meet Your Friends Here.
WRAY'S Jewelry
LIMITED.
234 DUNDAS STREET.

Quality Vulcanizing Only.
ART WILKES
London Tire Repair Depot.
354 WELLINGTON STREET.
Opposite McClarys. ywt

BELTZ & CO.
ywt

FURS!

The Choice of the Season

Can always be secured at this time of the year and from present market indications at lower prices than later on, as raw fur supplies are short, which means an advance in price.

MUSKRAT COAT—This guaranteed garment is made from selected muskrat pelts, full box style, all-around belt, outside and inside pockets; has large deep shawl collar and cuffs, also wide border of reversed skins. Extra well made and lined; 36 inches and 38 inches long. Specially priced **$140.00**

Fur Chokers

Trimmed with head, tail and paws and lined with soft crepe meteor.

Mink, Price ..... **$15.00** TO **$22.50**
Fitch, Price ..... **$15.00** TO **$18.00**
Ermine, Price.. **$19.50** Sable, Price.. **$18.00**
Mole, Price.. **$12.00** Racoon Price.. **$16.00**

Double-Furred Neck Ruffs

Cross Fox, Price ..... **$80.00** Brown Raccoon **$19.50**
Brown Fox, Price ..... **$27.50** Red Fox, Price **$15.00**

ROSS' LIMITED
MANUFACTURERS.
Phone 1319. 196 Dundas St.

C. H. WARD & CO. DIAMOND MERCHANTS
DIAMONDS
A Diamond for an engagement ring. Beautiful Blue White Diamonds set in Platinum, white, green and yellow gold.
Rings from $25 to $1,250.
C. H. Ward & Co.
Diamond Merchants, Jewelers and Opticians.
396 RICHMOND ST.
Phone 1084.

SINCE 1868
TAYLOR'S THROAT AND LUNG BALM
has been the favorite household remedy for coughs, colds and all bronchial affections. Sheer merit alone has made this medicine the standard cough remedy for over 60 years.
35c, 65c and $1.20
Manufactured and Sold Only at
TAYLOR'S DRUG STORE
New address
390 RICHMOND STREET.
Half Block South of Dundas.
Phone 594. t

Jackson Grace,
BUILDING CONTRACTOR.
Brick work and cement foundations a specialty, also houses raised and moved, sidewalks, cellar floors. 252 Grey. Phone. xt

Special Sale of Trays
We have a neat tray that will fit on the inside drawer of your desk. It has nine compartments for pins, pencils, paper-fasteners, scissors, etc. Get one while our special sale is on. Priced at **$1.59**
Phone 5600.
331 Richmond St.
HAY Stationery Co.
LIMITED. yt

FOUR ARE HURT AS G. T. R. TRAIN LEAVES TRACKS

Accident Believed Due To Tender of Engine Forcing Switch.

BLOCKS LINE FOR HOURS

BELLEVILLE, Sept. 15.—When Grand Trunk passenger train, No. 28, due here at 5:15 p.m., left the rails at Sydney Crossing about eight miles west of here, four men were hurt, two of them thought seriously.

They are Express Messenger Bert Moorman of Belleville, who is suffering from shock and injuries to the back and head, and Conductor William Johnson of Toronto, who is cut about the head.

V. Squires of Cobourg, brakeman on train suffered minor injuries The cause of the accident is not definitely known. It is thought it was due to a tender of the engine forcing the switch near the crossing. The tender tore up the track, and the baggage car, together with all the passenger coaches, left the rails, with the exception of the parlor car. The express car suffered most, one end being smashed to pieces and the side torn, the messenger, Bert Moorman being hurled through the door.

The car finally landed in a field south of the track and clear of the right of way. Against it was piled the baggage car.

The passenger coaches blocked the main line effectively, although none of them were overturned. The engine stood on the track, which was blocked for hours. The scene of the accident was quite a distance from a house and it was some time before word of the accident reached the city.

The auxiliary car of the Grand Trunk Railroad was sent up from the city with coaches to take passengers aboard and transfer them to their trains for the east while accommodation was made for the injured.

STATE ELLIS NEVER OFFICIAL HANGMAN

Department of Justice Declares Execution of Murderers Provincial Matter.

OTTAWA, Sept. 15.—(Canadian Press).—At the present time, Canada has no official executioner, especially retained as such. Arthur Ellis has been recognized as conducting executions, but not, it is announced, as an employee of the department of justice. This curious situation is brought to light by the delayed execution of Bennie Swim, who was to have been hanged at Woodstock, N.B., today. Swim was granted a reprieve by the chief justice of New Brunswick, because Sheriff Jones was unable to find an executioner. Sheriff Jones made an affidavit to the effect that he had first engaged Arthur Ellis "once in the employ of the department of justice, but found afterwards he had been discharged by the department," and that his efforts to secure someone else had been unavailing.

At the department of justice today it was stated that Arthur Ellis had never been officially in its employ and therefore could not have been discharged. He has acted in a number of cases, but not as an employee of the department. It was stated further that the execution of convicted murderers is a provincial and not a federal matter and that the department has never employed an executioner.

It is understood that Ellis made a request some time ago that he should be appointed official executioner, but the request was refused.

EXPECT TO REACH MINERS SUNDAY

Rescuers Prepare To Enter Lower Levels Within a Few Hours.

JACKSON, Cal., Sept. 15.—Jackson settled down today for another tedious wait for news from its 47 men entombed in the Argonaut gold mine. Hope that some unexpected freak of nature would provide a means for an early rescue have faded. Only the incessant driving against the hardest rock will open a pathway.

It appeared certain today that the honor of first opening, which may mean life to many if not all of the entrapped miners will go to the Argonaut crew of muckers and drillers working on the 36-foot drift of the Kennedy mine. They were expected to reach rock face tonight—a 78-foot barrier.

On the basis of the past record these men have made in battling to unseal the subterranean crypt of their fellow workmen, it was estimated they might cut through this wall in 48 hours.

If this estimate proves correct, a pathway into the Argonaut sealed two weeks ago by fire will be opened Sunday night.

Rescue men under Byron O. Pickard of the United States Bureau of Mines, gas helmeted, will enter the mine and begin their search for the missing men.

Experts gave out the cheering news today that a supply of fresh air is entering the lower reaches of the Argonaut mines.

BLAZE AT NEW ORLEANS CAUSES $4,000,000 LOSS

NEW ORLEANS, Sept. 15.—Every available fire-fighting apparatus in the city was called out tonight to fight a fire which started on the river docks near the great government army supply warehouse.

The fire started near the foot of Lessets street and spread along the river until several city blocks of docks were burning.

At least two steamships moored in the river near the scene of the fire were reported to be in imminent danger. Preparations were being made to move them from the danger zone.

It was estimated at 10 o'clock that the loss would probably reach $4,000,000.

LIBERALS NOMINATE WALES.

CANNINGTON, Sept. 15.—D. W. Wales of Beaverton was this afternoon selected as the Liberal candidate in the next provincial election for the north riding of Ontario at a meeting of the Liberal party here.

Ontario Dry Cleaners
PHONE 6958W.
516 TALBOT STREET.
Work called for and delivered. Dry cleaned and pressed. Quick service.

THAT EXTRA PAIR
Everyone dependent on glasses for vision should have an extra pair for emergencies, for dress, or for greater comfort. Let us make that pair.
Carlyle TREBILCOCK OPTICIAN
233 Dundas Street, Phone 2351
Two Doors East of Majestic. yt

Furs Remodeled
At Summer Prices
BY SKILLED FURRIERS.
ROSS' Limited
196 DUNDAS ST.
Phone 1319. ty London, Ont.

The London Loan Company of Canada
MORTGAGES AND REAL ESTATE AGREEMENTS PURCHASED
M. J. KENT, Manager.

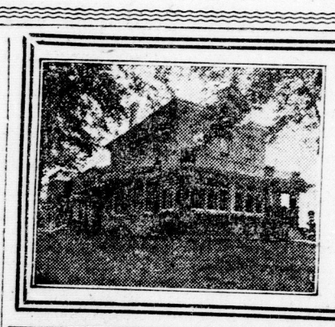

A. L. Oatman
DIRECTOR OF FUNERAL SERVICE.
The success of our Funeral Home lies in the service we render.
The Funeral Home
Cor. King and Colborne Streets.
PHONE 586.

Orii Tea Shop
PROVINCIAL HIGHWAY.
CRUMLIN
Refreshments of all kinds.
SPECIAL
CHICKEN DINNERS
WEDNESDAYS AND SUNDAYS, 5 P.M. TO 9 P.M.
Provincial highway bus passes the door.
Special arrangements made for parties and clubs. yvt

J. FERGUSON'S SONS
176-178 KING STREET
Funeral Directors and Embalmers.
Handsome Motor Car or Hearse Equipment.
Day or Night Service.
PHONES:
Office 543. Residence 2056W-656J

GEO. E. LOGAN
FUNERAL DIRECTOR AND EMBALMER.
418 Richmond St. Phone 1968.
Finest Motor and Horse Equipment. ywt

N. J. GRIFFITH
FUNERAL DIRECTOR AND EMBALMER.
104 Dundas Street, London.
Residence on premises. Phone 459.

Cut shows one of our many lines
We have Trusses to fit all needs. Our fitters are experts. $1.50 to $10.00. ANDERSON & NELLES, 268 Dundas St. ywt

MOTORS
OVERHAULED—REPAIRED.
ELECTRIC MOTOR REPAIR CO.
349 Talbot t Phone 7174.

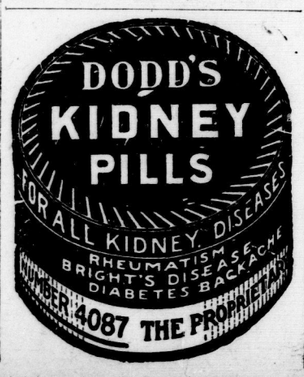

Good Taste and Right Buying Make a Home More Comfortable

The buying of home beauty things and comforts cannot now be called extravagance, as low prices have come back again—not perhaps as low as when raw material and labor were at the bottom, but vastly lower than they have been for years, and perhaps lower than they may be in future. Monday our display of new home furnishings and things will be complete and we invite you to come and see these displays, whether you have purchases to make or not. You may get dozens of new ideas for your fall re-furnishing.

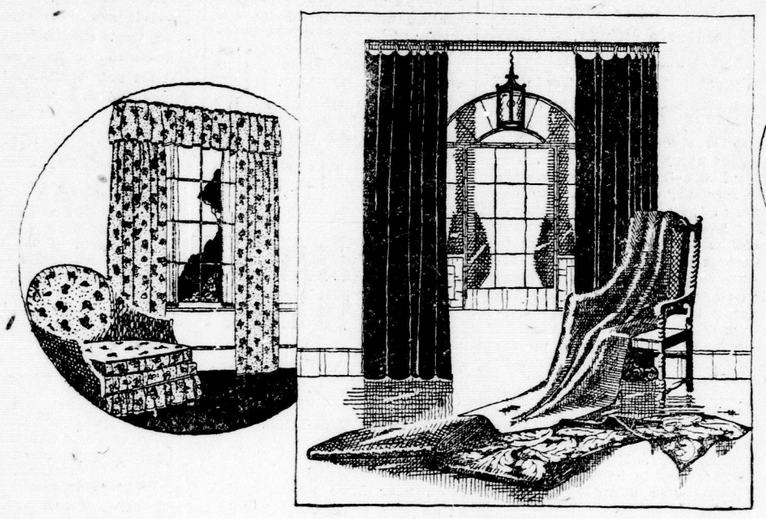

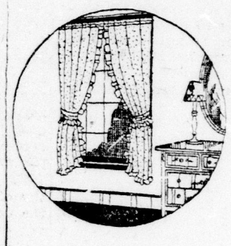

FREE
While they last. With every purchase of one jar of Ingram's Milkweed Cream you will receive one 50c box of Ingram's rouge free.

A SAFE PLACE TO BUY.

"Looks" often deceive, and it is only by getting right down under the surface of things that the worth of an article can be accurately measured up. And that is why the meaning of the words "high priced" is often misconstrued. This store never was and never will be a so-called "high priced place to buy." It sells goods at a modest advance over the actual cost. It sells tried and tested quality. What it does not sell is its good name for giving the customer full value received for every dollar spent.

Quality for quality and price for price, the selling figures here stand for the uplift of public confidence and maintenance of permanent trade. We would rather lose a customer than lose our self-respect through "cheap" prices for "cheap" goods.

New Wall Coverings and Decorations

Wall Paper has proved the best possible background to make walls cosy and homelike, and add warmth to the surroundings. New, modern hotels are all back to Wall Paper and new dining coaches are covered with Wall Paper. We are making a special showing of decorations with hangings and coverings to match.

New Fall 30-inch Blended Leathers and Swirls, in bronze, sand, tan and plaster colors, bandings to match in bright Belgium colors..$1.00 roll up
30-inch Tiffany Papers with conventional overprints, very suitable for hall or living-room use, in mixed colors of bronze, blue, lavender, green, etc. ..... $1.75 roll
20-inch English Fabric or Grass Weaves, in blended colors of ivory and mulberry, sand and blue, blue with gold and terra cotta. Price ..... $2.25 roll
Birge 20-inch Decorations, in conventional and foliage patterns, gray, sand, blue and bronze. Price ..... $1.75 to $2.00 roll
20-inch Canadian and American Tapestry and Foliage Papers, all colors .....20c to 75c roll
Canadian, American and English Chintz Papers for bedroom use, all colors.....20c roll and up
Bedroom Papers, in plain and floral stripes, all colors, with cutout borders to match ..... 12½c roll and up
Kitchen Papers, in stripe and block patterns, with cutout borders to match..12½c roll and up
Bathroom Papers, in oil colors, washable and do not discolor ..... 35c roll
Lincrusta Wall Colorings for hall or dining-room, dados, etc., brown and tan colors. Special ..... 50c yard
Estimates furnished on all interior decorating inside or outside painting, etc.
Wallpaper, Paint, Wax, etc.
Third Floor.

Special Sale Filet Net Curtains $2.48 Pair
Fourth Floor.
A special purchase of a manufacturer's clearance sale enables us to offer these attractive Curtains at a very low price, 150 prs. only, in five splendid designs of filet net curtains, all double-thread goods, suitable for any room, very artistic designs, in ivory only, 33 and 36 inches wide, 2½ yards long ..... $2.48 pair

Special Sale Double Bordered Scrims 14c Yard
1,000 yards Double-Bordered Scrims, neat border effects, in four different styles, 35 inches wide, in white, ivory or ecru, for bedroom, kitchen or pantry windows, 14c yard

Flat Extension Rods, Sale Price 10c Each
150 only Flat Extension Rods, extend to 48 inches each, complete with brackets and nails; end of rod curve to casing .....10c each complete

Restaurant, Fourth Floor.
Quick Service.
Course Dinners, 40c and 65c.

SMALLMAN & INGRAM LIMITED

Soda Fountain, Main Floor.
For Sundaes, Sodas, Light Lunches, etc.

Discover For Yourself
How the taste of Homespun Bread makes you want it regularly. The secret lies in the Parnell formula that gives the Bread its delicate flavor.
HOMESPUN BREAD
the latest of the Parnell family of Bread, is really delicious. It is light, white and flaky, and is sure to please the whole family. Try a loaf today.
PARNELL BAKING CO.
Phone 929.