MC2398

POOR DOCUMENT

WANTS.
If you want anything you can get it by advertising in the GAZETTE.

The Evening Gazette.

10 CENTS will get you anything you want. That is what a Three Line advertisment costs in the GAZETTE.

VOL. II.---WHOLE NO. 429. ST. JOHN, N. B., WEDNESDAY, OCTOBER 9, 1889. PRICE TWO CENTS

AUCTION SALES.

Large and Valuable Library
—OF THE—
Mechanics' Institute.
MAGAZINES, REVIEWS, &c.,
AT AUCTION

SALE THIS EVENING, at 8 o'clock, at the INSTITUTE. No reserve. Cash.
T. B. HANINGTON,
Sept. 18, 1889. Auctioneer.

HIGH CLASS ENGRAVINGS
AT AUCTION.

IMPORTANT sale of HIGH CLASS ETCHINGS and STEEL ENGRAVINGS, many of them in INDIA PROOFS, PROOFS BEFORE LETTERS AND SIGNED ARTISTS PROOFS, embracing the best subjects, and framed in the finest artistic style of gilt and bronze frames. This is probably the finest selection of high class engravings ever sold in this city, affording our citizens a rare opportunity of procuring the finest works of art at their own prices. The goods will be on view at my store, 83 Prince William St. on Thursday, 10th. Sale entirely without reserve on FRIDAY, 11th inst., at 2.30 and 7.30 p. m.
T. B. HANINGTON,
Oct. 9, 1889. Auctioneer.

MONEY TO LOAN.

MONEY TO LOAN on free hold security, E. T. C. KNOWLES, 107 Prince Wm. St.

BOARDING.

Advertisements under this head inserted for 10 cents each time, or fifty cents a week. Payable in advance.

TO LET—A Couple of Rooms furnished or unfurnished with good board at 59 Richmond street.

BOARDING—To let, in a quiet family and in a good locality; one bedroom with dressing-room attached. Hot and Cold Water; First-class Table. Apply at this office.

BOARDING—A few single gentlemen can be accommodated with board at 49 Mecklenburg street, pleasant rooms, nice location. Apply on the premises.

WANTED.

Advertisements under this head inserted for 10 cents each time or fifty cents a week. Payable in advance.

COOK WANTED. Apply to Matron of General Public Hospital. Reference required. 2 in. tel.

WANTED.—Experienced Cook and Housemaid. Apply to MRS. de SOYRES, 105 Union Street.

WANTED—A good steady pressman, good wages and steady employment to the right man. Apply at once to
JOHN EDGECOMBE, King street.

WANTED.—An experienced Housemaid. Apply to MRS. HOWARD D. TROOP, 70 Orange street.

YOUNG LADY, to attend Soda Fountain; Photograph Gallery Clerk, Lady Stenographer, 20 girls to do fancy work at home, Lady to make homemade bread for the trade, Office Clerk, at the LADIES' EXCHANGE, 134 Prince Wm. street.

WANTED—SINGLE MAN as Time keeper, to go out of the Province; Shipping Clerk; young enterprising Man as clothing stock clerk; Express Deliveryman; Fruit Packer; Billiardroom Clerk, at the BUSINESS EXCHANGE, 134 Prince Wm street.

FOR SALE

FOR SALE.—A horse for sale, address P. O. Box 256, Indiantown.

TO LET.

Advertisements under this head inserted for 10 cents each time or fifty cents a week. Payable in advance.

TO LET—The store No. 216 Union street. Apply on the premises.

TO LET—Two Houses, on King St. East, Nos 219 and 221; containing all modern improvements. Will be let at a moderate rent for the present year. Apply to CHAS. PATTON, corner of Princess and Pitt street.

TO LET—The residence of the ate Mrs. Robert L. Jardine, on the Marsh Road, one mile from he city, known as Woodside, with Stable, Barns, Garden and 23 acres land. Apply to JOHN BOYD, Market Square.

TO LET—In the Domville Building, large and small ROOMS, centrally located remember, pleasant and comfortable small families can be accommodated. Enquire of A. L. SPENCER, on the premises.

EDGECOMBE,
THE TAILOR.

Just received, Latest Novelties in
Overcoatings,
Suitings,
Pant Goods,
Latest Designs
For Fall and Winter.

104 Head of King Street 104.

THE NATIONAL.
—IS—
THE BEST PLACE IN TOWN,
Charlotte St.

The Best Dinner,
The Best Lunch,
The Best Cigar.

If you want a good dinner and afterwards smoke a really good cigar, call at the NATIONAL between 12 and 2 o'clock.
Meals served at all hours. Cigars and Tobaccos the very best. Billiards and Pool.

The National, Charlotte st.

NORWAY COD LIVER OIL, finest quality.
KEPLER COD LIVER OIL AND EXTRACT OF MALT.
PEPTONIZED COD LIVER OIL AND MILK.
HYPOPHOSPHITES OF LIME AND SODA with Cod Liver Oil.
SCOTT'S EMULSION.
ROBINSON'S "
PUTTNER'S "
FOR SALE BY
CHAS. McGREGOR.
Druggist, 137 Charlotte Street.

SYDNEY COAL,
Now landing at Loyd's Wharf, 300 chaldrons
Best Old Mine Sydney Coal,
Fresh Mined and thoroughly screened.
FOR SALE LOW BY
R. P. McGIVERN.
2 NELSON STREET.
Certificate of quality to be seen at office.

KITCHEN FURNISHING GOODS.

New Goods daily arriving, including all the latest novelties.

Cake Coolers,
Pancake Griddles,
Apple Corers

Sole Agents for
THE TRIUMPH SELF WRINGING MOP.

SHERATON & SELFRIDGE.
38 King Street, opposite Royal Hotel.

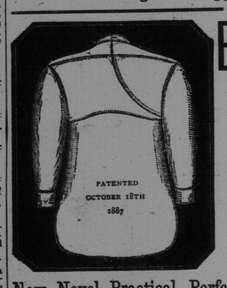

ENVELOPE BACK SHIRTS.

New, Novel, Practical, Perfect Fitting.
Never, no never, Gaps open in the back.
Will not tear down in the back.
Being double back and front it is a good thing for the present and coming season. White only.
TO BE HAD AT
Hunter, Hamilton & McKay,
97 King Street.

—THE—
CANOPY HAMMOCK.
A new and useful Lawn Adornment. Easily set up and portable. Call and see it.
F. E. HOLMAN.

The Month of October
A timely reminder that the season has arrived when you must think about buying
Blankets and Flannel Goods.
We think you can get well suited from our large stock.
DANIEL & ROBERTSON,
LONDON HOUSE RETAIL,
Cor. Charlotte and Union Streets.

OUR LATEST ARRIVALS.
Dress Goods, Ulster Cloths, Mantle Cloths, Wool Wraps.
7 New Styles of Ladies and Children's Rubber Circulars,
Which we are selling at the lowest living profit.
KEDEY & CO.,
213 UNION STREET,
P. S.—We are selling off our Black Josephine Kid Gloves for 75 cents, Half price.

SHARP'S
Favorably known for upwards of forty years it has become a household name. No family should be without it. It is simple and very effectual. In cases of Croup and Whooping Cough it is marvelous what has been accomplished by it.
BALSAM
In its use the sufferer finds instant relief. How anxiously the mother watches over the child when suffering from these dreadful diseases, and would not she give anything if only the dear little one could be relieved—Be advised of
HOREHOUND
and keep constantly on hand in a convenient place a bottle of this Balsam. If you cannot get it of your dealer, send direct to us, in stamps or currency, 30 cents,
ANISE SEED.
with your address, and we will forward, carriage prepaid, one bottle of this wonderful remedy, so that you may try it and be convinced.
SHARP'S BALSAM MANUFACTURING CO.,
CONNOR & DINSMORE, Proprietors,
Saint John, N. B.
T. B. BARKER & SONS, Wholesale Agents.

F. W. WISDOM,
Mill, Steamboat and Railroad Supplies, 41 Dock Street, St. John, N. B.
IMPORTER AND DEALER IN
Rubber and Leather Belting, Rubber and Linen Hose, Lace Leather and Cut Lacing, Cotton Waste and Steam Packing, Lubricating Oils, Mill Files Emery Wheels, Emery Cloth and Emery, Wrought Iron Pipe, Cast Iron Water Pipe; Steam, Gas and Water Fittings, Steam Pumps, Steam Gauges, Injectors, Bolts, Nuts and Washers, Babbit Metal and Antimony, Steam and Hot Water Heating supplies.
Lowest Quotations Gven on Special Supplies

SECOND EDITION.

THE MEGANTIC OUTLAW.

MORRISON FOUND GUILTY OF MANSLAUGHTER.

The Jury Were Out all Night—The Prisoner Not Yet Sentenced.

SPECIAL TO THE GAZETTE.

MONTREAL, Oct 9.—The jury in the case of Morrison, the Megantic outlaw, returned their verdict this morning and found the prisoner guilty of manslaughter. Sentence was deferred.

POWER OR PRISON.

BOULANGER HAS DETERMINED ON A DESPERATE MOVE.

He Will Call on the Army to Support Him and March Toward Paris With all Speed.

LONDON, October 8.—General Boulanger sees that the elections have gone against him. There will be no other chance of appealing to the electorate of France for four years, when naturally the war minister who cut such a figure on a capering black charger, would be forgotten. If Boulangism, therefore, is to become more than a rapidly fading vision some clever stroke must be delivered and the general has decided that this shall be the coup d'etat. These views he put before his comrades at a conclave in Portland place last night and, with the exception of Senator Naquet, all were against it. Notwithstanding this, the general means to follow his own inclination, and his plan of action as at present arranged, I am assured on most trustworthy authority is to make sudden landing among his friends, on the coast of France, to issue a manifesto calling upon the people to join him, to raise his standard, appeal to the army and march toward Paris with all speed. He is playing for a big stake, power or prison.

Of course, circumstances may alter all this, but the present intention is exactly as I have given it. The first steps have already been taken, and with the utmost secrecy. The black charger Tunis and four other horses were despatched last night to Jersey in a mysterious way. The general himself accompanied only by his mistress and his secretary left London by the mail train to-night, looking somewhat paler, but with an expression of what looked like determination on his face.

None of the servants at his house in Portland square knew anything to-night about his departure. He left the house with little more than a carpet bag, but it may be taken for granted that his most gaudy uniform was not omitted in his hasty packing. Portland place was lit up as usual. The drawing room was brilliant, and a steady light beamed from the general's empty library. The usual stock of flowers was ordered this morning to grace the table, and stores were brought to last the household a week. But tomorrow all will be changed. The landlord will receive a month's rent in lieu of notice, and each servant will receive four weeks' wages on the same ground.

Boulanger lands at Jersey tomorrow, and in the evening he will meet in conference five of his trusted military adherents, when the plan of campaign will be arranged. The meeting will take place at the principal hotel, where four rooms have been engaged by the general. This conference has been in process of arrangement for a week past. The military members of the party have especially urged that it should be held. They have held out to the general the inducement that several regiments will join his standard directly it is raised. Their contention is that if they can get within five miles of Paris the victory is won, for Paris would go to Boulanger, and what Paris thinks to-day the whole of France sometimes thinks to-morrow. The lady who dined with Boulanger at the station hotel and shared the private compartment reserved for him in the train is not in the first bloom of youth. She wore a long travelling ulster with a long fur boa. Boulanger wore a brown fur-lined overcoat, and did not look chipper.

BIG RAILWAY SCHEME PROPOSED.

It will Connect the Two Oceans and Revolutionise Railway Traffic.

BY TELEGRAPH TO THE GAZETTE.

MILWAUKEE, October 9.—A private letter by President Colby of the Wisconsin Central Railway to a stockholder of the Northern Pacific system reveals a gigantic railway consolidation scheme that will connect the two oceans and revolutionize International railway traffic.

It was never intended the letter should become public as it contains the inside workings of the great scheme which is not yet entirely completed.

The consolidation of the Wisconsin Central and Northern Pacific systems is the first step. Henry Villard will be restored to his former position as President of the Northern Pacific system. The Atchison road is also in the deal reaching Mexico and Southern California. Chicago will be the centre for operating the three great lines. The Northern Pacific will be extended to Puget Sound and built into Alaska making a continuous line from New York city to Sitka.

The Dream Came True.

AUGUSTA, Ga., Oct. 9.—Saturday night Mrs. I. Gittleson, the wife of a prominent business man, suddenly awoke from her sleep and aroused her husband, and to him she related a strange dream about the sudden death of her father. While at breakfast Sunday morning, Mrs. Gittleson received a telegram from Knoxville, Tenn., announcing the sudden death of her father, Mr. Dave Epstein, which occurred that morning in that city.

Chicago Markets.

	Opening	Highest	Lowest	Closing
Wheat—Dec.	82 6-8	83¼	82¼	83¼
" —May.	85¼	86¼	85	86
Pork—Jan.	9.22	9.32	9.27	9.32
" —Nov.	9.20	9.40	9.20	9.37
Oil— "	99	98½	....	....
	99½	98½	....	....

LOCAL MATTERS.

ANOTHER RUMOR

Which May Explain the Reticence of the Authorities Respecting McDonald.

It is now generally believed that the arrest of McDonald was the result of information furnished Solicitor General Pugsley by one of the employes in the wholesale department of Messrs T B Barker & Sons drug store. As the story goes, the girl is credited with having seen McDonald do up the packages, and further, actually saw the one addressed to Rev. Donald Macrae. This comes from fairly reliable authority.

At the inquest this evening the employes in Messrs Barker's establishment will likely be examined, and then the truth, whatever it may be, must come out.

Of Personal Interest.

Dr. George Stewart, editor of the Quebec Chronicle, who has been visiting Halifax is in town.

MILL RESUMES WORK.—Messrs. Miller & Woodman's mill resumed work this morning.

COAL FOR THE SHORE LINE.—Schooner Union is discharging a cargo of coal for the Shore Line Railway at Rodney Slip, West End.

NEW ENGINE.—Beatty's mill, West end, is having a new engine of 40 horse power placed in it. It is one of the engines that were on exhibition by Leonard Bros. during the carnival.

EFFECT OF UNION.—Considerable road work is being done in Carleton at the present time. Preparations are being made for laying an asphalt sidewalk on both sides of King street. This shows the benefit of union.

STEEL ENGRAVINGS,—Attention is directed to the sale of high class steel engravings and etchings & etc. advertised to be sold by Mr. Hanington on Friday, 11th. inst. at his store 83 Prince Wm. street. The pictures will be on view tomorrow.

FARMERS' SUPPER.—There will be a Farmers' supper held at the F. C. Baptist Church, New Jerusalem on Wednesday the sixteenth day of October. Tea on the tables at four o'clock p. m. There will be an entertainment in the evening. Proceeds to go towards repairing church.

MORE LIME KILNS.—It is understood that during the winter 4 or 5 new draw kilns are to be added to the large number now in operation between Indiantown and Green head. Messrs. Stetson, Cutler & Co. are to build two or three; Randolph & Baker, one, and Mr Armstrong, one.

SHE WAS MAD.—Considerable excitement was occasioned in Fort Kent and vicinity, recently, by the shooting of cows by Mrs. Moneau. The cows belonged to a man named Pennette, and early Wednesday morning they wandered into Moneau's garden and feasted on squashes, pumpkins and "sich." The head of the family was away from home and Mrs. Moneau, when she discovered the bovines engaged in their work of destruction, was mad—very mad. She hastily secured a shot-gun from the house and blazed away several times at the cows at short range, killing one of them and wounding three others so it is thought they would die.

MARTIN BUTLER tells in this wise, in the Gleaner, of a recent experience on the Nashwaak:—While out in the yard during a lull in the storm I was meditating upon the weather and things in general, when my meditations were disturbed by a shock that sent me sprawling and looking up to ascertain the cause of the commotion, I saw a big ram of perhaps 150 pounds making ready for another charge, which he kept repeating, having no more manliness in him than to strike a man when down. The girls, hearing the noise, and some of the men attempted to drive him off, but he kept on pounding until he was held up while I got into the house. I am pretty fond of "country butter," but that was a little too strong.

ST. ROSE'S BAZAAR.—The bazaar which opened last Wednesday evening in the new hall near St. Rose's church, Milford, has so far been successful. Large crowds are present every evening. The interest in the voting to ascertain who is the most popular mill foreman is increasing. Last night Mr. Jordan of Stetson, Cutler & Co.'s mill led the poll with 117 votes, Mr. King of S. T. King & Son's mill came next with 115, Mr. Ferris of Randolph & Baker's mill had 78 and Mr. Rivers of Barnhill's mill 56. The other foremen whose names are in the contest are Messrs. Hobart, J. J. Waring and Wm. Waring. The most popular foroman at at the close of the bazaar is to receive a handsome cane.

There is a band in attendance every evening and a concert has been arranged for to be held on Friday evening and the bazaar will probably be closed Saturday evening.

Another Gladstonian Elected.

BY TELEGRAPH TO THE GAZETTE.

LONDON, Oct. 9:—The election in the Parliamentary district of Elgin and Nairn to fill the vacancy in the Commons caused by death of Charles H. Anderson, home ruler resulted in the retnrn of J. Seymour Keay a Gladstonian who received 2571 votes. C. B. Logan the Unionist candidate received 2039 votes.

The German Docks Strike Continues.

BY TELEGRAPH TO THE GAZETTE.

BERLIN, October 9.—The strike of dock laborers at Flensburg shows no sign of settlement. Soldiers from the garrison and a number of laborers, who were brought from other places are unloading the vessels.

Electric Execution Constitutional.

BY TELEGRAPH TO THE GAZETTE.

AUBURN, N. Y. Oct. 9.—Judge Davy has decided the electric execution law is constitutional and remanded Kemmler who is under sentence of death to the custody of the warden of the prison.

Weather Report.

POINT LEPREAUX—3 p m. Wind west, strong, clear, Therm. 52 Two threemasted schrs. and pilot boat No 2 passed inward.

MORE CANDY.

Lots of Pieces Strewn on Leinster Street.

WAS IT ALSO POISONED?

IT WAS FOUND ON THE FATAL WEDNESDAY.

There May also Have Been an Attempt to Poison a Number of School Children—Last Night's Evidence—McDonald's Career in Montreal.

There have been numerous circumstances turned up in relation to the poisoned candy case, but the latest of all brought to light is the discovery on Wednesday morning last of a quantity of candy scattered about the door of Leinster street Baptist church. Mr. William Thompson, principal of Leinster street school, found the candy about 8 30 o'clock on Wednesday morning, and not knowing at that time that poisoned candy had been sent through the mails on the night previous, he destroyed it. On the following morning, Thursday, Mr. Thompson found another piece of candy wedged in between the door of the church and the sill. There were about twelve pieces of candy in all and the mixture, as far as can be remembered, was good.

Coming in connection with the distribution of poisoned candy through the mails, it is reasonable to suppose that the same person or persons must be concerned in the both. The fact that the candy was scattered about the steps of the church and further, that one piece was wedged under the door, precludes the theory that it was accidentally dropped by anyone. And the fact, too, that Tuesday was wet makes it improbable that any one had been loitering in that vicinity during the evening.

Unfortunately the candy was destroyed when found, or another clue to the perpetrator of the crime now being investigated, might have been afforded. To any one who would send poisoned candy to clergymen throughout the city there is a motive in scattering the same death-dealing article about the door of a church—wholesale murder, irrespective of whom the victims might be. There are other matters in connection with the affair as well, which may not be so apparent at present, but all circumstances taken into consideration, it is not at all improbable that the person who sent the poisoned candy through the mails is the same person who dropped the candy at Leinster street church, either for the purpose of getting rid of it, or to increase the number of his intended victims.

THE INQUEST.

No Particularly New or Noteworthy Facts Brought Out Last Night.

The inquest on the body of Mrs. Donald Macrae was resumed last evening by Coroner Berryman. A large number of witnesses gave indirect testimony concerning the boxes and the candy. The first witness called, W. F. Best, analytical chemist, gave important evidence concerning the analysis of the candy sent to Rev. Messrs. Macrae, deSoyres and Deinstadt, and the examination of organs of deceased for poison. He stated that in the candy received by the gentlemen named he had found strychnine. In each piece of candy there was sufficient strychnine to cause death. In most of the instances the crystals of strychnine were found on the surface of the candy, but a few of the pieces had been punctured by a knife, and the poison inserted. He has examined the viscera of the deceased and had found several small crystals which he afterwards proved to be strychnine. Previous to adjournment Mr. Best made a test of other crystals he had discovered, and proved them to be strychnine, conclusively showing by this that the deceased had come to her death by poison.

George Stockford, high constable, testified to having given the jar to W. F. Best.

James R. Woodburn, Hugh P. Kerr, Thomas White and Walter McLeod, all of whom have had considerable experience in handling confectionery, were unable to identify the candy shown them, the three former stating that little of it seemed of their make, and the latter not being able to place it.

Dr. Christie, recalled, said from half a grain to two grains would be a fatal dose of strychnine. Poisoning by strychnine would account for all the symptoms he had seen in Mrs. Macrae's case, and from Mr. Best's evidence he believed she died from that poison.

Charles L. Nelson, George F. Simonson and A. W. Davis, paper and box manufacturers, and Roland M. Smith, James B. Daly and Thomas D. Denham, who have had experience in the handling of boxes, were sworn. Mr. Nelson was unable to tell the make of paper submitted to him, in the artificial light. Mr. Simonson and A. W. Davis testified to the make of several of the boxes, while the testimony of Messrs. Smith, Daly and Denham was simply negative, and was in reference to the boxes.

Dr. Harding, sworn, stated that he had received a box of candy from Rev. John deSoyres on Wednesday morning. He had given the box to W. F. Best for analysis. Witness tasted the candy, and from its bitterness and the excited appearance of Mr. deSoyres, concluded it contained strychnine.

James L. Finnen, post office clerk testified to the seeing of a package like those submitted, on Tuesday evening in the mail. Only saw one package.

James Malcolm did not recognize any of the three parcels in question as passing through the mail on Tuesday evening. Being re-called, witness stated that he vaguely remembered of seeing the names of Revs. Macrae, deSoyres and Deinstadt on packages, but could not say on what night.

The enquiry was adjourned until 8 o'clock this evening.

M'DONALD IN MONTREAL.

A Comprehensive Statement of his Career in That Town.

A very general feeling of sympathy was felt in Montreal this morning when it was learned that Willie McDonald had been arrested at St. John, N. B., on the serious charge of attempting to kill three ministers by sending them poisoned candy which actually caused the death of Mrs. Macrae, wife of Rev. Dr. Macrae, a well known Presbyterian minister. Much sympathy is expressed with his sisters, who have during the last year or two been called upon to meet many sore troubles and trials.

Mr. McDonald, father of Willie, on coming here, assumed the position of bookkeeper and accountant to Mr. H. J. Beemer, railway contractor, of St. James street, where he remained until the time of his death, which took place at his residence on Cathcart street in October last. When Willie came here, in 1884, he obtained a situation in the office of Mr. Arch Baker, then General Superintendent of the Canadian Pacific Railway. He attained considerable proficiency in shorthand while in this office, and at the latter end of 1885 was promoted to a position in the secretary's office. Mr G. W. Armour, now in Messrs. H. & A Allan's office, who sat at the same desk with McDonald while in Mr. Baker's office, says he was a remarkably sharp and quick lad, and certainly at that time showed none of the painful symptoms which subsequently developed themselves in him, and were plainly discernible a year later. At that time he was removed to the General Manager's Office where he remained but for six weeks. Those who worked with him say that at this time his memory had become much impaired. He got into dreadful muddles with the correspondence, in consequence of forgetting his notes. He was also considered to be a decidedly religious man, indeed to be a little crazed on that subject. He was transferred to the Mechanical Superintendent's office and subsequently to the General Traffic Manager's department but while it is admitted on all sides that he did his best, the frequency of his blunders led to his leaving the service of the company. Early in last year Mr. McBride, of the firm of McBride, Harris & Co. fruit merchants of McGill street, being a friend of the family, took Willie into their office where he remained during the summer of last year, Mr. McBride says he is sure he tried to do his best, but his mind and memory were in such a condition that he did nothing rightly, and much to their regret they had to part

Continued on Fourth Page.

THE RUSH ARRIVES AT SEATTLE.

Not True that British Columbians were Waiting to Punish Commander Sheppard.

BY TELEGRAPH TO THE GAZETTE.

SEATTLE, W. T., Oct. 9.—The United States revenue cutter Rush arrived here yesterday from Alaska. Lieut. Commander Sheppard was interviewed about the rumors current here for the last few weeks that the British Columbians were lying in wait for him to punish him for seizing British schooners. The Commander smiled and said he had not heard of any such threats until he had read them in the papers on his arrival at Port Townsend and he did not believe anything of the kind had been uttered.

If there was any truth in it and he could have been apprised of it in time, he would have steamed into Victoria and would have shaken the American flag in the faces of the Victorians.

He said he was on good terms personally with the prominent men of Victoria and did not believe that any indignity to the American government ship would be countenanced by the people of Victoria.

THE HATFIELD-McCOY FEUD.

Samuel Mayhew, Under Sentence of Death is Dying of Consumption—His Enemies Threaten Lynching.

BY TELEGRAPH TO THE GAZETTE.

PEKEVILLE, Ky., October 9.—Samuel Mayhew, one of the Hatfield-McCoy gang under sentence of death here, is dying of consumption and the jailor has taken him to his own home that he may die in comfort.

A movement is afoot to lynch Mayhew and it is said all arrangements are complete, his enemies declaring he shall not die a natural death.

The Colored Mens' Conference.

BY TELEGRAPH TO THE GAZETTE.

SPRINGFIELD, Ill., October 9.—The late conference of colored men adjourned last evening after issuing an address to the colored people of the state and nation which sets forth the object of the organization of the state league just effected to be to advance educational interests; the establishment of separate schools; and to secure the employment of competent colored teachers. An appeal to the American people, to Congress and to the executive head of the government is made, to rise above partisan hate and bitter prejudice and bring to bear the majesty of the law, to the end that the life and property of the American negro may be as safe in Louisiana, Mississippi, South Carolina, Georgia and Texas as in the North.

Liverpool Markets.

LIVERPOOL, Oct. 9—Cotton steady with fair demand. American mids 6 5-16 d sales 12,000; speculation and export 1000; rects 3200, All Amn. Futures firmer after temporary depression.

LIVERPOOL, 4 p m. Cotton amn midd Oct 5 58-64 d buyer. Futures closed firm.

"HACKMETACK" a lasting fragrant perfume. Price 25 and 50 cents.

SECOND EDITION.

THE HAWAIIAN TREATY.

THE TREATY AND ITS PROMOTERS DENOUNCED BY NATIVES.

Regarded as an Attempt to Wipe Out Sovereignty of the Islands in the Sugar Interest.

BY TELEGRAPH TO THE GAZETTE.

SAN FRANCISCO, October 9—Advices from Honolulu say there is great excitement there over the proposed treaty between the United States and Hawaiian governments. The treaty is generally denounced by the natives, and the feeling is high against its promoters and supporters. It is generally regarded as an attempt to practically wipe out the sovereignty of the Islands in the interest of sugar planters.

Efforts have been made to induce the king to sign a protocol, but he refuses on the ground that the treaty gives too great advantages to the United States. The natives held a big mass meeting Sept. 26 and passed a resolution begging the king not to sign the treaty without first submitting it to the people.

The British, French, and Portuguese ministers called upon the Minister of Foreign Affairs and demanded to know the contents of the proposed treaty, but the government having weakened, after finding the community unanimous against its acceptance, assured the diplomatic representatives that there was no truth in the report of the treaty having been received. Nevertheless, the Cabinet Ministers held a meeting which lasted over four hours.

MIRRORS AS DETECTIVES.

They Will Be Used in an Insane Asylum to See What the Attendants are Doing.

BY TELEGRAPH TO THE GAZETTE,

NORRISTOWN, Pa., Oct. 9.—A novel method has been hit upon by the trustees of the state hospital for the insane in this city to prevent brutalities on the part of attendants toward violent and refractory patients. The device was proposed yesterday by Dr. A. G. Chase, and after a brief discussion was adopted. It is a system of complex mirrors and shafts leading to the attic or top story, by which an inspector stationed there is enabled to observe minutely every act and motion of the patients and attendants in the wards of the first and second floors. The object of the arrangement to prevent is rather than detect the abuse of patients, and it is believed the attendants will be more careful when they know they are constantly under the eye of a watchful official whose sole task it is to report any dereliction of duty. The trustees to-day examined the operation of the mirror system, and expressed the opinion that it would effectually prevent the perpetration of any of those abuses which have hitherto created scandal in the conduct of the asylum.

Typhoid Epidemic.

BY TELEGRAPH TO THE GAZETTE.

ISHPEMING, Mich., Oct. 9.—Typhoid fever is epidemic in a number of upper peninsular towns, notably at Negaune and Ironwood, there being nearly 100 cases in each of those places. The disease is also prevalent in nearly all the other towns of the district. An investigation is being conducted by the state board or health.

Weather Report

POINT LEPREAUX.—9 a. m.—Wind west, north west, strong, clear. Therm. 46. One three-masted, thirteen other schooners inward, one schooner outward.

London Markets.

LONDON, Oct 9.

Consols 96 ½ for money and 96 ¾ for Nov account.

United States Fours,	....
Do. do Fours and a half	....
Atlantic and Great Western firsts	35¼
Do. do do seconds	....
Canada Pacific	71½
Erie	....
do. Seconds	106½
Illinois Central	120
Mexican ordinary	49
St Paul Common	73¼
New York Central	110½
Pennsylvania	53¾
Reading	23¾
Mexican Central firsts	69
Bar Silver	....
Spanish Fours	75½

Money 3½ @ 3¾ per cent.
Rate of discount for short and long bills 3¾ @ 4 per cent.

Telegraphic Flashes.

A gentleman just returned from an exploring expedition to north western Ontario says that during his travels he discovered a tribe of Indians who were cannibals until within a few years when they were first visited by French missioneries.

The plan of campaign has been successful on Sir James Mackey's Knockegnee estates, Ireland.

It is again reported that Chaker Pasha, Governor of Crete allowed Turkish troops to pillage and persecute Christians after gaining their confidence by promises of protection.

In the Megantic outlaw trial at Sherbrooke, Quebec, the Judge charged strongly against the prisoner yesterday. The jury will probably render their verdict today.

Cholera is now raging in Turkey, Greece and parts of Hungary, and the British Government has advised the Dominion government that every precaution should be taken to prevent its introduction to Canada especially on the Pacific coast.

Typhoid fever is epidemic in several towns in Michigan.

The Hon. Mr. Chapleau and Mr. Laurier will both speak at Sorel, on Friday which will be nomination day for Richelieu.

Alexander Ramsay the Superintendent of the Canada Life Company died at Hamilton, Ont., yesterday.

It is stated in Kingston, Ont., that the C. P. Railway with some Americans interested also, will build and equip a new line of steamers from Rochester to Port Hope and other places.

The temperance people at Winnipeg have decided to test the local option law and petitions against the municipality receiving money for liquor, licenses are being circulated.

Dalton McCarthy addressed a large meeting at Montreal last night. He said nothing new about the Jesuit question.

In the case of Ville Marie bank against against the nuns of Hotel Dieu, the bank is trying to force the sisters to leave the cloister to testify. The question arises are these ladies civileter mortuus: Judge Mathien thinks they cannot legally give evidence in a court of justice.

Shiloh's Cure will immediately relieve Croup, Whooping Cough and Bronchitis.

MC2398

POOR DOCUMENT

THE EVENING GAZETTE

is published every evening (Sundays excepted) at No. 21 Canterbury Street.

JOHN A. JOWES, Editor and Publisher

SUBSCRIPTIONS.

THE EVENING GAZETTE will be delivered to any part of the City of St. John by Carriers on the following terms:

ONE MONTH	35 CENTS.
THREE MONTHS	$1.00.
SIX MONTHS	2.00.
ONE YEAR	4.00.

The Subscription to THE GAZETTE is payable ALWAYS IN ADVANCE.

ADVERTISING.

We insert short condensed advertisements under the heads of Lost, For Sale, To Let, Found and WANTS for 10 CENTS each insertion or 50 CENTS a week, payable ALWAYS IN ADVANCE.

General advertising $1 an inch for first insertion and 25 cents an inch for continuations. Contracts by the year at Reasonable rates.

ST. JOHN, N. B., WEDNESDAY, OCT. 9, 1889.

THE FREIGHT PROBLEM.

Other things being equal the mileage distance by railway that freight has to be hauled, ought to determine the course of trade, especially in cases where the goods to be handled are bulky, as is the case with wheat and flour. Although a great deal is said in regard to the greater nearness of Portland and Boston to Montreal as compared with St. John, we look upon New York as our great competitor for the in transit business of the Upper Provinces, so that if we can make better terms for heavy freight than New York can do, we will take the trade. The distance from Montreal to St. John is 481 miles; the distance from Montreal to New York is 384 miles. New York, therefore, has a superiority over us of 97 miles in distance on freight coming from Montreal. How much does this advantage of 97 miles represent in actual money? Mr. Olds says that the cost of transporting a ton of freight over a railway is from 45-100ths to 58-100ths of one cent per mile. At the latter figure, the cost of transporting a ton of freight from Montreal to New York would be $2.22, and from Montreal to St. John $2.78, a difference of 56 cents in favor of New York. At 45-100ths the freight charge to New York would be $1.72 a ton and to St. John $2.16, a difference of 44 cents in favor of New York. A ton of grain is about 34 bushels, so that the difference in favor of New would amount to from a cent and a third to a little more than a cent and a half. In the cargo of a vessel carrying 2,000 tons of grain, the difference in favor of New York would be from $880 to $1,120, other things being equal. But this calculation only gives one view of the case. It is well known that New York is a much more expensive port than St. John, not only in respect to port charges, but also in regard to labor, pilotage and other items of expense. The disbursements of a steamship capable of carrying 2,000 bushels of grain, would be far greater in New York than in St. John, and the difference would much exceed the difference in railway freights. Perhaps some member of the Board of Trade may be able to give us the exact figures. Let it not be forgotten also, that whatever difference there is in favor of New York as compared with St. John, in respect to railway freights, must be multiplied by three to represent the difference in favor of St. John as compared with Halifax.

THE HARBOR AND THE BOARD OF TRADE.

The report of the committee of the Board of Trade, in regard to harbor improvement, has been ordered by the Council of the Board, to which it was referred, to be laid before the Common Council, just as it is, without recommendation or otherwise. We cannot but think it a matter of regret that the Council did not deem it proper to add to the committee's report their own views on the subject; or it would have been still better if the Board of Trade itself had signified either its agrement with, or its dissent from the report. The fact that the report was not adopted by the Board, shows that the general sentiment of the Board is not in favor of the views expressed in the report. This document, as we have already stated more than once, was indeed very unsatisfactory. The immediate reason for the appointment of the committee was the prospect of the early opening of the Short Line Railway, and the transfer of the winter grain trade of Canada from American ports to St. John. But the report of the committee only recommended improvements on this side of the harbor at the corporation pier, which could not in the least, benefit the grain export trade or any other in transit trade from the Upper Provinces in heavy goods. The committee, therefore, wholly failed to grapple with the problem that they were asked to deal with, so that their report, however excellent it may be in other respects, is depived of its main value. We do not agree with the recommendation of the committee in regard to the desirability of expending $325,000 in the purchase of private property and the extension of the new pier, but if we did, it would not prevent us from seeing that it fails to grapple with the problem of in transit trade. We do not see, that when the Common Council have this report before them, they will be in a better position to decide upon what is best to be done to make St. John the winter port of Canada than they were before.

That the chances of St John for taking the heavy export and import trade of the Upper Provinces are favorably thought of by all outsiders who take an intelligent view of our position we have abundant evidence. It is only among a few of our own people who have been discouraged by the utterances of such treasonable newspapers as the Globe that any doubt of our future exists. The other day a member of the staff of the Toronto Empire visited St. John, and not having been a steady reader of the St. John Globe, as too many of our citizens once were, this is what he says in regard to the future of our city:

It is not too eulogistic to say that St. John contains within itself, by its situation and natural advantages, and in the energy and perseverance of its people, the elements of a great and prosperous future. Those who are living thirty or forty years from now will see it a city of two or three hundred thousand inhabitants, because from the causes I have mentioned it is bound to grow, and its future is assured. To the resident of Ontario travelling through the maritime provinces, not the least striking feature of his trip will be when he finds, as I found, within sight of the sounding waves of the Bay of Fundy, a city, that for commercial activity, municipal development and general progress is not excelled, the ratio and size of population considered, even by Toronto itself. St. John is an active city, a business city and a city with the promise of a great future.

That these words are true cannot be doubted by any person who carefully considers the situation of our city, and whose mind has not been tainted by the treasonable writing and depressing influence of John V. Ellis. If any Canadian port can obtain the winter trade of Canada St. John is that port, and if this trade is secured, as we feel confident it will be, then the future of St. John, as a great commercial city, is assured.

THE ENGLISH ELECTIONS.

Yesterday when discussing the election held in Peterboro on Monday, which resulted in the return of the Gladstonian candidate, we were not in a position to give the figures of the contest which were not telegraphed to St. John by the agent of the associated press. It appears however, that the majority of the Gladstonian candidate was 251 he receiving 1893 votes to 1642 for his opponent, who was a Liberal Unionist. The figures of of the last contested elections in this constituency were therefore as follows;—

	Gladstonian.	Anti-Gladstonian.
1883	1,438	1,106
1885	1,593	1,383
1886	1,491	1,708
1889	1,893	1,642

These figures show that the Gladstonians have not only recovered all their lost ground in the constituency, but that they stand in a better position than they have occupied since the year 1883. It is evident that the votes given the to Liberal Unionist candidate were almost wholly Conservative votes.

The election in North Buckingham which takes place on Friday is very likely to be won by the Gladstonians, in view of the government defeat in Peterboro. The seat was carried at the last election by a very narrow majority. There was no contest in 1880, the Liberal candidate being then unopposed, but the figures for the two last elections were as follows—

	Gladstonian.	Anti-Gladstonian.
1885 - - -	5,462	4,006
1886 - - -	4,339	4,460

These figures show that there were 619 voters who went to the polls in 1885 who in 1886 did not vote at all, and the presumption is that these absentees were all voters who had been supporters of Mr. Gladstone. It would have required only 80 of them to have changed the result in 1886. It is clear that unless most of these absentees have concluded to break with Mr. Gladstone entirely the verdict 1886 will be reversed on Friday.

NOTE AND COMMENT

The authorities have not yet brought forward their testimony at the inquest connecting young McDonald with the poisoning of Mrs. Macrae, but they have reached the point of proving that the death of the lady was caused by strychnine. The officers of the Crown are certainly laying the foundations of their case with great deliberation but it is probable the important point in the testimony will be reached this evening.

If, as Mr. Olds says 45-100ths of one cent per ton per mile is the lowest paying rate at which freight can be hauled, and if the bridge tolls are equal to 125 miles of railway haulage, then the advantage of St. John over Halifax is just $1.82 a ton on through freight on a fair milege basis. This advantage would represent $3,640 in the charges on a cargo of 2,000 tons of grain, the cargo of an ordinary freight steamer. How do the Halifax people propose to overcome this disadvantage?

The Globe asks Mr. Laurier seriously to consider whether the English and French in Canada will ever appreciate each other sufficiently to unite in building up a Canadian nation. Mr. Laurier, who is much too loyal to suit the Globe, had expressed the opinion in his Toronto speech that this was possible. The people of Canada are not troubling themselves greatly about such questions as the Globe asks of Mr. Laurier. To be citizens of the British Empire is good enough for them, and nation building can be postponed to the very distant future.

The closing of all the Amherst hotels as a result of the enforcement of the Scott act is bringing the people of Cumberland county face to face with a new problem in connexion with local prohibition. The Amherst Record says, but not very hopefully:—

As our hotel keepers have decided to close, it will become immediately necessary for our business men and other citizens to take up the question of entertainment for strangers, in the interests of their trade and the reputation of the community. Meantime, there ought to be many citizens who would assist in providing for strangers and their horses, and a place should be established as headquarters for receiving and imparting information in the matter. We greatly mistake the temper of our people if they will submit to visitors coming into town and having to leave for want of food and shelter. There are several good boardinghouses that can accommodate a number of people.

A Riche Provided For.

MONTREAL, Oct. 8.—Under the heading of "Riel's inheritance," Le Monde says;—"The heirs of Reil are getting their dues one after another. The National Cabinet has just provided for the needs of one of the most ardent and most neglected so far. Mr. Cloran, the very one who tried his fortune against Mr. Curran in Montreal Centre has just received his share of the pie. Mr. Mercier has appointed him commissioner to study the working of the jury system in North America. The fraud is so evident that the ministerial organs entrusted with the care of publishing it are all confused. They entangle the whole thing in mixed phrases, and try by every possible means to excuse their master for this new squandering of public moneys. If only this ridiculous and useless nomination was to close the list but no, not at all."

For Dyspepsia and Liver Complaint you have a printed guarantee on every bottle of Shiloh's Vitalizer. It never fails to cure.

BAYARD'S GREAT MISTAKE.

Why the Austrian Minister Was Called Home.

WASHINGTON, D. C., Oct. 6.—A gentleman connected officially with the American legation at Vienna, who has recently returned to this country, has this news about Keily's case: "The only objection that Austria had to Mr. Keily was that he had been rejected by a friendly power," said this gentleman. "That fact did not seem to be appreciated in all its significance by Secretary Bayard, and there was a disposition to push the appointment, notwithstanding the hint given by the Austrian government. Baron Schaeffer was then the Austrian minister at Washington. He knew that his government would not, under any circumstances, accept Mr. Keily. The minister was friendly to Secretary Bayard, and an idea occurred to him by which the whole matter could be smoothed over without raising the question of the former rejection of Mr. Kelly by the Italian government. The baron suggested to secretary Bayard that as Hebrews were not admitted at the court of Francis Joseph, and as Mr. Keily's wife was of that race, it could be made the basis of the withdrawal of the appointment. This suggestion was intended merely as a friendly one, but Secretary Bayard mistook it as an official intimation, and at once jumped before the country with it in the shape of an attempted persecution of a race and a creed. Minister Schaeffer was stunned at the result of his trip. He knew exactly how the Austrian government would look at his action, and any explanation that it was only a sub rosa hint, which had been misinterpreted, would not cover the consequences of his indiscretion. If he had not known what was coming, he would not long have remained in ignorance, for the incident resulted in his recall, and ruined him as a deplomat in the estimation of the Austrian court. That is the true story of an episode that has had all sorts of explanations"

BRIGHT AND BRACING.

Beautiful Weather for the Parade in Washington—The City Thronged with People and Covered With Decorations.

WASHINGTON, October 9.—The weather is bright and bracing. The city is in holiday garb in honor of the Knights Templar. Everywhere was a burst of animation and brilliant coloring. The streets are thronged with people and bright banners and insignia decorate all parts of the city. The Templars formed early in the morning at their various headquarters, and with bands playing marched to the starting point. Along the line of march stands were erected for the use of the families and friends of the visiting knights. Before 9 o'clock all the choice places were occupied by spectators.

An evening paper devotes over a column to the Maine commandery, giving pictures of the leading officers and history of the organization. Among other things it says: Decorating the front of the Arlington hotel is to be noted the banner and arms of the Grand Commandery of Maine. The Grand Commandery of Maine was organized May 5, 1832. The present officers are: Joseph A Locke, grand commander, Portland; Edwin M Fuller, deputy grand commander, Bath; Arlington B Marston, grand generalissimo, Bangor; John E Avery, grand captain general, Augusta; Leander W Fobes, acting grand treasurer, Portland, Ira Berry, grand recorder, Portland. There are eighteen subordinate commanderies grouped under this jurisdiction, and it contains a membership of 2,178 all wearing the black uniform.

Eighty knights and fifty ladies, representing the St. Alban Commandery, No. 8, of Portland, Maine, have arrived after having made an extensive tour. They left Portland Thursday afternoon on a special train and arrived on Gettysburg battle-field Friday afternoon. Saturday morning they drove over the field and then left for the Caverns of Luray, where they spent the day, and then "kept on to Richmond," where they remained until Monday morning.

During their stay here they will be quartered at the Arlington, and will be joined here by the Franklin band of Philadelphia. Thirty-five charter members petitioned for a charter of this commandery December 23, 1865, and the first meeting of the commandery under the dispensation was held January 6, 1866, the first meeting under the charter being May 10, 1866. The annual conclave is held on the second Thursday in December.

The number of knights in the city is estimated at 20,000, comprising over 200 commanders from all sections of the country. The parade formed in the streets adjacent to the capitol and moved over a line of march three and one-half miles long. President Harrison reviewed the procession from a stand erected in front of the White House. The procession was divided into twelve divisions.

Pullets Should be Laying.

Young pullets hatched in March and April ought all to be laying this month. Later hatched ones if not laying by November, will probably if left to themselves not lay before spring when eggs are down to fifteen cents per dozen. A well known poultry farmer showed us recently his account for last December with 125 pullets. The net profit for that month from eggs alone was $38.39; from the same pullets in April following, the profit was $14.97, and he got 50 dozen more eggs in April than in December. Now this is a striking lesson to all who keep hens for profit. Get all the eggs you can this dull year when other crops are short; as eggs always bring cash. Probably 45 cents per dozen by Christmas. Therefore get the pullets to laying early when prices are highest. Rev. S. W. Squires, of Franklin, Mass., says: "For the purpose of seeing how many eggs I could obtain last winter from twelve hens, I used four large cans of Sheridan's Condition Powder. I believe it is the best preparation known to increase egg production. I saved part of the eggs for hatching after forcing the hens four months for all they were worth with the Sheridan's Powder, and I never had a greater per cent. of fertile eggs or more vigorous chickens. In brief, I do not believe I can afford to be without the Powder to give health and vigor to young hens." Six cans of Sheridan's Powder will pay a good dividend in eggs if you commence early. If you cannot get it near home, I. S. Johnson & Co., 22 Custom House Street, Boston, Mass., (the only makers of Sheridan's Condition Powder), will send for 50 cents, two 25 cent packs of Powder; for $1, five packs; for $1.20, a large 2 1-4 pound can, all post paid; six cans for $5, express prepaid; one large can of Powder, also one year's subscription to the Farm Poultry monthly both sent post paid for $1.50. Sample copy of paper 5 cents. Send stamps or cash. Testimonials sent free.

FACTS!

"ATHLETE"
—AND—
"DERBY"
CIGARETTES

The Sweetest of the Sweet.
The Purest of the Pure,
The Finest of the Fine,
The Cheapest—The Best.

1828 Established 1828

J. HARRIS & Co.,
(Formerly Harris & Allen).
Paradise Row, Portland, St. John.

NEW BRUNSWICK FOUNDRY
—AND—
Railway Car Works,
MANUFACTURERS OF
Railway Cars of Every Description,
"PEARLESS" STEEL TYRES.
CHILLED CAR WHEELS.
—ALSO—
Steam Engines and Mill Machinery
The Improved Lowell Turbine Water Wheel, Ship Castings, Pumps, Bridge and Fence Castings, etc., etc.

Portland Rolling Mill,
STRAIT SHORE, PORTLAND.
Tapered and Parallel Bars for Ships' Knees Nail Plate, Hammered Railway Car Axles, Shafting, and shapes of all kinds.

CAUSEY & MAXWELL,
Masons and Builders.
Mason Work in all its Branches.
Slating and Cement Work a specialty
Stone, Brick and Plaster Workers.
JOBBING EXECUTED NEATLY AND PROMPTLY.
Order Slate at A. G. Bowes & Co., 21 Canterbury Street.
W. CAUSEY, Mecklenburg St. ROBT. MAXWELL, 385 Union St.

READY FOR BUSINESS.
9 Canterbury st.
GENTLEMEN:
You can have your Clothing put in good Order by sending them to
JOHN S. DUNN,
TAILOR.
Repairing, Pressing and Altering a Specialty.

HAZARD
Gun Powder
IS THE BEST IN THE WORLD.
W. H. THORNE & CO.,
Market Square
SELL IT.
Tel. Sun.

Acadia Pictou Stove Coal
NOW LANDING.
Best Coal for Cooking Ranges ever mined. Only $6.50 Per Chaldron, delivered while landing. Order at once.
MINUDIE COAL IN STOCK.
CHIGNECTO COAL only $5.50 delivered $5.25 in quantities of 2 or more chaldrons.
Coal delivered by the barrel from 50 cents up.
W. H. GIBBON,
Agent for N. B. for the celebrated "SPA SPRINGS" Mineral Water. Orders by P. O. receive prompt attention.
Simond Street.

Equity Sale.

There will be sold at Public Auction, at Chubb's corner(so called) in the City of Saint John, in the Province of New Brunswick, on Saturday the fourth day of January next, at twelve o'clock, noon, pursuant to the directions of a decretal order of the Supreme Court in Equity, made on the twenty-seventh day of July, A. D. 1889, in a certain cause therein pending, wherein Elizabeth Ann McIntosh is plaintiff, and John Donnelly is defendant, with the approbation of the undersigned referee in Equity, the mortgaged premises described in the plaintiff's bill of complaint, and in the said decretal order as those three tracts or parcels of land described as follows, that is to say:—

FIRST, that lot of land conveyed to the said John Donnelly by Thomas McCrum by deed bearing date the eighth day of November, A. D. 1859, and described as a tract of land in the parish of Musquash, formerly Lancaster, in the City and County of Saint John, bounded as follows:—beginning at a stake standing in the most western angle of lot number one granted to Ebenezer Scott, thence running north fifty-seven degrees, east fifty-three chains of four poles each, to a cedar tree thence north thirty-three degrees, west ten chains to a spruce tree, thence south fifty-seven degrees, west fifty-three chains, and thence south thirty-three degrees, east ten chains to the place of beginning, containing fifty acres more or less, distinguished as Lot (1) in Thomas O'Kelcher's survey west of Musquash River, in the year one thousand eight hundred and thirty-nine.

Secondly, that lot of land in the Parish of Musquash aforesaid conveyed to said John Donnelly by one William Balcom and Mary Jane, his wife, by deed bearing date the ninth day of October, A. D. 1865, bounded as follows: Beginning at a stake placed at the south east angle of lot number forty-eight, on the west side of the road from St. Andrews to St. John, thence running by the magnet of the year one thousand eight hundred and fifty-three, north seventy-five degrees, west fifty-six chains to a post standing on the south west angle of said lot, thence south fifty-nine degrees, thirty minutes east, fifty-nine chains to the west side of the aforesaid road, and thence along the said side of that road in a northerly direction to the place of beginning, containing fifty acres more or less, distinguished as lot number forty-seven, as appears by the original deed to Henry Garbutt.

Thirdly—That lot of land granted by the Crown to the said John Donnelly, described as follows:—Beginning at a spruce tree standing at the South Easterly bank or shore of Perch Lake, at the North Westerly angle of the lot purchased by Thomas Donnelly, thence South two degrees, West, thirty-four chains to a stake; thence North fifty-one degrees, West fourteen chains to another stake; thence South, forty degrees, West thirty-three chains to a post; thence South fifty-one degrees, East twenty chains; thence North two degrees, East sixty chains; thence North seventy-seven degrees, East, thirty chains, to the Westerly shore or bank of Perch Lake, and thence following the various course thereof in a Southerly, Easterly and Northeasterly direction to the place of beginning, containing seventy-five acres, more or less; together with all and singular the buildings, erections and improvements to the said premises belonging, and also all the estate, right, title, claim and demand at law and in Equity of the said John Donnelly, of, in, to, or upon the same and every part thereof.

For terms of sale and other particulars apply to the Plaintiff's solicitor, A. H. DeMill, Esq., or the undersigned Referee.

Dated this 28th day of September, A. D. 1889.

E. H. MACALPINE,
Referee in Equity.

T. T. LANTALUM,
Auctioneer.

ESTABLISHED 1846.
M. N. POWERS.
Coffin and Casket Warerooms,
OLD STAND 77 AND 79 PRINCESS STREET,
SAINT JOHN, N. B.
Coffin and Casket Material of all kinds, for Sale at Lowest Prices. Orders in the City and County attended to with despatch

Mouldings.
Those wanting mouldings should give us a call.
PRICES LOW.
A. CHRISTIE W. W. CO.,
Waterloo St.

GROCERS, ETC.

CRAB APPLES,
Extra Choice,
—AT—
STEWART'S GROCERY,
16 GERMAIN STREET.

ROLL BUTTER,
LARGE YELLOW QUINCES,
SWEET CIDER,
JUST RECEIVED BY
J. S. ARMSTRONG & BRO.,
32 Charlotte Street.

BISCUITS.
Soda, Sugar, Pilot, Wine, Champagne, Graham, Oyster, Grot, (Italian Mixed), Servelle, Cocoanut, Jumbles, Milk, Arrowroot, Brite Nuts, Sugar Wafers, Park, Albert, Marie, Deserts, Rusks, Colonial, Thin Abernethy, Oswego, Macaroon, &c.
TAYLOR & DOCKRILL
84 King street.

GREEN GRAPES,
DELEWARE GRAPES,
SWEET POTATOES,
CRANBERRIES,
GREEN TOMATOES,
BANANAS,
PRESERVING PEARS,
CRAB APPLES.
25 Bbls. Roller Oat Meal,
Sold cheap.
SCOTT BROTHERS.

In Store and Landing.
1 Car Flour, Goderich,
1 „ do Star,
1 „ Oatmeal, Roller and Standard,
2 „ Oats,
1 „ Bran,
1 „ Heavy Feed.
A. SINCLAIR & CO.,
210 Union st.

PORK, BEEF &C.
35 Barrels S C C Pork,
25 do Extra Plate Beef,
25 do Beans,
50 fine new Cheese,
200 Bags F F Salt,
37 Cases Canned Clams,
12 do B Beans,
20 do Blue Berries,
20 do Lunch Tongue,
30 do Evap Apples.
Just received.
GEO. S. deFOREST & SONS
13 South Wharf.

PROFESSIONAL.

MR. R. P. STRAND
ORGANIST OF TRINITY CHURCH.
Receives Pupils for
MUSICAL INSTRUCTION.
For terms and references address
127 DUKE STREET,
St, John N. B.

G. R. PUGSLEY, LL. B.
Barrister, Attorney-at-Law, &c.
OFFICES—Corner Prince William and Church streets, St. John, N. B.

Thomas R, Jones,
Ritchie's Building.
GENERAL Commission and Financial Agent Real estate, bought, sold, leased and exchanged. Mortgages negotiated, money loaned or borrowed on safe security, either real or personal Bonds and stocks bought and sold.

DR. A. F. EMERY,
—OFFICE—
50 WATERLOO STREET,
Formerly Dr. A. Alward's Office.)
SAINT JOHN, N. B.

C. A. McQUEEN, M. D.
M. R. C. S., Eng.
Office, - - 44 Coburg Street,
St. John, N. B.

NEW GOODS
Viz.:
Spencerian Pens, Letter Pads, Note Paper, Envelopes, Blank Books, Purses, Pocketbooks, Shelf Paper, Accordeans, Albums, Pencils, &c.
All at Lowest Prices.
D. McARTHUR,
Bookseller, 80 King Street.

SAUSAGES.
On and after Saturday, 14th inst., we shall be able to supply all demands for our justly Celebrated Sausages.
SLIPP & FLEWELLING
160 Main Street, North End.
Telephone.
EVERY BODY ASKS FOR THEM.

ST. JOHN OYSTER HOUSE
OYSTERS. OYSTERS.
20 Bbls. P. E. I. Oysters,
20 Bbls. Buctouche Oysters,
11 do. Chatham "
10 Kegs Pigs Feet.
For Sale at 5 North Side of King Square.
C. H. JACKSON.
Telephone 25.

THE MENDELSSOHN PIANO.
PIANOS ORGANS
Thoroughly Constructed, Attractive in Appearance, Brilliant in Tone, Reasonable in Price, Fully Warranted.
A. T. BUSTIN,
38 Dock Street.

NEW DRY GOODS STORE,
East End,
Waterloo, near Union St.
On Monday the 30th inst, we will commence selling from the different departments in which we hold an Over Stock at such Low Prices, as will as soon as possible reduce our stock.
Tweeds, Table Linen, Flannels, Blankets, Jerseys, Jersey Coats, Tweeds, Coatings, Ulsterings, Waterproofs, &c., &c.
T. PATTON & CO.

RUBBER GOODS.
We have in stock the best possible assortment of
RUBBER GOODS.
Including:
Rubber Clothing all kinds. BELTING, PACKING and HOSE. DOOR MATS, HORSE COVERS, CLOTHES WRINGERS, BED and CRIB SHEETING, PRESERVE JAR RINGS.
SYRINGES, BED PANS, URINALS, and almost every article made in Rubber.
ESTEY, ALLWOOD & CO.,
68 Prince Wm. St.

A Complete Stock of
Ferris' Celebrated Good Sense Corset Waists
FOR
Ladies, Young Ladies and Children.
Chas. K. Cameron & Co.,
77 King street.

SPECIAL.
Ladies India Kid Button Boots,
One dollar per pair.
Extra Value.
R. A. C. BROWN,
19 Charlotte St.

BOOTS and SHOES.
A large stock of Ladies and Gentlemen's fashionable
BOOTS AND SHOES
—AT—
MRS. McCONNELL'S,
King street.

Removal Notice.
JAMES S. MAY & SON,
Merchant Tailors,
HAVE REMOVED TO THE
Domville Building, Prince Wm. St.,
promises formerly occupied by the Bank of Montreal, and are now ready for business.
Stock Complete for Summer Trad
and will be added to from time to time with the Latest Incoming Novelties.

CITY OF SAINT JOHN.

Treasury Department,
Chamberlain's Office,
1st October, 1889.

NOTICE is hereby given that under resolution of the Common Council, my Order Book will be closed for payment of accounts from the 8th to 15th inclusive.

All persons having accounts against the City on said Order Book can receive payment of the same on or before the first mentioned date.

FRED SANDALL,
Chamberlain of the City of St. John, N. B.

"Never try to revive a dead issue."

The only Live Brands of Cigarettes in the market are the
"Athlete,"
"Derby,"
"Elite,"
—AND—
"Piccadilly."
NO BAITS! NO PRIZES!
QUALITY above everything else is our motto.
D. RITCHIE & CO.,
The Largest Cigarette Manufacturers in the Dominion.

LEISURE MOMENTS.
ATTENTION.
GRAND CLOTHING SALE,
OAK HALL CLOTHING HOUSE,
Cor. King and Germain Streets.
During your leisure moments we respectfully invite you to call at Oak Hall and examine the largest stock of Mens,' Youths,' Boys' and Childrens's Clothing ever offered in St. John. We consider it no trouble to show our goods, we take pleasure in doing so. Now come and go through our Large Establishment and Stock, never think of our time. If convenient please come before Saturday afternoon. However come and we are sure you will go away both interested and benefited. Our object is not so much to have you purchase on the occasion of your visit of inspection, as it is to have you see and know that without doubt our Oak Hall is the most complete Clothing House in St. John; that our prices are within range of all. We have in connection with clothing business, a First-Class Custom Department, under the supervision of MR. JAMES HOGAN, practical tailor and cutter. Mr. Hogan has just returned from New York and brings with him all the latest American Styles. Our cloths and trimmings we import direct from leading manufacturers in England, Scotland and Ireland. This branch of our business is second to none in Canada. We guarantee our work both in fit and workmanship. We can make you a custom made Scotch Tweed suit for $17. Our celebrated $3.50 Scotch Tweed pants are ahead of anything ever offered in this part of the world before.
Come, See and Know.
SCOVIL, FRASER & CO.

ESTABLISHED 1832.
G. F. THOMPSON & SONS,
Manufacturers and Importers of
White Lead, Pain s, Pure Putty, Dry Colors of all kinds; Whiting, Ochres, &c., &c.
MIXED PAINTS, in Tins, all ready for use, warranted to dry quick, and of best quality
We don't say our Paints are the best in the world; but we do maintain they are far superior to the most of the stuff called paints, which is now on the market.
141 Princess street, St. John, N. B.

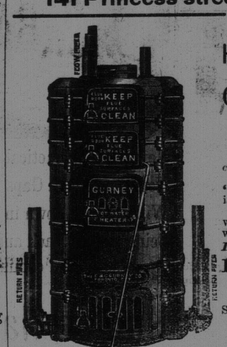
THE MOST PERFECT
HOT WATER HEATING
—BY—
GURNEY'S BOILER & NEW RADIATOR.
Buildings can be heated by *our system cheaper* than by any other.
Over 400 boilers in use in the "Lower Provinces." Lots of testimonials can be furnished if required.
Satisfaction guaranteed, before payment, where parties abide by our specifications which will be furnished *free of cost.*
Don't have any other but Gurney's.
E. & C. GURNEY & CO.,
Montreal.
Stoves, Ranges, Scales, Furnaces, Registers Cast Iron Fittings &c.
G. & E. BLAKE,
Agents, St. John

Encourage Home Manufacture.
Maritime Varnish and White Lead Works
JAS. ROBERTSON,
Manufacturer of all Kinds of Varnishes and Japans, White Lead, Colored and Liquid Paints and Putty.
Factory, Corner of Charlotte and Sheffield Sts.
OFFICE AND WAREHOUSE, Robertson's New Building, Cor Mill and Union Streets. - - - St. John, N. B.
WILLIAM GREIG, Manager.

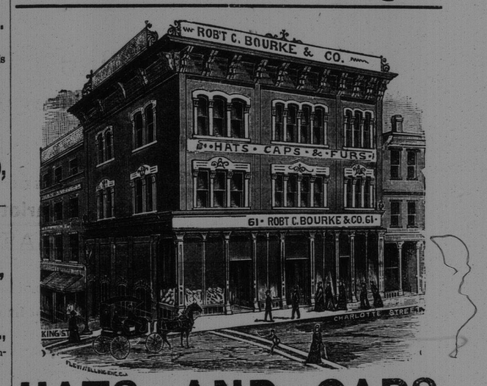

HATS AND CAPS.
We are now complete in all Spring Styles.
Robert C. Bourke & Co.,
61 Charlotte st., St. John, N. B.

Livery and Boarding Stables,
Sydney Street, St. John, N. B.
DAVID CONNELL.
Horses Boarded on Reasonable Terms.
Horses and Carriages on Hire. Fine Fit-outs at Short Notice
SIMEON JONES,
BREWER.
BOTTLED ALE and PORTER.

TO PHYSICIANS.
We have just received,
Carbolized, Iodoform and Borated Gauze.
Red and White Flannel Bandages.
Plaster of Paris Bandages 2, 3 and 4 inch.
Rubber Drainage Tubes.
Pure Lambs' Wool.
Extra Hackled Jute.
Cat Gut Ligature "Carbolized."
Surgeons' Silk Ligature.
PARKER BROTHERS,
Druggists, etc.
Market Square.

North British and Mercantile Insurance Company.
Capital $10,000,000.
70 Prince Wm. street.
D. R. JACK, - - Agent

MC2398

POOR DOCUMENT

HAVE YOU USED PEARS' SOAP?

HERCULES ENGINES.

MONARCH BOILERS,

Rotary Mills, Shingle & Lath Machines, Planers, Band Saws, Arbors, New Saw Filing Machines, New Pattern Turbine Wheels, Hoisting Engines, Steam Derricks, Brass and Iron Fittings

For Steam or Water, Large Stock, All Sizes.

Hoe, Disston, Simonds' Patent and other Saws.

Best American Rubber and Gandy do do Leather } BELTING AND HOSE

Rubber, Plumbago, Asbestos and other Packings.

Lace Leather, (Wholesale and Retail.) Emery Wheels, (all sizes.) Leather Board, (Large Stock Excelsior Injectors (Best One Handle, Wholesale and Retail.) Portable Forges, Low Water Alarms Copperine Boiler Purger, etc.,

A. ROBB & SONS, - Amherst, N. S.

14 INCH RUBBER BELTING CARRIED IN STOCK.

MAKE HENS LAY

NOTHING ON EARTH WILL MAKE HENS LAY LIKE SHERIDAN'S CONDITION POWDER.

WE SEND BY MAIL A LARGE 2½ POUND CAN FOR $1.20 TWO SMALL PACKS 50 CTS POST PAID.

Sheridan's Condition Powder

is absolutely pure and highly concentrated. One ounce is worth a pound of any other kind. Strictly a medicine, to be given in the food, once daily, in small doses. Prevents and cures all diseases of hens. Worth its weight in gold when hens are moulting, and to keep them healthy. Testimonials sent free by mail. Ask your druggist, grocer, general store, or feed dealer for it. If you can't get it, send at once to us. Take no other kind. We will send postpaid by mail, on receipt of price, one large or two small packages, elegantly illustrated copy of the "FARMERS' POULTRY RAISING GUIDE," for 25 cents; tells how to make money with a few hens, and two small packages of Powder for 50 cents; or, one large 2½ pound can and Guide, $1.20. Sample package of Powder, 25 cents. Sent free for 25c. John Harper, cans, express prepaid, for $3.00. Send stamps or cash. L. S. JOHNSON & CO., 22 Custom-House Street, Boston, Mass.

MINARD'S "KING OF PAIN." LINIMENT

CURES PAINS—External and Internal.

RELIEVES Swellings, Contractions of the Muscles, Stiffness of the Joints, Sprains, Strains.

HEALS Bruises, Scalds, Burns, Cuts, Cracks and Scratches.

BEST STABLE REMEDY IN THE WORLD.

CURES Rheumatism, Neuralgia, Hoarseness, Sore Throat, Croup, Diphtheria, and all kindred affections.

LARGE BOTTLES! POWERFUL REMEDY! MOST ECONOMICAL! AS IT COSTS BUT 25 CENTS.

Druggists and Dealers pronounce it the best healing medicine they have.

BEWARE OF IMITATIONS, of which there are several in the market. The genuine only prepared by and bearing the NAME OF C. C. RICHARDS & CO., YARMOUTH, N. S.

DR. FOWLER'S EXT: OF WILD STRAWBERRY

CURES CHOLERA Cholera Morbus COLIC AND CRAMPS DIARRHŒA DYSENTERY

AND ALL SUMMER COMPLAINTS AND FLUXES OF THE BOWELS IT IS SAFE AND RELIABLE FOR CHILDREN OR ADULTS.

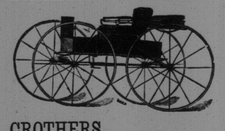

CROTHERS, HENDERSON & WILSON,

MANUFACTURERS OF

Fine Carriages, Sleighs, Track Sulkies, etc., etc.

Repairing in all its branches promptly done.

Office and Show rooms, 43 and 45, North Side and Factory, 42 and 44, South Side,

Waterloo St., St. John, N. B.

C. H. S. JOHNSTON,

House and Sign Painter,

Paper Hanger etc,

22 North Market street.

All orders promptly attended to.

ARTISTS' MATERIALS.

The Largest Stock in the Dominion will be found at

A. RAMSAY & SON'S

MONTREAL

AGENTS FOR WINSOR & NEWTON'S Celebrated Manufactures.

COCKLES' COMPOUND ANTIBILIOUS AND FAMILY APERIENT PILLS,

THE GREAT ENGLISH REMEDY OF PURELY VEGETABLE INGREDIENTS AND WITHOUT MERCURY. USED BY THE ENGLISH PEOPLE FOR OVER 120 YEARS.

These Pills consist of a careful and peculiar admixture of the best and mildest vegetable aperients and the pure extract of Flowers of Chamomile. They will be found a most efficacious remedy for derangements of the digestive organs, and for obstructions and torpid action of the liver and bowels which produce indigestion and the several varieties of bilious and liver complaints. Sold by all Chemists.

WHOLESALE AGENTS

EVANS & SONS, LIMITED, MONTREAL.

OAK-TANNED BELTING

QUALITY UNEXCELLED.

THE J. C. McLAREN BELTING CO. MONTREAL

PLATE GLASS

French Mirror Plate — AGAINST BREAKAGE — INSURANCE

MONGENAIS, BOIVIN & CO. MONTREAL

H. JONAS & CO.

GROCERS' SUNDRIES

ESSENTIAL OILS AND Flavoring Extracts

DUNRAVEN RANCH.

A Story of American Frontier Life.

By CAPT. CHARLES KING, U. S. A.,

AUTHOR OF "THE COLONEL'S DAUGHTER," "FROM THE RANKS," "THE DESERTER," ETC.

Copyrighted, 1888, by J. B. Lippincott Company, Philadelphia, and Published by Special Arrangement through the American Press Association.

[CONTINUED.]

In the events of the morning there were several things to give him abundant cause for thought, if not for lively curiosity, but he had not yet reached the sum total of surprises in store for him. He was still two miles out from the fort, and riding slowly along the bottom, when he became aware of a trooper coming towards him on the trail. The sunbeams were glinting on the polished ornaments of his forage cap and on the bright yellow chevrons of his snugly fitting blouse. Tall and slender and erect was the coming horseman, a model of soldierly grace and carriage, and as he drew nearer and his hand went up to the cap visor in salute a gesture from his young superior brought an instant pressure on the rein, and horse and man became an animated statue. It was a wonderfully sudden yet easy check of a steed in rapid motion, and Mr. Perry, a capital rider himself, could not withhold his admiration.

"Where did you learn that sudden halt, sergeant?" he asked. "I never saw anything so quick except the Mexican training; but that strains a horse and throws him on his haunches."

"It is not uncommon abroad, sir," was the quiet answer. "I saw it first in the English cavalry; and it is easy to teach the horse."

"I must get you to show me the knack some day. I've noticed it two or three times, and would like to learn it. What I stopped you for is this: You've been stable sergeant ever since we got here, have you not?"

"Yes, sir."

"Then if anybody besides members of the troop had horses shod at our forge you would be pretty apt to know it?"

"I know that no one has, sir." And a flush was rising to the young sergeant's face and a pained look hovering about his bright blue eyes. Yet his manner was self restrained and full of respect.

"Don't think I'm intimating anything to the contrary, Sergt. Gwynne. No soldier in the regiment more entirely holds the confidence of his captain—of all the officers—than you. I was not thinking of that. But somebody down there at that big ranch below us has had his horse shod by a cavalry farrier—it may have been done while the Eleventh were here—and, while I knew you would not allow it at our forge, I thought it possible that it might be done in your absence."

"It's the first time I've been out of sight of the stables since we came to the post, sir, and the captain gave me permission to ride down the valley this morning. May I ask the lieutenant why he thinks some ranchman is getting his shoeing done here at the post?"

"I've been down there this morning, and met a man coming up. He avoided me, and rode over to the south side, and so excited my curiosity; and as they keep that whole place inclosed in a wire fence, and he had evidently come out of the north gate, I was struck by the sight of the hoof prints; they were perfectly fresh there on the trail, and plain as day. There's no mistaking the shoe, you know. By the way, he rode up to the fort, and probably entered at your side of the garrison; did you see him?"

"No, sir, and, except for breakfast—just after reveille—I have been at stables all the morning. I was there when the lieutenant got his horse."

"Yes, I remember. Then no one rode in from the valley?"

"No civilian—no ranchman, sir. The only horsemen I've seen were some Cheyenne scouts during the last two hours, and Dr. Quin—just before sick call."

"Dr. Quin!—the post surgeon! Are you sure, sergeant?"

"Certainly, sir. The doctor rode into the post just about an hour after the lieutenant left—coming up the valley too. He went right around to his own stable, over towards the hospital."

A look of amaze and stupefaction was settling on Perry's face. Now for the first time he recalled Mrs. Lawrence's intimations with regard to the doctor, and his connection with the signal lights. Now for the first time it occurred to him that the secret of those cavalry hoof prints at the gate was that no ranchman, but an officer of the garrison, had been the means of leaving them there. Now for the first time it flashed upon him that the Englishman's astonishment and concern on hearing of those hoof tracks indicated that the story of a mystery at Dunraven in which the doctor was connected amounted to something more than garrison rumor. Now for the first time an explanation occurred to him of the singular conduct of the horseman who had dodged him by crossing the Monee. Never in his young life had he known the hour when he was ashamed or afraid to look any man in the eye. It stung him to think that here at Rossiter, wearing the uniform of an honorable profession, enjoying the trust and confidence of all his fellows, was a man who had some secret enterprise of which he dared not speak and of whose discovery he stood in dread. There could be little doubt that the elusive stranger was Dr. Quin, and that there was grave reason for the rumors of which Mrs. Lawrence had vaguely told him.

For a moment he sat, dazed and irresolute, Nolan impatiently pawing the turf the while; then, far across the prairie and down the valley there came floating, quick and spirited, though faint with distance, the notes of the cavalry trumpet sounding "right, front into line." He looked up, startled.

"They're out at battalion drill, sir," said the sergeant. "They marched out just as I left the stables."

"Just my infernal luck again!" gasped Perry, as he struck spur to Nolan and sent him tearing up the slope; "I might have known I'd miss it!"

CHAPTER V.

THAT evening a group of cavalry officers came sauntering back from stables, and as they reached the walk in front of officers' row a dark featured, black bearded, soldierly looking captain separated himself from the rest and entered the colonel's yard. The commanding officer happened to be seated on his veranda at the moment, and in close confabulation with Dr. Quin. Both gentlemen ceased their talk as the captain entered, and then rose from their seats as he stepped upon the veranda floor.

"Good evening, Stryker," said the colonel, cheerily. "Come in and have a seat. The doctor and I were just wondering if we could not get you to take a hand at whist to-night."

"I shall be glad to join you, sir, after parade. I have come in to ask permission to send a sergeant and a couple of men, mounted, down the Monee. One of my best men is missing."

"Indeed! Who is that? Send the men, of course."

"Sergt. Gwynne, sir. The first time I ever knew him to miss a duty."

"Your stable sergeant, too? That is unusual. How long has he been gone?"

"Since battalion drill this morning. He was on hand when the men were saddling, and asked permission to take his horse out for exercise and ride down the valley a few miles. I said yes, never supposing he would be gone after noon roll call; and we were astonished when he failed to appear at stables. Perry says he met him two miles out."

"The two culprits!" said the colonel, laughing. "Poor Perry is down in the depths again. He rode up to me with such a woebegone look on his face at drill this morning that I could hardly keep from laughing in front of the whole line. Even the men were trying hard not to grin; they knew he had turned up just in the nick of time to save himself an 'absent.' What do you suppose can have happened to Gwynne?"

"I cannot imagine, sir, and am inclined to be worried. He would never willingly overstay a pass; and I fear some accident has happened."

"Is he a good rider?" asked the doctor.

"None better in the regiment. He is a model horseman, in fact, and, though he never alludes to nor admits it, there is a general feeling among the men that he has been in the English cavalry service. Of course, there is no doubt of his nationality; he is English to the backbone, and, I fancy, has seen better days."

"What made them think he had been in the cavalry service abroad?"

"Oh, his perfect knowledge of trooper duties and management of horses. It took him no time to learn the drill, and he was a sergeant before he had been with me two years. Then, if you ever noticed, colonel," said Capt. Stryker, appealing to his chief, "whenever Gwynne stands attention he always has the fingers of both hands extended and pointing one along the thigh, close against it—so." And Stryker illustrated. "Now, you never see an American soldier do that; and I never saw it in any but English trained soldiers. He has quit it somewhat of late, because the men told him it showed where he was drilled—we have other English 'non-coms,' you know—but for a long time I noticed it in him. Then he was enlisted in New York city, some four years ago, and all his things were of English make—what he had."

"What manner of looking fellow is he?" asked the doctor. "I think I would have noted him had I seen him."

"Yes, you Englishmen are apt to look to one another," said the colonel in reply, "and Gwynne is a particularly fine specimen. He has your eyes and hair, doctor, but hasn't had time to grow grizzled and bulky yet, as you and I have. One might say that you and the sergeant were from the same shire."

"That would help me very little, since I was only three years old when the governor emigrated," answered the doctor, with a quiet smile. "We keep some traces of the old sod, I suppose, but I've been a Yankee for forty years, and have never once set eyes on Merrie England in all that time. Did the sergeant say where he wanted to go?" And the questioner looked up sharply.

"Nowhere in particular—down the valley was all. I remember, though, that Mr. Parke said he seemed much excrcised over the name of that ranch down the Monee—I've forgotten what they call it. Have you heard it, colonel?"

"Seems to me I have, but I've forgotten. You have, doctor, have you not?"

"Heard what, colonel?"

"The name of that ranch down the Monee—an English ranch, they tell me, about seven miles away."

"Oh, yes!—that one! They call it Dunraven Ranch.—Did the sergeant take any of the hounds with him, captain? It occurs to me he might have been running a coyote or a rabbit, and his horse have stumbled and fallen with him. There is no end of prairie dog holes down that way."

"No, the dogs are all in. I wouldn't be surprised if he had gone to the ranch. That's an English name, and they are all Englishmen down there, I hear. Very possibly that is the solution. They may have tempted him to stay with English hospitality; though it would astonish me if he yielded. I'll tell the men to inquire there first, colonel, and will go and send them now." And, bowing to his commander, Capt. Stryker turned and left the porch.

The doctor rose, thrust his hands deep in his pockets, paced slowly to the southern end of the veranda, and gazed down the distant, peaceful valley, an anxious cloud settling on his brow. The colonel resumed once more the newspaper he had dropped upon the floor. After a moment Dr. Quin came slowly back, stood in front of the entrance a few seconds looking irresolutely at the soldier sprawled at full length in his reclining chair, stepped towards him with a preparatory clearing of his throat as though about to speak, and then, suddenly and helplessly abandoning the idea, he plunged down the short flight of steps, hurried out of the gate and disappeared around the fence corner in the direction of the hospital. Immersed in his paper, the colonel never seemed to note that he had gone; neither did he note the fact that two ladies were coming down the walk.

The soft swish of trailing skirt being insufficient to attract his attention as they arrived nearly opposite the shaded veranda, a silvery peal of laughter broke the stillness of the early evening. Mrs. Belknap's laugh was delicious—soft, melodious, rippling as a canary song, and just as spontaneous. Neither lady had said anything at the moment that was incentive of merriment; but if Mrs. Lawrence had given utterance to the quaintest, oddest, most whimsical conceit imaginable, Mrs. Belknap's laugh could not have been more ready, and her great, dark eyes shot a sidelong glance to note the effect. Down went the paper, and up, with considerable propping from his muscular arms, came the burly form of the post commander. Two sweet, smiling faces beamed upon him through an aperture in the leafy screen, and Mrs. Belknap's silvery voice hailed him in laughing salutation:

"Did we spoil your siesta, colonel? How can I make amends? You see, you were so hidden by the vines that no one would dream of your being there in ambush."

"Oh, indeed, I assure you I wasn't asleep," answered the colonel, hastily. "Won't you come in, ladies, and sit here in the shade awhile?"

"We thought we would stroll around until parade," said Mrs. Lawrence, hesitatingly, "and then sit down and watch it somewhere."

"No place better than this," promptly answered the colonel. "You can sit behind the vines on that side and see, or, what we would infinitely prefer, sit here at the entrance and be seen. Meantime, I've been unpacking some photograph albums this afternoon, and you can amuse yourselves with those while I put on my harness. Come!"

[TO BE CONTINUED.]

Striking.

From Harper's Bazaar.

Stranger—What, in connection with bicycle riding strikes you most forcibly?

Bicycle Rider—The road.

ADVICE TO MOTHERS.

Are you disturbed at night and broken of your rest by a sick child suffering and crying with pain of cutting teeth? If so, send at once and get a bottle of MRS. WINSLOW'S SOOTHING SYRUP FOR CHILDREN TEETHING. Its value is incalculable. It will relieve the poor little sufferer immediately. Depend upon it, mothers, there is no mistake about it. It cures dysentery and diarrhœa, regulates the stomach and bowels, cures wind colic, softens the gums, reduces inflammation, and gives tone and energy to the whole system. MRS. WINSLOW'S SOOTHING SYRUP FOR CHILDREN TEETHING is pleasant to the taste, and is the prescription of one of the oldest and best female nurses and physicians in the United States, and is for sale by all druggists throughout the world. Price 25 cents a bottle.

A Fact Worth Remembering.

Mr. James Binnie, of Toronto, states that his little baby when three months old was so bad with summer complaint that under doctor's treatment her life was despaired of. Four doses of Dr. Fowler's Extract of Wild Strawberry cured her.

On the Surface.

Skin diseases appear on the surface and are often humiliating to the sufferer from them. From two to three bottles of Burdock Blood Bitters will cure salt rheum, erysipelas, shingles, tetter, eczema, boils, pimples, or blotches, at the same time restoring the general health.

A Line from Gladstone.

My little son aged two, was seized with diarrhœa, followed by piles, two doses of Fowler's Extract of Wild Strawberry gave relief and half the bottle completed a cure. Mrs. J. A. McIntyre, Gladstone, Man. This medicine is a specific for all summer complaints of children or adults.

Whereas.

Whereas much disease is caused by wrong action of the stomach, liver, kidneys, bowels and blood, and whereas Burdock Blood Bitters is guaranteed to cure or relieve dyspepsia, liver complaint, kidney complaint, dropsy, rheumatism, sick headache, etc. Therefore, be it Resolved that all sufferers should use B. B. B. and be restored to health.

At Death's Door.

My little boy had diarrhœa and came very near dying. After the failure of everything else we used Dr. Fowler's Extract of Wild Strawberry which caused a quick cure, and I know of two others who were cured by the same remedy.

FREEMAN C. AMON, Hillier, Ont.

Good Advice.

To be healthy and have lots of life and vim, be careful in diet, take plenty of sleep, and regulate the bowels, bile and blood with Burdock Blood Bitters, a sure cure for constipation, biliousness, dyspepsia, all blood humors, scrofula and all broken down conditions of the system.

City of Saint John, N. B.

TAXES, 1889.

Five Per Cent. Reduction.

PUBLIC NOTICE

IS HEREBY given that a deduction of Five Per Centum will be allowed on all Taxes assessed in the present year, under "The Saint John City Assessment Law of 1889," and paid in at the office of the Receiver of Taxes, City Hall, Prince William street, on or before

Tuesday, 15th day of October next,

By resolution of the Common Council,

FERGUS J. SANDALL,

Chamberlain and Receiver of Taxes.

R. J. WILKINS,

House, Ship, and Sign Painter,

Haymarket Square, St. John, N. B

Orders left at the National by telephone or otherwise promptly attended to.

THE KEY TO HEALTH.

BURDOCK BLOOD BITTERS

Unlocks all the clogged avenues of the Bowels, Kidneys and Liver, carrying off gradually without weakening the system, all the impurities and foul humors of the secretions, at the same time Correcting Acidity of the Stomach, curing Biliousness, Dyspepsia, Headaches, Dizziness, Heartburn, Constipation, Dryness of the Skin, Dropsy, Dimness of Vision, Jaundice, Salt Rheum, Erysipelas, Scrofula, Fluttering of the Heart, Nervousness, and General Debility; all these and many other similar Complaints yield to the happy influence of BURDOCK BLOOD BITTERS.

T. MILBURN & CO., Proprietors, Toronto.

PURITAN

PLUG CUT

PLUG CUT

PLUG CUT

SMOKING

SMOKING

SMOKING

SMOKING

TOBACCO

TOBACCO

TOBACCO

TOBACCO

—IS—

THE SMOKER'S IDEAL

N. W. BRENAN,

UNDERTAKER.

Warerooms in brick building No. 555, foot of Main Street, Portland.

BRANCH,

88 Charlotte Street.

St. John, N. B.

Telephones 222 Portland, 1222c City.

Fine Watch Repairing.

I HAVE engaged the services of a FIRST-CLASS Watch, French clock and Chronometer repairer, and will guarantee satisfaction to those needing such articles put in thorough order.

All work promptly attended to at No. 81 KING STREET.

W. TREMAINE GARD,

Goldsmith and Jeweller.

Under Victoria Hotel.

LOOK.

Watches and Jewelry of all kinds.

Cash or Installments.

F. A. JONES

34 Dock St.

S. R. FOSTER & SON,

MANUFACTURERS OF

Cut Nails & Cut Spikes, Tacks, Brads,

FINISHING NAILS.

Shoe and Hungarian Nails, &c.

Office, Warehouse and Manufactory:

GEORGES STREET, - - ST. JOHN, N. B.

ATHLETE CIGARETTES

Have swept aside all competitors. No "Penny Catch" schemes or luring offers of prize packages.

QUALITY TELLS THE STORY.

D. RITCHIE & CO.,

MODTREAL.

The largest Cigarette Manufacturers in Canada.

DISPENSING OF PRESCRIPTIONS & RECIPES A SPECIALTY.

The Drugs and Medicines are of superior quality and of standard strength.

None but Competent Persons allowed to Compound Medicine.

Night Dispensing attended to.

Prices low.

WILLIAM B. McVEY, Chemist,

185 Union St., St. John N. B.

PUSS! PUSS!

You can buy one of our elegant new Clocks, a Turkish Rug, a pair of Lace Curtains, a Caster or almost anything you want, by paying

50 CENTS A WEEK,

NATIONAL SUPPLY CO.,

187 Charlotte street.

TELEPHONE SUBSCRIBERS

PLEASE ADD TO YOUR DIRECTORIES:

376. Court Brothers, victuallers, Main street, north end.

373. Furness Line warehouse, Water street.

372. Schofield & Co., Ltd. ship brokers, Prince Wm. street.

208. Shephard, W. A. & Co, Employment exchange, 134 Prince Wm. street.

A. W. McMACKIN,

Local Manager.

ALWAYS ASK FOR THE ISLAY BLEND

REGISTERED TRADE MARK WHISKY,

MACKIE & Co's

VERY OLD.

See Analytical Report on Each Bottle 6 Years Old.

DISTILLERIES:—

LAGAVULIN, LAPHROAIG, } ISLAND OF ISLAY, ARGYLESHIRE.

OFFICE, 5 DIXON STREET, GLASGOW.

RUPTURE

25 Years' Experience.

WE promise nothing till we know your case. Send stamp for full information, and get an HONEST OPINION. Mention this paper. Give age, sex, location of Hernia, employment, height and weight. Write your name and address full and plain.

EGAN & TRACKSELL,

Hernia Specialists,

256 Queen st. West, Toronto, Ontario.

Removed to No 33 Charlotte Street,

Furlong Building.

Will open in good shape on SATURDAY in our New Stand with a full line of latest importations of

PURE TEAS and COFFEES.

N. B.—Look out for the grand opening night.

G. L. & C. TEA CO,

Charlotte Street.

ST. JOHN BOLT and NUT CO.

Manufacture mild STEEL RIVETS fully equal, if not superior, to the best Scotch Rivets.

P. O. Box 454.

BEEF,

LAMB,

MUTTON,

DEAN'S SAUSAGES.

VEAL,

HAM,

BACON,

LARD,

POULTRY,

VEGETABLES.

THOS DEAN.

13 and 14 City Market.

STEAMERS.

FALL ARRANGEMENT.

For Washademoak Lake

—AND—

OROMOCTO

UNTIL further notice the above favorite steamer will leave her wharf, Indiantown, for the Lake every TUESDAY, THURSDAY and SATURDAY, at 10 a. m., local time.

AFTERNOON SERVICE.

Steamer "OSCAR WILDE" will leave Indiantown for Oromocto every TUESDAY, THURSDAY and SATURDAY, at 1 p. m., returning, leaves Oromocto MONDAY, WEDNESDAY and FRIDAY at 7.30, calling at beautiful Gagetown, both ways, and all intermediate landings.

Runs on west side Long Island.

J. E. PORTER, Manager.

International Steamship Co.,

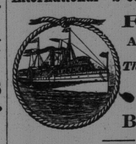

FALL Arrangement.

Three Trips a Week.

FOR BOSTON.

ON and after MONDAY, August 12th, the Steamers of this Company will leave Saint John for Eastport, Portland and Boston, every MONDAY, WEDNESDAY and FRIDAY morning at 7.25 Standard.

Returning will leave Boston same days at 8.30 standard, a. m., and Portland at 5.30 p.m for Eastport and Saint John.

Connections at Eastport with steamer "Rose Standish" for Saint Andrews, Calais and St. Stephen.

Freight received daily up to 5 p. m.

H. W. CHISHOLM, Agent.

BAY OF FUNDY S. S. CO.

(LIMITED.)

FALL ARRANGEMENT.

3 TRIPS PER WEEK. 3

Monday, Wednesday and Saturday.

COMMENCING 2nd October, and until further notice the "S. S. CITY OF MONTICELLO" will leave Reed's Point Wharf, St. John, N. B. at 7.45 a. m., local time, on the above days, for Digby and Annapolis, connecting with W. C. Railway for Yarmouth and Intermediate Stations, also with the W. & A. Ry. for Halifax and Intermediate Stations; returning same day.

All Summer Excursions will be discontinued after 1st. October.

HOWARD D. TROOP, Manager.

The Yarmouth Steamship Company, (Limited.)

FOR YARMOUTH, N. S. and Boston.

S. S. ALPHA

Leaves St. John for YARMOUTH every TUESDAY and FRIDAY EVENINGS at 6 p. m., (calling at WESTPORT when clear). Connecting with S. S. YARMOUTH for Boston WEDNESDAY and SATURDAY EVENINGS and with Steamer CITY OF ST. JOHN, for Halifax, South Shore Ports on THURSDAY MORNINGS.

CHAS. McLAUCHLAN & SON, Agents.

UNION LINE.

Daily Trips to and from Fredericton—Fare One Dollar.

UNTIL further notice the splendid steamers "DAVID WESTON" and "ACADIA" alternately will leave St. John for Fredericton and intermediate stops every morning (Sunday excepted) at NINE o'clock, local time. Returning, will leave Fredericton for St. John, etc., every morning (Sunday excepted) at EIGHT o'clock.

Our usual popular excursion "out of the Hurly Burly," up and back same day. To Hampstead and return, 50 c., any intermediate point, 40c.

Tickets to Fredericton, etc., and from Fredericton to St. John, etc., issued on Saturdays at one fare, good to return free on Monday following.

Change of time of leaving Fredericton on Saturdays.

For better accommodation of persons desiring a delightful sail and to have opportunity to pic-nic at Hampstead or one of the other beautiful spots on the River, the steamer DAVID WESTON will leave Fredericton on SATURDAYS at 10.30 a. m., local, to arrive at St. John at six that evening. This will also give tourists, etc., on Saturdays the unusual opportunity to make the full Round Trip to Fredericton and back in one day, viz: leaving St. John at 6.45 standard by N. B. Railway, due in Fredericton at 9.20 and coming down River by stmr DAVID WESTON as above.

R. B. HUMPHREY, Manager,

Office at wharf, North End, near Street Car Terminus.

H. CHUBB & CO. Special Agents, Prince Wm. st.

HOTELS.

New Victoria Hotel,

248 to 252 Prince Wm. Street,

SAINT JOHN, N. B.

J. L. McCOSKERY, Pro.

One minute's walk from Steamboat landing Street Cars for and from all Railway Stations and Steamboat Landings pass this Hotel every five minutes.

CAFE ROYAL,

Domville Building,

Corner King and Prince Wm. Streets,

MEALS SERVED AT ALL HOURS.

DINNER A SPECIALTY.

Pool Room in Connection.

WILLIAM CLARK.

Canadian Express Company.

General Express Forwarders, Shipping Agents and Custom House Brokers.

Forward Merchandise, Money and packages of every description; collect notes, Drafts, Accounts and Bills, with goods (C. O. D.) throughout the Dominion of Canada, the United States and Europe.

Special Messengers daily (Sunday excepted) over the Grand Trunk, Quebec and Lake St. John, Quebec Central, Canada Atlantic, Montreal and Sorel, Nepanee, Tamworth and Quebec, Central Ontario and Consolidated Midland Railways, Intercolonial Railway, Chatham Branch Railway; Steamship Lines to Digby and Annapolis and Charlottetown and Summerside, P. E. I., with nearly 600 agencies.

Connections made with responsible Express Companies covering the Eastern, Middle, Southern and Western States, Manitoba, the Northwest Territories and British Columbia.

Express weekly to and from Europe via Canadian Line of Mail Steamers.

Agency in Liverpool in connection with the forwarding system of Great Britain and the Continent.

Shipping Agents in Liverpool, Montreal Quebec and Portland, Maine.

Goods in bond promptly attended to and forwarded with despatch.

Invoices required for Goods from Canada United States or Europe, and vice versa.

JAMES BURCE, Ass't Supt., St. John, N. B. J. R. STONE, Agent

RAILROADS.

INTERCOLONIAL RAILWAY.

1889 SUMMER ARRANGEMENT. 1889.

ON and after MONDAY, 10th June, 1889, the trains of this Railway will run daily (Sunday excepted) as follows:—

TRAINS WILL LEAVE ST. JOHN

Day Express for H'fx and Campbellton	7.00
Accommodation for Point du Chene	11.10
Fast Express for Halifax	14.30
Express for Sussex	16.35
Fa Express for Quebec and Montreal	16.35

A Parlor Car runs each way daily on Express trains leaving Halifax at 8.30 o'clock and St. John at 7.00 o'clock. Passengers from St. John for Quebec and Montreal leave St. John 16.35 and take Sleeping Car at Moncton.

TRAINS WILL ARRIVE AT ST. JOHN.

Express from Sussex	8.30
Fast Express from Montreal and Quebec	10.50
Fast Express from Halifax	14.50
Day Express from H'fx and Campbellton	20.10
Day Express from Hfx, Pictou & Mulgrave	23.30

The trains of the Intercolonial Railway to and from Montreal are lighted by electricity and heated by steam from the locomotive.

All trains are run by Eastern Standard Time.

D. POTTINGER, Chief Superintendent.

RAILWAY OFFICE, Moncton, N. B., June 8th, 1889.

New Brunswick Railway Co'y.

ALL RAIL LINE TO BOSTON &C.

"The Short Line" to Montreal &c.

ARRANGEMENT OF TRAINS; in effect Oct. 7th, 1889. Leaves St. John Intercolonial Station—Eastern Standard Time.

6.40 a. m.—Fast Express for Bangor, Portland, Boston, &c.; Fredericton, St. Stephen, St. Andrews, Houlton, Woodstock and points north. Pullman Buffet Parlor Car for Boston.

8.45 a. m—Accommodation for Bangor, Portland, Boston, &c.; Fredericton, St. Stephen, Houlton, Woodstock.

3.00 p. m.—Fast Express, "via Short Line," for Montreal, Ottawa, Toronto and the west; St. Stephen, Houlton and Woodstock. Canadian Pacific Sleeping Car for Montreal.

4.45 p.m—For Fredericton and intermediate points.

8.45 p. m—(Except Saturday night)—Express for Bangor, Portland, Boston, and points west; St. Stephen, Houlton, Woodstock, Presque Isle &c. Pullman Sleeping Car for Bangor.

RETURNING TO ST. JOHN.

FROM BANGOR, 6.00 a. m., Parlor Car attached; 12.20, 7.30 p. m., Sleeping Car attached.

MONTREAL, "via Short Line," 8.30 p. daily, except Saturday. Canadian Pacific Sleeping Car attached.

VANCEBORO 9 1.15, 10.55 a.m. 12.10, 5.15 p.m; WOODSTOCK 6.00, 11.05 a. m., 1.30, 8.20 p. m.; HOULTON 6.00, 10.55 a. m., 12.15, 8.30 p. m.; ST. STEPHEN 9.20, 11.30 a. m, 3.15, 10.20 p. m: ST. ANDREWS 6.45 a. m.

FREDERICTON 6.20, 11.20 a. m., 3.20 p. m.;

ARRIVE AT ST. JOHN 9 5.45, 9.05 a. m., 2.10, 7.10, 10.20, p. m.

LEAVE CARLETON.

8.00 a.m—For Fairville, and points west.

4.40 p.m—For Fairville, Fredericton. and intermediate points.

ARRIVE AT CARLETON.

9.15 a. m—From Fairville, Fredericton &c.

5.10 p.m—From Fairville and points west.

A. J. HEATH, Gen. Pass. and Ticket Agent. F. W. CRAM, Gen. Manager.

Shore Line Railway.

ST. STEPHEN & ST. JOHN

Supplement to Time Table No. 1.

Takes Effect Thursday, Oct. 3, 1889

Eastern Standard Time.

Trains East. Read Down. No. 1. Mixed.	Miles	STATIONS.	Miles	Trains West. Read Up. No. 2. Mixed.
A. M.		Lv.		P. M.
7 45	0	St. Stephen	82	6 00
8 05	5	Oak Bay	77	5 45
8 35	14	St. Andrews Cross'ng	68	5 20
8 55	20	Dyer's	62	5 00
9 25	29	Bonney River	53	4 30
9 50	35	St. George	47	4 10
10 20	44	Pennfield	38	3 30
10 50	53	New River	29	3 00
11 10	59	Lepreaux	23	2 40
11 30	65	Musquash	17	2 20
11 35	67	Dunn's	15	2 15
11 40	69	Prince of Wales	13	2 10
12 00	74	Spruce Lake	8	1 50
12 25	82	Carleton	0	1 25
P. M.		Ar.	Lv.	P. M.

Trains Nos. 1 and 2 daily, Sundays excepted.

Train No. 1 runs regardless of No. 2.

Rules in time book, No. 1, still in force.

W. A. LAMB, MANAGER.

St. Stephen, N. B., Oct. 1, 1889.

Buctouche and Moncton Ry.

ON and after MONDAY, June 10th, trains will run as follows:

No. 1.			No. 2.		
Lv.	Buctouche	7 30	Lv.	Moncton	16 45
	Little River	7 43		Lewisville	16 49
	St. Anthony	8 04		Humphreys	16 53
	Coesiagne	8 20		Irishtown	17 15
	Norte Dame	8 22		Cape Breton	17 25
	McDougall's	8 38		Scotch Sett	17 33
	Scotch Sett	8 50		McDougall's	17 45
	Cape Breton	8 58		Notre Dame	18 01
	Irishtown	9 08		Coesiagne	18 03
	Humphreys	9 30		St. Anthony	18 19
	Lewisville	9 34		Little River	18 35
Ar.	Moncton	9 38	Ar.	Buctouche	18 53

Trains will connect at Moncton with I. C. R trains Nos. 3 and 2 to St. John and Halifax. Returning will leave Moncton after arrival of Nos. 4 and 1 from St. John and Halifax.

C. F. HANINGTON, Manager.

Moncton, June 9, 1889.

CANADIAN PACIFIC RAILWAY.

Pacific Coast Excursions,

COLONIST CLASS TO

British Columbia, Washington Territory, Oregon and California.

Aply to any ticket agent in the Maritime Provinces for circulars giving all information, or to

C. E. McPHERSON,

211 Washington street, Boston.

CONFUSION

of thought, a defective memory, a disinclination to labor, and a distaste for the loved, are the symptomatic indications of **Nervous Debility**, and these symptoms are usually accompanied by **Seminal Weakness** and **Impotency**. The necessary consequences are **Consumption** and **Death**. **"Lane's Specific Remedy,"** an invaluable preparation of the permanent cure of all nervous diseases. Sold at **One Dollar per Package**, or sent on receipt of price to any address, free of charge.

THE LANE MEDICINE CO., MONTREAL, QUE.

Young Men should read Dr. Lane's Essay, "Nervous Diseases," mailed free to any address.

City Advertisement and

MC2398

POOR DOCUMENT

LOCAL MATTERS.

For the Latest Telegraphic News look on the First Page.

MASONIC ENGAGEMENTS.

October 1889.

The following meetings will be held during the month of October, in the Masonic Hall, Germain Street, at 8 o'clock in the evening:

Wednesday, 9th, Encampment of St. John K. T.
Thursday, 10th, N. B. Lodge, No. 22.
Monday, 14th, St. John Lodge of Perfection, Ancient and Accepted Scottish Rite. Special convocation.
Wednesday, 16th, Carleton Royal Arch Chapter.
Tuesday, 17th, Union Lodge of Portland, No. 10.

THE SAVING BANK'S statement for the month of September of the current year is as follows:—

Deposits.....$68,805.38
Payments.....$91,363.90

CONCERT AT WEST END.—The concert held in the school room of the Blue Rock Mission, West End, last evening was a most successful and enjoyable affair. The programme consisted of readings, dialogues and music.

OVER THE WHARF.—This morning, while the driver of a team of horses was trying to turn on Lloyd's wharf, he backed over into the slip. Fortunately the horses were not hurt, but considerable difficulty was had in getting them on the wharf again. A staging was built and they were hoisted up.

THE MIRAMICHI FIRE.—MRS. C. E. Graves of Moncton, writes in the Times: "I was born in Blandford, Lunenburg Co. N. S., June 8, 1814. I remember the Miramichi fire of Oct 7, sixty-four years ago, well. I was living in Halifax, N. S; The burnt leaves and cinders from the Miramichi fire covered the streets of that city, in places to the depth of one inch, and the city was in partial darkness."

THE BAIE DES CHALEURS.—Mr. F. A. Tetu, C. E., has returned to Montreal from a fishing excursion in the Baie des Chaleurs, going on the Admiral from Dalhousie and all points along the coast of Bonaventure and Gaspe. He speaks of great riches in store there for capitalists who would invest their money in the fisheries. The cod fishery industry in the Gulf is yet in a primitive state, and much improvement might be made.

COUNTRY MARKET.—The country market has not been very well supplied so far this week. Prices range as follows:—Beef 5c. to 7c.; fresh pork 6½c. to 7c.; lamb 6c. to 7c.; chickens 50c. to 65c. per pair; partridges 30c. per pair; geese 60c. to 80c. each; turkeys 14c. per lb.; butter 18c. to 20c. by the tub; eggs 17c. to 18c. per doz.; early rose potatoes $1.15; markees and coppers $1.40 per barrel; turnips 70c., and blood beets $1 per barrel.

BOUND FOR NORTH END.—The schooner Lottie B. came up the harbor this morning under full sail bound into the Long wharf; unfortunately the captain did not take off any sail but stood right into the wharf. He first collided with the schooner Sarah Hunter, tearing his own mainsail and breaking the Hunter's boat and davits; then with the schooner Annie A Booth lying inside of the Hunter carrying away the Booth's jibboom and tearing her jibs.

WEEK OF PRAYER.—The week of prayer at the Y. M. C. A., begins November 10th. Following are the topics during that period:

Sunday, November 10—"Met on the way." Acts xxii: 6-11.
Monday, November 11—"Strangers made citizens." Eph. ii: 12-19.
Tuesday, November 12—"How to get Rich?" Matt. vi: 19, 20; Rev. iii: 18.
Wednesday, November 13—"One Thing that is Everything." Mark x: 17-22.
Thursday, November 14—"An Opening to Great Advantages." John x: 7-9.
Friday, November 15—"The Best Walk." Gen. v: 21-24; Heb. xi: 5.
Saturday, November 16—"Two Things that Must Go Together." Rom. xi: 8-13.

Y. M. C. A. COMMITTEE MEETING.—A meeting of the managing committee of the Y. M. C. A. was held last evening. They decided to change their night of meeting from the first Thursday in the month to the first Tuesday. The matter of weekly prayer for young men was brought up before the meeting but was referred to the devotional committee. The winter season will commence next Tuesday when a musical and literary entertainment will be held. Educational classes will be opened next week. Classes in shorthand, penmanship, book-keeping, mechanical drawing and vocal music will be taught by competent instructors.

THE DOMINION ILLUSTRATED.—The last number of the Dominion Illustrated has several features of interest, including a number of good views of the canoe meet at Steve Island, some further illustrations of the Quebec catastrophe, portraits of Deputy Minister Burgess, and of Sergeant Hall and Private Burns, prize-winners at the D. R. A. match, and a telling feature, in Millet's style, the Hay Harvest. The publishers announce a serial story on the Upper Canadian Rebellion for the 12 inst and ensuing weeks. The Dominion Illustrated is published by the Dominion Illustrated Publishing Company, Mr. G. E. Desbarats, managing-director. Subscription, $4. Address: 73 St. James street, Montreal.

PROMISCUOUS LIKE.—It is with no desire to see all the young women of Halifax make a rush to the south end of the city that we give publicity to the statement that Inglis street has a 'hugging man,' but the fact is given merely as a piece of news that we understand can be relied on. He is known as "Jack the Hugger" and frequents the dark parts of Inglis street at night time, embracing every young woman who happens along without an escort. It is said quite a number of fair ones have received his attentions and survived the adventure without injury. Some of them were well known and good looking young ladies, whom very few of the opposite sex would decline to hug if they had the opportunity.—Halifax Echo.

THE POLICE SHOULD BE MORE CONSIDERATE.—The Gleaner says that Sergt. Vandine, officer Roberts, policemen Phillips and Wright gained admittance to a well known house in Wilmot's alley Saturday night, and surprised a happy company of twelve or thirteen townsmen of various ages enjoying a piano solo by one of their number in the sitting room. The appearance of the officers caused a very sudden termination of the music. In the confusion that followed the pianist escaped through a window, and one of the listeners sought refuge in a trunk, while the others made a very close examination of the walls. The officers recognized some of the backs, and as they saw in them a striking resemblance to some prominent rate-payers, left them undisturbed.

IN THE TOILS.—A drunken Frenchman was arrested in Halifax last Saturday and locked in a cell. It transpired that he was engaged to be married the following day. He was visited by the prospective bride, and the Acadian Recorder says:—She told the officer in charge that they were called Sunday to be married tomorrow, and if he didn't let Eugene out it would break her heart. The scene between the lovers was loving enough to cause unbounded amusement for the policemen present. He would reach his hand out between the bars and clutching Isabella's would say in plaintive half broken English, "oh Isabelley am so very, very sorry," and "I will 1, 2, 3, 4, 5, 6, 17, never do it any more." Isabella forgave him and officer Fraser secured a permit from the Stipendiary to allow Eugene to fly to the bosom of his love.

A NASAL INJECTOR free with each bottle of Shiloh's Catarrh Remedy. Price 50 cents.

THE POISONING CASE.

Continued from First Page.

with him. Even then he did not inform his father and sisters, but continued for some time leaving and returning home as if he had been as usual to business, and his dismissal only became known by Mr. McBride meeting his sisterone day, and asking after him and what he was doing. In October last Mr. McDonald died, and it was then that Willie's condition attracted general notice. He exhibited no grief at his father's death, and appeared perfectly indifferent to the funeral ceremonies, and all the sad changes consequent thereon. He shut himself up alone in his bedroom, where he would rant aloud for hours together. He was constantly engaged studying his Bible, especially the Prophets and the Apocalypse. He refused to leave his hair cut, and presented generally a depressed and melancholy disposition. At this time his anger seemed to be levelled against the Rev. A. G. Upham, minister of the Olivet Baptist church, to whom he evinced the strongest aversion. He denounced him to his intimate friends as being "Antichrist," and a teacher of false and pernicious doctrine. Mr. Upham called twice to see him, but his presence evidently disturbed him so much that the reverend gentleman thought it would be better to keep away from him for the future. His sisters meanwhile had thought it necessary to consult their family physician, who saw him several times. He said this morning: "I saw William McDonald on several occasions last year. He had held one or two situations here which he lost on account of gross inattention and self absorption, which was the commencement of that mental trouble which was ushered by outbreaks of exaltation and mental depression, being the symptoms of acute religious melancholy madness. At that time he never showed any homicidal tendencies. He was perfectly quiet, but he was subject to delusions, and it is impossible to say, when a man is subject to delusions, what he may not be led to do." Shortly after his father's death, Mrs. Barker, Willie's oldest sister, came to Montreal and took him back to St. John with her. For a short time he appeared to be better but one day proclaiming himself to be a prophet, he essayed to walk on the water in the harbor, and was with great difficulty saved from being drowned. He was rescued and was then committed to a lunatic asylum. This summer, however, he was released apparently much better. Mr. McBride says when he was at St. John in August he saw Willie at the Exhibition, and was surprised and glad to see how much better he appeared. He had gained in flesh, was bright, and happy looking, and asked with considerable interest after his friends in Montreal. Since the exhibition closed, McDonald being so much better, has again been engaged in Messrs. Barkers' wholesale drug house, living with his sister, Mrs. Barker, who two months ago, by the death of her husband, Mr. George A. Barker, at that time Mayor of St. John, became a widow, and his second sister, Miss McDonald, who until lately resided in this city, Mr. Graffley, superintendent of the Olivet Baptist Church Sunday School, says Willie McDonald was a constant attendant, and for a year before he left here was secretary to the school. He kept the books beautifully and was an extremely quiet young fellow, very devotional, and reverent in his behavior. He never saw anything in him to lead him to suppose he was a religious maniac, but in consequence of certain things he heard he warned the young men not to say anything that would lead Willie into an argument or controversy. He was much liked and respected, and a very deep sympathy was felt for him and his friends when the sad fact as to his mental aberration was known.

Mr Swett, manager of the Windsor Hotel, says for a number of years he has been acquainted with the McDonald family, and knew Willie McDonald very well. He was instrumental in getting him a position in the C. P. R. here some time ago. It was well known, he said, that William was deranged on religious subjects; but after leaving Montreal it was remarked by his friends that his letters to them seemed to be more rational than they formerly were, and hopes were expressed by them that he was getting over his affliction. Mr. Swett, from his knowledge of the accused, could not understand how he possibly could be guilty of such a crime.—Montreal Star.

Brevities.

Burglars entered the jewelry store of C. S. McLeod at Amherst Monday night, and are alleged to have stolen $2000 worth of watches and jewelry. Miller's tea store adjoining was also entered and robbed.

The house and barn of Mrs. George Kennie, of Elgin, were destroyed by fire Sunday night. There was some insurance, but the loss is heavy

On Monday an Italian laborer was killed by a landslide on the "missing link" near Annapolis.

A despatch from Liverpool, N. S. says that Amos Martin and his son, of that town were drowned on Monday by the upsetting of their boat. While returning from their nets their boat capsized. The bodies have been recovered.

The hemlock bark extract works building at the southern boundary of the town of Aroostook were burned this morning, the fire breaking out about 1 o'clock. The works have not been in operation since the failure of Shaw Bros. some years ago. Insured for about $5,000. Fire supposed to be incendiary.

Donald and Alex. McKay, two of the men who figured in the Miramichi fishery seizure in the early part of September, appeared before police magistrate Marsh, of Fredericton, Monday morning and pleaded guilty to the charges standing against them. They were fined $10 and $1 respectively.

Rev. A. J. Mowatt of Fredericton, received a small box of candy through the post office on Saturday. No evidence of poison was found in the box.

Two sisters, Miss Ann Hardy, aged 88 and Mrs. Lepotilman, aged 90, extremly poor, have lived together in Halifax for many years. Miss Hardy died Sunday night and the two following nights Mrs. Lepotilman slept with the corpse without realizing the situation.

At the C. of E. S. S. teachers meeting in St. Luke's church school room, last evening papers on Sunday school libraries were read by Miss M. A. Peters of Trinity Sunday school, and Miss E. Robinson of St Paul (Valley) Sunday school. Both papers proved very interesting, and contained many suggestions regarding the selections of suitable books and the best means of conducting Sunday school libraries.

All the Amherst hotels have been closed on account of Scott Act prosecutions.

Rev. J. B. Saer is attending the National council of the Congregational churches of of the United States, now in session at Worcester, Mass.

Letter From Dr. Macrae.

6 Wellington Row, Oct. 8th.

TO THE EDITOR OF THE GAZETTE:—

SIR:—Will you permit me thus most gratefully to thank the very large number of friends and respondents who, cor by heart-felt sympathy expressed in letter, telegram, resolution or otherwise, have so kindly endeavored to alleviate the pain of my recent sore bereavement.

And will those who in so many ways, have done what they could to help me, do me the favor to accept this note as an imperfect acknowledgement of their thoughtful tenderness, and regard for my beloved departed?

Respectfully Yours,
D. MACRAE.

City Police Court.

Michael McDeavitt was fined $4. for being drunk on Brittain street.

SPIRIT OF THE TIMES.

WHAT UPPER CANADIAN ATHLETES DID ON SATURDAY.

Their Records not above those of Lower Province men—Brady will stay in New York—Indoor Sports in Halifax—Hare and Hounds—Cricket is Waning.

Athletic.

At Montreal, Saturday, the sports of the M. A. A. were very successful, although the day was against good records. With the exception of Queckberner the competitors were all local men. Following is a summary of the events:

Putting 16-lb. shot, handicap:

		Feet.	Inches.
1st—A. Smith, M. B. C.	(9ft.)	35	4
2nd—J. Fitzpatrick	(2ft.)	37	10½
3 d—C. A. J. Queckberner, S. L. C.	(scratch)	39	9
4th—J. Storey, Argyle S.S.C.	(6ft.)	33	7
5th—W. R. Thompson, M. A. A. A.	(5ft.)	33	8
6th—J. G. Ross, M. A. A. A.	(8ft.)	32	6
7th—D. W. Lockerby, M. A. A. A.	(8ft.)	28	1½

100 yards handicap—First heat. H Phillips, St. L A C (4 yds.), first: W R Thompson, M A A A (scratch), second; Allan Cameron, M A A A (5 yds.), 0. Time—11 secs. Second heat—A Leithead, M A A A (5 yards), first; C A Lockerby M A A A (6 yds.), second; J A Fitzpatrick Shamrock L C (5 yds.), 0.—Time—10 1-5 secs. Final heat—A Leithead, M A A A (5 yds.), first; C A Lockerby, M A A A (6 yds.), second; H Phillips, S L C (4 yds.) 0; W R Thompson, M A A A (scratch), 0. Time—10½ secs.

Throwing 56 lb. weight—C A J Queckberner, S L A C, (scratch) 24 ft 1 in.; J Story Argyle, S S C, (4 ft) 19 ft 1½ in.; D W Lockerby, M A A A, (3 ft.) 19 ft. 9 in.

880 yards, open—F H Johnston, M A A A, first; J W Moffatt, M A A A, second, Time—2.03 3-5.

Running high jump—R J McKenzie, McGill A C (6 in.) 5 ft. 1 in.; W. Fowler, Argyle S S C (6 in.) 5 ft.; J Ross, M A A A (8 in.) 4 ft. 9 in.; C A Lockerby, M A A A (9 in.) 4 ft. 9 in.; A Cameron (9 in.) 4ft. 9 in.

One mile bicycle race—D S Louson M B C (10 sec.) first; A B Kingan, M B C (12 sec) second, F D Scott, M B C (scratch) 0; W H C Mussen, M B C (scratch) 0; G W Prowse, M B C (20 sec.) 0. Time—3.32½.

Two-mile run—W. Gentleman, jr., Shamrock L C. (scratch), first; W. J. Finlay, M. A. A. A. (50 yds.), second; A. E. Patterson, M. A. A. A. (50 yds.), 0; J. Scott, M. A. A. A. (50 yds.), 0. Time—10.10 4-5.

220 yards run—A. Leithead, M. L. C. (15 yds), first; S. G. Waldron, M. A. A. A. (10 yds), second; A. A. Burnhardt, M. L. C. (12 yds), 0; W. Jamieson, McGill College, A. C. (12 yds), 0; C. A. Lockerby, M. A. A. A. (15 yds), 0; J. Smith, M. A. A. A. (17 yds), 0; W. J. Baillie, M. A. A. A. (25 yds), 0. Time—22½ secs.

Throwing 16 lb hammer, open—C A J Queckberner, S I A C, 97 feet 1 in; J Storey, Argyle S S C, 65 ft 9½ in; D W Lockerby, M A A A, 64 ft 10 in.

One mile run, open—F H Johnson, M A A A, first; W Gentleman, jr, S L C, second. Time, 4:58.

There mile bicycle race—D S Louson, M B C, (30 secs), first; A B Kingan, M B C, (40 secs), second; H Mackenzie, (scratch), 0; W H Mussen, (scratch), 0. Time, 11 mins, 10 2-8 secs.

Running broad jump—C A Lockerby, M A A A, (3 feet), 17 ft 2½ in.; H Phillips St. L A C, (scratch), 18ft, 11½ in.; W R Tnompson, M A A A, (scratch), 18ft 11 in.; W D Mason, Argyle S S C., (2 ft.), 16 ft. 9½ in.

440 yards run—A A Barnhard, M L C (15 yards), first; S G Waldron, M A A A (scratch), second; A Leithead, M A A A (20 yards), 0; W L Jamieson, McGill A C (20 yards), 0; W J Baillie, M A A A (40 yards), 0. Time 52 secs.

120 yards hurdle (heats) — W R Thompson, M A A A (scratch) 11; Geo Moffatt, M A A A (10 yards), 32; D Stewart, M A A A (10 yards), 23; J Smith, M A A A (15 yards), 40. Time 20 secs. and 21¾ secs.

THE LOWER PROVINCES ALL RIGHT.

This summary of the sports at Montreal is published not so much on account of their general interest but merely to give athletes in this part of Canada an idea what men in Upper Canada can do.

There was not a performance on the ground that day (excepting those of Queckberner of New York) which a number of men in the Maritime provinces cannot equal and surpass. Men could have gone from St. John and Halifax, and from scratch could have won first place in several of the events judging from the records, and why should St. John and Halifax not be represented at Montreal and Toronto in the annual sports there?

FOOT PRINTS.

At the Montreal sports on Saturday Prof. McLeod had his electrical timing apparatus adjusted at the finish line, and in only one instance was there any difference with the watches.

Arthur Brady, of Halifax, it is understood, has decided to stay in New York. Possibly his defeat in St. John has had something to do with it.

The well known Canadian runner, Gibbs, has made application for membership in the Manhatten Athletic club.

The Royal Blues propose to hold a series of indoor sports at the Exhibition building, about the end of the month. A feature of the programme will be a 50 yards dash and an effort will be made to have White of St. John, and all the crack amateur sprinters compete—Halifax paper.

The first hare and hounds run of the season takes place on Saturday afternoon under the auspices of the Y. M. C. A.

The run, as a preliminary to others, will not be a long one, and all those desirous of taking part are requested to forward their names to S. Kerr, physical insructor.

A full force of the boys will participate as hounds, but the both hares have not as yet been selected. "Gid" Havenor will act as one of them.

Carmichael, the professional cricketer, who played at St. John this season with the Amateur Association club, and Cæsar, the Halifax Wanderers' professional, sailed from New York Saturday in the steamer Cephelonia for England. Carmichael has been engaged to play foot ball this winter at Aldershot. He intends returning to America in the spring and is going west to engage in the hop-raising business.

A POOR SEASON OF IT.

Carmichael is an excellent cricketer, but, unfortunately, in St John his scope was limited. No matches of any importance have been played this year except that with the Toronto cricketers, and then the home team was defeated. Few scratch matches, even, have been played, and altogether cricket here has not been up to what the prospects early in the season promised. This is regrettable, for it is feared that the good old game is fast losing ground in the provinces. The game which all school boys used to play, has not now the hold on the juvenile mind it once had, and as a consequence it will not grow up with people. Something must be done to foster the little cricket tendency that is left.

Coasters in Port, Loading.

SOUTH MARKET WHARF.

Schr Arthur, Outhouse, for Tiverton.
" Sparmaker, Woodworth, for Margaretville.
" Laughing Water, Ross, for Barrington.
" Mizpeh, Cleveland, for Bridgetown.
" Ellen, Cook, for Harborville.
" Grilla, Weaver, for Port George.
" Crusade, Foster, for Bridgetown.

NORTH MARKET WHARF.

Sch Florence Guest, Atwood, for Annapolis.
" Earnest Fisher, Young, for Grand Manan.
" Yarmouth Packet, Shaw, for Yarmouth.
" Minnie N. Elliott for Londonderry.
" Annie Gale, Wrif, for Joggins.

Just received from Havana La Habanera, LaVenis, El Amber, Angel Queens and Vicente Suarez Queens, wholesale and retail at Whitebone & Co., City Market Building, Charlotte street.

The School Trustees.

At yesterday's meeting of the board of school trustees, the name of Miss Mabel Morrison who applied for an appointment on the staff of teachers was placed on the application book. The resignation of trustee Thomas E. Millidge was received. Superintendant Hayes' monthly report showed an enrolement in the public schools for September of 6,245, and an average daily attendance of 5,288, nearly one thousand in excess of the usual attendance.

The committee on teachers reported that they had before them certain matters of interest and recommended:

First—That Miss Kate Gerow be informed that the board does not consider it advisable to employ a special teacher for vocal culture and physical training at the present time.

Second—That the salaries of Miss Nugent and Miss McCloskey, teachers of boys' schools of the sixth standard, be fixed at $340 per annum from July 1st. last.

Third—That section three of the report on salaries, laid before the board in February last, be adopted and the change take effect January 1st. 1890.

Fourth—That the application of Miss Eleanor Aitken for an advance in salary be filed.

Fifth—That the salary of G U Hay, as principal of the Victoria and girls' high school, be fixed at $1,200 per annum from July 1st.

Sixth—That the officers be authorized to make such changes in the Leinster street schools as will meet the crowded condition of the departments.

The report was adopted,

After some other business of minor importance had been transacted the meeting adjourned.

[The section 3 referred to is as follows: That the maximum salaries of all female teachers in advanced and primary schools, except as elsewhere provided, be $300 per anum—those now receiving $290, who may be reappointed for the second term of 1889, to be advanced to $300 on July 1st, and all others so reappointed by a second term to receive four years service: new teachers to receive $200 for the first year and to be advanced $25 each year until the maximum is reached.]

An old institution that advances on the modern is Climo's. His far-ahead excellence in the art of photography is attested every day.

Macaulay Bros. & Co.

61 and 63 King St.

Are now showing one of the largest and most attractive stocks of

GENTS' *FURNISHING GOODS*

Ever put forward at any one time in this city.

LONDON'S LATEST SCARFS and TIES in all the leading shapes, made from elegant Striped and Figured Silks and Satin;
UNDERCLOTHING in fine Natural Wool, medium to heavy Scotch Lambs' Wool;
SOCKS in fine Cashmere, Angola, Merino, Natural Wool, Lambs' Wool, Silk and Cotton;
All the latest shapes in LINEN COLLARS and CUFFS, New York and London makes;
LONDON-MADE SILK UMBRELLAS, with new stylish Handles, and covered with the most durable Silk;
WATERPROOF COATS of the most reliable make ever [illegible] ing manufacture. [illegible] order, with Stitched, Cemented and Taped Seams;
SILK and LINEN HANDKERCHIEFS, SUSPENDERS, etc.;
WALKING and DRIVING GLOVES in best Canadian and English.

We cannot close this advertisement without calling special notice to the superb assortment of West of England, Scotch and Irish

Coatings, Suitings, Trouserings and Overcoatings.

They are all personal selections, from many large and leading makers.

REAL IRISH FRIEZES in GREY and Heather Mixtures.

Macaulay Bros. & Co.

DIED.

WRIGHT—In this city, on Tuesday, 8th inst. Annie Florence, daughter of J. Herbert and Florence Wright, aged 4 months.

ACID ACETIC,

FOR SALE BY

T. B. BARKER & SONS.

Hoffman' Headache Powders.

JUST RECEIVED

5 Gross Hoffman's Headache Powders.

T. B. BARKER & SONS.

JUST RECEIVED:

LACTOPEPTINE. MALTOPEPSYN.
FOWLER'S EXTRACT STRAWBERRY.
PAINE'S CELERY COMPOUND.
WINSLOW'S SOOTHING SYRUP.
BUCKINGHAM HAIR DYE.
AYER'S SARSAPARILLA.

T. B. BARKER & SONS.

JOURNAL OF SHIPPING

Port of St. John.

ARRIVED.

Oct 9th.

Schr Eltic, 124, Hamlyn, Boston, bal Puddington & Merritt.
Schr Cricket, 124, Kenneally, Boston, 1 bbl molasses, 1 monkey and 2 parrots, E D Jewett & Co.
Schr Mabel Purdy, 93, Hawks, Lynn, bal D J Purdy.
Schr Mabel, 30, Copp, Boston for Parrsboro, gen cargo F Tufts & Co.
Schr Janet S, 88, Golding, Boston, bal F A Peters.
Schr Rettie, 96, Harrington, Boston, bal V S White.
Schr Temperance Belle, 90, Moore, Boston, bal F Tufts & Co.
Schr M L St Pierre, 94, Amos, Boston, bal Scammell Bros.
Schr Lottie B, 88, Scott, Boston, bal R C Elkin.
" Alice May, 10, Wenn, Lepreaux.
" Hattie, 12, Galbraith, fishing voyage.
" Sea Flower, 10, Thompson, do.
" Happy Home, 14, Kelson, Beaver Harbor.
" Lost Heir, 14, Morley, West Isles.

CLEARED.

Oct 9th.

Stmr Cumberland, 1188, Thompson, Boston via Eastport, mdse and pass H W Chisholm.
Am Schr Dexter Clark, 134, Theall, Providence, piling Driscoll Bros.
Schr Howard Holder, 93, Whelply, Boston, deals E D Jewett & Co.
Schr Wendell Burpee, 99, Farris, Rockport, Me, cordwood T F Granville.
Schr C U Chandler, 99, Pykwick, Boston, R R ties K P Clark.
Schr Wiona, 61, Bullerwell, Parrsboro.
" R N Fullerton, 106, Howard, do.
" Minnie N, 56, Elliott, Economy, N S.
" Stella R, 72, Tower, Apple River.
" Hattie, 12, Gilbraith, fishing voyage.
" Arthur, 21, Outhouse, Freeport.
" Hibernia, 32, Griffin, Grand Manan.
" Gled Tidings, 75, Glassy, Joggins.
" Annie Gale, 96, Wolf, do.

Canadian Ports.

ARRIVED.

Baie Verte, 5th inst, barques Minnie, Borge, from Dublin; Clara, Jacobin, from Liverpool.
Chatham, 7th inst, barques Aftengensen, Hansen, from Liverpool; Martinin, Maggiola, from Montevideo; Alexander, Anderson, Limerick.
Dalhousie, 6th inst, barque Pelitcodiac, Steeves, from Fleetwood.
Windsor, 7th inst, schr Greta, Corbett, from Halifax.
Halifax, 7th inst, brig'nts S J Musson, LeMott, from Jamaica; American Union, Townsend, from Sydney.

CLEARED.

Baie Verte, 5th inst, barques Drafna, Hansen, for the Mersey; Tonde Norge, Reinstern, for Liverpool.
Newcastle, 7th inst, barque Ilmatar, Bond, for London.
Halifax, 7th inst, brig'nt Sirocco, Cohoon, for Demerara; schr Marguerite, Morrissy, for Gloucester.

SAILED.

North Sydney, 5th inst, schr Genesta, Stewart for St John.

British Ports.

ARRIVED.

London, 6th inst, bark Galatea, Carter, from New York.
Bristol, 5th inst, bark Uranus, Harris, from Halifax.
Hull, 5th inst, Hebe, Sanne, from Newcastle.
Liverpool, 6th inst, ship Joseph Nichols, from St John; bark Keswick, Gilliatt, from do; Queen, McKay, from Richibucto; ship Prince Frederick, Rutter, from Pascagoula.
Sharpness, 5th inst, bark Iris, Hennum, from Bathurst.

SAILED.

Liverpool, 6th inst, ship Arklow, Farmer for Cardiff.
London, 7th inst, ship Dunrobin, Travis, for New York.
Turks Island, 20th ult, brig Harry Stewart, Blake, for Bangor.

Foreign Ports.

ARRIVED.

Hamburg, 8th inst, ship Kingsport, Morehouse, from New York.
Buenos Ayres, 7th inst, barque Syringa, Givan, from Boston.
Manila, 5th inst, barque James T Harway, Grant, from Honolulu.
Saguenay, 5th inst, schr F T Drisko, Drisko, from Hillsboro.
Portland, 6th inst, schrs Emma G, Belyea, from St John; Harry Morris, Carter, from Joggins.
Newburyport, 6th inst, schr Hope, Moore, from Parrsboro.
Philadelphia, 6th inst, ship Lennie Burrill, Bell, from Rio Janeiro.
Boston, 7th inst, schr On Time, Kempton, from Liverpool, N S.
Salem, 7th inst, schr Oriole, Secord, from Bathurst for New York.
Vineyard Haven, 6th inst, schr Jennie Parker, Corbetts, from New York for Halifax; Gladys, Finley, from do for Sydney; 7th inst, schr Mary George, Wilson, from Fall River for St John.
New York, 7th inst, bark Sultana, from Boston; brig Lily from Windsor; schr Ethel Granville, for Franconia, from St John; Hattie C, Carrie C Ware and Lizzie Cochrane fr m Hillsboro.

CLEARED.

Boston, 7th inst, brig'nt Matilda Buck, Chisholm, for Port-au-Prince; schr James Rourke, DeLong, for Quaco; brig'nt Diadem, Crasso, for Lunenburg; Josephine, Baker, for Yarmouth; E Raymond, Warner, for Plympton; Belvidere, Newcomb, for Parrsboro; Ella & Jennie, Inglis, for Grand Manan; S & F James, McBurnie, for St John.
New York, 7th inst, ship Munster, Brown, for Bristol; schr Mary C Bennett, for St George; Newburg, Parsons, for Windsor.
Portland, 5th inst, schr John Price, Odell, for Musquash.

SAILED.

Portsmouth, 5th inst, schr Carrie B, Williams, for St John.
Boston, 7th inst, barque L M Smith, Smith, for Cheverie; bark Onaway for Buenos Ayres; schr Lulu, T A Stuart, L V Beebe, Mabel, M L St Pierre and Temperance Belle.
Machiasport, 5th inst, schr Decorra, for Apple River.

Spoken.

Sept 4, lat 39.40 lon 66.40 ship Athlon, Dexter, from New York for London.

Memoranda.

Passed Low Point, 8th inst, steamers Plessey, Scott, from Beaufort for Sydney; George Clarkson Kirby, from Glace Bay for Montreal.
Passed Holyhead, 5th inst barque Keswick, Gilliatt, from St John for Liverpool.
Passed Prawle Point, 6th inst, bark Bristol, Lawrence, from New York for London.

Exports

BRISTOL. Schr H B Homan, 356,298 ft deals and battens, 16,662 ft deal ends, 11,173 ft scantling by J & A McMillan.
BOSTON. Stmr Cumberland, 138 bbls, 240 bags potatoes, 2 bbl vegetables, 1 bbl apples, 5 bbls 195 cases eggs, 4 tubs butter, 5 bbls manganese, 1 box granite, 2 hf bbls flour, 56 pkgs removals, 250 cases canned corn, 50 carcasses lamb, 34 bbls 1 box pickerel, 150 boxes smoked fish, 53 bbls 1 hf bbl mackerel, 5 bbls hake sounds, 1 bbl fresh fish, 1 box eels, 3 boxes smelts, 4 horses, 1 sulkey, by H W Chisholm.
BOSTON. Schr Howard Holder, 110,405 feet spruce deals by E D Jewett & Co.
ROCKPORT, Me. Schr Wendell, Burpee, 115 cords kiln wood by T F Granville.
BOSTON. Schr Dexter Clark, 563 pcs piling by Driscoll Bros.
SQUARE-RIGGED VESSELS BOUND TO ST JOHN.

STEAMERS.

Damara, at London, in port Aug 27th.
Gothenburg City, from Hull, Sept. 22rd.
Ulunda, at London, in port Sept 17th.

SHIPS.

Vanloo, at Liverpool in port Sept 20th.
Wilmslow, from Liverpool, Sept 23rd.

BARQUES.

Emma Marr, from Buenos Ayres, Aug 10.
Carrie L Smith, from Fleetwood, Aug 30th.
E Sutton, from Port Elizabeth via Barbados, July 27th.
Edith, at Liverpool, in port Sept 20th.
Parajero, from Glasgow, October 2nd.

BARQUENTINES.

Carpasian, from Greenock, Sept 17th.

BRIGANTINES.

Aquatic, from Sligo via Sydney, Aug 27th.
Sarah Wallace, from Low Point via Glace Bay, Sept 19th inst.

Boston Marine INSURANCE COMPANY.

Capital Paid in
ONE MILLION DOLLARS.
Net Surplus Dec. 31, 1888,
$645,725.48.

Offices of the Company,
17 State Street, BOSTON. | 43 Wall Street, NEW YORK.
Chamber Commerce, BALTIMORE. | 169 Jackson Street, CHICAGO.

VROOM & ARNOLD, Agts.

NEW NOVELS.

Kit Wyndham
—OR—
FETTERED FOR LIFE,
By FRANK BARRETT.
Price 30 cents.

FOR SALE BY

J. & A. McMILLAN,
98 and 100 Prince William Street.
St. John, N. B.

Y. C., EX Y. C. AND
GRANULATED SUGAR

RECEIVING TO-DAY:
1 Car Yellow C. Sugar,
EXTRA Y. C. SUGAR (Very White).
GRANULATED SUGAR.
PRICES FINE.

GEORGE MORRISON, JR.

George C. Lawrence,
UNDERTAKER,
101 King street,
Saint John, N. B.

NEW ADVERTISMENTS.

GRAND CONCERT
—IN—
BERRYMAN'S HALL,
THURSDAY EVENING, Oct. 10.
Under the Patronage of MAYOR LOCKHART.
Proceeds devoted to a charitable object.
PROGRAMME.
PART FIRST.

No. 1 Opening Remarks.....MAYOR LOCHART
2 Selection.....62ND BAND
3 Solo.....MISS DELIA FOWLER
4 Violin Solo.....M. L. HARRISON
5 Solo.....MR. LEYDAY
6 Reading.....MISS MCINNES
7 Solo.....MISS CLARA QUINTON

PART SECOND.

8 Selection.....62ND BAND
9 Solo.....MISS LOUISE DUNCAN
10 Reading.....N. W. MASON
11 Trembone Solo.....MR. A. WILLIAMS
12 Solo.....MR. T. DANIEL
13 Banjo Solo.....PROF DYKEMORE
14 Solo.....MISS HANCOCK

GOD SAVE THE QUEEN.

Mr. A. T. Bustin, accompanist.
The admission has been placed at the low price of **15 CENTS** to all parts of the house.
Doors open at 7 o'clock. Opening remarks by the Mayor at 8 sharp.

OATS.

20,000 Bushels P. E. Island and Canadian white and black, to arrive. For sale at lowest prices. Quotations given. Delivered at any vessel or railroad point in the province. I make a specialty of lumbering accounts.

OIL.

GARDEINA AND TORCHLIGHT.

1500 Bbls in stock and to arrive. This oil is the brightest test imported, and should be used by all who require absolute safety. A few degrees in test will sometimes save the most serious accident. For sale at lowest prices.

J. D. SHATFORD,
Harris' Buildings,
27 & 29 Water street.

$3.85
SOFT COAL

LANDING Ex Karslie Small Cargo LITTLE GLACE BAY COAL, fresh mined and double screened. To arrive—per Robbie Gedney, OLD MINE SYDNEY, Per Antha, CALEDONIA. Per Ashlow GOWRIE MINES. Per Galatea, RESERVE MINES, AND SPRINGHILL and all sizes best ANTHRACITE.

W. L. BUSBY,
81, 83 and 85 Water Street.

BY AUTHORITY.

By His Honor The Honorable Sir Samuel Leonard Tilley, C. B., K. C. M. G., Lieutenant Governor of the Province of New Brunswick.

S. L. TILLEY.

PROCLAMATION.

WHEREAS some wickedly disposed person or persons on WEDNESDAY, the Second Day of October instant, send or cause to be sent through the Mails a Paper Box of Candies containing poison to the residence of the Reverend Donald Macrae, in the city of St. John, with the evident intention of committing the crime of murder, and there is reason to believe that the death of Mrs. Macrae, wife of the said Donald Macrae, was caused by her eating a portion of the said candies; and whereas the said person or persons did also on or about the same day send or cause to be sent similar boxes of poisoned candies to the residence of the Reverend T. J. Deinstadt, the Reverend J. de Soyres, and the Reverend John L. Shaw, in the said City of St. John, with the like evident intent in each case of committing the crime of murder.

I do, therefore, publish this Proclamation and offer a

REWARD OF $1,000

for such information as will lead to the apprehension and conviction of the person or persons committing the said offences.

Given under my Hand and Seal at Fredericton, the Fourth Day of October, in the year of our Lord, One Thousand Eight Hundred and Eighty Nine, and in the Fifty-Third Year of Her Majesty's Reign.

By command of the Lieutenant Governor.

DAVID McLELLAN.

Notice to the Public.

THE City Market Clothing Hall is without doubt the cheapest place in the Maritime Provinces to buy ready-made clothing good and cheap.

1000 Overcoats from $3 to $12,
700 Reefers from $2.50 to $10,
2550 Pairs Pants from 90 to $2.75,
575 Odd Coats at half price.

The largest and most complete assortment for the Custom Trade.

Naps, Beavers, Pilots, Chevoits, and Irish Frieze.

500 Rolls of English, Scotch and Irish Tweeds.

Having a first-class cutter on the premises, we can manufacture cheaper and better than any house in the trade.

Another lot of those Prussian Leather Coats,

Men's and Youth's Scotch Lambs Underclothing in abundance.

A nobby assortment of Neckwear, all the latest styles.

Now is your chance. Please call before purchasing elsewhere.

T. YOU