

ANNUAL REPORT  
◁OF THE▷

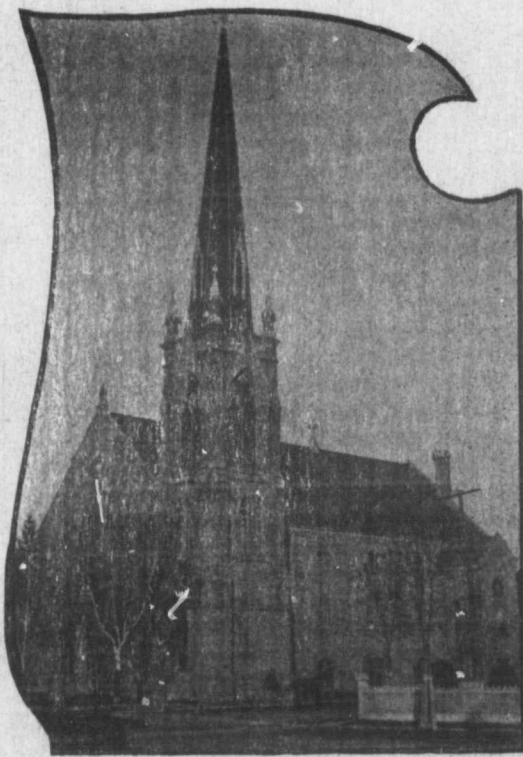

First Methodist Church.

ST. THOMAS, ONT.

For Year Ending May 15, 1894.

—♦—  
THE TIMES PRINT.

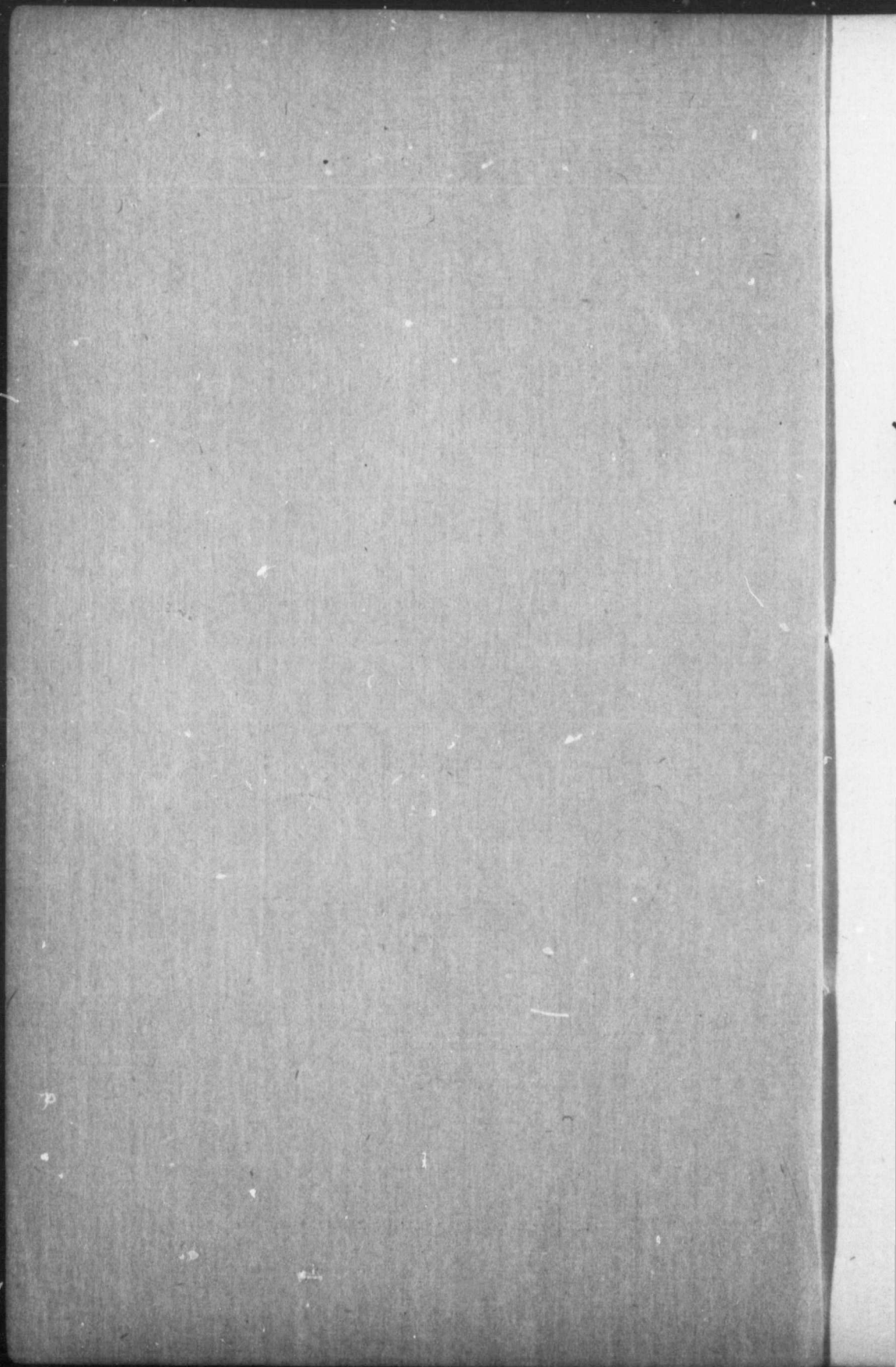

ANNUAL REPORT

—OF THE—

FIRST

METHODIST

CHURCH

ST. THOMAS, ONT.,

FOR YEAR ENDING MAY 15, 1894.



ST. THOMAS TIMES PRINTING HOUSE.

# ◁FIRST METHODIST CHURCH▷

◁ST. THOMAS, ONT.▷

PASTOR FOR CONFERENCE YEAR 1893-94

REV. JAS. HANNON, D. D.

## LOCAL PREACHERS.

Wm. Hill.            L. Millington.            Samuel Ranton.    J. A. Harvey.  
J. F. Simons.        S. Shaw.            W. Anderson.

## STEWARDS.

J. Pincombe.        Wm. Coyne.            J. C. Livesay.        George Wegg.  
\*W. E. Youmans.     J. Baird.                E. B. Benson.

## REPRESENTATIVES OF THE CONGREGATION.

A. Wood.    R. Heard.    W. Whitmore.    L. O. Shaw.    John Mills  
D. G. McKellar.    J. W. McKay.    Epworth League—Walter H. Wigg.

## TRUSTEES.

A. Wood.    T. Stacey.    W. Coyne.    J. Pincombe.  
A. Burns.    J. Griffin.    J. Millar.    Jno. Baird.  
G. Wegg.    W. Risdon.    I. Courser.    J. McCausland.  
J. W. McKay.    E. B. Benson.    Geo. Scott.    W. R. Bevitt.  
G. Rowley.            W. F. Martin.

## OFFICERS.

RECORDING STEWARD - - - - - GEO. WEGG.  
PEW STEWARD AND SECRETARY - - - - - W. F. MARTIN.  
SECRETARY TRUSTEE BOARD - - - - - A. BURNS.  
TREASURER - - - - - GEO. ROWLEY.  
SUNDAY SCHOOL SUPERINTENDENT - - - - - J. A. HARVEY.

## USHERS.

Thos. Stacey.            John Pincombe.            Jos. Griffin.            J. W. McKay.  
E. B. Benson.            Wm. Murch.            A. Ayerst.  
J. F. Simons.            G. A. Ferguson.            John Mills.

PETER BROWN, - - JANITOR. \*



**ANNUAL REPORT.**

**I**N presenting the Annual Report of the First Methodist Church, covering the work of the past Conference year, the Pastor, Quarterly Official Board and Trustees join with the members of the Church and Congregation in returning thanks to Almighty God for his preserving care and the degree of prosperity, both temporal and spiritual, which he has vouchsafed to us as a Church. Over fifty members have been received during the year, and at its close the Church rolls show a membership of 560. This report is intended to be a complete reference or guide to all the regular meetings held and work done by the Church and its auxiliaries, and it is hoped that a copy will be preserved in every family of the Congregation. The subjoined list of contributors to the different funds of the Church will be found complete so far as said contributors permitted their names to be given in connection therewith, but does not include the plate collections or membership fees of the different societies. The total monies raised by subscriptions and collections is somewhat less than that of the preceeding year, but this may be accounted for from the fact that no special appeals to the Congregation were found necessary to be made, but it will be seen by the general financial statement that a floating debt of \$1,300 still remains which the officials are anxious should be wiped off at the earliest possible date, and it is earnestly hoped that the publication of this list (which shows how comparatively few of our 560 members and an average Congregation of 600 to 800 are giving systematically to the regular support of the Church) will have the effect of stimulating larger numbers to obtain envelopes from the Ushers or Secretary and become regular contributors ; in this way the amount required to liquidate the comparatively small debt could be quickly and easily obtained. A few prominent supporters have expressed a desire that all pew rents should be abolished and the entire sittings made free to the public, and the revenue derived at present therefrom be raised by the envelope system. If this desire should continue to grow, the Congregation may sometime in the near future be asked to give an expression of their views upon the question.

All strangers are cordially welcomed to our services and the ushers will be pleased to provide them with sittings.

The Pastor earnestly requests that he may be informed as early as possible of cases of sickness among the Congregation, and that all persons desiring spiritual aid or instruction will not fail to avail themselves of his services.

**SERVICES.**

Public Preaching, Sabbath, 11 a.m. and 7 p.m.  
 Sunday School and Bible Class, Sabbath, 2:45 p.m.  
 Prayer Meeting, Wednesday, 8 p.m.  
 Epworth League, Monday, 8 p.m.  
 Boys Brigade, (in Rink) Thursday, 7:30 p.m.  
 Choir Practice, Friday, 8 p.m.  
 District Visitors, first Thursday in month, 3 p.m.  
 Gleaners, second Monday in the month, 7 p.m.  
 Women's Missionary Society, second Thursday in the month, 3 p.m.  
 Ladies' Aid Society, second Thursday in the month, 4 p.m.  
 Quarterly Love Feast, last Sabbath of July, Oct., Jan., and April 9:45 a.m.  
 Communion Service, quarterly, first Sabbath of Aug. Nov. Feb. and May.

**CLASS MEETINGS.**

Thos. Stacey, leader in Room under Vestry, Sabbath 10 a.m.  
 E. A. Teskey, leader in Committee room, Sabbath 10 a.m.  
 Wm. Hill and Wm. Risdon, leader in East Gallery room, Sabbath 10 a.m.  
 Geo. Rowley, leader, in Young Ladies' Library, Sabbath 10 a.m.  
 J. F. Simons, leader, in Young Mens' room No. 1, Sabbath 10 a.m.  
 Mrs. John Risdon, leader "Girls," in Vestry, Sabbath 10 a.m.  
 John Baird, leader "Boys," in West Gallery room, Sabbath 10 a.m.  
 John Risdon, leader in Vestry, Sabbath 12:30 p.m.  
 Mrs. Graham, leader "Ladies" in Room No. 1, Sabbath 4 p.m.  
 Miss Morgan, leader "Ladies," in Vestry, Sabbath 4 p.m.  
 Mrs. Thomas Stacey, leader "Ladies," in Lecture Room, Tuesday 3 p.m.  
 Rev. Dr. Hannon, leader in Committee Room, Tuesday 8 p.m.  
 J. B. Hill, leader in Room No. 1, Tuesday 8 p.m.  
 Mrs. Thompson, leader "Ladies" at her Residence, Tuesday 3 p.m.

A Union of all the Classes is held on the last Sabbath of each month at 10 a.m. in the Lecture Room.

Mrs. Thompson's Class is one of the first established. She has been an active leader of the same for more than fifty years.

Mr. Thos. Stacey has conducted his Class for about forty years and he is the only person remaining of the first membership.

Mrs. John Risdon, the leader of the Class for Girls, which meets Sabbath morning, would rejoice to welcome all the girls of the congregation to this praise and promise meeting.

The Young Men's Class was established in 1888. All young men are earnestly invited to attend for the morning hour. Since that time three of its members have entered the regular ministry, four of the present members are local preachers and some of them have been actively employed in evangelistic work. It was found desirable to establish the Boys' Class recently and we hope in future to be able to give a good report of its success with Mr. John Baird as leader.

## SABBATH SCHOOL.

J. A. HARVEY, SUPERINTENDENT.

JOHN BAIRD, ROBT. HEARD, and WM. H. MURCH, Asst.-Superintends.  
 JOHN MILLS, Secretary. W. J. POWELL, Assistant-Secretary.  
 FRED. SUTHERLAND, TREASURER.  
 G. A. FERGUSON, Librarian. FRED. YOUMANS, Assistant.

TEACHERS: Mesdames Heard, Logg, Wood, Miller, Risdon, Williams and Thornton.; the Misses Belva Shepherd, Alma Stacey, H. M. Silcox, Alma Lecky, Alice Raynor, A. Rowley, F. Rowley, Annie Stacey, Hugill, Risdon, Drinkwater, Osgoode, Sutherland, and Wyatt; Messrs. W. H. Murch, R. Heard, John Baird, Frank Stacey, J. W. Norsworthy, S H. Shaw, Arthur Voaden, and E. A. Teskey, teacher of the Bible Class, which meets at same hour in the body of the Church.

There are 44 Scholars enrolled, 36 Teachers and Officers, making a total of 482.

The average attendance of Scholars 310; Teachers and Officers 27; total average attendance of 337.

The amount of money raised by collections \$218.63; from other sources \$44.93; a further sum of \$15.00 by the Missionary Branch, making the total receipts for the past year, \$278.56.

## MISSIONARY SOCIETY.

The St. George Missionary Society established some two years, is in a flourishing condition having a well selected staff of officers and a large number of the Scholars enrolled as members. Object to promote Missions in connection with the School. One Sunday in each quarter is devoted to the cause of Missions and the programme of the day is furnished by this Society; they also give financial aid to the cause. Last year they contributed \$15.00 to the funds of the general society as mentioned in the foregoing S. S. report. Judging from the past experience this Society is fully meeting the ends for which it was designed.

## THE BOY'S BRIGADE.

The Boy's Brigade started early in 1893 with a membership of thirty, and have since added to their number. Last summer they had an outing in camp under the command of Major Stacey and quite enjoyed it. Capt. Frank Stacey, who is now instructing the Brigade, reports the boys taking a lively interest in all the proceedings. It was found desirable to procure more suitable accommodation than the lecture room afforded and they now drill each Thursday at 7.30 in the Skating Rink on Metcalfe Street. The meetings are opened with Bible reading, singing and prayer, after which they drill for one hour and dismiss with the benediction. After dismissal half an hour is devoted to recreation. The boys have started a subscription list to provide for the necessary expenses and are anxiously looking forward to the time when they can procure a supply of Boy's Brigade rifles. They hope to do so before their approaching summer camp. Any interest taken in this branch by the older people is fully appreciated by every member of the Boy's Brigade.

H. WEGG, Sec.-Treas.

### THE WOMEN'S MISSIONARY SOCIETY.

St. Thomas First Auxiliary Branch of the Women's Missionary Society, organized 1882, membership fee \$1.00 per annum.

Mrs. A. WOOD, President. Mrs. GRAHAM, First Vice-President.

Mrs. Dr. HANNON, Second Vice-President.

Mrs. JENNINGS, Corresponding secretary, Mrs. ORR, Recording Secretary.

Mrs. WEGG, Treasurer.

Meetings are held in the Lecture Room of the Church, at three p. m. the second Thursday of each month. This Society is entirely distinct and in addition to the contribution of the congregation to the general Missionary society. Their income is derived from membership fees, lectures, donations, collections, amounts contributed by the junior branches, &c., as shewn in the statement below. During the year there was one special donation towards the support of a Bible woman in Japan by Mrs. John Risdon, and two life members admitted, Miss Alma Scott and Mrs. Treleven, the latter being presented by the other members of the society; the fee for life membership is \$25. Received from May, 1893 to 15th May, 1894:—Donations from Miss Sutherland, 50c.; Mrs. Shaw, \$1; Mrs. Shepherd, \$1; Mrs. Treleven, \$2; Mrs. Miller, \$2; Mrs. Crocker, \$4; Mrs. Wood, \$5; Mrs. Morgan, \$3.65; Miss Morgan, \$10; Mrs. John Risdon, (towards support of Bible woman in Japan) \$50.—

\$79.15.

Miss Alma Scott, life membership fee, \$25; Mrs. Treleven, life membership fee, \$25.—

\$50.00

Amount of fees from yearly members,

\$63.00

Collections, Lectures, Meetings, &c.,

\$25.57

Of Treasurer of Gleaners, \$40; of Treasurer of Light Bearers, ..

\$21.70

\$61.70

Total, \$279.42

Paid expenses local branch \$931; forwarded to branch treasurer, ....

\$262.10

With cash on hand, \$8.00.....

\$279.42

### THE GLEANERS.

A branch of the above meet on the second Monday in each month; membership fee, 25 cents. Miss May Sharp, president; Mrs. R. Heard, first vice and Miss Tillie Murch, second vice presidents; Miss Bertie Hunsburger, secretary; Miss Clara Ferguson, treasurer. The membership is composed of the younger ladies of the congregation, their income from membership fees, entertainments, teas, work, collections, voluntary offerings, &c., amounting to orly dollars was handed to the senior society.

### THE LIGHT BEARERS.

Another branch contributed to the senior society \$21.70 this year. No officers were appointed and the membership joined the Gleaners.

### THE CHOIR.

A well balanced Choir of some thirty-five voices, with Miss Hugill as organist, under the able leadership of Mr. Charles E. Ayres, leads in the service of song, and are always ready to lend their assistance at the social or other gatherings of the Church.



## THE EPWORTH LEAGUE.

SILAS SHAW, President.

MISS ALICE RAYNOR, First; MISS DRINKWATER, Second; JOHN MILLS, Third; and MR. ROBT. HEARD, fourth Vice-Presidents.

MISS ALICE STACEY, Secretary. MISS GERTIE GRAHAM, Treasurer.  
W. WIGG, Representative to Quarterly Board.

Meeting every Monday at 8 p. m. The first meeting each month is Consecration Meeting and a collection is taken to defray the necessary expenses, amounting during the past year to \$15.45.

There are eight committees within the League, two under the direction of each of the Vice-Presidents. The first—Prayer and Evangelistic; second—Look-Out, are the special charge of the first Vice-President; third—Visitation, Floral and Relief; fourth—Missionary, Temperance and Social Purity are directed by the second Vice-President; fifth—Musical and Printing; sixth—Christian Welcome, are guided by the third Vice-President; seventh—Reception and Introduction of members; eighth—Social Entertainment, are the charge of the fourth Vice-President.

The object of the League is to provide a meeting of and for our young people, where social and christian influence are blended, and we are pleased to report it successful as shown by the increase of its membership and interest taken in the meetings which are varied with addresses, etc., and are taken part in by the members. Our young people are showing excellent judgment in selection of subjects, and real talent in the way they present them. They extend a warm invitation to the members of the Congregation to favor them with an occasional visit.

## DISTRICT VISITORS.

MRS. JOHN RISON, President.  
MRS. YOUMANS, Secretary.

MRS. MCKELLAR, Vice-President.  
MRS. GEO. WILLIAMS, Treasurer.

Executive Committee:—Mrs. Risdon, Mrs. Crocker and Rev.'d Dr. Hannon; meeting the first Thursday in the month.

Object to promote the welfare of our membership, to assist the pastor in looking after new comers, the sick and the desitute. The city is divided into twelve districts, each district is the special charge of one of the visitors and in faithfully fulfilling their duty not many are aware of the great good being done in our midst.

## LADIES' AID SOCIETY.

MEMBERSHIP 25 CENTS.

MRS. W. O. FOSTER, President.  
MRS. WHITMORE, Secretary.

MRS. J. W. MCKAY, Vice-President.  
MRS. ROWLEY, Treas.

This Society having a general oversight of the welfare of the Congregation and the Parsonage are always ready to assist the Pastor the Trustee or other Boards spiritually or financially. During the past year they have contributed to the Church treasury \$65.00 on the Carpet Fund; also, necessary repairs on the parsonage and other expenses \$76.62; their income being as on hand May 15th, 1894, \$13.45; members fees and collections, \$55.00; tea meeting, \$62.00; donation from I. Courser \$10.00 and Mrs. Farley \$1.00; a total of \$141.65.

**FINANCIAL STATEMENT OF THE FIRST METHODIST CHURCH**  
**For the Year Ending May 15th, 1894.**

**RECEIPTS.**

Balance on hand May 15th, 1893.....	\$ 137 46
Quarterage and Sundries.....	27 50
Interest on Deposits.....	16 67
Pew Rents.....	1,391 93
Sabbath offerings, Envelopes.....	\$1,154 94
Loose .....	1,075 67
	\$2,230 61
Subscriptions to Repairs and Improvement Fund.....	69
	\$3,873 17

**DISBURSEMENTS.**

**SALARIES :—**

Rev. Dr. Hannon.....	\$ 1,500	
Mr. P. Brown .....	300	
“ “ special services.....	25 50	
Mr. W. F. Martin .....	126 82	
Mr. Chas. E. Ayres.....	291 00	
Mr. E. Treleaven.....	35 00	
Mrs. Joliffe .....	100 00	
Miss Hugill .....	213 50	
	\$ 2,591 82	
Printing and advertising.....	17 75	
Insurance .....	90	
Gas .....	144 04	
Fuel .....	115 61	
Poor Fund.....	24 14	
Taxes on Parsonage and Frontage.....	28 30	
Church music.....	41 16	
Tuning organ and piano .....	25 00	
Rev. Dr. Hannon, moving expenses.....	40 00	
Water Commissioners, lawn and street service.....	14 70	
Sabbath School.....	20 58	
Park, Evangelist, extra collection.....	24	
“ “ account board.....	15	
Connexional Fund Collections		
General Conference.....	\$ 19 41	
Contingent Fund.....	24 68	
Superannuated ministers.....	15 09	
Sustentation Fund .....	16 96	
Union Church Relief.....	22 74	
Educational .....	22 07	
Missionary .....	24 52	
	\$ 145 47	
Repairs and Improvements.....	75 37	
Incidentals and Sundries.....	43 91	
Principal on account Trustees note.....	200	
Interest on Trustees' note .....	90	
Balance on hand.....	126 32	
	\$ 3,873 17	

## AMOUNTS RAISED DURING THE YEAR.

Pew rents.....	\$ 1,391 93
Weekly offerings.....	2,230 61
Subscriptions to repairs and improvements.....	69 00
Ladies Aid.....	128 20
Sabbath school and its Mission Bands.....	278 56
Women's Missionary Society and Mission Bands.....	279 42
Superannuated Ministers Fund, subscriptions.....	143 91
Missionary Fund, subscriptions.....	528 95
Educational Fund, subscriptions.....	112
Sunday school Aid.....	4
Epworth League.....	15 45
Additional amounts as above.....	44 17
	<hr/>
	\$ 5,226 20

## AMOUNTS PAID CONNEXIONAL FUNDS.

Superannuated Ministers' Fund.....	\$ 159 00
Contingent.....	24 68
Educational.....	134 07
Missionary.....	553 47
General Conference.....	19 41
Union Church relief.....	22 74
Sustentation.....	16 96
Sunday School Aid.....	4
	<hr/>
	\$ 934 33

## COMPARATIVE STATEMENT.

	1882-93	1893-94	Increase	Decrease.
Sabbath offerings.....	\$2,405 34	\$2,230 61		\$174 73
Pew rents.....	1,406 07	13,81 93		24 14
Regular Connexional Funds.....	982 04	934 33		47 71
Total amounts raised.....	6,218 40	5,226 20		992 20

## TOTAL LIABILITIES OF THE CHURCH.

Amount due upon Trustees Notes (Interest paid to date)..... \$1,300 00

## STATEMENT OF THE SAMUEL IVOR TRUST FUND FOR THE POOR.

Balance on hand May 15th, 1893.....	\$ 844 73
Received from the Executors of Ivor estate during the year.....	89 67
Interest from saving bank.....	32 47
	<hr/>
Amount expended during the year.....	\$ 966 87
	250 00
	<hr/>
Balance on hand May 15th, 1894.....	\$ 716 87

We, your auditors appointed to examine the books of the Treasurer, Mr. Geo. Rowley, beg to report that we have carefully gone over the various accounts and found them all correct and vouchers produced for all expenditures of money, and find the balance on hand to be as stated, viz., \$161 32.

J. W. MCKAY.  
E. B. BENSON.

# ◁FIRST METHODIST CHURCH▷

## LIST OF CONTRIBUTORS

FOR CONFERENCE YEAR, MAY 15, 1893 to MAY 15, 1894.

NAME.	ENVE- LOPES.	PEW RENT.	MIS- SION'Y	EDUC.	SUP'D. MIN.	OTHER SUB- SCRIP	TOTAL
Atkins, W.....	7 50	20 00	.....	1 00	.....	.....	\$28 50
Ainley, Mrs.....	.....	4 00	.....	.....	.....	.....	4 00
Anderson, Mrs. W. D.....	.....	7 50	.....	.....	.....	.....	7 50
Alma College.....	.....	63 25	.....	.....	.....	.....	63 25
Andrews, John.....	.....	10 00	.....	.....	.....	.....	10 00
Armstrong, William.....	10 10	8 00	5 00	1 00	.....	.....	24 10
Armstrong, Miss.....	5 20	.....	.....	.....	.....	.....	5 20
Adkins, A. H.....	2 25	.....	.....	.....	.....	.....	2 25
Adkins, Bertha.....	2 50	.....	.....	.....	.....	.....	2 50
Axford, Miss Jennie.....	7 65	.....	.....	5 00	2 00	.....	14 65
Anderson, G. A. and wife	6 70	3 23	1 00	.....	.....	.....	10 93
Axford, Mrs. J.....	.....	.....	1 00	.....	.....	.....	1 00
Andrews, Richard.....	.....	.....	25	.....	.....	.....	25
Andrews, Bella.....	.....	.....	25	.....	.....	.....	25
Atkin, Mrs. W.....	.....	.....	2 00	.....	.....	.....	2 00
Ayerst, A.....	.....	.....	1 00	1 00	.....	.....	2 00
Bainard, Geo.....	8 60	20 00	2 00	1 00	.....	.....	31 60
Brown, Geo. W.....	13 10	20 00	.....	.....	.....	.....	33 10
Burns, Alonzo.....	8 90	5 00	.....	.....	.....	.....	13 90
Biddlecombe, Mrs.....	.....	5 00	.....	.....	.....	.....	5 00
Bennett, Geo.....	12 70	4 00	.....	.....	.....	.....	16 70
Bevitt, W. R.....	12 70	15 00	5 00	1 00	.....	.....	33 70
Benson, E. B. and wife..	10 20	12 00	4 00	.....	1 00	.....	27 20
Baird, John.....	12 90	10 00	25 00	5 00	5 00	.....	57 90
Baird, Mrs. John.....	12 95	.....	.....	.....	.....	.....	12 95
Barnes, Mrs. D. M.....	85	4 00	.....	.....	.....	.....	4 85
Brend, W. C.....	.....	8 00	.....	.....	.....	.....	8 00
Bryan, F. J.....	.....	3 00	.....	.....	.....	.....	3 00
Blake, Jno. and Mrs....	7 40	4 50	.....	.....	1 00	.....	12 90
Beavis, John.....	.....	3 00	.....	.....	.....	.....	3 00
Brown, Henry.....	27 05	16 00	.....	.....	.....	.....	43 05
Baker, M. J.....	5 45	.....	.....	.....	.....	.....	5 45
Billings, Miss L.....	5 55	.....	.....	.....	.....	.....	5 55
Bond, Mrs.....	13 00	.....	2 00	.....	.....	.....	15 00
Bond, Miss Eva.....	5 25	.....	.....	.....	.....	.....	5 25
Bennett, S.....	.....	.....	1 00	.....	.....	.....	1 00
Billings, Mr.....	.....	.....	1 00	.....	.....	.....	1 00
Bainard, Thos. and wife	.....	.....	2 00	.....	.....	.....	2 00
Brotherhood, Mrs J.....	.....	.....	1 00	1 00	.....	.....	2 00
Bingham, A.....	.....	.....	1 00	.....	.....	.....	1 00
Brown, R. L.....	.....	.....	1 00	.....	.....	.....	1 00
Brown, Peter.....	.....	.....	.....	.....	.....	3 00	3 00



## LIST OF CONTRIBUTORS--Continued.

NAME.	ENVE- LOPES.	PEW RENT.	MIS- SION 'Y	EDUC.	SUP'D. MIN.	OTHER SUB. SCR IP.	TOTAL
Coyne, William.....		20 00					20 00
Coyne, Daniel.....		10 00					10 00
Coyne, Jas. H.....	10 55	20 00	4 00	4 00	3 00		41 55
Courser, Isaac.....		12 00	10 00		2 00	10 00	34 00
Cronk, J. H.....	21 50	4 00	4 00	1 00	1 00		31 50
Crocker, Geo. and wife.	12 75	25 00			1 00	4 00	42 75
Caswell, Neil.....		7 50					7 50
Calcott, C.....		5 00					5 00
Chaplow, J.....		8 00					8 00
Cook, Sydney.....	65	3 33					3 98
Calcott, Thomas.....	7 95		1 00	50	1 00		10 45
Cox, Mrs.....	1 80						1 80
Clarke, R. A., M.D.....			2 00	1 00			3 00
Clarke, Mrs. J. B.....			25				25
Carder, John.....			50				50
Coyne, Jno. P.....				1 00	50		1 50
Crothers, T. W.....					50		50
Drinkwater, Geo.....	12 75				50		13 25
Dunham, Mrs. E. A. ..	10 90		2 00				12 90
Dodd, John.....	5 75	10 00					15 75
Dodd, Wm.....	5 30	10 00	1 00		50		16 80
Demare, J. E. and family	5 90	6 00	3 00				14 90
Dodd, A.....			25				25
Evenden, Mrs.....	60	8 00					8 50
Eedy, J. W.....	6 45	5 00	2 00	1 00			14 45
Ead, Chas. R.....		4 00					4 00
Eby, S. H.....	8 40	8 00		1 00			17 40
Eaton, Mrs.....			25				25
Elson, John.....			1 00				1 00
Ferguson, Leonard.....		10 00					10 00
Ferguson, Geo. A.....	12 75		3 65			1 00	17 40
Farley, John and wife..	29 90	8 00	4 00		1 00		42 90
Finley, Mrs. Thos.....		7 50					7 50
Foster, W. O.....	13 00	19 00					32 00
Fitzimmons, Mrs. E....	5 20	6 00					11 20
Fitsimmons, A.....			1 00				1 00
Friends,.....	13 44		5 00		3 35		21 79
Griffin, Joseph.....	21 00	30 00	10 00		5 00		66 00
Griffin, F. M. and wife..	12 00		5 00	5 00			22 00
Green, A. S., and wife..		5 00	5 00				10 00
Gilby, J. C.....	6 70						6 70
Graham, Mrs.....	1 10						1 10
Gordon, Mr.....					1 00		1 00
Hicks, Geo.....		75					75
Hunsberger, Mrs. and dau	5 25	4 00	2 00	1 00			12 25

S

TAL

50  
00  
50  
25  
00  
10  
20  
25  
50  
65  
93  
00  
25  
25  
00  
0010  
0  
10  
0  
0  
0  
0  
5  
5  
0  
0

## LIST OF CONTRIBUTORS--Continued.

NAME.	ENVE- LOPES.	PEW RENT.	MIS- SION'Y	EDUC.	SUP.'D Min.	OTHER SUB- scrip.	TOTAL
Harvey, J. A.....	13 30	5 00	5 00	.....	1 00	.....	24 30
Hall, William H.....	7 90	20 00	2 00	.....	.....	.....	29 90
Hill, William.....	5 20	10 00	4 00	.....	.....	.....	19 20
Hill, J. B., and wife....	9 50	10 00	5 00	2 00	2 00	.....	28 50
Heard, Mrs. Jno.....	.....	14 00	.....	.....	.....	.....	14 00
Hopkins, John, and wife	.....	5 00	25	.....	.....	.....	5 25
Hepinstall, C. H.....	.....	7 00	4 00	1 00	5 00	.....	17 00
Heard, Robt. and wife..	9 65	4 00	10 00	1 00	1 00	.....	25 65
Heard, R. A., and wife	10 40	.....	1 25	.....	.....	.....	11 65
Heard, John Sr.....	.....	3 00	.....	.....	.....	.....	3 00
Hemstreet, R. H.....	5 40	.....	.....	.....	.....	.....	5 40
Hill, Mrs. W.....	.....	.....	50	.....	.....	.....	50
Hannon, Rev. J., & wife	12 30	.....	30 00	5 00	12 00	.....	59 30
Hannan, Mary A.....	4 05	.....	.....	.....	.....	.....	4 05
Hannon, R. M.....	4 00	.....	.....	.....	.....	.....	4 00
Hugill, John and wife..	.....	17 50	50	.....	.....	.....	18 00
Hall, Jas. J.....	.....	.....	1 00	.....	.....	.....	1 00
Heard, Miss Hattie....	.....	.....	1 00	.....	.....	.....	1 00
Ingram, George.....	2 80	6 00	.....	.....	1 00	.....	9 80
Jennings, Mrs. Wm.....	.....	4 00	.....	.....	.....	.....	4 00
Johnston, R., and wife..	20	12 00	25	.....	.....	.....	12 45
Jennings, W. B.....	.....	9 50	.....	.....	.....	.....	9 50
Joiner, H.....	.....	3 00	1 00	.....	.....	.....	4 00
Jones, Miss.....	.....	.....	2 00	.....	.....	.....	2 00
Jewell, Mrs. G.....	.....	.....	.....	1 00	.....	.....	1 00
King, John, and wife....	3 95	10 00	.....	1 00	.....	.....	14 95
Kennedy, Robt. and wife	9 50	9 00	4 00	.....	1 00	.....	23 50
Keefe Mrs.....	.....	16 00	.....	.....	.....	.....	16 00
Kitson, Geo.....	3 15	4 00	50	.....	.....	.....	7 65
Kinsman, E. C.....	.....	2 00	.....	.....	.....	.....	2 00
Leakey, Misses.....	.....	8 00	.....	.....	75	.....	8 75
Laing, Walter.....	6 00	6 00	.....	.....	.....	.....	12 00
Livesy, J. C.....	16 80	6 65	4 00	.....	.....	.....	27 45
Leonard, W. E., and wife	.....	.....	10 00	1 00	.....	.....	11 00
Lamson, Mrs. W. B.....	.....	.....	1 00	.....	.....	.....	1 00
Martin, W. F., and wife	5 38	20 77	.....	.....	.....	.....	26 15
Martin, Misses.....	5 60	.....	2 00	.....	.....	.....	7 60
Miller, E. S.....	8 10	8 00	5 00	5 00	4 00	.....	30 10
Marlatt, James, and wife	10 40	9 00	4 00	.....	.....	.....	23 40
Murch, W. H.....	6 35	10 00	5 00	.....	1 00	.....	22 35
Miller, Mrs. Edward....	5 10	16 00	.....	1 00	5 00	2 00	29 10
Morgan, Mrs. G. W. & da	13 00	8 00	6 00	3 00	.....	13 65	43 65
Miller, Ed., (in memory)	.....	.....	5 50	.....	.....	.....	5 50
Morford, Mrs. J. B.....	.....	.....	.....	.....	1 00	.....	1 00
Millington, L. and family	7 90	10 00	5 00	.....	.....	.....	22 90

## LIST OF CONTRIBUTORS--Continued.

NAME.	ENVE- LOPES.	PEW RENT.	MIS- SION'Y	EDUC.	SUP.'D MIN.	OTHER SUB.	TOTAL
Montgomery, A. E.....		12 00	4 00	1 00			17 00
May, S. C.....	7 75	15 00	2 00		1 00		25 75
Meek, Thos. and Wm.....		20 00					20 00
Meek, Mrs. Wm.....	5 10		50				5 60
Metcalfe, Mrs. W.....		2 00					2 00
Metcalfe, Mrs. Jas.....	2 30						2 30
Morgan, G. W. in memory					5 00		5 00
Millington, E.....					1 00		1 00
Mills, John.....					1 00		1 00
McCausland, John.....	14 70	10 00	5 00	1 00			30 70
McKay, J. W.....	11 75	10 00	5 00	1 00	1 00		28 75
McKinney, D. E.....		10 00	1 00		1 00		12 00
McCorkell, Mrs. Chas.....		6 00	35				6 35
McIntyre, Mrs. Margaret	3 66	5 00	1 00				9 66
McBride, H.....		12 50	1 00				13 50
McNabb, W. D.....	5 25		2 00				7 25
McKenzie, A. and wife	6 15	6 00	1 00	50			13 65
McPherson, I. W., and w	4 35		5 00	3 00			12 35
McKellor, D. G.....			2 00		1 00		3 00
McPhail, Eliza.....			2 00				2 00
McConnell, H.....			1 00				1 00
McLean, Jessie.....						1 00	1 00
Norsworthy, W. E.....			1 00				1 00
Nelson, Edward.....	2 00	4 00			50		6 50
Norsworthy, C., and wife	15 60	24 00					39 60
Norsworthy, J. W., "	16 35						16 35
Norsworthy, Archie.....	5 20						5 20
Newton, W. C.....		8 00	3 00				11 00
Old, R. J.....		10 00					10 00
Orr, J. C.....		8 00	2 00				10 00
Oliver, Mrs. N. A.....	6 00		1 00				7 00
Paddon, Mrs.....			25				25
Palmer, S. H.....		5 00			1 00		6 00
Pavey, S. H.....		15 00	1 00				16 00
Perry, S. O.....		10 00					10 00
Pincombe, John.....	13 20	24 00	10 00		1 00		48 20
Penwarden, Oliver and w		5 00	1 00				6 00
Ponsford, Mrs. H.....		3 00					3 00
Paulin, Mrs. E. D.....				2 00			2 00
Ponsford, Mrs. Geo.....		4 00					4 00
Pincombe, Miss Fannie..		10 00					10 00
Pavey, Mrs. Eli.....		4 00					4 00
Paulin, E. D. and wife..	1 50	5 00					6 50
Penhale, Mathew.....		2 00	1 00				3 00
Pavey, Edwin.....	9 25	17 25			1 00		27 50
Pennington, John.....		2 00					2 00

## LIST OF CONTRIBUTORS--Continued.

NAME.	ENVE- LOPES.	PEW RENT.	MIS- SION'Y	EDUC.	SUP.'D MIN.	OTHER SUB- scrip.	TOTAL
Pollard, Miss.....	8 25						8 25
Pincombe, Robt.....			3 00				3 00
Penwarden, Mrs. E.....			50				50
Rayner, W.....			3 00	1 00			4 00
Rowley, Geo. and wife..	11 00	18 00	5 00		1 00		35 00
Risdon, Wm. and wife..	36 65			4 00	4 00		44 65
Risdon, John and wife..	32 50		10 00	2 00		50 00	94 50
Rosevear, Mrs.....	15 13	8 00			1 00		24 13
Rosevear, Mrs. } Metcalf, Mrs. }			5 00				5 00
Rosenberger, Mrs.....		3 60					3 60
Raynor, Mrs. R. M.....	13 00	6 00					19 00
Rowley, Mrs. Wm.....	2 45						2 45
Ranton, S.....	11 70		2 00	1 00			14 70
Raynor, Alice.....			1 00				1 00
Saywell, Mrs. J.....			50				50
Stewart, John W.....	14 25						14 25
Sanders, Wm.....	10 50	3 50	1 00				15 00
Shaw, L. O., and wife..	11 75	12 00	5 00	1 00	2 00	1 00	32 75
Sutton, W.....	11 00	10 00	3 00				24 00
Scott, Geo., and family..		15 00	10 00		1 00		26 00
Stacey, Thomas, and wife	12 75	28 08	5 00				45 83
Stacey, John Jr.....		20 00			1 00		21 00
Stacey, John, Sr.....	7 80	12 00	1 00		1 00		21 80
Stacey, Mrs. Ellen.....		5 00					5 00
Suffel, George.....	10 40	10 00	2 00				22 40
Sheppard, Misses B. & E.	6 25	10 00	5 00	5 00			26 25
Sharp, James.....	3 70						3 70
Silcox, Miss.....		10 00					10 00
Simons, E. A.....		2 00					2 00
Steele, G. G., and wife..	10 15	8 00					18 15
Sharon, Mrs.....		7 50					7 50
Schell, Rev. D., and dau		6 67	1 00				7 67
Sutherland, Fred. and w.	3 05	2 50	2 00		25		7 80
Sparkman, W. J.....		6 00					6 00
Shaw, S. H., and wife..	5 00		2 00	1 00	1 00		9 00
Schwoob, Walter.....	95						95
Sutherland, Maggie.....			5 00		2 00	50	7 50
Sabbath School Mis. Bd.			65 00				65 00
Simons, J. F.....			2 00	1 00	1 00		4 00
Stutt, Mrs.....			50				50
Smith, John.....			1 00				1 00
Simpson, Robt.....				1 00			1 00
Stacey, Alma.....			1 00		1 00		2 00
Stacey, Frank.....			1 00		1 00		2 00
Saywell, Mr.....							1 00
Smith, J. B.....						5 00	5 00



## LIST OF CONTRIBUTORS--Continued.

NAME.	ENVE-	PEW	MIS-	EDUC.	SUP.'D	OTHER	TOTAL
	LOPES.	RENT.	SION'Y		MIN.	SUB.	
Shepherd, Mrs .....						1 00	1 00
Scott, Alma .....						25 00	25 00
Trigger, John and wife..		8 00	20				8 20
Teskey, E. A.....	12 50	2 00	5 00		3 00		32 50
Thompson, Mrs. ....	12 75		10 00	5 00	10 00		37 75
Tallman, H. W. ....	16 50	5 35			1 00		22 85
Trick, Wm. and wife..	10 50	3 00					13 50
Trick, Lydia.....	2 50						2 50
Treadwell, Charles ....	3 81						3 81
Treleaven, Mrs.....						2 00	2 00
Treadwell, Mary.....	1 70						1 70
Thornton, Mrs. E.....			1 00				1 00
White, Mrs.....			25				25
Wilcox, D. C. ....			1 00				1 00
Waddell, Henry .....	10 00		4 00	1 00			15 00
Watt, Misses.....	4 25	11 00	1 00				16 25
Whitmore, and family..	26 50	12 00	26 00	2 00	5 00		71 50
Wilson, J. S.....		5 00					5 00
Williams, Mrs. Thomas..		10 00			2 00		12 00
Walden, Mrs. Wm....		10 00					10 00
Weldon, Wm. and wife		10 00		1 00			11 00
Wyatt, Mrs. John.....		24 00					24 00
Wegg, Geo. and family..	15 55	9 00	15 25		1 00		40 80
Whitwam, Ida .....		4 00					4 00
Woodward, John .....		6 00					6 00
Wilkinson, F. M., and w	12 75				1 00		13 75
Wood, Amasa, and wife	20 57	10 00	10 00	25 00	10 00	5 00	80 57
Wyatt, Miss L.....	5 10		10 00				15 10
Worth, Wm., and wife..	13 45						13 45
Wigg, W. H.....	2 15						2 15
Ward, Miss .....			25				25
Williams, T., in memory			5 00				5 00
Waddell, W. J.....			2 00				2 00
Williamson, Mrs .....			25				25
Youmans, W. E.....		5 00					5 00
Thankoffering .....					14 06		14 06
	\$ 115494	139193	528 95	112 00	143 91	124 15	

## PEW RENTS AND ENVELOPES.

Pew Rents can be paid at the stamp counter in the Post Office, or personally to the Pew Stewart, Mr. F. Martin. Parties wishing Envelopes for Sabbath Offerings will be supplied if they apply at the same place or to one of the Ushers.