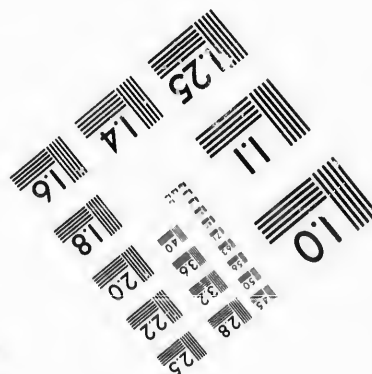
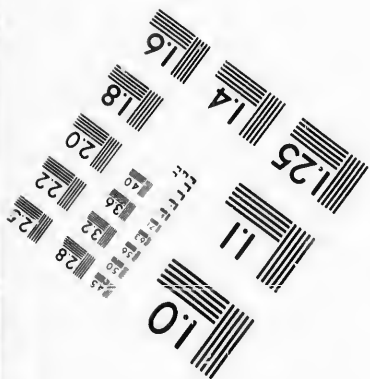
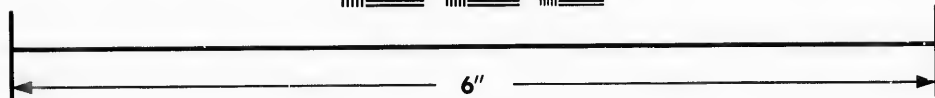
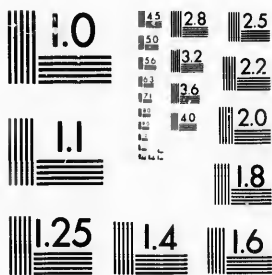

**IMAGE EVALUATION  
TEST TARGET (MT-3)**



**Photographic  
Sciences  
Corporation**

23 WEST MAIN STREET  
WEBSTER, N.Y. 14580  
(716) 872-4503

1.4  
1.6  
1.8  
2.0  
2.2  
2.5  
2.8  
3.2  
3.6  
4.0

**CIHM/ICMH  
Microfiche  
Series.**

**CIHM/ICMH  
Collection de  
microfiches.**



Canadian Institute for Historical Microreproductions / Institut canadien de microreproductions historiques

1.0  
1.2  
1.4  
1.6  
1.8  
2.0  
2.2  
2.5  
2.8  
3.2  
3.6  
4.0

**© 1987**

Technical and Bibliographic Notes/Notes techniques et bibliographiques

The Institute has attempted to obtain the best original copy available for filming. Features of this copy which may be bibliographically unique, which may alter any of the images in the reproduction, or which may significantly change the usual method of filming, are checked below.

L'Institut a microfilmé le meilleur exemplaire qu'il lui a été possible de se procurer. Les détails de cet exemplaire qui sont peut-être uniques du point de vue bibliographique, qui peuvent modifier une image reproduite, ou qui peuvent exiger une modification dans la méthode normale de filmage sont indiqués ci-dessous.

- |  |  |
|--|--|
| <input checked="" type="checkbox"/> Coloured covers/<br>Couverture de couleur  | <input type="checkbox"/> Coloured pages/<br>Pages de couleur   |
| <input type="checkbox"/> Covers damaged/<br>Couverture endommagée  | <input type="checkbox"/> Pages damaged/<br>Pages endommagées   |
| <input type="checkbox"/> Covers restored and/or laminated/<br>Couverture restaurée et/ou pelliculée  | <input type="checkbox"/> Pages restored and/or laminated/<br>Pages restaurées et/ou pelliculées  |
| <input type="checkbox"/> Cover title missing/<br>Le titre de couverture manque   | <input checked="" type="checkbox"/> Pages discoloured, stained or foxed/<br>Pages décolorées, tachetées ou piquées   |
| <input type="checkbox"/> Coloured maps/<br>Cartes géographiques en couleur   | <input type="checkbox"/> Pages detached/<br>Pages détachées  |
| <input type="checkbox"/> Coloured ink (i.e. other than blue or black)/<br>Encre de couleur (i.e. autre que bleue ou noire)   | <input checked="" type="checkbox"/> Showthrough/<br>Transparence   |
| <input type="checkbox"/> Coloured plates and/or illustrations/<br>Planches et/ou illustrations en couleur  | <input type="checkbox"/> Quality of print varies/<br>Qualité inégale de l'impression   |
| <input checked="" type="checkbox"/> Bound with other material/<br>Relié avec d'autres documents  | <input type="checkbox"/> Includes supplementary material/<br>Comprend du matériel supplémentaire   |
| <input type="checkbox"/> Tight binding may cause shadows or distortion<br>along interior margin/<br>La reliure serrée peut causer de l'ombre ou de la<br>distorsion le long de la marge intérieure   | <input type="checkbox"/> Only edition available/<br>Seule édition disponible   |
| <input type="checkbox"/> Blank leaves added during restoration may<br>appear within the text. Whenever possible, these<br>have been omitted from filming/<br>Il se peut que certaines pages blanches ajoutées<br>lors d'une restauration apparaissent dans le texte,<br>mais, lorsque cela était possible, ces pages n'ont<br>pas été filmées. | <input type="checkbox"/> Pages wholly or partially obscured by errata<br>slips, tissues, etc., have been refilmed to<br>ensure the best possible image/<br>Les pages totalement ou partiellement<br>obscurcies par un feuillet d'errata, une pelure,<br>etc., ont été filmées à nouveau de façon à<br>obtenir la meilleure image possible. |
| <input type="checkbox"/> Additional comments:/<br>Commentaires supplémentaires:  |  |

This item is filmed at the reduction ratio checked below/  
Ce document est filmé au taux de réduction indiqué ci-dessous.

10X	12X	14X	16X	18X	20X	22X	24X	26X	28X	30X	32X
					/						

The copy filmed here has been reproduced thanks to the generosity of:

D. B. Weldon Library  
University of Western Ontario  
(Regional History Room)

The images appearing here are the best quality possible considering the condition and legibility of the original copy and in keeping with the filming contract specifications.

Original copies in printed paper covers are filmed beginning with the front cover and ending on the last page with a printed or illustrated impression, or the back cover when appropriate. All other original copies are filmed beginning on the first page with a printed or illustrated impression, and ending on the last page with a printed or illustrated impression.

The last recorded frame on each microfiche shall contain the symbol  $\rightarrow$  (meaning "CONTINUED"), or the symbol  $\nabla$  (meaning "END"), whichever applies.

Maps, plates, charts, etc., may be filmed at different reduction ratios. Those too large to be entirely included in one exposure are filmed beginning in the upper left hand corner, left to right and top to bottom, as many frames as required. The following diagrams illustrate the method:

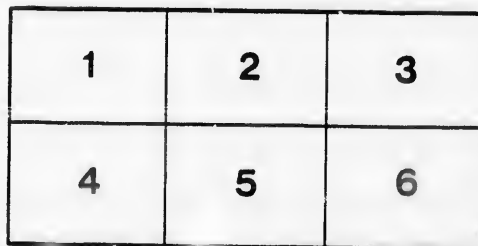
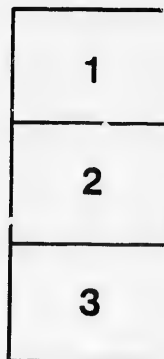
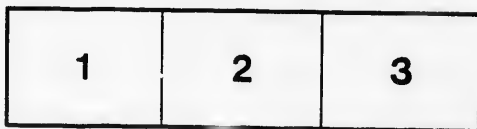

L'exemplaire filmé fut reproduit grâce à la générosité de:

D. B. Weldon Library  
University of Western Ontario  
(Regional History Room)

Les images suivantes ont été reproduites avec le plus grand soin, compte tenu de la condition et de la netteté de l'exemplaire filmé, et en conformité avec les conditions du contrat de filmage.

Les exemplaires originaux dont la couverture en papier est imprimée sont filmés en commençant par le premier plat et en terminant soit par la dernière page qui comporte une empreinte d'impression ou d'illustration, soit par le second plat, selon le cas. Tous les autres exemplaires originaux sont filmés en commençant par la première page qui comporte une empreinte d'impression ou d'illustration et en terminant par la dernière page qui comporte une telle empreinte.

Un des symboles suivants apparaîtra sur la dernière image de chaque microfiche, selon le cas: le symbole  $\rightarrow$  signifie "A SUIVRE", le symbole  $\nabla$  signifie "FIN".

Les cartes, planches, tableaux, etc., peuvent être filmés à des taux de réduction différents. Lorsque le document est trop grand pour être reproduit en un seul cliché, il est filmé à partir de l'angle supérieur gauche, de gauche à droite, et de haut en bas, en prenant le nombre d'images nécessaire. Les diagrammes suivants illustrent la méthode.

*Not  
Rec. Filed  
McLuskey  
P. 70.*

*15-19-97*

# LIST OF VOTERS

FOR THE

# Town of Strathroy.

FOR THE

# YEAR 1897.

STRATHROY :  
G. M. HALDANE,  
1897.

## Schedule of Post Offices.



- |                |                       |
|----------------|-----------------------|
| 1. Strathroy.  | 34. Mt. Brydgos.      |
| 2. Adelaide.   | 35. Minnedosa.        |
| 4. London.     | 36. Dutton.           |
| 5. Petrolca.   | 37. Spring Bank.      |
| 6. Exeter.     | 39. Cleveland, Ohio.  |
| 7. Newbury.    | 40. Wallaceburg.      |
| 10. Komoka.    | 41. Kerwood.          |
| 11. Glencoe.   | 42. Kent Bridge.      |
| 12. Arkona.    | 43. St. Thomas.       |
| 13. Alvinston. | 44. Parkhill.         |
| 14. Brantford. | 45. Ridgetown.        |
| 15. Toronto.   | 46. Mullifarry.       |
| 16. Sarnia.    | 47. Port Huron.       |
| 17. Melbourne. | 48. Rodney.           |
| 18. Watford.   | 49. Galt.             |
| 21. Chatham.   | 51. Kimartin.         |
| 23. Woodstock. | 52. Poplar Hill.      |
| 24. Waterloo.  | 55. Cairngorm.        |
| 26. Napier.    | 58. Seaforth.         |
| 27. Sombra.    | 61. Delaware.         |
| 31. Detroit.   | 62. Devizes.          |
| 32. Wisbeach.  | 63. Redman, Michigan. |



**P**

Comprisin  
and S

---

**PART 1**

---

Jur. No. om  
Roll.

267 } Ash  
268 }

280 } Arm  
289 }

267 } Ash  
268 }

39 Ban

J 275 Bla

228 } Bov  
&c }

17 Bas

J 25 Bar

J 253 But

285 Bro

J 70 Cle

J 84 Cla

88 } Can  
89 }

J 41 Cro



1897.

## Polling Sub-Division No. 1,

Comprising all that part of the Town lying West of McKellar and Richmond Streets  
and South of the road allowance between 4th and 5th Concessions of Adelaide:

POLLING PLACE—MAITLAND STREET SCHOOL HOUSE.

### PART 1.—Persons Entitled to Vote at BOTH Municipal Elections and Elections to the Legislative Assembly.

Jur.	No. on Roll.	NAME.	Occupation.	Street or Concession.	No. of Lot or part Lot.	Other Description.	P. O
	267 268	Ashwell, George,	Gentleman	S Maitland	28, 30, &c.	M F & F.	1
	280 289	Armstrong, W A,	Mayor	W Victoria	N E qr 21.	M F & F.	1
	267 268	Ashwell, Allan S,	Clerk	S Maitland	30, 28.	M F & F.	1
	39	Banks, Thos,	Weaver	W Richmond	part 25	M F & T.	1
J	275	Blackwell, Richard,	GTR employee	N Maitland	110, 111, &c.	M F & T.	1
	228 &c	Bowley, James,	Gentleman	W Oxford	47, 48, &c.	M F & F.	1
	17	Baskerville, Thos,	Engineer	S Albert	6, 7, 8, 9.	M F & T.	1
J	25	Barry, John	Merchant	S Albert	3	M F & F.	1
J	253	Buttery, Jos	Livery-Keeper	E Oxford	S pt 1.	M F & T.	1
	285	Brown, Thos	GTR employee	W Victoria	N W ¼ 21.	M F & T.	1
J	70	Clement, George	Farmer	S. Metcalfe	N pt 4	M F & F.	1
J	84	Clarke, Gilbert	Plasterer	W McKellar	3, 4	M F & F.	1
	88 89	Campbell, W. A	Retired Farmer	W McKellar	9.	M F & F.	1
J	41	Crooks, Jno	Gardener	W Richmond	pts 24, 25.	M F & T.	1

## Polling Sub-Division No. 1.

Jur.	No. on Roll.	NAME.	Occupation.	Street or Concession.	No. of Lot or part Lot.	Other Description.	P. O
J	140	Cowan, Leslie	Farmer	S Burns	2, 3, 4, 5	M F & F.	1
J	62	Cockrill, Wm.	Laborer	W Richmond	4	M F & T.	1
	94	Carson, Samuel	Teamster	W McKellar &c	7, &c	M F & F.	1
	192	Calcut, John	Laborer	N Metcalfe	22	M F & T.	1
	188	Cranston, William	Laborer	N Metcalfe	25, 26	M F & T.	1
J	243 246	Campbell, D. B.	Contractor	E Oxford etc.	60 to 77 &c	M F & F.	1
	256	Carruthers, Andrew	Merchant	E Oxford,	N pt 1, W pt 3	M F & T.	1
J	28	Cameron, Jas. W	Insurance Agent	S Albert	5	M F & T.	1
	29	Cameron, Jas	Manufacturer	S Albert	5	M F & F.	1
J	180	Doane, Ernest	Ash Dealer	W Park	6	M F & T.	1
J	260	Dakon, Fred	Carriage Trimmer	E Oxford	S hf 17	M F & T.	1
	19 206	Davis, David	Cemetery Care-Taker	S Albert	6, 7, 8, 9	M F & F.	1
	49	Degroat, Charles	Painter	W Richmond	S pt 25	M F & T.	1
J	154	Doane, Chas. E.	Laborer	W Park	6	M F & T.	1
	83 158	Dalton, John	Janitor Baptist Church	W Milner	S pt 8, 9	M F & F.	1
	207	Degroat, Harvey	Plasterer	S Metcalfe	N E corner 3	M F & F.	1
	162 164	Dalton, Dukes	Gentleman	W Milner	41, 42	M F & F.	1
J	262	Drynan Wm	Merchant	E Oxford	18	M F & F.	1
	259	Dickenson, Richard	Jeweller	E Oxford	16	M F & F.	1
J	195	Dunn, Thos. N.	Canning Factory	N Metcalfe	16 to 19	M F & F.	1
J	56	Edgecombe, James	Canning Factory	W Richmond	pt 7	M F & T.	1
J	20	Evoy, George	Butcher	S Albert	1 to 5	M F & F.	1



Jur. No. on  
Roll.

220 Fra

~~210 Fra~~

45 Gor

113 } Gil  
&c }

J 214 Gill

J 209 Gou

242 Goo

J 153 Gou

276 Hul

J 155 Hag

63 Hoc

252 Hem

182 } Hig  
183 }

51 Haz

181 Hun

200 Hin

201 Hin

J 197 Ingr

J 72 } Jam  
217 }

145 } Ket  
146 }

211 Kop

Polling Sub-Division No. 1.

3

Jur.	No. on Roll.	NAME.	Occupation.	Street or Concession.	No. of Lot or part Lot.	Other Description.	P. O.
	220	Frank, Solomon	Painter	S Duke	.64 to 68.	M F & F.	1
	<del>210</del>	<del>Fairley, Jas. W.</del>	<del>Mechanic</del>	<del>S Metcalfe</del>	<del>W pt 9</del>	<del>M F &amp; T.</del>	<del>1</del>
	45	Gordon, George	Janitor St Andrew's Church.	W Richmond	part 25	M F & T.	1
	113 & c }	Gilzean, J. T. A	Farmer	con 10.	pt S W qr 10	M F & F.	1
J	214	Gillie, John F	Harness Maker	S Metcalfe	7.	M F & F.	1
J	209	Gough, James	Carpenter	S Metcalfe	1.	M F & F.	1
	242	Goodwin, Abraham	Accountant	W Oxford	6, pt 7	M F & F.	1
J	153	Gough, Rich	Gentleman	E Milner	1, 22, 23	M F & F.	1
	276	Hull, W. W.	Builder	N Maitland	110, 111, & c.	M F & F.	1
J	155	Haggerty, Edgar	Peddler	E Milner	pt Park lot 2.	M F & F.	1
	63	Hodgson, John	Gentleman	W Richmond	29.	M F & F.	1
	252	Henderson, G., M D	Medical Health Officer.	E Oxford	2, S'pt 3	M F & F.	1
	182 } 183 }	Higham, John A	Gentleman	W Park	S pt 7	M F & F.	1
	51	Hazen, Rev. G. N	Methodist Minister	W Richmond	pt 7	M F & T.	1
	181	Humphries, Samuel	Wagon Maker	W Park	6.	M F & F.	1
	200 } 201 }	Hinchcliffe, Geo } Hinchcliffe, Wm }		N Metcalfe	1, 2, 3, 4	M F & T.	1
J	197	Ingrouille, Stephen	Brick Mason	N Metcalfe	7, 8, 9, 10.	M F & F.	1
J	72 } 217 }	James, John	Pork Dealer	S Metcalfe	N pt 5	M F & F.	1
	145 } 146 }	Kettlewell, Rich	Gardener	S Burns	2, 3, 4, 5	M F & F.	1
	211	Koppelberger, Abram	Gentleman	S Metcalfe	W pt 9	M F & F.	1

*EE*

## Polling Sub-Division No. 1.

Jur.	No. on Roll.	NAME.	Occupation.	Street or Concession.	No. of Lot or part Lot.	Other Description.	P. O.
J	49	Lenfestey, James	Cabman	W Richmond	44, N pt 53	M F & F.	1
J	101 &c.	Leitch, A. L.	Gardener	W McKellar	9, &c	M F & F.	1
	135	Linsley, George	Mason	E Oak Ave	20	M F & F.	1
	274	Lee, Jas. H	Canning Factory	N Maitland	12, 13, 14	M F & F.	1
	232	Meekison, J. D.	Merchant	W Oxford	pt 4, 5, 6, 7	M F & T.	1
	23	Meek, F. W.	Druggist	S Albert	1	M F & F.	1
J	249	Milliken, Jno. Sr	Gardener	E. Oxford	33	M F & T.	1
	221	Moyle, Rich.	Gentleman	N Duke	52	M F & T.	1
	212	Martin, Samuel	Gardener	S Metcalfe	N pt 8, E pt 9	M F & F.	1
J	198	Merner, Samuel	Employee flax mill	N Metcalfe	5, 6	M F & T.	1
J	7	Mills, John	Grain Dealer	S Albert	1	M F & F.	1
	11, 12, 13	Jann, Mark	Gardener	S. Albert	NEpt Whf 20	M F & F.	1
J	231 &c.	Murray, W. H.	Flax Mill	W Oxford, &c	6, 7, &c	M F & F.	1
J	22	Mee, Thos. H	Traveller	S Albert	Cor Vic 1	M F & T.	1
	248	Macintyre, M. C	Court Bailiff	E Oxford	34, 35	M F & F.	1
	24	Meek, W. H	Gentleman	S Albert	2	M F & F.	1
	109	McQuillan, Samuel	Gardener	W McKellar	16	M F & F.	1
	26	McLellan, Arthur	Express Agent	S Albert	4	M F & T.	1
J	30	McKellar, Duncan	Merchant	S Albert	pt 19	M F & T.	1
J	265	McKellar, Dugald	Merchant	E Oxford	pt 19	M F & T.	1
J	9	Nicholson, Robt W	Lumber Dealers	S Albert	pt W hf 20	M F & F.	1
J	8	Nicholson, Rich				M F & F.	1

P.O

F.. 1

F.. 1

F.. 1

F.. 1

& T.. 1

& F.. 1

& T.. 1

& T.. 1

& F.. 1

& T.. 1

& F.. 1

& F.. 1

& F.. 1

& T.. 1

F & F.. 1

F & F.. 1

F & F.. 1

F & T.. 1

F & T.. 1

F & T.. 1

F & F.. 1

F & F.. 1

Jur. No. on  
Roll.

J 67 Nic

235 } Not  
&c }

J 293 Nol

J 236 } Not  
&c }

J 141 } Ow  
178 } —

J 177 Ow

179 O'D

32 Pinc

161 Par

J 15 Pull

J 263 Pea

137 Pin

269 } Ray  
270 }

J 68 Ru

J 272 Res

J 287 Ric

288 Ric

J 241 Rob

283 Ric

J 91½ }  
&c }

J 115 } Roa  
&c }



Polling Sub-Division No. 1.

Jur.	No. on Roll.	NAME.	Occupation.	Street or Concession.	No. of Lot or part Lot.	Other Description.	P. O.
J 67		Nichol, Peter	Bricklayer	S Albert	S W pt 20	M F & F	1
	235 &c	Noble, James	Police Magistrate	W Oxford	to Victoria st	M F & F	1
J 293		Noble D. C	Agent	W Oxford	to Victoria st	M F & F	1
J 236 &c		Noble, Joseph	Grocer	W Oxford	to Victoria st	M F & F	1
J 141 178		Owens, Henry	Contractor	N Burns &c	5, 6, 7, &c	M F & F	1
J 177		Owens, Wm	Farmer	Park St	E pt 4	M F & T	1
179		O'Dwyer, Michael	Farmer	W Park	5	M F & F	1
32		Pincombe, R. M	Miller	S Albert	pt 19	M F & T	1
161		Park, Edward	Gentleman	W Milner	1	M F & F	1
J 15		Pullen, George	Gardener	S Albert	N E pt 2	M F & F	1
J 263		Pearce, Thos E	Merchant	E Oxford	S pt 1, E pt 3	M F & T	1
137		Pincombe Rich	Miller	N Metcalfe	6 to 14	M F & F	1
269 270		Raymond, James G	Tailor	S Maitland	N pt 31, 32	M F & F	1
J 68		Rudd, James	Painter	N Metcalfe	56 pt 57	M F & T	1
J 272		Rason, Geo. E	Clerk	S Maitland	39	M F & F	1
J 287		Richards, Robt. E	Carriage trimmer	W Victoria	pt N E qr 21	M F & T	1
288		Richards, Robert	Janitor	W Victoria	pt N E qr 21	M F & F	1
			Bank Commerce				
J 241		Robertson, John	Tin Smith	W Oxford	S pt 37	M F & F	1
283		Richardson, George	Publisher	W Oxford	9, 10, 11	M F & F	1
J 91 1/2 &c		Ray, S. H	Photographer	W McKellar	5, 6	M F & F	1
J 115 &c		Roach, B. G	Hotel Keeper	W Oak Ave	2 to 7, 10 to 19	M F & F	1

## Polling Sub-Division No. 1.

Jur.	No. on Roll.	NAME.	Occupation.	Street or Concession.	No. of Lot or part Lot.	Other Description.	P. O
	108 } 297 }	Snell, W. F	Jeweller	S Albert	N E cor 21	M F & F.	1
J 77		Saxton, F. B.	Gentleman	W McKellar	..2	M F & T.	1
	80	Stacey, Thomas	Laborer	W McKellar	S pt park lot 2	M F & F.	1
J 100		Seeds, Thomas	Gardener	W McKellar	..8	M F & F.	1
J 53		Seed, Wm. J.	Book Keeper	W Richmond	pt 7	M F & T.	1
	171	Sadlier, Jas	G T R Agent	S Buchanan	..13	M F & T.	1
	<del>126</del>	<del>Scoffin, Geo</del>	<del>Gentleman</del>	<del>E Oxford</del>	<del>pt 17</del>	<del>M F &amp; F.</del>	<del>1</del>
	133 } 107 }	Smith, Henry	Shoe Maker	E Oak Ave, &c	13, 14 &c	M F & F.	1
J 184		Scott, Herb	Painter	W Park	N E part 7	M F & T.	1
	163	Scafe, Frank	Flax Mill	W Milner	..43, 44	M F & T.	1
	14	Shields, John	Gentleman	S Albert	N W part 2	M F & F.	1
	38 &c.	Smith, James W	Gentleman	W Oxford	..62, 63	M F & F.	1
J 34		Smith, L. H	Banker	S Albert	..20, 21, 22	M F & T.	1
J 282		Smith, J. R	Carriage Trimmer	W Victoria	N E hf 21	M F & F.	1
	36	Steppler, W. H	Druggist	S Albert	..23	M F & F.	1
	130 } &c }	Smith, E. R	Gardener	E Oak Ave	..13, 14 &c	M F & T.	1
J 1		Thompson, J. S	Gardener	S Albert	N W qr 20	M F & T.	1
	3	Traver, Elliott	Solicitor	S Albert	..20	M F & T.	1
	138 } 139 }	Tyler, John	Gardener	S Burns	..1	M F & F.	1
	205	Taylor, Wm.	Retired Farmer	S Metcalfe	..6, 7, 8	M F & F.	1
	47	Urquhart, Wm.	Carpenter	W Richmond	part 2	M F & T.	1

ther P.O  
ription.

M F & F.. 1

M F & T.. 1

M F & F.. 1

M F & F.. 1

M F & T.. 1

M F & T.. 1

~~M F & F.. 1~~

M F & F.. 1

M F & T.. 1

M F & T.. 1

M F & F.. 1

M F & F.. 1

M F & T.. 1

M F & F.. 1

M F & F.. 1

M F & T.. 1

M F & T.. 1

M F & T.. 1

M F & F.. 1

M F & F.. 1

M F & T.. 1

Jur. No. or  
Roll.

222 } We  
225 }

167-8 W

149 } Wil  
150 }

J 159 Wa

~~J 224 Wa~~

71 Wra

J 194 Wil

Wi  
82 W

J 16 Wee

J 271 Wo

66 Wil

J 21 You

---

**PART I**

---

281 } Arm  
&c }

142 Bro

75 } Blai  
193 }

239 Bra

57 Co

189 Can

223 } Cor  
257 }

Polling Sub-Division No. 1.

Jur.	No. on Roll.	NAME.	Occupation.	Street or Concession.	No. of Lot or part Lot.	Other Description.	P.O
	222 } 225 }	Weeks, John	Shoe Maker	N Duke	52	M F & F.	1
		167-8 Whyte, E. A	Book-keeper	W Milner	pt park lts 51, 56 &c	M F & F.	1
	149 } 150 }	Wilson, Geo. C	Constable	E. Milner &c.	31 to 34, &c.	M F & F.	1
J	159	Walker, Joseph	Janitor Trader's Bank.	W Milner	1	M F & F.	1
<del>J</del>	<del>224</del>	<del>Waddell, Wm.</del>	<del>Dairy School</del>	<del>W Oxford</del>	<del>part 74, 75</del>	<del>M F &amp; T.</del>	<del>1</del>
		71 Wray, John	Flax Mill	W McKellar	parts 4, 5	M F & T.	1
J	194	Wilkie, James	Engineer Canning Factory.	N Metcalfe	16 to 19	M F & T.	1
	82	<sup>wiles</sup> <del>Wiles</del> , George	Janitor Public Schools	E Oxford	33	M F & T.	1
J	16	Weeks, George	Milk Dealer	S Albert	3, 4, 5, &c	M F & F.	1
J	271	Wood, Thos	Laborer	S Maitland	39	M F & T.	1
		66 Wilson, Geo	Gentleman	W Richmond	55 &c	M F & F.	1
J	21	Young, George R	Farmer	S Albert	pt N W qr 21	M F & F.	1

*Handwritten initials*

*Handwritten notes: wiles, Janitor Public Schools, Employer*

PART II.—Persons Entitled to Vote at Municipal Elections ONLY.

	281 } &c }	Armstrong, Elizabeth	Widow	W Victoria	N E qr 21	F	1
		142 Brown, Eliza	Widow	N Burns	4	F	1
	75 } 1193 }	Blair, E. A	Spinster	W McKellar	pt 4	F	1
		239 Bradley, Mary	Widow	W Oxford	8	T	1
		57 Cooper, Eliza	Widow	W Richmond	7	F	1
		189 Campbell, Walter	Non-Resident	N Metcalfe	25, 26	F	9
	223 } 257 }	Corneil, John M	Non-Resident	E Oxford	N pt 1, &c	F	11

## Polling Sub-Division No. 1.

Jur.	No. on Roll.	NAME.	Occupation.	Street or Concession.	No. of Lot or part Lot.	Other Description.	P. O
	216	Cook, James	Non-Resident	S Metcalfe	N pt 5	F	
	27	Carruthers, James	Non-Resident	S Albert	4	F	1
	4	Carson, Martha	Widow	S Albert	20	F	9
	5	Carson, Jennie	M D	S Albert	20	F	9
	215	Dyke, Jane	Widow	S Metcalfe	N pt 5	T	1
	99	Donaldson, Jas. J	Non-Resident	E Oak Ave	21, 22		
	251	Elliott, J. A	Banker	E Oxford	8, 9, &c	F	42
	43	Elsary, Maggie	Capt in S. Army	W Richmond	pts 25, 24	T	1
	78	Fletcher, R. S	Non-Resident	W McKellar	Park Lot 2	F	5
	63 } 254 }	Ferguson, James	Farmer	W Richmond	4	F	1
	69	Foster, Mary Ann	Non-Resident	W Richmond	56, pt 57	F	41
	74	Fisher, Mrs John	Non-Resident	W McKellar	pt 4	F	
	172 &c } 203 }	Gunn, Hector	Non-Resident	S Metcalfe	9, 10	F	12
	296	Gillen, Eliza	Milliner	S Albert	N E cor 21	T	1
	59	Griffith, Mary Jane	Widow	W Richmond	6	T	1
	79	Haggerty, Barbara	Widow	W McKellar	Park Lot 2	F	1
	152	Harker, Margaret	Widow	E Milner	24, 25	F	1
	284	Hoskins, G	Tin Smith	W Victoria	pt N E qr 21	F	1
	295	Iverson, Mary	Widow	S Sydenham Place	15	F	1
	37	Livingston, Mary	Widow	S Albert	24	T	1

Other P.O  
cription.

F .....  
F ..... 1  
F ..... 9  
F ..... 9  
T ..... 1  
.....  
F .....42  
T ..... 1  
F ..... 5  
F ..... 1  
F .....41  
F .....  
F .....12  
T ..... 1  
T ..... 1  
F ..... 1  
F ..... 1  
F ..... 1  
F ..... 1  
F ..... 1

---

Jur. No. on  
Roll.

273 Lig

54 Mon

131 } Mur

132 }

283 Mo

230 Mc

60 Mc

31, 33 Mc

73 Per

247 Ra

185 Ste

2 The

55 Th

199 To

166 We

169 Wh

---

**PART**

---

196 Ad

279 Br



Polling Sub-Division No. 1.

Jur.	No. on Roll.	NAME.	Occupation.	Street or Concession.	No. of Lot or part Lot.	Other Description.	P. O
273		Lighthart, L	Non-Resident	S Maitland &c	40, 41, &c	F	1
54		Morgan, John	Farmer	W Richmond	pt 7	F	41
131 132		Munroe, Mrs. John A	Widow	W Oxford	8	F	6
283		Morrish, Mrs. L. B.	Widow	W Victoria	pt N E qr 21	T	1
230		McIntosh, John M	Clerk	W Oxford	35 38	F	1
60		McCallum, Annie	Widow	W Richmond	6	F	51
31, 33		McKellar, Alex	Non Resident	E Oxford	19	F	
73		Perry, Sarah	Widow	W McKellar	part 4	T	1
247		Raymond, Mildred	Widow	E Oxford	49	F	1
185		Stephenson, A. J.	Non Resident	W Park	N E part 7	F	1
2		Thompson, Rev. G H	Minister	S Albert	N W 1/2 20	F	
55		Thompson, Margaret	Widow	W Richmond	part 7	F	1
199		Tomlinson, Wm	Non Resident	N Metcalfe	5 6	F	
166		Webb, Annie	Widow	W Milner	47, 48	F	1
169		Whyte, J. E	Non-Resident	W Milner	57 &c	F	

**PART III.—Persons Entitled to Vote at Elections to the Legislative Assembly ONLY.**

196		Adair, Benjamin	Engineer	N Metcalfe	16 to 19	MF	1
279		Brothers, Geo	Labourer	W Victoria	N E qr 21	MF	1

Jur.	No. on Roll.	NAME.	Occupation.	Street or Concession.	No. of Lot or part Lot.	Other Description.	P. O.
	255	Barnes, Herb	Livery Employee	E Oxford		MF	1
<i>ch</i>	<del>190</del>	<del>Crawston, Wm Jr.</del>	<del>Cheese Maker</del>	<del>N Metcalfe</del>		<del>MF</del>	<del>1</del>
	218	Davis, Charles		S Metcalfe	5	MF	1
	299 B	Drynan, James	Clerk	E Oxford	18	M F	1
	173	Deere, Edwin	Tenant	S Buchanan	11 12	M F	1
	58	Edgecombe, H. E.	Canning Factory	W Richmond		M F	1
	299 A	Edgecombe, Bert	Canning Factory	W Richmond		M F	1
	136	Linsley, Jos	Flax Mill	E Oak Ave		M F	1
	137	Linsley, Russell	Flax Mill	E Oak Ave		M F	1
	156	Lindsay, Harry	Flax Mill	E Milner		M F	1
	299 F	Lirtol, J. J.	Near Dairy School			M F	1
	299 E	Milliken, Jno Jr		E Oxford		M F	1
	144	Murphy, Daniel	Laborer	N Burns	W $\frac{1}{2}$ 2	M F	1
	234	Murray, Bert	Student	W Oxford	4, 5, 6	M F	1
	298	Murray Wm G.	Clerk	W Oxford	4, 5, 6	M F	1
	299 C	Newton, Jno S.	Gardener	E Oxford		M F	1
	202	Rutledge Wm	Gentleman	N Metcalfe	1, 2, 3, 4	M F	1
	299 D	Richardson, Geo. E	Printer	W Oxford	9, 10, 11	M F	1
	299	Smith, Frank	Mechanic	W Victoria		M F	1
	278	Stacey, Wm.	Gentleman	W Victoria	N W qr 21	M F	1
	81	Stacey, John W	Laborer	W McCellar	Park Lot 2	M F	1
	160	Walker, Wm	Teacher	W Milner		M F	1

on. P.O

..... I

..... I

..... I

..... I

..... I

..... I

..... I

..... I

..... I

..... I

..... I

..... I

..... I

..... I

..... I

..... I

..... I

..... I

..... I

..... I

..... I

..... I

Handwritten text, possibly a signature or date, oriented horizontally across the page.

No 2 Part-1

64 Alex ander Jrs H-Sewan St-M 1/2-26 - m 7 + J-1

Comp

PAR

IN. No  
R

J 391

J 448

319

487

J 321  
425

J 404

470  
471

431

320

429

J 345

392

J 372

1897.

## Polling Sub-Division No. 2,

Comprising all that part of the Town lying West of Maria Street to its intersection at the side road, thence West thereof and North of the road allowance between 4th and 5th Concessions of Adelaide.

POLLING PLACE—AT OR NEAR R. P. SMITH'S COACH HOUSE.

### PART 1.—Persons Entitled to Vote at BOTH Municipal Elections and Elections to the Legislative Assembly.

Jur.	No. on Roll.	NAME.	Occupation.	Street or Concession.	No. of Lot or part Lot.	Other Description.	P. O
J 391		Anderson, John A	Farmer	W Dewan	N pt 26	M F & F	1
J 448		Ashwell, Geo W	Merchant	S Front	pt 8	M F & T	1
	319	Baskerville, Thos	Gentleman	N Albert	pt NW ¼ 21	M F & T	1
	487	Baskerville, Jno W	Assessor	W Dominion	5 to 12	M F & F	1
J 321 425		Brown, D. M	Pottery	N Albert	pt NW qr 21	M F & F	1
J 404		Bishop, George	Gardener	N Salsbury	NE qr 20	M F & F	1
470 471		Butler, James	Woolen Mills	W Victoria	N pt 6	M F & F	1
	431	Buttery, Joseph	Retired Farmer	N Front	13	M F & F	1
	320	Baskerville, Bert B	Cabinet Maker	N Albert	N W qr 21	M F & F	1
	429	Best Jacob	Traveller	N Front	W ½ 12	M F & F	1
J 345		Cooper, Chas	Horse Trainer	N Albert	38	M F & F	1
	392	Challoner, Thos. S	Florist	W Dewan	N pt 25	M F & F	1
J 372		Cummer, Lewis	Laborer	N Saulsbury	8	M F & T	1

7-1

Jur.	No. on Roll.	NAME.	Occupation.	Street or Concession.	No. of Lot or part Lot.	Other Description.	P.O
J 490		Chapman, Wm.....	Gardener.....	W Dominion..	16 to 20	M F & T..	1
484		Clarke, John R.....	Clerk .....	E Emily .....	N hf 7, 8.....	M F & F..	1
441		Cameron, D. M.....	Sheriff.....	N Front.....	15 .....	M F & F..	1
J 489 493		Cronkhite Joshua....	Farmer.....	E Dominion...	24 25.....	M F & T..	1
J 352		Donnelly, John S....	Cabinet Maker..	W Maria.....	S pt 13.....	M F & T..	1
337		Evans, D.....	Publisher "Age"	N Albert.....	S pt 6.....	M F & F..	1
355		Evans, E. D.....	Miller .....	W Maria .....	13 14.....	M F & F..	1
402		Fraund, Adolph.....	Brewer.....	N Salsbury....	9.....	M F & F..	1
334 440		Fawcett, Wm. F....	Contractor.....	N Front.....	W 3/3 16 ....	M F & F..	1
J 467		Gott, Wm.....	Cabinet Maker...	N North.....	Cen pt 2.....	M F & F..	1
332		German, G. G.....	Agent C. P. R...	E Rapley.....	15.....	M F & F..	1
J 362		German, C. E.....	Insurance Agent.	W Victoria ...	pt E qr 21....	M F & F..	1
J 363		Grist, Charles.....	Retired Merchant	W Victoria ...	1.....	M F & F..	1
J 434		Geddes, Wm.....	Merchant.....	N Front.....	pt 16.....	M F & T..	1
468		Harrison, F. L.....	Undertaker.....	N North.....	1 .....	M F & F..	1
341		Hilton, Friend . . .	Shoe Maker.....	N Albert .....	37.....	M F & F..	1
326		Hardy, Nelson.....	Laborer .....	N Albert.....	7 8.....	M F & T..	1
459		Hanley, John .....	Egg Dealer.....	N North.....	13 .....	M F & F..	1
J 439		Hueston, John .....	Marble Dealer...	N Front.....	E pt 17 .....	M F & T..	1
437		Harris, Frederick ...	Gentleman.....	N Front .....	pt 16, 17 ....	M F & T..	1

1300 500

Number  
Description. P.O

F & T.. 1

F & F.. 1

F & F.. 1

F & T.. 1

F & T.. 1

F & F.. 1

F & F.. 1

F & F.. 1

F & F.. 1

F & F.. 1

F & F.. 1

F & F.. 1

F & F.. 1

F & T.. 1

F & F.. 1

F & F.. 1

F & T.. 1

F & F.. 1

F & T.. 1

F & T.. 1

Handwritten notes and scribbles in the lower middle section of the page.

No 2 Part 1

all Morrow Edwin - Farmer - Malbet - pt 82 pt 20 m 7+7-1  
all ~~Morrow - Chas~~

Jur. No. Rol  
450 H  
414 H  
397 H  
359 Iv  
J 411 Ja  
J 412 Ja  
419 L  
420 L  
331 Li  
J 329 L  
J 408 L  
343 Li  
382 M  
~~J 323 M~~  
460 M  
J 323 M  
J 388 M  
485 M  
381 M  
318 Ne



Polling Sub-Division No. 2.

13

Jur.	No. on Roll.	NAME.	Occupation.	Street or Concession.	No. of Lot or part Lot.	Other Description.	P.O.
	450	Heard, John	Tile Manufacturer	S Front	9, 10	M F & T.	1
	414	Hoskins, F. T	Tin & Stove Dealer	S Saulsbury	4	M F & F.	1
	397	Healy, James	Farmer	W Dewan	12	M F & F.	1
	359	Ivor, John	Merchant	W Maria	pt 22	M F & F.	1
J	411	James, David	Farmer	S Saulsbury	6	M F & F.	1
J	412	James, D. J	Clerk	S Saulsbury	6	M F & F.	1
	419	Luscombe, Thos	Gardener	E Drury Lane Park	lot 1	M F & F.	1
	420	Luscombe, Henry	Gardener	E Drury Lane Park	lot 1	M F & F.	1
	331	Lightfoot, Wm	Farmer	E Rapley	16	M F & F.	1
J	329	Leitch, Alex	Student	W Rapley	9	M F & F.	1
J	408	Lewis, W. T. B	Farmer	S Salsbury	S pt N W qr 20	M F & F.	1
	343	Lindsay, H. G	Insurance Agent	N Albert	10, 11	M F & T.	1
	382	Marshall, Chas	Gardener	W Victoria	Block B	M F & T.	1
<del>J</del>	<del>383</del>	<del>Marshall, John</del>	<del>Gardener</del>	<del>W Victoria</del>	<del>Block B</del>	<del>M F &amp; T.</del>	<del>1</del>
	460	Moore, Francis	Gentleman	N North	14	M F & F.	1
J	323	McCandless, Samuel	Butcher	W Drury Lane	pt N W qr 21	M F & T.	1
J	388	McTaggart, Donald	Gentleman	{ E Drury Lane N Dewan	{ 6 S hf 26	M F & F.	1
	485	McIntosh, John H	Town Treasurer	E Emily	S hf 8	M F & T.	1
	381	McColl, Hugh	Postmaster	W Victoria	20, 21	M F & F.	1
	318	Neelands, Rev John	Minister	N Albert	pt N W qr 21	M F & F.	1

*ELC*

Jur.	No. on Roll.	NAME.	Occupation.	Street or Concession.	No. of Lot or part Lot.	Other Description.	P. O
	358	Nicholl, John T	Miller	W Maria	pt 22	M F & F.	1
J	325	Nicholson, Henry	Insurance Agent	N Albert	5, 6	M F & F.	1
	307	Nicholson, Robert	Lumber Dealer	N Albert	E hf W inf 2	M F & F.	1
	364 365	Orchard, George	Gentleman	W Victoria	2	M F & F.	1
	305	Payne, Thomas	Farmer	N Albert	pt S W qr 20	M F & F.	1
J	313	Parker, Geo H	Farmer	N Albert	pt E hf 20	M F & F.	1
	373 377	Petch, Francis	Retired Farmer	W Victoria	17	M F & F.	1
J	409	Patterson, Duncan	Gardener	W Carrie	4	M F & F.	1
	301 466	Rowland, Edward jr.	Banker	N Albert	pt S W pt 20	M F & F.	1
J	449 486	Rapley, H. S.	Banker	E Emily	S hf 8	M F & F.	1
J	422	Remeley, Allen	Potter	N Albert	N W qr 21	M F & T.	1
	463	Ray, W. A.	Hostler	N North	E pt 2	M F & T.	1
	453	Reynolds, Chas. H.	Dentist	S Front	W hf 12	M F & T.	1
	353 458	Rapley, Manfred	Banker	S Front	N pt 13	M F & F.	1
J	423 &c	Seed, Wm. J.	Book-keeper	E Carrie	pt S E qr 21	M F & F.	1
	344	Snell, W. F.	Jeweller	N Albert	10, 11	M F & F.	1
J	421	Scott, Matthew	Carpenter	W Carrie	F hf 14	M F & F.	1
	330	Smith, Rich. P.	Capitalist	W Rapley	10, 11, 12	M F & F.	1
	494	Smith, James W.	Gentleman	N Albert	N W Cor 21	M F & F.	1
J	396	Squares, Thomas	Laborer	W Dewan	12	M F & T.	1

---

Number	Description.	P.O
	IF&F..	1
	IF&F..	1
	IF&F..	1
	IF&F..	1
	IF&F..	1
	IF&F..	1
	IF&F..	1
	IF&F..	1
	IF&F..	1
	IF&F..	1
	IF&T..	1
	IF&T..	1
	IF&T..	1
	IF&F..	1
	IF&F..	1
	IF&F..	1
	IF&F..	1
	IF&F..	1
	MF&F..	1
	MF&T..	1

Luc. No  
R

354 )  
475 )

430

456

433 )

472 )

435

379 )

&c )

J 428

367

368

366

J 479

371

348

350

J 316

478

446

401

---

**PAR**

---

390

400

310

311

410

Polling Sub-Division No. 2.

15

No. on Roll.	NAME.	Occupation.	Street or Concession.	No. of Lot or part Lot.	Other Description.	P. O.
354 } 475 }	Stewart, G. A.	Miller	W Maria	13, 14	M F & F.	1
430	Smith, W. Thomson.	Bank Managér	N Front	E hf 12	M F & F.	1
456	Sleightholm, F. J.	Supt. Dairy School	S Front	E pt 12	M F & T.	1
433 } 472 }	Thompson, Alex, M. D.			S North ..... 5	M F & F.	1
				N Front ..... 14		
435	Thompson, A. S.	M. D.	S Front	E pt 12	M F & T.	1
379 } &c }	Thrower, Isaac	Gentleman	W Victoria	19	M F & F.	1
J 428	Tanner, F. W.	Boot & Shoe Dealer			M F & T.	1
<del>367 } 368 }</del>	<del>Thompson, Jas. M.</del>	<del>Gentleman</del>	<del>W Victoria</del>	<del>3, 13</del>	<del>S pt O.</del>	<del>M F &amp; F.</del>
366	Thompson, Robt B C.	Dentist	W Victoria	3, 13	S pt O.	M F & F. 1
J 479	Turnbull, T. G.	Grain Dealer	W Emily	S pt 5, 6	M F & T.	1
371	Thomson, Wm. A.	Butcher	W Victoria	pt A	M F & F.	1
348 } 350 }	Wright, Fred J.	Shoe Dealer	W. Maria	39	M F & F.	1
J 316	Woodhull, Chas. W.	Farmer	N Albert	S E pt 20	M F & F.	1
478	Wethereil, J. E.	Teacher	W Emily	N pt 5 6	M F & F.	1
446	Wilson, Rev. Jasper.	Minister	N Front	W pt 14	M F & T.	1
401	Welch, Thomas.	Gentleman	N Saalsbury	8	M F & F.	1

PART II—Persons Entitled to Vote at Municipal Elections ONLY.

390	Anderson, Christena.	Widow	W Dewan	pt N 120	F	1
400	Anderson, Elizabeth.	Widow	N Saalsbury	W pt 3	F	1
310 } 311 }	Bittolph, Carrie	Spinster	N Albert	E hf W hf 20	F	1
410	Bolton, Anne	Widow	S Saalsbury	7	F	1

Jur.	No. on Roll.	NAME.	Occupation.	Street or Concession.	No. of Lot or part Lot.	Other Description.	P.O				
	378	Brown, Elizabeth....	Widow.....	W Victoria.....	18.....	F.....	1				
	349	Brown, Mary.....	Widow.....	W Maria.....	N pt 39.....	T.....					
	376	Barclay, Annie.....	Widow.....	W Victoria.....	15, 16.....	F.....	1				
	398	Croucher, Agnes....	Widow.....	W Dewan.....	11.....	F.....	1				
	357	Cummings, Chas....	Farmer.....	W Maria.....	pt 22.....	F.....					
	442	Cameron, Catharine.	Widow.....	} N Front.....	15.....	} F.....	1				
	443	Cameron, Annie....	Spinster.....					} F.....	1		
	444	Cameron, Jessie....	Spinster.....							} F.....	1
	445	Cameron, Kate.....	Spinster.....								
	406	Downs, Henry.....	Farmer.....	N Saulsbury ..	N E qr 20 ..	F.....	12				
	394	Doke, Jane ..	Widow.....	W Dewan.....	pt S pt 25....	F.....	1				
	476	Griffith, Eli.....	Hotel Keeper ..	S North.....	9.....	F.....	4				
	403	Greenaway, Sarah ..	Widow.....	N Saulsbury ..	5.....	F.....	1				
	474 } 480 }	Hilton, James R....	Clerk.....	W Emily.....	S pt 5, 6.....	F.....	39				
	369 } 370 }	Hutton, Jane.....	Widow.....	W Victoria....	S pt A.....	F.....	1				
	356	Harkness, Mrs Wm H.	Widow.....	W Maria.....	pt 22.....	T.....	1				
	342	Hilton, Bella.....	Spinster.....	N Albert.....	37.....	F.....	1				
	413	James, Jno F.....		S Saulsbury...	6.....	F.....	17				
	464	Knight, Henry.....	Farmer.....	N North.....	E pt 2.....	F.....	2				
	335 } 336 }	Kerchie, Ida.....	Widow.....	} E Rapley.....	13.....	} F.....	15				
								} N Albert.....	1, 2, 3, 4		
	328	Leitch, Margaret....	Widow.....	W Rapley.....	9.....	F.....	1				
	407	Morrison, Mary C....	Spinster.....	N Saulsbury ..	W pt 21.....	F.....	1				
	416 } &c }	Manson, Mary A....	Widow.....	W Carrie.....	pt No 3.....	F.....	1				
	393	McNeill, Annie.....	Widow.....	W Dewan.....	Cen pt 25....	F.....	4				

Number	Description	P.O.
.....		1
.....		
.....		1
.....		1
.....		
.....		1
.....		1
.....		1
.....		1
.....		12
.....		1
.....		4
.....		1
.....		39
.....		1
.....		1
.....		1
.....		17
.....		2
.....		15
.....		1
.....		1
.....		1
.....		4

Jur: No  
Re

327

308  
309

333

418

461

491

361

302

483

415

452

482

386

465

374

---

**PART**

---

405

473

495



Polling Sub-Division No. 2.

17

Jur.	No. on Roll.	NAME.	Occupation.	Street or Concession.	No. of Lot or part Lot.	Other Description.	P. O
	327	McLarty, Mercy	Spinster	W Albert	7, 8	F	1
	308	Nicholson, Alice	Spinster	} N Albert	E pt W hf 20	{ F	1
	309	Nicholson, Annie	Spinster				F
	333	Robinson, Elizabeth	Widow	E Rapley	Whf 14	F	1
	418	Rapley, Mrs Wm	Widow	W Carrie	Park lot 5	F	1
	461	Rason, Elizabeth	Widow	N North	15	F	1
	491	Smith, Wm F	Farmer	W Dominion	16 to 20	F	46
	361	Scott, C. G	Insurance Agent	W Victoria	pt S E qr 21	F	15
	302	Sheppard, Ann J	Widow	N Albert	pt S W qr 20	F	1
	483	Sherman, Maria	Widow	E Emily	S hf 7, 8	F	1
	415	Saunders, Annie	Widow	W Carrie	N pt Park Lot 3T		1
	452	Sifton, Jemima	Widow	S Front	11	F	1
	482	Sampson, Eliza	Widow	E Emily	S ½ 7, 8	T	1
	386	Thompson, Geo	Farmer	E Drury Lane	8, 9	F	1
	465	Thompson Sarah	Widow	N North	W pt 2	T	1
	374	Zavitz, Sophia	Widow	W Victoria & c	14 & c	F	1

**PART III.—Persons Entitled to Vote at Elections to the Legislative Assembly ONLY.**

405	Adams, Harry	Gardener	N Saulsbury	20	M F	1
473	Butler, Benjamin	Gentleman	S North		M F	1
495	Bennett, Arthur		N Albert	W ½ 20	M F	1

## Polling Sub-Division No. 2.

Loc.	No. on Roll.	NAME.	Occupation.	Street or Concession.	No. of Lot or part Lot.	Other Description.	P. O.
	495F.	Best, Edgar H.	Clerk	N Front		M F	1
	347	Cooper, Herb	Furniture Factory	N Albert	38	M F	1
	399	Croucher, Albert	Livery	W Dewan	11	M F	1
	395	Doke, Alfred	Student	W Dewan	pt S pt 25	M F	1
<i>ck</i>	<del>338</del>	<del>Hilton, Ernest E</del>	<del>Printer</del>	<del>N Albert</del>		<del>M F</del>	<del>1</del>
	495A	Howard, J. F	Teacher	N Front	E 1/2 12.	M F	1
<i>ck</i>	<del>317</del>	<del>Morrow, Ed</del>	<del>Student</del>	N Albert	pt S E pt 20	M F	1
	436	McHardy, Jno	Laborer	N Front	16	M F	1
	306	Payne, Wm	Laborer	N Albert		M F	1
	495B.	Patterson, David	Jeweler	S Salsbury		M F	1
	462	Rowland Ed. Sen	Gentleman	N North		M F	1
	351	Springstead, J. G	Farmer	N Albert	pt 20.	M F	1
	495	E Smith, Mansfield	Student	N Front		M F	1
	312	Wilson, Wm	Farmer	N Albert		M F	1
	495	C Welch, Alex	Bank Clerk	N Salsbury		M F	1
	495	D Welch, Jno	V. S.	N Salsbury		M F	1

Jan

Other P.O  
Description.

MF ..... I  
MF ..... I  
MF ..... I  
MF ..... I  
~~MF ..... I~~  
MF ..... I  
MF ..... I  
MF ..... I  
MF ..... I  
MF ..... I  
MF ..... I  
MF ..... I  
MF ..... I  
MF ..... I  
MF ..... I  
MF ..... I  
MF ..... I  
MF ..... I

Tanton W A Undertaker - Front St - MF-1 EG

Comp

PAR

Jur. No  
R

626

633

714 }  
717 }

J 715

597

657

892 }  
897 }

J 866

893 }  
&c }

560 }  
&c }

525

1897.

## Polling Sub-Division No. 3,

Comprising all that part of the town lying West of Caradoc Street, North of Centre Street to Frank Street, thence North of James Street to Maria Street and its intersection with the Side Road.

POLLING PLACE—AT TOWN HALL.

### PART 1.—Persons Entitled to Vote at BOTH Municipal Elections and Elections to the Legislative Assembly.

Jur.	No. on Roll.	NAME.	Occupation.	Street or Concession.	No. of Lot or part Lot.	Other Description.	P. O.
	626	Alexander, A. E . . . . .	V. S. . . . .	S Centre . . . . .	71 . . . . .	M F & T. . . . .	1
	633	Alexander, James . . . . .	Hotel Keeper . . . . .	S Front . . . . .	E pt S . . . . .	M F & F. . . . .	1
	714 717	Avery, R. J . . . . .	Butcher . . . . .	S Front . . . . .	center pt 21 . . . . .	M F & F. . . . .	1
J	715	Avery, Fred . . . . .	Butcher . . . . .	S Front . . . . .	center pt 21 . . . . .	M F & F. . . . .	1
	597	Avery, William . . . . .	Butcher . . . . .	S Centre . . . . .	S W pt 45 . . . . .	M F & F. . . . .	1
	657	Anderson, John A . . . . .	Millinery . . . . .	S Front . . . . .	E pt V . . . . .	M F & T. . . . .	1
	892 897	Ashwell, Geo . . . . .	Gentleman . . . . .	W Frank . . . . .	pt 48, 49 . . . . .	M F & F. . . . .	1
J	866	Ashwell, Geo. W . . . . .	Merchant . . . . .	W Frank . . . . .	pt 48, 49 . . . . .	M F & F. . . . .	1
	893 &c	Ashwell, Allen S . . . . .	Clerk . . . . .	W Frank . . . . .	pt 48, 49 . . . . .	M F & F. . . . .	1
	560 &c	Bowley, James . . . . .	Gentleman . . . . .	S Front . . . . .	E pt V . . . . .	M F & F. . . . .	1
	525	Banghart, Bert . . . . .	Clerk . . . . .	E Maria . . . . .	N pt 20 . . . . .	M F & F. . . . .	1

Jur.	No. on Roll.	NAME.	Occupation.	Street or Concession.	No. of Lot or part Lot.	Other Description.	P.O
J	574	Banghart, Gordon	Furniture Factory	W Thomas	center pt 44	M F & T	1
	526	Banghart, Fred	Printer	E Maria	N pt 40	M F & T	1
	613	Billington, Geo. C	Druggist	S Centre	pt 74	M F & T	1
J	650	Bond, Jno	Baker	N Front	part U	M F & T	1
	779	Berdan, O. L.	M. D.	N Front	W pt W	M F & T	1
J	680	Bishop, David	Hotel Keeper	N Front	pt 24	M F & T	1
	551 & c	Bettridge, Wm	M. D.	N Front	9, 10	M F & F	1
	856	Brittain, H. C.	Jeweller	E Frank	9	M F & T	1
J	867	Barry, John	Merchant	E Frank	sub lots 6, 7	M F & T	1
	500 & 774	Cameron, D. M	Sheriff	N Front	W pt W	M F & F	1
	565	Cook, S. A	Gentleman	S Front	S pt 16, 17	M F & T	1
J	528	Chalmers, James	Traveller	N North	S pt 11	M F & T	1
	757	Cross, William	Grocer	N Front	E pt V	M F & T	1
	559 & 561	Craik, Alex	Carriage Maker	W Thomas	pt 17, 18	M F & T	1
	839	Coutts, Robert H	Marble Dealer	N Front	W pt 7	M F & T	1
J	840 to 843	Collins, W. G		N Front	W pt 7	M F & F	1
	850	Cox, James	Butcher	E Frank	pt 12	M F & F	1
J	804	Cole, Thos	Merchant	N Front	pt 2	M F & T	1
	504	Douglas, Thos	Gentleman	S Kitt. Avenue	25, 26	M F & F	1
	519	Dodd, Jas. N	Chief Police	E Maria	S E pt 12	M F & T	1

her P.O  
ription.

F & T.. 1

F & T.. 1

F & T.. 1

F & T.. 1

F & T.. 1

F & T.. 1

F & F.. 1

F & T.. 1

F & T.. 1

F & F.. 1

F & T.. 1

F & T.. 1

F & T.. 1

F & T.. 1

F & T.. 1

F & F.. 1

F & F.. 1

F & T.. 1

F & F.. 1

F & T.. 1

Jur. No.  
Roll

J 786 D

J 653 D

J 796 D

515 E

726 E

585 F

586 F

J 591-2 F

740 F

800 F

J 849 F

496 } F  
&c }

J 869 F

J 555 G

J 606 G

J 716 G

895 G

896 G

572 } G  
&c }

J 674 G

J 604 G



Polling Sub-Division No. 3.

21

Jur.	No. on Roll.	NAME.	Occupation.	Street or Concession.	No. of Lot or part Lot.	Other Description.	P. O
J 786		Dawson, Wm	Tailor	N Front	X W	M F & T	1
J 653		Dickenson, Richard	Jeweller	S Front	pt W pt U	M F & T	1
J 796		Drynan, Wm	Merchant	N Front	pt 1	M F & T	1
515		Evans, E. D.	Miller	E Maria	S W pt 12	M F & T	1
726		Evans, Fred L. E.	Publisher	S Front	pt 18	M F & T	1
585		Fitzpatrick, Thos.	Blacksmith	Cor Car & Cen	S T	M F & F	1
586		Fitzpatrick, Chas A	Blacksmith	Cor Car & Cen	S T	M F & F	1
J 591-2		Fitzpatrick, Peter C	Livery Keeper	N Centre	S W pt 47, etc	M F & F	1
740		Fothergill, Rev T M	Baptist Minister	S Front	N E qr 14	M F & T	1
800		Folinsbee, John	Lawyer	N Front	pt W & 2	M F & T	1
J 849		Fitzpatrick, Wm	Livery Keeper	E Frank	N pt 1 & 2	M F & F	1
496 &c }		Fawcett, Wm F	Contractor	N Kitt Ave	13 to 18	M F & F	1
J 869		Fyfe, Nate	Barber	E Frank	5	M F & T	1
J 555		Graham, Robert	Grain Buyer	S North	W pt 11	M F & T	1
J 606		Geddes, Wm	Merchant	N Centre	W 1/8 42	M F & F	1
J 716		Gott, Wm	Cabinet Maker	S Front	W pt 21	M F & T	1
895		German, G. G.	Agent C P R	W Frank	pt 48, 49	M F & T	1
896		German, C. E.	Insurance Agent	W Frank	pt 48, 49	M F & T	1
572 &c }		Grist, Chas	Retired Merchant	W Frank	S pt 23	M F & F	1
J 674		Gil, Albert	Merchant	S Front	N W pt 14	M F & T	1
J 604		Grant, Jno	Clerk	N Centre	pt 41	M F & T	1

Jur.	No. on Roll.	NAME.	Occupation.	Street or Concession.	No. of Lot or part Lot.	Other Description.	P. O.
	513 } 529 }	Heard, John.....	Tile Manufacturer	E Maria.....	pt 22.....	M F & F..	I
	553 } &c }	Harrison, F. L.....	Undertaker.....	S North.....	W pt 11.....	M F & F..	I
	616	Harrison, Slater....	Laborer.....	S Centre.....	pt 74.....	M F & T..	I
	577 } J 578 }	Hambly, John jr.....	Marble Dealers	N Albert.....	} 101, 102, 103	M F & F..	I
		Hueston, John.....		W Thomas.....		M F & F..	I
J 530 } &c }		Harrison, Frank....	Furniture Dealer	N North.....	10 pt 22.....	M F & F..	I
J 736		Hunter, Robert.....	Agent.....	S Front.....	E pt 15.....	M F & T..	I
J 51*		Hodgins Jno S.....	Grocer &c.....	E Maria.....	pt 12.....	M F & T..	I
J 861		Hoskin, C. H.....	Tin & Stove Dealer	E Frank.....	pt 8.....	M F & T..	I
		<del>588 Humble, Jno.....</del>	<del>Gentlemen.....</del>	<del>N Centre.....</del>	<del>pt V.....</del>	<del>M F &amp; T..</del>	<del>I</del>
J 732		Hughes, F. P.....	Bank Teller.....	S Front.....	pt 17.....	M F & T..	I
J 596		Hamilton, Wm. J....	Black Smith.....	N Centre.....	S E pt 45.....	M F & F..	I
	508	Healy James.....	Farmer.....	E Victoria.....	21, 22, 56.....	M F & F..	I
	509	Healy, Albert F....	Student.....	E Victoria.....	21, 22, 56.....	M F & F..	I
J 569 } 571 }		Hinchcliffe, John W.	Bicycle Maker...	W Thomas.....	44.....	M F & T..	I
	762	Haldane, Geo. M....	Printer.....	N Front.....	pt V.....	M F & T..	I
	708	Ivor, David.....	Merchant.....	} S Front.....	E pt 21.....	M F & T..	I
	709	Ivor, Thos. S.....	Merchant.....			M F & T..	I
	710	Ivor, Frank.....	Merchant.....			M F & T..	I
J 567		Jay, Chas. C.....	Painter.....	W Thomas.....	N pt 44.....	M F & T..	I
J 871		Kellestine, John....	Organ Dealer....	E Frank.....	Sub-Lot 4....	M F & T..	I
J 535		Keyser, Samuel....	Barber.....	E Maria.....	pt 22.....	M F & T..	I
	539 } etc }	Kittredge A. H.....	Gentleman.....	S Centre.....	N E pt 74....	M F & F..	I

Other  
Description. P.O

MF & F.. I

MF & F.. I

MF & T.. I

MF & F.. I

<sup>3</sup>MF & F.. I

MF & F.. I

MF & T.. I

MF & T.. I

MF & T.. I

MF & T.. I

MF & T.. I

MF & F.. I

MF & F.. I

MF & F.. I

MF & T.. I

MF & T.. I

MF & T.. I

MF & T.. I

MF & T.. I

MF & T.. I

MF & T.. I

MF & T.. I

MF & T.. I

MF & F.. I

Jur. No.  
R

J 547  
557

J 752

J 622

~~667~~

J 292

J 718  
719

J 844

847

J 730  
851

641

J 818

583

558

645

J 672

J 673

J 607

663

J 664

783

687

Polling Sub-Division No. 3.

Jur.	No. on Roll.	NAME.	Occupation.	Street or Concession.	No. of Lot or part Lot.	Other Description.	P. O
J 547 557		Legallee, Thos.....	Teamster....	E Thomas.....	7.....	M F & F..	I
J 752		Lee, A. E.....	Fruit Store.....	N Front.....	W pt U.....	M F & T..	I
J 622		LaMotte, George....	Grocer .....	S Centre.....	72.....	M F & F..	I
<del>667</del>		<del>Laird, W. P.....</del>	<del>Lawyer.....</del>	<del>S Front.....</del>	<del>pts V and 26.....</del>	<del>M F &amp; T..</del>	<del>I</del>
J 292		Lamont, John.....	Harness Maker ..	S Front .....	W pt 23.....	M F & T..	I
J 718 719		Land Jno B.....	Hotel Keeper....	S Front.....	Albion Hotel.	M F & T..	I
J 844		Lauler, Jacob E....	Janitor Dairy ...	N Front.....	11.....	M F & F..	I
		School					
847		Lindsay,.....	MD .....	N Front .....	12.....	M F & F..	I
J 730 851		Lippert, Fred.....	Shoe Merchant..	E Frank.....	11.....	M F & T..	I
641		Meekison, Andrew..	Grocer .....	S Front.....	E pt T.....	M F & F..	I
J 818		Mills, John .....	Grain Dealer....	N Front.....	center pt4....	M F & F..	I
583		Moore, Wm, J.....	Blacksmith .....	W Caradoc...S	pt S, T, U..	M F & T..	I
558		Mallon, John.....	Fire Engineer....	E Thomas...S	pt 74.....	M F & F..	I
645		Marr, Geo .....	Photographer....	S Front.....	W pt T.....	M F & T..	I
J 672		Mihell, Herb.....	Merchant.....	S Front.....	pt Arcade...	M F & T..	I
J 673		Mihell, Harry.....	Merchant.....	S Front.....	pt Arcade...	M F & T..	I
J 607		Monger, Oliver.....	Engineer .....	N Centre.....	pt 41.....	M F & T..	I
663		Meekison, J. D .....	Merchant.....	S Front .....	W pt V.....	M F & F..	I
J 664		Meekison, Wm. G..	Merchant .....	S Front .....	W pt V.....	M F & F..	I
783		Moore, W. C .....	Gentleman .....	N Front .....	center pt X..	M F & F..	I
687		Marshall, Edwin....	Merchant.....	S Front .....	E pt 23.....	M F & T..	I

*Handwritten initials*

Jur.	No. on Roll.	NAME.	Occupation.	Street or Concession.	No. of Lot or part Lot.	Other Description.	P.O
	795	Murray, W. H.	Manager	Flaxmill N Front	E pt 1	M F & F..	1
J	612	McKellar, Malcolm	Blacksmith	Centre	75	M F & F..	1
	533	McIntyre, John W	Printer	N North	9	M F & O..	1
	724	McCabe, Jas. R	M. D	S Front	pt 18	M F & T..	1
	749	McCandlass, Samuel	Butcher	N Front	W pt U	M F & T..	1
J	864	McKellar, Dugald	Merchant			M F & T..	1
J	595	Nettleton, A. H	Drayman	N Centre	46	M F & F..	1
	704 883	Noble, James	Police Magistrate	S Front	W hf 22	M F & T..	1
J	705	Noble, Joseph	Grocer	S Front	W hf 22	M F & T..	1
	825	Nicholson, Henry	Insurance Agent	N Front	E pt 7	M F & T..	1
J	734 863	Newton John A	Merchant	S Front	pt 16, 17	M F & T..	1
	644 &c	Orchard, George	Gentleman	S Front	W pt T	M F & F..	1
J	899	Ogden, W. A	Harness Maker	W Frank	pt 48, 49	M F & F..	1
	619 &c	O'Dwyer, Patrick	Grocer	W Frank	pt 48, 49	M F & F..	1
	805	O'Keefe, Patrick	Gentleman	N Front	pt 2	M F & F..	1
J	785	Orr, Fred	Gentleman	N Front	pt X	M F & F..	1
J	527 &c	Parker, James W	Merchant	E Maria	Lot 40	M F & F..	1
	758	Poo'vine	Grain Buyer	N Front	E pt V	M F & F..	1
J	764	Pike, William	Tin & Stove Merchant	N Front	W pt Y	M F & T..	1
	514	Pole, Wm	G T R Employee	E Maria	pt 22	M F & F..	1
J	659	Prangley, Geo H	Barber	S Front	N E pt V	M F & T..	1

Other P.O  
Description.

MF & F.. 1  
MF & F.. 1  
MF & O.. 1  
MF & T.. 1  
MF & T.. 1  
MF & T.. 1  
  
MF & F.. 1  
MF & T.. 1  
MF & T.. 1  
MF & T.. 1  
MF & T.. 1  
MF & F.. 1  
MF & F.. 1  
MF & F.. 1  
MF & F.. 1  
MF & F.. 1  
MF & F.. 1  
MF & T.. 1  
MF & F.. 1  
MF & T.. 1

Jur. No.  
Re

J 624 }  
&c }

578 }  
858 }

~~878~~

647

816

814

815

695

788

630 }  
631 }

J 900

798

J 656

881 }  
&c }

678

563 }  
848 }

J 819

J 823

J 824

754

769 }  
&c }



Polling Sub-Division No. 3.

Jur.	No. on Roll.	NAME.	Occupation.	Street or Concession.	No. of Lot or part Lot.	Other Description.	P. O.
J 621 } &c }		Pearce, Thos E	Merchant	N Front	Albert Hall	M F & T	1
578 } 858 }		Ray, S. H.	Photographer	E Frank	Sub lot 9	M F & F	1
<del>J 878</del>		<del>Rose, Alex</del>	<del>Clerk</del>	<del>W Frank</del>	<del>pt 48, 49</del>	<del>M F &amp; F</del>	<del>1</del>
647		Reynolds, Chas. H.	Dentist	S Front	W pt T	M F & T	1
816		Robertson, John	Tin & Stove Merchant	N Front	W pt 4	M F & F	1
814		Richardson, Geo	Publisher	N Front	E pt 3	M F & T	1
815		Richardson, Robt. F.	Publisher	N Front	E pt 3	M F & T	1
695		Rowland, Ed. jr.	Banker	S Front	SW pt 22	M F & T	1
788		Robinson, F. T.	Undertaker			M F & T	1
630 } 631 }		Richardson, John J. Richardson, Louis	Veterinary Surgeons	S Centre	pts 69, 70	M F & T M F & T	1 1
J 900		Roach, B. G.	Hotel Keeper	W Frank	77, 78	M F & F	1
798		Raymond, J. G.	Tailor	N Front	E pt 1	M F & T	1
J 656		Snell, W. F.	Jeweller	S Front	W & pt U	M F & F	1
881 } &c }		Smith, James W	Gentleman	W Frank	pts 48, 49	M F & F	1
678		Stepler, W. H.	Druggist	S Front	pt Arcade	M F & T	1
563 } 848 }		Saylor, F. N.	Electrician	E Frank	Electric Plant	M F & F	1
J 819		Smith, Walter M.	Baker	N Front	pt 5	M F & F	1
J 823		Stevenson, Alex	Harness Maker	N Front	W pt 6	M F & F	1
J 824		Stevenson, Wm.	Harness Maker	N Front	W pt 6	M F & F	1
754		Sands, Harry	Carpenter	N Front	pt U & V	M F & T	1
769 } &c }		Thompson, A. S.	M D.	N Front	E pt W	M F & F	1

*Handwritten marks: "30" and "EE" with a checkmark.*

*Handwritten initials "EL" with a checkmark.*

## Polling Sub-Division No. 3.

Jur.	No. on Roll.	NAME.	Occupation.	Street or Concession.	No. of Lot or part Lot.	Other Description.	P. O
<i>GC</i>	<del>887</del>	<del>Thompson, Jas. M.</del>	<del>Gentleman</del>	<del>W Frank</del>	<del>pt 48, 49</del>	<del>M F &amp; F.</del>	<del>1</del>
	888	Thompson, R. B. C.	Dentist	W Frank	pt 48, 49	M F & F.	1
	498	Taylor, James F	Custom Officer	N Kitt Ave	19	M F & T.	1
	886	Thompson, W A	Butcher	W Frank	pt 48, 49	M F & T.	1
J	773	Tanner, F. W.	Shoe Merchant	N Front	W pt W	M F & T.	1
J	506	Thompson, Henry	Farmer	E Vic	pt 20	M F & T.	1
J	506	Urquhart, Frank	Barber			M F & T.	1
	548 } &c }	Vary, D. W	Foundryman	S North	8, 9	M F & T.	1
	<del>760</del>	<del>Vokes, Emerson</del>	<del>Accountant</del>	<del>E Caradoc</del>		<del>M F &amp; T.</del>	<del>1</del>
J	522	Waite, Stephen	Furniture Factory	E Maria	12	M F & F.	1
	595 } &c }	Wright, James	Shoe Merchant	S Kitt Ave	23, 24	M F & F.	1
	782	Welch, Thos B.	Druggist	N Front	pt X	M F & T.	1
J	767	Wright, Chas C.	Hardware Merchant	N Front	pt W	M F & F.	1
	768	Wright, Arthur	Hardware Merchant	N Front	pt W	M F & F.	1
	541 } &c }	Woodbury, Edwin	Gardener	S North &c	3, 4	M F & F.	1
	853	Watkinson, John	Bookseller	E Frank	sub lot 10	M F & T.	1
	771	Wilmott, R. A	Dentist	N Front	pt W	M F & T.	1
	600	Whitehead, J. P	Veterinary Surgeon	N Centre	43	M F & T.	1
	790	Wright, Fred J.	Shoe Merchant	N Front	1 & pt X	M F & T.	1
	690 } &c }	Wilhelm, R. C.	Baker	N Front	pt 23	M F & T.	1

---

Other P.O  
scription.

~~.MF & F.. 1~~

.MF & F.. 1

.MF & T.. 1

.MF & T.. 1

.MF & T.. 1

.MF & T.. 1

.MF & T.. 1

.MF & T.. 1

.MF & T.. 1

~~.MF & T.. 1~~

.MF & F.. 1

.MF & F.. 1

.MF & T.. 1

.MF & F.. 1

.MF & F.. 1

.MF & F.. 1

.MF & F.. 1

.MF & T.. 1

.MF & T.. 1

.MF & T.. 1

.MF & T.. 1

.MF & T.. 1

.MF & T.. 1

Jur. No  
Re

**PAR**

516 }  
&c }  
661 A

54 }  
&c }  
820 A

575 }  
598 }  
536 E

562 E

725 }  
727 } E

741 }  
743 } E

584 E

594 E

629 E

831 B

775 C  
776 C  
777 C  
778 C

711 }  
713 } C

632 C

601 D

643 D

8

Polling Sub-Division No. 3.

Jur.	No. on Roll.	NAME.	Occupation.	Street or Concession.	No. of Lot or part Lot.	Other Description.	P.O
------	--------------	-------	-------------	-----------------------	-------------------------	--------------------	-----

**PART II—Persons Entitled to Vote at Municipal Elections ONLY.**

	516 &c }	Andrews, Rev A A	Minister	E Maria	S W pt 12	F	35				
	661	Argue, Elizabeth	Widow	S Front	E pt V	T	1				
	544 &c }	Auld, Euphemia	Widow	N Front	W pt 5	F	1				
	820	Acres, H. W	Undertaker	N Front	E pt 6	F	61				
	575 598 }	Bryans, Margaret	Widow	N Centre	pt 43	F	4				
	536	Broderick, Warren	Machinist	N North	E pt 8	F					
	562	Bell, Arch	County Judge	S Front	20	F	21				
	725 727 }	Bowley, F. J	Agent	S Front	pt 18	F	1				
	741 743 }	Bowley, W. R	Agent	S Front	N W pt 14	F	1				
	584	Bogue, Thomas	Farmer	W Caradoc	S pt S T U	F	1				
	594	Bond, Isaac	Baker	N Centre	W 2/3 47	F	13				
	629	Buck, William	Stove Manufacturer	S Centre	N pt 70	F	14				
	831	Bartlett, P. H	Lawyer	N Front	pt 7	F	4				
	775 776 777 778	Cameron Annie Cameron, Jessie Cameron, Kate Cameron, Catharine	Spinster Spinster Spinster Widow	N Front	W pt W	{ F..... I F..... I F..... I F..... I					
	711 713 }	Crispin, Thomas	Non-Resident					S Front	E pt 21	F	23
	632	Colter, Charles	Dentist					S Centre	69, pt 70	F	5
	601	Dubois, John	Farmer					N Centre	W pt 43	F	1
	643	Dyas, W. J	Druggist	S Front	W pt T	T	15				

No. on Roll.	NAME.	Occupation.	Street or Concession.	No. of Lot or part Lot.	Other Description.	P.O
813	Degex, L. M.	Bank Clerk.	N Front	pt 4	F.	
812	Edwards, R. W.	Farmer.	N Front	W $\frac{2}{3}$ 3	F.	32
787-9	English, Minnie	Spinster.	N Front	pt X	F.	1
589	Fletcher, Clarina	Widow	N Centre	W hf V	F.	1
590	Graham, Minnie	Widow	N Centre	pt 51, 52	F.	1
602	Geddes, Martha	Widow	N Centre	E $\frac{2}{3}$ 42	F.	1
603	Geddes, Ellen	Spinster	N Centre	E $\frac{2}{3}$ 42	F.	1
605	Geddes, Jas. R.	Merchant	N Centre	E $\frac{2}{3}$ 42	F.	1
654 655	Howard, George	Non-Resident	S Front	pt W pt U	F.	18
507	Holmes, John	Contractor	E Victoria	20	F.	
615 617	Healy, Jno. C.	Non-Resident	S Centre	pt 74	F.	
503	Johnston, Amelia	Widow	S Kitt Ave.	27, 28	F.	15
765	Learoyd, Rev. John	Methodist Minister	N Front	pt Y	F.	16
579	Losie, Christina	Widow	N Albert	pt 70	F.	1
587	Manning, John	Blacksmith	N Centre	E $\frac{1}{2}$ V W $\frac{1}{2}$ U	F.	44
720	Moore, Thirsa	Widow	S Front	Albion Hotel	F.	15
666 &c	Manson, Mary A.	Widow	N Front	pt 1	F.	1
688	Mason, James	Hardware Merchant	S Front	pt 23	T.	16
811	McIntyre, Hugh	Farmer	N Front	E pt K	F.	10

Other P.O  
Description.

.F.....  
.F.....32  
.F..... 1  
  
.F..... 1  
  
.F..... 1  
.F..... 1  
.F..... 1  
.F..... 1  
.F..... 1  
.F.....18  
.F.....  
  
.F.....  
  
.F.....15  
  
.F.....16  
.F..... 1  
  
.F.....44  
.F.....15  
.F..... 1  
.T.....16  
.F.....10

Jur. No.  
Ro

817 M  
532 M  
706 N  
739 F  
748 F  
593 F  
524 P  
759 P  
878 R  
576 S  
760 } S  
&c }  
512 S  
628 S  
821 S  
599 T  
828 T  
649 } T  
&c }  
738 T  
523 W



Polling Sub-Division No. 3.

Jur.	No. on Roll.	NAME.	Occupation.	Street or Concession.	No. of Lot or part Lot.	Other Description.	P. O
	817	McLarty, Mercy	Dress Maker	N Front	E 1/3 5	T	1
	532	McIntyre, Margaret	Widow	N North	9	F	1
	706	Noble, Jessie M.	Spinster	S Front	W hf 22	F	1
	739	Patterson, Samuel	Farmer	S Front	W pt 15	F	1
	748	Pearce, Jane	Widow	N Front	pt U	F	1
	593	Plank, Elizabeth	Widow	N Centre	W 2/3 47	T	1
	524	Parker, Lucy	Spinster	E Maria	S pt 14	F	1
	759	Pool, John	Bank Manager	N Front	E pt V	F	45
	878	Rose, Wilhelmina	Widow	W Frank	pt 48, 49	F	1
	576	Smith, Hannah	Widow	W Thomas	73	F	1
	760 &c)	Scott, C. G.	Insurance Agent	S Centre	71	F	15
	512	Seed, Jane	Widow	N Albert	S pt 70	T	1
	628	Sadlier, Maggie	Widow	S Centre	N pt 70	T	1
	821	Sewell, Ellen B.	Widow	N Front	pt 6	F	1
	599	Thomas, Catharine	Widow	N Centre	E pt 43	F	1
	828	Turner, Flora	Spinster	N Front	pt 7	T	1
	649 &c)	Todd, W. E.	Baker	N Front	E pt U	F	4
	738	Tanner, Jeanette	Widow	S Front	pt 15	T	1
	523	Waite, Sarah	Widow	E Maria	12	F	1

Jur.	No. on Roll.	NAME.	Occupation.	Street or Concession.	No. of Lot or part Lot.	Other Description.	P. O.
------	--------------	-------	-------------	-----------------------	-------------------------	--------------------	-------

**PART III.—Persons Entitled to Vote at Elections to the Legislative Assembly ONLY.**

	634	Allison, John	Agent	Commercial Hotel		M F	1
<i>all</i>	<del>669</del>	<del>Argue, Jos. H.</del>	<del>Tailor</del>	<del>S Front</del>	<del>pt V</del>	<del>M F</del>	<del>1</del>
	637	Ballantyne, Andrew	Hostler	Commercial Hotel		M F	1
	635	Billington, Geo.	M. D.	S Centre	pt 74	M F	1
	582	Brooks, F.	Brewer	W Caradoc	Brewery	M F	1
	700	Cameron, John	Lawyer	S Front	pt 22	M F	1
	702	Cockrill, W. J.		S Front	pt T	M F	1
	723	Callaghan, Jno.	Clerk	S Front		M F	1
	859	Campbell, Jos.	Bar Tender	Roach's Hotel		M F	1
<i>all</i>	<del>686</del>	<del>Downey, David</del>	<del>Bank Clerk</del>	<del>Queen's Hotel</del>		<del>M F</del>	<del>1</del>
	635	Eidt, Louis	Furniture Factory	S Front		M F	1
<i>all</i>	<del>632</del>	<del>Freemantle, Fred</del>	<del>Baker</del>	<del>S Front</del>	<del>pt U</del>	<del>M F</del>	<del>1</del>
	685	Fair, Henry	Hostler	S Front		M F	1
	683	Gunn, Wm. T.	Bar Tender	Queen's Hotel		M F	1
	618	Harrison, Thos. W.	Laborer	S Centre		M F	1
	676	Irwin, Col. John	Insurance Agent	S Front	Office, Arcade	M F	1
	889	James, Jno. Jr.	Canning Factory	W. Fra.	48 49	M F	1

*Ellist  
Forsy*

Other P.O  
Description.

Legislative

...M F..... 1

...M F..... 1

...M F..... 1

...M F..... 1

...M F..... 1

...M F..... 1

...M F..... 1

...M F..... 1

...M F..... 1

...M F..... 1

...M F..... 1

...M F..... 1

...M F..... 1

...M F..... 1

...M F..... 1

...M F..... 1

...M F..... 1

...M F..... 1

...M F..... 1

...M F..... 1

Elliott Wm - Laborer - Thomas St-

m 7-1 *Ell*

Forsythe m 7 Dentist Front St-

m 7-1 *Ell*

Div 3 pt 3

all

Moorehouse B-Queen Hotel - Fant St - M7-1.

all

Smith Norman - Fur Factory - Thomas St - M7-1

Jur. No. Rol  
904 K  
573 K  
903 Li  
722 L  
636-M  
684-M  
904D M  
904C-M  
901-M  
902 M  
904AO  
721 Pa  
846 Re  
580 Sm  
904B S  
842 W

Polling Sub-Division No. 3.

31

Jur.	No. on Roll.	NAME.	Occupation.	Street or Concession.	No. of Lot or part Lot.	Other Description.	P.O.
	904	Kearns, Fred	Clerk	E Caradoc	pt 7	M F	1
	573	Keyser, Geo. A	Barber	S Front	Queen's Hotel	M F	1
	903	Lindsay, Samuel	Laborer	American Hotel		M F	1
	722	Long, Wm	Furniture Factory	S Front		M F	1
	636	Martin, Wm	Furniture Factory	S Front		M F	1
	684	Maione, Ted	Clerk	with Mihell, Gill & Co.		M F	1
	904	D M. Neil, Duncan	Living with C C Jay			M F	1
	904	C-Mitchell, Fred				M F	1
	901	Muldoone, John	Hostler	American Hotel		M F	1
	902	McDonald, Alex	Marble Cutter	W Frank		M F	1
	904	A O'Dwyer, Wm	Clerk	Centre	7	M F	1
	721	Parker, Chas	Farmer	S Front		M F	1
	846	Reynolds, A. K.	Teacher	N Front	11	M F	1
	580	Smith, Geo P	Teacher	W Thomas	pt 73	M F	1
	904	B Scott, Thos		W Frank		M F	1
		<i>Humphreys Robt - Bar tender</i>		<i>Commercial Hotel</i>		<i>M F</i>	<i>1</i>
	842	Wilson, Wm	Marble Cutter	N Front	7	M F	1

*GA*

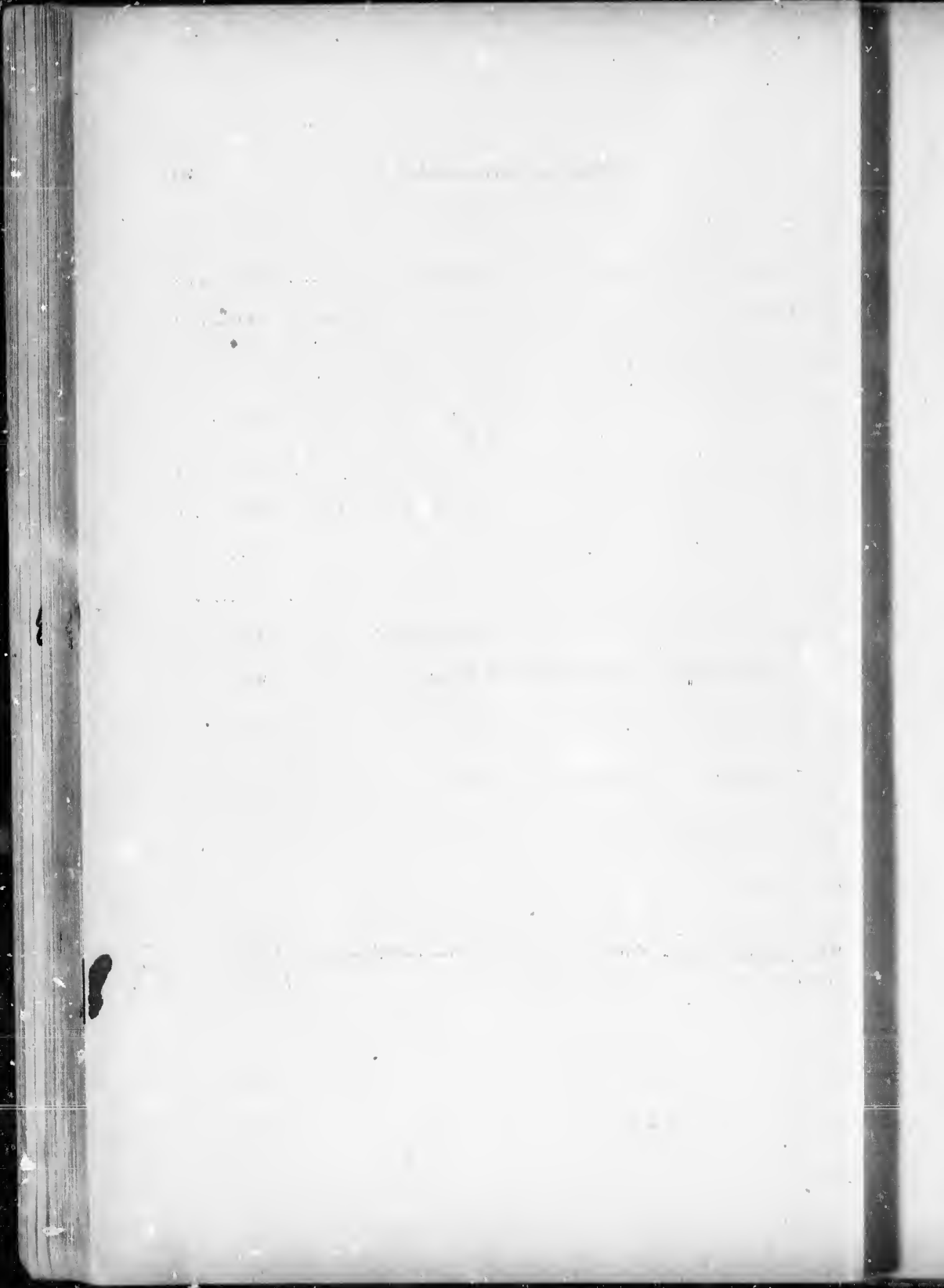



Compris

**PART**

Jur. No. of  
Roll

972 } Ar  
&c }

1150 } Ar  
&c }

J 1106 Ar

909 } Bi

J 1229 Ba

1182 Bo

1036 Be

1282 Br

J 1267 } B

1268 } B

J 1201 Ba

1243 Bu

1202 Cu



1897.

## Polling Sub-Division No. 4,

Comprising all that part of the Town lying West of Caradoc Street, South of Centre Street to Frank Street, thence South of James Street and East of Richmond and McKellar Streets.

POLLING PLACE—AT HIGH SCHOOL.

### PART 1.—Persons Entitled to Vote at BOTH Municipal Elections and Elections to the Legislative Assembly.

Jur.	No. on Roll.	NAME.	Occupation.	Street or Concession.	No. of Lot or part Lot.	Other Description.	P.O.
	972 } &c }	Anstie, John S	Gentleman	S Albert	38	M F & F..	1
	1150 } &c }	Alison, P. J.	Insurance Agent	S Campbell	67, 68	M F & F..	1
J	1106	Anderson, Wm. J	Insurance Agent	N Burn	W pt 107	M F & F..	1
	909	Bigg, Richard	Laborer	E Centre	pt T	M F & T..	1
J	1220	Ballantyne, Robt. A	Engineer	S Beech	17, Whf 18.	M F & F..	1
	1182	Bosman, John	Laborer	S Scott	78	M F & F..	1
	1036	Benjamin, Joseph	Laborer	W Adelaide	113	M F & T..	1
	1282	Brady, Albert	Brick Mason	S Metcalfe	pt 3	M F & F..	1
J	1267 } 1268 }	Brock, Robt Brock, Wm. H	Gentleman Clerk	S Metcalfe	3, 4, 5	M F & F.. <del>M F &amp; F..</del>	1
J	1201	Bawden, Isaac	Gentleman	N Scott	pt 83	M F & F..	1
J	1243	Burrows, Richard	Hostler	S James	E pt T		
	1202	Cutler, Jacob	Assistant Police	S Maitland Ter	N W pt 6	M F & F..	1

Jur.	No. on Roll.	NAME.	Occupation.	Street or Concession.	No. of Lot or part Lot.	Other Description.	P. O.
	1185 } 1186 }	Crone, Wm.....	Gentleman.....	S Scott .....	80 .....	M F & F..	I
J	1161	Calcut, Joseph.....	Laborer .....	E McKellar... 10 to 13.....		M F & T..	I
	<del>1123</del>	<del>Carrie, Peter W.....</del>	<del>Student.....</del>	<del>S High .....</del>	<del>103.....</del>	<del>M F &amp; F..</del>	<del>I</del>
	1275 } 1280 }	Cawthrope, Thomas	Gentleman.....	S Metcalfe....	W pt 3.....	M F & F..	I
J	1283 } 927 }	Cain, Wm .....	Shoe Maker ... }	S Metcalfe....	centre pt 3... }	{ M F & T.. M F & F.. }	{ I I }
J	971	Carruthers, John.....		S Albert.....	29 .....	M F & F..	I
	1082	Coulten, Chas.....	Engineer .....	W Caradoc... pt 10.....		M F & T..	I
	1205	Cummiford, Milton W.	Agent.....	S Maitland....	pt 5.....	M F & T..	I
	1212	Carruthers, And....	Traveller.....	N Maitland ...	90, 91.....	M F & F..	I
J	1216	Coutts, Robt. H....	Marble Dealer...	N Maitland ...	94.....	M F & F..	I
	1022	Campbell, James...	Gentleman.....	E Adelaide... 127, 128.....		M F & F..	I
J	1246	Cooper, J. W.....	Clerk.....	N Metcalfe ...	S pt S.....	M F & F..	I
	<del>1023</del>	<del>Campbell, Milton A.</del>	<del>Student .....</del>	<del>E Adelaide....</del>	<del>127, 128.....</del>	<del>M F &amp; F..</del>	<del>I</del>
J	1254	Corrlyn, Robt.....	Furniture Factory	S James.....	pt U.....	M F & T..	I
	1027	Campbell, Thomas..	Gentleman.....	E Adelaide... 141.....		M F & F..	I
	1131	Cuddy, Loftus.....	Teacher.....	N High.....	.60.....	M F & F..	I
	1054	Calcut, Wm.....	Laborer .....	E Princess....	pt 8.....	M F & F..	I
	1058	Cameron, Jno.....	Laborer .....	E Princess....	pt 7.....	M F & T..	I
	1141 } &c }	Daniels, Wm. ....	Gentleman.....	N High.....	54, 55 .....	M F & F..	I
	1136 } 1138 }	Dewar, Neil.....	Gentleman.....	N High... ..	52.....	M F & T..	I
	1169	Dunsmore, Thomas	Teacher.....	N Campbell... 36, 37.....		M F & F..	I

Other P.O  
description.

.M F & F.. I

.M F & T.. I

~~.M F & F.. I~~

.M F & F.. I

(M F & T.. I  
(M F & F.. I

.M F & F.. I

.M F & T.. I

.M F & T.. I

.M F & F.. I

.M F & F.. I

.M F & F.. I

.M F & F.. I

~~.M F & F.. I~~

.M F & T.. I

.M F & F.. I

.M F & F.. I

.M F & F.. I

.M F & T.. I

.M F & F.. I

.M F & T.. I

.M F & F.. I

Jur. No.  
Re

J 1158

993 }  
994 }

1029

1038

1060

1211

1251

948 }  
1200 }

1167

925

J 1265

~~1002~~

1172

~~J 1140~~

J 1147

1132

1133

1010

915 }  
1008 }

1170 }  
1218 }

J 949 }  
1228 }

Polling Sub-Division No. 4.

Jur.	No. on Roll.	NAME.	Occupation.	Street or Concession.	No. of Lot or part Lot.	Other Description.	P. O
J	1158	Davidson, Robert H.	N Carpenter	N Campbell	6, 7	M F & T	1
	993 } 994 }	Donnelly, Patrick	Gardener	E McKellar & c	4, 5 & c	M F & F	1
	1029	Dalton, Dukes	Gentleman	E Adelaide	153, 154	M F & F	1
	1038	Ellis, John	Painter	W Adelaide	119	M F & F	1
	1060	Folkes, Frank	Rd. Commissioner	E Princess	S pt 5	M F & F	1
	1211	Fortner, Orville	Grocer	N Maitland Ter	N pts 90, 91	M F & T	1
	1251	Wife, John	Engineer	N Metcalfe	T	M F & T	1
	948 } 1200 }	Fyfe, Geo. W.	Lumber Dealer	N Scott	81, 82	M F & F	1
	1167	Folinsbee, John	Lawyer	N Campbell	38	M F & T	1
	925	Foe, A. H.	Confectioner	E Frank	pt 109, 110	M F & T	1
J	1265	Frank, Zack	Engineer	S Metcalfe	56	M F & T	1
	<del>1092</del>	<del>Foster, Thomas</del>	<del>Gardener</del>	<del>N Keefer</del>	<del>123</del>	<del>M F &amp; T</del>	<del>1</del>
	1172	Gott, Benjamin	Gentleman	N Campbell	71	M F & F	1
J	<del>1146</del>	<del>Gordon, Grant</del>	<del>Banker</del>	<del>S Campbell</del>	<del>63, 64</del>	<del>M F &amp; F</del>	<del>1</del>
J	1147	Gordon, Chas. B.	Student	S Campbell	63, 64	M F & F	1
	1132	Graham, Geo. sr.	Shoe Maker	N High	59	M F & F	1
	1133	Graham, Geo. C.	Tailor	N High	59	M F & F	1
	1010	Gooderham, Thos.	Plasterer	E Beattie	W hf 73	M F & F	1
	915 } 1008 }	Graham, Dugald	Grocer	E Frank	N pt 79, 80	M F & F	1
	1170 } 1218 }	Gillies, Dugald	Egg Dealer	N Maitland	95, 96	M F & F	1
J	949 } 1228 }	Herd, Geo. K.	Lumber Dealer	N Beach	8, 9, 10	M F & F	1

*OK*

*OK*

## Polling Sub-Division No. 4.

Jur.	No. on Roll.	NAME.	Occupation.	Street or Concession.	No. of Lot or part Lot.	Other Description.	P. O
	1178	Howell, Wm. R	Gentleman	S Scott	75, 76	M F & T	1
J	1085	Hill, Thomas D	Plasterer	W Caradoc	13 pt 14	M F & F	1
	1273	Holt, George	G T R Employee	S Metcalfe	2	M F & T	1
J	1189	Hambly, John jr	Marble Dealer	S Scott	32, 33	M F & F	1
	966-7	Humphreys, Samuel	Waggon Maker	S Albert	31	M F & F	1
	986	Johns, W. C	Furniture Factory	E McKellar	pt 3	M F & F	1
	1142	Johnson, Hugh D	School Inspector	N High	Blk C S, 8, 9 10 & c	M F & F	1
J	952	Johnson, Edward	Butcher	S Albert	37	M F & T	1
	975	Jordan, Rev. W, G.	Presby Minister	S Albert	28	M F & T	1
J	1261	Kellestine, John	Organ Dealer	N Metcalfe	pt V, 204	M F & T	1
	908 & c	Kittredge, A. H.	Gentleman	W Caradoc	pt S and T	M F & F	1
	1113 & c	Large, William	Gentleman	S High	3, 4, 5, etc.	M F & F	1
J	1026	Lethbridge, Samuel Gardner		E Adelaide	142	M F & F	1
	1020	Lethbridge, John	Gentleman	E Adelaide	68	M F & O	1
J	970	Lumley, D. J	Marble Sculptor	S Albert	29	M F & T	1
	1064	Lenfesty, John	Conveyancer	W Caradoc	N pts S & T	M F & F	1
	906	Lindsay, W. B	M D	S Centre	pt S	M F & F	1
J	995	Miller, Wm	Clerk	S Centre	pt S	M F & T	1
	<del>1063</del>	<del>Morgan, Alfred</del>		<del>W Caradoc</del>	<del>S pt S</del>	<del>M F &amp; F</del>	<del>1</del>
J	1091	Murray, John W	Builder	W Caradoc	S pt 15	M F & F	1

64

P.O

N.. I

N.. I

N.. I

N.. I

N.. I

N.. I

N.. I

N.. I

N.. I

N.. I

N.. I

N.. I

N.. I

D.. I

T.. I

F.. I

F.. I

T.. I

F.. I

F.. I

F.. I

Jur. No  
R

J 1115

J 1066

1199

1163

1164

1024

913

914

J 122

J 946

112

122

122

103

&

104

104

J 112

J 112

118

117

J 107

126

&

108



Polling Sub-Division No. 4.

Jur.	No. on Roll.	NAME,	Occupation.	Street or Concession.	No. of Lot or part Lot.	Other Description.	P.O.
J	1115	Minchiner, Jno	Furniture Factory	S Beach	99	M F & T.	1
J	1066	Mann, Wm	Brewery	W Caradoc	pt S T	M F & T.	1
	1199	Moore, George	Butcher	N Scott	24	M F & F.	1
	1163	Miller, Robert	Sanitary Inspector	N Campbell &c.	40 &c.	M F & F.	1
	1164	Miller, Jas. A.	Laborer	N Campbell	40	M F & F.	1
	1024	Maine, Henry	Clerk	E Adelaide	139, 140	M F & T.	1
	913	Mitchell, Hugh	Gentleman	S Centre	81 and V.	M F & F.	1
	914	Mitchell, James W.	Druggist	S Centre	pt T	M F & F.	1
J	1227	Merritt, W. H.	Furniture Factory	N Maitland Ter	1, 2	M F & F.	1
J	946	McWhinney, James	Carriage Painter	E Frank	205, 206	M F & T.	1
	1122	McDougall, Jno. W.	Druggist	S High	102	M F & F.	1
	1224 } 1225 }	McIntyre, J. C.	Gentleman	N Maitland	3	M F & F.	1
	1030 } &c }	McNeice, Thomas	Market Clerk	N Campbell	42	M F & F.	1
	<del>1041</del>	<del>McIntyre, D. A.</del>	<del>Dairy School</del>	<del>W Princess</del>	<del>5, 6</del>	<del>M F &amp; F.</del>	<del>1</del>
	1040	McIntyre, S.	Tin Smith	W Princess	5, 6	M F & F.	1
J	1128	McBeth, George	Contractor	N High	62	M F & F.	1
J	1126	McDade, Wm	Black Smith	S High	150 &c	M F & T.	1
	1184	McGurn, Edward	Teamster	S Scott	79	M F & T.	1
	1174	McPhail, Daniel	Mason	N Campbell	73	M F & T.	1
J	1076	Nicholl Francis	Teamster	W Caradoc	pt 6	M F & F.	1
	1266 } &c }	Nicholson, Robt	Lumber Dealer	S Metcalfe	56	M F & F.	1
	1087	Northcott, Joseph	Rake Factory	W Caradoc	pt N hf 15	M F & F.	1

*Handwritten initials*

*Handwritten initials*

## Polling Sub-Division No. 4.

Jur. No. on Roll.	NAME.	Occupation.	Street or Concession.	No. of Lot or part Lot.	Other Description.	P.O
J 1015	Neil, Isaac	Bar Tender	E Adelaide, etc	58, 59, 60, & 61	M F & T	1
1069	Nicholson, Edward	Electrician	W Caradoc	pts S and T	M F & T	1
1237	Nicholls, Thos.	Janitor	N James	centre pt V	M F & F	1
1157	O'Dwyer, Edward	Laborer	S Campbell	1, 2	M F & F	1
1188	Parks, Edward	Gentleman	S Scott	34	M F & F	1
1079	Petch, Francis	Gentleman	W Caradoc	S pt 10	M F & F	1
J 1156	Payne, James	Rake Factory	S Campbell	3, 4, 5	M F & F	1
1285	Pool Irvine,	Grain Dealer	} Elevator on R R ground		M F & F	1
1286	Pool, Wm. H.	Grain Dealer				
J 931	Prangley, James W	Hotel Keeper	E Frank	S pt 1 and X	M F & F	1
1203	Quick, Walter	Carpenter	S Maitland Ter	pt 5	M F & T	1
1139	} Ray, S. H.	Photographer	S Campbell	47, 48, 49	M F & F	1
1154						
1048	} Ross, Hugh	High School Jan	W Princess	134, 135	M F & F	1
1050						
<del>1049</del>	<del>Ross, Geo. A.</del>	<del>Clock</del>	<del>W Princess</del>	<del>134, 135</del>	<del>M F &amp; F</del>	<del>1</del>
<del>1051</del>						
1117	Robinson, John	Carpenter	S High	100	M F & F	1
983	Root, Richard	Laborer	S Maitland	E hf 24	M F & T	1
964	Rowe, Edward	Teamster	S Albert	32	M F & F	1
J 1234	Rapley, Henry	Carpenter	N James	U	M F & T	1
969	Richardson, R. F.	Publisher	S Albert	30	M F & O	1
J 947	Reid, Alex	Coal & Wood Dealer	W Frank	196 to 199	M F & F	1
1068	Roberts, Stephen	Gentleman	W Caradoc	pt S & T	M F & T	1
<del>929</del>	<del>Sullivan, Jerry</del>	<del>Blacksmith</del>	<del>E Frank</del>	<del>pt 200, 202</del>	<del>M F &amp; T</del>	<del>1</del>

P.O

... 1

... 1

... 1

... 1

... 1

... 1

... 1

... 1

F.. 1

T.. 1

F.. 1

F.. 1

E.. 1

F.. 1

T.. 1

F.. 1

T.. 1

O.. 1

F.. 1

T.. 1

T.. 1

Jur. No  
R

~~J 950~~

J 960 }  
& c }

890

1103

~~1115~~

1176

J 1226

J 1074

~~1080~~

J 1078

1197

J 1009

1090

1233

~~1131~~

J 1160 V

J 1187 V

J 962 }  
& c }

J 923 V

~~J 1101 V~~

J 999 W

1120 }  
1177 }

Polling Sub-Division No. 4.

Jur.	No. on Roll.	NAME.	Occupation.	Street or Concession.	No. of Lot or part Lot.	Other Description.	P. O.
	<del>1450</del>	<del>Smith, J. A</del>	<del>Lumber Dealer</del>	<del>S Albert</del>	<del>38, 39</del>	<del>M F &amp; T</del>	<del>1</del>
	1960 &c }	Scott, John C	Egg Merchant	N Maitland Ter	97, 98	M F & F	1
	890	Sessions, Wm	Blacksmith	N Maitland	E hf 15	M F & F	1
	1103	Seed, Wm. J	Book-Keeper	S Burns	113 to 117	M F & F	1
	<del>1115</del>	<del>Scott, William</del>	<del>Egg Dealer</del>	<del>S &amp; N Mait. Ter</del>	<del>84, 95, &amp;c</del>	<del>M F &amp; F</del>	<del>1</del>
	1176	Stewart, Jno	Farmer	N Campbell	74	M F & T	1
	J 1226	Smyth, S. M	Furniture Factory	N Maitland Ter	1, 2	M F & F	1
	J 1074	Sharpe, Jas. A	Agent	W Caradoc	pt 57	M F & T	1
	<del>1080</del>	<del>Thompson, P. J</del>	<del>Teacher</del>	<del>W Caradoc</del>	<del>pt N hf 10</del>	<del>M F &amp; T</del>	<del>1</del>
	J 1078	Thompson, G. M	Farmer	W Caradoc	pt 6	M F & T	1
	1197	Topp, Abraham	Hostler	N Scott	26, 27, 28	M F & F	1
	J 1009	Tomlinson, W. G	Painter	W Beattie	31, 32	M F & F	1
	1090	Tellire, Jos	Laborer	W Caradoc	pt 15	M F & F	1
	1233	Williams, John S	Gentleman	S Beech	20, 21	M F & F	1
	<del>1151</del>	<del>Welch, Linus</del>	<del>Clerk</del>	<del>S Campbell</del>	<del>pt 67, 68</del>	<del>M F &amp; T</del>	<del>1</del>
	J 1160	Wilkinson, William	Rake Factory	N Campbell	8	M F & F	1
	J 1187	Whimp, Jos	Laborer	S Scott	34, 35	M F & T	1
	J 962 &c }	Woods, James	Carriage Builder	S Albert	33	M F & F	1
	J 923	Weeks, John	Shoe Maker	E Frank	pt 109, 110	M F & F	1
	<del>1110</del>	<del>Welch, Lyman</del>	<del>Gardener</del>	<del>S Burns</del>	<del>113 to 117</del>	<del>M F &amp; T</del>	<del>1</del>
	J 999	Wilson, Wm	Laborer	E McKellar	9 to 13	M F & T	1
	1120 1177 }	Zavitz, Thomas	Gentleman	N Campbell	74	M F & F	1

*EH*

*EH*

*EH*

*EH*

*EH*

Jur.	No. on Roll.	NAME.	Occupation.	Street or Concession.	No. of Lot or part Lot.	Other Description.	P. O.
------	--------------	-------	-------------	-----------------------	-------------------------	--------------------	-------

**PART II—Persons Entitled to Vote at Municipal Elections ONLY.**

	1238	Armstrong, Mary	Teacher	S James	U, N E pt	V F	1
	945	Ash, Ephriam	Farmer	E Frank	pt 200, 202	F	61
	912	Bradshaw, Ashley	Non Resident	S Centre	pt 3	F	1
	957	Beers, Mary	Spinster	S Albert	34, 35	T	1
	76 1194	Blair, Julia	Spinster	N Scott	1 to 5, etc	F	1
	958	Beers, Ellen	Spinster	S Albert	34, 35	T	1
	1025 1104	Buck, Wm	Stove Manufacturer	E Adelaide	139, 140	F	14
	1124	Currie, Jane	Widow	S High	103	F	1
	1039	Campbell, Flora	Widow	W Adelaide	120, 121	F	1
	1059	Cameron, Effie	Spinster	E Princess	pt 7	F	1
	1062	Cuddy, Esther	Widow	W Caradoc	S pt S	T	1
	1247	Cooper, Hannah	Widow	N Metcalfe	S pt S	F	1
	919	Cowan, Alice	Widow	E Frank	pt 79, 80	F	27
	920	Cowan, Thomas	M.D.	S Centre	N E pt 80	F	27
	1262	Diggins, Margaret	Widow	S Metcalfe	pt E hf 37	T	1
	1018	Denning, Jane	Widow	E Adelaide	65, 66, 67	F	1
	1204	Dudley, George	Non Resident	S Maitland Ter	N E pt 5	F	1
	1016	Elliott, Wm	Non-Resident	W Princess	7, 8, 9, 10	F	62
	1130	Farrow, Martha	Widow	N High	61	F	1
	979	Fitzpatrick, Sarah	Widow	E Richmond	W hf 15	F	1
	1003 &c	Frank, Chas. G	Farmer	E & W Beattie	35 &c	F	1
	1145	Gordon, Elizabeth	Widow	S Campbel	63, 64	F	1

n. P.O

**NLY.**

..... I

.....61

..... I

..... I

..... I

..... I

.....14

..... I

..... I

..... I

..... I

..... I

.....27

.....27

..... I

..... I

..... I

.....62

..... I

..... I

..... I

..... I

Jur. No.  
R

1155

1241

1272

1236

1094

1220

1011

1153

1181

1195

955

917

918

1056

1021

981

1111

1077

1210

1021

1041

1071

&

1051

1041

1011

166



Polling Sub-Division No. 4.

41

Jur.	No. on Roll.	NAME.	Occupation.	Street or Concession.	No. of Lot or part Lot.	Other Description.	P.O
	1159	Hurd, Cyrus	Carpenter	N Campbell	..6, 7	F	4
	1241	Haldane, Robert	Farmer	S James	.....E pt T	F	1
	1272	Hawley, Mary	Widow	S Metcalfe	....6, 7	F	39
	1236	Harrison, Mary A.	Widow	N James	.....E pt V	F	1
	1094	Harris, James	Non Resident	N Keefer	....124, 125	F	1
	1220	Hogg, F. K.	Non Resident	S Maitland Ter	84, 85, 86	F	49
	1011	Hammett, Mrs. Jas	Widow	W Adelaide	..E hf 73	F	1
	1153	Jeffery, Mary	Widow	S Campbell	..47 & c	F	1
	1181	Knight, Nancy	Widow	S Scott	.....77	F	1
	1195	Kearney, Lorence J	Spinster	N Scott	.....12 & c	F	1
	959	Kitchen, Nellie	Spinster	S Albert	.....34, 35	F	1
	917 918	Lamon, Mrs. Geo.	Widow	E Frank	.....pt 79, 80	F	1
	1056	Lewis, Annie	Widow	E Princess	....S hf 7	F	1
	1021	Lethbridge, Elizabeth	Spinster	E Adelaide	....68	F	1
	985 1112	Manson, Mary	Widow	S High, E Richmond	.....	F	1
	1072	Murdock, Prudence	Widow	W Caradoc	..pt 57	T	1
	1210	Moore, Elizabeth	Widow	S Maitland Ter	89	F	1
	1028	Morrison, Mrs Peter	Widow	E Adelaide	....153, 154	T	1
	1043	Marshall, Mary	Widow	W Princess	..132	F	1
	1073 &c	McTaggart, Jane	Widow	S Metcalfe	....pt 57	F	1
	1055	McTavish, Honor	Widow	E Princess	....N hf 8	F	1
	1044	McAlpine, Maria	Spinster	W Princess	..132	F	51

1041 McIntyre D.A. Dairy school - do 5-6 7 - 1  
 1063 Morgan Alfred - - W Caradoc Spt 5 7 - 1

## Polling Sub-Division No. 4.

Jur.	No. on Roll.	NAME.	Occupation.	Street or Concession.	No. of Lot or part Lot.	Other Description.	P. O.
	1121	McDaugall, Naney	Widow	S High	102	F	1
	1149	McPhail, Ellen	Widow	S Campbell	65, 66	F	1
	1033	McNeice, Jane	Widow	W Adelaide	E hf 107	F	1
	1281	Ogden, Susannah	Widow	S Metcalfe	2	F	1
	1179	Petch, Isaac	Non Resident	S Scott	75, 76	F	1
	1084	Pegley, Matilda	Spinster	W Caradoc	11 etc	F	1
	916	Parsons, Edwin	Butcher	E Frank	pt 79, 80	T	1
	911	Pannell, Mary	Widow	S Centre	pt T	T	1
	252	Parker, Chas W	Insurance Agent	N Metcalfe	pt U	F	31
	926	Rowe, Albert	Farmer	E Frank	pt 109, 110	F	55
	1127	Ross, Geo. W	Min-Education	S High	150, 151, 152	F	15
	1279	Rosser, Annie	Widow	S Metcalfe	E pt 1	T	1
	1035	Rowland, Mary	Widow	W Adelaide	106	F	1
	968	Richardson, Fanny	Widow	S Albert	30	F	1
	1116	Robinson, Johanna	Widow	S High	99	F	1
	1162	Rothwell, Thos. R.	Non resident	N Campbell	9, 10	F	4
	1214	Stoops, Benah	Spinster	N Maitland Ter	E hf 93, W hf 93	F	
	1206	Selis, David	Non resident	S Maitland Ter	5	F	4
	1119	Scott, Martha	Widow	S High	101	T	1
	1102 1144	Seed, Jane	Widow	S Burns, etc	113 to 117, &c	F	1
	907	Smith, Cathariné	Widow	S Centre	W pt T	T	1
	1171	Wade, Richard	Non resident	N Campbell	69, 70	F	4

1049 } R  
10515

1219-Sc

1080-

1049 } Rosa Geo A - Clerk - W Primers - 134-135 - 7-15-  
1051 } *CL*

1219 - Scott Wm Egg dealer - S + N Mantland Ter - 84,954c - 7-  
*CL*  
*F. Peters*

1080 - Thompson P. J. Teacher - W Canadoc - pt N 1/2 10 - 7- 11  
*CL*

*W. Sallantyne J.A. - Beech Pt - 17 -*

*m7-1*

*W. Gallagher Eugene - Employee - Scott. Gillis & Co*

*m7-1*

*W. Herrington Robt. - Frank St. - 200-202*

*m7-1*

Jr. No. Rol

651 }  
&c }

930 }  
&c }

1086 V

PART

1239 A

1290 B

1230 B

934 B

1037 B

937 B

1302 C

1138 D

1019 D

938 E

933 F

~~930 G~~

1013 H

935 H

1213 H

936 Ja

~~1065 L~~

Polling Sub-Division No. 4.

Inr.	No. on Roll.	NAME.	Occupation.	Street or Concession.	No. of Lot or part Lot.	Other Description.	P. O.
	651 } &c }	Wilson, Joseph	Non resident	S Albert	38, 39	F	40
	930 } &c }	Woods, Mrs. Chas	Widow	N Campbell	72	F	1
	1086	Waltham, Elizabeth	Widow	W Caradoc	14, 15	F	1

**PART III.—Persons Entitled to Vote at Elections to the Legislative Assembly ONLY.**

1239	Armstrong, Irwin	Machinist	S James	N pt U, N	M F	1
1290	B Adams, Jno. W	Pottery	S Albert	37	M F	1
1230	Ballantyne, Wm R	Painter	S Beech	17, Whf 18	M F	1
934	Burrows, Fred	Pop works	N James		M F	1
1037	Benjamin, William	Laborer	W Adelaide	118	M F	1
937	<del>Bolton</del> <sup>Burton</sup> , James	Furniture Factory	N James		M F	1
1302	Cooper, Frank		N Metcalfe		M F	1
1138	Dewar, Hugh	Laborer	N High	52	M F	1
1019	Denning, Wm.	Student	E Adelaide	65 &c	M F	1
<del>938</del>	<del>Elkins, Jas. C.</del>	<del>Furniture Factory</del>	<del>N James</del>		<del>M F</del>	<del>1</del>
933	Fraund, Henry	Brewery	Prangley House		M F	1
<del>930</del>	<del>Garabart, Chas</del>	<del>Furniture Factory</del>	<del>N James</del>		<del>M F</del>	<del>1</del>
1013	Head Geo	Laborer	E Adelaide	Reserve A	M F	1
935	Hurst, J. A.	Furniture Factory	N James		M F	1
1213	Hare, And. W.	Plasterer	N Maitland Ter.	93	M F	1
936	Jamieson, Wm.	Furniture Factory	N James		M F	1
<del>1067</del>	<del>Lanfesty, Fred W.</del>	<del>Student</del>	<del>W Caradoc</del>		<del>M F</del>	<del>1</del>

*cl*

*cl*

*cl*

*cl*

## Polling Sub-Division No. 4.

Jur.	No. on Roll.	NAME.	Occupation.	Street or Concession.	No. of Lot or part Lot.	Other Description.	P. O
	942	Morrison, Dan	G.T.R. Employee	E Frank		M F	1
	1242	Moore, Albert	Laborer	S James	E pt T	M F	1
	1129	McBeth, John	Carpenter	N High	.62	M F	1
	1034	McNeice, A. E	Student				
	1289	McBeth, Geo. Jr.	Carpenter	N. High	.62	M F	1
	1302 A	Nobes, James		Prangley House		M F	1
	1089	Northcott, Jos. H.	Laborer	W Caradoc	pt 15	M F	1
	943	Pierce, Fred	G.T.R. Employee	E Frank		M F	1
	1290	Rapley Wm.	Clerk	N James		M F	1
	965	Rowe, Chas.	Student	S Albert		M F	1
	1118	Smith, Harry	Dairy School	S Beach		M F	1
	1248	Scott, W. W	Furniture Factory	N Metcalfe		M F	1
	1249	Smythe, Albert	Furniture Factory	N Metcalfe		M F	1
	1250	Smythe, Wallie	Furniture Factory	N Metcalfe		M F	1
	956	Smith, John H	Flax Mill	S Centre	pt T	M F	1
	924	Scott, Wm	Miller	E Frank	N pt 109, 110	M F	1
	1197	Topp, Fred	Laborer	N Scott	26, 27, 28	M F	1
	1290 A	Thompson, Jno.	Furniture Factory	S Metcalfe		M F	1
	1302 B	Thompson, J. S		Prangley House		M F	1
	1057	Ulrick, Jno	Laborer	E Princess		M F	1
	1301	Winterton, Chas.	Brewery	W Caradoc		M F	1

Mc Kee

Smith

P.O

Mc Keigan Colon Beech St m7-1 *GH*

Smith Hector Center St m7-1 *GH*





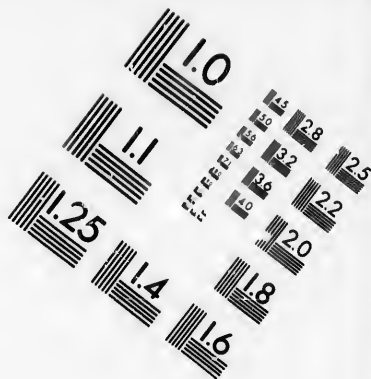
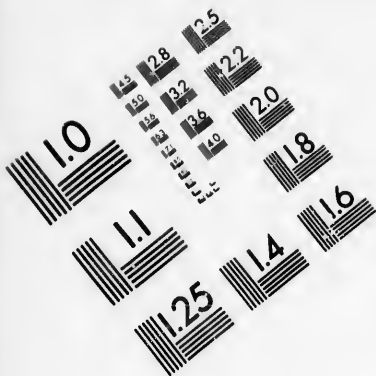

**IMAGE EVALUATION  
TEST TARGET (MT-3)**

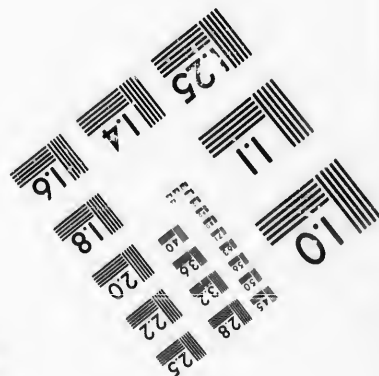
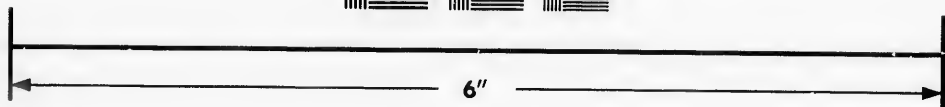
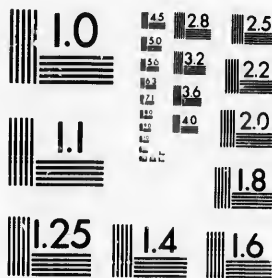

**Photographic  
Sciences  
Corporation**

23 WEST MAIN STREET  
WEBSTER, N.Y. 14580  
(716) 872-4503

14  
16  
18  
20  
22  
25  
28  
32  
36

01

Com

PAR

Jur: N  
I

132

137

139

J 133

148

J 148

J 132

135

&

143

138

139

J 137

J 136

J 150

&

1897.

## Polling Sub-Division No. 5,

Comprising all that part of the Town lying East of Caradoc Street, and North of Metcalfe Street.

POLLING PLACE—AT THE COLBORNE STREET SCHOOL.

### PART 1.—Persons Entitled to Vote at BOTH Municipal Elections and Elections to the Legislative Assembly.

Jur.	No. on Roll.	NAME.	Occupation.	Street or Concession.	No. of Lot or part Lot.	Other Description.	P.O
	1323	Anderson, Henry	Artesian Wells	E Caradoc	R pt S	M F & T	1
	1370 1396	Best, Jacob	Traveller	E Arthur	S hf 38, 39	M F & F	1
J	1333	Buttery, Jos Jr	Livery Keeper	E Caradoc	pt 4 & 5	M F & T	1
	1489	Burkholder, Isaac	Furniture Factory	S Front	68	M F & T	1
J	1487	Brittain, H. C.	Jeweller	S Front	W pt 68	M F & T	1
J	1320	Crooks, Fred	Gardener	Hull's Road	pt N E qr 22	M F & T	1
	1351 &c	Cowan, Wm	Gentleman	N Metcalfe	S pt 10, 11	M F & F	1
	1435	Collins, Henry	Tannery	W Head	S pt 46	M F & T	1
	1385	Cline, Henry	Painter	N E Centre	47, 48, 49	M F & T	1
	1397	Collins, Edward	Tanner	E Arthur	72	M F & T	1
J	1379	Cann, James	Sawyer	S E Centre	45, 46	M F & F	1
J	1367	Collins, Wm. J	Tanner	W Arthur	7, 8	M F & T	1
J	1501 &c	Collins, Thomas	Tanner	S Front, etc	B & W pt A &c	M F & T	1

Jur.	No. on Roll.	NAME.	Occupation.	Street or Concession.	No. of Lot or part Lot.	Other Description.	P. O.
J 1381		Cockburn, A. A.	Traveler	S E Centre	40, etc	M F & T.	1
	1479	Craig, F. J.	Town Clerk	S Front	E pt 64	M F & T.	1
	1340 &c)	Cox, James	Butcher	N Metcalfe	25, E pt 24	M F & F.	1
	1550	Cann, Wm	Brewer	N Front	pt L	M F & T.	1
	1451 &c)	Dell, Solomon	Hunter	E Colborne	S E pt 8, etc	M F & F.	1
	1360	Dumbrill, Richard	Book Keeper	E Head	8, 9, 10	M F & F.	1
	1446	Dampier, L. H.	Bank Manager	N Kitt Ave	pt 12	M F & F.	1
	1534 1540)	Donaldson, Stewart Miller				M F & T.	1
	1490	Dingwall, Edward	Clerk	S Front	68	M F & T.	1
	1358	English, Jas. H.	Manufacturer	N Metcalfe	Church lot 1	M F & T.	1
	1524	Evans, F. L. E.	Publisher	S Front	pt Q	M F & T.	1
	1523	Evans, David	Publisher	S Front	pt Q	M F & T.	1
J 1400		Fury, Stewart	Saw Mill	W Arthur	4 N hf 5, &c	M F & T.	1
J 1429		Frank, Wm. H.	Farmer	} W Head	pt 22	{ M F & T.	1
1430		Frank, H. G.	Farmer				
	1317	Galloway, James	Blacksmith	Hull's Road	pt N W qr 22	M F & F.	1
	1364	Griffith, Jas	Laborer	N Metcalfe	pt 10	M F & T.	1
	1411	Graham, Jno	Laborer	E Head	pt 6	M F & T.	1
J 1348		Hancock, Geo	Flax Mill	E Caradoc	pt 10, 11	M F & T.	1
	1401	Humphreys, Samuel	Waggon Maker	W Arthur	4, N hf 5, &c	M F & F.	1
	1335 &c)	Heard, John	Tile Manufacturer	E Caradoc	S hf 7	M F & F.	1
J 1318		Heardman, Samuel	Gardener	Hull's Road	pt N E qr 22	M F & F.	1

---

P.O

... I

... I

... I

... I

... I

... I

... I

... I

... I

... I

... I

... I

... I

... I

... I

... I

... I

... I

... I

... I

... I

... I

... I

Jur. No.  
F

J 1388

J 1450

J 1451

J 1474

J 1328

1331

1336

1337

1307

1311

J 1521

1305

1413

1572

&c

J 1485

J 1360

1465

J 1343

J 1310

J 1495

J 1418

J 1308

J 1366

Polling Sub-Division No. 5.

47

Jur.	No. on Roll.	NAME.	Occupation.	Street or Concession.	No. of Lot or part Lot.	Other Description.	P. O.
J 1388		Healy, William H.	Agent	E Arthur	72	M F & T.	1
J 1450		Hodgkinson, Wm	Tinsmith	E Colborne	W pt 9	M F & T.	1
J 1457		Harrison, Edward	Cabinet Maker	E Colborne	6	M F & T.	1
J 1474		Hill, Geo. S.	Stave Maker	W Colborne	S hf 3	M F & T.	1
J 1328		Hamilton, Wm. J.	Blacksmith	E Caradoc	S W pt 1	M F & F.	1
		1331 Hodgkinson, James	Traveller	E Caradoc	3	M F & F.	1
		1336 } Hoare, W. W.	M D	E Caradoc	6 W pt 7, &c.	M F & F.	1
		1337 }					
		1307 } Hull, W. W.	Builder	E Victoria	pt N W qr 22	M F & F.	1
		1311 }					
J 1521		Hopwood, Thomas	Shoe Maker	S Front	W pt P	M F & T.	1
		1305 James, Thos. P	Gentleman	E Victoria	pt N W qr 22	M F & F.	1
		1413 Johnson, Wm	Gentleman	E Head	N pt 6	M F & F.	1
		1572 } Kittredge, A. H.	Gentleman	W Colborne	S hf 3	M F & F.	1
		&c }					
J 1485		Lamont, David	Harness Maker	S Front	pt 66, 67	M F & T.	1
J 1361		Liddell, James	Clerk	N Metcalfe	11	M F & T.	1
		1465 Lucas, Alex	Gentleman	E Colborne	pt 1	M F & T.	1
J 1343		Large, Percy	Clerk	E Caradoc	S hf 8, N hf 9	M F & T.	1
J 1310		Lawson, Fred	Bank Accountant	E Victoria	pt N W qr 22	M F & T.	1
J 1495		Moore, Ryerson	Blacksmith	S Front	70	M F & T.	1
J 1418		Murdoch, John	Steam Laundry	E Head	S hf 2, N hf 3	M F & F.	1
J 1308		Marr, Geo	Photographer	E Victoria	22	M F & T.	1
J 1366		Moore, Wm. J.	Blacksmith	N Metcalfe	9	M F & F.	1



Jur. No. on Roll.	NAME.	Occupation.	Street or Concession.	No. of Lot or part Lot.	Other Description.	P. O
J 1462	Mitchell, Angus	Laborer	E Colborne	..4	M F & T	1
1415	Manigault, Wm. M	Civil Engineer	E Head	.....S hf 4, Whf 5	M F & F	1
1492	Merrills, Thos	Shoe Maker	S Front	.....H & 69	M F & F	1
1554	McGarvey, John	Blacksmith	} N Front	.....M N O, pt P	} M F & T	1
1555	McGarvey, Edward	Blacksmith				
1557	McGarvey, Wm	Blacksmith				
1558	McGarvey, J. F					
1551	McNeil, John	Gentleman	N Front	.....W pt L	M F & F	1
1525	McColl, Hugh	Post Master	S Front	.....pt Q	M F & F	1
J 1375	McDonald, John E	Teamster	N Metcalfe	..W pt 24	M F & T	1
J 1498	McDonald, Angus	Laborer	S Front	.....E pt A	M F & T	1
1504	McKeon, Rev. A	R. C. Priest	S Front	.....D	M F & T	1
J 1346	McCormick, John	Weaver	E Caradoc	.....N pt 10, 11	M F & T	1
1442	Newton, Rev. F. G	Church of England	W Head	..Rectory Lands	M F & T	1
1330	O'Keefe, Patrick	Gentleman	E Caradoc	.....2	M F & F	1
J 1466	Pool, Wm. H	Grain Dealer	E Colborne	..N W pt 1	M F & F	1
1464	Pool, Irvine	Grain Dealer	E Colborne	..2, 3, pt 1	M F & F	1
J 1329	Plaxton, Albert	Brewer	E Caradoc	.....2	M F & T	1
1533	Pincombe, R. M	Miller	S Front	.....W pt R	M F & T	1
1541	} Pincombe, Richard	Miller	N Front	.....pts 42, 43	M F & F	1
1542						
J 1306	Prangley, Geo. H	Barber	E Victoria	..N W ¼ 22	M F & T	1
1537	} Pike, Wm. H	Stove Dealer			M F & F	1
1538						

P.O

N.. I

N.. I

N.. I

T I

T I

T I

F.. I

N.. I

N.. I

T.. I

T.. I

F.. I

N.. I

F.. I

F.. I

F.. I

F.. I

T.. I

T.. I

F.. I

F.. I

F.. I

F.. I

Jur. No.  
R

1476

1424

J 1425

1456

1372

1448

1374

1520

1402

J 1521

1521

J 1422

J 1422

1372

1311

1392

J 1335

J 1472

148

&

J 148

148

J 146

Polling Sub-Division No. 5.

Jur.	No. on Roll.	NAME.	Occupation.	Street or Concession.	No. of Lot or part Lot.	Other Description.	P.O
	1476	Rapley, Herb S.	Banker	W Colborne	4	M F & F.	1
	1424	Richardson, L. R.	Cheese Maker	E Head	23	M F & F.	1
J	1425	Richardson, Henry T	Cheese Maker	E Head	23	M F & T.	1
	1456	Rundle, Wm.	Gentleman	E Colborne	7	M F & F.	1
	1372	Robinson, Geo.	Painter	N Metcalfe	31, 32	M F & F.	1
	1448	Sinclair, Jno	Teacher	S. Kitt Ave	29 to 30	M F & T.	1
	1374	Sheppard, Geo. B.	Mason	N Metcalfe	S pts 22, 23	M F & F.	1
	1520	Smith, Rich. P.	Capitalist	S Front	E pt P.	M F & F.	1
	1402	Scott, Wm.	Gardener	W Arthur	6 and S hf 5	M F & F.	1
J	1526	Statham, Titus J.	Machinist	S Front		M F & F.	1
	1527	Statham, Silas F.	Machinist	W Head	22	M F & F.	1
J	1427	Thompson, Andrew	Mill Owner	E Head	23	M F & F.	1
J	1422	Thompson, John	Farmer	E Head	23	M F & T.	1
	1377	Thompson, John R.	Gentleman	W Head	pt N E qr 22	M F & F.	1
	1314	Thompson, W. A.	Butcher	E Victoria	pt N W qr 22	M F & T.	1
	1398	Tuttle, Byron	Laborer	W Arthur	pt T	M F & T.	1
J	1350	Thompson, Wm.	Shoe Maker	E Caradoc	N pt 10	M F & F.	1
J	1470	Taylor, Rich. G.	Pop Factory	W Colborne	N hf 3	M F & T.	1
	1480 &c	Williams, Roger	Gentleman	S Front	pt 65, 66	M F & F.	1
J	1452 & 1453	Wright, Walter	Waggon Maker	N Front	W hf H, J	M F & F.	1
J	1469	Wright, Chas. C.	Merchant	W Colborne	2	M F & F.	1

Sur. No. on Roll.	NAME.	Occupation.	Street or Concession.	No. of Lot or part Lot	Other Description.	P. O
1459	Wilton, John W.	Gentleman	E Colborne	S hf 5	MF & F.	1
1460	Watkinson, John	Book Store	E Colborne	N pt 5	MF & F.	1
1386	Watkinson, Fred	Printer	E Arthur	NE Centre 47 &c	MF & T.	1
1467	Yager, Amos W.	Shoe Maker	W Colborne	O pt M	MF & T.	1
1313	Zavitz, Edward	Farmer	N Metcalfe	21, 22, 23	MF & F.	1
1433 &c	Zavitz, Thomas	Gentleman	W Head	pt NE qr 22	MF & F.	1

### PART II—Persons Entitled to Vote at Municipal Elections ONLY.

1303	Bolton, William	Non Resident	E Victoria	N W cor 23	F.	2
1491	Baillie, Hugh	Carpenter	S Front	68	F.	16
1444 &c	Buttery, George	Farmer	N Kitt Ave, &c.	1, 2, 3, etc.	F.	1
1449	Black, John	Gentleman	S Kitt Ave	29 to 32	F.	36
1447	Bixel, Mrs. Cyrus	Widow	N Kitt Ave	pt 12	F.	1
1473	Bishop, William	Hotel Keeper	W Colborne	N hf 3	F.	58
1327	Brown, Silas	Farmer	E Caradoc	N W qr 1	F.	36
1395	Butler, Mary	Widow	E Arthur	S hf 38, 39	T.	1
1332 &c	Barnes, Mrs. Jno.	Widow	E Caradoc	N & pt 2	F.	1
1321	Crooks, Emma	Widow	Hull's Road	pt N E qr 22	F.	1
1497	Cameron, Kate	Spinster	S Front	71	F.	1
1516	Campbell Mary	Widow	S Front	M	F.	1
1371	Davidson, Mary	Widow	N Metcalfe	33, 34	F.	1

.0

.1

.1

.1

.1

.1

.1

.Y.

.2

.16

.1

.36

.1

.58

.36

.1

.1

.1

.1

.1

.1

.1

Jur. N  
P

154

139

134

155

141

134

136

132

140

156

131

154

155

&

148

144

151

154

153

&

133

149

156

149

150

Polling Sub-Division No. 5.

Jur.	No. on Roll.	NAME.	Occupation.	Street or Concession.	No. of Lot	Other Description.	P. O.
	1548	Eveley, Sarah.....	Widow .....	N Front.....	W hf K.....	F.....	1
	1399	Fitzpatrick, Sarah..	Widow .....	W Arthur.....	N pt 3.....	F.....	1
	1344	Frank, Francis ....	Non Resident....	E Caradoc....	S hf 2, N hf 9	F.....	31
	1552	Geary, Mary .....	Widow .....	N Front .....	pt L M.....	F.....	1
	1412	Graham, Elizabeth..	Widow .....	E Head.....	pt 6.....	F.....	1
	1347	Holten, Harry ....	Farmer .....	E Caradoc....	pts 10, 11 .....	F.....	1
	1362	Mallon, John .....	Machinist.....	N Metcalfe....	11 .....	F.....	43
	1324	Murdock, Wm ....	London Asylum..	E Caradoc....	R, pt S .....	F.....	1
	1406 1566	Milner, Wm. ....	Waggon Builder..	N Front.....	W pt R. ....	F.....	21
	1310	Munroe, David W..	Oil Dealer .....	E Victoria....	pt NW hf 22..	F.....	1
	1549	Muma Minnie.....	Married.....	N Front.....	E pt L.....	F.....	1
	1559 &c	McGarvey, Ed ....	Non Resident....	N Front .....	M, N, O, pt P	F.....	4
	1481	McBeth, Jane.....	Widow .....	S Front .....	pt 64, 65....	T.....	1
	1445	McGugan M .....	Widow .....	N Kitt Ave....	4, 5.....	F.....	1
	1513	McCallum, Mrs. S..	Widow .....	S Front .....	K.....	F.....	1
	1546	McIntyre, Hugh ...	Non Resident....	N Front .....	R.....	F.....	10
	1531 &c	O'Callaghan, John..	Non Resident....	S Front .....	pt R.....	F.....	4
	1338	Orr, Annie.....	Widow.....	E Caradoc....	S pt 7.....	T.....	1
	1496	Petch, Isaac .....	Non Resident....	S Front .....	70.....	F.....	1
	1563	Pike, Margaret ....	Widow .....	N Front .....	pt P & pt Q..	F.....	1
	1499 1503	Richardson James	Brick Maker ....	S Front, etc...	B, W pt A, etc	F.....	41



## Polling Sub-Division No. 5.

Jur.	No. on Roll.	NAME.	Occupation.	Street or Concession.	No. of Lot or part Lot.	Other Description.	P. O.
	1387	Sickles, John	Carpenter	N East Centre	47, 48, 49	F	47
	1325	Smith, Emma	Spinster	E Caradoc	S	F	1
	1315	Shotwell, John B.	Teacher	E Victoria	pt N W qr 22	F	1
	1431	Sifton, Jemima	Widow	W Head	N E qr 22	F	1
	1389	Saxton, John	Farmer	N E Centre	50, 51	F	1
	1421	Smith, Margaret	Widow	E Head	1 & pt 2	F	1
	1326	Thompson, Ada	Widow	E Caradoc	N W pt 1	T	1
	1165	Thomas, Wm	Laborer	W Head	4	F	1
	1409 &c	Walch, Catharine	Spinster	S Front	S E pt J	F	1
	1417	Walsh, John	Farmer	E Head	pt 3, pt 4	F	1
	1368	Wilkinson, Isaac	Carpenter	W Arthur	7, 8	F	16
	1515	Worstfold, Annie	Spinster	S Front	W hf L	F	1
	1478	Zavitz, Mary	Widow	S Front	63	F	1

**PART III.—Persons Entitled to Vote at Elections to the Legislative Assembly ONLY.**

	1357	Bailey, Thomas	Blacksmith	N Metcalfe	12, 13, 14	M F	1
	1405	Bicknell, Benj.	Weaver	Mill Lane		M F	1
	1408	Bank, Robt	Calcominer	Mill Lane		M F	1
	1506	Baughart, Fred	Printer	S Front		M F	1
	1382	Cockburn, Adam	Gentleman	S E Centre	40 etc	M F	1
	1390	Clarke, Ed	Watchman	N E Centre	52, 53	M F	1

.O

.47

. I

. I

. I

. I

. I

. I

. I

. I

. I

. I

.16

. I

. I

. I

. I

. I

. I

. I

. I

. I

. I

. I

. I

. I

. I

ative

OK  
Gerris Kennard

~~m7-1~~

OK.  
Pattinson Henry - Colburn St -

m7-1

Jur. No  
R

1563

1544

~~1538~~

1319

1390

1394

1574

1383

1403

1407

1363

1439

1500

1507

1511

B 15

~~1316~~

1494

1574

1510

1574

Polling Sub-Division No. 5.

Jur.	No. on Roll.	NAME.	Occupation.	Street or Concession.	No. of Lot or part Lot.	Other Description.	P.O
	1563	Collins, C. H	Dyer	N Front	E pt Q, etc	M F	1
	1544	Grills, Jas	Laborer	N E Front	1, 2, 3, 4	M F	1
	<del>1553</del>	<del>Geary, John</del>	<del>Laborer</del>	<del>N Front</del>	<del>L M</del>	<del>M F</del>	<del>1</del>
	1319	Herdman, John A.	Laborer	E Victoria	N W pt 22	M F	1
	1390	Kellestine, Marshall	Laborer	N E Centre	55, 56	M F	1
	1394	Kellestine, Frank	Laborer				
	1574	A Leitch, Jas				M F	1
	1383	Mellerish, Wm	Gentleman	S E Centre	Cor of Arthur	M F	1
	1403	Mitchell, Henry	Laborer	N Metcalfe	N pt 10	M F	1
	1407	Mitchell, George	Laborer	W Mill Lane	S pt E hf 5	M F	1
	1363	Mallon, Thos E	Cooper	N Metcalfe	11	M F	1
	1439	Marshall, Thos	Teamster	W Head	4	M F	1
	1500	McDonald, Donald	Laborer	S Front	E pt A	M F	1
	1507	McIntosh, Wm	Grocer	S Front	N E pt J	M F	1
	1511	McLellan, Edward	Laborer	S Front	S W pt J	M F	1
	B 1574	Richie, Hugh	Laborer	N Front		M F	1
	<del>1376</del>	<del>Shotwell, Wm</del>	<del>Teacher</del>	<del>E Victoria</del>		<del>M F</del>	<del>1</del>
	1494	Saxton, Harry	Agent	S Front		M F	1
	1574	C Walters, David	Laborer	N Front		M F	1
	1510	Wilkins, Jas	Laborer	S Front		M F	1
	1574	D Walton, Jno	Laborer	Metcalfe		M F	1

*EL*

*EL*

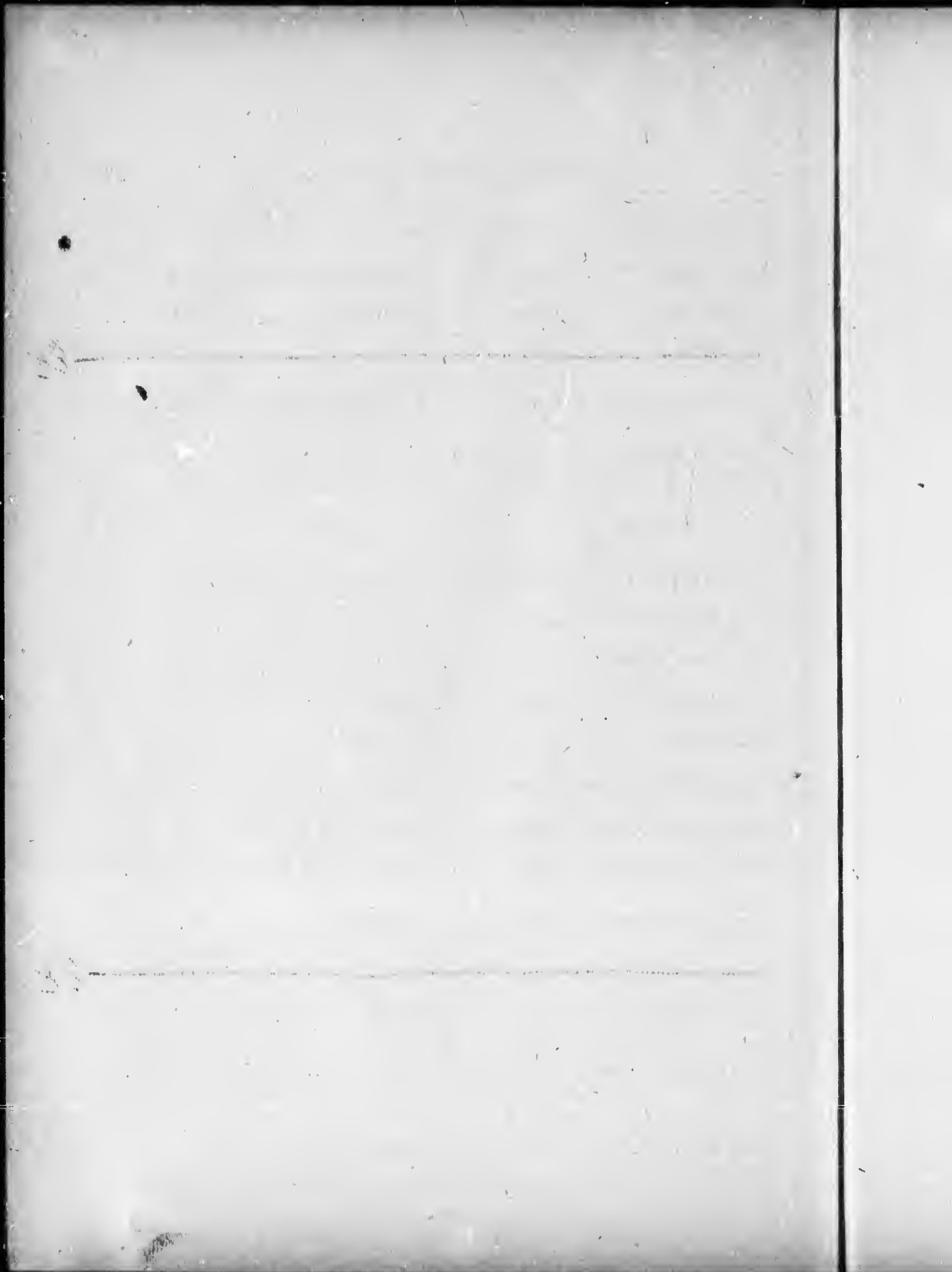

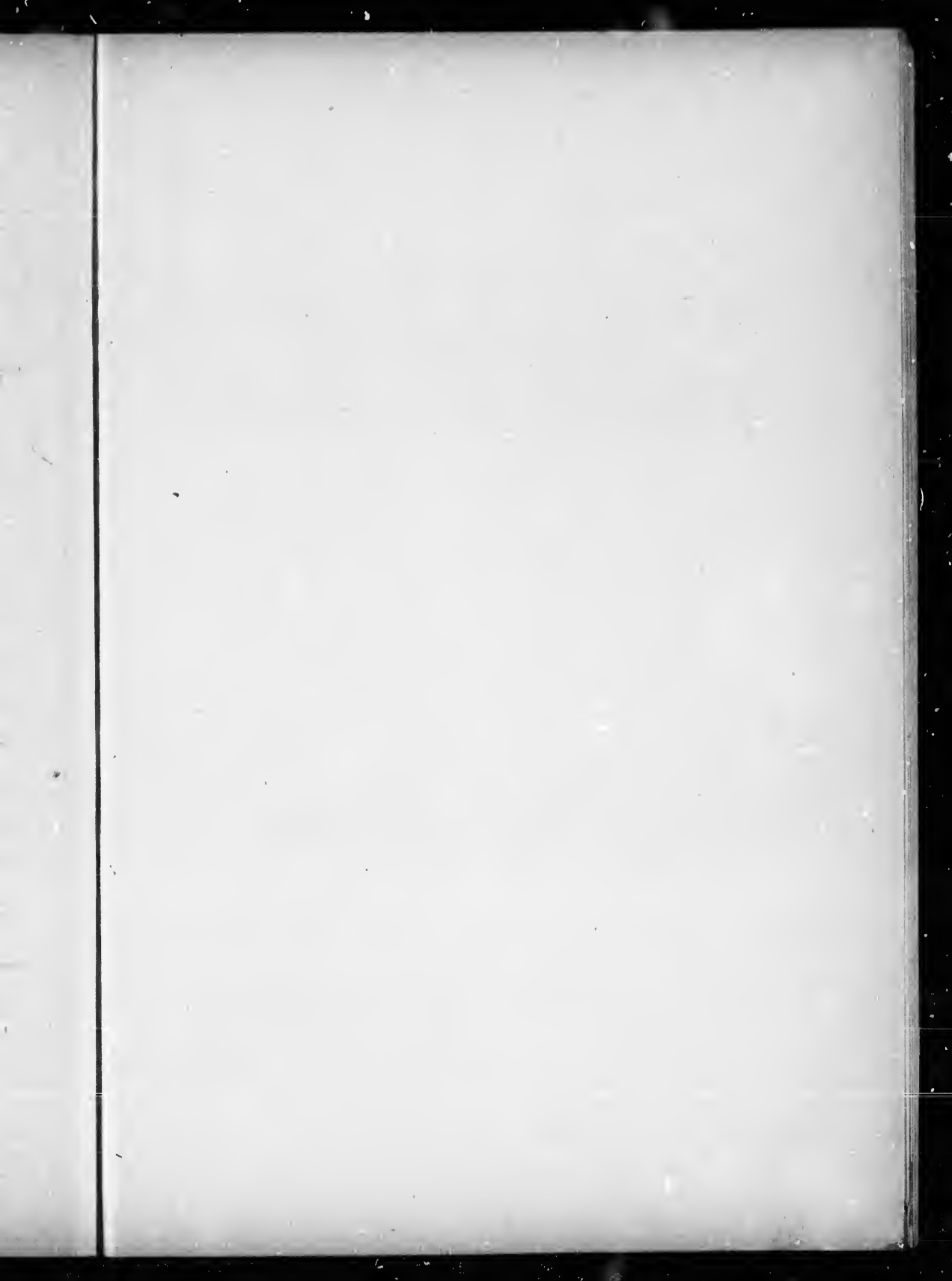

Comp

PAR

Jur. N

F

183

183

161

J 158

163

J 169

J 184

183

164

&c

178

193

&c

174

J 172

1897.

## Polling Sub-Division No. 6,

Comprising all that part of the Town lying East of Caradoc Street, and South of Metcalfe Street.

POLLING PLACE—AT THE CARADOC STREET SCHOOL.

### PART 1.—Persons Entitled to Vote at BOTH Municipal Elections and Elections to the Legislative Assembly.

Jur.	No. on Roll.	NAME.	Occupation.	Street or Concession.	No. of Lot or part Lot.	Other Description.	P.O
	1831	Autterson, Alex.	Flax Mill	E Ellor	3	M F & F	1
	1830	Atkinson, Fred W.	Councillor	E Ellor	1, 2	M F & F	1
	1610	Arscott, Geo.	Hostler	S Henry	6	M F & F	1
J	1583	Archer, Richard	Carpenter	S Concord	9	M F & F	1
	1630	Baker, Andrew	Laborer	S English	4	M F & F	1
J	1692	Benstead, Thomas	Gardener	Con. 10	pt S W qr 13	M F & F	1
J	1843	Baker, Charles	Laborer	E Queen	pt S W qr 13	M F & T	1
	1836	Black, Archie	Carpenter	E Ellor	6	M F & F	1
	1642 &c)	Beckett, Charles	Councillor	S English, etc.	12, etc.	M F & F	1
	1780	Bravender, George	Furniture Factory	N Scott	24	M F & F	1
	1939 &c)	Berdan, John	Gentleman	S Metcalfe, etc	6, etc.	M F & T	1
	1741	Berdan, O. L. Dr.	M D	S Metcalfe, etc.	6, etc.	M F & F	1
J	1727	Cameron, Wm. F.	Gardener	S Metcalfe	1, 2, 3	M F & T	1



## Polling Sub-Division No. 6.

Jur.	No. on Roll.	NAME.	Occupation.	Street or Concession.	No. of Lot or part Lot.	Other Description.	P. O
J	1806	Campbell, Wm. J.	Laborer	W Queen	3, 4	M F & F.	1
	1791	Clarke, Dan.	Laborer	S Scott	34, 35	M F & T.	1
J	1853	Calcut, Chester	Rake Factory	W Ellor	18	M F & T.	1
	1691	Cook Jnc W.	Student	Con. 10	pt 12	M F & F.	1
J	1754	Cummer, W. C.	Spinner	S Metcalfe	pt 1	M F & F.	1
J	1852	Carruthers, John	Carpenter	W Ellor	16, 17	M F & F.	1
J	1715 &c	Collins, Bruce	Gardener	E Murdock	12	M F & T.	1
	1848	Conden, Thomas	Gardener	W Ellor	11, 12	M F & F.	1
J	1601	Cummings, Wm. sr.	Agent	N Bella	27 to 33	M F & F.	1
	1627	Covey, Charles	Laborer	N Henry	19 to 22	M F & F.	1
J	1768	Carr, Thos. E.	Painter	N Doune	N hf 9, 10	M F & F.	1
	1762 1763	Cox, James	Butcher	S Metcalfe	3, 8	M F & F.	1
J	1782	Clarke, John	Agent	N Scott	27	M F & F.	1
	1584	Dilks, Wm	Plasterer	E Caradoc	14, 15	M F & T.	1
	1609	Degraw, John	Farmer	S Henry	4, 5	M F & F.	1
	1786	Drewe, James	Janitor	S Scott	31, 32	M F & T.	1
	1665 1666	Donnelly, Pat.	Gardener	N English	pt 6	M F & F.	1
	1596	English, Jas. H.	Manufacturer	E Caradoc	N W pt 12	M F & F.	1
	1699	Emmons, Harry	Carpenter	S High	17	M F & F.	1
	1849	Emmons, George	Mason	E Ellor	14	M F & F.	1
	1837	Enright, Thos.	Laborer	E Ellor		M F & T.	1
	1766	Fortner, Lewis	Agent	N Doune, &c.	9, 10 etc.	M F & F.	1

O

I

I

I

I

I

I

I

I

I

I

I

I

I

I

I

I

I

I

I

I

I

I

I

I

*1822*

1822 Garo Geo Sr Carpenter - E Queen 13-7m7+7-1

Jur. /  
16  
J 16  
18  
18  
J 16  
13  
17  
J 17  
16  
17  
17  
18  
16  
16  
18  
18  
17  
17  
15  
17  
J 17  
J 17

## Polling Sub-Division No. 6.

57

Jur.	No. on Roll.	NAME.	Occupation.	Street or Concession.	No. of Lot or part Lot.	Other Description.	P. O
	1671	Fawcett, Wm. F	Contractor	S Canaan	19 to 22	M F & F.	1
J	1670	Ferguson, Rich	Farmer	N English	1	M F & F.	1
	1855	Field, Joseph	Farmer	W Ellor	N hf 20, etc.	M F & F.	1
	1808	Gill, Moses	G T R Employee	W Queen	1, 2	M F & F.	1
J	1637	Gooderham, Thos.	Mason	S English	8	M F & F.	1
	1365	Griffith, James	Laborer	S Metcalfe	4	M F & T.	1
	1747	Gerrie, Robt	Blacksmith	S Metcalfe	2	M F & T.	1
J	1793	Gibson, John W.	Moulder	N Campbell etc	36, 37, 38, etc	M F & F.	1
	1650	Gooderham, Henry	Plasterer	N English	14	M F & F.	1
	1775	Gill, Michael	Gentleman	S Doune	16	M F & F.	1
	1773	Gill, Aaron	Butcher	N Doune	13	M F & F.	1
	1819	Gare, Geo Jr	Laborer	E Queen	13	M F & T.	1
	1657	Hodgins, J. B	Telegrapher	N English	3, 4	M F & T.	1
	1603 &c	Harris, Adam	Farmer	E Francis	49 to 53	M F & F.	1
	1829	Hambly, John sr	Gardener	E Queen	pt S W qr 13	M F & F.	1
	1822	Howell, Chas	Gardener	E Queen	pt S W qr 13	M F & T.	1
	1799	Head, George	Flour Mill	W Queen	6, 7	M F & T.	1
	1710	Harnett, Isaac	Gardener	S Scott	9, 10	M F & F.	1
	1581	Hill, Wm. F	Artesian Wells	N Concord	S pt 5, 6	M F & F.	1
	1794	Healy, Wm. A	Agent	S Metcalfe	1	M F & F.	1
J	1795	Hamilton, John	Blacksmith	N Campbell	39, 40	M F & F.	1
J	1757 &c	Husband, H. E	Laborer	S Metcalfe	4	M F & T.	1

Jur.	No. on Roll.	NAME.	Occupation.	Street or Concession.	No. of Lot or part Lot.	Other Description.	P.O.
	1769	Hale, Ernest	Baker	N Doune	11	M F & T	1
	1698	Inch, Richard	Farmer	S High	19, 20, 27, 28	M F & F	1
	1752	Irvine, Samuel	Drayman	S Metcalfe	pt unsurv'd blt	M F & T	1
	1585	Johnson, Wm. J.	Janitor	P. O. N Canaan	14, 15	M F & F	1
	1619	Jarvis, Edward	Artesian Wells	S Henry	11	M F & F	1
	1639 &c	Jackson, Thos	Baggage Man	S English, etc	11, etc	M F & F	1
	1632	Kerr, Robert	Laborer	S English	5	M F & F	1
	1578	Kinder, Thos. W	Clerk in P. O.	S Metcalfe	S hf 1	M F & F	1
	1575	Kinder, Geo. W	Ticket Agent	GTR. N Concord	N hf 6 &c	M F & F	1
	1861 &c	Kittredge, A. H.	Gentleman	W Francis	42 to 48 &c	M F & F	1
	1636	Leigh, Jno	Laborer	S English	8	M F & T	1
	1770	Lewis, Wm. T. B.	Farmer	N Doune	11	M F & F	1
	1720	Long, George	Laborer	W Egerton Ave.	11, 12, 13	M F & T	1
	1711	Moore, James	Gardener	N Scott	7	M F & F	1
	1856	Murray, Robert	Retired Farmer	W Ellor	4	M F & F	1
	1579	Mihell, J. H.	Gentleman	E Caradoc	6	M F & T	1
J	1653	Morrow, James	Gardener	N English	11, 12	M F & F	1
J	1593	Merritt, W. H.	Furniture Factory	E Caradoc	pt N W hf 12	M F & T	1
	1580	Mihell, Wm. H.	Merchant	N Concord	N pt 5, 6	M F & F	1
J	1673	Murby, Wm	Cattle Buyer	W Murdock	26, etc	M F & F	1
J	1599	Mihell, Herb.	Merchant	E Caradoc	39	M F & F	1
	1586 &c	Marshall, Edwin	Merchant	E Caradoc, etc	1 &c	M F & F	1
	1745 &c	Moore, W. C.	Gentleman	S Metcalfe	2	M F & F	1

P.O.

F. I

F. I

F. I

F. I

F. I

F. I

F. I

F. I

F. I

F. I

F. I

F. I

F. I

F. I

F. I

F. I

F. I

F. I

F. I

F. I

F. I

F. I

F. I

F. I



Jur.

J 1

J 1

J 1

J 1

J 1

J 1

J 1

J 1

J 1

J 1

J 1

J 1

J 1

J 1

Polling Sub-Division No. 6.

Jur.	No. on Roll.	NAME.	Occupation.	Street or Concession.	No. of Lot or part Lot.	Other Description.	P.O.
	1859	Mills, Wm	Laborer	N English	pts 6 & 7	M F & T	1
J	1623	McWhinney, Samuel	Harness Maker	N Henry	12, 13	M F & F	1
	1617	McWhinney, Jas: jr.	Gentleman	N Henry	14	M F & F	1
J	1669	McDonald, Robert	Carpenter	N English	2	M F & F	1
	1638	McLellan, Arch'd	Carpenter	S English	9, 10	M F & F	1
	1658	McCandless, And W.	Gentleman	N English	8	M F & T	1
	1760	McLaughlin, Jno	Laborer	S Metcalfe	Unsyd Blk	M F & T	1
J	1809	McLean, Allen J	Agent	W Queen	11	M F & T	1
	1845 & c	Newton, Wm H		E Ellor	10 to 15	M F & F	1
	1620	Norris, George	Laborer	N Henry	1, 2, 3	M F & F	1
	1621	Norris, Jno. M	Printer	N Henry	1, 2, 3	M F & F	1
	1823	Plank, Levi	Laborer	E Queen	SW qr 13	M F & F	1
J	1825	Pyatt, Anthony	Laborer	E Queen	pt S W qr 13	M F & T	1
J	1781	Plank, Samuel	Tile Maker	N Scott	26	M F & F	1
	1718	Pincombe, R. M.	Miller	con. 10, pt W qr.	15	M F & F	1
	1722 & c	Pincombe, Richard	Miller	W Egerton, Ave	1 to 10, &c	M F & F	1
	1802	Quick, Walter	Carpenter	W Queen	pt 12	M F & F	1
	1737	Richardson, Robert	Gardener	S Metcalfe	pt N pt 12	M F & F	1
J	1742	Rowley Fred	Laborer	S Metcalfe	5	M F & T	1
J	1796	Robinson, Frank T.	Undertaker	S Campbell	43, 44	M F & F	1
	1832 & c	Root, Daniel	Gardener	E Ellor	N pt 3	M F & F	1
J	1705	Scott, George	Farmer	S Scott, etc	12, &c	M F & F	1



## Polling Sub-Division No. 6.

Jur.	No. on Roll.	NAME.	Occupation.	Street or Concession.	No. of Lot or part Lot.	Other Description.	P. O
	1708	Scott, Wm .....	} Farmers.....	Con. 10.....	pt 15.....	{ M F & F..	1
	1709	Scott, Chas .....					
	1803	Sickles, Geo.....	Carpenter .....	W Queen.....	5.....	M F & F..	1
	1657	Steele, Emerson....	G T R Employee.	N English....	13 .....	M F & F..	1
J	1789	Stonehouse, John ..	Waggon Maker..	S Scott.....	33 .....	M F & T..	1
J	1595	Smythe, S M .....	Furniture Factory	E Caradoc....	pt 12.....	M F & T..	1
	1648	Smith, Thos .....	Laborer .....	N English ....	A B .....	M F & F..	1
J	1644	Turner, Edward....	Spinner .....	S English, etc	13 to 16 &c ..	M F & O..	1
J	1693	Wallace, Wm.....	Gardener .....	Con. 10 .....	S W cor 14 ..	M F & F..	1
J	1693	Winters, John.....	Farmer.....	Con. 10 .....	pt 5 pt 14....	M F & F..	1
	1815	Winter, John....	Laborer .....	E Queen.....	pt N W qr 13	M F & F..	1
	1835	Watson, Wm. G....	Constable .....	E Ellor .....	4, 5 .....	M F & F..	1
	1688	Wiles, Thomas ....	Janitor Public Schools.	S Concord....	12 .....	M F & F..	1
	1690	Welch, Wm .....	Carpenter .....	Head of Concord St.....		M F & F..	1
	1811	Woodbury, Edwin..	Gardener .....	E Queen....	pt N W qr 13..	M F & F..	1
	1700 &c	Zavitz, Edward....	Farmer.....	Con 10.....	pt 15 .....	M F & F..	1

*1700 &c* } Zavitz, Edward.... Farmer..... Con 10..... pt 15 ..... M F & F.. 1  
*1600* } Votes Emerson - Accountant - W Caradoc m7 & J - 1

**PART II—Persons Entitled to Vote at Municipal Elections ONLY.**

	1591	Anderson, Bertha ..	Widow.....	E Caradoc....	3, 4 .....	F.....	1
	1721	Anderson, A. J ....	Non-resident .....	W Egerton Ave..	11, 12, 13..	F.....	15
	1744	Bond, John .....	Non-resident .....	S Metcalfe....	5 .....	F.....	34
	1730 } 1444 }	Buttery, Geo .....		N Doune and Kitt Ave.	8 & 1, 2, 3..	F.....	1
	1759 } 1761 }	Corkindale, L.....	Janitor Normal School.	S Metcalfe..	pt unsurv'd blk	F.....	15

P.O

... 1  
... 1

... 1

... 1

... 1

... 1

... 1

... 1

... 1

... 1

... 1

... 1

... 1

... 1

... 1

... 1

... 1

... 1

... 1

...15

...34

... 1

...15



## Polling Sub-Division No. 6.

61

Jur.	No. on Roll.	NAME.	Occupation.	Street or Concession.	No. of Lot or part Lot.	Other Description.	P. O
	1672	Cleminegg, Mary..	Widow	N Canaan	16, 17, 18	F	1
	1850	Calkins, Hannah.	Widow	W Ellor	15	T	1
	1841	Collins, Mrs. Thos.	Widow	E Ellor	8, and pt 9	F	1
	1751	Collins, Isaac.....	Non Resident	S Metcalfe	pt Unsyd Blk.	F	4
	1594	Dyas, W. J.....	Druggist	E Caradoc	7	F	15
	1592	English, Minnie.....	Spinster	E Caradoc	5, 6	F	1
	1689	Fitzgerald, Mary ..	Widow	S Concord	13	F	1
	1810	Gooderham, Zeke..	Farmer	W Queen	11	F	63
	1687	Hunter, Elizabeth..	Widow	S Concord	11	F	1
	1597	Kealy, Clara.....	Widow	E Caradoc	38	T	1
	1839	LaPage, Melvina ..	Widow	E Ellor	S W pt 9	F	1
	1654	Milner, Clarabella..	Widow	N English	10	F	1
	1816	Moore, Eliza.....	Widow	E Queen	13	F	1
	1686	McNeil, John .....	Non Resident	S Concord	10	F	1
	1598	McKeen, Clara.....	Spinster	E Caradoc	38	F	37
	1787	Norton, John .....	Farmer	S Scott	31, 32	F	4
	1851	Noble, Aaron .....	Piano Tuner	W Ellor	15	F	4
	1704	Phillips, Clarinda ..	Widow	S Scott	11	F	1
	1801	Patterson, Mary....	Widow	W Queen	6, 7	F	1
	1821	Plank, Sylvester....	Non Resident	E Queen	pt S W qr 13	F	47
	1826	Perkins, Peter .....	Non Resident	E Queen	pt S W qr 13	F	1

Jur.	No. on Roll.	NAME.	Occupation.	Street or Concession.	No. of Lot or part Lot.	Other Description.	P.O.
	1735	Pool, John	Bank Manager	E Queen	pt N W qr 13	F	45
	1743	Rowley, Sarah A.	Widow	S Metcalfe	5	T	1
	1828	Sinclair, D. B.	No. 1 Resident	E Queen	pt S W qr 13	F	48
	1814	Smith, Sarah	Spinster	E Queen	pt N W qr 13	F	1
	1659	Sheppard, Ann J	Widow	N English	8	F	1
	1668	Seymour, Emma	Widow	N English	3, 4	F	1
	1790	Stonehouse, Mary	Widow	S Scott	33	F	1
	1738	Sickles, Henry	Carpenter	S Metcalfe	7	F	1
	1656	Weir, Ann	Widow	N English	9	T	1
	1854	Yager, Ann	Widow	W Ellor	S pt 19	F	1

**PART III.—Persons Entitled to Vote at Elections to the Legislative Assembly ONLY.**

1611 &c	Brown, Isaac	Laborer	S Henry	7	M F	1
1613	Brown, Harry	Laborer	S Henry	7	M F	1
1783	Clarke, Jno A.	Furniture Factory	N Scott	27	M F	1
1842	Collins, Thos. E.	Lawyer	E Ellor	8, 9	M F	1
1633	Donaldson, John	Gentleman	S English	5	M F	1
1788	Drew, Arthur	Clerk	N English	10	M F	1
1719	Emmons, Jno	Laborer	Egerton Ave	25	M F	1
1664	Geary, Wm	Laborer	N English	pt 6	M F	1

*W* Gerrie Kennard Jeweller - S Metcalfe - 2 - M7 - 1

---

P.O

. 45

... I

...48

... I

... I

... I

... I

... I

... I

... I

... I

---

tive

---

... I

... I

... I

... I

... I

... I

... I

... I

... I

/

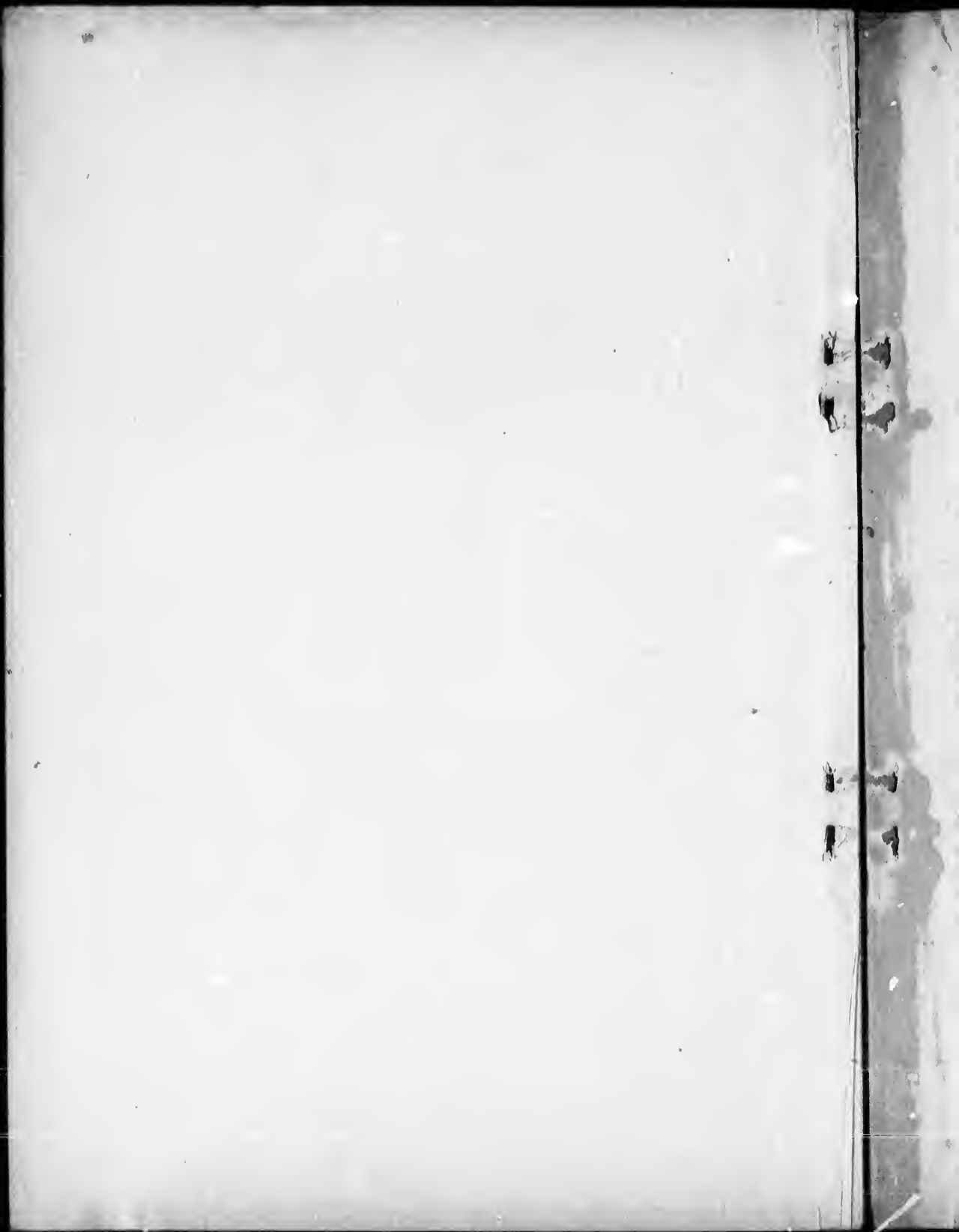

Polling Sub-Division No. 6.

Jur.	No. on Roll.	NAME.	Occupation	Street or Concession.	No. of Lot or part Lo.	Other Description.	P.O.
	<del>1871</del>	<del>C Care, Geo. Jr</del>		<del>English St</del>		<del>M F</del>	<del>1</del>
	1652	Husser, Fred	Flax Mill	S Metcalfe	4	M F	1
	1733	Hooper, John	Laborer	W Fullerton Ave	5 pt 6	M F	1
	1660	Hunter, Emerson	Laborer	N English	7	M F	1
	1798	Heron, Chris	Laborer	W Queen	8	M F	1
	1871F	Head Wm		English St		M F	1
	1641	Jackson, Albert	Laborer	S English	11	M F	1
	1726	James, Phillip	Teamster	W McNab Ave.	5	M F	1
	1578	Kinder, A. E	Clerk GTR			M F	1
	1871G	Kinder, Benjamin		E Caradoc		M F	1
	<del>1871E</del>	<del>Letts, F. L.</del>		<del>English St</del>		<del>M F</del>	<del>1</del>
	<del>1871D</del>	<del>Letts, Albert</del>		<del>English St</del>		<del>M F</del>	<del>1</del>
	1870	Lapage, Edwd.	Laborer	E Ellor	9	M F	1
	1840	Lapage, Louis	Baker	E Ellor	9	M F	1
	1731	Miles, Geo	Laborer	E Fullerton Ave.	7, 8	M F	1
	1662	McPhee, Angus	Laborer	N English	5	M F	1
	1871	Meredith, D	Laborer	S Albert	37	M F	1
	1871B	Mulligan, Jas.		English St		M F	1
	1681	McNeil, Hugh	Laborer	E Murdock	12	M F	1
	1824	Plank, Levi S.	Furniture Factory	E Queen	pt 13	M F	1

*EE*

*EE*  
*EE*



## Polling Sub-Division No. 6.

Jur.	No. on Roll.	NAME.	Occupation.	Street or Concession.	No. of Lot or part Lot.	Other Description.	P. O
	1820	Robinshaw Thos	Gentleman	E Queen	pt 13	M F	1
	1805	Sickies, Jno R	Tailor	E Queen	5	M F	1
	1871H	Stonehouse, Wm		Head		M F	1
	1871A	Weir, Albert C		English St		M F	1

94 of the within named Voters in Ward No. 1 are qualified to serve as Jurors.

117	"	"	2	"	"
77	"	"	3	"	"

288 for the whole Town.

.....

I, F. J. CRAIG, Clerk of the municipality of the Town of Strathroy, in the County of Middlesex, do hereby certify that parts one and three of the within list constitute a correct list for the year 1897, of all persons appearing by the last revised Assessment Roll of the said Municipality to be entitled to vote at elections for members of the Legislative Assembly; and that parts one and two constitute a correct list for the said year of all persons appearing by the said roll to be entitled to vote at Municipal Elections in said Municipality, and I hereby call upon all electors to examine the said list, and if any omissions or other errors are perceived therein, to take immediate proceedings to have the said errors corrected according to law

Dated the 21st day of July, 1897.

F. J. CRAIG,  
Clerk of the Town of Strathroy,  
Strathroy, Ont.

—  
D  
I  
I  
I  
I

30  
UNIVERSITY OF  
MICHIGAN

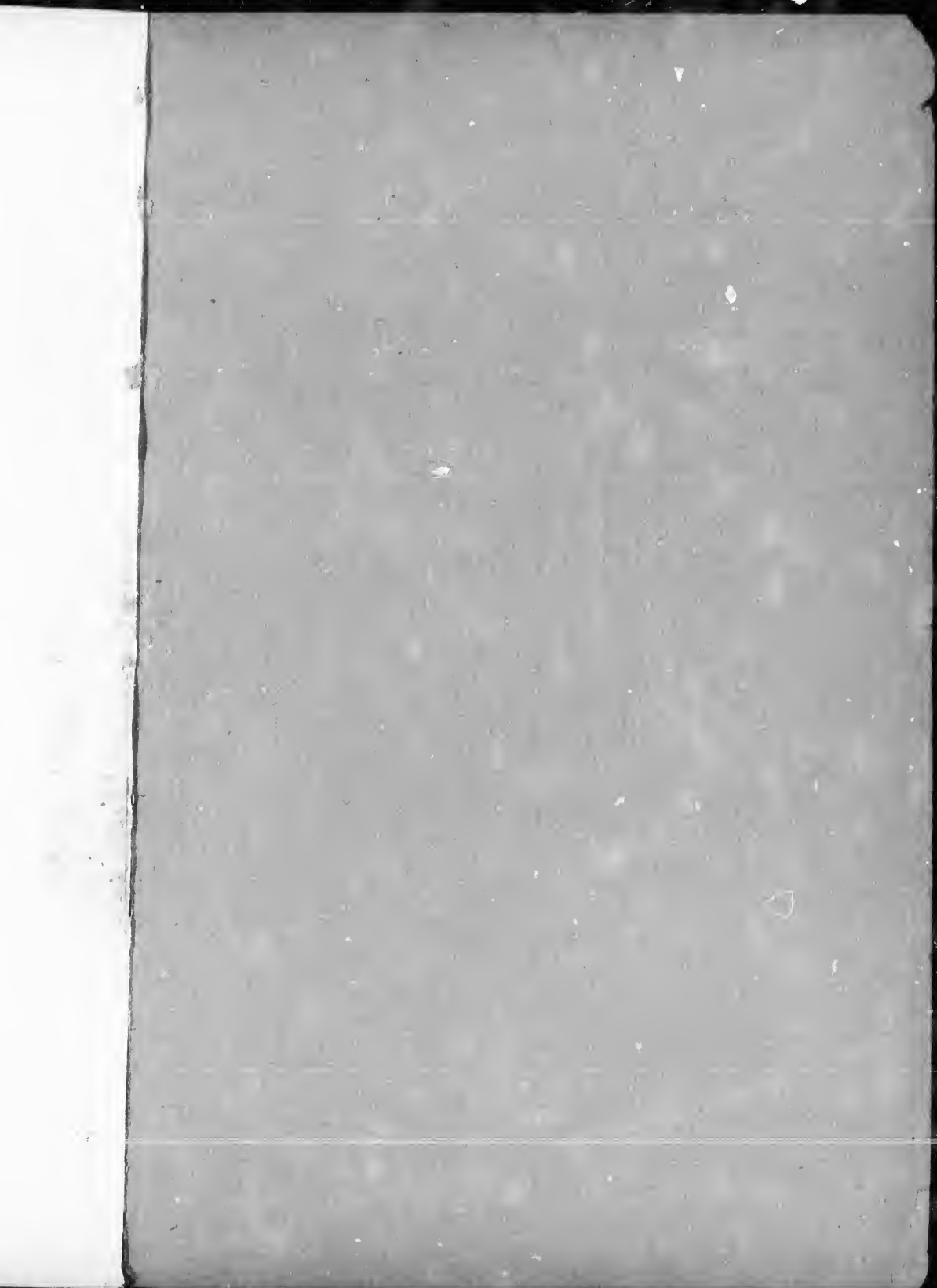

## **Extract from the Voters' Lists Act, 1889.**



The Sheriff shall immediately, upon the receipt of his copies, cause one of them to be posted up in a conspicuous place in the Court House ; the Clerk of the Peace, upon the receipt of his copies, shall cause one of them to be posted in a conspicuous place in his office ; every Public or Separate School Head Master or Mistress shall in like manner post up one of his or her copies on the door of the School House ; and every Postmaster shall post up one of his copies in his Post Office.—SECTION 8.

