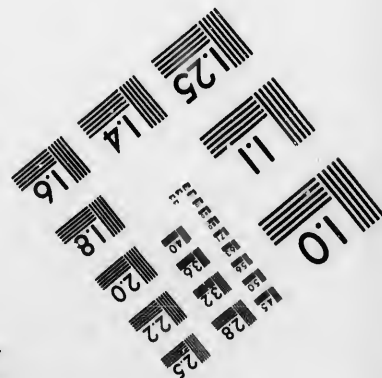
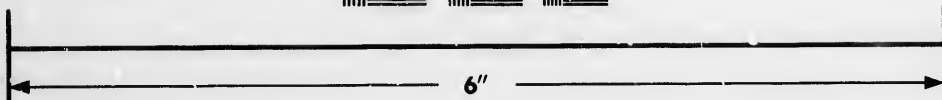
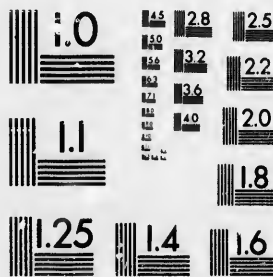

**IMAGE EVALUATION
TEST TARGET (MT-3)**



**Photographic
Sciences
Corporation.**

23 WEST MAIN STREET
WEBSTER, N.Y. 14580
(716) 872-4503

14 28
16 32
18 22
20 25

**CIHM/ICMH
Microfiche
Series.**

**CIHM/ICMH
Collection de
microfiches.**



Canadian Institute for Historical Microreproductions / Institut canadien de microreproductions historiques

10
15
20

© 1987

Technical and Bibliographic Notes/Notes techniques et bibliographiques

The Institute has attempted to obtain the best original copy available for filming. Features of this copy which may be bibliographically unique, which may alter any of the images in the reproduction, or which may significantly change the usual method of filming, are checked below.

L'Institut a microfilmé le meilleur exemplaire qu'il lui a été possible de se procurer. Les détails de cet exemplaire qui sont peut-être uniques du point de vue bibliographique, qui peuvent modifier une image reproduite, ou qui peuvent exiger une modification dans la méthode normale de filmage sont indiqués ci-dessous.

- Coloured covers/
Couverture de couleur
- Covers damaged/
Couverture endommagée
- Covers restored and/or laminated/
Couvertures restaurées et/ou pelliculées
- Cover title missing/
Le titre de couverture manque
- Coloured maps/
Cartes géographiques en couleur
- Coloured ink (i.e. other than blue or black)/
Encre de couleur (i.e. autre que bleue ou noire)
- Coloured plates and/or illustrations/
Planches et/ou illustrations en couleur
- Bound with other material/
Relié avec d'autres documents
- Tight binding may cause shadows or distortion
along interior margin/
La reliure serrée peut causer de l'ombre ou de la
distorsion le long de la marge intérieure
- Blank leaves added during restoration may
appear within the text. Whenever possible, these
have been omitted from filming/
Il se peut que certaines pages blanches ajoutées
lors d'une restauration apparaissent dans le texte,
mais, lorsque cela était possible, ces pages n'ont
pas été filmées.
- Additional comments:
Commentaires supplémentaires:

- Coloured pages/
Pages de couleur
- Pages damaged/
Pages endommagées
- Pages restored and/or laminated/
Pages restaurées et/ou pelliculées
- Pages discoloured, stained or foxed/
Pages décolorées, tachetées ou piquées
- Pages detached/
Pages détachées
- Showthrough/
Transparence
- Quality of print varies/
Qualité inégale de l'impression
- Includes supplementary material/
Comprend du matériel supplémentaire
- Only edition available/
Seule édition disponible
- Pages wholly or partially obscured by errata
slips, tissues, etc., have been refilmed to
ensure the best possible image/
Les pages totalement ou partiellement
obscurcies par un feuillet d'errata, une pelure,
etc., ont été filmées à nouveau de façon à
obtenir la meilleure image possible.

This item is filmed at the reduction ratio checked below/
Ce document est filmé au taux de réduction indiqué ci-dessous.

10X	12X	14X	16X	18X	20X	22X	24X	26X	28X	30X	32X
<input type="checkbox"/>	<input type="checkbox"/>	<input type="checkbox"/>	<input type="checkbox"/>	<input type="checkbox"/>	<input type="checkbox"/>	<input type="checkbox"/>	<input type="checkbox"/>	<input type="checkbox"/>	<input type="checkbox"/>	<input checked="" type="checkbox"/>	<input type="checkbox"/>

The copy filmed here has been reproduced thanks to the generosity of:

Archives of Ontario
Toronto

The images appearing here are the best quality possible considering the condition and legibility of the original copy and in keeping with the filming contract specifications.

Original copies in printed paper covers are filmed beginning with the front cover and ending on the last page with a printed or illustrated impression, or the back cover when appropriate. All other original copies are filmed beginning on the first page with a printed or illustrated impression, and ending on the last page with a printed or illustrated impression.

The last recorded frame on each microfiche shall contain the symbol \rightarrow (meaning "CONTINUED"), or the symbol ∇ (meaning "END"), whichever applies.

Maps, plates, charts, etc., may be filmed at different reduction ratios. Those too large to be entirely included in one exposure are filmed beginning in the upper left hand corner, left to right and top to bottom, as many frames as required. The following diagrams illustrate the method:

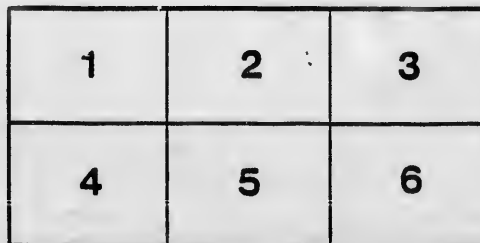
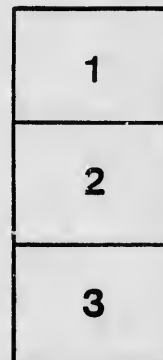

L'exemplaire filmé fut reproduit grâce à la générosité de:

Archives of Ontario
Toronto

Les images suivantes ont été reproduites avec le plus grand soin, compte tenu de la condition et de la netteté de l'exemplaire filmé, et en conformité avec les conditions du contrat de filmage.

Les exemplaires originaux dont la couverture en papier est imprimée sont filmés en commençant par le premier plat et en terminant soit par la dernière page qui comporte une empreinte d'impression ou d'illustration, soit par le second plat, selon le cas. Tous les autres exemplaires originaux sont filmés en commençant par la première page qui comporte une empreinte d'impression ou d'illustration et en terminant par la dernière page qui comporte une telle empreinte.

Un des symboles suivants apparaîtra sur la dernière image de chaque microfiche, selon le cas: le symbole \rightarrow signifie "A SUIVRE", le symbole ∇ signifie "FIN".

Les cartes, planches, tableaux, etc., peuvent être filmés à des taux de réduction différents. Lorsque le document est trop grand pour être reproduit en un seul cliché, il est filmé à partir de l'angle supérieur gauche, de gauche à droite, et de haut en bas, en prenant le nombre d'images nécessaire. Les diagrammes suivants illustrent la méthode.

rrata
o

belure,
n à

32X



VOTER'S LIST, 1892.

TOWNSHIP OF COLBORNE

CLERK'S CERTIFICATE.

I, F. W. McDONAGH, Clerk of the Municipality of the Township of Colborne, in the County of Huron, do hereby certify that parts One and Three of the within list constitute a correct list for the year 1892, of all persons appearing by the last revised Assessment Roll of the said Municipality to be entitled to vote at Elections for members of the Legislative Assembly, and that parts One and Two constitute a correct list for said year, of all persons appearing on the said Roll to be entitled to vote at Municipal Elections, in the said Municipality.

And I hereby call upon all electors to examine the said lists, and if any omissions or other errors are perceived therein, to take immediate proceedings to have the said errors corrected according to law.

Dated this 6th day of August, 1892.

F. W. McDONAGH, Township Clerk, Carleton Place.

CERTIFICATE OF NO COMPLAINTS.

F. W. McDONAGH, Clerk of the Municipality of the Township of Colborne, having certified under his hand that no complaint respecting the List of Voters for said Municipality for the year 1892 had been received by him within thirty days after the first posting of the same, and on application of the said Clerk, I, ISAAC FRANCIS TOMS, ESQ., Judge of the County Court of the County of Huron, in pursuance of the provisions of the Ontario Voters' List Act, 1889, certify that the annexed printed List of Voters, being one of the copies received by me from the said Clerk, under Section 5 of the said Act, is the revised List of Voters for the said Municipality for the year 1892.

Given under my hand and seal, at Goderich, in the said County, this day of 1892.

CERTIFICATE OF JUDGE.

I, ISAAC FRANCIS TOMS, ESQ., Judge of the County Court of the County of Huron, pursuant to Section 17 of the Ontario Voters' List Act, 1889, do hereby certify that the annexed is a correct copy of the List of Voters for the year 1892, received by me from the Clerk of the Municipality of the Township of Colborne, according to my revision and correction thereof, pursuant to the provisions of the said Act.

Dated at the of 1892.
In the said County, this day of 1892.

The Sheriff shall, immediately upon receipt of his copies, cause one of them to be posted up in a conspicuous place in the Court House; the Clerk of the Peace, upon receipt of his copies, shall cause one of them to be posted in a conspicuous place in his office; every Public or Separate School Head Master or Mistress shall in a like manner put up one on the door of the School House; and every Postmaster shall post up one of his copies in his post-office.

GODERICH, ONT.

THE STAR BOOK AND JOB PRINT.

(1871)

PA
No. 1
1871

VOTERS' LIST--1892.

MUNICIPALITY OF THE TOWNSHIP OF COLBORNE.

SCHEDULE OF POST OFFICES:

1, BENMILLER; 2, SALTFOED; 3, CARLOW; 4, DUNLOF; 5, NILE; 6, AUBURN;
7, GODKRICH; 8, SHEPPARDTON; HOLMESVILLE.

POLLING SUB-DIVISION NO. 1.

Comprising Maitland Concession, Benmiller Village, the Falls Reserve, Concessions 1, 2, 3 and 4 in the Eastern Division and the following lots, viz.: 5, 6, 7, and 8 on the 1st, 2nd, 3rd and 4th Concessions in the Western Division, with Lot 9 on the 3rd Concession.

PART 1.—List of Persons Entitled to Vote at Elections to the Legislative Assembly and Municipal Elections.

No. on Roll.	JUROR	N A M E.	No. of LOT or PART OF LOT.	CONCESSION OR STREET.	Owner, Tenant, Farmer's Son, or Wage Earner.	Class
4		Allan, Robert.....	W ½ 1.....	5 W D.....	M F and O.....	3
5		Allen, Samuel.....	E ½ 1.....	5 W D.....	M F and O.....	3
6		Askwith, William.....	Part 11.....	4 E D.....	M F and O.....	1
9		Allen, Joshua.....	Part 20.....	M C.....	M F and O.....	1
10		Ashton, Thomas.....	Part 3.....	2 W D.....	M F and T.....	1
12		Allen, William.....	S ½ 15.....	3 E D.....	M F and O.....	1
18		Allen, William.....	12.....	M C.....	M F and O.....	1
14		Allen, Wesley G.....	12.....	M C.....	M F and O.....	1
15		Allen, Albert E.....	12.....	M C.....	M F and O.....	1
16		Allen, Luther.....	W ½ 7.....	8 E D.....	M F and O.....	1
17		Allen, Richard.....	W ½ 7.....	4 E D.....	M F and O.....	2
19		Allen, John.....	N ½ 5.....	3 E D.....	M F and O.....	2
		Anderson, Thomas.....	22.....	M C.....	M F and O.....	1
50		Boachler, Xavier, Sr.....	Lot 8.....	1st F R.....	M F and O.....	1
48		Butt, Stephen.....	Part 6 7.....	M C.....	M F and O.....	1
49		Bavi, Nathaniel.....	15.....	M C.....	M F and O.....	9
51		Blake, William.....	13, 14.....	1 E D.....	M F and O.....	1
52		Breen, John.....	14.....	2 E D.....	M F and O.....	1
58		Ginder, Charles.....	14.....	3 E D.....	M F and O.....	1
54		Butt, Henry.....	S ½ of N ½ of 5.....	3 E D.....	M F and O.....	1
23		Bogie, Alexander.....	Parts 4, 5, 6.....	3 W D.....	M F and O.....	7
99		Cronyn, Patrick.....	Part 28, 29.....	M C.....	M F and T.....	1
100		Gunn, Peter.....	Part 28, 29.....	M C.....	M F and O.....	1
101		Colinson, William.....	11.....	3 E D.....	M F and O.....	2
122		Durst, William C.....	Part 27.....	M C.....	M F and O.....	1
120		Evans George.....	Part 7.....	2 W D.....	M F and T.....	2
186		Elsley, Charles.....	4.....	2 W D.....	M F and T.....	1
187		Elsley Jacob.....	4.....	2 W D.....	M F and T.....	1
152		Fisher, Isaac.....	6.....	1 W D.....	M F and O.....	7
153		Fisher, Joseph, Jr.....	6.....	2 W D.....	M F and O.....	7
154		Fisher, Jacob.....	7.....	2 W D.....	M F and T.....	1
155		Fisher, William.....	Part 7, 8.....	M C.....	M F and T.....	1
157		Fisher, Ab.....	5.....	2 E D.....	M F and O.....	1
158		Fisher, J. J.....	6, 7, 8.....	1 E D.....	M F and O.....	1

No. on Roll

169
171
172
173
174
175
176
177
178
179
180
181
184

196
197
198
199
200
208
209
210
211

218
228
242
243
245
246
247
248
249
227
253

25
25
25
26
26

28
28
28

21
21
21
21
21
21

3
3
3
3
3
3
3

POLLING SUB-DIVISION NO. 1.

No. on Roll	SECTOR	N A M E.	No. of LOT OR PART OF LOT.	CONCESSION OR STREET.	Owner, Tenant, Farmer's Son, In case of Wages Earner.	Acres
160	j	Fisher, Henry	Pt 1	1 E D. BMV	M F and T	1
171	j	Fisher, Amos	3	1 E D.	M F and O	1
172	j	Fisher, Herbert	3	2 E D.	M F and O	1
173	j	Fisher, Charles	6	2 E D.	M F and O	1
174	j	Fisher, Peter, sr	6	2 E D.	M F and O	1
175	j	Fisher, Peter, jr	31	M C.	M F and O	1
176	j	Fisher, Valentine	Pt 20, 27	M C.	M F and O	9
177	j	Foster, W. B.	19, pt 20	M C.	M F and O	1
178	j	Flick, Jacob	E 1/2 30.	M C.	M F and O	1
179	j	Flick, Michael	Pt 28, 29	M C.	M F and T	1
180	j	Fisher, Seth, sr	Pt 11	1 E D.	M F and T	1
181	j	Fisher, Seth, jr	14	1 E D.	M F and T	1
184	j	Fisher, Jacob	Pt 1	1 E D. BMV	M F and O	7
196	j	Glasser, Charles	1, 2	1 E D. BMV	M F and T	1
197	j	Gledhill, Thomas	Pt 20, 21, 1, 2	2 E D. M C	M F and O	1
198	j	Gledhill, Jesse	Pt 1	1, 2, E D. BMV	M F and O	1
199	j	Gledhill, J. W.	Pt 1	1, 2, E D. BMV	M F and O	1
200	j	Good, Thomas	South 1/2 6.	5 E D.	M F and T	1
206	j	Good, Wm. H.	Pt 8, 9.	3 E D.	M F and O	1
209	j	Good, Wm. sr	10.	3 E D.	M F and O	1
210	j	Good, John	Pt 10.	3 E D.	M F and O	1
211	j	Good, Edward	Pt 10.	3 E D.	M F and O	1
212	j	Hill, William	9, 9	1, 2, E D.	M F and O	1
228	j	Hamilton, John	13, 14, 15.	1 E D. BMV	M F and O	1
242	j	Heddel, Andrew	Pt F R.	1 W D.	M F and O	1
243	j	Heddel, Sam'l	1/2 F R.	1 W D.	M F and O	1
245	j	Habbel, George	Pt 10.	M C.	M F and O	1
246	j	Holtzhausen, Mike	Pt 11	2 E D.	M F and O	1
247	j	Halliday, Andrew	15.	3 E D.	M F and O	6
248	j	Halliday, John	Pt 13, 14, 15.	3 E D.	M F and O	6
249	j	Howet, George	E 1/2 8, 9	4 E D.	M F and T	7
227	j	Harris, W. J.	Pt 4, 7, 5, 6, 21	M C.	M F and O	7
253	j	Hart, Samuel	Pt 8	2 W D.	M F and O	1
254	j	Jenkins, James	5	1 W D.	M F and T	2
255	j	Jenkins, John	4	6 W D.	M F and O	2
256	j	Jenkins, Edward	5	2 W D.	M F and O	2
257	j	Jenkins, Isaac	5	2 W D.	M F and O	2
264	j	Jewel, Richard	Pt 6, pt 3, 4, W 1/2 7	2, 3, W D.	M F and O	1
265	j	Jewell, James	Pt	1 E D.	M F and O	1
285	j	Kurschinsk, Fred	Pt 10	M C.	M F and O	1
286	j	Kerninghan, John	13	2 E D.	M F and O	1
287	j	Kerninghan, J. N.	E 1/2 12	2 E D.	M F and O	1
291	j	Long, James	N 1/2 6, pt 1 and 2	6, 2 E D.	M F and O	1
292	j	Larmie, Fred	Pt 1, 2.	2 E D.	M F and O	1
296	j	Long, William	E 1/2 8, 8	4 W D.	M F and O	1
297	j	Leach, John	12.	3 E D.	M F and T	1
298	j	Leach, Robert	12.	3 E D.	M F and T	1
300	j	Levy, John	Pt 8 and 9	3 E D.	M F and T	1
331	j	Mugford, John	S pt 2	4 E D.	M F and O	1
335	j	Mugford, Albert	S 1/2 1	4 E D.	M F and O	1
386	j	Mugford, Martin	S 1/2 1	4 E D.	M F and O	1
397	j	Moore, Richard	S 1/2 1	5 E D.	M F and T	1
533	j	Moore, William	Pt 1	1 E D. BMV	M F and O	1
841	j	Maedel, William	3	B M V.	M F and O	1
587	j	McCorvie, Neil	Pt 9.	3 W D.	M F and O	1
888	j	McCorvie, Duncan	Pt 9.	3 W D.	M F and T	1

POLLING SUB-DIVISION NO. 1.

No. of Poll	JUROR	N A M E.	No. of Lot or Part of Lot.	CONCERN ON SYRRET.	Owner, Tenant, Farmer's Hom. or Wage Farmer.	d	c
884		McMullin, John	Pt 9	3 W D	M F and O	1	
890		Mohring, Manuel W	Pt F R	2 W D	M F and O	1	
891		McCabe, Wm. John	13	M C	M F and T	1	
892		Munnings, Wm	Pt 11	1 E D	M F and T	1	
894		McClure, James	12	1 E D	M F and O	1	
895		McClure, Robert	Pt 11	1 E D	M F and O	1	
896		McClure, John	12	1 E D	M F and O	1	
897		Malloy, Archibald	10, pt 11, W 1/2 12	1, 2, E D	M F and O	1	
898		Mitchel, Emanuel	10	2 E D	M F and O	1	
898 1/2		Mitchel, Albert	Pt 11	1 E D	M F and O	1	
899		Maedel, Paul	8	2 E D	M F and O	1	
400		Million, Edward	E 1/2 10	4 E D	M F and O	2	
401		Million, Thomas	W 1/2 10	4 E D	M F and O	2	
402		Million, William	W 1/2 8	3 E D	M F and O	2	
408		McLarty, John	E 1/2 6	4 E D	M F and O	2	
404		Morris, Nicholas	3, pt 3, W 1/4 4	3, 4 E D	M F and O	7	
405		Moore, Abe	S 1/4 5	4 E D	M F and O	1	
406		Moore, William	Pt 7	4 E D	M F and T	1	
424		Manning, Frank	Pt 2	3 E D	M F and O	1	
420		Naegel, Joseph	N pt 13	3 E D	M F and O	1	
430		Naegel, Frank	W pt 13	3 E D	M F and O	1	
431		Nott, Nicholas	N 1/2 1, 2	4 E D	M F and O	3	
438		Oke, Charles	N 1/2 8	3 W D	M F and T	1	
434		Oke, Thomas	Pt 6, 7, 8, 4	1 E D, M C	M F and O	1	
436		Oke, William	Pt 1, 2	3 E D	M F and O	1	
438		Ohler, William	N W pt 29	M C	M F and O	1	
439		Ohler, Michael	N 1/2 30	M C	M F and O	1	
442		Pframmer, Michael	Pt 1, 2	1, 2 E D	M F and O	1	
447		Pennington, Thomas	11	M C	M F and T	9	
448		Pframmer, John	Pt 28, 22	M C	M F and O	1	
468		Rosier, John	Pt 4, 5, 6, 7, 8	1 E D, M C	M F and O	1	
404		Rowden, Richard	E 1/2 7	3 E D	M F and O	1	
477		Strachan, William	2, N 1/2 5	2 E D	M F and O	1	
402		Sevens, John	Pt 25, 26	M C	M F and O	1	
510		Stewart, John	2	1 E D	M F and O	1	
511		Stewart, William	Pt F R	1 W D	M F and O	1	
512		Stewart, Lewis	Pt F R	1 W D	M F and O	1	
518		Snyder, Jesse	Pt 4, 5	1 E D	M F and O	1	
514		Schwanz, Michael	11	M C	M F and O	1	
515		Snyder, Levy	24	M C	M F and T	9	
554		Vanston, William	S 3/4 6, pt 7	3 E D, 1 W D	M F and O	1	
560		Walters, Charles	S 1/2 1, 2	3 E D	M F and O	1	
570		Walters, Percy	S 1/2 1, 2	3 E D	M F and O	1	
572		Walters, William	Pt 5	4 E D	M F and O	1	
573		Walters, Nathan	E 1/2 4	4 E D	M F and O	1	
574		Walters, Richard	E 3/4 4	3 E D	M F and O	1	
575		Walters, Joshua	E 3/4 4	3 E D	M F and O	1	
576		Walters, Eli	E 3/4 4	3 E D	M F and O	1	
582		Walters, Richard J	7	3 E D	M F and O	1	
584		Warner, Samuel	Pt 11	1 E D	M F and O	1	
595		Walters, Edwin	Pt 1	2 E D, B, M	M F and W E	1	

100000

POLLING SUB-DIVISION NO. 1.

No. of Polling Place	Number	N A M E.	No. of Lot or Part of Lot.	Construction or Street.	Owner, Tenant, Farmer's Res., or Wagon Karner.	Class
616	J	Young, Henry.....	28.....	M C.....	M F and O.....	9
617		Young, Edward.....	Pt 5.....	4 E D.....	M F and O.....	8
612		Young, John.....	Pt 5, 6.....	4 W D.....	M F and T.....	2
613		Young, Richard.....	Pt 5, 6.....	4 W D.....	M F and O.....	2

PART 2.—Persons Entitled to Vote at Municipal Elections only.

50		Brocknow, M. A.....	N E pt 29.....	M C.....	O.....	1
250		Johns, Nathan.....	E 1/2 8, 9.....	4 E D.....	O.....	10
901		Levy, George.....	Pt 8, 9.....	3 E D.....	O.....	11
304		Livingston, J. P.....	Pt 10.....	M C.....	O.....	12
308		Moore, Joshua.....	Pt 1.....	1 E D, BMV.....	O.....	7
840		Maedel, Whelmina.....	5, 7.....	B M V.....	O.....	1
842		Mickeljohn, Daniel.....	8, 11, 15, 16.....	B M V.....	O.....	13
892		Munnings, Benjamin.....	E 1/2 81.....	M C.....	O.....	7
487		Martin, J. C.....	Pt 1, 2.....	3 E D.....	O.....	7
516		Snyder, John.....	24.....	M C.....	O.....	14
453		Stabley, James.....	14.....	M C.....	O.....	14
899		Shephard, James.....	12.....	3 E D.....	O.....	7
568		Walters, Win. sr.....	N 1/2 5, 6.....	4 W D.....	O.....	7
156		Wise, Ferdinand.....	Pt 7, 8.....	M C.....	O.....	

PART 3.—Persons entitled to vote at Elections for the Legislative Assembly only.

9		Ashton, Joseph.....	E 1/2 7.....	3 W D.....	M F.....	1
180		Evans, Arthur.....	Pt 7.....	2 W D.....	M F.....	2
160		Ferley, George.....	4.....	1 E D, BMV.....	M F.....	1
170		Fisher, Isaac.....		FR.....	H H M F.....	7
244		Hornby, Thomas.....	Pt 7, 8.....	M C.....	H H M F.....	1
886		Mew, Henry, jr.....	4.....	M C.....	H H M F.....	1
418		Mew, Henry, sr.....	9.....	2 E D.....	H H M F.....	1
446		Porter, Henry.....		FR.....	H H M F.....	7
450		Pannobaker, John.....	11.....	1 E D.....	H H M F.....	1
571		Williams, Fred.....	81.....	M C.....	M F.....	1
588		White, James.....	Pt 4, 5, 6.....	1 E D, MCH.....	H H M F.....	1
585		Warner, David.....	Pt 11.....	1 E D.....	M F.....	1

Additional Post Offices—10, London; 11, Mitchell; 12, Toronto; 13, Belgrave; 14, Clinton.

12-1701

POLLING SUB-DIVISION No. 2.

Comprising Blocks A, B, C, D, E and G, also lots 1, 2, 3 and 4 in the 1st, 2nd, 3rd and 4th concessions in the Western Division.

PART I.—List of Persons Entitled to Vote at Elections to the Legislative Assembly and Municipal Elections.

No. on Roll.	JUROR	N A M E.	No. of LOT or PART of LOT.	CONCESSION or STREET.	Owner, Tenant, Farmer's Son, In come or Wage Earner.	3
1	j	Adams, David.....	Pt 3, 4.....	1 W D.....	M F and O.....	7
2		Adams, James.....	Pt 3, 4.....	1 W D.....	M F and O.....	7
8	j	Ashley, Isaac.....	Pt 1.....	1 W D.....	M F and T.....	2
20	j	Attrill, E. C.....	Pt 1 bl'k C and 1.....	Salt Shaft, Big Meadow.	M F and O.....	7
21	j	Bissett, Samuel.....	5, 1.....	6 4 W D.....	M F and O.....	8
24	j	Buchanan, Allen.....	Pt 1 and 2.....	1 W D.....	M F and O.....	7
25	j	Buchanan, Jas. G.....	Pt 1 and 2.....	1 W D.....	M F and O.....	7
26		Buchanan, David G.....	Pt 1 and 2.....	1 W D.....	M F and O.....	7
55	j	Barker, John.....	Pt bl'k B.....	L R W.....	M F and O.....	4
56		Boxall, John.....	69.....	M V.....	M F and T.....	2
57		Bell, John M.....	Pt 3.....	M V.....	M F and T.....	2
61	j	Blake, R. P.....	Pt bl'k C.....	M V.....	M F and O.....	7
62	j	Blake, P. H.....	Pt bl'k C.....	M V.....	M F and O.....	7
64	j	Beek, Joseph.....	Pt bl'k C, 29, 41, 42, bl'k H.....	M V.....	M F and O.....	2
109		Connell, William.....	Pt bl'k C.....	M V.....	M F and O.....	2
110		Connell, Martin.....	Pt bl'k C.....	M V.....	M F and O.....	2
118		Connell, David.....	44, 45.....	M V.....	M F and T.....	2
114	j	Davidson, James.....	E pt 3, pt 4.....	3 W D.....	M F and O.....	7
115		Dodd, Alf.....	Pt 1.....	2 W D.....	M F and O.....	2
124		Donaldson, Alex.....	70, 71, 72, 73, 74, 75.....	M V.....	M F and O.....	2
125	j	Dean, John.....	Pt bl'k C.....	M V.....	M F and O.....	2
127	j	Douglas, Robert.....	5.....	M V.....	M F and T.....	3
128	j	Ellis, Robert.....	Pt bl'k C.....	M V.....	M F and T.....	3
135	j	Fisher, David.....	E 1/2 7, pt 3, 4.....	2 3 W D.....	M F and O.....	7
182		Fritzley, Richard.....	Pt bl'k C.....	1 E D.....	M F and O.....	3
188		Fritzley, Jonathan.....	Pt 1.....	M V.....	M F and T.....	3
190	j	Goldthorpe, Joseph.....	Pt 1.....	2 W D.....	M F and O.....	3
191		Goldthorpe, Albert.....	1, 2.....	3 W D.....	M F and O.....	3
192	j	Goldthorpe, J. T.....	Pt bl'k E.....	M V.....	M F and O.....	3
198		Gibbs, Richard.....	Pt 2.....	M V.....	M F and T.....	3
212	j	Greer, Robert.....	13.....	M V.....	M F and O.....	3
215	j	Gilders, Thomas.....	67, 68.....	M V.....	M F and O.....	3
217		Henderson, Alex.....	91, 92.....	M V.....	M F and O.....	3
259	j	Jones, James.....	Pt 1 and 2.....	2 W D.....	M F and O.....	3
260		Jardino, George.....	6, 7, 8.....	M V.....	M F and T.....	3
278	j	Jarvis, Thomas.....	Pt bl'k C.....	M V.....	M F and O.....	3
123		Johnston, William.....	Pt 23.....	M V.....	M F and T.....	2

LOWRY

POLLING SUB-DIVISION NO. 2.

No. on Roll	JUROR	N A M E.	No. of LOT or PART of LOT.	CONCESSION or STREET.	Owber, Tenant, Farmer's Eas. in case of Wage Karser.	Q
274	j	Knight, Walter	Pt 1	W D	M F and O	3
272		Leng, Charles	Pt bl'k C	M V	M F and T	3
290	j	Lashan, William	1	M V	M F and O	3
309	j	McKinnon, Donald	Pt 4	1, 2 W D	M F and O	3
310		McKinnon, Jehn	Pt 4	2 W D	M F and O	3
311		McKinnon, Angus	Pt 7	1 W D	M F and O	3
312	j	McAvoy, Owen	Pt 1	1 W D	M F and O	3
313	j	McQuarrie, Jehn	Pt 1	1 W D	M F and O	3
315	j	Martin, Henry	3	M V	M F and O	3
333		McDonald, Jehn	Pt 3, 4	2 W D	M F and T	3
408		McLean, James	12, pt 8	M V	M F and O	3
409	j	McEwan, Peter	61, 62, 63	M V	M F and O	3
410	j	Morris, William	Pt bl'k B	M V	M F and O	3
414	j	McLaren, Daniel	Pt bl'k E	3 W D	M F and O	3
417		McDeugal, Daniel	Pt bl'k B		M F and T	3
418	j	Morris, Charles	Pt bl'k B		M F and O	3
420	j	Morris, Joseph	Pt bl'k D	L R E	M F and O	3
422		Morris, Joseph	Pt bl'k B	L R W	M F and T	3
426		Martin, Charles II	Pt bl'k C		M F and O	3
417	j	McIntire, Jehn	E 1/2 64, 65	M V	M F and O	3
407	j	McDonald, A. C.	Pt bl'k D	L R E	M F and O	4
440		Oke, John	Pt bl'k D	L R E	M F and T	3
441	j	Potts, William	4	M V	M F and O	2
448	j	Precious, Thomas	Pt 1, 2	1, 2, E D	M F and T	2
451	j	Patton, James	Pt bl'k C		M F and O	4
452		Patton, John	Pt bl'k F	7 W D	M F and O	4
465	j	Robertson, P. A.	W 1/2 3, 8	3, 4 W D	M F and O	7
469	j	Straughan, Edward jr.	W 1/2 9, pt 1, 2	2 W D	M F and O	2
470		Sillib, Henry	Pt bl'k C		M F and O	2
471	j	Symonds, Robert	31, 32, 35	M V	M F and T	2
474	j	Stewart, Charles	Pt bl'k C	M V	M F and O	2
520	j	Simmonds, Robert	6, 7, 8	M V	M F and O	2
521	j	Shultz, Arthur	Pt bl'k C	M V	M F and O	2
522	j	Stewart, James	Pt bl'k C		M F and O	2
523	j	Sands, Archibald	Pt bl'k C, 1, 2, 3	1 W D	M F and O	2
524	j	Sands, James	Pt bl'k C, 1, 2, 3	1 W D	M F and O	2
525	j	Sands, Jehn	Pt bl'k C, 1, 2, 3	1 W D	M F and O	2
549	j	Tichborne, Henry	S 1/2 9	L R W	M F and O	4
552		Vanstone, Samuel	Pt bl'k B		M F and T	2

1

COMMISSION



POLLING SUB-DIVISION NO. 2.

No. of Poll.	NAME	No. of Lot or Part of Lot.	Concession or Street.	Owner, Tenant, Farmer's Sec. in case or Wage Earner.	Class
568 j	Walters, John.....	2.....	M V.....	M F and O.....	2
507	Webb, Thomas.....	Pt bl'k B.....		M F and O.....	2
598	Wilson, Wm. George.....	Pt bl'k A B.....	L R W.....	M F and T.....	2
599	Wilson, Byron.....	Pt bl'k A B.....	L R W.....	M F and T.....	2
601	Wells, Thomas.....	48, 44.....	1 V.....	M F and T.....	2
898	Willson, Joseph.....	Pt 4.....	W D.....	M F and O.....	7

PART 2.-Persons entitled to Vote at Municipal Elections Only.

69	Campbell, George.....	26, 27.....	M V.....	O.....	7
111	Chisholm, Jessie.....	Pt bl'k C.....		O.....	2
112	Campion, Edwin.....	Lot 6.....	M V.....	O.....	7
126	Duff, Robert.....	Pt bl'k C.....		O.....	7
127	Dulmage, Mary Ann.....	Pt bl'k B.....		O.....	Port Albert.
412	McGillvary, Kate.....	2.....	4 W D.....	O.....	7
416	McNeil, Barbara.....	Pt bl'k D.....	8, 8, 7, W D.....	O.....	2
421	Morris, R. D.....	Pt bl'k B.....	L R W.....	O.....	Manitoba
428	Morris, Edwin J.....	Pt bl'k B.....	L R W.....	O.....	Manitoba
108	Reid, John A.....	Pt bl'k G.....	7 W D.....	O.....	7
466	Robertson, John.....	8.....	4 W D.....	O.....	7
288	Ross, A. M., Hon.....	5.....	1 W D.....	O.....	Toronto
472	Spence, Henry.....	81, 82, 85.....	M V.....	O.....	7
580	Smith, Abraham.....	Pt 1, pt bl'k A B.....	L a w, L s e.....	O.....	7
602	Wells, Anna.....		M V.....	O.....	2
551	Ure, Mrs.....	Pt bl'k C.....		O.....	7

PART 3.-Persons entitled to vote at Elections for the Legislative Assembly only.

68	Beck, Edward.....	88, 84.....	M V.....	M F.....	2
66	Blair, John.....	Pt 28.....	M V.....	M F.....	2
808	Long, Mathew.....		Saltford.....	M F.....	2
914	McQuarry, Neil.....	Pt 1.....	1 W D.....	M F.....	2
415	McLaren, Duncan.....	Pt bl'k E.....	8 W D.....	H H M F.....	2
419	Martin, Joseph.....	Pt bl'k D.....	M V.....	M F.....	2
467	Robertson, William.....	Pt bl'k B.....	8 W D.....	H H M F.....	2
478	Symmonds, Eli.....	81, 82, 85.....	M V.....	M F.....	2
526	Sands, William.....	Pt bl'k C.....	1 W D.....	M F.....	2
600	Wells, James.....	Pt bl'k C.....	M V.....	H H M F.....	2
594	Wilson, Albert.....	Pt bl'k B.....		H H M F.....	2
619	Young, Robert.....	Pt bl'k B.....		H H M F.....	7

Co

P

No. 101

POLLING SUB-DIVISION No. 3.

Comprising Block E, the 5th, 6th, 7th, 8th, 9th and 10th Concessions (save and except lots 7, 10 and 11 on the 9th and 10th concessions, W. D.), also lots 1, 2, 3 and 4 on the 11th concession, and lots 2, 3 and 4 on the 12th concession, in the Eastern and Western Divisions.

PART I.—List of Persons Entitled to Vote at Elections to the Legislative Assembly and Municipal Elections.

No. of Roll.	JUROR	N A M E.	No. of LOT or PART of LOT.	CONCESSION or STREET.	Owner, Tenant, Farmer's, or Wage Earner.	Sex.	In.	Age.
4	j	Allen, Robert.....	W 1/2 1.....	5 W D.....	M F and O.....			3
5	j	Allen, Samuel.....	E 1/2 1.....	5 W D.....	M F and O.....			3
27	j	Bean, George.....	Pt 1.....	7 E D.....	M F and T.....			3
22	j	Bell, Joseph.....	2.....	7 W D.....	M F and O.....			3
29	j	Bean, Robert.....	6.....	8 W D.....	M F and T.....			4
30	j	Buchanan, John M.....	Pt 9.....	8 W D.....	M F and O.....			4
58	j	Barkwell, William.....	3.....	8 W D.....	M F and O.....			3
60	j	Burns, Thomas.....	6.....	7 E D.....	M F and O.....			3
67	j	Buchanan, John.....	N 1/2 9.....	8 W D.....	M F and T.....			
68	j	Carroll, Thomas.....	5.....	7 W D.....	M F and O.....	7 or 8		
70	j	Campbell, Thomas.....	4.....	9 W D.....	M F and O.....			3
78	j	Cousins, Wm. S.....	W 1/2 7.....	5 E D.....	M F and T.....			3
74	j	Cousins, Thomas.....	E 1/2 7.....	5 E D.....	M F and O.....			3
75	j	Clark, John.....	Pt 16.....	7 E D.....	M F and T.....			6
76	j	Cunningham, John.....	9.....	8 E D.....	M F and O.....			3
77	j	Cunningham, William.....	8.....	8 E D.....	M F and O.....			3
78	j	Cunningham, David.....	8.....	7 E D.....	M F and O.....			3
79	j	Clark, John.....	N 1/2 9.....	8 W D.....	M F and O.....			3
92	j	Clark, William.....	Pt 1.....	10 W D.....	M F and O.....			5
98	j	Cantelon, John.....	Pt 1.....	11 W D.....	M F and O.....			5
94	j	Corey, William.....	Pt 1.....	11 W D.....	M F and O.....			5
97	j	Curry, George.....	4, 5.....	10 E D.....	M F and O.....			5
98	j	Curry, Isaac.....	4, 5.....	10 E D.....	M F and O.....			5
71	j	Clarkson, George.....	2.....	6 E D.....	M F and T.....			3
488	j	Cullis, Albert E.....	Pt 17.....	7 E D.....	M F and O.....			6
116	j	Dabbie, Joseph.....	Pt 6.....	7 E D.....	M F and O.....			3
117	j	Davison, John.....	Pt 16.....	7 E D.....	M F and O.....			6
120	j	Dustow, John.....	7.....	12 W D.....	M F and O.....			5
121	j	Dustow, James.....	Pt 9.....	12 W D.....	M F and O.....			5
181	j	Elliott, Thomas.....	7.....	8 W D.....	M F and O.....			4
182	j	Elliott, Thomas, sr.....	Pt 1.....	11 W D.....	M F and T.....			5
188	j	Elliott, James.....	Pt 7.....	11 W D.....	M F and O.....			5
140	j	Fagan, William.....	2.....	5 E D.....	M F and O.....			3
189	j	Ferguson, William.....	W 1/2 2.....	10 W D.....	M F and O.....			3
140	j	Ferguson, George.....	3.....	7 E D.....	M F and O.....			3
141	j	Ferguson, Archibald.....	3.....	7 E D.....	M F and O.....			3
144	j	Fagan, Thomas.....	3, 4.....	6 E D.....	M F and O.....			3
145	j	Fagan, James.....	3, 4.....	6 E D.....	M F and O.....			3
146	j	Fagan, John.....	3, 4.....	6 E D.....	M F and O.....			3
147	j	Fowler, James.....	N 1/2 6.....	6 E D.....	M F and O.....			2
148	j	Fowler, William J.....	S 1/2 6.....	6 E D.....	M F and O.....			2
149	j	Fowler, Thomas.....	S 1/2 6.....	6 E D.....	M F and O.....			2
150	j	Fowler, John.....	E 1/2 10, W 1/2 11.....	5, 6 E D.....	M F and T.....			6
185	j	Glen, James.....	4.....	7 W D.....	M F and O.....			3
187	j	Glen, George.....	2, 3.....	9 E D.....	M F and O.....			3
188	j	Glen, Robert.....	2, 3.....	9 E D.....	M F and O.....			3
159	j	Gledhill, Aiton.....	Pt 1.....	8 W D.....	M F and T.....			3
194	j	Glen, Alexander.....	3, S 1/2 5.....	9 E D.....	M F and O.....			3
195	j	Gallegher, John.....	3.....	7 W D.....	M F and O.....			3
201	j	Green, Andrew.....	N 1/2 8.....	8 W D.....	M F and O.....			4

LOWELL

POLLING SUB-DIVISION NO. 3.

No. on Roll.	OWNER	N A M E.	No. of Lot or Part of Lot.	CONCESSION OR STREET.	Owner, Tenant, Farmer's Son or Wage Earner.	Class
215	j	Howell, Wm. N.	2	3 W D.	M F and O.	8
216		Hogan, Edward	Pt	7 W D.	M F and T.	8
219		Hamilton, Wm. J.	11	5 E D.	M F and O.	6
220	j	Howet, James sr.	14, 15.	7 E D.	M F and O.	6
221		Howet, James jr.	14, 15.	7 E D.	M F and O.	6
222	j	Hamilton, Thomas sr.	4	7 E D.	M F and O.	3
223	j	Hamilton, Thomas jr.	7	7 E D.	M F and T.	3
224	j	Hamilton, George	Pt 11.	8 E D.	M F and O.	3
225		Hamilton, Joseph	Pt 11.	8 E D.	M F and O.	3
226		Hamilton, Benson	Pt 11.	8 E D.	M F and O.	3
228	j	Hetherington, Jos.	6	12 W D.	M F and O.	5
229	j	Hutchins, William	Pt 1.	11 W D.	M F and O.	5
240	j	Huston, James.	W 1/2 7.	9 E D.	M F and O.	5
241	j	Huston, Robert.	6	10 E D.	M F and O.	5
261		Johnston, John	9	6 E D.	M F and T.	6
263		Jones, Henry	N pt 13.	8 E D.	M F and O.	6
266	j	Jones, William	Pt F, pt bl'k G.	7 W D.	M F and O.	8
269	j	Jones, William	1	9 W D.	M F and O.	5
270	j	Jones, Owen	E 1/2 2.	10 W D.	M F and O.	5
275	j	Kerr, John	E pt 8.	6 E D.	M F and O.	8
276		Kerr, Robert	E N 1/2 9.	5 E D.	M F and O.	8
277	j	Kuntz, Jacob	Pt 16.	7 E D.	M F and O.	6
288		Kerr, William	3	12 W D.	M F and O.	5
282	j	Kirkpatrick, Robert	Pt 1.	11 W D.	M F and O.	5
283	j	Kirkpatrick, Alex.	Pt 4.	11 W D.	M F and O.	5
284		Kirkpatrick, Alex jr.	Pt 4.	11 W D.	M F and T.	5
298		Levy, James	Pt 4.	3 W D.	M F and T.	8
905	j	McDonagh, Frank	1	7 W D.	M F and O.	8
906		McBride, James	1	8 E D.	M F and O.	8
907	j	McDonagh, J. A.	1, pt 1.	8 W D.	M F and O.	8
908		McDonagh, James	Pt 1.	8 E D.	M F and O.	8
916		McCruken, James jr.	7	9 W D.	M F and T.	7
918		Morris, George	6	10 W D.	M F and O.	8
919		McLean, John W.	W 1/2 6.	8 E D.	M F and T.	8
922		McPhee, William	6	9 E D.	M F and O.	8
923		McPhee, James	6	9 E D.	M F and O.	8
924	j	Mitchell, Thomas	1	6 W D.	M F and O.	8
925		Mitchell, Samuel	Pt 5.	4 E D.	M F and O.	8
926		Mitchell, James	S 1/2 5.	6 E D.	M F and O.	8
928		Million, Andrew	10, pt 16.	6 and 7 E D.	M F and O.	6
929		Mutch, Robert	12, S p 13.	8 E D.	M F and T.	7
931	j	Morris, Henry J.	6	9 W D.	M F and O.	7
932	j	Morris, John	6	9 W D.	M F and O.	7
939		Moore, Cornelius	E pt, bl'k F.	7 W D.	M F and O.	5
965	j	May, George	2	12 W D.	M F and O.	5
966		McVittie, William	2	11 E D.	M F and O.	5
967		Morrow, William	Pt 1.	11 W D.	M F and O.	5
968	j	Mellwain, Robert	Pt 1.	11 W D.	M F and O.	5
969	j	Morrow, Richard	Pt 1.	11 W D.	M F and T.	5
944		McPhee, George	Pt 8.	8 W D.	M F and O.	4
945		McGillan, Robert	P F.	7 W D.	M F and O.	4
947		McHardy, John	1	9 E D.	M F and O.	5
974		McPhee, Charles	N 1/2 5, N W pt 6.	9 E D.	M F and O.	5
975		McPhee, John	9, 10.	9 E D.	M F and O.	5
976		McPhee, Thomas	W 1/2 11.	8 E D.	M F and O.	5
977		McPhee, Daniel	8	9 E D.	M F and O.	5
980		McIntire, Wm. J.	W 1/2 2.	9 W D.	M F and O.	5
981	j	McIntire, B'm	3	10 W D.	M F and O.	5
982		McIntire, George	3	10 W D.	M F and O.	5
988		McNeven, John sr.	Pt 9.	9 W D.	M F and T.	5
985		McHardy, Charles	4	10 W D.	M F and O.	7
979	j	McKnight, William	4	12 W D.	M F and O.	7
971	j	McKnight, James	4	12 W D.	M F and O.	7
972	j	McWhimney, John	Pt.	11 W D.	M F and O.	7
973	j	Matthews, Samuel	E pt 4.	11 W D.	M F and O.	7
123		Morris, William	Pt 1.	5 F D.	M F and O.	7

11-20-01

POLLING SUB-DIVISION NO. 3

No. on Roll.	JUNIOR	N A M E.	No. of Lot or PAIR of Lot.	CONTRIBUTION ON TAXES.	Owner, Tenant, Farmer's Hom. or Wage Earner.	Acres
427		Naegel, John.....	Pt 16.....	7 E D.....	M F and O.....	6
428	j	Newcom, William.....	Pt 16.....	7 E D.....	M F and O.....	6
444	j	Potter, W. C.....	7, E 1/2 8.....	10 W D.....	M F and O.....	7
445	j	Potter, Samuel.....	W 1/2 8.....	10 W D.....	M F and O.....	7
450	j	Robertson, Alex.....	2.....	6 W D.....	M F and O.....	8
457	j	Robertson, John.....	E 1/2 15.....	6 E D.....	M F and O.....	6
458	j	Robertson, Wm.....	W 1/2 15.....	6 E D.....	M F and O.....	6
459	j	Robertson, Thomas.....	12.....	7 E D.....	M F and O.....	6
460	j	Ryan, David.....	8.....	10 E D.....	M F and O.....	5
461	j	Ryan, Richard.....	E 1/2 2.....	10 W D.....	M F and O.....	5
108	j	Smith, William.....	Pt 1.....	7 E D.....	M F and O.....	8
175	j	Sallows, Thomas.....	5.....	9 W D.....	M F and O.....	7
479	j	Straughan, Robert.....	10, W 1/2 10, pt 11, 12.....	5, 4 E D.....	M F and O.....	2
480	j	Straughan, Edward sr.....	W 1/2 12.....	6 E D.....	M F and O.....	6
481	j	Straughan, George.....	E 1/2 11.....	6 E D.....	M F and O.....	6
482	j	Straughan, Albert.....	E 1/2 11.....	6 E D.....	M F and O.....	6
483	j	Straughan, James.....	E 1/2 12.....	6 E D.....	M F and O.....	6
181	j	Stitt, Joseph.....	Pt 16.....	7 E D.....	M F and O.....	6
485	j	Symington, John.....	15, 16, pt 17.....	7 E D.....	M F and O.....	6
487	j	Symington, William.....	N 1/2 17.....	7 E D.....	M F and O.....	6
489	j	Symington, James.....	14.....	8 E D.....	M F and O.....	6
190	j	Smith, Albert.....	2.....	8 E D.....	M F and O.....	8
491	j	Sterling, Alex.....	2.....	7 E D.....	M F and O.....	8
197	j	Sallows, Frank.....	8.....	10 W D.....	M F and O.....	4
503	j	Stewart, Charles.....	3.....	11 W D.....	M F and O.....	5
501	j	Sheppard, George.....	1.....	10 E D.....	M F and O.....	5
505	j	Sheppard, Jacob.....	1.....	10 E D.....	M F and O.....	5
506	j	Sheppard, Thomas G.....	1.....	10 E D.....	M F and O.....	5
507	j	Sheppard, Alex P.....	1.....	11 E D.....	M F and O.....	5
508	j	Sheppard, Samuel.....	5.....	12 W D.....	M F and O.....	5
509	j	Shields, Alex.....	Pt 5.....	10 E D.....	M F and O.....	5
513	j	Sevenson, William.....	S 1/2 5.....	6 E D.....	M F and T.....	8
470	j	Sallows, James.....	5.....	9 W D.....	M F and F S.....	8
532	j	Tiffin, John sr.....	3.....	9 W D.....	M F and O.....	5
533	j	Tiffin, John jr.....	3.....	9 W D.....	M F and F S.....	5
535	j	Treble, C. W.....	E 1/2 1, E 1/2 5.....	5 E D.....	M F and O.....	8
536	j	Treble, John.....	N 1/2 1.....	6 E D.....	M F and O.....	3
537	j	Tabb, James.....	13, 14, pt 8.....	6 E D.....	M F and T.....	6
538	j	Tabb, William J.....	13, 14.....	6 E D.....	M F and T.....	6
510	j	Tewsley, Joseph.....	11.....	7 E D.....	M F and O.....	8
511	j	Tewsley, Harry.....	5.....	8 E D.....	M F and O.....	3
320	j	Tewsley, James sr.....	W 1/2 6.....	8 E D.....	M F and O.....	8
558	j	Vanston, Charles.....	N pt 7.....	6 E D.....	M F and O.....	7
560	j	Varcoe, John A. S.....	5.....	8 W D.....	M F and O.....	8
562	j	Vanston, George.....	Pt 7, 8.....	6 E D.....	M F and O.....	2
564	j	Walter, Charles A.....	W 1/2 4, S 1/2 1, S 1/2 1.....	5, 6 E D.....	M F and O.....	2
565	j	Wilson, David.....	Pt 16.....	7 E D.....	M F and O.....	6
566	j	Walter, J. A.....	2.....	5 W D.....	M F and O.....	2
567	j	Walter, William jr.....	N 1/2 5, 6.....	4 W D.....	M F and O.....	2
579	j	Watson, William.....	Pt 11.....	8 E D.....	M F and O.....	5
580	j	Wilson, John.....	E 1/2 7.....	9 E D.....	M F and O.....	5
609	j	Young, William.....	10, pt bl'k G.....	7 W D.....	M F and O.....	4
601	j	Young, Gordon sr.....	9.....	7 E D.....	M F and O.....	3
605	j	Young, Gordon, jr.....	10.....	7 E D.....	M F and O.....	3
606	j	Young, William sr.....	Pt 8.....	8 E D.....	M F and O.....	3



POLLING SUB-DIVISION NO. 3.

Lot No.	OWNER	N A M E.	No. of Lot or Part of Lot.	Commission on HIGHWY.	Owner, Tenant, Farmer's Son or Wage Earner.	In	Class
607	J	Young, Alex sr.	N 1/2 5	6 E D	M F and O	3	3
608		Young, Roderick	7	8 E D	M F and O	3	3
610	J	Young, Alexander jr	5 pt 6	8, 7 E D	M F and O	3	3
611	J	Young, William jr	4 pt 6	3 E D	M F and O	3	3
615	J	Young, Alex. W	N 1/2 1, E 1/4 2	10 W D	M F and O	5	5
618	J	Young, James	11 pt bl'k E	4 W D	M F and O	4	4
622	J	Young, Andrew A	8, 4, 8	5, 4, 6 W D	M F and O	3	3
609		Young, Colon	7	8 E D	M F and F S	3	3

PART 2.-Persons entitled to Vote at Municipal Elections Only.

380		Blair, Grace	12	8 E D	O	6	6
589		Carey, O. F.	13, 14	6 E D	O	7	7
95		Carter, David	Pt 1	11 W D	O	Clinton	Clinton
148		Feagan, Erbella	8	5 E D	O	3	3
186		Glen, Margaret	2, 3	9 E D	O	3	3
28		Hogan, Patrick	1	7 E D	O	7	7
202		Jones, Hannah	N pt 13	8 E D	O	5	5
207		Jones, James	Pt bl'k G	7 W D	O	Duluth	Duluth
817		McCracken, James sr.	7	9 W D	O	7	7
821		McPhee, Almira	6	9 E D	O	8	8
1427		Million, J. H.	9	6 E D	O	7	7
878		McPhee, Jane	8	9 E D	O	8	8
879		McPhee, Daniel	Pt 11	8 E D	O	Michigan	Michigan
151		Million, Jane	E 1/2 W 1/2 11	5, 6 E D	O	7	7
72		Reid, Louise	2	7 E D	O	7	7
462		Ryan, Thomas	N 1/2 2	10 E D	O	California	California
584		Tindal, Mary Jane	3	8 E D	O	3	3
581		Wilson, Catherine	Pt 7	10 E D	O	5	5
621		Young, Charles	10	8 E D	O	7	7

PART 3.-Persons entitled to vote at Elections for the Legislative Assembly only.

7		Edmonson, Arch	Pt 12	5 E D	M F	5	5
184		Elliott, Charles	Pt 1	11 W D	M F	5	5
185		Elliott, Thomas	Pt 1	11 W D	M F	5	5
214		Gilders, Fletcher	W 1/2 10	5 E D	H H and M F	2	2
288		McNevin, John jr	4	9 W D	M F	5	5
446		Rutherford, Eugene	Pt 5	7 E D	M F	3	3

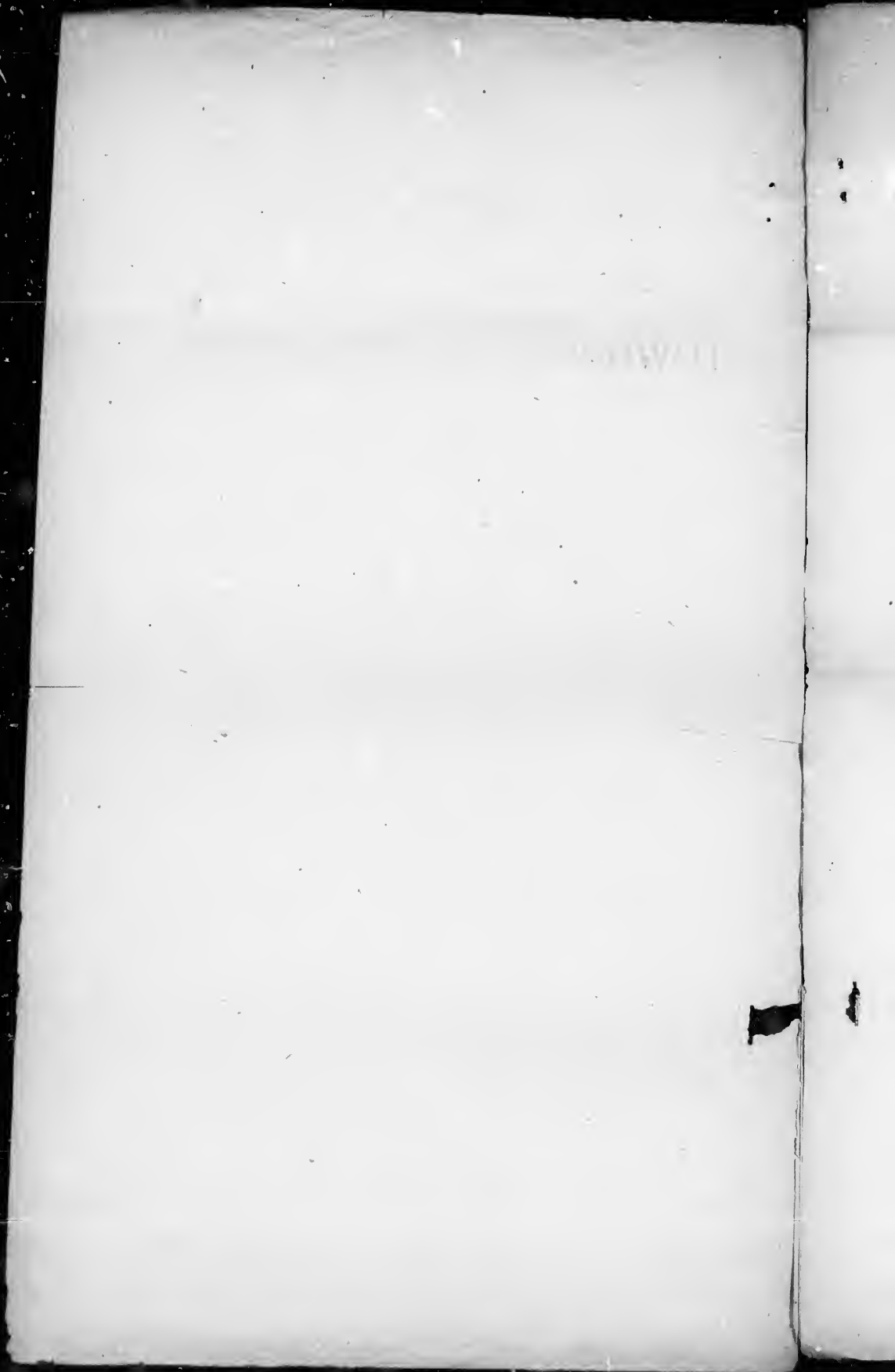

POLLING SUB-DIVISION No. 4.

Comprising the Lake Road East and West and Lake Shore from Lot 1 to Boundary Line, also the 11th, 12th, 13th and 14th Concessions Western Division (save and except Lots 1, 2, 3 and 4-11th Concession, and Lots 2, 3 and 4 on the 12th Concession), also Lots 9, 10, 11 on the 9th and 10th Concession, W. D.

PART I.—List of Persons Entitled to Vote at Elections to the Legislative Assembly and Municipal Elections.

No. on Roll	JUNIOR	N A M E.	No. of LOT or PART OF LOT.	CONCESSION OR STREET.	Owner, Tenant, Farmer, Non-Cons or Wage Earner	4
19	j	Allen, Anthony.....	Pt 1, 1 pt bl'k B.....	11 wd, 1 r o, 1 r w.....	M F and O.....	4
81	j	Bogie, Robert.....	Pt 13.....	L R W.....	M F and T.....	8
82	j	Bogie, Andrew.....	Pt 13.....	L R W.....	M F and O.....	8
93	j	Bogie, Wm. G.....	Pt 15.....	L R W.....	M F and O.....	8
94	j	Brindly, Wm.....	Pt 18, 19.....	L S C.....	M F and T.....	8
85	j	Beachler, Xavier jr.....	N pt 14.....	L R W.....	M F and O.....	8
86	j	Beachler, Joseph.....	Pt 14, N 1/2 13.....	L R W.....	M F and O.....	8
98	j	Bogie, James sr.....	N 1/2 9 and 10.....	11 W D.....	M F and O.....	5
89	j	Bogie, James C.....	N 1/2 9 and 10.....	11 W D.....	M F and O.....	5
40	j	Bogie, David C.....	N 1/2 9 and 10.....	11 W D.....	M F and O.....	5
41	j	Bogie, Wm. G.....	E 1/2 6.....	11 W D.....	M F and T.....	5
43	j	Boyd, Thomas.....	7.....	11 W D.....	M F and T.....	5
46	j	Boyd, David.....	5.....	11 W D.....	M F and O.....	5
47	j	Boyd, Frank.....	5.....	11 W D.....	M F and O.....	5
80	j	Clark, James.....	9.....	9 W D.....	M F and O.....	4
81	j	Chisholm, Hugh.....	6.....	L S C.....	M F and O.....	4
82	j	Chisholm, James.....	10.....	9 W D.....	M F and O.....	4
83	j	Chisholm, John.....	7.....	L R E.....	M F and O.....	4
84	j	Cook, Joseph.....	Pt 8.....	L R W, L S C.....	M F and O.....	4
85	j	Carney, Thomas.....	S 3/4 15.....	L R E.....	M F and O.....	4
86	j	Carney, Daniel.....	N 1/2 8.....	L R E.....	M F and O.....	4
88	j	Culbert, George.....	Pt 15.....	L R E.....	M F and O.....	4
89	j	Cantwell, John.....	Pt 16.....	L R E.....	M F and O.....	8
90	j	Campbell, James.....	11.....	14 W D.....	M F and O.....	8
91	j	Carey, John.....	W 1/2 10.....	13 W D.....	M F and T.....	8
96	j	Carney, Richard.....	13, 14.....	L R E.....	M F and O.....	4
102	j	Clutton, John G.....	4.....	L S C.....	M F and O.....	4
104	j	Clutton, Alex. H.....	4.....	L R W.....	M F and O.....	4
105	j	Cummings, Donald.....	Pt 2.....	L R W.....	M F and O.....	4
118	j	Doherty, George.....	Pt 18, 19.....	L S C.....	M F and O.....	8
119	j	Doherty, Thomas.....	Pt 18, 19.....	L S C.....	M F and O.....	8
161	j	Fullford, Richard.....	S 1/2 9.....	L R E.....	M F and O.....	4
162	j	Fullford, George.....	S 1/2 8.....	L R E.....	M F and O.....	4
163	j	Fullford, Wm.....	S 1/2 8.....	L R E.....	M F and O.....	4
164	j	Foley, Mathew.....	S pt 10.....	L S C.....	M F and O.....	4
165	j	Foley, John.....	9.....	L R W.....	M F and O.....	4
166	j	Foley, Robert.....	9.....	L R W.....	M F and O.....	4
167	j	Foley, George.....	9.....	L R W.....	M F and O.....	4
168	j	Foley, Thomas James.....	11.....	L R W.....	M F and O.....	4
202	j	Green, Henry.....	S 1/2 9.....	10 W D.....	M F and O.....	4
203	j	Garrett, James.....	N pt 11.....	L R W.....	M F and O.....	4
204	j	Garrett, Alex.....	N pt 11.....	L R E.....	M F and O.....	4
205	j	Graham, Wm. J.....	16.....	L R W.....	M F and O.....	8
206	j	Green, Peter.....	Pt 16.....	L R W.....	M F and O.....	8
207	j	Graham, Wm. JB.....	11.....	13 W D.....	M F and O.....	8
230	j	Horton, James.....	S 1/2 7.....	L R W.....	M F and O.....	4
229	j	Horton, John.....	5.....	L R W.....	M F and O.....	4
232	j	Horton, Hillary.....	N 1/2 7.....	L R W.....	M F and O.....	4
233	j	Healy, Joseph.....	N 1/2 9.....	L R E.....	M F and O.....	4
234	j	Horton, Arthur.....	S 1/2 11.....	L R E.....	M F and O.....	4
235	j	Hawkins, Charles.....	Pt 17.....	L R W.....	M F and O.....	8
236	j	Hawkins, Frank.....	Pt 16.....	L R E.....	M F and O.....	8
237	j	Hawkins, William.....	W 1/2 10.....	13 W D.....	M F and O.....	8

1000000

POLLING SUB-DIVISION NO. 4.

No. on Roll	JUROR	N A M E.	No. of Lot or Part of Lot.	CONCESSION OR STREET.	Owner, Tenant, Farmer's Son, In come or Wage Earner.	C
268	j	Johnston, Samuel	3 1/2 8	12 W D	M F and O	8
271	j	Jewell, William	Pt 1	L R E	M F and O	8
278	j	Kelly, Theo	N E 1/4 10	L S C	M F and O	4
279	j	Kelly, Patrick	N 1/2 10	L R E	M F and O	8
280	j	Kennedy, James	Pt 1	11 W D	M F and O	4
281	j	Kirkpatrick, James	N 1/2 11 and 12	L R E	M F and O	4
294	j	Linklater, James	S 1/2 6	L R W	M F and O	4
295	j	Linfield, Samuel	Pt 5 and 8	L R E, W	M F and O	4
302	j	Lawson, David	2, pt 2	LRW, LSC	M F and O	4
364	j	McIlardy, James	N 1/2 10	L S C	M F and O	4
348	j	McManus, James, sr	7	L S C	M F and O	4
349	j	McManus, Wm	7	L S C	M F and O	4
350	j	McManus, James, sr	5	L S C	M F and O	4
351	j	McManus, Hamilton	11	L S C	M F and O	4
352	j	McConnell, Wm	Pt 17	L R E	M F and O	8
353	j	Maw, Eliza	Pt 17	LRW	M F and T	8
354	j	McNee, Duncan	9	13 W D	M F and O	5
355	j	McNee, Joseph E	S 1/2 8	12 W D	M F and O	5
356	j	McWhinney, Wm	9	12 W D	M F and O	5
360	j	McLeod, Alex	11	12 W D	M F and O	4
362	j	Morris, Samuel	N pt 8	11 W D	M F and O	4
363	j	Morris, Abner	N pt 8	11 W D	M F and O	4
364	j	Morris, Kenneth	W 1/2 6	11 W D	M F and O	4
426	j	McAllister, Andrew		L R W	M F and T	4
37		Moser Jacob	Pt 14, N 1/2 13	L R W	M F and O	8
44		Morrow, Richard, jr	7	11 W D	M F and O	5
45		Morrow, Richard, sr	7	11 W D	M F and O	5
485	j	Ottawa, Robert	Pt 18, 19	L S C	M F and O	8
454	j	Quade, Robert	1, pt 1	L S C, LRW	M F and O	4
		Robertson, Wm. B.	Pt 1	L R E	M F and T	4
498	j	Sterling, David	10	10 W D	M F and O	4
494	j	Sterling, Alex	10	10 W D	M F and O	4
495	j	Stewart, James O	11	10 W D	M F and O	4
496	j	Stewart Percy	11	9 W D	M F and O	4
498	j	Strachan, James	N W pt 5	L R E	M F and O	4
499	j	Sterling, W. D.	9	L S C	M F and O	4
500	j	Stewart, John	11	L S C	M F and T	4
502	j	Sturdy, Thomas	11	11 W D	M F and O	4
517	j	nith, William	S 1/2 4	L R E	M F and T	4
518	j	Shaw, Edward	S 1/2 4	L R E	M F and O	4
519	j	Shaw, John	N 1/2 4	L R E	M F and O	4
542	j	Taylor, James	Pt 8	L S C	M F and O	4
543	j	Turlow, James	6 S pt 12	L R E, W	M F and O	4
545	j	Turlow, Hugh	15	L S C	M F and O	8
546	j	Thompson, Joseph	10	12 W D	M F and T	4
548	j	Tobin, James	3	LRW, LRC	M F and O	4
551	j	Vrooman William	E 1/2 10	13 W D	M F and O	8
577	j	Wright, J. J.	Pt 8	L S C	M F and O	7
578	j	Watson, James	Pt 8, 9, 10	11 W D	M F and O	2
586	j	Williams, Raby	S 1/2 3	L R E	M F and O	4
587	j	Williams, S. B.	2	L R E	M F and O	4
588	j	Williams, R. B. H.	2	L R E	M F and O	4
589	j	Williams, J. M.	2	L R E	M F and O	4
590	j	Williams, Q. H.	2	L R E	M F and O	4
591	j	Williams, Arthur A.	N 1/2 3	L R E	M F and O	4



POLLING SUB-DIVISION NO. 4.

No. of Roll.	JUROR	N A M E.	No. of Lot or Part of Lot.	CONCRESSION OR STREET.	Owner, Tenant, Farmer's Son In- come or Wage Earner.	d 4
614		Young, William	Pt 17.....	L R W.....	M F and O.....	8
623		Zollner, Henry	Pt 12.....	L S C.....	M F and O.....	4

PART 2.- Persons entitled to Vote at Municipal Elections Only.

87		Christlaw, Maria	16.....	L S C.....	O	8
291		Horton, Ellen.....	W 1/2 7.....	L R W.....	O	4
252		Horton, Horace	Pt 1.....	L R W.....	O	7
103		Linklater, John.....	N 1/2 6.....	L R W.....	O	Stratford
395		McWhinney, Ellen.....	9.....	12 E D.....	C	5
12		Morris, Alfred.....	E 1/2 6.....	11 W D.....	O	Dakota
32		Neibergall, George.....	Pt blk D.....	L R E.....	O	7
314		Thurlow, Harriet.....	15.....	L S C.....	O	8
319		Thompson, James	10.....	12 W D.....	O	2
355		Vanston, Thomas	Pt 17.....	L R W.....	O	2
620		Yeo, J. W.....	12.....	L R E.....	O	Toronto

PART 3.- Persons entitled to vote at Elections for the Legislative Assembly only.

169		Fraser, William	N 1/2 10.....	L S C.....	M F	4
352		McCanly, John	11.....	L S C.....	H H M F.....	4
501		Stewart, Malcolm	11.....	L S C.....	M F	4
591		Williams, Richard.....	2.....	L R E.....	M F	4
592		Williams, Fowland.....	2.....	L R E.....	M F	4

Aggregate number of persons to serve on Juries, 300.

Polling Sub-Division No.	1	2	3	4	Part 1st	2d	3d
1	145	81	176	119	14	16	12
2					19	5	
3					11		
4							

5216054
60
34
615

