THE WEATHER:
FAIR AND COLD TODAY.
TUESDAY—MILDER.

London Evening Advertiser

NOBODY BUT A CONCERN THAT COULDN'T DELIVER THE GOODS EVER ADVERTISED TOO MUCH.

61ST YEAR. NO. 24122 | LONDON, ONTARIO, MONDAY, NOVEMBER 17, 1924. —FOURTEEN PAGES | THREE CENTS.

ANDERSON ENTERS FIELD AGAINST WENIGE

Two Seriously Injured When L.P.S. Train Hits Motor Car

SIX NOMINATED FOR MAYOR FOUR LISTED FOR UTILITIES AND 33 TRUSTEES ENTERED

ENTER FIGHT FOR MAYOR.

Alderman John A. Anderson (right) has announced that he will fight Mayor G. A. Wenige (left) for the chair for 1925. Both Mr. Anderson and Mr. Wenige filed qualification papers this morning, and although four others were nominated, it is expected that the race will narrow down to these two.

Anderson and Wenige Will Take Field For Mayor's Chair.

GARTSHORE RETURNS

Separate School Trustees Are Brought In by Acclamation.

Ald. John Anderson today declared himself as a candidate for the mayoralty of London.

Six nominees were brought forth at this morning's civic nomination meeting, and Mayor Wenige and Ald. Anderson qualified at an early hour. It is believed that the election battle for the mayoralty will be between these two candidates, though four others named have until 9 o'clock tomorrow night to qualify.

Elections are likely for all offices outside of the hospital trust and the separate school board, where the acclamations were given. For board of education there were no less than 33 citizens nominated today. There are six trustees to be elected. For public utilities there are four nominees, with two to be elected.

Two other members of the 1924 council, Ald. L. H. Douglass, chairman of No. 1 committee, and Ald. Frank McKay, labor representative, were named in the mayoralty nominations, along with Edward H. Johnston, a lawyer, and Dr. Hugh Stevenson, exM. L. A. It is believed that none of these men are likely to qualify, and that the contest will be a struggle between Ald. Anderson and the present mayor.

Gartshore Acclamation.

Col. W. M. Gartshore was re-elected by acclamation to the board of hospital trustees, no other nominations being made tday.

Possibilities of an election for public utilities commissioners were provided today, when the two retiring commissioners, T. W. McFarland and R. J. Webster, were nominated, along with Dr. Hugh Stevenson and A. T. Taylor.

Both Mr. McFarland and Mr. Webster qualified before 11 o'clock. Dr. Stevenson was out of town this morning, but is understood that much pressure is being brought to bear on him to run for the commission. A. T. Taylor's nomination papers were not properly filled out so that he cannot qualify. There are two commissioners to be elected this year.

When City Clerk Baker announced the opening of the nomination meeting at 10 o'clock, there were present only the two electors, who tendered Dr. Hugh Stevenson a complimentary nomination for the mayoralty.

The gathering was still a sparse one when Mayor Wenige appeared fifteen minutes later, and had his nomination papers filed by A. R. Thrower, an aldermanic prospect, and Fred Ross. The mayor immediately handed in his qualification papers to Mr. Baker.

Anderson Nominated.

At half-past 10 o'clock the council chamber was crowded, and Jared Vining, chairman of the P. U. C., and James Granger came in with the nomination papers of Ald. John An-

Please See Page 10, Column 4.

Today's Nominations

FOR MAYOR.

John Albert Anderson, wholesale merchant, nominated by Jared Vining and James Granger.

Leonard Hugh Douglas, physician, nominated by J. F. Nolan and Peter Webster.

Edward H. Johnston, barrister, nominated by H. Winder and John I. A. Hunt.

George Francis Weir McKay, linotype operator, nominated by Donald W. Wright and Joe Dean.

Hugh Allen Stevenson, physician, nominated by S. R. Manness and William West.

George Albert Wenige, merchant, nominated by A. R. Thrower and F. L. V. Ross.

FOR PUBLIC UTILITIES.

Thomas Wellington McFarland, manufacturer, nominated by James Granger and W. H. Abbott.

Hugh Allen Stevenson, physician, nominated by William Tite and John F. Thompson.

Albert T. Taylor, manager, nominated by M. S. Cater and L. G. Chillingworth.

Robert John Webster, warehouse manager, nominated by James Gray and Edwin Smith.

BOARD OF EDUCATION.

George Morley Adams, sales manager, nominated by Jas. K. Flock and G. R. Rowntree.

James Thornley Bowman, physician, nominated by G. R. Rowntree and George F. Copeland.

Oscar Ira Cunningham, dentist, nominated by K. R. Seabrook and J. B. Wright.

Leonard Hugh Douglass, medical doctor, nominated by Jas. K. Flock and J. B. Wright.

David Eggett, steamfitter, nominated by A. N. Udy and J. B. Wright.

Arthur Evans, clerk, nominated by William Tite and John F. Thomson.

John Irwin Ferguson, physician, nominated by George F. Copeland and A. A. Langford.

John James Foot, manager, nominated by A. N. Udy and George F. Copeland.

Alfred James Grant, surgeon, nominated by B. N. Campbell and E. R. Seabrook.

Frederick Harry Greenlees, barrister, nominated by Jas. K. Flock and R. D. Mess.

John Abram Greer, manufacturer, nominated by J. B. Wright and Jas. K. Flock.

James Isaac Hodgins, barrister, nominated by John A. Greer and Jas. K. Flock.

Caroline Elizabeth Hunt, housewife, nominated by Jas. Gray and M. McLean.

William Robert Jarmain, Forest City Laundry, nominated by A. A. Langford and G. F. Copeland.

Arthur Robert Kennedy, journalist, nominated by Jas. Gray and A. A. Langford.

Stephen Frederick Lawrason, manufacturer, nominated by G. F. Copeland and J. B. Wright.

John C. Lindsay, physician, nominated by R. D. Mess and J. B. Wright.

Wilbur Nelson Manning, manufacturer, nominated by A. N. Udy and A. A. Langford.

William Archibald Martin, coal merchant, nominated by L. H. Douglass and A. N. Udy.

David Mills, accountant, nominated by J. F. Thomson and Wm. Tite.

William George Murray, architect, nominated by Jas. Gray and E. R. Seabrook.

Adam Wood Palmer, real estate agent, nominated by L. G. Chellingworth and J. B. Wright.

Finley E. Perrin, barrister, nominated by R. D. Mess and J. B. Wright.

George Peters, confectioner, nominated by J. B. Wright and L. G. Chellingworth.

Melville Platt, physician, nominated by L. G. Chellingworth and A. W. Palmer.

Frederick Leonard Smith, manager, nominated by J. B. Wright and G. F. Copeland.

William James Graham Stewart, electrician, nominated by M. Hartry and John A. Greer.

Thomas Wesley Sumner, druggist, nominated by J. B. Wright and E. R. Seabrook.

Edith Tutt, housewife, nominated by W. M. Manning and Nellie Benson.

Albert Norton Udy, insurance agent, nominated by G. F. Copeland and B. N. Campbell.

George Quintin Warner, clergyman, nominated by A. N. Udy and J. B. Wright.

Norman Frederick Willmot, jeweler, nominated by J. B. Wright and B. N. Campbell.

SEPARATE SCHOOL TRUSTEE.

Joseph Frederick Pace, contractor, nominated by Thomas Walsh and Thomas Beechey.

Albert H. Murphy, lawyer, nominated by Thomas Walsh and R. M. Burns.

Edward J. Carty, journalist, nominated by Albert Murphy and E. V. Hession.

P. Harry Ranahan, grocer, nominated by R. M. Burns and E. J. Carty.

BEAR KILLS TRAPPER, WOLVES DEVOUR BODY

Finnish Hunter Is Found Eight Miles North of Fort William.

Canadian Press Despatch.

Fort William, Ont., Nov. 16.—The body of a Finnish trapper, A. Waino, was found yesterday mangled and crushed and partly devoured by some wild animals, eight miles from English River Station. It is believed that Waino had wounded a bear, which attacked and killed him, and that later wolves had found the body and torn it to pieces. By the body was found a blood-stained prospector's axe, from which it is supposed that the man had a hand-to-hand battle with the bear before he was killed. Coroner Dr. R. M. Boyd has left for the scene of the fatality.

KINGSTON MAN REFUSES TO PROSECUTE SWINDLER

Associated Press Despatch.

Syracuse, N.Y., Nov. 17.—Refusal of Henry Ford Richardson, piano manufacturer at Kingston, Ont., to cross the international boundary to testify has caused the county authorities to give up hope of prosecuting Albert C. Townsend, Edwin Treveau and J. C. Hudson for their scheme to defraud the Canadian businessman of $30,000 in a fake stock transaction.

The "promoters" were released under bail last February and the prosecution was halted by Richardson's refusal to appear before the grand jury.

District Attorney Malpass admitted today Richardson has halted the prosecution. The plot of Townsend, Hudson and Treveau was exposed in time to save Richardson's $30,000 after he had drawn a check in that amount and offered it for cashing at a Syracuse bank.

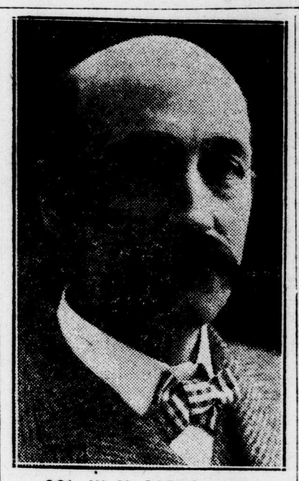

COL. W. M. GARTSHORE.

who was returned today as a member of the hospital trust with an acclamation.

SMALL SISTERS TO GET $200,000

Justice Lennox Orders Capital Trust Corporation to Pay Amount Into Court.

Canadian Press Despatch.

Toronto, Nov. 17.—What may be the concluding chapter in the dispute over the estate of the late Ambrose J. Small was settled in the chambers of Mr. Justice Lennox today, when his lordship granted an order to G. T. Walsh and Paul Hinds, acting for Florence and Gertrude Small, sisters of the deceased, directing that the sum of $200,000 be paid into court on their behalf by the Capital Trust Corporation and Mrs. Theresa Small.

With the exception of one action for $50,000 this had all been settled and the money could be paid into court as directed. Costs for all parties will come out of the estate.

TOTAL SURVEY COST IS PLACED AT $1,565.31

Research Institute Is "Out" $65.31 on Work For Board.

The total cost of the administrative survey of the city educational system made by the Citizen's Research Institute of Canada, Toronto, was $1,565.31.

In accordance with the agreement made by the board of education with the institute the cost to the board amounted to $1,000.

On the bill sent to the board there was noted the sum of $500 as "subscriptions," presumably from the chamber of commerce.

These two sources of revenue leave still unpaid the sum of $65.31, which sum remains unpaid as a "loss" to the institute itself. The institute deducted the amount from the bill, since the maximum charge for the survey agreed upon with the board and the chamber of commerce was fixed at $1,500.

The cost of the survey to the board has been charged in equal amounts to public school, collegiate institute and technical high school accounts, since officials of the board held that all three departments had shared and shared alike in the benefits accruing from the report.

The committee appointed to bring into effect the changes in the administration of the board's business, as adopted from the institute report, has intimated that the services of the institute will be secured to make the necessary revision in the rules and regulations of the board.

The survey was made by Dr. Horace L. Brittain and Joseph H. Howes, director and assistant director respectively, of the institute.

CANADIAN RAILWAYS TAKE 29 LIVES IN OCTOBER

Canadian Press Despatch.

Ottawa, Nov. 17.—The return of accidents for the month of October as having taken place on Canadian railways gives a total number reported as 272, involving the loss of 29 lives, with 234 persons injured. Of the killed, two were passengers, seven employees of the railways, and 20 others. Of the injured, 18 were passengers, 205 employees and 61 others.

Automobiles were involved in 18 of a total of 39 crossing accidents, and in these accidents three persons were killed and 31 injured. In all, five persons were killed in the total crossing accidents and 41 injured. In 17 instances the highway crossings were classed as "unprotected."

VALUE OF FISHERIES.

Canadian Press Despatch.

Victoria, B. C., Nov. 17.—The value of the fisheries products of British Columbia in 1923 was $20,795,914. This information was given in a statement by Hon. W. Sloan, commissioner of fisheries. Salmon came first in value, with halibut second and herring third.

The value of whales caught was $832,781.

KLAN THEORY IN MURDER IS SCOUTED

Ontario Police Blame Latest Hamilton Slaying to Bootleggers.

NICKLE TAKES HAND

Orders Provincial Officers To Use Every Effort To Trace Criminals.

Canadian Press Despatch.

Toronto, Nov. 17.—That the provincial police will make a determined effort to clear up the circumstances surrounding the death of Fred Genesee, whose body was found in a lonely spot on the Hamilton mountain last Saturday, seems obvious from the interest taken in the case at provincial police headquarters this morning.

Deputy Commissioner Curry is inclined to scout the theory that the Ku Klux Klan had anything to do with the murder, as has been suggested in some despatches from Hamilton. He is frank in attributing the murders to a bootleggers' warfare or black hand organizations. Evidence is said to be in the hands of the provincial police that substantiates this theory.

While the provincial police are in possession of information and evidence of the fact that the Ku Klux Klan has gained a footing in Hamilton, they are of the opinion that no hand has been taken by them in the two murders recently unearthed. It was learned this morning that the provincial police were keenly watching the alleged activities and the reported formation of a branch of the Klan in Hamilton. Staff Inspector Hammond, the criminal investigation department is in Hamilton working on the two murder cases, and will probably be assigned other officers to assist in clearing the cases up.

Attorney-General Nickle called General Williams, commissioner of provincial police, before him this morning and ordered that the provincial police devote every effort to clear the murders up. General Williams assured him that the department was making every effort in this connection. General Williams is also of the opinion that the murders are the result of a bootleggers' warfare.

FRANCE WILL IMPORT SOUTH AMERICAN CATTLE

Associated Press Despatch.

Paris, Nov. 17.—A decree authorizing the importation of South American cattle on the hoof appears in the Journal Official today and the first shipment is expected to arrive at an early date. It will come from the Argentine, and the authorities hope will have a salutary effect on meat prices in the French market.

Agreements have been made between groups in both countries, minister of agriculture Queuille told Le Matin. The Argentine cattle raisers undertake to buy from the French high-priced animals for breeding, offsetting the French purchases so that the trade balance of this country shall not be unfavorably influenced and the French farmers shall not suffer from competition.

PREMIER KING TO SPEAK AT THREE MEETINGS

Canadian Press Despatch.

Ottawa, Nov. 17.—In addition to his meeting at Trenton on the eve of the West Hastings by-election, Premier Mackenzie King will speak at Belleville next Friday evening, Nov. 21. The prime minister will also give an address at a luncheon of the Montreal women's Liberal club next Saturday.

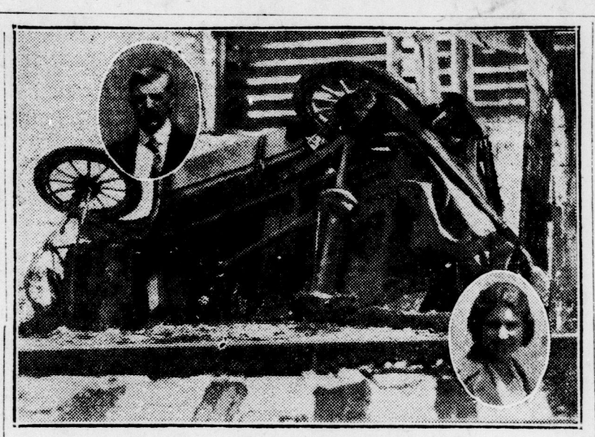

WHERE ELECTRIC CAR STRUCK AUTO.

An Advertiser photographer shows all that is left of a touring car owned and driven by Wallace Dumaw, Westminster township farmer, which was struck by a fast L. & P. S. R. train at stop 6, Westminster township, shortly before 8 o'clock this morning. Mr. Dumaw received a fractured skull, but his daughter, Leone Dumaw, who was driving in the car at the time, escaped with only minor injuries. Insets show Mr. Dumaw and Miss Dumaw.

FARMER AND DAUGHTER HURT AS L.P.S TRAIN STRIKES AUTO

Wallace Dumaw, Westminster Township, in Hospital in Critical Condition.

CAR DEMOLISHED

Daughter Leone Explains Side Curtains Prevented Father Seeing Train.

Wallace Dumaw, 50 years old, a farmer of Westminster township, is suffering from a fractured skull, and his daughter, Leone Dumaw, 18 years old, minor injuries, as a result of a collision between the latter's automobile and a fast London and Port Stanley electric train at Stop 6, Westminster township, shortly before 8 o'clock this morning.

Mr. Dumaw and his daughter are now in Victoria hospital. His condition is reported to be very serious, and little hope is held for his recovery. Miss Dumaw received only slight injuries. Her arms and face were cut, however, and she suffers from shock.

Mr. Dumaw was driving his daughter to Stop 6 in order that she might catch the local north-bound L. & P. S. train to London, where she is employed at the Wright Lithographing company.

As his car came onto the crossing limited train No. 6, in charge of Motorman J. McLachlan and Conductor R. Linder, south-bound from London to Port Stanley, struck it.

Taken to Hospital.

The motor was dragged along the tracks for some distance and then shoved off into a ditch, where it turned over.

Dumaw was hurled from the car and his body catapulted through a fence. Miss Dumaw was pinned beneath the upturned auto.

The L. & P. S. train, according to witnesses of the accident, was travelling at a rate of speed of about 45 or 50 miles per hour. It struck the front of the Dumaw auto as it landed on the tracks, having approached the crossing from the east along the fifth concession road.

The car was completely demolished, the body being smashed and one side almost torn apart. It was hurled against a fence, where the top and side of the car were shattered.

Mr. Dumaw and his daughter were taken in the L. & P. S. train to London, and at the station Logan's ambulance was waiting to remove them to Victoria hospital.

View Unobstructed.

Dr. Edward Spence administered medical aid. Mr. Dumaw was in an unconscious condition when admitted but later regained consciousness, however.

He could give no definite explanation of the accident. Miss Dumaw

Please See Page 9 Column 4.

Government Will Hold Its Shares

Associated Press Despatch.

London, Nov. 17.—The government is firmly resolved not to sell the British holdings of the Anglo-Persian oil shares and will probably announce its decision when parliament meets, according to the Morning Post. It follows that there will be no merger of the Anglo-Persian and other companies.

DRIVER WHO KILLED NINE NOW ON TRIAL

Leonard Reid, Prominent Newfoundland Man, Charged With Manslaughter.

Canadian Press Despatch.

St. Johns, Nfld., Nov. 17.—The trial of Leonard Reid, member of a prominent Newfoundland family, on a charge of manslaughter arising from the automobile accident on Sept. 16 when the automobile he was driving ran into a group of persons and overturned, killing six men, was set for today in supreme court. After his arrest Reid was given his liberty in $200,000 bonds, half of which he furnished himself. He was committed for trial at a preliminary inquiry on Oct. 30.

The trial is expected to last three days, since 47 witnesses have been summoned. Two of the men killed were in a group of fourteen veterans of a Newfoundland regiment who were about to enter a bus when Reid's machine struck them. They were Captain G. J. Whitty, M.C., and Lieut. William King.

The automobile, after running into the crowd, swerved down an embankment, killing four of its passengers. They were Lieut.-Commander D. P. O'Callaghan and Lieut. Burroughs of H.M.S. Constance; George Harrison, of Chatham, N.B., and Clinton Duder of St. Johns.

HUGE BLACK BEAR KILLED WHILE EATING VICTIM

Canadian Press Despatch.

Fort William, Nov. 17.—Further details of the death of the Finnish trapper, A. Waino, killed by a bear seven miles from English river station, are to hand with the return of the coroner, Dr. Boyd, with the body. Before the doctor reached the scene, the bear, which was a monstrous black one, had been killed by a brother and two brothers-in-law of the dead man, who found the brute returned to the body of Waino and gnawing at the remains.

Flesh had been pulled from the body and the scalp torn off, while of the face nothing was left but the eyes. The first shot roused the animal to attack the three men, but a second shot dropped him in his tracks. It was found that his face and neck were covered with porcupine quills, which may have accounted for the bear being in a dangerous and irritable mood, and unable to hole up in his den. Waino's rifle was found with one shell discharged while the lever had jammed in ejecting it, thus accounting for the man and bear having a hand-to-hand fight.

ENGINEER AND FIREMAN HURT IN DERAILMENT

Associated Press Despatch.

Baltimore, Nov. 17.—C. W. Griffern of Washington, fireman of the train, was fatally injured, and A. J. Ross, engineer, of Baltimore, was badly hurt Sunday, when their train was derailed at Brunswick, Md.

The railroad company places the blame on the engineer, who "disregarded speed restrictions through the crossover, as indicated by the signals and as fixed by standard instructions."

QUALIFY FOR UTILITIES COMMISSION.

Four were nominated for the public utilities commission this morning, but T. W. McFarland (left) and R. J. Webster (right), the retiring commissioners, were the only two to qualify. Friends of Dr. Hugh A. Stevenson, however, are urging him to stand.

INDIAN WIFE SAVES BRAVE FROM KNIFE

Woman Steps Between Husband and Attacker During Caradoc Quarrel.

ACTION COMMENDED

William Kechego Remanded to Jail For Week on Serious Charge.

The brave act of the young Indian wife of Maitland French early Sunday morning in throwing herself in front of her husband as Tom Kechego, another Indian of the Caradoc reserve drew back a long knife to stab him, is being highly commended in county police circles this morning.

French, a handsome young brave of the reserve, told his story to reporters this morning just before he left with High Constable Wharton to capture Kechego, who will be charged with disorderly conduct. Kechego, it will be remembered, is the Indian who attacked and wounded Constable Charlie McConnell with a razor three years ago as he was being brought to the county jail by McConnell and Governor Byron Dawson of the county jail, then county constable. Kechego received three years in Kingston penitentiary, but was allowed out on parole about a year ago.

Wharton Receives Call.

High Constable Wharton received a call at 2 o'clock Sunday morning from French regarding an assault and robbery and was on the scene an hour later. For two hours he endeavored to locate Wm. Kechego, who, it is alleged by French, walked into the house with his brother Tom shortly after midnight and attempted to beat him up with a club.

Tom drew his knife and attempted to stab French at this juncture, and would have succeeded had it not been for his wife. Dodging round the two Indians, whom French declared were both drunk, the latter dashed out the front door in his bare feet and night clothes to the home of his neighbor, Joe Young. Both Kechegos gave pursuit, and while they were gone Mrs. French dressed her children and left the house. She saw the Kechegos return and leave the house with a quantity of clothes, valued at $30.

Captured at Reserve.

Failing to locate Wm. Kechego by 5:30 a.m., the high constable returned to London and, accompanied by Constable McConnell, journeyed to the reserve yesterday afternoon and captured Wm. Kechego. It was not until this morning that French told the constable of the part Tom had taken in the affair.

William appeared before Squire Hawkshaw this morning and was remanded to jail for a week on the charges of assault occasioning actual bodily harm and the theft of the clothes. Bail was refused on the advice of Crown Attorney Albert M. Judd.

INDUSTRIAL DISPUTES ARE LESS IN OCTOBER

Canadian Press Despatch.

Ottawa, Nov. 17.—The time loss, due to industrial disputes, was less in October than in September, but greater than in October, 1923. There were in existence at some time during the month six disputes involving 8,656 employees, and a time loss of 141,448 working hours.

The Weather

FORECASTS.

Today — Fair and cold today; light snow falls tonight.

Tuesday — Milder.

A fairly deep depression developed over eastern Ontario during Saturday night, while high pressure with a severe cold wave came in from the northward of Lake Superior. The disturbance is now centered in New Brunswick, and the cold is setting in in the Maritime Provinces. The weather is comparatively mild in the western provinces.

Temperatures.

The highest and lowest temperatures previous to 8 a.m. today were:

Stations.	High	Low	Weather
Victoria	50	44	Clear
Calgary	8	24	Clear
Winnipeg	12	12	Cloudy
Port Arthur	12	2	Cloudy
Parry Sound	26	4	Clear
Toronto	41	14	Clear
Kingston	42	10	Fair
Ottawa	36	4	Fair
Montreal	36	6	Cloudy
Quebec	34	10	Cloudy
Father Point	26	24	Snow
St. John	46	20	Snow
Halifax	44	34	Fair

LOCAL TEMPERATURES.

The highest and lowest temperatures recorded in London during the 24 hours previous to 8 o'clock last night were: Highest, 39; lowest, 18.

The official temperatures for the 12 hours previous to 8 a.m. today were: Highest, 20; lowest, 14.

Barometric Readings.

Sunday, 8 p.m.—29.36.

Today, 8 a.m.—29.46.

PRESBYTERIAN GROWTH IS TOLD

Rev. John Hosie Pays Fine Tribute to Puritans and to Calvin.

KNOX LAUDED, TOO

In outlining the history and development of Presbyterianism in St. George's Presbyterian church yesterday Rev. John Hosie, paid a tribute to the Puritans and to Calvin as supplying the foundation of the best of democratic institutions in the world today.

He quoted from Hume and Greene the historians, to show that the chief factor in the formation of modern civilization originated in five countries. Holland, France, England, Scotland, and Ireland, which he described as the five fingers of the Mighty Hand of Providence going to the molding of the North American people.

Such things as free schools, free institutions, popular education, democratic government, and the central principles of free and enlightened ideas were all said to be traceable to the effort and teachings of Knox and Calvin.

Of the actual history of the Scottish church, Mr. Hosie said:

Revival of Christianity.

"The Scotch reformation was only a revival of the primitive Christianity which the Scotch had practiced for centuries.

It had been buried by Roman Catholic superstition and idolatory and worse, but at the first touch of the reformation it sprang into life, a real resurrection."

The first bond to bind those who had, throughout the world, the new truths, was the first convenant signed in Edinburgh, December 3, 1557.

After many and great struggles the party of reform conquered, and in 1560 parliament abolished Roman Catholic worship, and adopted the confession of faith, conformed to the reform churches of the continent, appointed ministers, in eight principal cities, and superintendents for other districts.

In December of that year the first general assembly was constituted, and John Knox was the leader of these great movements. He had set at the feet of Calvin, and became a most illustrious exponent of Calvin. Andrew Melville was his henchman.

Complete Recognition.

At last, after a long conflict with the nobles, the king and the people, in 1592 Knox and his great associate Melville secured the complete recognition of the Calvinistic faith, and the Presbyterian form of church government as the established religion of Scotland. James I tried to force on Scotland an episcopacy. His successors Charles I and II and James II continued this policy, and very bloody persecutions followed.

"Then came the revolt against the Stuarts, until under the imbecile reign of James II the Scotch rose in their righteous might and hurled him from his throne. Britain then gave the crown to William and Mary, and again was restored civil and religious liberty.

Out from these persecutions and bloody times came a people, Presbyterian and nothing else to these great shores.

Broken and crushed in everything but their hope in God, and United States and Canada, the Presbyterian church was founded and increased until now we are over twelve million strong upon this continent.

CROSS WORD PUZZLE NO. 29

Some neatly placed traps have been placed here to catch the unwary. Beware, then, of the unkeyed letters that lurk along the fairway. Looks easy, but you will find something here worth while.

THE ADVERTISER'S DAILY CROSS WORD PUZZLE.

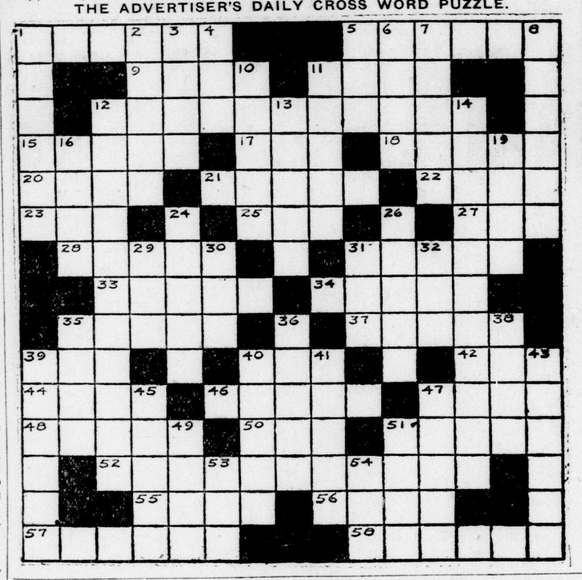

HORIZONTAL.

1 Acknowledgment of lordship
5 Workmanship
9 To subside
11 Human family
12 Derivations
15 Reputations
17 Young animal
18 Dregs
20 God of Thunder
21 Slimy
22 Short tail
23 Salt
25 Neglect of duty
27 Things
28 Gibe
31 Hollow cylinder
33 Abrupt
34 Aches
35 Halfbreed
37 Vision
39 Managed
40 Water
42 To seize
44 Islands
46 Precious stones
47 Skin disease
48 Severe
50 Corroded
51 To bury
52 Free joint
55 Demises
56 High
57 Becoming
58 Weak

VERTICAL.

1 Freqaents
2 To vary
3 Odd figures
4 A tree
5 Drudgery
6 Sharp
7 Liquors
8 Artifices
10 Place
11 A bird
12 Softened
13 Shining
14 Inviolables
16 Exclamations
19 Providing energy
24 Trick
26 Steeple
29 Do
30 It exists
31 Dolorous
32 Undivided
35 Strength
36 Barren open country
38 Long hair
39 Rubbed
40 Large drops
41 On the look out
43 Chide
45 Pass along
47 Imbecile
49 Rested
51 Island
53 Soak
54 A dolt

SOLUTION TO NO. 28.

OPTIMISM CALLED REAL PHILOSOPHY

Rev. H. B. Storey Delivers a Fine Sermon at Southern Congregational Church.

Pleading for a philosophy built on the optimism of Jesus, Rev. H. B. Storey of the Southern Congregational church delivered an eloquent sermon yesterday morning. Pessimism he defined as loss of faith in God, and optimism as a complete faith in an omnipotent God. Mr. Storey said:

"Many people are telling us that business is going bad and that the world is going to the devil, that the good old days are behind us. We must only look ahead to catastrophe.

"It is a curious perversion of Christian philosophy which makes men happier as things go wrong.

"It is encouraging to contrast the prevailing optimism of Jesus with the spasmodic pessimism of our day. No personality in the world's history had so many obstacles to contend with as Christ."

The speaker referred to Christ's lowly origin, residence in the despised Nazareth, his inadequate secular education, the opposition of the Roman leaders, hunger, homelessness and crucifixion. In all these experiences in the life of Jesus there is no note of despair, but constant optimism. Why? Because Christ believed in a God who was real in his experience.

"A pessimist," he said, "is a man who has lost faith in his God.

"There are two mistakes men make, the mistake of believing in a little God and the folly of little faith in a great God.

"How can we intelligently pray 'Thy kingdom come and believe we are praying for defeat?

"Right must prevail if you believe in a big God. The Christianizing of economic life, the breaking down of spurious racial barriers, which separate men, and other causes, must eventually win in spite of politicians or parties. The progress may be slow.

"In spite of difficulties the spirit of Jesus Christ is operating in spheres of life today—it never touched 75 years ago.

"Our God is in charge of a going concern, and his kingdom is coming. He has not turned over the universe to Mr. Trotzky, or the Turk, to Mr. Baldwin, or even Mr. Coolidge, nor to the fundamentalists or modernists.

"Righteousness must triumph through the leadership of Jesus Christ, exemplified in the lives of devoted Christians.

"Jesus was also an optimist, because he had confidence in the capacity of ordinary men for heroism, faith and love.

"Cheer up, my friends. This earth will not be dominated by his Satanic majesty.

"In spite of obstacles, Christ is winning out in life and gaining more followers every day."

ROADS BLAMED FOR ACCIDENTS

More Than Seven Motor Accidents Reported Over the Week-End.

Patrol policemen report more than seven motor accidents, all of a minor nature, in London over the week-end. Slippery roads were held responsible for almost all of yesterday's mishaps.

Carlyle Powell of Detroit, proceeding in his auto east on King street yesterday afternoon came into collision with a truck driven by James Milne, 138 Emery street, both motor vehicles were damaged, but the occupants escaped.

An Ottaway street car and a motor driven by W. J. Kelly figured in a collision Saturday afternoon but little damage was done.

A car driven by Peter McDermid of Appin and another driven by D. C. Hannah, 130 Carling street, collided at the corner of Ridout and King streets Saturday. Mr. Hannah, in swinging out to avoid an accident with another motor, struck Mr. McDermid's auto.

A motor driven by E. H. Burrow was struck by a street car at Richmond and King streets. The running board of the auto was torn. The accident happened after Mr. Burrow had made a left hand turn at the street intersection.

Two motor cars, one driven by Harold Mouler, 104 Clifton Dale, Highland Park, and the other driven by W. S. Ballingall, 366 Hale street, came into collision at the corner of Quebec and Dundas street Saturday. Only slight damage was suffered, however.

CHINESE PEDDLERS ARE ROBBED BY YOUNG THUG

New Westminster, B.C. Nov. 17.—Walking boldly into a room where two Chinese peddlers were turning in their day's takings, Saturday night, a young bandit held them up at the point of a revolver, taking $30 from one and $20 from the other. Then, to cover his getaway he shot one through the arm, knocked the other over the head with his revolver and succeeded in escaping.

A large part of a man's life is spent in building an estate to insure his family comfort. Too often, however, his work is scattered to the winds—because he overlooked the most important necessity—to make a will.

The London & Western Trusts Company offers a service to those who desire advice pertaining to the proper construction of a will.

A consultation will be welcomed.

You Work To Create An Estate For Your Family—Why Neglect To Safeguard That Estate?

The

London & Western Trusts Company, Limited

President, ARTHUR T. LITTLE
Manager, JOHN S. MOORE

MORE DOCTRINAL PREACHING URGED

Rev. W. M. MacDonald Emphasizes Its Value in Sermon Here Sunday.

Doctrine and its value was emphasized by Rev. W. M. Macdonald yesterday morning at Maitland street Baptist church.

Mr. Macdonald asserted that while today there was plenty of political, economical and social preaching from church pulpits, there was not enough doctrinal preaching.

"Doctrine, like education, is necessary to conserve the past, preserve the present and make for progress in the future.

"To many people creeds are changing expressions of unitary Christian experience and are all right providing the expressions are all equally good. Many modern doctrines which claim equality with the Christian doctrine are contradictory and therefore they are all equally false.

"Christian doctrine is not based on experience, but rather on the setting forth of the facts which made that experience possible.

"Christian doctrine is based upon the corporation principles of the new testament teachings and it must stand on the doctrines which the new testament propagate. We can agree to differ in many things, but there are some fundamental doctrines essential to the Christian faith. When it comes to making even the most simple additions to the statement of scripture, Christians must part company with a great many modern idealists.

"Without the application of the principle behind the golden rule," asserted Mr. Macdonald, "the application of the golden rule throughout the world would wreck civilization. The golden rule must be based on that principle which underlies it or else it cannot function properly and as Christ intended.

"Christ's life is not the ground of redemption; rather it is His death. We can't see or touch Christ as did the disciples. We are separated from Him by over 2,000 years, yet His death for our sins links us up with Him in a more valuable way than the material things which He did while on earth could possibly do."

"That Christ died is an historical fact," pursued Mr. Macdonald, "but that Christ died for our sins is the interpretation of that fact. That interpretation gives us doctrine and gives us creed.

"That doctrine operates in the lives of men," concluded Mr. Macdonald. "History proves that and present experience gives conclusive evidence of it, and withal doctrine is valuable in the upbuilding of true Christian character."

ANCIENT BOND LINKS LONDON WITH PAST

Debenture Certificate Issued in 1857 Uncovered in City Hall Basement.

An interesting curiosity, a relic of the second city council of the city of London, was uncovered last week in the basement of the city hall when Janitor McNamara was cleaning out a room for the G. W. V. A. One of the first debenture issues of the city, issued on February 12, 1857, was found, with the documents cancelled long since, of course.

The ancient debentures were engraved in old English script, with English coinage still in use. The issue was to authorize a loan of £30,000 pounds to the London and Port Stanley Railway Company.

Last week the council of 1924 was sanctioning bylaws numbered seven thousand, eight hundred and sixty-something. The loan to the old L. and P. S. was authorized by bylaw No. 24, one of the earliest duties of the first legislators of the incorporated city.

London was then in Upper Canada, John Brown was chamberlain of the city, and E. Leonard was mayor. The debenture issues were payable in 20 years' time at the Bank of England at London, England. The synod of the diocese of Toronto purchased a number of the debentures and retained them until they matured.

SNOWSTORM WILL ATTRACT HERRING, SAY FISHERMEN

The recent snow storm at Port Stanley will have a tendency, fishermen assert, to attract the herring which are now in the vicinity of Port Dover.

When the water around Port Stanley becomes cold the herring come to the port in large schools and spawn in the shoals near the harbor.

Large catches are expected by the fishermen until Christmas, the water freezing after this date. The fishing season is extended by the government until Dec. 31.

Although it was rumored on Saturday that one boat fishing off Port Stanley had brought in a catch weighing 2,800 pounds this was later denied by the company.

TWO BADLY BURNED.

Toronto, Nov. 17.—Two persons were burned, one seriously, tonight, when a young woman's clothing caught fire from an electric heater in an upstairs room on Gladstone avenue. Irene Frances, aged 21, whose clothing became ignited, was terribly burned about the body and face. James Ballantyne, who attempted to put out the flames, was badly burned on the arms and hands. Both were removed to the General hospital.

TRUSTY FIRE STEED AGAIN IS PLACED IN HARNESS

"Old Doc," the last horse of the fire department who for many years was assigned to the late Chief Clark's wagon and who last summer was retired from service, is again back in harness. He is being used to draw the wagon around carrying the limbs that are being cut down by the firemen from the trees that block the fire alarm system.

When interviewed on Saturday "Doc" seemed pretty downhearted. He shook his head as if to say, "What next are they going to do with me." Here I used to be the main horse around the hall, was assigned to the chief's buggy and held the most honorable job around here and now I am nothing but a poor old nag attached to a dump cart.

VAGRANT GIVEN SHELTER FROM THE CHILLY BLASTS

Asking for work and sleep for the night, a desolate looking vagrant appeared at several houses around Port Stanley last night.

He finally succeeded in gaining admittance to one of the tugs, where he spent the night in the engine-room beside the fire.

This morning at an early hour he was seen heading towards Orchard Beach, and asked if he could get to London by that road.

Mortgage Loans

The Huron & Erie has money to loan at a reasonable rate of interest.

Application for loans upon city residences and improved farm property are invited.

Ask for Mr. Reid, in charge of our Mortgage Loans Department.

The Huron & Erie MORTGAGE CORPORATION

RICHMOND STREET, LONDON.

COKE GENUINE GAS, also Hard Coke, $12.50 ton.

City Gas Company

PHONES 835 and 821W. tf

Now is a good time to do your Gift buying.

LEATHER GOODS APPEAL

Make your selection now while our stock is complete.

A FEW SUGGESTIONS:

Soft Collar Cases	$1.50 to $3.00
Leather Collar Cases	$1.00 to $5.00
Bridge Sets	$2.50 to $5.00
Playing Cards in leather case	$1.00, $1.50, $2.00
Leather Music Cases	$1.50 to $8.00
Leather Writing Cases	$2.50 to $15.00
Military Brushes in leather case	$3.00 to $10.00
Leather Cases, fitted with toilet articles	$3.00 to $35.00
A full selection of Small Leather Novelties	25c to $2.00

A small deposit will hold any article till Christmas.

Ashplant's LEATHER & LUGGAGE DEPT

To Stop a Cold in One Day

Take Laxative **Bromo Quinine** tablets

The First and Original Cold and Grip Tablet

Proven Safe for more than a Quarter of a Century as an effective remedy for COLDS, GRIP, INFLUENZA and as a Preventive.

The box bears this signature E. W. Grove

Price 30c. Made in Canada.

COMFORTER AND BLANKET SALE

Only five weeks left till Christmas

THOMAS OFFERS SOME Red-Hot Cold Weather Specials HERE!

COMFORTERS

Lot 1
60 in. x 72 in. Comforter—
Reg. $4.95, for $3.95
Cotton filled, well quilted. Choice of several patterns including turkey red.

Lot 2
72 in. x 72 in. Comforter—
Reg. $5.50, for $4.69
These are also cotton filled, same choice of pattern only larger size comforter.

Lot 3
72 in. x 84 in. Comforter—
Reg. $6.25, for $5.49
Here is a real buy! It's exceptional value at $6.25. They have double sateen panels, choice of colors of Blue, Rose, Mulberry and Green.

Lot 4
66 in. x 72 in. Down Comforter—
Reg. $14.95, for $13.69
Genuine down-filled Comforters, double panels, all floral designs in all colors.

SPECIAL
Full-size Flannelette Double Blankets, for $2.89
Crotchet Bed Spread; large size, for $2.89

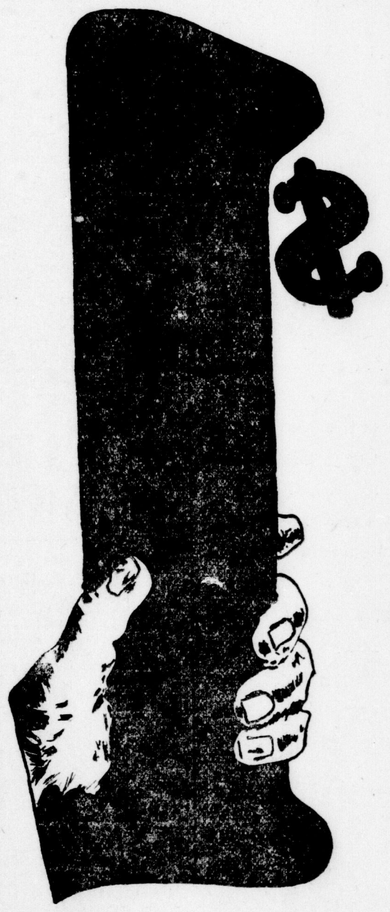

Delivers Any Advertised Article To Your Home.

BALANCE $1.00 WEEKLY

BLANKETS

Lot 1
60 in. x 80 in. Wool Blanket—
Reg. $10.25, for $9.69
Double, pure wool; choice of Pink or Blue borders; weight six pounds.

Lot 2
64 in. x 84 in. Wool Blanket—
Reg. $12.50, for $10.89
Double, pure wool; choice of Pink or Blue borders; weight seven pounds.

Lot 3
64 in. x 84 in. Wool Blankets—
Reg. $14.50, for $11.95
Double, pure wool; camels-hair shade; weight six and one-half pounds.

Lot 4
72 in. x 90 in. Wool Blanket—
Reg. $15.50, for $12.95
Double, pure wool. These Blankets are greatly reduced in price and are a real buy. Weight eight pounds. Choice of Pink or Blue borders.

SPECIAL
Pure Wool Blanket Comfortables, 60x80 in. Reg. $11.50, for $9.95
72x84 in. Reg. $13.50, for $11.95
These are satin bound.

Boys and Girls will be glad to know our complete line of sleighs are now in stock—a truly wonderful assortment.

THOMAS

Any of the above items make ideal Christmas gifts. Buy now and avoid disappointment later on.

"FLY BRITISH FLAG OWNED BY THE U.S."

J. S. Woodsworth, Labor M.P., Scathingly Denounces Natural Resources Policy.

LABOR GAINS

Canadian Press Despatch.

Winnipeg, Man., Nov. 17—"It simply means that we fly Brit- but are actually owned by the United States," declared J. S. Woodsworth, M.P. Labor member for Winnipeg North, discussing the natural resources problems at the Labor church here Sunday. He made this declaration while discussing recent federal grants in pulpwood areas, stating that this was an "unjustifiable procedure; another industry being handed over to the Americans."

Mr. Woodsworth, who has just concluded a tour of the western provinces, discussed the coal mining situation and the recent strike in Alberta and declared the fundamental difficulty was over-development. Throughout the dominion, control of the national resources, mining rights have been granted in excess of the necessity of the case, and there were a number of companies producing coal with heavy overhead charges and no markets. He mentioned the fact that he had already on the order paper for next year the recommendation that the mines should be controlled by the people rather than by private interests.

Mr. Woodsworth told of addressing several meetings of farmers in the west, and said the agriculturists had a great deal more sympathy for labor now than previously. Many of them had their farms heavily mortgaged and they were reduced practically to a state of serfdom.

TURNIPS FROM CANADA PREFERRED IN U. S.

Demand For Waterloo County Product Increasing, C. P. Officials Say.

Special Canadian turnips from Waterloo county. The vegetable tidbit is now featured in the hotel dining-rooms in Chicago, St. Louis, and other American cities. During October, 138 carloads of Waterloo turnips passed over the Canadian Pacific lines en route to the markets of the United States.

Officials of the C. P. R. state that the demand for Canadian vegetables is increasing. Americans like the flavor of the Canadian products. They prefer turnips from Waterloo because there is something in the soil that gives the vegetable zest not found in other varieties, though turnips are also shipped from other points.

The turnip tonnage for October from Waterloo alone was 2,289. Loadings are being made now and will continue steadily throughout the next three months. The volume of business shows a considerable increase over last year.

EIGHTY WOMEN SEEK WORK, MAKING NEW CITY RECORD

Eighty London women anxious for work by the day are registered with the women's department of the government employment bureau at the present time. This is the largest registration for this time of the year, in the history of the bureau, Miss Friend, who has charge of the women's department, states.

"The factories that have been employing a large number of women are rather quiet just now, which explains in some degree the large number of registrations," said Miss Friend. "London women who want some person to do washing, ironing, and general cleaning should call me at phone number 5295."

CHILDREN'S AID OFFICIAL TO ATTEND CITY SESSION

J. J. Kelso, provincial superintendent of the children's aid society, Toronto, will be present tomorrow for the annual meeting of the London and Middlesex children's aid society which will be held at the shelter at 3:30 p.m. It is expected that Mr. Kelso will address the meeting.

Prior to the annual meeting the new babies' ward at the shelter will be opened with a special ceremony at 2 p.m.

VESSEL MOVEMENTS.

Canadian Press Despatch.

Sault Ste. Marie, Mich., Nov. 17.—Up: Agawa, 6 p.m., Sunday; Athabasca, 8 p.m.; Amazon, 12 m.; Atterbury, 1 a.m., Monday; Pontiac, Conners, 1:30 a.m.; J. P. Reiss, Maple Court, 4:30 a.m.; Henry Jones, 6 a.m.; Glenisla, 7:30 a.m.; J. L. Reiss, 9:30 a.m.

Down: Drummond, Truesdale, 8 p.m.; Sunday, Rees, 8:30 p.m.; Sarnian, 9:30 p.m.; Mathewston, 3 a.m., Monday; Stone, 5:30 a.m.; Willis King, Lisken, 6:30 a.m.; Princeton, 7 a.m.; Fitch, Canadian Trader, 8 a.m.; Goulder, Wolvin, 8:30 a.m.; Urania, 9 a.m.; Glenfinnan, Superior, 9:30 a.m.

SHIP MANY APPLES.

Although the apple crop was not all that it might have been this year, shipments of fine stock are being sent to the prairie provinces and exported to Europe. Recently 14 cars were shipped to the seaboard for shipment to Europe and 39 cars for Manitoba and Saskatchewan.

COLBORNE STREET TEA.

The many friends of Mrs. Cameron McKenzie of Kincardine are eagerly looking forward to hearing her in song at the anniversary tea at the Colborne street Methodist church tomorrow evening. Other artists for the occasion are C. H. Telfer, tenor soloist of the First Methodist church, and Miss Lyla Grant, reader and recent graduate of the Institute of Musical Art. The event promises to be a very interesting affair, and it is hoped that outsiders will also be interested in attending.

Try the New
Cuticura
Shaving Stick
Freely Lathering
Medicinal and Emollient

SUBURBAN HEIGHTS—TAKING OUT THE ASHES.

BARNED DEFENCE TO CLAIM KILLING WAS ACCIDENTAL

Will Advance Plea That Death Car Was Out of Control.

HEARING THURSDAY

Date Is Fixed For Preliminary Trial of London Man.

Special to The Advertiser by Staff Reporter.

Niagara Falls, Nov. 16.—The preliminary trial of Frank Barned, brought here from New Orleans on the charge of murdering Smylie Muirhead, has been set for Thursday morning in the city hall here. The summons to the witnesses have been sent out.

It is understood that Barned's defence will be that the occurrence was accidental, and the car was out of control. Both the police and the counsel for the defence, J. M. McEvoy, K.C., London, Ont., have had the death car thoroughly examined by experts, who will give evidence on its mechanical condition.

The date of the hearing was at first fixed for Friday, but it was discovered that Mr. McEvoy could not be present on that day, so the time was fixed for 10 o'clock on Thursday morning.

Barned, when he appeared before Magistrate Goodwin, displayed none of the carefree attitude indicated by despatches from New Orleans, and appeared to realize that his position was most serious.

FORMER LONDON PASTOR GIVEN WELCOME IN SOUTH

Word has reached the city of the welcome received by Rev. Floyd T. Holland, formerly pastor of Adelaide street Baptist church, and Mrs. Holland, at their new charge at Norfolk, Va.

In becoming pastor of the Park avenue Baptist church in Norfolk, Mr. Holland succeeded Rev. J. T. Riddick, who became pastor of James Memorial Baptist church in the same city.

At the meeting of the congregation to welcome Mr. and Mrs. Holland appropriate speeches were made by F. A. Walker, chairman of the board of deacons, and Mrs. L. E. Hall on behalf of the women's organizations of the church.

Meanwhile the Adelaide street congregation here remains without a pastor, not having begun to hear candidates as yet. Of recent Sundays the pulpit has been occupied very acceptably by Rev. A. T. Sowerby, D.D., Toronto, formerly of Maitland street Baptist church.

FALL OF SNOW FAILS TO CLOSE TENNIS COURTS

The playgrounds commission is optimistic in the face of King Winter as he has shown his hand over the week-end and declines yet to bring in the tennis nets from the different courts throughout the city.

"This snow will go away," declared one of the officials this morning, "and London citizens may be playing tennis again before the week is closed."

The tennis courts of the city at Thames, Victoria and Queen's parks have been wonderfully patronized during the season which is fast drawing to a close. It is the intention of the commission, however, to hold the courts open as long as it is at all possible to play.

BOY IMPROVING.

Clarence Crosby, nine-year-old son of Mr. and Mrs. Robert Crosby of Port Stanley, who was severely cut when he fell from a barn last week, is progressing favorably.

A number of stitches were required to close the deep cut on the child's lip, and other minor bruises and cuts were treated.

The boy was playing with a number of playmates in the loft of a barn at the rear of his residence and was accidentally pushed out of the window.

LUIS MORONES

the Mexican Labor leader, who was shot in the stomach during a hot gun battle which broke out in the chamber of deputies, died yesterday. Morones, who was known as the Mexican Samuel Gompers, was slated for a portfolio in the Calles cabinet.

MANAGER IS PREPARING DEISEL ENGINE REPORT

Statement Will Be Brought Before Utilities Commission Next Year.

Manager E. V. Buchanan of the public utilities commission is in the midst of securing data for his report to the commission in connection with the Deisel engine.

Manager Buchanan stated this morning that the report would not likely be ready to submit to the commission until some time in the new year.

"It will be voluminous," said the manager, "I can promise you that."

On more than one occasion since last August, when he visited the McIntosh & Seymour plant at Auburn, N.Y., where the Deisel engines are manufactured, Manager Buchanan has indicated that he is favorably impressed with the engine and its possibilities for service in the city of London.

He stated this morning that he is securing data on the engine from all parts of the world and particularly Europe and the Scandanavian countries. "The replies from those using the Diesel engine are invariably most enthusiastic," remarked Manager Buchanan.

Briefly the purpose of installing a Deisel engine in London is to provide a reserve engine for waterworks power instead of depending entirely upon hydro-electric power. It is estimated that the installation of the engine would cost the public utilities commission in the neighborhood of $100,000.

Though the commission has in no way obligated itself to install the Deisel engine Manager Buchanan's report on it is awaited with interest.

AGED PEOPLE TREATED TO SPLENDID CONCERT

A successful concert was given last week in the Aged People's home of this city, under the able leadership of Sergeant MacDonald and Joe Brown.

Miss Phinn sang "The Holy City," followed by "Coming Through the Rye," by Miss Phair.

Betty and Margaret MacGregor MacGregor gave recitations; Miss Leff also recited.

Mr. Rowling gave an address, and Mr. Robins, one of the inmates of the institution, recited.

Candies and cigars were then distributed.

Miss Brown and Miss Fitzgerald were much appreciated by their clever conceptions of the many Scotch dances.

MacDonald's Scotch band was in attendance.

NEW LONDON PASTOR IS NATIVE-BORN SCOTSMAN

Rev. W. N. Macdonald Comes to Maitland Street Baptist Church.

The newly-appointed pastor of Maitland street Baptist church, Rev. W. M. MacDonald, is a Scotchman, having been born in Greenock, Renfrewshire, Scotland.

Two years after coming to Canada in 1910 Mr. Macdonald entered McMaster university.

He was educated in Scotland at the Highlanders' academy, Greenock, and later at McMaster university, Toronto, from which institution he graduated in 1919.

At that date Mr. Macdonald succeeded Rev. Judson McIntosh, B.A., as pastor of the Baptist church in Owen Sound, Mr. Judson going to a pastorate in Chicago. Mr. Macdonald remained in Owen Sound until he assumed the pastorate of Maitland street church two weeks ago, in succession to Rev. A. T. Sowerby, D.D., who resigned with the intention of retiring from the active ministry.

ROYAL ARCH MASONS WILL ATTEND SERVICE

The four city lodges of Royal Arch Masons, St. John's, London, St. George's and St. Andrew's, will attend divine service at the Church of the Redeemer on Sunday, Dec. 7.

Arrangements to this effect are being completed by Rt. Ex. Comp. H. C. Ives, district superintendent. The service will be in charge of Rt. Ex. Comp. Rev. A. S. H. Cree, rector of the Church of the Redeemer. The musical portion of the service will be in charge of Comp. W. Vaughan, organist of the church.

Rt. Ex. Comp. Edwin Smith and Rt. Wor. Bro. J. Birnie Smith, district deputy grand master, London district, A., F. and A. M., will also participate in the service.

It is expected that between 500 and 600 Masons will attend the service, including past and present grand chapter officials of London and district.

The members of the Blue Lodge Masons have also been invited to join in the service.

C. P. R. WILL SELECT HELP FOR INDIVIDUAL FARMERS

Providing a new and efficient plan for the bringing of skilled farm labor into Western Ontario, the Canadian Pacific Railway has announced that representatives of the company throughout Europe will select farm help for individual farmers and bring the man right to the farmer's door.

The plan, as worked out by the department and colonization of the C. P. R., provides a farmer with a form on which he states the nature of the work the newcomer would be required to do. The farm acreage, the different kinds of live stock and the crops are set down. These are forwarded to the European officers and a man who is used to working under similar conditions is sent direct to the farmer.

Throughout Ontario, posters announcing the plan have been placed in stations and ticket offices.

BISHOP WILLIAMS HEARD BY RADIO FANS IN CITY

The voice of Rt. Rev. David Williams, bishop of Huron diocese, preaching last night from St. Paul's cathedral, Detroit, sounded very familiar to London radio fans who tuned in on WJAX.

The theme of Bishop Williams' sermon was "Hold fast to the faith and heritage of your forefathers."

This was appropriate to the occasion as the service which is being held all week is the hundredth anniversary of the founding of the diocese of Michigan.

SHIP GAME SOUTH.

The results of the hunters visits to the north country are now in evidence daily on the station platforms here, where truckloads of deer are unloaded from the baggage cars on their arrival from the north.

The members of the W. E. Robinson party from London, who camped on the French river, have returned with their quota. Railway officials report considerable movement of game this fall.

MEIGHEN GIVEN REAL OVATION

Conservative Leader Warmly Welcomed by Toronto Conference Delegates.

WELL ATTENDED

Canadian Press Despatch.

Toronto, Nov. 17.—J. L. McNicol of Toronto, and J. A. Lamarr of Montreal were appointed chairman and secretary respectively of the Liberal-Conservative national convention which opened here this morning. Delegates from every province in the dominion attended. The convention adjourned early to permit delegates assembling at luncheon as guests of the Ontario Conservative association.

Right Hon. Arthur Meighen was given an ovation when he entered the conference chamber. Mr. MacNicol, as temporary chairman, called the meeting to order and gave a brief outline of the movement which had resulted in the convention being called. Each province had approved the proposal for such a convention and had sent delegates vested with authority to speak for the various provincial organizations in the deliberations which were to decide whether a national association of the Liberal-Conservative party should be formed or whether a national committee should first be named to proceed in more leisurely fashion with the work of organization.

City Churches

LONDON "OLD BOY" HERE.

Rev. Arthur Thomas Fowler, D.D., pastor of Hanson Place Baptist church, Brooklyn, is spending a few days as the guest of old friends in London, and last evening conducted the services at Wortley road Baptist church.

Mr. Fowler is known particularly to many of the members of Adelaide street church, as it was while a member there that he decided to enter the ministry. At that time he was a clerk in Mitchell's drug store. He has been remarkably successful in his ministry. He speaks to the young people at Adelaide street Baptist this evening on "Christian Stewardship," and again on Wednesday evening to the members of the church and congregation.

CATHOLIC WOMEN'S BAZAAR.

On Thursday, Friday and Saturday of this week a bazaar will be held in the Catholic club auditorium, Richmond street, for the benefit of the Monastery of the Precious Blood, and the Catholic women's league has put forward every effort to make this a most attractive fair.

The many booths will contain not alone useful and fancy articles, but innumerable novelties and Christmas gifts. The fancywork tables containing embroidered linens, towels, aprons, handmade underwear, knitted goods, etc., will be convened by Mrs. M. Darcy and Mrs. M. O'Meara, assisted by the Sacred Heart mothers' unit; the bassinette filled with children's most attractive wearing apparel, baby's coats, sweaters, rompers, etc., under the convenership of Mrs. Flynn, and novelties of all kinds, the daintiest selection of Christmas gifts, will be in charge of Mrs. J. W. McLaughlin and Mrs. Philip Cook. A wonderful selection of handkerchiefs will be sold by the nurses of St. Joseph's hospital alumnae, and dolls—all kinds of dolls, large and small, baby dolls, girl dolls and boy dolls, will be in charge of Mrs. William Groom.

The country store, always popular, exhibiting household necessities and many other attractions, will be convened by Mrs. Bennanati and Mrs. C. Griffin, assisted by St. Michael's mothers' unit. The ice cream booth will be in charge of Mrs. Lombardo, with the St. John's mothers' unit assisting, and the home-made candy, popcorn, etc., will be convened by Mrs. E. A. Pocock, assisted by St. Joseph's mothers' unit, while the fish pond, with many surprises for the little tots, will be convened by Miss E. Bird.

A family supper will be served each night from 5 to 8 o'clock under the direction of Mrs. J. J. Roach and Mrs. Clifford, with St. Mary's mothers' unit's assistance.

At 10 a.m. Thursday the doors will be opened to purchasers.

ROBINSON MEMORIAL BAZAAR.

The ladies' aid of the Robinson Memorial Methodist church are holding a very attractive bazaar in the W. C. T. U. rooms, 432 Clarence street, tomorrow, when the doors will be open at 10:30 a.m.

Many tempting articles will be for sale, including home cooking, home-made candy, and plain and fancy sewing, while a dinner will be served from 12 to 1:30 and supper can be had from 5:30 on.

Mrs. M. McVicar is the general convener for the bazaar, and Mrs. Ernest Tremeer is the general convener for the dining-room.

COLBORNE ST. LEAGUE.

A very interesting debate is being held in the Colborne street Methodist church tonight, when the league debaters of the First Methodist church will meet the league debaters of Colborne street church. The topic is "Resolved, that disarmament is not practical at the present time," and outside friends who are interested are invited to attend this meeting of the league.

COUTHERN CONGREGATIONAL.

Mrs. R. Byrnes is lending her home on Dreaney avenue for an apron shower on Thursday afternoon in aid of the bazaar, which is being put on by the women's auxiliary of the Southern Congregational church.

SOUTHERN CONGREGATIONAL.

A meeting of the teachers and officers of the Southern Congregational Sunday school was held recently, when the superintendent, B. Wherry, presided. Arrangements were made for a Christmas concert to be held on the evening of Dec. 19, with a program committee, including Miss D. Anderson, Miss E. Claris, Dr. H. Taylor and B. Wherry. The tickets are in charge of H. McFadden, and L. R. Anderson.

GOES TO TORONTO.

R. A. Finn of the Middlesex branch of the department of agriculture left for Toronto last night with the Middlesex judging team of junior farmers competing in the live stock judging competition at the Royal winter fair today.

TOO LATE TO CLASSIFY

WANTED—Girls as ushers, apply Mr. Ryan at Majestic Theatre, 10 a.m. Tuesday.

BUSINESS BLOWS BETTER AS CHILLY WINDS COME UP

Clothiers Watch Falling Mercury and Vision Big Increase in Sales.

CAFES ARE BUSY

Three Hundred Apply For Work as King Winter Whispers, "Cold."

It's an ill wind that blows nobody good, even if its a cold and wintry blast at that. At least the clothiers of London town watched the thermometer falling yesterday with good grace.

For weeks past these men who deal in overcoats, and woolly underwear, and thick socks and mitts and gloves, and sweaters, and mufflers, in dso on have been forecasting better times just as soon as the chill of winter descended on this neck of the woods.

This morning, and in some cases for the last ten days, their aspirations have been met by the weather man in the first instance and the shivering buyer in the last.

There were one or two among London clothiers who had installed a particularly inviting shipment of overcoats at prices which were attractive, who, being ahead of the demand found their judgment justified this morning and on Saturday. Overcoats more than any other single article of clothing sold readily.

Said one of the merchants who did well, "the last few weeks with its fine weather kept everybody and especially the farmer busy getting all the odd jobs done around the place while it was comparatively easy. The farmer has been getting a fair price for his crops and the crops have been good.

Prepared Fair Prices.

"I imagined that with the cold weather their would be a strong demand, at least for the things I sell. I was prepared with a stock at fair prices and I have sold a large number of overcoats and winter woolens in the past few days."

From this large store to the small dealer with a cheaper line of goods may be a far cry in quality and price, but the demand seems to be the same in both cases. Everything from horse blankets to caps with ear muffs is now in demand, and the dealers are making up for lost business in September and October.

This, however, is the limit of activity so far as any seasonal demand is concerned. The time is apparently not yet ripe for rubbers, or boots.

Some of the cafe proprietors report a brisk demand for "coffee and"; for sandwiches, and for hot dogs at all sorts of odd times in the course of the day and night from all sorts and conditions of men, from business men working late on the books, etc., to teamsters chilled through their colored mackinaws. Then too, the winter weather keeps a few business men down in the center of the city for lunch and that means a little more for the cafes.

Three Hundred Want Work.

In the employment bureau on Carling street, the effect of the cold snap has been felt immediately as it always is. At 10 o'clock this morning more than three hundred men had applied at this office for work.

Coal dealers found a little more work for their dobbins or their motor trucks, as the case was, and were busy all day delivering coal. In most cases they reported a demand for smaller lots, and for the lots which form the current weekly or monthly consumption of the householders. Where householders are in the habit of putting in all the fuel for the winter at once and in the summer time, they report the cellars filled.

Last night in London the thermometer fell to fourteen degrees, the lowest it has been this season. The previous low mark for the city this season is 24 degrees, about two weeks ago. London, however, is not so very badly off in the matter of temperature. Out in Port Arthur the mercury stood at two degrees above zero, and ear muffs and frozen noses are making their first bow of the year to the hardy northerners. Other temperatures in Ontario and Quebec are: Ottawa 14, and Montreal 8.

Maybe there were or are frozen waterpipes in some of these places, but as far as can be learned, London is free from this contemporary of most winters. It seems that it has to be very close to zero before the plumbers of the Forest City get much benefit from the visits of Jack Frost.

Muffs Appear Again.

Muffs made their first showing yesterday in London streets, several being in evidence, and fur coats were numerous, though they have been putting in an appearance for some time, especially in the evenings.

As far as men are concerned, the cold snap has produced nothing more than spats, turned-up collars and red ears. As yet, very few woolly scarfs have graced the masculine neck. Spats with men are occupying the same place in winter time sartorial requisites as goloshes with the girls. One dandy, well known in the city, said today that in this respect at least the men have the advantage as the spat is neat if properly worn whereas the golosh is never more than an ugly appendage of a neat ankle, but he was a mere man.

A somewhat unlooked for result of cold weather among the uninitiated is a demand on the part of girls for dance frocks, and apparently from all information to be had the thinner and more flimsy, the greater the demand. Taxicab drivers, though not really benefiting to a great extent at present, look for better business with the cold weather and the parties and dinners of the winter.

Frozen radiators have proved a boon to the garages in the last 48 hours, and a corresponding annoyance to the owners of the cars. The sudden drop on Sunday night caught quite a number of motorists and steaming radiators were in fashion any time after 6 o'clock. But someone profited for anti-freeze did well, and found a ready market.

ATTEND SERVICE.

Members of the G. W. V. A. attended a special service in St. Matthew's church last night, headed by the president, Harry Wray. The rector, Rev. Charleton, preached a stirring sermon to the veterans.

WILL ATTEND FAIR.

Bert Foyston, in charge of S. C. R. work among the soldier farmers of Western Ontario, will attend the Royal winter fair at Toronto towards the end of the week.

Robber Slain In Hold-Up

Associated Press Despatch.

St. Louis, Mo., Nov. 17.—One of seven robbers who held up Eagle Park, a roadhouse north of East St. Louis, early today, was fatally shot. An employee of the roadhouse was kidnapped and killed, and two other employees were wounded. The robbers took about $1,600 from the cash register.

EUROPE OF TODAY WILL BE TOLD BY MASSEY

Massey-Harris Company President To Speak in City on November 19.

An exceptional opportunity for Londoners to catch a glimpse of Europe as she is today will be offered on Wednesday, Nov. 19, when Vincent Massey, president of the Massey-Harris, Limited, will speak in the Tecumseh house at noon on "Impressions of Europe Today."

Mr. Harris has just returned from an extended trip through Europe, and has many interesting sidelights to cast on the exceedingly complex commercial and social conditions existing in Southern Europe, in Austria and in Germany.

His address will be given here under the auspices of the Canadian club and the chamber of commerce. All members of these two clubs wishing to hear Mr. Harris are requested to telephone the secretary of the chamber of commerce.

FARMERS SEE BIG BOON IN LIGHT SNOWFALL

While the snowfall has tied up fall plowing on Middlesex farms for the time being, farmers of the district declare that the arrival of the "beautiful" will help a whole lot to put the land in shape for the final drive on the fall plowing, which is only about 40 per cent completed.

The farmers point out that good weather prevails in the Canadian west, and that Western Ontario will yet have a week or ten days of Indian summer.

RAILWAYS NOT BOTHERRED.

The London railway divisions got off lightly during the gale which swept over Western Ontario yesterday.

There were no interruptions to rail or wire traffic, and no damage was suffered, said railway officials today.

BOY KILLED BY TRAIN.

Peterboro, Nov. 16.—Trying to catch the ladder on a passing C. N. R. freight car Saturday afternoon, Fergus Crouch, aged 12, son of F. Crouch, slipped beneath the wheels and was instantly killed.

SAVANTS AGAIN WRESTLE DRUGS

Fourth Conference Opens to Try and Formulate Control Methods.

Associated Press Despatch.

Geneva, Nov. 17.—The fourth international conference for international control of the traffic in habit-forming narcotic drugs opened today in the league of nations palace. The conference was presided over by Herluf Zahle, Danish minister to Berlin and leading Danish delegate to the league of nations assembly.

The object of the conference is not only to obtain an agreement for limitation of the exportation and importation of narcotics to medical and scientific needs, but also to restrict the growth of the plants from which they are manufactured to the same humane requirements.

The delegates assembled today animatedly discussed what was generally regarded as the complete failure of the preceding conference, which ended last night and which was confined to considering the Far Eastern aspects of the problem.

An official representative of the United States, Stephen G. Porter of Philadelphia, is attending the conference, which opened today.

RABBITS ARE PLENTIFUL AROUND PORT STANLEY

Rabbit tracks at Port Stanley this morning were frequent in the fresh snow and many hunters availed themselves of the excellent chance to shoot a few.

Old-timers assert that it is many years since game was as plentiful as it is now.

As the cold weather increases many more wild ducks and geese are seen by the villagers flying low over the town and heading south.

The fishermen say that they have noticed them fifteen miles off shore flying with the wind, but still going south.

LIST OF 1,542 NAMES ARE GIVEN AS JURY PROSPECTS

Crown Attorney Albert M. Judd has just completed listing the 1,542 names to go before the jury selecting board on Nov. 25 at the court house.

From this list, one-third will be selected as active jurors for 1925, the regular jury board composed of County Judge J. C. Judd, Crown Attorney Albert Judd, Sheriff Graham and Squire Chittick, selecting the names for each court as it falls due.

SUES FOR $490.

A county court writ has been issued by Meredith & Co., on behalf of the Empire Brass Manufacturing Company, Limited, against the Calver company, as acceptor of a bill of exchange on which there is due $490.97.

PRORBES COMPLAINTS.

Inspector George Tustin of the humane society is in the county this afternoon investigating three complaints regarding neglected and starving cattle received this morning.

IS YOUR SHADOW IN THE WAY?

A HOME half lighted is like a home half warm—poor economy at the high cost of comfort. Particularly when light costs so little.

Shadows, for example, are needless annoyances. White or frosted Edison Mazda Lamps, in portable floor or table lamps, overcome this condition, and greatly increase the cheerfulness of your rooms.

To obtain the best results, choose lamps with wide shades that throw the light upward as well as downward. In ceiling fixtures of pendent or shower type, put 50-watt white or frosted Edison Mazda Lamps, or 75-watt lamps if the fixture is a translucent bowl.

Near you is an Edison Mazda Lamp store, recognizable by the yellow and blue cartons. There you can obtain real information about good lighting.

40-watt clear Edison Mazda Lamp for use in fixtures containing non-transparent glassware, such as porch and hall lights, etc.

L31

EDISON MAZDA LAMPS

Edison Lamp Works of Canadian General Electric Co. Limited

WOMEN and THE HOME

MAKING A HOUSE A "HOME" IS NEW BUSINESS FOR WOMEN

Completely Outfits Rooms, Ordering Furnishings and Supplying Servants.

READY TO STEP IN

By JULIA HOYT.

A business that one can run either along or in connection with real estate or an employment agency is that of completely fitting out a house, hospital, hotel, etc., supplying servants—in other words, prepare it for occupancy. I know a lady who runs such a business, and has made a real success of it. Generally she is expected only to furnish such rooms as servants' rooms, kitchen quarters—the conventional parts of the house—she does not pretend to be an interior decorator. But she has taste, has kept house herself and knows what people of various means, running various sized households, need.

In addition to this, she will supervise the cleaning of a house or apartment for rental, and will close or open it. The whole thing is put in her hands, and the owner does not have to give it another thought until she walks in, or from the moment she walks out.

Will Not Take Trouble.

There are many women who do not want to take the trouble to order kitchen furnishings, etc., who are interested only in the rooms they expect to use. Personally, I cannot understand this; I find it all interesting. But for such women, or those who have not the time to give to it, such a bureau as the one of which I speak is of enormous value.

This bureau was also valuable in the case of an unmarried doctor, who was starting a small hospital which he wanted to be attractive. He had not the time to devote to furnishing the rooms, bathrooms, kitchens and pantries; besides, he did not know how to do it. He turned everything but the operating rooms over to the lady, told her how much he wanted to spend, and walked into a charmin' ready-made hospital. I know many women who read this will say: 'I would never hand over any part of my home to be fitted out by someone else.' But the success this woman has made of her business is proof that there are many who will.

Employed Experts.

A well-known woman, with no business training, and no professional knowledge of the skin, started a beauty parlor a few years ago. She organized and ran it cleverly and made an undoubted success. Though she knew nothing of the skin herself she employed women who did, and who gave very pleasant and delightful facial treatments. She decorated her rooms charmingly, put out her preparations enticingly, got out some extremely attractive circulars and advertisements—and the trick was done.

Beauty parlors, or new beauty lotions, even though they may not last very long, are almost certain to be at least a temporary success if "put before the public right" to quote from my present play, "Expressing Willie." Women the world over are interested in beauty aids. Though the best aids to beauty are cleanliness and good health, anyone who takes up "beauty culture" as a business can make a success of it if she is scrupulous about the purity of her creams, etc. All she needs in addition, as I have already said, is to make her place attractive, do up her material enticingly, and have people who give pleasing, comforting treatments.

(Copyright, 1924, in U. S. and Canada by North American Newspaper Alliance. All rights reserved.)

Fashions by Wire

Special to The Advertiser. Copyright.

Paris, Nov. 17.—Furriers here today name astrakham, mink, gray or beige lamb and squirrel in the above order as the more popular furs of this season. Fully as much attention is paid the lining of the fur coats as to the coats themselves. These are very elaborate, and the wearer frequently is able to reverse the garment when desired.

PROW-LIKE HEAD DRESS.

London, Nov. 17.—The newest and most elaborate evening head dress worn here resembles nothing so much as the prow of a destroyer. It is of silver, encrusted thickly with pearls and extends sharply upward and forward from the brow, touching the hair only beneath the band, which holds it to the head.

CRETONNE TO PROTECT FROCKS

New York, Nov. 17.—Every well-regulated closet nowadays contains in addition to the regular New York family skeleton, three or four cretonne covers for protecting evening frocks. These are fastened to a hanger at the top, and the frock is inserted through a slit in the front fastened with four handy clasps.

MODISH SPORTS COSTUME.

New York, Nov. 17.—One of the simplest and most attractive sport costumes designed in New York studios this fall consists of a plain skirt of kashamir in green, rust, navy blue, cranberry red or gray, and a pull-on sweater of Scotch plaid. With this is worn a soft felt rambler hat.

GIRLS ORGANIZE "GRENFELL CLUB"

Senior C.G.I.T. Takes New Name Under Leadership of Mrs. Screaton and Mrs. A. Little.

The senior C. G. I. T. of the First Methodist church recently reorganized and changed their name to the "Grenfell club," with Mrs. A. H. Screaton, Mrs. Arthur Little and Miss Helen Little as the new leaders. There is a membership of 25 girls.

Much the same program as that followed under the C. G. I. T. will be continued in the club. Mrs. Screaton will lead the devotional period, and a Bible study period will be conducted by Mrs. Little. Miss Little will give a course on the history of painting, and will take charge of the basketball interval. No definite plan of missionary activity has been drafted yet, but it is expected that the club will contribute to the Grenfell mission funds.

The officers elected at the meeting of the reorganization include:

President, Miss Winnifred Mack; vice-president, Miss Dorothy Reid; secretary, Miss Grace Cape; treasurer, Miss Myrtle Riley.

Under the direction of Miss Olive Lindsay, the junior group of the church is a very active organization. She is assisted by Misses Florence Harley, Margery Mortimer and Dorothy Coleridge. The group, composed entirely of younger girls, has a membership of 35.

The girls will follow the regular C. G. I. T. program, when Rev. J. Bruce Hunter will conduct the Bible study for the seniors, and Rev. E. W. Jewett will take charge of the Bible study for the juniors. Miss Lindsay will take charge of the devotional hour, and the addresses of each evening are to be given by Miss V. Vance, welfare nurse, who will instruct the girls in home nursing and first aid work. At each meeting there will also be an interesting game period.

TRAIN KILLS MAN.

Niagara Falls, Ont., Nov. 16.—John Smithson, 45, was instantly killed Saturday afternoon when the truck he was driving was struck by a Michigan Central engine while crossing the tracks at Bender Hill. The gasoline tank exploded and he was carried more than a hundred feet in the wheels of the engine and was terribly mutilated.

MISS AGNES ADIE,

well-known Canadian singer, who will be heard in St. Andrew's church tonight at the service of praise. Mrs. Charles Ivey of this city will be the assisting artist.

Social and Personal

Mrs. G. Churchill of Sunnybrae entertained at four tables of whist on Saturday night.

Miss Emily Brewer of Bothwell is visiting Mr. and Mrs. J. Brewer, Broughdale avenue.

Dr. Colin Smith has returned to the city after a hunting trip in the Parry Sound district.

Lieut.-Col. E. C. Dean and Mrs. Dean have returned home after an enjoyable visit in Detroit.

Miss Norah Waldon, Wellington street north, was a week-end guest with Miss Laura Edgar, in Windsor.

Mr. and Mrs. Max Goldman, Clarence street, have returned to the city after a short visit in Cleveland and Detroit.

The many friends of Mrs. James Duffield will be sorry to learn that she is ill at her home on Queens avenue.

The Medical school gymnasium was the scene of a successful little students' dance on Friday night of last week.

Mrs. Albert Atkin and daughter Reta, of Inwood, are visiting with Mrs. Atkin's parents, Mr. and Mrs. J. Brewer, Broughdale avenue.

Mrs. J. Brewer of Broughdale avenue, has returned to her home after a pleasant visit with relatives and friends in Batavia and Oakfield, N. Y.

Rev. A. J. Thomas of Windsor, was a week-end guest with the Misses Friend. Mr. Thomas took the service at Colborne street Methodist church yesterday.

Mrs. Hugh Chisholm of Blind River and Mrs. W. C. Watson of Hurd, North Dakota, were recent guests with Mr. Leslie and Miss Leslie, Renwick avenue.

Mr. and Mrs. Thomas Kemp of Fenton, Mich., formerly of this city, spent the week-end in London, the guests of Mr. and Mrs. R. Greensides, Ontario street.

Mrs. W. R. Morris of Peterboro, president of the Ontario provincial command, Ladies' Auxiliaries to the G. W. V. A., was a guest at the Belvedere hotel on Saturday.

Major and Mrs. D. J. McKay and their young son, Donald, of Waterloo street north and Mrs. T. Brady, St. James' street, motored to Toronto on Saturday for the week-end, returning to London last night.

Mr. Tom Walker and Mr. T. D. Patterson returned to the city today after a successful hunting trip in the north country. Mrs. Walker, who has been a guest with Mrs. Grindley in New York, also returned to London today.

Mr. and Mrs. T. H. Lester of Cleveland, Ohio, motored to town, accompanied by the latter's brother, Mr. G. H. Mathewson, and are visiting with Mrs. Lester's parents, Mr. and Mrs. G. A. Mathewson, Dufferin avenue. Mrs. Lester was formerly Miss Elsie Mathewson.

Mrs. Cameron McKenzie of Kincardine (late of Calgary), will be the guest of Rev. and Mrs. H. J. Uren at the parsonage, Colborne street, while in London this week. Mrs. McKenzie is a gold medalist of the Alberta College of Music, and will sing at the anniversary tea which is being held at Colborne Street Methodist church tomorrow evening.

The soldiers' wives league is arranging a tea and musicale to be held in the officers' mess at the armories on Nov. 28. The chief hostess on this occasion will be Mrs. A. A. Campbell, president of the league, Mrs. Thomas Mortimore, and Mrs. E. C. Dean will be hostesses in the music room and Mrs. W. C. Coles the tea hostess.

The young people of the First Baptist church, Lobo, gathered recently at the home of Mr. and Mrs. Arnold Tuckey, Hyde Park, for a social time. During the evening Miss Cora Branton gave a very appropriate reading, and Miss Selinda Smith presented Mrs. George M. Hobart, formerly Marguerite Tuckey, with a beautiful silver teapot.

On Saturday afternoon, Nov. 15, Mrs. C. Davidson, Nelson street, entertained a number of little girls at a birthday party in honor of her small daughter, Mary Jane. The afternoon was spent in music and games, after which a dainty supper was served to the little folks. The guests included Mary and Ruth Detwiler, Nora Hogg, Betty Campbell, Beda, Rosa and Eva Lane and Margaret James.

The home of Mr. and Mrs. N. J. Griffith was recently the scene of a happy gathering, when they entertained in honor of their friend, Mrs. McKenzie. The evening was spent in cards and music after which light refreshments were served by the hostess in the pretty tea room, which was decorated with yellow baby 'mums. Miss Hilda Jones assisted her aunt.

Mrs. Charles Mason and her daughter Miss Lucy Mason, Queen's avenue, leave tomorrow for Cleveland to attend the wedding of Mrs. Mason's eldest son, Mr. Leonard Mason of Cleveland to Miss Ida Mittman, also of Cleveland. The marriage is to take place in the Euclid Avenue Baptist church, the Rev. Dr. Buskard officiating. Miss Jean Mason of Cleveland, another daughter, will act as bridesmaid.

Mrs. John Rose has returned from Windsor, where she attended the convention of the National League of Compulsory Education. During her stay, Mrs. Rose visited a number of the Windsor schools, in company with Inspector W. C. Benson, and later, on the tour made by the convention. Mrs. Rose also visited Detroit, calling at several of the schools and visiting the technical school, the Franklin institute, etc. The convention delegates were entertained at dinner by the Windsor board of education.

Miss Lorna MacGillivray has returned to the city after a delightful week spent with Miss Miriam Smith in Toronto. Miss MacGillivray, who is a distinguished harpist, played harp solos at the Metropolitan church last night as part of the special Thanksgiving services, and also received many splendid comments for her numbers broadcasted from Hillcrest station. In her honor, Mr. Guy Merritt arranged a dinner at the King Edward. Miss Josephine MacGillivray is in training in the Sick Children's hospital in Toronto.

Miss Irene Brennan, bride-elect of next week, who is a guest with Mrs. Slattery, Bay City, Michigan, is expected home on Wednesday.

Mrs. T. A. Brown, formerly Miss Norma Summers of St. Thomas holds her post-nuptial reception at her home, 578 Grosvenor street, tomorrow afternoon. Receiving with her will be her grandmother, Mrs. John Elliott of St. Thomas and Mrs. T. W. Scandrett of London. Miss Katharine Tufford and Miss Dorothea Dundas are coming over from St. Thomas to assist in the tea room. Following the reception, Mrs. Brown will entertain her assistants at bridge.

CLUB NEWS

PALESTINE SHRINE SHOWER.

The Palestine shrine is holding a grocery shower at the home of Mrs. Susan Hill, 41 Empress avenue, on Wednesday of this week. Mrs. Hill and Mrs. Lena Gilmore, who are joint conveners of the grocery stall at the coming Palestine shrine bazaar are hostesses of the shower. During the afternoon tea will be poured by Mrs. Cousins, past worthy high priestess, while in the evening, Mrs. Duncan Boss, past worthy high priestess, will officiate.

HOCKEY LEAGUE MAY BE FORMED.

A meeting of women interested in the organization of a women's hockey league will be held at the Y. M. C. A. tonight at 7:30 o'clock. Many of last year's players are anxious that a team be entered in the Ladies' Ontario Hockey association.

SUNSHINE EUCHRE CLUB.

Mrs. M. W. King, Talbot street, entertained the members of the Sunshine Euchre Club recently. Twelve games were played, the prize for highest score going to Mrs. Jack Dennis, and the consolation prize to Mrs. Charles. Mrs. Earl Bettridge assisted the hostess at the supper hour. The house was attractively decorated with white carnations.

LOCH LOMOND CHAPTER.

The members of the Loch Lomond chapter, I. O. D. E., are giving a concert at the Ontario hospital on Wednesday evening. Conveners of the event will be Mrs. James Hendry and Mrs. Wilkie. The chapter is also planning a euchre for Saturday.

VICTORIA MOTHERS' CLUB.

Mrs. W. Omond will be the special speaker at tomorrow night's meeting of the Victoria Mothers' Club, her subject being "Home and School Life in India."

PUPILS GIVE RECITAL.

Last Saturday morning the weekly recital program, which is given by students of the Institute of Musical Art, presented the following pupils: Dorothy French, Louise Blake, Jean Ferguson, Margaret Coates, Marjorie Moffatt, Evelyn Blake, Katherine Gammage, Mata Taylor, Ivy Vare, Donald Emerson, Edith Wakeling, Dorothy Bending, Dorothy Maxwell, Jean Reid, Helen Pickering, Dorothy Ramsey, Gilbert Clarke, Evelyn Runnalls, Viola Gibson, Alice Littleton, Eleanor Bendle and Charles Sherlock. The teachers represented were Misses Edith Irvine, Dorothy L. Munroe, Alberta Tory, Irene Burns, Mildred Chantler, Hazel Taylor and Jennie Steele.

SHARON W. M. S.

The November meeting of the Sharon W. M. S. was held at the home of Mrs. Frank Ryckman, with fifteen members and three visitors present. The harvest thank offering amounted to $31. The Scripture lesson was read by Mrs. Chas. Tilden, and Mrs. Earl Heatley read the devotional leaflet. The leaflets on the third chapter of the study book were read by Mrs. Hamilton, Mrs. Gilbert and Mrs. Pearn. After the meeting there was a business session in regard to the tea-meeting which is to be held in the Sharon church on Dec. 1st. Tea was served by Mrs. Pearn and Mrs. Ryckman.

NORTHERN ONTARIO DEVELOPMENT.

The constant development which is taking place in the mining areas of Northern Ontario is inviting more and more attention every day, and has justified the building of additional railway lines in the new territory by the Ontario Provincial System of Railways (T. and N. O.). The Canadian National Railways serve this new territory with through trains from Toronto via North Bay. Standard sleeping cars and coaches are operated between Toronto, Englehart, Timmins and Cochrane, connecting with trains for all points in that district, including Larder Lake and South Lorrain branches.

This territory is also served from the east and west by the "Continental Limited," Canadian National's crack transcontinental train.

Full particulars from any Canadian National ticket agent.—Advt.

22u-zx

RETAIL FOOD PRICES TAKE SLIGHT ADVANCE

Canadian Press Despatch.

Ottawa, Nov. 17.—Retail food prices in Canada were slightly higher in October than in September, seasonal declines in the prices of potatoes and beef being more than offset by advances in dairy products and eggs. The cost per week of a list of 29 staple foods for an average family of five in terms of the average retail prices in some sixty cities was $10.31 at the beginning of October as compared with $10.28 for September, $10.65 for October, 1923, and $16.92 for October, 1920, which was the peak of high prices.

PUPILS WILL ASSIST IN IMPROVING SCHOOL

Teachers Aim to Introduce a Spirit of Co-operation and Citizenship.

George T. Cowie, manual training supervisor, announced today that the manual training department of the London public schools is planning a new departure in the work of the classes for the coming year.

For some time small pieces of equipment for the use of the city schools have been made by a few of the classes. It is now proposed to give uniformity and direction to the work by asking all the boys of the higher grades to assist in the making of small articles of furniture needed in the classrooms of the schools.

It is not the purpose of the department to commercialize the work of the boys in the making of these articles, even though the equipment turned out will fill a very definite need in the schools. The idea is rather to encourage the boys to spend a part of their time in doing something that will be for the common good of their class, or their school, and thus inculcate in them that unselfish spirit of service that will tend in later years to make them worthy citizens of our city.

MARGARET WINTRINGHAM REGRETS LEAVING HOUSE

Associated Press Despatch.

London, Nov. 17.—Most women in England and a good many men regret that Mrs. Margaret Wintringham, who was defeated for re-election to the House of Commons in the October election, will not appear in parliament during the present administration. She herself, however, according to the Yorkshire Post, is not disgruntled by defeat.

"You may tell the women readers of your paper," she said, "that I regret especially my severance from the work that Lady Astor and I have tried to do for the women of the country during the last three years, as I feel I am leaving her to fight almost alone on many points.

"I recall how we have worked together for temperance, for equal guardianship, for women police, for equal franchise, for better protection of children and for social hygiene generally. Even though I am no longer a member of the House I shall do what I can from the outside to work for the reforms I have so much at heart."

Keep Friends with Health

HEALTH is too valuable an asset to be considered lightly. It is very essential, if you are to take a leading part in business, to get the greatest pleasure out of life. Abundant health depends upon steady nerves—nerves untroubled by poisons often unknowingly taken daily into the system.

These poisons are Caffeine and Tannin—in tea and coffee. They are detrimental to the whole nervous system—frequently cause restless sleep, excitability, indigestion and other troubles which affect health.

Keep friends with health through Instant Postum, the hot, full-bodied drink which is friendly to all. Delightful and wholesome at any time, it is made instantly in the cup with boiling water. Economical—costs half-a-cent a cup. Ask for it at your restaurant, your club and on the train. For those who prefer it, there is Postum Cereal, made by boiling for twenty minutes. Take advantage of Carrie Blanchard's offer. Send the coupon.

Canadian Postum Cereal Co., Limited
Head Office: 45 Front St. East, Toronto
Factory: Windsor, Ontario

Carrie Blanchard's Offer

"I want you to try Postum for thirty days. I want to start you out on your test by giving you your first week's supply.

"It seems to me that it would be a wise plan for mothers, particularly, to think of this test in connection with the health of their families.

"Will you send me your name and address? Tell me which kind you prefer—Instant Postum or Postum Cereal (the kind you boil). I'll see that you get the first week's supply right away."

FREE—MAIL THIS COUPON NOW!

Canadian Postum Cereal Co., Ltd.
45 Front St. East, Toronto, Ont.

I want to make a thirty-day test of Postum. Please send me, without cost or obligation, the first week's supply of

INSTANT POSTUM ☐ Check which
POSTUM CEREAL ☐ you prefer

Name.....
Street.....
City..... Prov.....
(216)

"There's a Reason"

INSTANT POSTUM

Children love Instant Postum made with milk!

You know how many children do not like the taste of milk. You know how they like to have the same drink as the "grown-ups." You know, too, how good it is for them to have a *hot* drink!

Make Instant Postum for them, using hot milk instead of boiling water! They'll like the taste immediately! And they will get the food elements of wheat, *plus* the nourishment of milk, in a *hot* drink that is economical and so easy to make!

243

Fat That Shows Soon Disappears

Prominent fat that comes and stays where it is not needed is a burden to carry, a hindrance to activity, a curb upon pleasure. You can remove the fat where it shows by taking after each meal and at bedtime one Marmola Prescription Tablet. These little tablets are as pleasant and effective as the famous prescription from which they take their name. Buy and try a box today. All druggists the world over sell them, at one dollar for a box, or you can order them direct from the Marmola Company, General Motors building, Detroit, Mich. You can thus say goodbye to dieting, exercise and fat.—Advt.

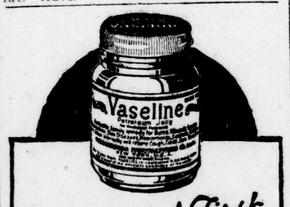

A Splendid First Aid Remedy for Colds, Cuts, Burns, Wounds, Etc.

CHESEBROUGH MFG. CO., CONS'D.
1880 Chabot Ave., Montreal

Vaseline
Trade Mark
PETROLEUM JELLY

It Means So Little to You Now

LET your imagination take you a few years into the future. Picture your children, seventeen, eighteen—on the threshold of glorious man or womanhood. Does your picture show them popular and happy, esteemed and admired by all their friends?

A musical education that will mean much to them then, means so little to you now that the pride that will be yours and the happiness that will be theirs will more than repay you.

Their young ears will be attuned to true harmony; an appreciation of the finest of music will be theirs if the piano used is a Mason & Risch. The tone of the Mason & Risch is so mellow, sweet, true and resonant that the masters of each succeeding generation have pronounced it unequalled. The Mason & Risch is made in a variety of beautiful designs, each sturdily built to last a lifetime. Easy terms allowed on all instruments.

MASON & RISCH
LIMITED
248 DUNDAS STREET LONDON, ONT.

MASON & RISCH TORONTO

WOMEN and THE HOME

Don't Ever Marry for Duty—Men!

Dorothy Dix

Accords to Men Women's Right to Change Minds

An Honorable Man Will Never Marry a Girl Just to Keep His Promise, for It Is Far More Cruel to Give Her a Loveless Marriage Than to Jilt Her.

The right to change your mind has always been one of the prerogatives of woman, and so no odium has attached itself to one of the fair sex when she jilted a lover. The world merely shrugged its shoulders and made some bromidic remark about the fickleness of woman, and let it go at that. Even the man accepted it as part of the fortunes of love and mended up his damaged heart as best he could.

But when a man breaks his engagement to marry a girl, it is a different matter. He is called a cad and accused of being dishonorable, and people pity the poor, forsaken victim of man's perfidy, and very often the aggrieved maiden brings suit for breach of promise.

So, because of the public obliquy that attaches to a man's breaking an engagement to a woman, and because nearly all men are cowards where women are concerned, many a man goes to the altar with death in his heart, wishing that the clergyman was saying over him the burial service instead of the marriage service.

There are many tragic illustrations of this. The most common, perhaps, is that of the man who pledges himself to the girl in his little home town before he starts out into the world to seek his fortune. He is a young, unformed boy at the time and he thinks himself very much in love with the girl who is the village belle. But absence, and separation, and new interests, and a different environment all do their work in weaning him from her, in developing him, in changing him, in giving him new ideals, new tastes, new standards of what he wants in life

But the girl waits for him. He keeps her from marrying and settling herself in life, and although he has ceased to care for her, although she bores him, although he knows life with her will be nothing but an endurance test, while it might be a heaven on earth with some other woman, he feels in honor bound to go back and marry her.

He hasn't the courage to hurt her. He hasn't the nerve to endure knowing what his old friends and neighbors will say of him. So he does what he thinks is the fine and heroic thing and marries her.

In reality, his honor is the quintessence of dishonor. His kindness is the refinement of cruelty. Instead of doing the right thing by the girl, he has done her the greatest wrong imaginable, and so far from respecting a man who fulfills a marriage engagement when it becomes an obligation and not a joy, we should heap our scorn upon him.

For the man who marries a woman from a sense of duty, and not because he loves her, does her the greatest injury that one human being can do another. He dooms her to a life of misery. He feeds her on husks. And no matter how kind and considerate he is to her, no matter how generous he is, her marriage will be a hell on earth to her.

For no woman is so stupid as not to know the difference between a husband's loving her and merely tolerating her. There is no woman that cannot tell the difference between the kiss of passion and the kiss of duty; no woman who does not resent the patience that her husband gives her because he cannot give her love; no woman who does not writhe under the knowledge that her husband is happier away from her than with her, and that he dreads the coming home at night as a prisoner might the shutting of the jail doors upon him.

In Barrie's story, Sentimental Tommy, who had all the intuitions of genius, would say to himself that under such-and-such conditions a man who loved his wife would kiss her, or stroke her hair, or put his arm about her, or say thus and so to her. And so he would show to the undesired Grizelle the delicate little attentions that a lover-husband would have done.

But there are few Sentimental Tommies in real life, nor can many husbands keep up play-acting long and pretend a love they do not feel for their wives. Matrimony strips life to the bone, and it is not possible for either a husband or wife to deceive the other about his or her real sentiments

No matter how hard a man tries to be a good husband, he cannot be a loving husband unless his heart is filled with affection for his wife. Nor can he keep up the camouflage of devotion when it is only obligation. Some day when he is tired, when he is worried about business, when he is sick for the love he missed, and when he loathes the woman to whom he is bound, the truth will out, and then the unwanted wife endures her Gethsemane.

If a woman loves a man, undoubtedly it will stab her to the heart for him to tell her that he no longer loves her. If she has looked forward to marrying him, she will shed many a tear over her wrecked hopes if he breaks his engagement with her, and it will cut her pride to the quick for her friends to know that she has been jilted.

But all of these are clean wounds that will soon heal if the matter is ended once and for all by the breaking off of the engagement. The woman will make other ties, find other interests, be happy and forget it all save as a romance of her youth.

She will not suffer as she would if she married the man who did not love her, who filled his contract with her as he would any other bad bargain, with shut teeth and hating it. She would not suffer losing him as she does gaining him, the body without the soul.

Therefore, an honorable man will break an engagement at the very church door if he changes his mind at the last minute, because he will not marry a woman without loving her. And an honorable woman lets him go because she would not have a husband on sufferance.

DOROTHY DIX.

ASK GOVERNMENT KILL SCOTT ACT

County W. C. T. U. Passes Strong Temperance Resolutions at Recent Meeting.

Resolutions asking the Dominion government for an appeal of the Scott act and the provincial government for strengthening of the O. T. A., were passed at a recent meeting of the executive of the Middlesex County W. C. T. U.

The repeal of the Scott act would give to the provinces which have already prohibited the sale of liquors, the power to submit to the electorate the question of prohibition of the manufacture of liquors within provincial boundaries.

The suggested strengthening of the O. T. A. is that second offences entail a substantial jail sentence, as well as a heavy fine; that aliens convicted of bootlegging be deported, and that officials whose non-sympathy with the law interferes with their enforcement of it, be replaced. It further suggests that the manufacture of native wines be prohibited.

Resolutions in Full.

The resolutions in full read as follows:

"Whereas, the electors of the province of Ontario have, for the fifth time, indorsed the principle of prohibition, and in this vote, the limited form of prohibition embodied in the Ontario temperance act, and, whereas the act so sustained has, despite limitations, proved a great blessing to the homes of this province,

"Be it resolved, that we accept with gratitude Premier Ferguson's assurance that the weak places in the act will be strengthened, and that a policy of vigorous enforcement will be adopted.

"Also be it resolved, that in our opinion no contentious legislation, the violation of which can be made exceedingly profitable, will ever be fully enforced until the penalties attached render infraction a dangerous and costly experiment.

"To this end we would earnestly beg that second offences entail a substantial jail sentence, as well as a heavy fine; that magistrates be left no option to make second offences, firsts; that aliens convicted of bootlegging be deported; that officials whose want of sympathy with the law interferes with their enforcement of it, should be replaced; that the Ontario government should cease to license the manufacture of native wines, as these are usually far more intoxicating than beer.

Amend Scott Act.

"Ontario having prohibited the retail sale of liquors, finds the breweries and distilleries licensed within her borders by the Dominion government, the main sources of supply for the bootlegger:

"Therefore be it resolved, that the temperance forces of this province should appeal without delay to the Ottawa house to so amend the Scott act as to provide that any provincial legislature that has already prohibited the sale of liquors, can submit to its electorate the question of the prohibition of the manufacture of liquors within provincial boundaries.

"Also be it resolved that copies of these pronouncements shall be sent Premier Ferguson; the press and the provincial prohibition union.

ENGAGEMENTS

A charge of 75 cents for one insertion, or $1 for two insertions, is made for notices under this heading. Orders for insertion of engagement notices must bear the name and address of sender, and will not be taken over the telephone.

THE SEA HAWK

By RAFAEL SABATINI

CHAPTER XXXII (continued)

Sir John took a turn in the cabin, his wits all confused. It was preposterous that he should stand and argue upon such a matter with Rosamund of all people, and yet she was compelling him to it against his every inclination, against common sense itself.

"If he so urges it, we'll not deny him," he said at last, deeming it best to humor her. "We'll take him back to England if he demands it, and let him stand his trial there. But Oliver Tressilian must realize too well what is in store for him to make any such demand."

He paused before her, and held out his hands in entreaty.

"Come, Rosamund, my dear! You are distraught, you—"

"I am indeed distraught, Sir John," she answered, and took the hands that he extended.

"Oh, have pity!" she cried with a sudden change to utter intercession. "I implore you to have pity!"

"What pity can I show you, child? You have but to name—"

"'Tis not pity for me, but pity for him that I am beseeching of you."

"For him?" he cried, frowning again.

"For Oliver Tressilian."

He dropped her hands and stood away.

"God's light!" he swore. "You sue for pity for Oliver Tressilian, for that renegade, that incarnate devil! Oh, you are mad!" he stormed. "Mad!" and he flung away from her, whirling his arms.

"I love him," she said simply.

That answer smote him instantly still. Under the shock of it he just stood and stared at her again, his jaw fallen.

"You love him!" he said at last below his breath. "You love him! You love a man who is a pirate, a renegade, the abductor of yourself and of Lionel, the man who murdered your brother!"

"He did not." She was fierce in her denial of it. "I have learnt the truth of that matter."

"From his lips, I suppose?" said Sir John, and he was unable to suppress a sneer. "And you believed him?"

"Had I not believed him I should not have married him."

"Married him?"

Sudden horror came now to temper his bewilderment. Was there to be no end to these astounding revelations? Had they reached the climax yet, he wondered, or was there still more to come?

"You married that infamous villain?" he asked, and his voice was expressionless.

"I did; in Algiers on the night we landed there."

He stood gaping at her whilst a man might count to a dozen, and then abruptly he exploded.

"It is enough!" he roared, shaking a clenched fist at the low ceiling of the cabin.

"It is enough, as God's my witness. If there were no other reason to hang him, that would be reason and to spare. You may look to me to make an end of this infamous marriage within the hour."

"Ah, if you will but listen to me!" she pleaded.

"Listen to you?"

He paused by the door, to which he had stepped in his fury, intent upon giving the word that there and then should make an end, and summoning Oliver Tressilian before him, announce his fate to him and see it executed on the spot.

"Listen to you?" he repeated, scorn and anger blending in his voice. "I have heard more than enough already!"

There were a score of questions a man of perspicuity would now have asked, not one of which appears to have occurred to the knight of Arwenack. If anything arrested him upon the cabin's threshold, delayed him in the execution of the thing he had resolved upon no doubt it was sheer curiosity as to what further extravagances Rosamund might yet have in her mind to utter.

"This man has suffered," she told him, and was not put off by the hard laugh with which he mocked the statement. "God alone knows what he has suffered in body and in soul for sins which he never committed. Much of that suffering came to him through me. I know today that he did not murder Peter. I know that but for a disloyal act of mine he would be in a position incontestably to prove it without the aid of any man. I know that he was carried off, kidnapped, before ever he could clear himself of the accusation, and that, as a consequence, no life remained him but the life of a renegade, which he chose. Mine was the chief fault. And I must make amends. Spare him to me! If you love me—"

But he had heard enough. His sallow face was flushed to a flaming purple.

"Not another word!" he blazed at her. "It is because I do love you—love and pity you from my heart—that I will not listen. It seems I must save you not only from that knave but from yourself. I were false to my duty by you, false to your dead father and murdered brother else. Anon, you shall thank me, Rosamund."

And again he turned to depart.

"Thank you?" she cried, in a ringing voice. "I shall curse you. All my life I shall loathe and hate you, holding you in horror for a murderer if you do this thing. You fool! Can you not see! You fool!"

He recoiled. Being a man of position and importance; quick, fearless and vindictive of temperament (and also, it would seem, extremely fortunate), it had never happened to him in all his life to be so uncompromisingly and frankly judged. She was by no means the first to account him a fool, but she was certainly the first to call him one to his face, and, whilst to the general it might have proved her extreme sanity, to him it was no more than the culminating proof of her mental distemper.

"Pish!" he said, between anger and pity. "You are mad, stark mad! Your mind's unhinged; your vision's all distorted. This fiend incarnate is become a poor victim of the evil of others, and I am become a murderer in your sight, a murderer and a fool. God's life! Bah! Anon, when you are rested, when you are restored, I pray that things may once again assume their proper aspect."

He turned, all aquiver still with indignation, and was barely in time to avoid being struck by the door, which opened suddenly from without.

Lord Henry Goade, dressed entirely in black, and with his gold chain of office (an ominous sign, could they have read it) upon his broad chest, stood in the doorway, silhouetted sharply against the flood of morning sunlight at his back. His benign face was extremely grave, to match the suit he had put on, but its expression lightened somewhat when his glance fell upon Rosamund standing there by the table's edge.

"I am overjoyed," he said, "to find you so far recovered, and seeming so much yourself again."

"She were better abed!" snapped Sir John, two hectic spots burning still in his sallow cheeks. "She is distempered, quite."

"Sir John is mistaken, my lord," was her calm assurance. "I am very far from suffering as he conceives."

"I rejoice therein, my dear," said his lordship.

"It happens," he added somberly, "that we may require your testimony in this grave matter that is toward." He turned to Sir John: "I have bidden them bring up the prisoner for sentence. Is the ordeal too much for you, Rosamund?"

"Indeed, no, my lord," she replied readily. "I welcome it." She threw back her head as one who braces herself for a trial of endurance.

"No, no," cut in Sir John, protesting fiercely. "Do not heed her, Harry. She——"

"Considering," she interrupted, "that the chief count against the prisoner must concern his — his dealings with myself, surely the matter is one upon which I should be heard."

"Surely, indeed," Lord Henry agreed, a little bewildered, "always provided you are certain it will not overtax your endurance and distress you overmuch. We could perhaps dispense with your testimony."

"In that, my lord, I assure you that you are mistaken," she answered. "You cannot dispense with it."

"Be it so, then," said Sir John grimly, as he strode back to the table, prepared to take his place there.

Lord Henry's twinkling blue eyes were still considering Rosamund somewhat searchingly, his fingers tugging thoughtfully at his short tuft of ashen-colored beard. Then he turned to the door.

"Come in, gentlemen," he said, "and bid them bring up the prisoner."

Steps clanked upon the deck, and three of Sir John's officers made their appearance to complete the court that was to sit in judgment upon the renegade corsair, a judgment whose issue was foregone.

(To be Continued.)

Published by arrangement with First National Pictures, Inc. Copyrighted by Houghton Mifflin Company

SEISMOGRAPH RECORDS PECULIAR EXPLOSIONS

Dominion Official Is Puzzled Over Land Booming Sounds.

Canadian Press Despatch.

Ottawa, Nov. 17.—Some peculiar convulsion of the earth, faintly marked on the seismograph at the dominion observatory, appears to have been responsible for the two distinct explosions within a few seconds of one another, which occurred in the Quyon, Quebec, district at about 8:30 Friday night. Ernest Hodgson, dominion seismologist, stated last night that he could not yet determine whether the rumblings, which sounded like loud, booming sounds to those who heard them, or a small earthquake. The disturbance, which lasted between seven and eight seconds, was but faintly marked on the seismograph.

The disturbances might have been the result of heavy explosions in the bowels of the earth, Mr. Hodgson stated.

PRESENTS CREDENTIALS.

Associated Press Despatch.

Moscow, Nov. 17.—Vasilio Vadillo, the first Mexican minister to soviet Russia, arrived yesterday, presented his credentials, and had a long talk with Foreign Minister Tchitcherin. Interviewed later, he said there was every prospect of increasingly cordial relations between the two countries. He also predicted active trade relations between Mexico and Russia.

COLOR IT NEW WITH "DIAMOND DYES"

Beautiful home dyeing and tinting is guaranteed with Diamond Dyes. Just dip in cold water to tint soft, delicate shades, or boil to dye rich, permanent colors. Each 15 - cent package contains directions so simple any woman can dye or tint lingerie, silks, ribbons, skirts, waists, dresses, coats, stockings, sweaters, draperies, coverings, hangings, everything new.

Buy "Diamond Dyes"—no other kind—and tell your druggist whether the material you wish to color is wool or silk, or whether it is linen, cotton, or mixed goods.—Advt.

Honker and His Flock Remain At the Big River Before Starting South

By THORNTON W. BURGESS.

When Honker the Goose and his flock had finished their breakfast—the best breakfast they had had since leaving the Far North—they swam out to the middle of the Big River. Peter Rabbit, watching from the bushes on the bank, expected to see them start on their way to the Sunny South. But they didn't. All that morning they sat there out on the Big River. They were resting. Toward night Farmer Brown's Boy came down with another bag of corn and scattered it. He smiled as he looked over toward the Geese. He knew that they had found the corn he had left there in the morning. Hardly was he out of sight when Honker and his flock swam in and began to pick up that corn hungrily.

When they had finished their dinner they swam back to the middle of the Big River. Just before the Black Shadows, coming down from the Purple Hills, started to creep across the Big River there was a great flapping of wings as the Geese rose from the water. "They've started," thought Peter. "I'll watch them out of sight, for I won't have a chance to see any of them again until next spring."

Straight down the river toward the Sunny South, Honker led the flock, mounting higher and higher in the air. Suddenly Peter gave a little exclamation and sat up very straight. It looked to him as if Honker was turning. Now he was sure of it. Around in a great turn swept the whole flock and straight back up the river. Then they passed over Peter's head. He knew now where they were bound for. They were bound for the pond of Paddy the Beaver. They were not going to start for the Sunny South yet. And so it proved. Day after day Honker and his flock lingered. They had many talks with Mr. and Mrs. Quack. The young Quacks were eager to start for the Sunny South, but Mr. and Mrs. Quack, remembering the dreadful time they had had there the last winter, kept putting off starting. "There is food here and safety. It will be time enough to start when we must. It will be time enough to start when ice begins to form," said Mrs. Quack.

Honker agreed to this. To be safe and have plenty to eat was such a blessed feeling that he couldn't bear to think of moving on. He had learned that Farmer Brown's Boy was in truth a friend. He no longer feared him. He no longer suspected him. Often he and his flock were on hand when Farmer Brown's Boy brought the daily supply of corn to the mouth of the Laughing Brook where it enters the Big River. Farmer Brown's Boy spoke of them as his Geese. And he kept close watch to see that no hunters came on the land which his father owned.

Sometimes Honker heard guns in the distance. They always made him start, and for a time he would be nervous and anxious. But the guns were never near at hand, and so he continued to keep his flock there.

(Copyright, 1924, by T. W. Burgess.)

All that morning they sat there out on the Big River.

Facts About Optometry

NO. SEVEN.

What does the Optometrist sell principally?

Service. His greatest value to his patients is determining what errors of vision are present, and how they may be corrected.

Then Optometry is not a business?

Not any more so than any other profession.

An Optometrist is not a seller of spectacles?

No, as has been said, he sells service. See next article.

To be continued next Wednesday.

London Optical Co.
Richmond Street
Dominion Savings Building
A. M. DAMBRA, Optometrist

zxt

BLACKHEADS

Blackheads go quickly by a simple method that just dissolves them. Get two ounces of peroxine powder from your druggist, rub this with a hot, wet cloth briskly over the blackheads—and you will wonder where they have gone.—Advt.

PERHAPS this bright, handsome, Genuine "Wear-Ever" Aluminum Tea Kettle, without seams or solder, best typifies the whole "Wear-Ever" line. Heating quickly, requiring less fuel to keep its contents boiling, this light and bright, thick, hard, sheet Aluminum Tea Kettle is a constant source of satisfaction.

Northern Aluminum Company, Limited - Toronto

WEAR-EVER ALUMINUM TRADE MARK MADE IN CANADA

Replace utensils that wear out with utensils that "Wear-Ever"

"Wear-Ever"
Aluminum Kitchen Utensils
New Reduced Prices on Most Utensils Now in Effect.

FOR SALE AT
W. A. O'DELL HARDWARE
MARKET SQUARE, LONDON.

FOR SALE AT
PURDOM HARDWARE CO., LTD.
124 DUNDAS ST.

FOR SALE AT
COWAN HARDWARE, LTD.
125 DUNDAS ST.

PLEASE ACCEPT A packet FREE to try. Simply use the coupon

An Open Challenge

To all soap flakes and soap powders with you, madam, as the judge. Make this test—find out what a true "all-purpose" soap flake means to you

Dear Madam:

A number of sensible women told us they wanted a soap flake that would do all the jobs they've been buying two or three different kinds and forms of soap to do.

They were buying one soap product for fine fabrics. Another for laundry machine work. Others for dishwashing and household cleaning. It was so expensive and bothersome to buy them all.

Now The Palmolive Company has perfected such a preparation—Princess Soap Flakes. One flake that does *all and every job*—well.

Princess Soap Flakes are economical. Because they are *pure* soap—unadulterated—less is required to do the work.

Will you accept a packet free to try? You are naturally doubtful that there is such a preparation—until you see for yourself. So we ask you not to buy—but to try.

Does the work for which you now buy three different kinds

We challenge anyone to produce a soap flake, soap chip, soap powder or any sort of laundry soap product, which is better than Princess Soap Flakes

—for any laundry, general household or scrubbing purpose.

—for laundering washable dainty garments, lingerie, laces, curtains, etc., made of cotton, linen, silk or wool.

—for the family wash or for use in the washing machine.

—for washing dishes, cleaning woodwork, washing windows, and general scrubbing.

We challenge anyone to produce a soap preparation (other than a toilet soap) which will leave your hands in as perfect condition as Princess Soap Flakes.

Use the coupon—compare

You have special purpose flakes, soaps, etc., in your house now. Get a packet of Princess Flakes. Then use them against these others, job for job.

You'll find out that now you need but *one* soap for *all* your work.

That's a new convenience, isn't it?—a new economy that's worth while? Send the coupon. You'll thank us for what you find.

MADE IN CANADA

NEW LINGERIE FREE

If Princess runs color or injures—our guarantee

OUR GUARANTEE

We Guarantee to replace any washable garment, which by reason of its having been washed with *Princess Soap Flakes* has been damaged in texture or its color made to run, provided such garment has been washed in accordance with our instructions.

TEST PACKET FREE

2634 Clip, fill in and mail to Dept. C64

THE PALMOLIVE CO. OF CANADA, Ltd., Toronto, Ontario, for generous test packet of Palmolive Princess Soap Flakes—FREE.

Name.....

Address.....

City..... Province.....

Sarnia Intermediates Trounce Hamilton 15-3 In Opening Semi-Final Title Clash

COACH SECURED FOR CITY TEAMS

Brother Silvin Will Handle Two Local Sextets in O. H. A. Race.

Over the week-end announcement was made by the L. A. A. A. hockey committee that Brother Silvin, who coached last year's juniors for a portion of the season, and was formerly coach of the famous De la Salle team of some seasons ago which won a dominion championship, will handle both of London's O. H. A. teams this winter. Brother Silvin will not be available for almost a week yet, but will probably look after the seniors in their debut before local fans against the Stratford Indians.

De la Salle developed Babe Dye, Spring and the Green brothers, who are all making good, and several of whom are starring in pro ranks.

The seniors are scheduled to work out every day this week. Goldie Prodger, who has signed a contract with the Hamilton pros, has been working out with the seniors practically every game to get into condition for possible emergency calls.

Setting Real Pace.

He's all fussed up over the Londoners, who, he thinks, will just about set the pace in the "Big Five." They set a fast enough pace for "Ole Lightnin'" for the first few days, but he has just about caught up with them now, and fans who have watched the workouts catch many glimpses of the form which made Prodger one of the most popular players who ever donned a London sweater and made him a star in the monied ranks.

"But you can't go too much on workouts," Prodger further commented last week after he had decided to sit out the rest of a practice. "Some players are world-beaters in a practice, and others need a game to bring out their real ability."

Stiff Grinds Coming.

The seniors will go through the stiffest grinds yet the new few days. Bellefeuille and Neville have probably stood out the most consistently, except that the latter was short on condition. The others have taken alternate workouts to startle the fans out of imminent yawns and chills that were creeping up on them.

However, it is Friday night after all that will tell the real tale of the team's prospects this season.

WINNIPEG VICTORIAS TAKE WESTERN CANADA TITLE

Canadian Press Despatch.

Winnipeg, Nov. 16.—After twelve years of determined striving the Winnipeg Victorias, by the closest of margins, brought back to Manitoba the western Canadian rugby championship by defeating the Fifteenth Battalion of Calgary yesterday and qualified to meet the eastern champions for dominion honors. The final score was 11 to 9, which fairly reflects the difference between the two teams. The Victors took an early lead by converting every opportunity into points and at half were leading 10 to 0. In the second half the visitors completely reversed the order of play, and by clever and aggressive tactics almost succeeded in closing up the gap and were pressing hard at the end of the game. Hanna of Calgary suffered a broken leg.

SUDBURY WILL APPEAR IN SENIOR RANKS AGAIN

Canadian Press Despatch.

North Bay, Nov. 15. — Sudbury will enter a senior team in the N. O. H. A. again this winter and will play an eight-game schedule with the Soo Greyhounds, but this schedule will not satisfy Soo fans, and consequently permission was granted at the annual meeting of the northern Ontario association Saturday for the Greyhounds to negotiate with the Thunder Bay association to play a schedule also in that group with Port Arthur and Fort William.

It is agreed that the Greyhounds will elect to go through in the elimination series in the N. O. H. A. and not in the other league, and that the arrangements made must be approved by the executive of the N. O. H. A.

Golf

AS CHAMPIONS PLAY IT.

Should a player with wrists of only moderate strength, use wood clubs with stiff shafts? Or is a whippy shaft better suited to his needs?

Answered by
A. H. MURRAY
Canadian professional champion.

* * *

Players with wrists of moderate strength should not use clubs that are too heavy. Clubs with thick, heavy shafts should never be used by players with weak wrists. For a player with wrists of only average strength a club with a light, springy shaft will be found most effective. The weight should be well down in the head of the club so that the player can "feel" the clubhead. With a club of this sort he can learn the important knack of "throwing the clubhead at the ball" and "letting the clubhead do the work." The whippy shaft and the weighted clubhead help give him a sense of relaxation, elasticity and rhythm. A club of this sort can be more easily controlled by the average player. Having the right clubs is more important than the average player thinks. "Blaming it on the club," is usually looked upon as a feeble alibi, but too frequently the club really is to blame.

Tunnel City Rugby Squad Runs Wild in Last Frame When Tiger Line Weakens

After Being Shut Out in First Quarter Sarnia Intermediates Pile Up Ten Points in Closing Period To Gain Big Edge in O. R. F. U. Semi-Final Series.

FINALLY MAKE TOUCHDOWN

Sarnia, Nov. 16.—Playing their finest football of the season, Sarnia Imperials severely trounced the much-vaunted Hamilton Tigers 15—3 in the first of the home-and-home semi-finals of the intermediate O. R. F. U. series here Saturday, and placed themselves in an almost impregnable position for the return game at Hamilton next week. They overcame a three-point lead Hamilton obtained on punting in the opening period, and in the last quarter rushed the Tigers until the Hamilton line was as wide open as the portals of a poorhouse. Ten points came in this session, while three thousand Sarnia fans went wild with enthusiasm.

Dave Harding, coach of Camp Borden, who drew a bye to the finals, watched the game from the sidelines and has a serious story to relate to the airmen on his return.

Hamilton stood up pretty well for three periods, though in the first period Hutton's powerful kicking caused Sarnia much anxiety.

Twice Perry was forced to rouge when the Hamilton punter kicked behind and Karn carried the ball into touch line for the Tigers' third point.

In the second period Sarnia found it easy to gain yards and bucking their way to the Tigers' 15-yard line, Perry was enabled to make a touchdown. There was no score in the third, although Sarnia made yards at almost every attempt. In the last frame the Sarnia line was irresistible. Wilson kicked to Peters behind the Tiger line and Karn and Manore forced him back for a safety touch. A few minutes later Houston forced his way over the line from a scrum on the Tigers' 10-yard line for the second touchdown. Kicks to the dead line by Wilson brought the score up to fifteen.

Sarnia rarely failed to make yards, Houston, Perry, Wilson and Karn going through the line as if it were so much paper. Karn did some wonderful work, his tricky runs having the Hamilton defence often at sea. The visitors' strongest asset was the fine punting of Hutton who for two periods over-shadowed Wilson. Sarnia's two tries were the first scored this season.

The fans had begun to think the Sarnia game was all defence. Perry bundled through from a scrum for the first at the start of the second period and Houston repeated early in the fourth. A safety touch forced by Karn and Manore and kicks to the deadline by Wilson brought the points to fifteen. On their showing Hamilton is not as good as London, and there are few fears in the local camp concerning the return game.

First Quarter.

Wilson kicked for Sarnia, and play was in center field. Tigers were kicking fully, but Wilson was equal to Thompson, even against the wind. Perry caught Thompson's punt behind the line, and was tackled. Tigers 1, Sarnia 0.

Thompson again kicked to the deadline. Tigers 2, Sarnia 0.

Thompson long-kicked another. Tigers 3, Sarnia 0.

Sarnia worked the ball up to Tigers' 40-yard line on points, and Perry got it ten yards further. Play worked to Tigers' 20-yard line. Tigers 3, Sarnia 0.

Second Quarter.

Sarnia gained yards on Hamilton's 15-yard line, and Perry went through for a down, which Wilson failed to convert. Peters made a lovely 25-yard run around left end. Houston made yards for Sarnia. Hamilton gained yards in midfield. When Sarnia gained possession on a fumble, play remained in midfield for some time, with both lines holding tight. Half-time: Sarnia 5, Hamilton 3.

Third Quarter.

Hutton kicked to Karn, who returned to midfield. Karn made a brilliant gain of 40 yards for Sarnia. Sarnia lost 33 yards when Wilson's kick was blocked. Houston made a 40-yard gain for Sarnia. Wilson kicked, and Hamilton gained possession on their 20-yard line. Sarnia regained on Hutton's miskick. Hamilton grabbed the ball on Cowan's onside kick. Peters made a nice 30-yard run for Hamilton. Hutton kicked behind to Karn, who brought the ball out. Sarnia 5, Hamilton 3.

Fourth Quarter.

Perry made yards, and Houston repeated. Wilson kicked to Hadden, Sarnia making a safety touch when Karn and Manore forced the Hamilton man over the line. Sarnia made yards four times in succession, bringing through to Hamilton's 10-yard line, whence Houston went over for a touchdown, which Wilson converted. Sarnia continued to gain yards at practically every attempt, Hamilton being well tired out towards the close. Wilson kicked, and Tigers recovered on their goal line. Wilson made 20 yards to Hamilton's 20-yard line on Hutton's kick. Wilson kicked to the deadline for Sarnia's fourteenth point. A few minutes later Wilson again kicked to the deadline.

WALTER HAGEN,
British open golf champion, on Saturday won the first open championship of the Princess Anne country club at Norfolk, Va.

PALMERSTON ARRANGES TWO EXHIBITION GAMES

Special to The Advertiser.

Palmerston, Nov. 16.—The Palmerston A. A. A. engaged the arena for Tuesday evening when a picked team from the local league will meet the Stratford softball team of the C.N.R. While this is the main attraction for the evening, a picked team from the married women's and business girls' team will be matched against Jim Mahoney's C. G. I. T. girls, who are now leading the ladies' league.

WINNIPEG JUNIORS WIN.

Canadian Press Despatch.

Moose Jaw, Nov. 16.—The Winnipeg junior Victorias won the Western Canada rugby championship when they defeated the Moose Jaw Millers, 14 to 2, in the fastest and snappiest game witnessed on local grounds this year.

SOCCER KICK-OFFS

By LINESMAN

Hats off to the Railroaders in making a draw of the game on Saturday, after being two goals behind at the interval. It was hard luck for the Leafs to lose young Smith early in the game.

The Railroaders' move in changing their forward line at half-time was a wise one, Cuthbert in particular playing a nice game in his usual position at outside left.

Johnny Whitelow played a splendid game, while Thorne put up his best performance this season. Alf Ince was always doing something.

Thompson and Cuthbert were the pick of the forwards, while "Wee Pete" Macfarlane played much better at outside in the second half.

Stark and Hutchings, at back, played steady football. Davie Smith, at right half, also played a good game.

There should be a good attendance at the replay next Saturday, providing the weather permits. The kick-off is set for 2:30 p.m. Ed Wilkins will referee.

Saturday's game was another instance of soccer's glorious uncertainty. President Morgan was noticed unwrapping the pot to present to the winning team when Thompson obliged with the equalizer just before the whistle went for time.

Henry Watkins was on the line in Saturday's game. It is too bad this gentleman is unable to play a more prominent part in the game. His services are always welcome.

The council will meet on Thursday next at 7:30 p.m., when some interesting business is to be dealt with.

The Queen's park athletic field is now complete, and, from reports to hand, soccer will have a real home next season. This is what has been needed for a long time, and will be a great asset to the game generally.

On the Side Lines

With C. S. G.

STAT-SCREECH-EE-IC.

Sarnia put considerable static into the Jungle cry of "Oskee-wee-wee" Saturday.

* * * *

PRO COACHES.

The N. O. H. A. has decided to have pro coaches for another year and then by the time they have gradually gotten used to the idea of barring them, then the paid mentors are to 'op it. There are plenty of fans who think coaching in hockey is more or less applesauce. The result of coaching may not be so apparent in hockey as in some games which have a slower system of play. But it's been proven just as necessary.

Local fans had a look-see at the results of coaching in the case of the Galt team. They came here a mediocre intermediate team, individually, four years ago, put out the Alerts and went on to an intermediate championship. Percy Lesuer taught them a system of play that took them much farther than their ability ever would. That system developed such players as Himes, George Watts and Oliver, some of whom looked good last year in the concerted jump of the Big Four teams to senior ranks. Some of the Lesuer system will be noted in Galt's play this year and probably long after the original Galt champs are through, bits of that particular style will still linger around.

A LINGUIST.

Siki can buy a drink in ten different tongues. He speaks Senegalese, Soudanese, Turkish, Arabian, Spanish, Italian, French, German and English. He's now studying American.

ROBBING BRITAIN.

Agents of several of the big soccer teams in the United States are again scouring the Old Land in search of talent. The talent will not be hard to find; the difficulty lies in players getting their release from the club for which they have signed. Detroit has a representative in Scotland at present, while Tom Muirhead, former Glasgow Rangers' half-back, has returned to the "second city of the empire," ostensibly for the purpose of bringing back to the U. S. A. two players with international reputation. Muirhead plays for Boston. Football is certainly coming into its own across the line. The clubs over there appear to have almost unlimited wealth behind them, and money talks louder than any agent.

ELGIN REGIMENT MAINTAINS LEAD

Enter Junior O. R. F. U. Finals by Holding Sarnia To Low Score.

Special to The Advertiser.

Sarnia, Nov. 16.—Elgin Regiment of St. Thomas by holding the Sarnia Wanderers to a 4 to 2 win here Saturday afternoon, retained a 21-point lead to carry them to the junior O. R. F. U. finals. The game was played as a curtain raiser to the intermediate tussel, and was not of the more exciting nature. A field goal from the toe of McPhedron, and a rouge, made up Sarnia's total, and kicks to the deadline scored for the visitors, who had at least an equal share of the game.

The lineups were:

St. Thomas — Rupp, McDonald, Morton, Dowdry, Searle, Martin, Shingler, Pook, Fyle, Ellis, Scott and Spalding. Spare — Robinson, Johnson, Wilkins and Tewell.

Sarnia—Jackson, O'Connor, Oliver, Garvin, McPhedran, Spaulding, Jay, Gliverson, K. Manore, C. Grant, S. Manore, Soles. Spares — Jacques, Mahew and Allen.

BUSINESSMEN, CREAMERY PALMERSTON WINNERS

Special to The Advertiser.

Palmerston, Nov. 15.—In the local softball league last night the Creamery defeated the Freight shed, 33—26, and the town team met its first defeat at the hands of the businessmen, the latter nosing out on the big end of a 37—15 score. Fred Daum, at second for the businessmen, pulled off a triple play unassisted when he dashed back and took what looked to be an impossible fly ball, returning, touched second before the runner could get back from third, and then tagged a runner from first. Runners were on first, second and third when the batter hit.

ALL BLACKS VICTORS.

London, Nov. 15. — In a rugby match today between a team representing London clubs and the New Zealand "All Blacks," the latter won, 31 to 6.

South C. I. Ties Walkerville High

Score 1--1 in First of Final Games For Wossa Title.

Special to The Advertiser.

Walkerville, Nov. 16.—London South C. I. and Walkerville high school soccer teams battled to a 1—1 tie at Kelsey park here Saturday in the first of the final games to decide the W. O. S. S. A. championship for this season.

London was the first to score, Norris slipping a hot one past the local goalie halfway through the opening canto, after going up the field in a pretty combination play with Screaton and Dale. The locals' sole tally came just before half-time, Gibson scoring from a scramble in front of the London nets.

Riddle and Hayson were the best for the visitors, while Van Luven and Stewart stood out on the local line-up.

The teams:

Walkerville High—Goal, Crouchman; backs, Young, Van Luven; halfbacks, Ryan, Richie, Kidd; forwards, Stewart, Gibson, Turner, Stockton, Allison.

South C. I.—Goal, Hayson; backs, Sinclair, George; halfbacks, Mennell, Stewart, McEachern; forwards, Riddle, Hadfield, Screaton, Norris, Dale; spare, Burgess.

London Juniors Practice Tonight

Shaping Up As Peppiest Ever Mustered Here.

The London junior team will work out tonight between 6 and 7, and again on Wednesday. Friday night they will do a drill after the senior exhibition between Stratford Indians and the London seniors.

Enthusiasm over the youngsters' chances seems to be growing with each successive workout. The junior crew is more than pleased with the news that Brother Silvan is going to look after it from now on.

There was never a peppier junior team mustered in this city, and holding them down to something like a reasonable pace in practices has been the main problem to date. A splendid feeling also exists in the dressing-room.

The hockey committee will meet tonight at the arena as usual. The new sweaters for both teams have arrived, and the players will get a chance to look over the design they chose.

OUR BOARDING HOUSE. BY AHERN.

C. N. R. Battles Maple Leafs To 2-2 Draw in Trophy Finals

Railroaders Even Score With Two Minutes To Play in Crucial Game.

REPLAY SATURDAY

The McCutcheon cup finals at the Sackville street grounds on Saturday between the Maple Leafs and the C. N. R., provided one of the most interesting encounters of the season, the result being a draw, 2 to 2.

The Railroaders, after being behind all through, evened up the score near the end, and were value for the draw. The replay will take place next Saturday.

The game did not start until 3 o'clock, and a splendid crowd was on hand when the teams kicked-off. Play at the start favored the Leafs, Holt being particularly prominent in the attack, while Thorne for the Railroaders was playing a steady game at back. The game had been in progress half an hour when the Leafs were awarded a free kick. Dave Smith, the center half, took the kick and placed well, getting the ball again he scored the Leafs' first goal. This was quickly duplicated by Dicks, and at half time the Leafs led by two goals. Just before the interval young Davie Smith met with an accident and took no further part in the game.

In the second half the Railroaders rearranged their forward line, and it was seen evident that the change was a good one, the Railroaders combining better and having a full share of the play. A free kick was eventually awarded them, and Whitelow taking the kick, scored a splendid goal. This success livened both teams up and the game was fast throughout. It was not until two minutes to time that the Railroaders tied the count, Thompson doing the trick from a corner kick.

F. G. Carr handled the game well.

The teams:

Leafs—Loch, Stark, Hutchings, D. Smith, Smith (Jr.), Cunningham, Perkins, Dicks, A. Stark, Holt and Taylor.

C. N. R.—Wheatley, Thorne, Astles, Ince, Whitelow, Askew, Cuthbert, Macfarlane, Thompson, Darroch, Hazelwood.

NEW SOCCER RULING ADVOCATED IN ENGLAND

Chedzoy of Everton Introduces New Method of Taking Corner Kick.

Associated Press Despatch.

London, Nov. 16.—That some new legislation is needed with regard to the recent ruling regarding the scoring of a goal direct from a corner kick was manifest in the Everton-Arsenal soccer match Saturday. This last amendment to the playing rules was authorized this season, and provides that a player taking a corner kick may score a goal without the ball touching another player. Chedzoy of Everton saw a loophole in this rule, and on Saturday he took advantage of it. Taking a corner kick, instead of kicking the ball to the goal mouth as is usually done, he took the ball along close to the line, got into center from close range, and shot. The referee did not interfere with this play, consequently, Rutherford, of Arsenal, copied the tactics and dribbled the ball in from the corner flag, almost to the goal mouth. Neither attempt was successful. The development of these new plays will be watched closely, since neither Chedzoy nor Rutherford infringed any rule in making them.

Nothing now prevents the backs from waiting on top of the corner kicker and impeding the kick.

FRANK NIGHBOR RETURNS TO FOLD OF SENATORS

Canadian Press Despatch.

Ottawa, Nov. 15.—It is now definitely announced by the Ottawa hockey association that the signed contract of Frank Nighbor has been received and that the famous Pembroke player will be out to practice with the Senators Monday evening.

The addition of Nighbor just about rounds out the local squad. "Hooley" Smith will also be in uniform.

OTTAWA JUNIOR TEAM WILL ENTER GRID FINALS

Montreal, Nov. 16.—By defeating Westmount A. A. A. 12 to 6 this afternoon Rideau juniors of Ottawa planted themselves in the final of the Canadian junior rugby championship and earned the right to meet the winners of the western semi-finals. In the home and home series Rideaus accumulated a score of 27 to 8.

British Soccer Results

Associated Press Despatch.

London, Nov. 16.—Some remarkable scoring feats were witnessed in league football on Saturday. No fewer than eight players registered the hat trick in acquiring goals, something of a record in English football. The following were the men who each registered three counters:

Davies of Cardiff City in the game against Bury, the latter going down by 4 to 1.

Elkes of Tottenham Hotspur against Blackburn Rovers, the Spurs emerging with a 5 to 0 win.

Wilson of West Bromwich in their tilt with West Ham, which the latter lost by 4 to 1.

Whitworth of Crystal Palace against Bradford City in the second division. The game ended 4 to 1 for the Palace.

Ruddlen in of Swindon Town, Queen's Park Rangers were defeated in this match, which was characterized by frequent scoring, the Rangers responding with 3 goals to Swindon's 5.

Hammerton of Rotherham. Notwithstanding Hammerton's magnificent efforts, Rotherham was beaten by Wiganboro, 4 to 3.

In the Scottish league, Barkley of St. Mirren was the hero of the battle with Aberdeen when he counted all three of the Paisley goals against two by their opponents.

McInally of Third Lanark duplicated the trick against the Heart of Midlothian, who also counted a couple of tallies.

Associated Press Despatch.

London, Nov. 15--Results of league soccer games played in the old country today follow:

ENGLISH LEAGUE.
First Division.

Birmingham 1; Sheffield U. 1.
Bolton W. 1; Huddersfield T. 0.
Burnley 2; Liverpool 1.
Cardiff City 4; Bury 1.
Everton 2; Arsenal 3.
Leeds United 1; Newcastle U. 1.
Notts County 0; Aston Villa 0.
Preston N.E. 3; Nottingham F. 1.
Sunderland 3; Manchester C. 2.
Tottenham Hotspurs 5; Blackburn R. 0.
W. Brom A. 4; West Ham U. 1.

Second Division.

Chelsea 1; Derby C. 1.
Clapton Orients 3; Portvale 1.
Coventry C. 2; Wolverhampton W. 4.
Crystal Palace 4; Bradford C. 1.
Leicester City 4; Portsmouth 0.
Manchester U. 2; Hull City 0.
Oldham Athletics 2; Barnsley 0.
Wednesday 2; Middlesboro 0.
Southampton 1; South Shields 1.
Stockport C. 1; Blackpool 0.
Stoke 1; Fulham 1.

Third Division—Southern Section.

Brentford 2; Exeter City 5.
Brighton and H. A. 0; Charlton A. 0.
Bristol City 1; Watford 1.
Gillingham 2; Merthyr Town 1.
Millwall A. 1; Swansea Town 2.
Norwich C. 1; Bristol Rovers 1.
Plymouth A. 2; Northampton 1.
Swindon 5; Queen's Park R. 3.

Third Division—Northern Section.

Bradford 2; Halifax T. 1.
Darlington 3; Nelson 1.
Rotherham C. 3; Wiganboro 4.
Wrexham 1; Wallsall 1.
Grimsby Town 1; Rochdale 1.

SCOTTISH LEAGUE.
First Division.

Aberdeen 2; St. Mirren 3.
Airdrieonians 3; Falkirk 1.
Ayr U. 0; Partick Thistles 1.
Dundee 1; Cowdenbeath 1.
Hearts 2; Third Lanark 3.
Morton 2; Hamilton A. 0.
Motherwell 4; St. Johnstone 1.
Queen's Park 3; Celtic 1.
Raith Rovers 3; Kilmarnock 1.
Rangers 3; Hibernians 0.

Second Division.

E. Sterlingshire 2; King's Park 1.
Clydebank 3; Albion R. 0.
Dunfermline 0; Dundee U. 0.
Forfar A. 2; East Fyfe 0.
St. Johnstone 1; Arbroath 0.
St. Bernards 0; Arthurlie 1.
Stenhousemuir 0; Alloa 0.
Bathgate 4; Boness 1.
Broxburn U. 0; Armadale 1.
Clyde 3; Dumbarton 2.

IRISH LEAGUE.

Celtic 2; Portadown 1.
Queen's Island 2; Ards 1.
Larne 1; Distillery 0.
Glenoran 1; Cliftonville 0.
Barn 4; Newry 2.
Glenavon 1; Lindfield 2.

CORINTHIANS WIN.

Associated Press Despatch.

London, Nov. 15:—The Corinthians defeated the touring South African soccer team today by 4 to 1 at the Crystal Palace.

RUGBY.
Northern Rugby Union.

Batley 11; Oldham 7.
Barrow 15; Warrington 4.
Bradford 3; Dewsbury 6.
Huddersfield 53; Hull 7.
Hull-Kingston 9; Halifax 3.
Keighley 10; Bramley 0.
Leeds 0; Featherstone 13.
Blackheath 22; Cambridge U. 5.
London Scottish 6; Guys Hospital 16.
London Welsh 16; Bath 16.
Oxford University 35; Harlequins 8.
Bedford 9; Rosslyn Park 6.
Bristol 27; St. Barth 0.
Coventry 14; Northampton 3.
Red Ruth 3; Devonport Services 11.
Plymouth 14; Exeter 4.
Newport 25; Gloucester 12.
Leicester 3; Swansea 18.
Cardiff 6; Portsmouth Services 3.
Aberavon 10; Llanelly 7.
Abertillery 3; Crosskeys 10.
Ammanford 8; Neath 0.
Pontypool 15; Bridgend 0.

County Championship.

Devon 14; Cornwall 3 (at Torquay).
Yorkshire 21; Lancashire 11 (at Skipton).
Cheshire 0; Cumberland 3 (at Birkenhead Park).

International Trial.

North of Scotland 11; Midlands 9 (at Aberdeen).

TWIN CITIES ADMITTED TO MANITOBA LEAGUE

Canadian Press Despatch.

Winnipeg, Nov. 16.—Port Arthur and Fort William were admitted into the Manitoba senior hockey league at a meeting of the Manitoba association held here over the week-end. The league will consist of five teams, with Brandon, Selkirk and the Falcon Tigers of Winnipeg completing the circuit.

AGA KHAN HORSES ARE BIG WINNERS

Capture 19 Races For Value of £44,417 During English Season.

Associated Press Despatch.

London, Nov. 16.—The English flat racing season, which opened with the Lincoln meeting on March 24, will be brought to a close on Saturday of this week, when the Manchester meeting, as has been customary in years gone by, will see the last of the flat racers go into winter quarters. The Manchester November handicap, the most important race of the coming week, will be decided on the closing day.

H. H. Aga Khan promises to be the most successful owner of the present year, the eleven horses running under his colors having won nineteen races up to the first of this month, with an aggregate value of £44,417. This is £12,000 more than Lord Derby's 20 horses won in the 35 races in which they were successful. A year ago Lord Derby headed the list of winning owners, H. H. Aga Khan being second.

Successes in the Two Thousand Guineas and the St. Leger, the first and last of the five classics for three-year-olds, contributed largely toward placing H. H. Aga Khan at the head of the winning owners, while Lord Derby's outstanding victory was at Epsom, when his colt Sansovino carried the Derby colors to victory in the chief classic for the first time in over 140 years.

All but two of Lord Derby's horses were bred by the owner, and, as a result, he is the second most successful breeder on the English turf, Lady Sykes being in the lead at the beginning of the month, fifteen horses bred by her having won 26 races valued at £36,104.

Purses won by the 18 horses bred by Lord Derby totalled £31,805.

The three leading trainers, R. C. Dawson, Hon. G. Lambton and A. Taylor, are all above the £40,000 mark, Dawson leading with £48,907 won by 18 horses in his charge in 26 races. Hon. G. Lambton and A. Taylor each had 29 horses entrusted to their care. The former won 54 races with a total value of £43,424, and the latter 49 races valued at £43,021.

C. Elliott, the young apprentice riding for J. L. Jarvis, had a big lead in the list of successful jockeys, having piloted to victory 102 of his 542 mounts up to the beginning of the month. His most dangerous rival was R. A. Jones, who had 78 winning mounts out of 535 starts.

Elliott's average of winning mounts was 18.48, compared with 14.57 for Jones and 12.85 for Steve Donoghue, in third place. Donoghue, who started 591 times, had only 76 wins to his credit at the beginning of the present month.

Short Jabs

Platt Adams, chief boxing inspector of New Jersey, announced yesterday that the timekeeper for the twelve-round battle between Luis Angel Firpo and Charley Weinert at the First Regiment armory in Newark on Wednesday night had cut short two of the rounds by ten seconds.

Adams intimated that the Jersey boxing commission would take some action in the matter, but declined to indicate along what lines. When the fight was over there were many ringside observers, not a few of them followers of Weinert, who declared that the bell had been sounded too soon in several of the rounds. On the other hand, one of the fans complained that in the first six-round encounter between Fields and Bates one of the rounds was allowed to run for nearly four minutes.

Persons who were in a position to observe the man at the bell during the fight expressed the opinion that he was rattled and that perhaps the cutting of the rounds in the Firpo-Weinert bout was not intentional. The fact remains, however, that the shortened rounds favored Weinert, although the Newark man would have won unquestionably even though the sessions had been allowed to run the usual three minutes. The short rounds were those in which Firpo was on the offensive.

The most glaring breach of the rules came in the eighth, when Firpo had Weinert backed to the ropes close to the latter's own corner and directly above the man who was handling the bell. The South American was driving terrific body smashes into Weinert's mid-section when the bell suddenly sounded. In a later round, when Firpo was again coming on with a new assault, the bell again clanged a bit prematurely, it seemed.

FAMOUS AD SLOGANS THAT JUST FIT STROLLERS

Just Say—
"GIMME"
STROLLERS
Acknowledgments to:— PEARS 5.82
THE CIGARETTE WITH THE ORIGINAL FLAVOR
10 for 15c 25 for 35c In Tins of 50 for 70c 100 for $1.40

Argos, Hamilton Rowers and McGill Conclude Grid Season With Victories

Climbing Ottawa Twelve Shoved Back By Argonauts

12--6 Victory Gives Toronto Gridders Second Rung in Big Four.

BETTER TEAM WINS

Canadian Press Despatch.

Toronto, Nov. 16.—One of the best games of the local senior season to watch was the closing engagement of the interprovincial union, in which the Argonauts shattered the hopes of the home brew Ottawa aggregation to tie the double blue for second place in the standing by inflicting a 12 to 6 defeat on the eastern invaders. Ottawa with two successive victories to their credit over the Montreal squad were in a position to climb up to the second perch with the scullers, and they were confident they could do so, but on the play of Saturday there was no doubt as to which was the better team.

The Oarsmen deserved a greater marg in in the final score to give a correct indication of the play, but the margin of a converted touchdown kept interest sustained to the last. The game was witnessed by one of the smallest crowds of the year, but those who were faithful to the fall sport saw an excellent game of the open play variety. There were numerous smashes at the line, but there were also lots of attempts to round the ends and to advance the ball by the aerial route, and all these tended to give the spectators almost a continual view of the ball.

PRINCETON ELEVEN SHUT OUT BY YALE

Quakers Toppled From Status as Only Team Not Beaten or Tied.

Associated Press Despatch.

New York, Nov. 16.—With the end of the 1924 eastern football season only two weeks off, the contest for premier sectional honors remains an open race. Where a year ago the battle had narrowed down to two outstanding eleven, Yale and Cornell, the stretch this year finds no less than five teams putting forward title claims.

Saturday's results, adding further fuel to the blaze of upsets that has marked the season's path so far, produced outstanding features in the decisive victory of Yale over Princeton, 10—0, blasting the Tigers' hopes of a "Big Three" championship, while strengthening the Blues' chances, and the scoreless tie struggle between Pennsylvania and Pennsylvania State, which toppled the Quakers from their lofty perch as the only eleven neither beaten nor tied.

Pennsylvania's record of eight victories, one tie and no defeats still keeps her to the forefront in the title scramble, but the Red and Blue now must share the heights with Dartmouth and Rutgers, each of which also has only one tie to mar its record. The big Green outfit, held to even terms only by Yale, closed its season with a smashing 27 to 14 triumph over Cornell at the Popo grounds, and, with other victories over Harvard and Brown to its credit, must be considered when final honors are distributed.

ANOTHER TITLE ADDED TO WALTER HAGEN'S STRING

Associated Press Despatch.

Norfolk, Va., Nov. 16. — Playing steady, consistent golf under weather conditions that had a difficult course heavy, Walter Hagen, British open champion, yesterday not only wiped out Johnny Farrell's slight lead of the opening day to take the lead, but withstood the final drive of Harry Hampton to capture the first open championship of the Princess Anne country club. Hagen finished in 293, three strokes ahead of Farrel and Hampton, who tied for the second purse, each making 296.

"Red" Grange Out For Year

Associated Press Despatch.

Chicago, Nov. 16.—Harold "Red" Grange, rated as the outstanding football star of the United States for the 1924 season, will not play in another game this season. This was established tonight from the University of Illinois after the extent of Grange's injuries received in the Minnesota-Illinois upset yesterday had been determined.

ILLINOIS GRIDDERS GIVEN 20--7 BEATING

Notre Dame Wreaks 34--6 Vengeance On Nebraska Eleven.

Associated Press Despatch.

Chicago, Nov. 16.—The vengeance of Notre Dame over Nebraska by 34 to 6, and the unexpected rise of the Northern Lights of Minnesota over Illinois were the great events of yesterday's mid-western football.

The 20 to 7 victory of Minnesota was called a reversal, but it really was a reversion. Minnesota reverted to its early season form when it was considered as one of the several strongest teams.

Grange and his team-mates were as great in defeat as in victory, never quitting until they were carried out crippled.

The power of this year's big ten teams from first to last is shown by the fact that the final games next Saturday can give the championship to anyone of four, Chicago, Michigan, Illinois or Iowa.

STRATFORD JUNIORS DEFEAT ST. JEROMES

Result Ties Two Teams For Second Place in Standing.

Special to The Advertiser.

Stratford, Nov. 16.—O. R. F. U. rugby became firmly intrenched here Saturday, when the C. N. R. apprentice team doubled the score on St. Jerome's college, Kitchener, to win, 10—5, at the collegiate flats in a scheduled junior fixture. The win ties the green and white with the students for second place in the group standing, Dundas having won the district honors. This is Stratford's first year in the O. R. F. U., and the showing of the team this year means that rugby will be back here strong next season. Fourteen of the apprentice team this year, including Gross and Snider, will be eligible again next year.

The lineups:

St. Jerome — Flying wing, McInnis; quarter, Nolan; snap, Devine; right inside, Regan; left inside, Brunck; left middle, Warren; right middle, Seigle; right outside, Smith; left outside, Ryan; right half, Dolan; centre half, Bender; left half, Casey; subs, O'Donnell, Mecke, Winter, Sullivan, Dorion.

Stratford—Flying wing, Snider; quarter, King; snap, Fennel; right inside, G. Hall; left inside, Rush; left middle, Twamney; right middle, R. Hall; right outside, N. Hall; left outside, V. Hall; right half, Wright; centre half, Gee; left half, Gross; subs, Jesard, Smith, Kidner, Shaw, McFarlane.

Referee—Ed. Ferguson, Toronto; umpire, F. Walker, Stratford; head linesman, A. Neilson, Straford.

Betty Compson and a Wonderful All-Star Cast In "The Fast Set" At Capitol Theatre, Today Tuesday and Wednesday

William De Mille, producer of "The Fast Set," has a galaxy of stars appearing in this picture, including Betty Compson, Adolph Menjou, Elliott Dexter, Za Su Pitts, and others. N 15, 17, 18, 19

HAMILTON ROWERS BEAT BALMY BEACH

Senior O. R. F. U. Champions Make Poor Showing in Final Game.

Canadian Press Despatch.

Hamilton, Nov. 16.—Rowing Club had the satisfaction of trimming Balmy Beach, O. R. F. U. winners, 16 to 10, in the final game at Scott park yesterday. The Toronto team did not make a very impressive showing. The brand of rugby displayed will not do in the championship playoffs.

Long runs featured the play, poor tackling of both teams being largely responsible for such bursts of speed. The Hamilton team had the better of the sprints. Both lines were wide open during the greater part of the game.

Ty Cobb: Remaker of Baseball

Ty's Views

His Pitching Choice—What Ed Walsh Thinks—What Records Show.

CHAPTER XVI

By H. G. SALSINGER.

Ed. Walsh was, in the opinion of Tyrus Raymond Cobb, the greatest pitcher the American league has produced.

This opinion conflicts with a belief that is almost unanimous and which places Walter Johnson as the kingpin of American league twirlers.

Cobb, in explaining his preference, says:

"Take the best five years of Walsh's pitching career and the best five of Johnson's and you will find the edge with Walsh.

"What pitcher ever did as much work as Walsh in modern baseball? He pitched his arm away, working in about one-half the games his team played.

"Johnson's record looks the more impressive. Of course, it does. Look at the number of years he pitched.

"Here's one thing you've got to remember about Walsh: He had to win his own games. He had to win them almost alone. Johnson always had some help, but Walsh had next to nothing.

Worse Than Washington.

"Walsh pitched for a team that had such little batting strength that it was called 'Hitless Wonders.' You will say that Johnson pitched for one that had little more. That is true, but still they had more batting strength than Walsh's Chicago team.

"But, there is one thing that you overlook. Johnson did always have a good fielding team behind him and Walsh never did. Walsh pitched before one of the poorest fielding teams I ever saw in the major leagues. His infield was a sieve and his outfield—well, it was the poorest in the American leagues; the poorest I ever saw.

"There never lived a pitcher that could work the way Walsh did. Look at Walsh going in as relief pitcher, which he often did three and four days in succession. I have seen Walsh strut in from the bull pen with bases filled and none out, and three good batters coming up, and not one of the three reaching first base. Walsh struck them out in a row. I never saw a pitcher who could so completely, thoroughly and quickly subdue a team as Walsh. He ended batting rallies quicker than any man that ever pitched."

Walsh Doesn't Reciprocate.

One day we asked Walsh whom he regarded as the greatest batter that ever faced him and Walsh replied without hesitating the fraction of a second.

"Larry Lajoie. That Frenchman is the greatest hitter that ever lived. He was the one batter that put fear into my heart. Boy, how he could hit that ball! Get it anywhere near to where he liked it and you were gone. That baby had the old power behind his swing. When the Frenchman hit 'em they shot through or over. He was a tough bird to pitch past. He had a great eye. He COULD hit."

Walsh was asked whether he did not consider Cobb a better batter than Lajoie. And Walsh replied:

"I do not. I think Lajoie the greatest hitter that ever lived. He was an honest-to-goodness natural hitter. He earned everything he got. Cobb was more of a trick hitter. He never impressed me the way Lajoie did.

"In one game I struck out Cobb three times. He did not get a foul off me. And I struck him out on NOTHING BUT FAST BALLS. You see, Cobb was up there looking for the spit ball. I figured he was doing that. I shot a fast one by him. Cobb let it go, thinking it was the spitter. Then I figured he'd keep looking for the spitter, and I kept faking the spitter, and throwing by the fast one. Yes, sir, he fanned three times on nothing but fast balls."

But—Ah!—The Records.

Still, the baseball record books do not show that Cobb proved an easy mark for Walsh as a rule. He opposed him in 30 games. Cobb batted 119 times against Walsh, a fair test. His average was .337. He made 40 hits off Walsh in the 119 times at bat.

Another pitcher whom Cobb much admired was Ed. Plank. Of him Cobb says:

"Plank had just about everything a pitcher needs, fast ball, drop and curves. He had a deceptive delivery, shooting his stuff from three and four different angles. His crossfire was one of the most deceptive deliveries of all time and it's a wonder that more pitchers don't develop the crossfire. And above all, Plank had brains. He was one of the smartest pitchers of all time. He had the batter in the hole from the time he stepped into the box. Even after he lost his fast ball he remained in the big leagues and most players say a left-hander without a fast ball can't pitch in the big leagues. Plank did. He was smart."

But good as Plank was, and intelligent as he was, Cobb managed to hit him for an average of .340 in 52 games.

(Tomorrow: Chapter XVII. — A Wrong Pitch).

(Copyrighted, 1924, in the United States, Canada and Great Britain by North American Newspaper Alliance. All rights reserved.)

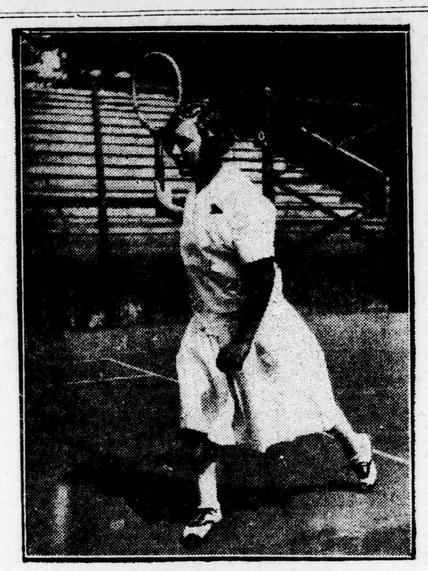

NEW AMERICAN CHAMPION.

Here is the latest photograph of Miss Helen Jacobs, 18-year-old girl, of Berkeley, Calif., who is the national tennis champion of U. S., having recently won that title at Philadelphia.

Race Results

PIMLICO RESULTS

FIRST RACE, mile and sixteenth: Flying Cloud, 121 (Coltlettl), $3.80, $3.30, $2.80, won.
Comedy, 107 (Wallace), $12.40, $7.20, second.
Eagerness, 107 (Hudgins), $5.70, third.
Time—1:48 1-5.
Benwood, Flax, The Reaper, Royal Oak, Valor also ran.

SECOND RACE, 2 years, mile and 70 yardss:
George Demar, 110 (Parke), $8.60, $5.90, $4.40, won.
Bryndear, 102 (Cooper), $10.90, $7.60, second.
Wavecrest, 97 (McTague), $9.20, third.
Time—1:48.
Can't Say No, Spanish Name, Fiery Flight, Ampolac, Cathleen Ni Houlihan and Rastus also ran.

THIRD RACE, 3 years and up, mile and sixteenth:
Pensive, 105 (Marinelli), $16.10, $6.70, $3.90, won.
Mary Agnes, 102 (Breuning), $5.70, $4.60, second.
Rose Yeta, 108 (Pierce), $4.10, third.
Time—1:50.
Avispa, Fornovo, Wood Lady, Don Juan, Advocate also ran.

FOURTH RACE, 3 years and up, 2¼ miles:
Altawood, 114 (Parke), $3, $2.30, out, won.
Aga Khan, 113 (Malben), $2.60, out, second.
Sunsini, 109 (Marinelli), out, third.
Time—3:57.
My Own also ran.

FIFTH RACE, 3 years and up, mile and an eighth:
Prince Til Til, 102 (Cooper), $39.60, $10.20, $4.80, won.
Batonnier, 95 (Stevens), $5, $3, second.
Red Wingfield, 107 (McAtee), $2.50, third.
Time—1:55 3-5.
Setting Sun, Redstone aso ran.

SIXTH RACE, 2-year-olds, mile and 70 yards:
Judge Fuller, 103 (Howard), won.
Harlan, 105 (L. Lang), second.
Arbitration, 105 (Breuning), third.
Time—1:46 2-5.
Despot, Damon Runkon, Crumple and Sweet Ann also ran.

SEVENTH RACE, handicap, 3-year-olds and up, 1½ miles:
Procyon, 111 (C. Lang), won.
Golden Cup, 108 (Malben), second.
Rock Pocket, 105 (Bruening), third.
Time—2:38 1-5.
Calcutta, Satellite, High Prince and Brounce also ran.

LEXINGTON RESULTS

FIRST RACE, maiden fillies, 2 years, 5½ furlongs:
Homing Bird, 110 (Gormley), $14, $5.70, $3.90, won.
Brownie, 115 (Taylor), $6.20, $4.20, second.
Precious One, 115 (Stutts), $4.50, third.
Time—1:09 2-5.
Fate, Back Biter, Invasion, Floy Lillie, Duanne, Venom also ran.

SECOND RACE, 3 years up, Futurity course:
Angon, 108 (Kelsay), $17.10, $6.20, $2.90, won.
Cornith, 108 (Heupel), $8.20, $3.80, second.
Pindar Peel, 111 (Garner), $2.60, third.
Time—1:11 1-5.
Levoy, Captain Haney, Brother John, Huon Pine, Phil McCann also ran.

THIRD RACE, 3 years and up, mile and sixteenth:
Annie Lyle, 107 (Howard), $10.70, $3.50, $2.80, won.
Wrangler, 109 (Stutts), $2.80, $2.40, second.
Huonec, 105 (McDermott), $3, third.
Time—1:49 2-5.
Laplanche de Briante, Dorius, Vanishing Bay also ran.

FOURTH RACE, the Nicholsville purse, $900, 2-year-olds, Futurity course:
Oh Susanna, 115 (Lilley), $8.40, $5.80, $4.50, won.
Annihilator, 112 (Garner), $6.90, $4.50, second.
Reputation, 118 (Martin), $4.30, third.
Time—1:11 2-5.
Traymore, Almadel, Balboa, Hobson, Cream Puff and Sir Peter also ran.

FIFTH RACE, the LaFavette Hotel handicap, 3-year-olds up, Futurity course:
Columbia, 109 (M. Garner), won.
The Runt, 111 (H. Stutts), second.
Marvin May, 110 (W. Lilley), third.
Time—1:10 4-5.
Audacious also ran.

SIXTH RACE, 3-year-olds and up, mile:
Paul Micou, 106 (J. Mormley), won.
Dustabout, 111 (D. McAuliffe), second.
Ten Lec, 111 (L. McDermott), third.
Time—1:42 3-5.
Simoon, Untried and Humorette also ran.

SEVENTH RACE, 3-year-olds and up, 1 3-16 miles:
Jupiter, 111 (H. Stutts), won.
Ramkin, 106 (R. Zucchini), second.
Antiquity, 97 (J. Garrity), third.
Time—2:02 3-5.
Little Ann, Lexington Maid, War Prize, Wrack Ray, Sands of Pleasure and Generosity also ran.

YALE BEATS PRINCETON.

Associated Press Despatch.

Princeton, N. J., Nov. 16.—Yale defeated Princeton yesterday, 10 to 0, in a game featured by the formidable attack of the Eli eleven. A field goal by Scott and touchdowns by Joss on a pass from Cline gave Yale its ten points.

CARROLL AND DONCASTER SIGN.

Canadian Press Despatch.

Moncton, N. B., Nov. 15.—George Carroll and Vern Doncaster of the Victorias of this city came to terms with Cecil Hart, manager of the Montreal Wanderers. Carroll on Doncaster are rated as the best forwards in independent hockey circles in the Maritimes.

WELLAND TORIES SCORE FERGUSON

Premier Is Attacked For Not Living Up To Election Promises.

Canadian Press Despatch.

Welland, Nov. 15.—The attitude of Hon. G. Howard Ferguson on the plebiscite vote has raised the ire of the local Conservatives, and at a largely-attended meeting last night this attitude was strongly condemned. Speakers referred to the premier's election campaign that should the Conservatives be returned to power the government would get back to Whitney traditions. Wellanders call upon him to fulfil this pledge.

When the Ontario convention opens next week, Welland Conservatives will be much to the fore when the following resolution will be presented:

"That whereas Premier Ferguson stated in this riding that the Conservative party would get back to Whitney traditions, and stated on the floor of the legislature that he would take a plebiscite on the question of the O.T.A., to sound the public opinion and legislate to the best interests of all.

"And whereas in the recent provincial plebiscite, 48 per cent of the electors of the province and 64 per cent of the electors of this riding declared themselves opposed to the O. T. A., we, the officers and workers of the Liberal-Conservative association of the city of Welland regret the attitude of Premier Ferguson in ignoring this strongly expressed opinion, believing that some remedial legislation is necessary to the best interests of the Conservative party.

"And that the president of this association presents this resolution to the provincial convention in Toronto on Nov. 18, and that a copy of same be forwarded to Premier Ferguson."

AVIATRIX IS KILLED AS PARACHUTE FAILS

Belt Broke When Girl Jumped —Falls One Thousand Feet.

Special to The Advertiser.

Cassopolis, Mich., Nov. 16.—Ethel Dare, 28 years old, aviatrix, plunged 1,000 feet to her death here yesterday when her life-belt snapped as she leaped from the wing of a speeding aeroplane to make the usual parachute drop.

The body, turning and twisting in grotesque fashion as it fell, landed on the edge of the fair grounds field, where a huge crowd had gathered to witness the performance. Captain H. E. Cole, a former British aviator, was in charge of the machine from which Miss Dare made her death leap.

The body was horribly mangled. Miss Dare's home was at Chicago, and the body was sent there last night.

TWO ARE IMPLICATED IN MURDER OF KATZ

Los Angeles, Cal., Nov. 15.—Two persons, and not one, were implicated in the slaying here last Monday of Harry Katz, a diamond broker, antiquarian and musician, according to the testimony at the inquest here yesterday of Mrs. R. B. Dexter, niece of Katz's apartment house manager.

The inquest verdict was death from a gunshot wound inflicted by unidentified persons with murderous intent.

LONGSHOREMEN RESUME WORK AT ST. JOHNS, NFLD.

Canadian Press Despatch.

St. Johns, Nfld., Nov. 15.—Loading and unloading of ships which has been practically at a standstill since November 3, when the longshoremen of this port went on strike, was resumed this morning at 9 o'clock, the longshoremen's union having decided last night to allow the men to return to work on the same terms as before the strike.

YOUTH DIES OF HUNGER.

Canadian Press Despatch.

Winnipeg, Nov. 16. — Believed to have succumbed to hunger and exhaustion the body of an 18-year-old youth was found Saturday by a section foreman in an unoccupied Canadian National Railway station at Lake Francis. No clues have been obtained as to the identify of the boy.

GALT WINS FINAL GAME OF SEASON

Defeats Kitchener Team 8--5 in Close Intermediate O. R. F. U. Struggle.

Special to The Advertiser.

Kitchener, Nov. 16.—The local intermediate O. R. F. U. season closed Saturday, when the Galt team defeated Kitchener, 8 to 5, at Victoria park, the loss being the sixth straight for the Kitchener team.

Both teams were minus several of their regulars, and the game was rather loose in spots, but interest in the affair was manifested until the end, owing to the closeness of the score. The Kitchener line held very poorly, and if it had shown any form at all the locals would have won.

Four of the Kitchener and Waterloo collegiate seniors performed on the local line-up, and they did very well, especially McKay and Sinclair. A youngster, Jim Norman, was best for the Terriers, his all-round work being quite good.

Galt got two points in the first quarter, but Kitchener led at the half-way mark, when McKay grabbed a Galt onside kick and went over for a touch, which was not converted.

The only other tally of the game was made in the final quarter, when Galt successfully pulled an onside pick for a touch, which was converted.

The teams:

Galt—Flying wing, Gaskin; halves, H. Scott, J. Norman, Daken; quarter, Bell; snap, Hull; insides, Hoffman, Newlands; middles, Willford, Shuttleworth, outsides, Gossage, Martin; subs, Priest, Crump, Scott.

Kitchener — Flying wing, Sinclair; halves, Hodgins, Hall, Guerin; quarter, Cullen; snap, Jamieson; insides, Sengbusch, Blevins; middles, Schell, Knight; outsides, Allen, Vanstone; subs, McKay, Erb, Ernst, Hauch, Breithaupt.

Umpire, Baillie; judge of play, Dibble, Toronto.

ST. THOMAS TWELVE WINS EXHIBITION GAME

Shuts Galt Collegiate Grid Crew Out by Score of 22--0.

Special to The Advertiser.

St. Thomas, Nov. 15.—Three touchdowns, a dropkick, a rouge, a deadline kick and two converts sang a total of 22—0 for the S. T. C. I. in an exhibition game here Saturday against the Galt C. I.

The home team was in every way superior, suffering no serious setbacks. Their line held well, and their end runs made large gains. Vaughan, Medcalf and Udell made large gains, the first two on plunges, and the latter, who played only one quarter on account of his shoulder, by sheer head work in evading the visiting tacklers. In the estimation of Buster Reid, the referee, the S. T. C. I. squad was the best lineup of school players he had ever seen on the grid.

Riest, Risk, Patrick and Reeves showed up best for the visiting team. Patrick is a fast traveller when he gets a start, but the Galt heavies could not find an opening big enough in the St. Thomas line to squeeze through.

Medcalf and Vaughan opened the scoring in the first half, the former on a plunge almost on the touchline, and the latter on a run around the Galt ends which lasted for 50 yards. Medcalf kicked to the deadline, and Udell made a 65-yard run in the second period. Medcalf scored a dropkick and a rouge completed the scoring.

The lineups:

S. T. C. I.—Snap, Hind; insides, Stanbury, Turner; middles, Green, Medcalf; ends, Sterling, Horton; quarter, Balkwill; halves, Vaughan, Davey, Jackson; flying wing, McKay; subs, Udell, Harvey and Moore.

Galt—Snap, Walford; insides, Bregmen, Yates; middles, Shantz, Ahrens; ends, Johnston, Tancock; quarter, Echlin; halves, Riest, Risk, Shrope; flying wing, Patrick; subs, Laing, Reeves, Edwards, Lawrence, Daniels.

Referee—Col. "Buster" Reid, McGill; umpire, Smith; head linesman, Palmer; linemen, Brewer, Kidner.

Touch In Last Three Minutes Gives McGill Team 13-8 Win

Gordon Scores Try After Dribbling Fumbled Ball Over Line.

TIED FOR SECOND

Canadian Press Despatch.

Montreal, Nov. 16.—Unrestrained joy reigns on the campus at McGill, for on Saturday the red and white tamed the University of Toronto squad, defeating the old-time rivals in the closing inter-collegiate rugby battle of the season 13 to 8. The win broke the losing succession of the locals, and sent them into a tie with Varsity for the second and cellar position in the series.

The game did not lack in its thrilling moments, as the tide of battle first favored the red and white, then Varsity and finally McGill again, when with the score 8 to 6 against them in the final period thay rallied and evened the tally on two kicks for rouges.

Three minutes were remaining when Herbie Murphy spiralled a high punt at Pequegnat. The Varsity half dropped the ball at his feet, 15 yards in front of the last chalked line. Ney Gordon, McGill flying wing, got his toe to the leather and dribbled over the line and fell on the ball for the winning touchdown.

Poke and Cross Checks

Despite the spring-like autumn, local hockey fans managed to stir up quite a bit of interest. After yesterday's wintry blasts and with a game this week, the buzz of comment will be still more marked.

* * *

So far the "Big Five" front has held solidly against the assault of the "Bank Roll Brigade."

* * *

Hamilton pros. start their workouts tonight. Most of them are already on the ground.

* * *

Hamilton Tigers' executives have perked up since Percy Thompson announces Bellringer's injuries will not incapacitate him. Dr. Charlie Stewart is a good half team any day, and there is said to be another senior prospect, Galbraith. If the Tigers are sincere about the amateur sport they might take a sporting chance on a few intermediates playing up to senior form if given the chance. The miracle has happened at odd times in hockey.

* * *

Ottawa Journal: "One team which has been saying very little of late but expects to come through and surprise all the critics are the St. Pats of Toronto. They will start the season with that eminent Celt, Babe Dye, shooting from the right side, and if Babe is consistently fed and is in good condition he should be right back in the running for the goal-scoring honors. There is every chance of their getting Dr. Bill Carson, whom Frank Calder says can't play with any other N. H. L. team if he turns. There are two amateurs still extant who would be an asset to any pro team and they are Carson and Watson. Leo Dandurand proclaims that Carson is one of the best centermen he ever saw. The slim medico has everything and if St. Pats land him, another classy center will be added to the firing corps of the N. H. L. Then they have McCaffrey, the former Granites star."

* * *

Billy Cameron, who was sold by Leo Dandurand to the Vancouver club last spring, has been bought back by the Canadiens' owner, and will report for training at Grimsby next week.

* * *

Odie Cleghorn is the only Canadien regular who has not yet signed, but as Sprague sent in his contract several days ago, Odie is expected to sign as soon as he reaches Montreal.

* * *

Fred Cook and Dutch Cain are the only two members of the Sault Ste. Marie Greyhounds to jump to pro. ranks. Cook goes to Saskatoon and Cain to the Montreal Wanderers.

* * *

Harold Cotton was recently made an attractive offer by St. Pats, but he turned it down.

* * *

Varsity will have a strong senior O. H. A. team this year. The goalers are Joe Sullivan, Goodchild and N. McClary, from Lindsay; Clarence Day of Hamilton and Red Porter on defence; Ned Wright, Roger Plaxton, Steve Greey, Mack King, Ross Somerville and Jack Thomson.

* * *

Corbett Denneny will probably be found with the Wanderers when the season opens. A deal is practically completed.

* * *

Three referees to handle all N. H. L. games this winter was a move St. Pats tried to introduce. The other clubs couldn't see it, however.

* * *

Herb Stuart, goaltender of the Brandon hockey team, has been signed by the Edmonton team of the Western Canada league. It is stated that Stuart is to receive $3,000 a year, for a period of three years, with one year's salary in advance. He will join the Edmonton team at once.

PERMIT FOR BUILDING OF OIL STATION GIVEN

John Hayman & Sons have received the contract from J. Sanford Hunt of Toronto to erect a $5,000 gasoline and service station on the site of the present registry office. A permit was sent out yesterday from the building inspector's department to authorize this building, previously sanctioned by the city council. The debris of the old registry office has not been cleared away yet, but it is understood that building operations will commence at an early date.

A NATIONAL ASSET.

As the greatest transportation company in the world, the Canadian Pacific Railway has maintained a national service in the Trans-Canada Limited which is second to none and on the conclusion of the summer schedule of this crack train has transferred the equipment to the Vancouver Express, which leaves Toronto every night at 10:10 p.m. on its trip across the continent, via Winnipeg, Calgary, Banff, Lake Louise, the spiral tunnel, Sicamous and parts of the Canadian Pacific Rockies, famous throughout the world, on its way to Vancouver, where the travellers are unanimous in their praise of the service of the Vancouver hotel. The Canadian Pacific also operates a steamship service to Victoria, the mecca for winter tourists.

Not only does the Vancouver Express carry tourist and standard sleepers, but it also carries a compartment observation car complete in itself, while a parlor car is added from Revelstoke to Vancouver.

Added to this national service is a feature service from Toronto to Montreal via the Lake Shore Line, which has been entirely reballasted with crushed rock and relaid with 100-pound rails, insuring a maximum of comfort for travellers at night as well as an absence of dust in daytime. Trains leave Toronto Union Station at 9:00 a.m. daily, 10:00 p.m. daily except Saturday, and 11:00 p.m. daily. Arriving at Windsor Station, the traveller has the benefit of immediate facilities in the women's restroom, lunchroom and barber shop, which cannot be duplicated in any other station in Montreal. An added convenience is offered those who wish to travel to Montreal from North Toronto, in the 9:45 p.m. train, daily except Saturdays, from Yonge street station.

Canadian Pacific agents will gladly make your reservations and supply you with any information you require. They are fully qualified to offer a "second to none" service to the public.—Advt. zwN30

SELL US Your Old Stove

We Will Buy Any Old Cooking Stove You Have—

COAL, OIL, GASOLINE, WOOD, GAS OR ELECTRIC

To Apply on Purchase of a New

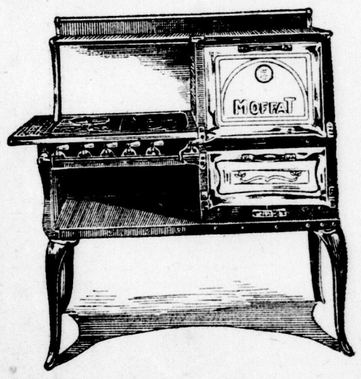

GAS RANGE

CONNECTIONS AND LIGHTER FREE

MODERN UP-TO-DATE RANGES

From **$20.00** *Up*

Sold on Small Monthly Payments

City Gas Co. of London

Commercial Department

215 DUNDAS ST. PHONE 835

The London Advertiser
Founded 1863.
London Advertiser Company, Limited
Publisher and Proprietor, London, Ont.
JOSEPH E. ATKINSON, President.
H. B. MUIR, Managing Director — C. A. M. VINING, Managing Editor
Morning and Evening Editions.
Subscription rates: Delivered, 15 cents weekly; 65 cents monthly. By mail: In Canada, $5.00 yearly; in the United States, $6.00 yearly.
Special Representatives:
J. B. RATHBONE, Toronto, 95 King Street East.
Montreal, 1013 Transportation Building.
C. H. EDDY COMPANY, New York, Park Lexington Building.
Chicago, Wrigley Building.
Boston, Old South Building.
The Advertiser is a Member of the Audit Bureau of Circulations.

MONDAY, NOVEMBER 17, 1924.

It Is Ottawa's Fight.

It has remained for the city council and board of commerce of Detroit to lodge one of the strongest protests against Chicago stealing water from the great lakes.

Detroit charges that Chicago had no sanitary problem that had not been faced by every large city on the American continent, and that exactly the same scientific methods were open to that city as have been employed elsewhere.

Detroit claims that the sanitary canal idea is simply a preposterous bluff to cover up the real motive for the Chicago drainage canal, which was to operate a power plant at Lockport, 33 miles from Chicago, which now furnishes lights for the streets and parks of that city and power to industrial plants to the extent of a million dollars a year clear profit for Chicago.

The result has been a lowering of the lake levels to such an extent that shipping is suffering a loss of $3,000,000 per year.

One thing is certain—Chicago is going to make a desperate fight to hang on to the plunder it has stolen. When a thief secures a valuable article he naturally turns all his energies to keeping the rightful owner from regaining possession, and that is exactly what will happen, and is happening, in this case. Chicago has an army of legal talent ready now to spike down her claim on the ground of sanitary necessity; she has engineers ready to state the case, and they know their piece well before the performance before the supreme court of United States opens.

The protest from Detroit is helpful, but it is not primarily the battle of Detroit. Detroit has a grievance against Chicago, but Ottawa has a broken contract with Washington, and it is a clear-cut issue between the capitals of these two countries. Ottawa has no jurisdiction over Chicago, but Washington has, and if effective action is to be taken it must be bacause Washington is made to realize the force and insistence of the *demands*, not simply the *protests*, of Ottawa.

Ottawa should make it perfectly clear to Washington that an international treaty has been smashed, and that a city over which Washington has control, and for whose actions Washington alone can be held responsible, has driven its horse and wagon over obligations that form the basis of good faith between United States and Canada.

If Chicago is allowed to continue, and set its thieving up as an international precedent, the waters of the great lakes can become the scene of the greatest free-for-all grab that the continent has ever witnessed.

The Men Want To Work.

City council decided at its last meeting to grant the request of Ald. McKay that wages paid for work at Queen's Park be 40c an hour instead of 35c. The reason for the difference, as explained by the engineer, was that the men working at Queen's Park on the changes being made there preferred it to sewer construction.

The Queen's Park alterations are being carried on as relief work, the council considering it better to provide work and have something for the money it spends than to hand out charity. The idea is right—it is better for the city and more acceptable to the men.

The men working are not employed regularly, as they work only every second week, nine hours a day, with Saturday afternoon off, bringing $17.50 per week. Some may be able to get other work in between, but the most of them cannot, so it really means about $9 a week, or 45 hours at 40c an hour brings it to $9.60 for two weeks, and no one is going to contend that this is an adequate income.

One thing that is outstanding in this work is the willingness of the men to do their best, whether they have ever been employed at manual labor or not. The most welcome news that any of them could get would be that they could work each week instead of every second week. This disposition on the part of the men gives a splendid denial to the remark sometimes passed by those who do not know, or do not take the trouble to inquire, that men are not anxious to work, and would rather accept doles. It is an unkind and ungenerous thing to say. The men working in London for the engineering department are the sort that want nothing better than to be steadily employed, and we hope conditions soon improve to the stage where their wish may be gratified.

Hardly Worth a Cable.

At the conclusion of the by-election in Yale, B.C., resulting in the election of Grote Sterling, Conservative, the report was circulated that a cable had been received from Premier Baldwin of Britain conveying his congratulations.

Premier King cabled to Baldwin's secretary and received this answer: "No truth whatever in press report. Would be grateful if you would give emphatic denial in my behalf."

It looks as though some practical joker had been getting in his fine work. On the face of it the report looked so absurd that few people gave it a second thought, and fewer still believed it. If Premier King were a married man he'd have so many chores to do around the house in his spare time that an affair like that would never worry him.

No Bright Spots.

Some of the transactions reviewed at the hearing of the Home Bank increase the wonder that the institution was able to keep its doors open until the 17th of August, 1923.

The business of taking out timber in British Columbia is the work of an experienced man—the folly of a greenhorn attempting it has been demonstrated so many times that in recent years it has not been attempted.

The Home Bank came into possession of British Columbia timber limits, and to handle these sent a man out to look after them whose training had been confined to nothing but banking. This official, before taking over the work of getting out logs, had drawn the attention of the officials to his unfitness for the position.

He went, and a special company was organized to handle the business because the bank in the ordinary way would not be allowed to touch it. The result was that the lumber company was a grand failure, and wound up owing the bank $130,000.

Each succeeding Home Bank chapter seems to be worse than its predecessor.

Running To Extremes.

Crown attorney in Toronto has received a complaint from several husbands that their wives are seldom home on account of euchre parties, many of which were held for making money, the losers, of course, providing it.

A game of euchre in itself is a harmless enough piece of business, but it can be abused. A prominent businessman recently played a friendly game of billiards with a young chap just out of college. The older man played a good, consistent game, one that would provide him with enough pleasure and make him an interesting opponent. The younger man played so much better that he won every game.

The older man, known for his common sense, made this comment: "The way I play is a graceful accomplishment; your playing is evidence of a mis-spent life."

Note and Comment.

The elections in United States showed that no matter what has been done since the war, the world is not yet safe for Democracy.

Conservatives have organized a club among young lawyers attending Osgoode Hall. It's an awful handicap to put on a young man just about to break into the serious business of earning a living.

In an egg-laying contest at Guelph winter fair the winners, a pen of four, laid 23 eggs in six days. As 24 would have been a perfect score the matter of which hen missed fire will be the subject of a barnyard conference.

They are having a real political campaign in West Hastings, where the young Liberals have formed a club known as Hanna's Boosters, Hanna being their candidate. Not to be outdone, the backers of Guss Porter will now come together as Porter's Plumpers.

Chesley Enterprise: "The high mucky-mucks in Toronto and Hamilton who have been stealing without the aid of a jimmy or nitroglycerine to crack the safes are getting their deserts these days, and honest people have a greater respect than ever for Canadian justice."

Six hundred ex-service men working for the Manchester Gas Company observed a compulsory two-hour stop on armistice day. When paid at the end of the week they found themselves docked for the stoppage. When they were fighting they were protecting the Manchester gas business as well as the rest of the nation. It's the spirit of the thing, rather than the amount involved, that makes men indignant over such an action.

Trainin' Children

Some folks I know some days ago they asked me for their place for tea, and bein' a friendly jay myself the thing seemed right enough to me, and so I went just when I should, my Sunday suit wrapped on my frame, quite pleased that on their list of friends they'd chalked down my important name.

On gettin' there they says hello, and I a-sayin' how'd you do, I met the family in a row, John, Hanna, Hank and sister Sue.

Well after we had talked a spell about the gossip of the street, the missus came in to say as how 'twas time for us to eat.

Then we sat down and took our bibs and stuck 'em in as best we could, me sayin' somethin' 'bout the spread, as folks asked out to tea they should. They started in to carve the meat and pass the other things around, the dumpin' of the meat and spuds to me it was a goodly sound.

Then Joe spoke up, he didn't like to have a fat slice in his meat, his dad must know as how this stuff was never give to him to eat—he didn't like potatoes mashed, he wanted his with jacket on, he growled much like a day in March when wind and sleet break out at dawn.

When Hanna got her helpin' then she squinted at the plate she got, and says that givin' folks rare meat was nothin' but a lot of rot, she'd told 'em sixty-seven times, she might as well just save her breath, as how she liked a piece of meat all cooked and sizzled nigh to death.

Me thinkin' to help out a bit I butted in to talk a spell, about the starvin' folks on earth who'd like a meal like this right well, but Hanna she just glared at me, me wishin' I was 'way back home, and Joe he looks as though I had a case of ivory in my dome.

Well, we got on for quite a spell until they fetched the cake and pie, then Hank chipped in where Hanna quit and started in to raise the cry, as how they knew that punkin pie lay heavy like inside his tum, and if there wasn't lemon pie he didn't want no other one.

Then coffee came and Sue joined in as how they knew she liked her tea, that coffee made her jumpy like as sailin' on a choppy sea; her maw she knew about this thing, she should have made her tea instead, if she was tanked with coffee now she'd spend the next four days in bed.

If I was runnin' that there house I'd teach 'em how to growl and scoff, when they came up three times each day to eat from out the kitchen trough. I'd cook just what I durn well please, regardless of each upturned snout, and if they didn't like the board why they could leave and go without.

If they got skinny, good and well, I'd let their ribs stick out a spell, a-teachin' them it ain't good form to raise their voices up and yell. Inside two weeks, I bet my boots, they'd quit their whinin', snappin' way, they'd come when eatin' time was due, right glad to get their oats and hay.—ARK.

Rarebits By Rex

ODE TO THE IDIOT WHO MAKES UP CROSSWORD PUZZLES.

What word means: "A sloth found in Egypt"?
What word means: "Ten parts of a sheep"?
These questions bring strain to my sensitive brain,
Causing loss of my temper and sleep.
I don't mind the puzzles as puzzles,
(Though I think they are terrible pests),
But I take strong offence to the lack of good sense
Which calls them "intelligent tests."

For who but a lunatic proper
Gets "time" when the key-word is "tide."
And who but an ass would associate "grass"
With a key-word like "blush of a bride."
So I claim if there's truth in the statement
That they show up the state of one's brain,
The chaps who evolve crossword puzzles to solve
Are either half-baked or insane.

"Marriage is a fifty-fifty proposition," says Dorothy Dix. Sure, fifty for a new hat and fifty for a new dress.

"Buy useful Christmas gifts" is the season's slogan. Which reminds us that we have to get another volume of Eddie Guest's poems to throw at the neighbor's cat. The old one is worn out.

And since Mr. Dumb's daughter has taken up singing lessons we've decided, in the interests of humanity, to give her a muffler.

Last year we gave six pair of silk stockings to Mrs. Smidt, and her 16-year-old daughter telephoned to thank us. "Mother is awfully grateful," she said. "The stockings fit me perfectly."

We mustn't forget to give our little nephew a jack-knife so he can carve his initials on our new piano as he did on the old one.

And will somebody remind us to purchase a new mah jong set for the baby to play blocks with? The other is all chewed up.

We know our wife is going to give us that beautiful silver tray she's wanted for years, and in return we think we'll give her that slick meerschaum pipe we've had our eye on so long.

It's nice, of course, for your wife to give you expensive Christmas gifts, but it certainly goes hard when the bills for them come in.

And for Ignatius Dumb, M.A., Ph.D., O.T.A., B.V.D., the celebrated authority on Persian fossils, we think we'll give a year's subscription to the Police Gazette.

Other gifts on our list are as follows:
A spelling primer for our stenographer.
A book called "Hints on Christmas Gifts and How to Make them" (the hints) for our 17-year-old niece.
A hunk of Christmas pudding for our tax collector. (Preferably in the eye.)
A box of Greenland cigars for the boss. (Each one guaranteed to induce instant strangulation.)
A mustache cup for the cat.
A pair of heavy clubs to our mother-in-law. (Ostensibly to help her to do her exercises, but actually in the hope that one will slip.)
A book entitled "How Not to Play Bridge" to every woman we ever played with.
A slice of home-made plum pudding to anybody crazy enough to want to eat it.

Dr. Frank Crane

THE NAKED MAN.

The Scotch have a proverb, "The naked man goes far."

The meaning of this is that the less you are encumbered, the more easily you can move.

People are sometimes at great pains to accumulate a lot of junk and are very proud of their possessions. But after awhile they find that what they own does little more than gratify their vanity and fix them in one place. They cannot move for fear of breaking something.

Experienced travelers say that the less baggage one has the easier it is to travel. Many an excursion has been foregone because it has been necessary to take along a lot of things and it was too much trouble.

The Latins used to call baggage by a very illustrative name. They called it "impedimenta." Of course, a certain amount of reserves and supplies are necessary for an army, but they are properly called "impedimenta," for they impede the course of the troops.

One of the advantages of being poor is that you do not have to stumble over a lot of things that belong to you.

A newspaperman once went from Chicago to Boston and back on a necessary trip. He took along no baggage, not even a change of linen. When his collar or shirt got dirty he threw it away and bought another one. He said in the long run it was cheaper than having washing done.

Press Comment

Going the Limit.

Movie star claims she has an ideal husband. Those movie stars will say anything to get publicity.—Columbia Record.

Never Try It Out.

One of the principal reasons why capital punishment doesn't deter criminals is that we rarely resort to it.—Columbia Record.

Losers and Liars.

A "good loser" feels just the same about it as the bad loser does, the difference being that he is a better liar.—Boston Transcript.

Just One Sure Way.

To tell how one's hair will look bobbed there is the one and only safe method of picking a good cantaloupe—cut it.—New York Herald Tribune.

Sure of a Steady Job.

Seems as if it would almost pay the owner of a moving van to park it permanently in front of 10 Downing street, London.—Detroit News.

KEEPING FAITH.

(Stratford Beacon-Herald).

An action has been brought in a court of the United States to prevent the sinking of the U. S. warship George Washington, which the naval authorities have designed for destruction in accordance with the Washington conference on naval disarmament. The contentions are that the Washington is too good a ship to be scrapped, and that, anyway, the treaty is not in effect, because the signatory powers had not complied with its terms.

Which of the signatory powers have not kept faith? In this connection it is interesting to note the announcement that Great Britain has fully complied with the provisions of the treaty, and intends to live up to all her treaty obligations. After all, such an announcement causes no surprise; the surprise would be if the announcement were otherwise.

THOUGHTS ON PRAYING.

Oh! it may be we're not praying
When a lot of words we're saying;
As in whispers, or in yelling,
We conceive to God we're telling
Things we think we need.
Tho' we stand, or tho' we're kneeling,
We may lack a passive feeling;
And when words we're glibly saying,
We may simply be portraying
Selfishness and greed.

We are vain and we're short-sighted;
Oft our pray'rs are self-indited;
So if these are those we're pouring,
And the will of God ignoring,
And our deepest need;
Tho' we may be daily pleading
Perfect love will be unheeding;
But, if we are truly praying,
Tho' no words at all we're saying,
Father's ear will heed.

London, Nov. 14. —MACK.

FREE!
TOMMY TOMKINS PAINTING BOOK
FOR THE CHILDREN
Just the thing to teach the kiddies how to color. Let them paint the pictures of Tommy Tomkins' adventures from childhood to manhood.
Sent free on receipt of four Oxo Cube wrappers. Oxo Limited, 232 Lemoine St., Montreal.
OXO CUBES

CUNARD
ANCHOR
ANCHOR-DONALDSON
REGULAR PASSENGER SERVICES TO ALL BRITISH PORTS
MONTREAL SAILINGS
To Glasgow.
Nov. 21 .....Athenia
CHRISTMAS SAILINGS
SATURNIA To GLASGOW
From Portland, Dec. 6 — From Halifax Dec. 8
FROM HALIFAX
ANDANIA DEC. 8
To Plymouth, Cherbourg, London
CARMANIA DEC. 14
To Queenstown, Liverpool
NEW YORK SAILINGS
To Plymouth, Cherbourg & Southampton
Nov. 19 Dec. 13 .....Aquitania
Nov. 26 Jan. 17 .....Berengaria
Dec. 3 .....Mauretania
To Londonderry—Glasgow.
Nov. 22 Jan. 8 .....Assyria
Nov. 29 Dec. 27 .....Cameronia
To Cobh (Queenstown) and Liverpool.
Aurania....Nov.22 Laconia ...Nov. 29
*Caronia ....Dec. 6
*Calls at Boston.
Illustrated booklets, Sailing lists, etc., on request.
THE ROBERT REFORD CO., LTD.
Toronto, or Local Agent.

Carnation Milk
"From Contented Cows"
Saves Time and Trouble
CARNATION Milk saves time and trouble, saves waste and it's *always ready for use.* You'll welcome its wonderful convenience in cooking. You can keep a supply on your pantry shelves—always ready, always the same dependable quality, always pure, always safe.
And you can order it with your groceries. For the grocer is the Carnation Milkman.
Carnation Milk is just pure fresh milk, evaporated to double richness, kept safe by sterilization. Order several tall (16 oz.) cans or a case of 48 cans from your grocer.
Try this recipe and write for a copy of the Carnation Recipe Book.
CREAM OF MACARONI SOUP: 1 teaspoon salt, 2 tablespoons butter, ¼ cup macaroni (broken in ½ inch pieces), 2 tablespoons flour, 3 cups water, 1 cup Carnation Milk.
Cook macaroni in boiling, salted water about twenty minutes or until soft. Drain and melt butter; add flour; add salt; then milk, and cook five minutes. Combine with macaroni. This recipe serves six people.
The Label is Red and White
Produced in Canada by
CARNATION MILK PRODUCTS COMPANY, LIMITED
AYLMER - ONTARIO
106
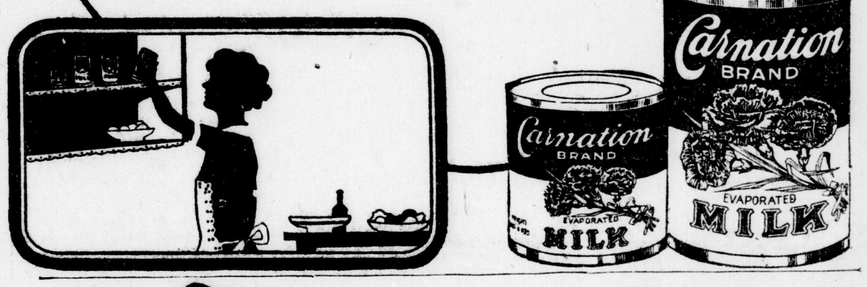

"MILLBANK"
THE QUALITY CIGARETTE
10 FOR 15¢
25 FOR 35¢

ROTARIANS TELL OF TRIPS ABROAD

Londoners All Had Good Time and Glad To Tell of It.

NEW CLUB BUTTONS

Resplendent in new buttons that shouted and bloomed like a crop of sunflowers, London Rotarians assembled to hear from the members who had been to the continent during the summer. Various names, such as "Saucer," "Quoits," "Motor League sign" were applied to the new Rotary buttons, but resplendent they were and thus they will remain. Even he who runs may read.

Rotarian Charles Wheeler addressed the audience as President Alf. and fellow sufferers. "Telling all I saw would be like carrying coals to Billy Martin. I wanted to see Scotland because I work for a Scotch church and have a Scotch minister for a boss, and I wanted to run down a lot of those Scotch stories that have been told around here. Scotland is not dry—I mean it rained there every day. I started for Ireland, but met a man who spent two weeks in the hospital after a trip, so I didn't go. I was proud of London exhibits at Wembley. I met Arthur White and Sep. Thompson in Glasgow. Paris was great.

Recounts Shopping Tour.

Tom Stevens, of the Empire Brass Company, recounted a shopping trip in old London in company with Rotarian Yendall, both of whom were keen buyers and excellent observers.

Chester Stevens was impressed by the manner in which traffic was handled in London, and the speed at which road traffic went.

Emerson Nichols: "I take England in doses twice a year. We had a wonderful time with the bowling team. Jim Gray and Al. Langford were so much in the rain that fell that I doubt if they have been dried out since."

J. M. Gunn recounted a trip to Paris, which members of his party hesitated to take in an aeroplane on account of supposed danger. The sequel was a near smash on a boat coming back over the channel.

Henry Pocock: "I was impressed by railway traffic and the smoothness with which they run; they are far more noiseless and have fewer jolts. The Canadian exhibit at Wembley was the only one where there was nothing for sale; the engineering building was excellent, particularly in the electrical field. A locomotive attracted attention; instead of having pistons, a turbine is used."

Had Wonderful Trip.

Jim Gray: "When I was away, I was very careful where I went and the company I kept, so I didn't meet any of the London Rotarians. (laughter). In Wales I heard 100 miners sing one evening. It was wonderful. At another place we attended the 1,250th anniversary of a church. When the Canadian bowlers were in Scotland they had a wonderful time. We were in the Burns country and many other places of interest."

W. Scandrett, as with others, was impressed by the size and importance of Wembley and also with the tremendous volume of business carried on by some of the tea exporting houses with which he transacted business.

A. L. Langford, also a member of the Canadian bowling team, said he took the trip to celebrate his twenty-fifth year in business in London. It had rained 42 out of the 49 days they were in the British Isles, and of course they were told, as people had been for 40 years past, that they struck unusual weather.

Visited Overseas Clubs.

W. N. Manning had visted several of the Rotary clubs abroad. He could see no good coming out of the doles system in Britain, as it created an atmosphere where some people were not at all anxious to go to work unless they could earn a good deal more than the doles amounted to.

Rotarian Roy Cunningham reminded the members of the work to be done in connection with the district conference.

A distinct tribute to London Rotary has been paid by the club in Cincinnati, where a hobby fair is being organized on the same lines as used in London.

LITERARY SOCIETY WILL HOLD MANY FUNCTIONS

Organization Is Completed at Mount Brydges With Eight Branches.

As a result of the visit of Alex McLaren of the O. A. C. at Mount Brydges Saturday night where he addressed a large gathering of junior farmers and members of the junior women's institute of Middlesex county, a literary society with eight branches was formed. These branches situated in Mount Brydges, Appin, Delaware, Maple Lodge, Masonville, Gold Creek, Hyde Park, and Muncey will develop debating teams which will compete with each other during the winter months.

A series of community dances will also be held, the first one to take place at the Mount Brydges community hall on the night of Dec. 13. The Lion Tamers orchestra of Melbourne will provide the music.

Public speaking will be taken up by the junior farmers later in the winter and it is more than likely that a dramatic league will be formed as well as several choruses.

Fred Lockwood, Mount Brydges, president of the junior farmers, presided at the meeting, which was held in the community hall. Miss Marion Campbell of Appin, president of the junior women's institute, was also present and helped materially in the advancement of the winter's program.

MEMBERS BRAVE STORM.

Despite the storm yesterday, fifteen members of the fireside group of the Y. M. C. A. met at the association building yesterday afternoon for the regular meeting. J. H. Geldart of China, gave a travelogue describing several cities he had worked in while carrying on the "Y." work in the Orient. Miss Vann contributed solos. A. F. Penny was at the piano.

BLAME FOR STARTING WAR IS DENIED BY POINCARE

Former French Premier Claims Letters of Three Give Lie to Louis' Diary.

DOUBTS RECORD

L'Oeuvre Quotes Jules Cambon, Pichon and Daeschner.

Associated Press Despatch.

Paris, Nov. 17.—Former Premier Poincare today answered accusations that he was partly responsible for the world war by publishing through the Havas agency letters from Jules Cambon, Stephen Pichon and Emile Daeschner, in which the three men repudiate entirely the late Georges Louis' supposed conversations, as recorded in his diary, extracts from which were printed by L'oeuvre yesterday.

M. Poincare also casts doubts on the authenticity of the diary, and says he may some day supplement official revelations of the pre-war period with "private contemporary letters written by Paul Cambon, Gerard (former U. S. ambassador to Germany), and many other authoritative persons' and by Georges Louis himself."

The late Georges Louis was former French ambassador to Russia and was recalled from his post in 1913, when M. Poincare was president of the republic.

L'oeuvre, in publishing the extracts from his diary did not explain how their authenticity was established. The extracts relate to conversations between M. Louis and Stephen Pichon, long French foreign minister, and Jules Cambon, who was ambassador to Germany when the world war began.

M. Cambon is quoted as having said that Poincare was partly responsible for the war, to which M. Louis replied: "Yes, with Iswolsky (Russian foreign minister), whose tool he was."

M. Pichon is cited as saying that Maurice Paleologue, who succeeded M. Louis as ambassador at St. Petersburg, always encouraged the Russians to be uncompromising. The diary quotes M. Louis as declaring to M. Pichon that M. Poincare's presidency was fatal. To this Pichon is said to have replied, "and so was his term as foreign minister."

SUSPICIOUS AIREDALE HOLDS BAKERY AUTO

Soup Bone and Pet Names Fail To Entice Canine From Driver's Seat.

A thoroughbred Airedale dog with the accent on the "bred" calmly took possession of a baker's car on Dundas street on Saturday afternoon and refused to leave the front seat despite the earnest pleas of "nice doggie, pretty Rover, etc."

A large soup bone procured from a butcher shop in the neighborhood failed to entice the dog from the motor car, who growled suspicously at the donor, showed a fine set of white teeth, and allowed his brown curly hair to rise an inch or two on his furry back.

A large crowd congregated and someone suggested that an S. O. S. be sent for Inspector George Tustin of the humane society. Mr. Tustin responded to the call which stated that a mad dog was patrolling Dundas street east, and in about 30 seconds induced the animal to leave his seat by the steering wheel. Mr. Tustin later returned the dog to his owner, an employee of the National poolroom.

ICY PLUNGE IS GIVEN LEADERS' CANDIDATES

Lusty Seniors Win Skirmish in Y. M. C. A. Saturday Night.

Egg shampoos were just one of the many features on the initiation program of the members of the leaders' corps of the Y. M. C. A., who put the candiates for admission through the jumps at the association building on Saturday night.

The initiated were: Howard Obeay, E. Johnston, A. Palmer, A. Devenny, J. Barr, B. Spieran, H. Austin, and A. Anderson.

The initiators were: E. Cadwallader, K. Henderson, H. Partridge, H. Pierce, F. Shaw, H. Upshall, G. Cook, A. J. Ramer.

The boys were candidates for places on the leaders' corps, a three-year course in physical work. They have been admitted to qualify for senior leaders in gym work. They got in only after a struggle which was for the survival of the fittest. The lusty seniors, as usual, won the fight.

Paint, wet towels and eggs were thrown about with abandon.

To finish the torture the freshmen were put in a net and lowered 15 feet through a window in the big gym. They were brought to rest in a tub of ice water.

EARLY MAILING URGED.

Christmas parcels for overseas should be mailed within the next two weeks, was the advice given out by the postal department this morning. It is anticipated that the rush will begin early this year and the traffic heavy.

The latest sailing to arrive before Christmas will be the Minnedosa leaving St. John on ecember 10.

FOUR DRUNKS FINED.

Four men appeared in police court this morning on charges of being intoxicated in public places. They all pleaded guilty, and a fine of $10 and costs was imposed on each.

SPECIAL SERVICES.

Col. and Mrs. Jacobs of the Salvation Army, Toronto, will take charge of special services at No. 2 citadel, Salvation Army at Tecumseh and Edward streets tonight. The officers will return to Toronto tomorrow.

Tenders Called For Ten Chimes

Canadian Press Despatch.

Ottawa, Nov. 17.—Tenders for Canada's "Big Ben" are being called for. This week's Canada Gazette contains a notice inviting tenders for "tower clock and bells for the parliament building, Ottawa." Tenders will be received up to Dec. 18, and the plans and specifications prepared by John A. Pearson and J. O. Marchand can be seen and forms of tender obtained at the office of the chief architect, department of public works, Ottawa.

UNIONISTS TO GATHER ON THURSDAY, NOV. 27

Two Outstanding Presbyterian Orators Will Address City Meeting.

A grand rally for the Presbyterian church unionists will be held in First Presbyterian church on Thursday, Nov. 27, at 8 p.m.

Two of the most outstanding Presbyterian ministers in the province have been secured to address the meeting in the persons of Rev. George C. Pidgeon, D.D., of Bloor Street Presbyterian church and Rev. D. C. Slater, D.D., of St. Andrew's Presbyterian church.

Dr. Pidgeon is chairman of the general assembly committee on church union, while Dr. Slater is a brilliant speaker, and one of the great preachers of England prior to coming to Canada a year or so ago.

The announcement of the meeting was made this morning by Rev. William Beattie, D.D., pastor of First Presbyterian church and chairman of the London presbytery's committee on church union.

TWAIN AUTOBIOGRAPHY RECEIVED AT LIBRARY

Interesting Volume Now Published—Many New Books Listed.

On the eve of his death, Mark Twain dictated his autobiography with instructions that it was not to be published for at least ten years. The time has elapsed and the book has been published. It is one of the 200 books which have just been received at the public library.

Librarian Richard E. Crouch said today that the new books placed on the shelves today forms one of the strongest collections listed this year. Among the new volumes are the finest recent works in literature and the fiction is of a high order.

Among these are "Memories and Adventure," by Sir Arthur Conan Doyle. This is an intimate biography of a recent trip to America. It takes up the discussion of American life as seen by an outsider.

"An Introduction to Economics" is a book which takes up the question from the Canadian standpoint. For years the field here has been almost ignored. The volume is the work of Professor MacGibbon, university of Alberta.

Irving Brown has contributed a first-hand knowledge of gypsies, in his "Gypsy Fires in America." To do justice to the subject the author lived with wandering bands, and has produced a charming volume containing his adventures and observations.

"St. Joan," Shaw's play so favorably commented upon by the reviewers, is among the new books.

VIKINGS MADE HIGHEST IN GROUP STANDINGS

The members of the Vikings trail ranger group of Bible study boys of St. Andrew's church made the highest group standing in Ontario in the competition held last April. The results were received from the boys' work board by W. H. Spearman today.

Following is the team and percentage made: Jack Gunn 95, Hugh Webster 95, Bert Martin 94½, Lorne Morrison 71, Bud Foote 70, Ernie Cook 57. B. S. Scott leader.

The boys secured an average of 85. No other team in Ontario was able to run up such a score. The text set for the examination was "Comrades of Jesus."

FREIGHTERS HUG SHORE AS GALE SWEEPS ERIE

With a terrific northeast wind blowing seven freighters were seen hugging the shore near Orchard Beach, Port Stanley last night.

The boats were making little headway owing to the storm, and the waves were raging high around them.

The ships were all sailing towards Detroit, probably laden with metal.

One boat was compelled to put in for the night at the port late last week as a result of a storm. She had as a cargo old engines and boilers, and was bound for Port Arthur.

PRESIDENT OF THE L.S.R. PAYS CITY SHORT VISIT

President Charles Currie of the London street railway arrived in the city yesterday afternoon, and is leaving tonight for his home in Cleveland.

Interviewed by the Advertiser, Mr. Currie stated that no special significance was attached to his visit as it was merely his usual monthly trip to the city in connection with street railway business.

BOY COUNCILLORS SPEAK.

Members of the boys' council of London met the teen-age boys of Hyatt avenue Methodist church after Sunday school yesterday afternoon. They outlined the Canadian standard efficiency training program and organization work.

Willard Gray and Howard Obeay were the speakers. Plans are under way to organize trail ranger and taxis groups among the boys of Hyatt avenue church.

CENTRAL BAPTIST HAS ANNIVERSARY

Special Services Conducted McMaster University Head.

SPECIAL MUSIC

Special to The Advertiser.

Sarnia, Nov. 16.—The feature of the Sunday services in Sarnia today was the anniversary of Central Baptist, one of the largest congregations of the city, of which the Rev. R. R. McKay, B.A., is the popular pastor. Stirring services were conducted by tthe Rev. Dr. Howard P. Whidden, chancellor of McMaster university. This morning Dr. Whidden preached on the pre-eminince of Christ and made no reference to the disturbance concerning McMaster university teachings at the recent convention of the Baptist churches in London. The choral part of the service was also very inspiring, an augmented choir rendering several anthems with Albert Greenless of Detroit, taking the solo part.

Canadian National Railway officials report that freight trade through here is holding up well despite a general business slackness throughout the country. Much of the business here is being received through the Northern Navigation steamers which are carrying capacity cargoes of flour east and large volumes of general merchandise west. It is expected that this freight volume will continue until December 15, when normal insurance rates on vessels expire, and lake carrying will cease for the winter. There is also a very heavy movement of dairy and perishable goods from Chicago east, reported through the tunnel.

GOOD YEAR REPORTED BY COUNTY ENGINEER

Work Carried On For $7,000 Less This Year—Govt. Pays More.

Good news for city and county taxpayers will be found in the report of County Engineer Charles Talbot to the suburban area commission this afternon, the good news being that some $7,000 less has been expended this year than last of the people's money.

"Where the government paid 40 per cent of the cost last year on road construction, this year it is paying 60 per cent of the cost of paving the Sarnia gravel, as it is a provincial county road," explained Mr. Talbot. "Added to that the cost of cement and the laying of concrete was cheaper this year.

The bill for suburban area work this year will be about $13,000 for the city and the same amount for the county, Mr. Talbot stated.

The cost of paving the two miles on the Sarnia gravel road known as the Hyde Park highway, was $44,307, and of this amount the city and county will pay $4,500 a mile.

FARMER AND DAUGHTER ARE INJURED IN CRASH

Concluded From Page 1.

states that side curtains on the car prevented her father from noticing the approaching train. Witnesses are of the oninion that Mr. Dumaw mistook the limited train for a local and believed it would stop at the crossing.

L. & P. S. officials state that an unobstructed view of the tracks is afforded on the road for a distance of one hundred yards before the crossing is reached. The motorman of the train declares he sounded the whistle upon approaching the crossing, and the warning bell at the intersection was working.

At 2 o'clock this afternoon Mr. Dumaw's condition was reported to be unchanged.

WINEGARDEN REMANDED ON A CHARGE OF THEFT

William Winegarden, 35 years old, of 450 Egerton street, was remanded to jail for one week, when he appeared before Magistrate Graydon in police court this morning on a charge of theft.

Constables stated in court that they arrested Winegarden because he had stolen 500 pounds of coal to the value of $3.50 from the C. N. R. Another man, they said, was helping Winegarden put the coal in his car.

"I suppose I'm guilty, but it was accidental," Winegarden said to Magistrate Graydon.

"There is too much of this thing going on during the winter time," his worship repled. "It must be stopped. I will remand you a week for sentence."

Obituary

FUNERAL OF MRS. A. TILLMANN.

The funeral of Mrs. Ann Tillmann, widow of the late John Tillmann, who died in a private institution in the city yesterday, was held from the George E. Logan & Sons' funeral home this afternoon at 3 o'clock, to Woodland cemetery.

Rev. R. J. McCormick, pastor of the Hyatt avenue Methodist church, conducted the services.

FUNERAL OF GEORGE KIMBER.

The funeral of George Kimber, who died in London yesterday, was held from E. C. Killingsworth's funeral home this morning to St. Peter's cathedral, where requiem high mass was sung at 8 o'clock.

Mr. Kimber, who was 76 years of age, was formerly a soldier in the British army, being a member of the 60th Battalion of Rifle Dragoons.

Interment took place in St. Peter's cemetery, Father Stanley conducting the services.

The pallbearers were W. Barry M. O. Sullivan, J. O. Ruike and G. Glavin.

PALMERSTON MEETING.

Lieut. Dickson of the Clarence street citadel, Salvation Army, addressed the Salvationist congregation at Palmerston yesterday, assisting Captain Laird and Lieut. Wiles. Lieut. Dickson returned to London today.

MISSING CALL BOY IS SOUGHT BY PARENTS

Basil Jones, 16, Has Not Been Seen Since Wednesday Night.

Mrs. Thomas Jones, 706 Princess avenue, is anxious to hear of the whereabouts of her 16-year-old son, Basil, who has been missing from his home since last Wednesday evening. It is thought possible that the lad, who was a call boy at the C. P. R., took a train west and may have gone to Michigan.

He was about 5 foot 8 inches in height rather stout full-faced, with large blue eyes. He wore no hat or cap when he left home but was dressed in long dark trousers, brown tweed coat a red and green "V" necked sweater and brown shoes. He was a likeable lad and was well known to railway men.

MANY HORSES FALL ON SLIPPERY ROADS

Slippery pavements caused the downfall of a number of horses on paved streets this morning, but nothing of a serious nature was reported to George Tustin of the humane society.

"The sudden cold spell, caught the horses without corked shoes, but this was being remedied all morning," said Mr. Tustin.

MISSING WOMAN'S BODY FOUND ON LAKESHORE

Canadian Press Despatch.

Toronto, Nov. 16.—The body of Mrs. Elizabeth Cox, who has been missing from her home here since last Wednesday, was found lying on the lake shore, north of Dunbarton, 18 miles east of Toronto, Saturday evening. The body had been washed ashore.

Mrs. Cox was 55 years old. When she left home she was going to visit her sister.

TO ORGANIZE TONIGHT.

Members of the junior leaders' corps of the Y. M. C. A. will meet at the association building tonight to organize for the training of boys from 12 to 15 years of age. It is expected that 20 boys will enter a period of training to fit them to take charge of all activities in the boys' department.

MAGISTRATE GRAYDON BACK.

Magistrate Graydon was present in police court this morning after a week's holiday. The magistrate has been duck shooting at St. Anne's Club near Chatham.

HAD CHARGE OF SERVICE.

Col. Jacobs of Toronto, accompanied by Mrs. Jacobs, had charge of three services at the Clarence street citadel of the Salvation army yesterday. The subject of the morning sermon was "Cleansing," in the evening, "Jonah."

The dedication of the infant daughter of Brother and Sister Knighton took place at the afternoon meeting. There was a large gathering of Salvationists at all meetings.

SPEAK IN WOODSTOCK.

Adjutant and Mrs. Spooner of the Salvation Army, Clarence street, addressed the congregation of the Woodstock corps at the meetings there yesterday assisting Col and Mrs. Miller of Toronto, who were present for the week-end services.

LITTLE GIRL INSTANTLY KILLED WHEN BROTHER FIRES SHOTGUN

Special to The Advertiser.

Blenheim, Nov. 16. — Mary Ann Wood, the 7-year-old daughter of Mrs. Alex. Wood of Erieau, was killed when a shotgun was discharged by her 11-year-old brother Harry.

During the absence of the mother, Harry got possession of a loaded gun which had been left in the kitchen by a boarder, Harry Galloway of Chatham, who is at present duck shooting in Erieau. Bringing the gun into the living-room, the boy pointed in the direction of his sister and pulled the trigger, evidently thinking the gun was not loaded.

The little girl received the entire charge in the side of the head, inflicting a wound which caused instant death.

Coroner Dr. Hanks of Blenheim was called, and after a preliminary investigation decided to hold an inquest. The jury will be empanelled tomorrow.

OUNCE OF ALCOHOL BRINGS LONG TERM

William Coyne Takes Three Months Instead of $200 Fine.

William Coyne, 652 Waterloo street will spend the next three months in jail for the privilege of carrying on his person one ounce of alcohol.

He was arrested last night at Carling and Talbot street with Patrick Riley. According to Constables Fraleigh and Piggott, Coyne attempted to get rid of the bottle of liquor when he threw it away upon their approach.

"I didn't have the bottle," Coyne pleaded with Magistrate Graydon.

Patrick Riley admitted to the magistrate that he was drunk and had been drinking on the street, but he could not definitely state who had given him the liquor.

"If you keep on drinking this stuff you will both be found dead some day," Magistrate Graydon declared. "The bottle didn't fall from the sky and the policeman say it belonged to Coyne. I will have to fine you $200 and costs or three months in jail."

Coyne, being unable to pay his fine, will take the three months. Riley was fined $10 and costs. He, too, was unable to pay his fine and will spend the next ten days in jail.

DOG TEAMS WILL TAKE MAIL TO FAR POINTS

Dog teams will take mail out of Quebec to the hinterland beyond the north shore of the St. Lawrence beginnig December 11. Such points as Old Fort Bay, Thunder River, Salmon Bay and Mutton Bay will receive mail three times in December, twice in January, February and March and once in April.

The dog teams leave from Betsiamites, Quebec.

This information has been received at the local post office.

NEW IRON FLAGPOLE NOW BEING ERECTED

An iron flagpole similar to the one that graces the parliament buildings in Toronto is in course of erection in front of the court house. The new pole will be 75 feet in height and will be surrounded in the summer months by a bed of roses.

The contract for the pole was let on Saturday to the Dennis Wire and Iron Co. for $190, including cost of erection.

DRUNKEN DRIVER ROLE BRINGS WEBB 7 DAYS

Four Constables Swear Prisoner Was Under Influence of Liquor.

Harold Webb, 27 years old, of 275 Wellington street, was sentenced to serve seven days in the common jail by Magistrate Graydon in police court this morning on a charge of driving a car while under the influence of liquor.

Webb was arrested Wednesday night at the corner of King and Richmond streets. The case was adjourned from last Thursday.

Webb pleaded not guilty to the charge in court this morning. He admitted, however, that he had had several drinks during the afternoon of Wednesday, many hours before he was arrested.

Four constables testified that Webb was decidedly under the influence of liquor when he was brought to the police station following his arrest.

LOTTERY CRAZE IS NOW SWEEPING EMERALD ISLE

Last week th epostal department announced that the lottery craze had reached Ireland and that one had been promoted there. Today it is stated that three more aredoing business. Duggans' Sweepstakes Michael Lennon, Martin Murray and Thomas Hannick are the lotteries that Canadians will be barred from entering. Lotteries are illegal in Canada.

RAISED AMERICAN BILL PRESENTED AT POSTOFFICE

Postal officials are watching for raised American bills. The financial branch reports that a United States' one-dollar bill, which had been raised to a twenty, had been presented at a certain post office.

It is not known how many such bills are in circulation, and postmasters have been warned to watch for them.

C. OF C. WORKERS PLAN "GET TOGETHER" DINNER

A "get-together" dinner of the teams taking part in the C. of C. membership campaign starting tomorow, will be held in the Tecumseh house tonight at 6:15. President Dowler of the chamber of commerce will preside at the gathering. The city will be thoroughly canvassed during the next two days for members.

PRISONER ABLY DEFENDS HIMSELF

Lou Slobasky Declares He Abused Radiator of Car, Not Officer.

Lou Slobasky acted as his own lawyer in police court this morning, and successfully defended himself against a disorderly conduct charge.

According to a police constable, Slobasky had used abusive language on the street, some of which was directed at the officer hilmself.

The language, the officer alleged, was so bad that he refused to repeat it in court. He wrote it on a piece of paper and submitted it to Magistrate Graydon.

Slobasky questioned the officer, brought forth a witness and then appeared in the witness box himself.

"I may have used abusive language to the radiator of my automobile, which I was filling at the time," Slobasky said. "I said nothing to the policeman except 'Good night.'"

"I will let you go with a warning," Magistrate Graydon replied. "Don't use offensive language in future, even to the radiator of your car."

SNOWSTORM AFFECTS SCHEDULE ON L. S. R.

Delays Unavoidable in Bad Weather, Manager Tait Declares.

Owing to the storm last night several trips were missed by the cars of the London street railway. These trips, says Leonard Tait, the general manager, are unavoidable in such weather and are not in any way due to lack of capable help or to an insufficient force as had been suggested in some quarters. He points out that this inconvenience will happen on any street car line in the winter time when there are storms, and is not in any sense peculiar to the London system.

Car No. 104 went off the tracks again today and had to be hauled back to the car shops for repairs. This is the cecond occasion on which this car, one of the big double truck cars, had done the same thing. Mr. Tait says it is due to some defect in the rear trucks, which, however, can be remedied in the car shops by the company's own staff of mechanics.

The tracks are now in better shape than they have been for some time, and the company has at present a larger staff busy on the tracks than it had at this time last year.

SOUTH LIBRARY POPULAR.

Showing a phenomenal increase in patronage since its opening on Oct. 20 the new south branch of the public library is becoming more popular daily. Over 200 new cards have been issued since the opening and 400 new books have been added to the shelves.

The branch is now one of the most completely equipped in the city.

KYRO BOYS MEET.

The members of the Kyro boys' club met at the Y. M. C. A. yesterday morning for Bible study under the leadership of Fred Warren, assistant boys' secretary of the Y. M. C. A.

JEWELRY

One Dollar Profit Sale

WE MAKE $1, YOU SAVE $10.00 TO $15.00

1,000 Strings French Pearls

(Purchase Extraordinary)

TWO-DAY SALE ONLY

DELTA, LA TAUSCA, TECLA, AND ORIENTA QUALITIES

Nationally advertised Pearls and sold the continent over for standard prices of $25.00 and $35.00 a string.

ONE DOLLAR PROFIT SALE **$10.95**

300 ONLY STRINGS, REGULAR $15, 2-DAY SALE PRICE **$5.95**

Canadian representatives of these famous Pearls are trying to make us maintain standard $25.00 price. Our reply: "These Pearls are now ours, we can give them away if we wish!"—My Jeweler.

Watch our windows for 2-day specials, saving you dollars for Christmas gifts.

JOHN A. NASH My Jeweler, Limited.

LONDON, WINDSOR AND AMSTERDAM

"Where you will eventually buy!"

MOTORS AND RAILS LEAD IN ADVANCE

Two Dozen New 1924 High Records Established on Wall Street.

Associated Press Despatch.

New York, Nov. 17.—While the volume of trading was nearly back to a normal basis this morning the main price movement continued upward. Speculative interest centered largely in the public utilities, motors and motor accessory shares which were conspicuous among the two dozen new 1924 high records established before noon. Considerable profit-taking was again in evidence in several sections of the list.

Advance Rumely preferred rose 3⅝ points to a new maximum price for the year. Good buying also was noted in the Wabash R. R. issues, Louisville & Nashville and Atlantic Coast Line. General Electric was the outstanding individual feature, soaring 7½ points above Saturday's close.

Call money again renewed at 2 per cent.

Exchange

Associated Press Despatch.

London, Nov. 17.—Bar silver, 33 9-16d per ounce.

Associated Press Despatch.

New York, Nov. 17—Sterling exchange easier; demand rates (in cents):

Great Britain, $4.60⅞.
France, 5.23c.
Italy, 4.31¼c.
Germany, 23.81c.
Canadian dollar at par.

LONDON STOCK EXCHANGE

Consols for money	58⅝
British 5 per cent loan	101
British 4½ per cent loan	97¼
Atchison	109
Baltimore & Ohio	67
Canadian Pacific	150
Chesapeake & Ohio	84½
Chicago Great Western	8⅝
Chicago, Mil & St Paul	34
De Beers	11⅝
Erie	29¼
do, 1st pfd	39½
Illinois Central	112⅝
Louisville & Nashville	101⅝
New York Central	114½
Norfolk & Western	121
Ontario & Western	23⅝
Pennsylvania	45½
Rand Mines	3
Reading	62¾
Southern Railway	71
Southern Pacific	101
Union Pacific	142
United States Steel	114

FINANCIAL NOTES

President Coolidge does not contemplate calling an extra session, but if one is necessary no consideration will be given tax changes until treasury surplus for the fiscal year ended June 30 is known.

Marland Oil of California brings in number two in Dominiuues, making 2,000 barrels.

Sharon Steel Hoop Company advances all rolled steel products $2 a ton.

Bradstreets finds sentiment vastly improved and better buying in many primary lines, despite rather slack reports as to retail and jobbing trades.

Goodyear negotiating for refunding of $50,000,000 of bonds at lower coupon rate.

Poland reaches agreement with treasury for refunding debt and accrued interest of $178,000,000.

COFFEE

Associated Press Despatch.

New York, Nov. 15.—The market for coffee futures closed at net declines of 55 to 75 points. Sales were estimated at 55,000 bags.

Closing quotations: Dec., $21.89; March, $20.35; May, $19.80; July, $19.15; Sept., $18.75.

Spot coffee was nominal.

EGG MARKET REVIEW.

Canadian Press Despatch.

Ottawa, Nov. 15.—The general tone of Canadian markets is very firm with a tendency for prices to advance on all grades of fresh. Receipts of strictly fresh eggs show a marked decrease, and in consequence supplies available are somewhat limited, and buyers in some cases find it difficult to fill their requirements.

Toronto—Fresh higher; jobbing fresh specials 69c; fresh extras 64c, storage unchanged. Poultry receipts much lighter, markets more steady.

Montreal—Egg prices unchanged. Price ruling at country points for turkeys 28c to 32c; chickens 17c to 25c; fowl 17c to 20c; ducks 15c to 18c; geese 18c to 20c.

Manitoba and Saskatchewan—Markets remain firm and unchanged.

Calgary—Egg market firm, unchanged. Poultry moving very freely; chickens 13c; fowl 8c to 11; turkeys 16c.

Vancouver—Firm; jobbing extras 68c; firsts 66c; seconds and pullets 50c.

Charlottetown—Receipts fresh light. Retailing extras 45c; firsts 42c; seconds 32c.

New York—Unchanged.

British cable (Prices shillings per ten dozen):

Liverpool, Nov. 15,—Market steady; best quality scarce; selected Irish 28 to 30; stored Irish 29; Argentine 17½ to 18; Danish eighteens 32½; Egyptians 12 to 12½.

OILS

Associated Press Despatch.

Liverpool, Nov. 17.—Kerosene No. 1, 1s 2d; kerosene No. 2, 1 3d.

Rosin—Common, 15s 9d.

Turpentine spirits, 62s.

WHEAT INSPECTIONS.

Canadian Press Despatch.

Winnipeg, Nov. 15.—Wheat inspections yesterday totalled 1,178 cars, including 464 of contract grade. Last year 1,948 cars were inspected. Coarse grain numbered 468 cars as against 364 a year ago.

COTTON

Associated Press Despatch.

New York, Nov. 15.—Cotton futures closed steady. Closing bids: Jan., 24.80c; May, 25.40c; Sept., 24.30c; Dec., 24.58c; March, 25.10c; July, 25.20c Nov., 24.56c.

Spot cotton closed steady. Middling uplands, 24.85c.

Associated Press Despatch.

Liverpool, Nov. 15.—Spot cotton was dull, with prices steady.

American middling, fair, 15.18d; good middling, 14.33d; middling, 13.93d; low middling, 13.18d; good ordinary, 12.18d.

The sales of the day were 2,000 bales, of which 1,600 were American. The receipts were 22,000 bales, including 8,900 American.

Futures opened and closed quiet.

DETROIT DISCOUNT RATE

Special to The Advertiser.

Detroit, Nov. 16. — Detroit clearing-house banks' uniform rate of exchange on Canadian currency for Monday will be at par.

HAY AND STRAW

Canadian Press Despatch.

Toronto, Nov. 16.—Hay, No. 2, per ton, $14.50, Toronto; No. 3, $12.50.

Straw—Per ton, $9.50.

BEFORE YOU SELL YOUR
EGGS AND POULTRY
GET OUR PRICES.
C. A. MANN & CO.
King St. tzx London, Ont.

How the Stocks Closed At Noon

New York

Reported for The Advertiser by Jones, Eastman, McCallum Co. New York, Nov. 17.—1:45 p.m.—Close.

Stocks:	Open	High	Low	Close
Ajax Rubber	10	10⅛	10	10⅛
Allied Chem	75	75	75	75
Allis Chalmers	62⅝	62⅞	62	62⅞
Am Ag Chem	14	14	14	14
Am Beet Sugar	43¾	44	43½	44
Am Can Co	149½	151	149½	150⅜
Am Car & Fdry	172	173⅞	172	173⅞
Am Hide, com	11⅞	11⅞	11⅞	11⅞
Am Ice	83	83⅜	83	83¾
Am Int Corp	32¾	33⅜	32¾	33⅜
Am Loco	83⅛	84½	83⅛	84⅜
Am Ship and	11¾	11¾	11¾	11¾
Am Smelting	84	85⅝	93	85⅝
Am Steel Fdries	40	40	39⅝	40
Am Sugar Refin	47½	48¼	47⅛	47⅞
Am Tel & Tel	129½	129½	129⅜	129⅜
Am Tob com., B	164¼	164¼	164¼	164¼
Am Woolen	62⅞	63	62	62
Anaconda Cop	39⅛	39½	39⅛	39⅜
Atchison, Top&SF	112¾	113⅜	112⅞	112⅞
Baldwin Loco	123½	125¼	123⅝	125½
Balt and Ohio	68¾	69¼	68⅝	68¾
Brooklyn Trans	33	34⅜	33	34
Bethlehem Steel	45	45½	44⅝	45
Butte Superior	18	18	18	18
Cal Pet	23¾	24	23¾	24
C. P. R.	152	152½	152	152½
Central Leather	16⅞	16⅞	16⅞	16⅞
Central Leather p	50⅛	50⅛	50⅛	50⅛
Cerro de Pasco	48½	48½	48½	48½
Chandler Motor	30⅞	31¼	30⅞	31
Chesapeake and Ohio	87⅛	87⅜	87	87
C., R.I.&P	39⅞	39⅞	39¼	39⅜
Chicago and Alton	6¾	6¾	6¾	6¾
Chicago & G. W.	8⅞	9	8⅞	9
do., pfd.	24¾	25¼	24¾	25½
Chile Copper	34¼	34¼	34¼	34¼
Chicago Cola	79¼	79¼	79	79
Col Fuel & Iron	41	42¾	41	42¾
Cont Can.	58½	58⅝	58½	58⅝X
Consolidated Gas	74¾	74¾	74	74
Con. Textile	3⅜	3⅜	3½	3½
Corn Products	38¾	38¾	38⅝	38⅝
Crucible & Co.	28½	28½	28½	28½
Crucible Steel	62½	64½	62½	64⅝
Cuba ane Sugar	14⅜	14¾	14	14⅜
do., pfd	61⅜	62⅜	61⅜	61¼
Cuban Am Sugar	30½	30½	29	29¾
Davison Chem	40⅝	40⅞	39	40⅞
Dome Mines	14⅝	14⅝	14⅝	14⅝
Dupont	132¾	132¾	132¾	132¾
Dela and Hudson	130	130⅜	130	130¼
Eator Axle	10½	10½	10½	10½
Erie Railway	29¾	30⅜	29⅜	30⅜
1st pfd	40	40	40	40
Fleischmann Co	82	82	82	82
Famous Players	86¼	87⅞	86¼	87½
Fisher Body	201	201	201	201
Fisk Rubber	10⅞	11½	10¾	11¼
General Asphalt	52	52	51	51¾
General Electric	268¼	276¼	268¼	274⅞
General Motors	59½	59½	58¾	58¾
Goodrich Rubber	32⅝	33½	32¼	33½
G Northern Ore	33½	33½	33⅛	33⅜
do, pfd	67¼	67⅜	67¼	67¼
Gulf States Steel	76	77⅞	76	77⅞
Houston Oil	72¼	72⅞	72¼	72½
Hudson Motors	28	28¾	27⅞	27⅞
Hupp Motors	15¼	16⅜	15¼	16
Inspir Copper	28½	28½	28⅛	28½
Inter Transit	31	31½	31	31
Inter Harvester	101½	101½	101¼	101¼
Inter M M	12⅝	12⅝	12⅝	12⅝
do, pfdl	42⅝	42⅝	42¼	42⅝
Inter Nickel	20	20	20	20
Inter Paper	51	51⅛	51	51
Invincible Oil	15⅜	15¾	15⅜	15¾
Kelly-Springfield	16¾	17	16⅝	16⅞
Kennecott Copper	49¾	50⅛	49⅝	50⅛
Lehigh Valley	69½	69¾	69⅜	69⅝
Lima Loco	65⅝	66½	65⅝	65¾
Maryland Oil	39	39	38½	38½
May Stores	98	100⅝	98	99⅞
Mack Truck	110½	111¾	110	110
Maxwell Motor A	73	74	73	73
do, B	27	27⅛	25¾	26⅝
Miami Copper	22⅝	22½	22⅜	22⅜
Middle States Oil	1⅝	1⅝	1⅝	1⅝
Mex Seaboard	19⅝	20	19½	19⅝
M. K and T	24¾	25¼	24½	24⅞
Missouri Pacific	25	25⅝	24⅞	25⅝
do, pfd	64⅝	66⅜	64⅝	66
Mother Lode	8½	8½	8⅛	8⅜
Moon Motors	20¼	20¼	20¼	20¼
National Lead	159¾	161¾	159¾	161⅝
New York Central	116⅝	117⅞	116⅝	117⅞
N Y-N Haven	28⅜	29¼	28	28⅜
Norfolk & West	124⅝	126¼	124¼	126¼
North American	34⅞	36¼	34⅝	36¼
Northern Pacific	67⅝	68	67¼	67⅞
Owen Bottle	42	42	42	42
Phillips Petroleum	36½	36½	36⅛	36⅛
Pan-American	55⅛	55⅛	55⅛	55⅛
do, B	53½	54⅛	53⅛	54⅛
Pennsylvania	46⅝	46⅞	46⅝	46⅞
Pacific Oil	54¼	54⅝	54	54
People's Gas	109	110⅛	109	110⅛
Pittsburg Coal	56¼	56¼	55⅞	55⅞
Pressed Steel Car	50¼	50¼	50¼	50¼
Punta Sugar	45⅝	46¼	45⅝	45⅝
Pure Oil	26¾	26¾	26⅛	26⅛
Railway Spring	129	129	129	129
Ray C Copper	15¾	15⅞	15¾	15¾
Reading	64⅝	65¾	64⅝	65½
Replogle Steel	14¾	15¼	14¾	15
Republic Iron	49½	49½	49½	49½
Reynolds Tobs	76½	76⅞	76¼	76¾
Remington T	44⅝	46⅛	44⅝	46⅛
Royal Dutch	45	45½	45	45⅜
Radio	35½	39¾	35¼	39¾
Sears-Roebuck	132¾	132⅞	132¼	132¼
Shulte Stores	10⅝	10⅞	10⅝	10⅝
Sinclair Oil	17½	17⅞	17⅜	17⅜
Southern Pacific	101⅞	102⅛	101⅞	102½
Southern Ry	72½	73½	72½	73
St Paul	14¼	15	14	15
do, pfd	24⅜	25¾	24⅜	25
Stan Oil, Cal	60⅝	60⅝	60⅜	60½
do, New Jersey	38	38	37¼	37¼
Stewart-Warner	57⅛	57½	57	57
Studebaker	40	40	39⅝	39⅝
St L and S F	49	50¼	49	49¾
Tenn Copper	7¾	7¾	7¾	7¾
Texas Co	42⅝	42¾	42¼	42⅝
Tex-Gulf Sulphur	83	83½	82½	83¼
Tex-Pacific Oil	10⅞	10⅞	10⅞	10⅞
Tex & Pacific	41	41	40¾	40¾
Timken Roller	37⅞	37⅞	37⅞	37⅞
Tobacco Products	67½	67½	67⅛	67⅜
Trans Oil	4⅜	4⅜	4¼	4¼
Union Pacific	145¼	146⅜	145	146½
United Drug	107	107	107	107
U S C I Pipe	13⅞	139	138½	139
United Cigar	53¼	53¼	53¼	53¼
U S In Alcohol	84¼	86¾	84¼	85¾
U S Rubber	36¾	36¾	36¼	36¾
U S Steel	114½	115⅜	114⅛	114⅞
Utah Copper	80	80	80	80
Vanadium Corp	27	28⅜	27	28
Vivandau, Inc	8½	9¾	8½	9¾
Wabash A	52⅛	55	51⅞	54⅜
do, com	18½	19⅜	18½	19½
Westinghouse	64¼	65	64¼	64⅞
White Motor	69¾	70	69¼	69¾
Wilson & Co	5⅛	5⅛	5⅛	5⅛
Willys-Overland	8⅛	8¼	8	8¼
do, pfd	65½	65½	64¼	64¾
Woolworth	111¼	112⅜	111¼	112⅜
Worthington	49½	50	49	50¼

NEW YORK CURB

Reported for The Advertiser by Arthur E. Moysey & Co. Ltd. Toronto.

Stocks:	High	Low	Noon
Acme Coal	65	65	65
Rurant Del	19	19	19
Goodyear	19½	19¼	19½
Reo Motors	17⅞	17⅞	17⅞
Radio com	7½	7	7½
Tob Products	3	3	3
Un Pro Sharing	6¾	6¾	6¾
Happiness Corpn.	5¾	5⅝	5⅝
Mining:			
Divide Extension	3	3	3
Eureka Croesus	7	7	7
Farmac	50	50	50
Premier	2½	2½	2½
Ton Divide	18	18	18
United Eastern	40	40	40
West End	50	50	50
West End	50	50	50
Oils:			
Anglo Amer	17⅝	17⅝	17⅝
Cities Service	169	168	168
Carib Syndicate	3	3½	3⅞
Engineers	4	4	4
Federal	24	24	24
Glenrock	27	27	27
Inter Pete	21	20¾	21
Imperial	109½	109½	109½
Mutual	12	11⅞	12
Prairie Oil	13½	212½	213
Vacuum Gas	80½	79⅝	80½
Pennock	12½	12½	12½
Stand of N Y	44⅞	44	44⅞
Stand of Ind	60⅜	60	60⅜
Stand of Ken	120	120	120

N. Y. CLEARING HOUSE.

Associated Press Despatch.

New York, Nov. 15.—The actual condition of clearing-house banks and trust companies for the week shows an excess in reserve of $4,540,610. This is a decrease of $106,983,870 compared with last week.

Toronto

Canadian Press Despatch.

Toronto, Nov. 17.—Trading in listed stocks on the Toronto Stock Exchange up to noon today was as follows:

Stocks:	High	Low	Noon
Atlantic Sugar	15⅜	15	15
Barcelona	21¾	21¼	21¾
Brazilian	54¼	53¾	53¾
Bell Telephone	138	138	138
City Dairy	56	55½	55½
Cons. Smelters	46½	46	46½
Consumers' Gas	170	169⅞	170
Dominion Canners	40	39½	40
Goodyear pfd.	89	88½	89
Industrial Alcohol	20½	20½	20½
Mackay pfd.	68	68	68
Saiesbook	40	40	40
Steel of Canada	82	82	82
Sterling Coal	42	42	42
Toronto Railway	113¼	113	113
Twin City	48	48	48
Winnipeg Raliway	27¼	27¼	27¼
do., pfd.	84½	84½	84½
Mines:			
Crown Reserve	50½	50½	50½
Dome	1450	1450	1450
McIntyre	1550	1550	1550
Hollinger	1465	1460	1465
Banks:			
Dominion	192	192	192
Imperial	185	185	185
Molsons	173½	173½	173½
Royal	233	233	233
Toronto	187½	187½	187½
Bonds:			
Penmans	98⅝	98⅝	98⅝

Reported for The Advertiser by Jones, Easton, McCallum. Toronto, Nov. 17.

Stocks—	Bid	Ask
Abitibi Power	56½	56¾
Atlantic Sugar	15	16
British-American Oil	35½	36
Barcelona	21½	22
Canala Bread	89½	91
British Empire Steel	1	1¼
do, 1st pfd	28	30
do, 2nd pfd	7	8
British Columbia Fish	22	23⅞
Brazilian Traction	53½	53⅝
Brompton Power	29½	31
Bell Telephone	137½	138
Can Pacific Railway	151½	153
City Dairy	55½	56
do, pfd	107	
Canada Car	47½	47½
do, pfd	88½	89½
Can Cement	86½	
do, pfd	104	
Dome Mines	182	
Dominion Canners	39½	39¾
Duluth-Superior	22	
Dominion Stores, pfd	33½	34½
General Electric	93	95
International Petroleum	20⅜	21
Imperial Oil	110	111½
Mutual Oil	11¾	12
Mackay	117¼	117¾
do, pfd	68	68¼
Maple Leaf	76	80
do, pfd	99¼	100
Steamship Lines	14	16
do, pfd	55	56
Smelters	45½	46½
Spanish River	103	
Steel Co of Canada, pfd	104	105½
Twin City Railway	47½	48½
Toronto Rails	112⅞	113
Winnipeg Electric	26¾	27¼
do, pfd	83	84½
Banks—		
Toronto	187½	
Molsons	173½	174
Royal	233	
Montreal	248	
Imperial	185	186
Commerce	195½	
Union	106	

STANDARD EXCHANGE

Canadian Press Despatch.

Toronto, Nov. 17.—The Standard mining exchange opened with a fairly active session, but few substantial changes were recorded. The market was firm, though advances were small. Buckingham sold at 6⅝; Hattie was up ¼ at 2⅛; Kirkland Lake up 1⅝ at 24¼ and Tough Oakes unchanged as leaders of gold group; silvers showed a number of fractional advances.

Reported for The Advertiser by Jones, Easton, McCallum. Toronto, Nov. 17.

	Bid	Ask		Bid	Ask
Apex	2¾	3¼	T O B'e	38¾	39½
Atlas	5½	6	Teck-H	118	119
Arg't	23	24	Thom K.	1	
Baldwin	2	2½	Vipond	123	124
Beatty	1¾	2¼	Vickers.	8	9½
Bucking	6⅝	6¾	W Tree.	3¾	4
Bidgood	6¼	6¾	Wasapika	1½	2
W D L	16¼	16½	W-Har	370	380
Clifton	8	9	Beaver.	21	21¼
Dome M	1430	1435	Capitol.	34	37
Goldale	17¼	17½	Coniag.	215	
Gold R	1¼	1½	Cr Res.	50½	51
Hattie	2⅛	2⅜	C Treth	74½	75
Hunton	5½	6	Everett.	6	6½
Hollin'r	1455	1465	Keeley	223	224
Inlian	3⅞	5	L Lor..	10⅜	10¾
Keora	9⅝	10	La Rose	4	8
Kirk'l	24	24¼	Lorrain	16½	17
Lake S	392	393	McKin..	10½	12
Moneta	14	16	Min C.	258	262
McInty'e	1544	1560	Ophir....	2½	
New R	23⅜	23¾	Nipiss.	600	610
Night'k	30	30	Peter L.	6⅛	8¼
Porc Cn	4	4½	Temisk.	19	19½
Preston	10	11	Trethew	17½	18
			Wett'fer	..	15½

FLOUR

Canadian Press Despatch.

Montreal, Nov. 16.—The outstanding development in the flour situation was the strong feeling that developed for winter grades, and prices advanced 10c per barrel and broken lots 20c per barrel.

The demand for all lines of millfeed is steadily increasing, and a fairly large business was transacted, and the market continues firm, although no local change occurred in prices.

Flour—Man. spring wheat patents, firsts, $9.20; seconds, $8.70; strong bakers, $8.50; winter patents, choice, $6.65 to $6.75.

Rolled oats—Bag, 90 lbs., $3.75 to $3.85.

Bran—Per ton, $30.25.
Shorts—Per ton, $32.25.
Middlings—Per ton, $38.25.

Canadian Press Despatch.

Toronto Nov. 16. — Manitoba flour, first patents, $9.20, Toronto; second patents,, $8.70, Toronto.

Ontario flour—$8.70, Montreal and Toronto; export, 48 shillings, c.i.f., cotton bags.

Bran—Per ton, $30.25.
Shorts—Per ton, $32.25.
Middlings—Per ton, $38.
Good feed flour—Per bag, $2.25.

Minneapolis, Nov. 15. — Flour unchanged to 15c lower; family patents, $8.25 to $8.35 a barrel; shipments, 37,773 barrels.

Bran—Per ton, $24 to $26.

LINSEED

Associated Press Despatch.

Duluth, Nov. 15. — Close: Linseed, Nov., $2.64½; Dec., $2.65; May, $2.72¼.

GOVERNMENT LOANS

Wood, Gundy & Company, bond dealers, Royal Bank Chambers, furnish the following prices and yields.

Year.	5½% Victory.		Yield.
1927	102.65	102.75	4.51
1933	106.20	106.30	4.64
1934	104.00	104.10	4.99
1937	108.65	108.75	4.60
	5% War Loan.		
1925	100.95	101.05	4.08
1931	102.10	102.20	4.58
1937	104.00	104.10	4.55
	5½% Renewal.		
1927	102.10	102.20	4.74
1932	103.20	103.30	4.98
	5% Refunding.		
1928	100.95	101.05	4.71
1943	102.20	102.30	4.81
	4½% Refunding.		
1944	96.90	96.90	4.75

STEAMER ARRIVALS.

Queenstown, Nov. 16—Baltic, from New York, for Liverpool.

Liverpool, Nov. 16.—Regina, from Montreal.

Liverpool, Nov. 15.—Montclaire, from Montreal.

Montreal

Reported for The Advertiser by McDougall & Cowans, Montreal, Nov. 17.

Sales	Stocks—	Open	High	Low	Close
100	Aoitibi	57	57	57	57
25	At Sugar	15	15	15	15
92	Bell Tel	138	138	137½	137½
40	B C Fish	23	23	23	23
935	Brazilian	54¾	54¾	54	54
75	Breweries	61⅞	61⅞	61½	61½
50	Brompton	30	30	30	30
50	Converters	82¾	83	82¾	83
5	Can C. pfd.	98½	98½	98½	98½
20	Detroit U	30	30	30	30
25	Dom Bridge	72½	72½	72½	72½
150	Dom Glass	118	118	118	118
240	Montreal P	181¾	181¾	181	181
75	Price Bros	35	35	34½	34½
5	St L F	66	66	66	66
51	Shawinigan	132	132	132	132
130	Smelters	45	45⅞	45	45¾
25	Spanish	102¾	102¾	102¾	102¾
180	Steel of C	82¼	82¾	82¼	82¾
650	Textile	65	65¾	65	65¾
75	Toronto R	113	113	113	113
45	Twin City	48	48	48	48
10	Winnipeg	27	27	27	27
220	Can Alcohol	20⅛	20⅛	20⅛	20⅛
110	Can Cotton	108	108	108	108
	Preferred:				
10	C C & F	89	89	89	89
4	Can St	55¼	55¼	55	55
77	B E St, 2nd.	8	8	7½	7½
8	H S Paper.	64	64	64	64
35	Cement	104½	104½	104½	104½
50	Goodyear	88½	88½	88½	88½
5	Ottawa P	102¼	102¼	102¼	102¼
20	Cuban Sugar	38	38	38	38
75	Winnipeg	84	84	84	84
10	Tucketts	98	98	98	98
25	At Sugar	40	40	40	40
	Banks—				
29	Royal	233	233	233	233
21	Commerce	194	195½	195	195½
5	Nova Scotia	265	265	265	265
9	Molsons	173	173	173	174
	Bonds:				
8000	V L, 1934	104	104	104	104

SIX ARE NOMINATED IN MAYORALTY RACE

Concluded From Page 1.

derson for the mayoralty. Subsequently, three other nomination papers were filled out by supporters of Ald. Anderson. These were signed by W. T. E. Wrighton, S. R. Manness, Charles Johnston, Thomas W. Cox, Paul L. Doig, and W. H. Shoebottom.

Ald. McKay and Ald. Douglass were named for the mayoralty as was Edward H. Johnson. The latter's papers, however, were not made out properly, an initial instead of his full name being given.

Though much support has been given this scheme to eliminate complimentary nominations in elections, only two nominations today were supported by more than two electors. These were the nomination of Ald. Anderson for mayor and of Dr. H. A. Stevenson for public utilities commission. Ald. Anderson had been a member of the council for one year, heading the polls in the aldermanic vote last election. Directly following the nomination, he went to the city clerk's office and filed his qualification papers.

Mayor Wenige has been in the council for three years, one year as alderman and two years as mayor. He was accorded an acclamation for the mayoralty last year.

"Has Ald. Anderson qualified?" asked Ald. Douglass when queried regarding his possible candidature for the mayoralty. When told that both Ald. Anderson and the mayor were ready to go to the post, Ald. Douglass declared that he appreciated the compliment, but would be either a board of education candidate, or would run again for alderman. Perhaps, he would not stand at all, he said.

Expresses Appreciation.

Ald. McKay expressed appreciation for the nomination as mayoralty candidate but declared today that he would be in the aldermanic field, and not come out in opposition to the two candidates who had qualified for the mayoralty.

Aldermanic nominations will be held in the various wards between the hours of 7:30 and 8:30 o'clock tonight. Ward one is at Simcoe street school; ward two at Talbot street school; ward three at the East End hall, and ward four at the city hall.

Separate School Board.

Four trustees were declared elected this morning to the separate school board by acclamation.

Those elected were: Joseph F. Pace, ward one; Albert H. Murphy, ward two; Edward J. Carty, ward three; Harry Ranahan, ward four.

The other members who will comprise the separate school board next year are: W. T. Groom, ward one; Joseph F. Nolan, ward two; Dr. P. J. Sweeney, ward three; T. J. Kiley, ward four.

Those members of the board who retired this year and did not stand for re-election were J. O'Loughlin, E. V. Hession and R. M. Burns.

Mr. Murphy, who has been chairman of the board for the past two years, was the only member to seek re-election.

Trustee O'Loughlin retires at the close of 38 years' continuous service on the board, while Trustee Burns had served for over 20 years.

Until two years ago an election had not been necessary for the separate school board for more than 25 years, trustees being elected year after year by acclamation.

M. P. MacDonagh was the returning officer this year for the separate school elections.

DUAL NATIONALITY IS ABOLISHED BY JAPAN

Associated Press Despatch.

Tokio, Nov. 17.—An imperial ordinance was published yesterday directing enforcement beginning Dec. 1 of a law abolishing dual nationality of Japanese born in Canada, the United States, Argentina, Brazil, Chile and Peru.

The bill revising the Japanese nationality law so as to do away with dual nationality was passed by both houses of the Japanese Diet on July 15 of this year. Under the old law a male Japanese born in a foreign country was permitted to renounce his Japanese citizenship up to the age of 17. If he failed to renounce his Japanese citizenship before that time he was subject to certain Japanese laws, including that of compulsory military service.

The revised law provides that Japanese born in foreign countries where birth gives citizenship shall lose their Japanese nationality from birth unless formal action is taken to preserve their rights to Japanese citizenship.

OTTAWA SHIVERS.

Ottawa, Nov. 17.—With the thermometer dropping down 25 degrees to 10 above zero within a few hours, Ottawa shivered here last night under a biting northwest wind.

DOMINION TEXTILE LEADS MARKET

Weak Spot in Trading at Montreal Proves To Be Consolidated Smelters.

Canadian Press Despatch.

Montreal, Nov. 17.—Trading on the local stock market was only moderately active this morning with Dominion Textile one of the most active issues. It was likewise strong, rising 1⅞ to 65¼. The weak spot was Consolidated Smelters which fell to 45⅞ after closing at 47 on Saturday. Declines were more numerous than advances including Brazilian, off 1 to 54; Montreal Power, off ¾ to 181; National Breweries, off ¼ to 61¾; Price Brothers down ½ to ¾, and Spanish River common down ½ to 102¾. Abitibi was strong, however, rising ¾ to 57. The balance of the list was practically unchanged.

GOODYEAR MOVES UP ON MARKET

Some Recessions Noted at Toronto, But Leaders Hold Firm.

Canadian Press Despatch.

Toronto, Nov. 17.—The Toronto stock exchange opened with a very quiet session this morning. The market was weaker and some recessions were shown. Goodyear preferred was an exception, gaining ¾ at 89. Railway moved to a new high at 113¼, but at noon was

MURRAY'S

"GIVE-UP" Shoe Sale

Monday and Tuesday will be special "Give-Up" days. We will sacrifice profit and offer values you cannot duplicate.

NO RESERVE

Everything Marked Plain.

An Absolute "Give-Up" Sale.

PLEASE SHOP EARLY

HI-SHOES
Black Kid or Brown Calf; worth up to $9.50 ..... $5.95

PUMPS
Black, Brown and Suede; worth up to $13.50 ..... $5.95

OXFORDS
Be sure and get your pair of these. Two special prices.
$4.45 and $5.95

MEN'S HI-SHOES AND OXFORDS
some worth up to $11.00.
"Give-Up" prices
$3.95 $5.95 and $6.95

BOYS'
Treadrite and Chum Shoes.
$3.95 and $4.29

GIRLS'
Hurlbut, Nursery and other good lines.
$2.69 and $3.19

RUBBERS from
79c to $1.29

MURRAY'S
180 DUNDAS ST.

BRUTAL MURDER AGAIN REVEALED

Body of F. Genesee, Hamilton Taxi Driver, Found by Workman.

Canadian Press Despatch.

Hamilton, Nov. 16.—The mystery surrounding the disappearance of Fred Genesee, 136 Balmoral avenue north, taxi driver, was solved Saturday morning when workmen found his body on the mountainside, a half mile east of Stoney Creek. Genesee was murdered, and the circumstances of his death are similar to those surrounding the murder of Joe Baytolzae, whose remains were found on the mountain near Albion Falls a week ago. Revenge is believed to be the motive in both cases. Genesee, it is expected, was friendly with the police. A change belt containing about $5 was found on Genesee's body. Examination showed that he had been brutally treated. A rope was wrapped around his neck five times. There was a bullet hole through his wrist, and one eye was either gouged out or blown out by a bullet fired at close range. A towel was used to strangle him, and there was evidence of a blow being struck on the head by a blunt instrument. In the Baytolzae case the head of the victim was severed from the body.

LONDONERS ARE LOSERS WHEN COTTAGES LOOTED

About Twenty Summer Homes at Grand Bend Entered by Thieves.

Special to The Advertiser.

Grand Bend, Nov. 16.—About 20 cottages on the London side of the summer resort here have been entered and, hundreds of dollars' worth of clothing, bedding and foodstuffs stolen. Discovery of the robbery was made by a Londoner who came to his cottage for the week-end, and investigation showed that the thieving had been general.

County Constable W. B. Oliver, assisted by Provincial Officer Albert Whitesides of Hensall, is at work on the case, and some important clues have been unearthed.

Last fall some of the cottages were entered and considerable property removed, but not to the wholesale extent of this year. At that time Constable Oliver had little in the way of clues, but by persistent effort he finally secured necessary evidence to secure conviction of the thieves. Londoners have great faith in his ability to clear up the present case, and some arrests are expected shortly.

LEADERS WILL SPEAK IN W. HASTINGS FIGHT

Hon. Arthur To Speak For Porter—Premier To Appear.

Canadian Press Despatch.

Ottawa, Nov. 15.—Right Hon. Arthur Meighen returned to the city this morning from the west.

The opposition leader expects to address the constituents of West Hastings, on behalf of the Conservative, E. Guss Porter, on the 18th, 19th, 20th and 24th instant.

The date fixed for the visit of Premier Mackenzie King to this riding is November 24, the day before the electors mark their ballots.

G. PASHA WITHDRAWS RESIGNATION AT CAIRO

Demonstrative Crowds Cheer Minister—Destroy Opposition Plant.

Associated Press Despatch.

Cairo, Egypt, Nov. 16.—Gagloul Pasha today withdrew his resignation as premier, which was presented in the chamber of deputies Saturday.

Students left their books yesterday and joined with thousands of other persons who ceased work to parade the streets, cheering Gagloul. Numerous political speeches were made, urging the party leaders to proceed to the palace and beg the king not to accept the premier's resignation.

One crowd of demonstrators attacked the premises of Al Kashkoul, a comic illustrated weekly, which has consistently caricatured Gagloul and his colleagues, and wrecked the plant and set fire to the paper supplies in the building.

STOLEN CAR BRINGS DEATH TO TWO ROCHESTER MEN

Associated Press Despatch.

Rochester, N. Y., Nov. 15.—Two men, Eugene Schnable, 26, and Otto Ettna, 22, both of this city, were killed today when a stolen automobile in which they were riding was struck by an express train at Gates Crossing.

KITCHENER CITY HALL IS OFFICIALLY OPENED

Kitchener, Nov. 16.—Kitchener's new city hall, costing $350,000, was formally opened Saturday afternoon by His Honor Lieutenant-Governor Harry Cockshutt, in the presence of a large gathering.

Congratulations were extended to the city by the lieutenant-governor and Mayor Hiltz of Toronto, both of whom declared that the building was another indication of the progressive spirit of the citizens.

In the evening the Kitchener city band provided a community dance near the new city hall, in which many persons participated until a late hour.

TRUCK DRIVER KILLED.

Associated Press Despatch.

Niagara Falls, N.Y., Nov. 15.—John Smithson, of this city, was instantly killed today when a truck he was driving was struck on a level crossing by a Michigan Central train. The body was badly mangled.

Kaiser Threatened Suicide When Chancellor Resigned

Former German Ruler in Pathetic Note, Threatens To End Life.

APPEALS FOR FAMILY

Associated Press Despatch.

Berlin, Nov. 16.—A story of how former Emperor William threatened to commit suicide is revealed in a book written by Theodore Wolff, editor of the Tageblatt, dealing with Germany's policy during the chancellorship of Von Buelow.

Emperor William had in 1909 induced Emperor Nicholas of Russia to sign a treaty of alliance which pledged Germany to aid Russia in Europe, but not in Asia. Von Buelow disapproved of the treaty, and orally tendered his resignation. Thereupon William wrote Von Buelow a pathetic letter, in which he said the chancellor's resignation gave him such a shock that he had collapsed, and he feared he would have a serious nervous illness.

In the letter the kaiser reminded Von Buelow that to please him he had ridden in Tangier on a strange horse, notwithstanding his crippled left arm, and the horse had nearly killed him.

"I rode among the Spanish anarchists," said the letter, "because you wanted me to and because your policy would benefit by it; and now after I have done all this you wish to leave me. If you now disavow your policy I should be made to look ridiculous, which I cannot survive."

Then comes a postcript saying: "The morning after the receipt of your resignation you will not find your kaiser alive. Think of my poor wife and children."

Von Buelow, according to Wolff, finally withdrew his resignation, and his reward, the writer declares, came three years later, when the kaiser dismissed him with the remark, "I have chased the scoundrel away."

Pays Out $2,000 To Catch Train

Canadian Press Despatch.

Vancouver, Nov. 15.—Congressman Albert Johnson of Washington stepped into a taxicab at Seattle last night and directed the driver to speed over the international boundary to Vancouver to make connections with a train for Montreal. Canadian customs officials refused to allow the cab to cross the border without the regular procedure which would have required several hours. Having only an hour to make the train, thirty miles, away, Representative Johnson purchased the taxicab on the spot for $2,000. As owner of the machine Congressman Johnson was free to proceed without the bond required from an occupant of a rented machine. He was accompanied by his daughter.

BELLEVILLE OPERATOR DIES.

Belleville, Nov. 16.—William G. Pearce, a telegraph operator, whose home is in Hamilton, died in the hospital here today, the victim of a stroke. He was 66 years of age.

FARMER INJURED BY ANGRY STEER

Has Skull Badly Fractured by Animal Near Ridgetown.

Special to The Advertiser.

St. Thomas, Nov. 16.—An elderly man named Tinlin, farming near Ridgetown, is in the Amasa Wood hospital in a critical condition as a result of being attacked Saturday afternoon by an angry steer.

Tinlin and others had herded a herd of cattle in the yards at Ridgetown. One of the animals broke from the herd and raced down the track. Mr. Tinlin ran in front of the frightened animal. Instead of stopping, the frightened beast charged the man, striking him full on the chest, so that he fell on his back, his head coming in contact with one of the rails.

The skull is fractured so seriously that his recovery is doubtful.

Three Hundred Die In Quake

Associated Press Despatch.

Batavia, Java, Nov. 15.—The death toll in the earthquake which shook the central portion of the island of Java last Wednesday is estimated in official circles at 300, although private reports indicate that as many as 600 persons may have perished.

Six villages are completely isolated by floods. The damage to private property at Wonosobo exceeds $120,000.

MRS. W. G. HARDING SPENDS COMFORTABLE NIGHT

Associated Press Despatch.

Marion, Ohio, Nov. 16.—Mrs. Florence Kling Harding, who has been seriously ill at the home of friends here for the last several weeks, was weaker today, although she had a comfortable night, a bulletin issued by her physician, Dr. Karl Sawyer, said

RED ROSE TEA "is good tea"

Next time try the finest grade—
RED ROSE ORANGE PEKOE

T-6

HAMILTON ALDERMAN ASKS ACCOUNTANT'S RESIGNATION

Canadian Press Despatch.

Hamilton, Nov. 15.—Today Alderman Brayley made a demand for the resignation of R. J. Menary, city accountant, on the ground that he was responsible for the fact that a clerk in his department was able to steal $500 in small amounts over a long period. He also wants to have Assessment Commissioner MacLeod retired on a pension.

HEAD STUFFED BY CATARRH? USE A HEALING CREAM

If your nostrils are clogged, your throat distressed, or your head is stuffed by nasty catarrh or a cold, apply a little pure, antiseptic, germ destroying cream into your nostrils. It penetrates through every air passage, soothing inflamed, swollen membranes and you get instant relief.

How good it feels. Your nostrils are open. Your head is clear. No more hawking, snuffling, dryness or struggling for breath. Get a small bottle of Ely's Cream Balm from any druggist. Colds and catarrh yield like magic. Don't stay stuffed up. Relief is sure.—Advt.

BEECHAM'S PILLS
Safest and best family medicine

THE · BUILDING · OF · THE · DOMINION

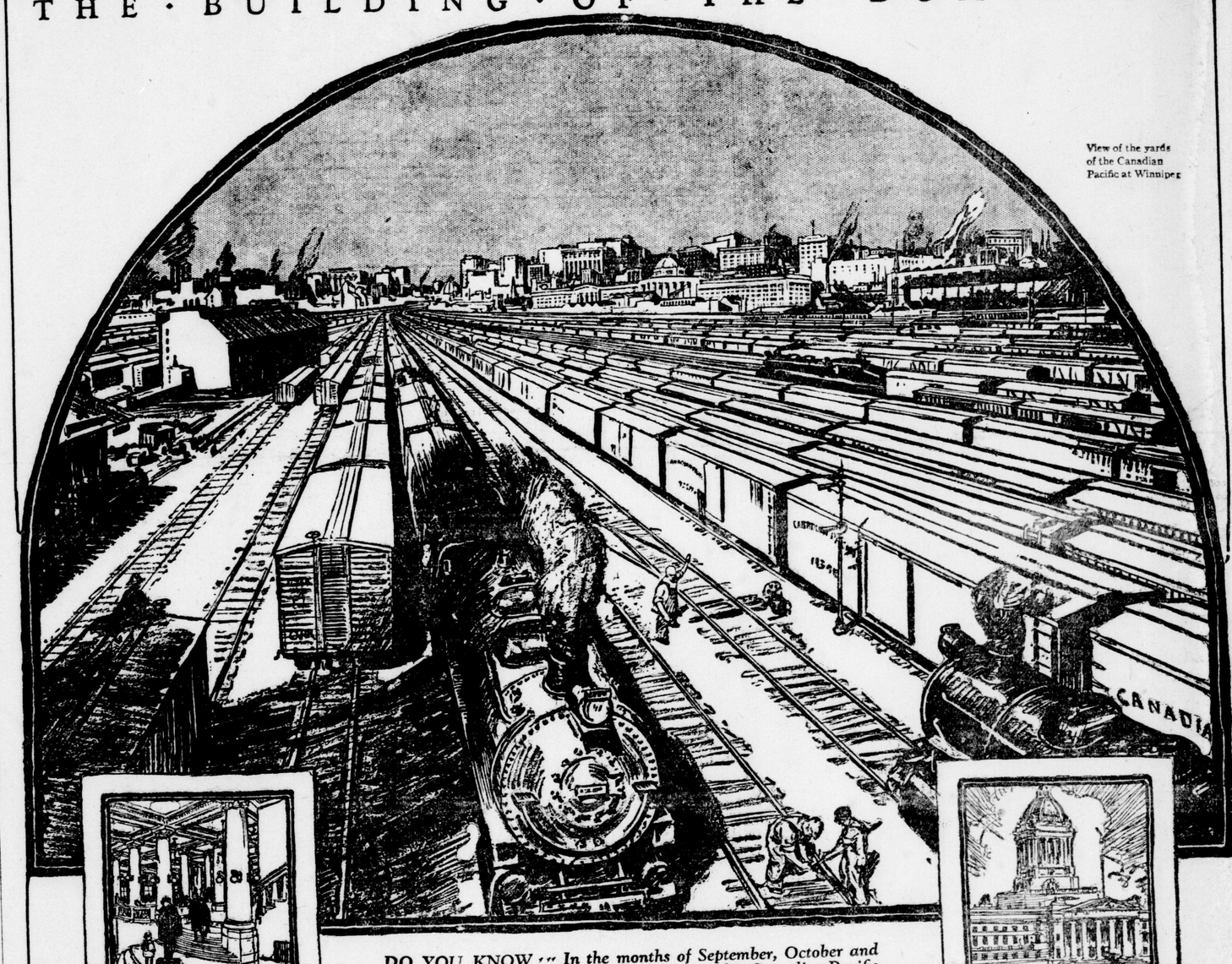

View of the yards of the Canadian Pacific at Winnipeg

Rotunda, Royal Alexandra
Canadian Pacific Hotel at Winnipeg

DO YOU KNOW ... *In the months of September, October and November, 1923, the amount of grain inspected in Canadian Pacific cars at Winnipeg was 145 million bushels. The total inspected at Winnipeg, during that period, was 238 million bushels—68 million more than all the grain inspected at Minneapolis, Duluth and Chicago put together.*

Parliament Buildings Winnipeg

The Grain Centre of the Empire

THE start of Winnipeg's rapid growth to the proud position she occupies today, dates from the laying of the first rails across Canada by the Canadian Pacific.

From the very first development of that great grain empire, when the riches of the prairies were first uncovered, Winnipeg, midway on the highway between the oceans, became the distributing centre and the grain market of the West.

Many years ago the Canadian Pacific showed their faith in Winnipeg's future by building then the Royal Alexandra, one of Canada's largest and finest hotels.

Measure Winnipeg's importance in the world of commerce by the miles of trackage required for her growing trade.

The Canadian Pacific yards at Winnipeg, consisting of 303 miles of track, are the largest in the world! Supplementing the terminals are the extensive Canadian Pacific car and locomotive shops covering an area of 143 acres.

This is a gauge, truly, of the magnitude of the Western empire of which Winnipeg is the centre. It explains the massive structures that house Winnipeg's great mercantile firms and the industrial plants that have sprung up to serve the growing population of the plains.

Yet Winnipeg's strength lies not in her piles of concrete and steel, but in the men that guide her business affairs. Winnipeg shows an enterprise in business and aggressiveness in merchandising that is an example for the world.

CANADIAN PACIFIC
It Spans the World

9

Hear

Mr. Frank Oldfield

Popular Canadian Baritone

appearing in concert at
Talbot St. Church
on Tuesday, Nov. 18

and hear in your own home on

Brunswick Records

Get these two Records and hear these four delightful selections.

No. 2522 "There's a Land." "The Floral Dance."

No. 2523 "The Ragged Vagabond." "I Passed By Your Window."

Phone Us To Send You These Two Companion Records—Or Call In and Hear Them.

Crawford Piano Company
296 DUNDAS STREET.

EXPLOSION OF STILL IS FATAL TO OWNER

Rochester Butcher Killed and Shop Wrecked—Entire Vicinity Threatened.

Associated Press Despatch.

Rochester, N.Y., Nov. 15.—Anthony Coffaro, 50, a butcher, was killed, and an entire neighborhood threatened with destruction by fire today, when a still in the rear of his store exploded.

Coffaro's wife and eight children, two of them blind, were trapped on an upper floor and were rescued only after a street car motorman had risked his life in the burning structure.

The force of the blast blew out the rear of the Coffaro store. Stores adjoining were quickly ignited and firemen battled for more than an hour before the fire was brought under control. Firemen discovered four stills in the wrecked rear room.

AMUSEMENTS

GRAND

STARTING TONIGHT AT 8:15

2:15 — TWICE DAILY TUES. AND WED. — 8:15

Douglas Fairbanks in The THIEF of BAGDAD

This beautifully fanciful story was born of a poet's dream in Araby and made into an entrancing reality by Douglas Fairbanks.

It breathes the spirit of imaginary worlds where the unusual is usual, the impossible is possible, and Romance and Adventure are Life, Itself.

You will see The Thief fly through the clouds on a Magic Carpet, soar past the moon on a Winged Horse, and out of the ground, with a magic seed create a gigantic army.

This production will positively not be shown anywhere else in this city, this year

"Happiness Must Be Earned"

NOTE—This is a specially organized company of musicians, mechanicians, equipment—a replica of the presentation at the Drury Lane Theatre, London, and Liberty Theater, New York—with the same colorful atmospheric effects, symphony orchestra of twenty, original score, Mohammedan chanter and full scenic investiture.

PRICES—NIGHTS ..... 50c, 75c, $1 and $1.50
MATINEES ..... 50c, 75c and $1.00

A SUGGESTION TO THE PUBLIC—That seats be obtained in advance, thus avoiding the long lines in the lobby at the time of the performance.

THURSDAY — FRIDAY — SATURDAY

EVENINGS AT 8:15. SATURDAY MATINEE AT 2:15

THE INTERNATIONAL SINGING STAR

Gerald Griffin

IN HIS GREAT COMEDY SUCCESS of TWO CONTINENTS

"THE ROSE OF KILLARNEY"

By RALPH THOMAS KETTERING

HEAR GRIFFIN SING HIS ENCHANTING MELODIES

NOTE—In order to introduce Gerald Griffin on his first appearance in London, theatregoers will receive the exceptional offer of TWO SEATS FOR THE PRICE OF ONE for his opening performance Thursday night ONLY, Nov. 20 (except gallery seats).

Evenings, 50c, 75c, $1.00, $1.50. Sat. Mat., 25c, 50c, 75c.

BOX OFFICE SEAT SALE NOW OPEN.

— THE NEW —

MAJESTIC

REOPENING

NEXT MONDAY, NOV. 24

with a permanent engagement of the

MAJESTIC PLAYERS

Under Direction of

C. A. SCHAUFELE AND F. CUMMINGS

— IN —

"Just Married"

The comedy that broke the world's record for laughs, by the author of "Abie's Irish Rose."

WED. & SAT. MATS., 25c, 35c
EVENINGS, 25c, 50c and 75c

"WE BRING BROADWAY TO YOU!"

LOEW'S

Clean, Wholesome Entertainment.

VIOLA DANA

In the Laugh of the Year

'Along Came Ruth'

Vaudeville Par Excellent,

NAT S. JEROME

IN A SENSATIONAL IRISH-HEBREW COMEDY PLAYLET

Our Children

And Two Other Big Feature Acts.

Colborne Street Anniversary Supper and Entertainment

TUESDAY EVENING, NOVEMBER 18.

Artists:

Contralto Soloist, Mrs. Cameron McKenzie, of Kincardine, late of Calgary.

Reader, Miss Lila Grant.

Tenor Soloist, C. H. Telfer of First Methodist Church.

Supper and entertainment, 50c.

Supper served at 6 p.m. sharp.

COME AND BRING YOUR FRIENDS. b

FRANK OLDFIELD

Baritone—Brunswick Record Artist.

ELGAR LADIES' QUARTET

Talbot St. Baptist Church

CHOIR CONCERT

Tuesday, Nov. 18, 8:15 p.m. 21u

St. Andrew's Presbyterian Church.

SERVICE OF PRAISE

TONIGHT at 8 o'clock.

AGNES ADIE

Renowned Dramatic Soprano, Brunswick Record Artist.

MRS. CHARLES IVEY

Solo Violinist.

CHOIR AND SOLOISTS.

TICKETS FIFTY CENTS.

CHARLES E. WHEELER, F.C.C.O.
20c Organist and Director.

ARENA

SKATING AFTERNOON AND EVENING.

Afternoons: Children 15c, Adults 25c.
Evenings 35c. 17n

BAZAAR.

ALL SAINTS' CHURCH,

Corner Inkerman and Hamilton Road. Tuesday, Nov. 18, at 7 p.m., and Wednesday, Nov. 19, afternoon and night. All kinds of fancy and useful articles, home cooking, etc. Admission free. Hot supper served Wednesday at 6 o'clock. 35 cents. 21u

BAZAAR

Alma Block, Tuesday, Nov. 18. Ladies' Auxiliary, B. of R. T., 2 till 10 p.m. Chicken lunch, 35c. Fancy stalls, home cooking, aprons and handkerchiefs, country store, orange tree. Admission free. 21u

BEGINNERS' NIGHT

Tuesday, Nov. 18, to snappy music at Arcadia Roller Rink. Competant instructors for those wishing to learn. "Any ice skater can roller skate." Phone 3474W. 21u

MONUMENTS

CONSULT your family funeral director about the new Automatic Concrete Sealing Burial Vaults.

AMUSEMENTS

BAZAAR

The Edith Cavell, L. O. B. A., No. 285, in Ulster Hall (over Gas office), Wednesday, Nov. 19, at 3 o'clock. All kinds of fancy and useful articles, home cooking, country store, etc. Hot supper served at 5:30. Admission free. b

MEETINGS

LONDON and Middlesex Historical Society. Tuesday evening in Public Library. Speaker—Andrew Stevenson, on "The Evolution of an Ontario Village." Public invited.

MAY QUEEN Rebekah Lodge, No. 5, will meet tonight. Mrs. Nellie Dundas, N. G.; Mrs. Betty Dundas, R. S. Visitors welcome.

THE thirty-first annual meeting of the Children's Aid Society of the City of London and County of Middlesex will be held at the Society's Shelter, the Thomas Alway Hall Home for Children, 109 Wharncliffe Road South, on Tuesday, November 18, at 3:30 p.m. Election of officers and general annual business will be transacted. The public are cordially invited to attend. The public are also invited to be present at the opening of the new infants' ward at the Shelter from 2 p.m. to 3:30 p.m. on the same date.

FEMALE HELP WANTED

WANTED — Housekeeper for elderly couple, widow preferred. Apply Mrs. W. J. Best, Sparta, Ont.

WANTED—Men and women to earn $5 to $25 weekly at home. No canvassing, experience unnecessary; distance immaterial. For particulars, address The Auto Knitter Hosiery Co., Ltd., Dept. C. 13, Toronto.

HELP WANTED

LEARN BARBER TRADE at Canada's best and oldest established school; we pay you while learning and give you post graduate course free; positions secured when course completed; write for catalogue. Molar Barber College, 198 East Queen St., Toronto.

MAKE MONEY at home writing showcards; we instruct and provide work. Kwik Showcard, 63 Bond U. Toronto, Can.

SITUATION WANTED

EXPERIENCED farm hand wants employment on farm; married man. Apply Box 36, Advertiser.

BUSINESS OPPORTUNITIES

BAKERY, confectionery, including property; no opposition; $6,000 cash. Apply Box 32, Advertiser.

BAKERY, with up-to-date fixtures and equipment, good location, good business prospects. For further particulars, apply Box 29, Advertiser.

EAST LONDON grocery business for sale. Sydney Smythe, Business Broker, Market Lane.

ESTABLISHED good-paying women's ready-to-wear business desires to enlarge its present quarters. Would consider man or woman as half partner. Capital required, $3,000 to $5,000 cash. Experience desirable, but not necessary. Write P. O. Box 195, London, Ont.

MUSICAL INSTRUCTION

ALFRED W. ANDERTON, organist St. James' Anglican Church, vocal, piano, organ. Phone 43J.

BLUETHNER, W. A.—Pianist, beginners and advanced pupils. Studio, 293 Princess Ave.

CHARLES E. WHEELER, F.C.C.O.—Instruction, all grades, piano, organ, singing, harmony and counterpoint; teaching resumed Sept. 5. Studio, 429 Waterloo St.

CORA BRENNAN, concert violinist and teacher, pupil of Victor Huzdo, New York city. Mason & Risch studios or phone 1674W.

CRESSWELL, JAMES — Teacher of violin, band and orchestral instruments, 478 King St.

GLADYS LOWES, A.T.C.M. — Piano, theory. Mason & Risch Studios. Phone 8673.

HARRY T. DICKINSON, organist St. Paul's Cathedral; vocal, organ, piano. Phone 8473J.

JEAN WALKER—Instruction dramatic art, concert engagements. Institute Musical Art.

JOHN LORD, 610 Emery St.—Piano theory, harmony. Institute of Musical Art.

MARY WESTON, pianist, Fletcher method taught. 64 Stanley St. Phone 3422W.

MINNIE DOBBYN, dramatic art, children's classes. Institute of Musical Art. Concerts accepted. Phone 4723W.

PIANO—Beginners and advanced pupils. Examinations. Miss J. Steele, I.M.A.

PIANO — L. D. Carpentier, teacher piano, theory, harmony and jazz. 89 Hamilton road. Phone 5532M.

READING and dramatic art. Gwendolyn Anthistle. Studio, Woodman Bldg., 476 Richmond. Phone 698W.

R. POCOCKE, teacher of violin, 'cello; pupils received in theory, harmony and counterpoint. For terms, 379 King St. Phone 3600.

SYDNEY G. MARTIN—Piano, organ, harmony. Studio 476 Richmond St. Phone 1126J, 1101.

VOCAL—J. Lesya Frederick, private vocal instruction, beginners or advanced; terms moderate. For appointment, phone 5770W.

ENTERTAINERS.

FRED T. GILL—Comedian, clean, peppy songs, teachers of elocution. Write 387 Central Ave.

LONDONIAN Mixed Quartet. 87 Wharncliffe Road South, London.

SUNSET Male Quartet and Fred T. Gill, comedian, for a clean, clever entertainment at your harvest home. F. Ball, 582 Oxford St., London. Phone 5901W.

MELODY FIVE ORCHESTRA—Dances, parties, etc. May Lethbridge. Phone 5732W.

BORN- MARRIED, DIED

BORN.

COLEMAN—To Mr. and Mrs. Ernest Coleman, 192 Duchess avenue, on Thursday, Nov. 13, 1924, at Victoria Hospital, a son.

HAMPTON—At Bethesda Hospital, on Nov. 14, to Mr. and Mrs. Sydney Hampton, of 42 Arundel St., a son (William Robert).

DIED.

CHITTICK—Mrs. Margaret Chittick, wife of the late George Chittick, age 82 years, died Nov. 15, 1924, at the residence of her son-in-law, George Mansbridge, 105 Bruce street.

Funeral Monday at 3 p.m. Service at 2:30 p.m. from the above address. Interment at Woodland cemetery. Friends and acquaintances please accept this intimation.

SUMMERS—At Bethesda Hospital, on Sunday, Nov. 16, 1924, infant daughter of Mr. and Mrs. George Summers of 931 Lorne Ave.

Funeral private from the Oatman Funeral Home, King and Colborne Sts., on Monday afternoon. Interment in Woodland Cemetery.

WOODBURN—At her late residence, 528 Ottaway Ave., on Saturday, Nov. 15, 1924, Elizabeth, widow of the late Delhi Woodburn, aged 66 years.

Funeral services on Monday, Nov. 17, at 2 p.m. Interment in Woodland Cemetery.

IN MEMORIAM.

C. V. ANDERSON, former president of Alert Club, accidentally killed Nov. 15, 1922.

—Members Alert Club.

LOGAN—In loving memory of Mary E. Logan, who passed away two years ago today, Nov. 17, 1922. Gone but not forgotten.—Bernice, Fred, Helen, Aunt Millie, Hannah, Maude, Pearl and Clifford.

REAL ESTATE

FOR SALE or exchange for small modern house, well located in London, fine modern residence in good village with an acre of ground. Apply Box 33, Advertiser

NORTH—Waterloo St., semi-modern cottage, between St. James and Oxford St. Phone 4619.

RED brick cottage, 6 rooms, modern, Arundel St., south Hamilton Rd.; $4,000, $500 cash, balance $39 a month. J. W. G. Winnett.

SEE THE LONDON LOCATORS.
North—$5,350; rug brick bungalow, low tax district, 3 bedrooms and bath, furnace, wired for stove, fireplace, oak floors, etc. South—Rug brick bungalow, 3 bedrooms and bath, 3 clothes closets and 1 linen closet. A fully modern house; oak floors, etc., on paved street, good locality. Price $6,000; terms. Own your own home before winter comes. A pleasure to show you our listings. Our renting business is growing.

BAINARD & COATES
Moore Building, King and Talbot Sts.
Phones, Office 7041W, Res. 5483W, 2202J.

8-ROOM frame, hydro, water, garage, ½ acre of land, $3,000; also some lots, central, to exchange. Houses to rent. J. C. Alexander, 119 King St.

FARMS

FOR SALE—100 acres, Oxford County, mile north of Ingersoll, first-class land and buildings, fine location. John Shearon, Route 2, Ingersoll.

ONTARIO—700 choice farms; catalogues sent free on application. Thomas Myerscough & Edy, 226 Darling St., Brantford. Bell phone 1233J.

SEE THE LONDON LOCATORS.
Near cement highway, on edge of city, 3 acres good land, new frame 8-room cottage, barn 14x18, henhouse 8x18, low taxes. Price $4,500, or will trade for cheap house inside city. Also 5 acres, close in, good house, barn 20x30, large poultry houses, well painted, garage, etc, fine lot of fruit. This fine locality, its fruit, good buildings, with hydro, make this a very attractive buy. Price $8,000. Also 65 acres, 4 miles out, red brick house, furnace, bathroom, good barns and silo, implement shed and hogpen, choice land, well fenced. Price $8,500. You will agree it's worth the price. A pleasure to show you our listings.

BAINARD & COATES
Moore Building, King and Talbot Sts.
Phones, Office 7041W, Res. 5483W, 2202J.

HOUSES AND FLATS TO LET

CENTRAL—South, 2 new spacious apartments, 5 and 7 rooms, balconies, grounds, garages, laundry; $55 and $65. Phone 7054. References.

CHOICE houses and apartments, $25, $30, $35, $40, $45, $50, etc. Some with option to purchase. Sam D. Campbell, realtor, insurance, 422 Richmond, "The Hub."

COTTAGE in Manor Park to let. W. G. R. Bartram, 59 Dundas St.

DUNDAS East—Choice, strictly modern, lower and upper duplex, entirely separate. Rent reasonable. Phone 5775.

EGERTON ST.—Modern electric fireplace, 3-piece bath, three bedrooms, gas, wired for stove, garage, rent reasonable to good tenant, possession anytime. Phone 5564W. 159 Egerton.

GOOD comfortable cottage, $22 per month, 75 Wharncliffe Road, South London. Cottage, east end, 2 bedrooms, electric light, 1088 Florence street, $16 per month. Apply W. B. Reid, real estate, 403 Richmond street.

HYDRO ST. 56, 6-room brick cottage, light, gas, water, close to Oxford line. Phone 6991.

NORTH — Seven-roomed cottage, fully modern. Reasonable rent. 865 Wellington.

OXFORD Street, 11—Six rooms, bath, electricity, gas. Alex Harvey, 802 Talbot street.

SOUTH—New rug brick house, 6 rooms, hardwood floors, all modern. Apply 72 Euclid Ave. Phone 6364M.

382 BURWELL—To let, modern, four bedrooms, electric light, gas, etc. Phone 2028.

ROOMS TO LET

DUNDAS, 380—Central, nice warm bright room, very reasonable, suitable for two, with or without light housekeeping privileges.

FURNISHED rooms and bachelor apartment. Apply 377 Wellington St.

IDEAL corner for doctor or dentist. No opposition. Running water in each room. 280 Talbot. Phone 5681J.

KING, 370—Well furnished front room, in modern private home, would give light housekeeping. Phone 2264J.

SOUTH LONDON — Large and small furnished front bedroom, good locality, modern, private home, breakfast optional. Phone 6409W.

TWO LARGE, well furnished rooms, suitable for married couple. Phone 7275.

LEGAL CARDS

BARTRAM, W. G. R.—Barrister, notary, etc. 59 Dundas St.

BUCHNER & RAMSAY — Barristers, solicitors, corner Talbot and Carling. Phone 99. Money to loan.

CARROTHERS, CECIL C.—Barrister, solicitor, notary public. Moore Bldg., King and Talbot Sts. Phone 8399W.

CRONYN & BETTS & BLACK—Frederick P. Betts, K.C.; F. C. Betts and J. D. K. Black, Huron & Erie Bldg., London, Ont.

CURRAN, FRANK B.—Barrister, solicitor, notary, Bank Montreal, cor. Talbot and Market Square. Tel. 1147J.

DOUGLAS, A. R.—Barrister, solicitor, notary public. Oak Hall Building.

FITZGERALD, W. C. — Barrister, notary. 110 Dundas St. Tel. 385.

GIBBONS, HARPER & BRADEN—Barristers, etc. Imperial Bank Bldg. F. F. Harper, J. A. Braden.

GLADMAN & STANBURY—Barristers, solicitors, etc., Bank of Toronto.

GRAYDON & GRAYDON—Barristers, Market Sq. north, Bank of Montreal Building.

GREENLEES, F. HARRY — Barrister, Moore Bldg., cor. King and Talbot.

MACPHERSON & PERRIN—Barristers. 57 Dundas St. Tel. 554.

MAJOR G. N. WEEKES, Huron & Erie Bldg., Market Sq. Hours, 10 to 5; Saturday, 9 to 1. Monday evenings, 8 to 9.

McEVOY, JUDD & HENDERSON—Barristers and solicitors. Money to loan. Bank of Toronto Chambers.

MENZIES & CLUFF—Barristers, solicitors, etc., 404 Talbot St. Tel. 874.

MURPHY, GUNN & MURPHY—Bank of Toronto Chambers. Phone 170.

RIDOUT & MAYBEE—156 Yonge St., Toronto, solicitors of patents and experts in patent law. Send for our handbook.

SCANDRETT, T. W.—Barrister, solicitor, notary. Money loaned. 98 Dundas.

SPENCER & BRAUND — Barristers, solicitors. 211 Dom. Sav. Bldg. Tel. 790.

TENNENT & TENNENT—Barristers, notaries, etc., 78 Dundas St.

OSTEOPATHY

CATON, DR. H. V., has removed to 380 Adelaide St., between Dundas and King Sts. Phone 1573.

VETERINARY SURGEONS

WILSON, W. J.—Veterinary, horse and dog hospital. 84 King. Tel. 788.

FOR SALE

ALE, REAL STOCK—Ale, Barton and Stout. Tel. 5343W. Delivered free. Victory Products. 78 Dundas St.

ASHTON'S MUSIC STORE for all things musical. 627 Dundas St. Phone 995M.

BE SURE you get into Jake's place. Look for signs. His store is now the second place from Richmond street. Send for one of our catalogues on released army goods. Big sale this week, new and second-hand goods. Jake's, 209½ King. 7802J.

BURROUGHS adding machine and cash register, cabinet style, with five drawers; in first-class condition. Apply Cowan Hardware Company, Limited, 125 Dundas St.

CANARIES—Singers, $5 up; hens, $1 up. Apply to Proudfoot, 620 Hamilton Rd. Phone 4024J.

CHAMBERLIN Metal Weatherstrip Agency, C. McDonald, sole agent. Phone 5575J.

CHILDREN'S HATS and bonnets at greatly reduced prices for quick sale of season's stock. Miss Blackmore's, 700 Dundas St.

EGGS in basket or crate lots, best prices. McDonald, 667 Dundas street. Phone 5875J.

ELECTRIC WASHER, Kribbs, $35.00, good running order. Leff Electric Co. 316 Grey. 4620-W.

ELECTRIC WIRING, fixtures and appliances. Bowley Electric, the Store With the Stock, 306 Dundas St. Tel. 2203.

FIR FLOORING, base doors, molding, etc., all at cut prices. London Wrecking Co. 300 Bathurst St. Phone 6640W.

FULL LINE FEDLAR perfect product, including metal lath, shingles, corrugated iron and garages. Brick and Supply Co., 609 William. Phone 4244.

FURNITURE bought and sold, also auctioned on commission. G. H. Ralph, 411 Ridout St. Tel. 5084W; residence, 3575W.

MAN'S OVERCOAT, new, black, size 42; boy's overcoat, size 14 years; kitchen range, coal or wood; cotton quilts. 231 Cathcart street, afternoons and evenings.

ONE UPRIGHT PIANO, in very good condition and fair tone. $150.

ONE VICTOR PHONOGRAPH, with forty selections. $50.

ONE EDISON PHONOGRAPH, with fifteen records. $50.

ONE SONORA PHONOGRAPH, large fumed oak cabinet. $75.

Terms arranged on any of these instruments.

Out-of-town customers write or phone.

3704—Phones—1078.

SHERLOCK-MANNING PIANO COMPANY.

London, Ont.

REMEMBER, you can always buy your piano or phonograph cheaper from Pudney Bros. Exclusive dealers for Bell Art Pianos and new Columbia Phonographs, the only machine that starts and stops itself without setting. Drop into our store and ask us about them. Pudney Bros.' Music Store, 348 Dundas street. Phone 5124J. (Four doors east of Waterloo street.) We are open every evening.

ROSE BUSHES, bulbs, shrubs. London Floral Exchange, 5 Windsor Ave. Phone 5686F.

RUGS, oak dining-room suite, cabinet (mahogany), lamp shade, child's sleigh, oil paintings. 529 Queen's.

SEE QUICK the Upholsterer about your furniture when in need of re-covering. 528 Richmond St. Phone 3887J.

SET OF BALZAC novels; life and letters of Sir Wilfrid Laurier; Strong's enthusiastic concordance of the Bible. Hamilton's, 210 King St.

SHOES — Lady's open design patent pumps, size 4; winter coat, fur trimmed, tailored suit, good style; odd dishes, cheap; also good feather pillows. 352 Tecumseh avenue

SINGER MACHINES, and other makes, $10 up; cheap for quick sale. C. H. Robinson, 700 Dundas St., upstairs. Phone 8051W.

SPLENDID HEATER, wood or soft coal, $6; warm overcoat, 36-38, $5; lady's winter coat, $5; call evenings. 156 Bruce street.

TWO OAK heaters, 1 gas stove, 2 dining tables, rugs and carpet, linoleum, parlor furniture and pictures. 125 Mill St.

WEATHER STRIP METAL — C. A. Smith, 30 Evergreen Ave. Phone 1504.

2½ POUNDS Budweiser's Malt Extract, 75c; hops, 15c; 1½ sugar, 12c; total, $1.02. Gold Medal Malt Products, 355½ Clarence.

POULTRY AND LIVE STOCK.

THREE yearlings, two steers, one heifer. William McNaughton, Lot 20, Con. 8, London Township.

WANTED TO PURCHASE

OLD GOLD and silver jewelry, watches, etc., bought. J. J. Feeney, 12 Market Lane. Phone 765J.

WANTED — A year-round supply of good milk. Apply Dicy, 623 Emery St., London.

WANTED — Used furniture at Van Loon's Auction Rooms for spot cash.

RADIO

RADIOLEC.

MAHOGANY panel, combination mahogany and black, 11-3c per inch. The Radio Electric, 79 Dundas St. 5261J.

MOVING AND STORAGE

BIGGS FURNITURE STORAGE—Moving vans. 97 Carling St. Tel. 1162.

DAY'S covered moving vans. Phone 2887. Office, 480 Maitland St.

FREEMAN & WHITING—Auto trucking, large van, local and long distance. 1036 Florence. Phone 6038.

LONDON CARTAGE — For unloading cars, safes and machinery. 306 Grey St. Office Tel. 204. 2089W.

PROBYN, W. C.—Local and long distance moving, goods insured, covered van. 448 Cheapside. Phone 7069.

SKEGGS BROS.—Local and long distance cartage. Charges reasonable. Phone 4547W. 7451W.

CHIROPODY

BEATTIE, MISS—Graduate chiropodist. Talbot and Fullarton. Tel. 3027W.

GREY BEAUTY SHOP—Graduate chiropodist. 221½ Dundas. Tel 2632W.

HILES, DR. LE ROY V., specialist in all foot ailments. 202 Dundas. Phone 7308.

LOST AND FOUND

LOST—Coat, imitation fur lined, fur collar, with slipper and pair of gloves in pocket. W. Mahon, Komoka, R.R. 4.

LOST—White pig, 6 months old. Please communicate with W. McNaughton, R. R. 1, Ettrick, St. Johns. Phone.

WILL person who picked up Persian kitten near Wortley Road and Elmwood avenue kindly return to 143 Elmwood or phone 3305W?

AUTOMOBILES

BRING your car to us for repairs, storage, or to be cleaned. Chas. Hutcheson's Garage, 297 Talbot St., Phone 1373.

FORD sedan, good condition, all new cord tires; would exchange for Ford touring, 1923 or 1924. Phone 6009F.

McLAUGHLIN touring car, in good condition, to exchange as first payment on a house. What have you to offer? J. C. Patterson, 359 Richmond street.

AUTO ACCESSORIES.

FORD Bumpers, new heavy type at $5.50. Front or rears. London Auto Wreckers, 264 Horton. Phone 3510-J.

GET READY FOR THE BAD ROADS—

WE can't expect this exceptional weather to last forever. Any morning now we are liable to wake up and see the snow. With the snow and ice come bad roads. Fortify your car with a set of our tires. Upon the quality of your tires often depends the success or failure of your trip. Be prepared. Come and get your set today. We have nothing to say about the prices, they speak for themselves.

30x3½ Nonskid Fabrics	$ 5.50
30x3½ Guaranteed Fabrics	6.50
30x3½ Trump Cord, guaranteed	8.25
30x3½ Trump Cord, unguaranteed	7.25
30x3½ Major Cords, guaranteed	10.25
30x3½ Major Cords, unguaranteed	9.00
31x4 High-Mileage Cords, guar.	12.50
32x4 High-Mileage Cords, guar.	19.00
32x4½ High-Mileage Cords, guar.	25.00
33x5 High-Mileage Cords, guar.	33.00
33x4 High-Mileage Cords	20.00
34x4½ High-Mileage Cords	26.00
Heavy Tubes, 30x3½ size, at	1.25
Tire Repair Outfits, 50c size	25c

LARGER TIRES reduced accordingly.

WE also have a complete line of accessories at prices just as popular as our tires.

MAIL ORDERS given prompt attention.

WHITE AUTO SUPPLY COMPANY.

5 MARKET SQUARE. PHONE 550.

749 SIMCOE STREET. PHONE 6881.

AUTO REPAIRING.

AUTO tops, body trimming and slipcovers. M. Wilson & Sons, 337 Talbot St. Tel. 5320.

HAVE your repair work done at the Windsor Highway Garage. Carbon burnt out while you wait, 40c per cylinder. Phone 4251F.

HIGH-CLASS auto painting at low prices. Ed. E. Buller, 154 Fullarton St., over Morrison's Garage.

TAXI SERVICE.

BLUE BONNET TAXI—Tel. 6262. Baggage transfer. We never sleep.

DAVIS TAXI Service—Heated sedans. Night service. 739 Richmond. Tel. 7670.

DOLLAR TAXI—Phone 931; 50c, 75c, $1 any part of city, night or day.

HEXTER TAXI—Phone 2859 (formerly Marley-Hexter). 482 Richmond St.

MARLEY TAXI—Reliable drivers and cars at reasonable rates. Phone 2823.

COAL AND WOOD

ANTHRACITE COAL, all sizes; best dry hardwood slabs; while they last out they go at $3.50 per load; they are good value; just the thing for a quick fire in the furnace or grate these chilly evenings. Phone 7320. Devlney, Maitland St. and C. P. R.

COAL—Chestnut, $16 per ton; pea coal, $12.50; coke, $12. P. Fargnoli, 691 Adelaide. Phone 5419.

GOOD hardwood slabs, $2.25 per load. Anthracite coal, solvay coke. Prompt delivery. A. Boug, 557 York. Phone 4535W.

WOOD, 9-inch, mixed, $2.50 per load; beech and maple, $3; dry kindling, 25c per bag, delivered. 431 Grey St. Phone 6919W.

MEDICAL CARDS

BANGHART, DR.—Women's diseases, surgery. Dundas-Maitland. Tel. 3500.

CAMERON, DR. D. E.—Dundas and Waterloo. Diseases of women and stomach. Hours, 11-12, 2-3, 7-8. Tel. 1786 or 1722.

DR. A. H. LAIDLAW is now located at 219 Queen's Ave., corner Clarence St. Specialty, diseases peculiar to women and surgery. Phone 6646.

DR. E. BICE, 241 Queen's Ave.—Diseases of kidney, bladder, rectum and diseases of women.

DUFFY, DR. J. LEONARD, 200 Central Ave. Hours, 11-12, 2-4, 6-8. Tel. 3878.

HOLMES DR. L. S.—Clinic Bldg., 241 Queen's Ave. Specialist skin diseases, X-ray and all forms of electric treatment.

HUFFMAN, DR. J. L.—Midwifery, 746 Waterloo St., cor. Oxford. Ph. 5822.

REASON, DR. CLIFFORD—338 Dundas St. Nervous diseases, surgery. Tel. 265.

STEVENSON, DR. W. J.—391 Dundas, specialty, diseases of women, surgery. Dr. H. A. Stevenson, X-ray. Dr. M. G. Peever, genito-urinary.

WISMER, DR. H. S.—Specialist X-rays. 253 Queen's Ave. Tel. 114.

DENTAL CARDS

BLAIR, DR. JOHN F. — Office, 241 Queen's Ave. Phone 1400.

FRASER, DR. A. G.—Dentist; practice limited to X-ray and extraction. 238 Queen's Ave. Tel. 709.

WINDRIM, DR. HAROLD L.—General practice. 242 Queen's Ave. Phones 1827W-1827J.

FREZELL, DR. M. J.—386½ Richmond St., over Taylor's Drug Store.

KELLY, DR. V.—Fixed and removable bridge work. 241 Queen's Ave. Tel. 1400.

ROSS, DR. J. V.—Corner Dundas and Richmond, over C. N. R. office. Tel. 374.

TAYLOR, DR. H. D.—532 Dundas St. Evening appointments. Phone 4843.

THOMAS DR. ROSS—General practice. Specialist pyorrhea, X-ray. 381 Queen's

WESTLAND DR. W. S.—Dentist, postgraduate crown and bridge work, extracting. Chicago, Philahelohia, Toronto, 1914. Office and residence, 287 Queen's.

WILKEY, DR. W. J.—169 Wortley Rd. Tel. 6175. Evening appointments.

CHIROPRACTIC

DR. A. W. MACFIE, Dominion Savings Bldg., chiropractic, osteopathy and electrical treatment; eleventh year. Phones 4710 and 5710.

CADY, DR. W. H., D.C.M.C.—Electric treatment. 369 Queen's Ave. Phone 6455J.

CHIVERTON, DR. MAURICE L., D.C. D.M.T., 169½ Dundas (over Peters). Hours, 2-5, 7-8. Appointments, phone 4205. Residence phone 3409J.

DR. A. W. LUCAS, drugless physician. 86 Elmwood Ave. Phone 2825M.

NATTRASS, DR. MAUD—Chiropractic and osteopathy 898 Dundas. Tel. 5991W.

WALSH, DR. H. E., D.C., D.A.S.—Chiropractic physician, specialist in nervous diseases, modern electrical equipment. Dundas, cor. Colborne. Tel. 5245J

ARCHITECTS & SURVEYORS

FARNCOMB, F. W. — Civil engineer, surveyor. 307 Dom. Savings. Tel. 552.

McBRIDE, H. C. — Architect. Molsons Bank Building. Phone 262W.

MURRAY, WILLIAM H. — Architect. Dom. Savings Building. Phone 1557W.

MOORE & CO., JOHN M.—Architects and engineers. 489 Richmond St.

BUSINESS CARDS

FARMERS, ATTENTION!
We repair all makes of implements. Superior Machinery Company, Ltd., next Tecumseh House, York St.

FEATHER pillows and mattresses renovated at Hunt & Sons, 593 Richmond St. Phone 5927J.

GEORGE C. TELFER—Horseshoeing a specialty. Blacksmith and general repairs promptly attended to. Corner Adelaide and Pall Mall

H. WOODHOUSE — Floors scrubbed, waxed and general office cleaning; windows a specialty. Phone 7450.

HAVE your chairs, couches, etc., sent to 89 Wharncliffe Rd. to be upholstered. Phone Mr. Pugh, 3654.

MARINELLO system for faces, scalps, chiropody. Removal of superfluous hair permanently. Miss Beattie Talbot and Fullerton. Phone 3027W.

PIANO tuning and repairing. Joseph Smith, 1076 Trafalgar St. Phone 8600J.

SLATE roofing—Our specialty is slate blackboards. J Whittaker, 591 King St.

WARREN BROS., machinists—Machine work of all kinds, cylinder blocks ground, welding, new and used pulley block grinding. 109 Rectory St.

BUILDERS AND CONTRACTORS.

ARTHUR MOULD—Roofing contractor. Phone 7391W. Asphalt and gravel roofs, asphalt, shingles, expert repairs.

JOHN H. NICHOLS, general contractor, alterations, floors. Phone 2419.

LET me shingle your buildings with asphalt shingles. Make it look like slate at moderate prices. N. Noxel, 200 St. Julien St.

WEEKS, A.—Builder, contractor, jobbing a specialty. 558 Colborne St.

PLUMBING AND HEATING.

DON'T HESITATE but send for H. R. Dixon, the plumber, 300 Cheapside. Tel. 1747W.

LET US attend to your plumbing and steamfitting; all work guaranteed. Allen & Pope, 153 Chesley. Phones 2293W and 7839M

PLUMBING and repairs—W. O. Ellwood, 69 Becher St. Phone 4348W.

R. MILNE, plumbing and heating. Repair work a specialty. 346 Talbot St. Phone 2966.

WRIGHT-TEALE CO., plumbers and steamfitters, 69 Dundas St. Tel. 7984.

PRINTING.

THE HOLLINS PRESS for fine printing, stationery and service. Call or phone 7812W. 761 Dundas St.

TAILORING AND REPAIRING.

NOW is the time to have you overcoat relined and pressed. South Garment Care. Phone 6679J.

SUITS CLEANED, pressed and repaired; tailoring to measure; customers' own material made up. R. Tatham, corner Lorne and Elizabeth St.

THE MAITLAND—Dry-cleaning and pressing, alterations; suits, etc., made to measure. 488 Maitland St., corner Dufferin. Phone 2575J.

PERSONAL

ALL FOOT ailments relieved by George Boyd, foot specialist, 156 King St.

ALL KINDS of scissors, knives, etc., sharpened. London Keen Edge, 698 Dundas St. Phone 3166.

ALWAYS BETTER, now cheaper—For a limited time only, one complete set of attachments, value $10, will be given free with each Grand Prize Eureka Vacuum Cleaner purchased; cash price only $60; easy terms if desired. Phone 66, the Eureka Shop, now for free demonstration in your own home.

A—PROF. SWAN, psychic, palmist or hand-reader, phrenologist and clairvoyante, adviser. Office, 424 Clarence St., opposite the Patricia Theatre.

BEVON Private Nursing Home, 516 King St. Phone 4163W.

CAREFUL barber work at popular prices. Ladies' work a specialty. Arnold's Barber Shop, 119 Dundas St., under Dominion Seeds.

CORSETIER will call to demonstrate Spirella figure training and supporting garments. Phone 2224F for appointment.

DRESSMAKING, beading and embroidery work guaranteed, price moderate. Mrs. Priest, 42 Dundas St. W. Tel. 4353W.

DRESSMAKING, fur coats relined; prices moderate. Miss Marshall, 925 Dufferin Ave. Phone 5479W.

DR. LE ROY HILES, specialist in all foot ailments. 202 Dundas St. Phone 7308.

DR. M. W. EDGAR—Nervous, circulatory and organic diseases permanently cured by electro-therapeutics. 546 Richmond. Phone 1009M.

GENUINE old antiques at Lesses' Antique Shoppe, 71 Dundas St.

GET YOUR SKIRT pleated for $1 at The London Pleating Company, 24-hour service, free delivery. 113½ Dundas St. Phone 6970.

HEMSTITCHING cotton, 5c, linen 7c; silk, 5c per yard; mail orders filled. Viola Williams, 129 Hamilton Rd., London. Tel. 4328F.

IF YOU try our home-made cooking once, we know you will become a steady customer. The Blue Bird Bakery, 252 Richmond St. Phone 3370.

LADIES, ATTENTION!
VERY latest New York bobs, shingle and boyish bob done by experts. Marcelling, shampooing and massaging. For appointment, call Miss Woodall, our expert lady marceller. Tecumseh House Barber Shop. Phone 2400.

LEVITT, M. J. (successor to Henry Edwards)—Cancers cured within plasters. Advice free. 390 Ridout St. Phone 2666.

LOOK YOUR BEST—Have a permanent wave. Grey Beauty Shop, 221½ Dundas St. Tel. 2632W. Mrs. Daugherty, Mrs. Eady.

MARCELLING A SPECIALTY—

LADY attendant, also five barbers. Banner's Barber Shop, 417 Talbot St. Tel. 4760. Hair cut, 25c; shave, 15c.

MATERNITY Home, private—Mrs. T. White, 1009 Maitland St. Phone 1642J.

MOLES, warts, superfluous hair, permanently removed by electrolysis. Mrs. May McColl, 19 Cynthia St. 3000F.

PRACTICAL NURSE — Experienced, country calls accepted, will assist with light duties. Apply 412 York St.

PRACTICAL nurse, open for engagements. Phone 2188.

REOPENING of classes in dressmaking Oct. 1 for appointment. Phone Miss Rohrer, 2440W evenings.

THE BLUE DRAGON TEA Room—All home cooking. 247½ Dundas St. Phone 7016J.

WANTED—Sewing of any kind, also knitting and crochet work, at 866 William St.

INSURANCE

ABBOT-LAWSON Assurance Agencies. Your Safety Service. Dominion Savings Building. Phone 650.

GUNN, G. M. & SON

FOR SALE

325 TALBOT ST.
Roofing of all kinds at special prices.
J. A. BROWNLEE
Hardware and Sheet Metals

BOYS' WATCHES
Guaranteed, $1.50
GURD'S, 185 Dundas St.
zxv

FALL AND WINTER WEARING APPAREL ON EASY TERMS.
Coats and Dresses up to twenty-five dollars—five dollars down, one dollar per week.
Coats and dresses up to seventy-five dollars—ten dollars down, two dollars per week.
We always carry a large assortment to choose from.
L. WOLF, LADIES' WEAR
372 Dundas Street. Phone 6112W.
OPEN EVENINGS. zxv

FRANK SMITH
CASH AND CARRY STORE
Granulated Sugar, 100 lbs. $8.00
Granulated Sugar, 20 lbs. 1.60
Granulated Sugar, 10 lbs. ..... .80
Granulated Sugar, 5 lbs. ..... .43
Icing Sugar, 2 lbs. ..... .25
MARKET LANE. zx

PLEA DELIVERED FOR IDEALISM

Lieut.-Col. the Rev. G. H. Williams, D.D., Speaks at Centennial Anniversary.

The sermon delivered by Lieut.-Col. the Rev. George H. Williams D.D., pastor of Metropolitan Methodist church, Toronto, in Centennial Methodist church last night on the occasion of the anniversary of that church, constituted itself an earnest and eloquent plea for renewed spiritual idealism.

Dr. Williams stated that spiritual solicitude, a profound apprehension of one's intergrity, is the vital issue of every man today, as to how he would stand steadfast and immovable in the day of temptation.

"There can be no progress without idealism," declared the speaker. "The belief that all things ought to be ultimately perfect. There can never be anything objective unless there is first something subjective. First comes the thought, the vision, the ideal, and then comes the movement, the struggle, the heroism of attaining thereunto.

"It is, therefore, important that people get the best idealism. Even were I not a Christian and believed in Jesus. His incarnation and His deity. I would still have to confess Him as the master super-man, above every man whoever trod the earth. He is transcendently sublime. Twenty centuries have failed to dim the luster of His perfection.

"What a difference, what a transformation there would be effected in our lives if we would see Christ day by day. What a difference if men would cherish the perfect ideal."

Dr. Williams asserted that in his long experience he had never come in contact with a man or woman in whom there was not the latent desire to know God and to do good.

"Many people who wish to do right fail in that purpose because they try only with their own strength," concluded Dr. Williams, "instead of receiving into their hearts the living Christ."

The special music rendered by the choir under the direction of the organist, George Winterbottom, included the anthems, "Festival Te Deum" (Dudley Buck), and "Behold I Create New Heavens" (Culbert Harris). Miss Ruth Tuft's rendition of the solo, "How Beautiful Upon the Mountains," was very delightful.

The anniversary offering amounted to $4,200, with more still to come in.

The pastor, Rev. A. E. M. Thomson, was present and assisted at both services during the day.

Breaking Glass No Fire Alarm

Man Forgets To Pull Hook, Scolds Department.

Flames leaping from a hot air register prompted a Talbot street resident to run to the corner fire alarm box, break the glass, according to directions, and open the door.

He then returned to his house and quenched the blaze by pouring buckets of water down the register. But the fire department failed to arrive.

"What's the matter with you fellows?" he asked a fireman at the central hall over telephone 15 minutes after the fire had been extinguished. "I just turned in an alarm and there has been no response."

"No alarm has been received here," the fireman replied. "Are you sure you turned it in properly?"

The man described the manner in which he had sent the alarm.

"You forgot to pull the hook inside the door of the alarm box," the fireman informed him.

HISTORICAL SOCIETY WILL HEAR NORMAL TEACHER

"The Evolution of an Ontario Village" will be the subject of an address to be given by Andrew Stevenson of the Normal school staff at the regular meeting of the London and Middlesex historical society, which will be held on Tuesday evening in the public library. The subject is one that Mr. Stevenson investigated very fully some years ago and presents many phases of the life of this province that have largely passed away. This is the second meeting of the season of the historical society, and a cordial invitation is extended to the public to attend and also to enroll with the society, which has for its object the study of the history of this city and the surrounding county. Major T. J. Murphy is president of the society.

COLD AT MONTREAL.

Canadian Press Despatch.

Montreal, Nov. 17.—This city experienced its first cold snap on Sunday, when the thermometer fell 38 degrees within a few hours to 8, the lowest point thus far this fall, with prospects of further cold weather. About .43 inches of rain fell during the day and was followed by an inch and a half of snow.

THE GUMPS—OPEN SESAME

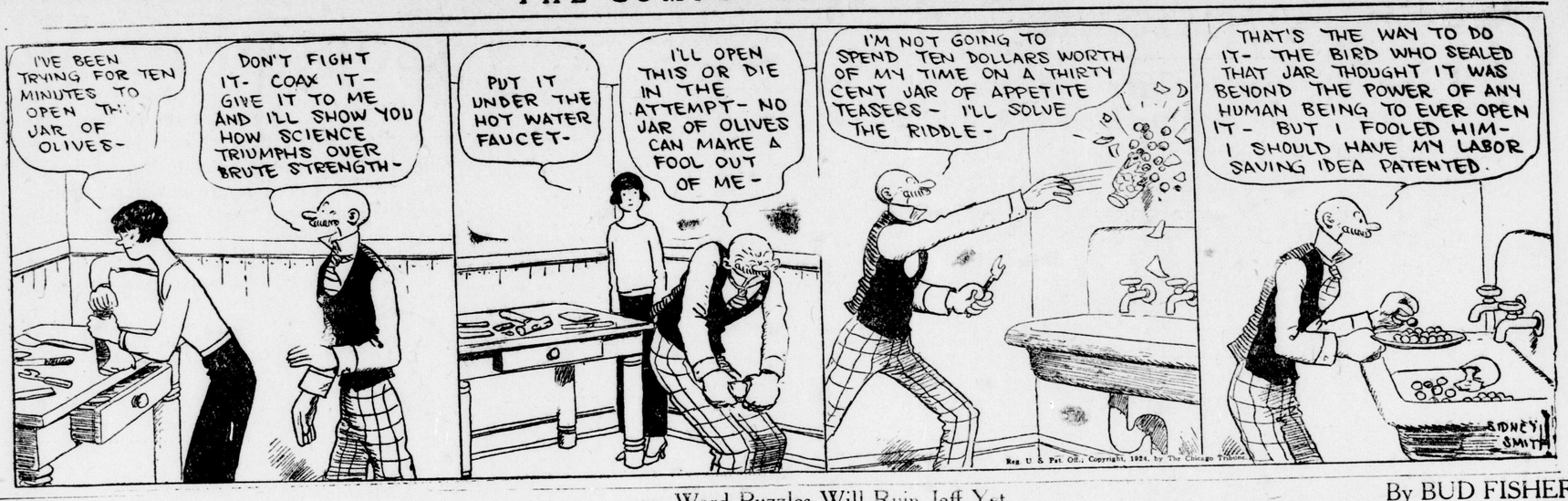

MUTT AND JEFF — Cross-Word Puzzles Will Ruin Jeff Yet. By BUD FISHER

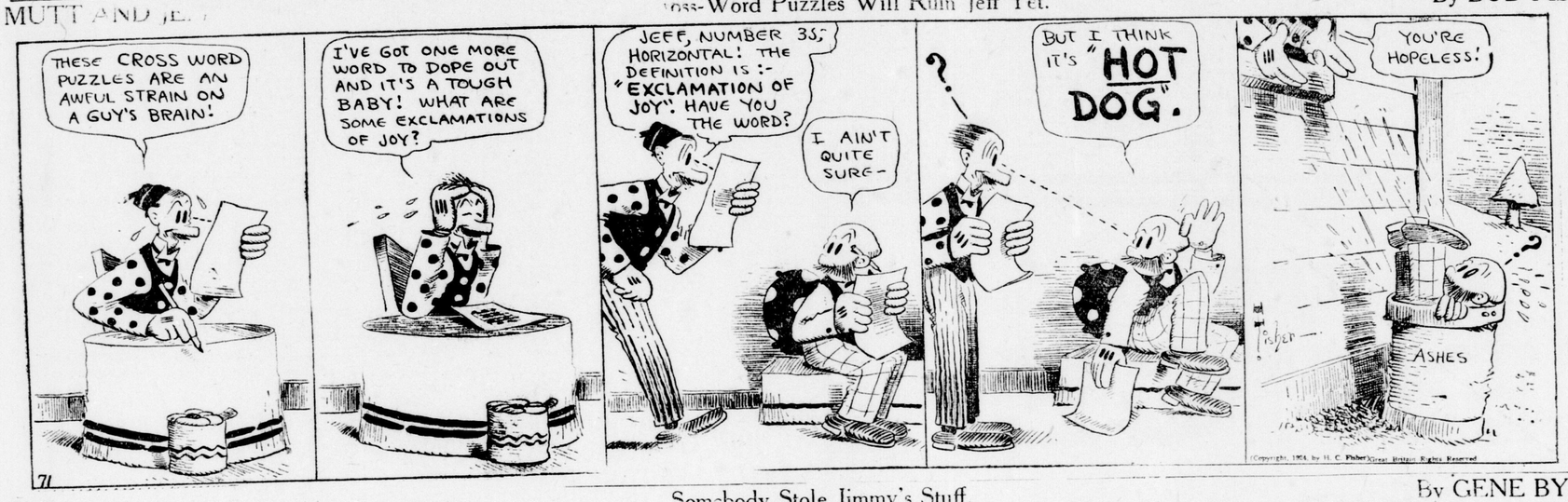

REG — Somebody Stole Jimmy's Stuff. By GENE BYRNES

TOOTS AND CASPER — Casper Discovers a New Use for a Mop. By JIMMY MURPHY

CATHEDRAL INTERIOR WILL BE IMPROVED

Members of St. Peter's Parish Expected to Spend in Neighborhood of $100,000.

Interior redecoration and exterior repairs to the building and improvement of the grounds of St. Peter's cathedral will be undertaken immediately.

Such was the announcement yesterday by Rev. Father J. F. Stanley, recently appointed rector of St. Peter's. It is estimated that the work will cost in the neighborhood of $100,000.

Father Stanley stated that he had been transferred to St. Peter's by His Lordship Bishop M. F. Fallon with the express purpose of undertaking the redecorating and other needed work about the cathedral property.

"It is a big undertaking," said Father Stanley, "and it must be done in a big way. It should be a matter of pride for the Roman Catholics of London and vicinity to see St. Peter's made one of the most beautiful cathedrals on the continent, which it will be when the improvements planned are completed.

"You have shown me what it means to be a good practical Catholic," remarked Father Stanley, in commenting favorably upon the spiritual weal St. Peter's parish.

"The material side, however, is not so encouraging, for everywhere there is work to be done. St. Peter's parish hall today is a financial burden; it should be self-supporting."

Father Stanley pointed out also that the Catholic cemeteries are in need of attention and urged upon his parishioners the necessity of lending him their earnest and faithful assistance in carrying out the work to be done.

BETTY MACDERMOTT HURT WHEN STRUCK BY MOTOR

Betty MacDermott, 5-year-old daughter of Dr. and Mrs. W. B. MacDermott, 695 Talbot street, was severely hurt Saturday afternoon when she was struck by an automobile driven by a resident of Ilderton.

The little girl was brought to St. Joseph's hospital. She was suffering from a deep gash in her cheek which required several stitches to close, and her upper jawbone was broken.

The circumstances of the accident are not definitely known, but it is believed the girl had just stepped from the curb in front of her home on Talbot street when she was struck.

At St. Joseph's hospital today her condition is reported to be improved.

FUNERAL OF J. DICKSON.

Special to The Advertiser.

Prospect Hill, Nov. 16.—The death occurred at the home of his daughter, Mrs. Nichols of Ailsa Craig, of James Dickson in his 92nd year. Until the last few years Mr. Dickson had made his home here with his son. The funeral was held on Wednesday to McIntyre's cemetery.

CHILDREN CRY FOR

Fletcher's CASTORIA

MOTHER:— Fletcher's Castoria is a pleasant, harmless Substitute for Castor Oil, Paregoric, Teething Drops and Soothing Syrups, especially prepared for Infants in arms and Children all ages.

To avoid imitations, always look for the signature of Chas. H. Fletcher. Proven directions on each package. Physicians everywhere recommend it.

Advertise in The Advertiser

EXHAUSTED WOMEN QUICKLY RESTORED

COUNTLESS thousands of women must work day after day in their homes, in offices and stores who are really unfit for their tasks. With bodies exhausted and nerves overstrained, they must get through each day by will power alone.

Such women should not be content to drag on, making their sacrifices of health, strength and even happiness. They should begin at once the upbuilding of their bodies.

Weakened bodies can quickly be restored. Amazing improvement often is shown in just a few days. Signs of returning vitality soon appear.

Wincarnis gives to wasted bodies the very elements they must have to be nourished back to vigor. For fifty years this strength giver has invigorated weak, nervous, exhausted men and women.

If you are lacking in strength and your vital nerve force is failing, go to your druggist today and begin the safe Wincarnis treatment. A sixteen-ounce bottle, which is a fourteen-day Wincarnis treatment, is sold for $1.50 by all leading druggists. Wincarnis is so effective that only three tablespoonsful a day need be taken. Try Wincarnis at once and see the difference just a few days will bring.

WINCARNIS

Coleman & Company, "Canada," Ltd., 67 Portland St., Toronto.

After Lunch

Aids Digestion

BABY'S COLDS

Children's delicate digestions are easily disturbed by too much "dosing." Still, the little ones' cold troubles cannot be neglected.

At the very first sign of croup, sore throat, or any other cold trouble, apply Vicks VapoRub over the throat and chest. There is nothing to swallow—you just rub it on. Colds go over night, croup is usually relieved in 15 minutes.—Advt.

RED PEPPER HEAT QUICKEST RELIEF FOR RHEUMATISM

Red Pepper Rub takes the "ouch" from sore, stiff, aching joints. It cannot hurt you, and it certainly stops that old rheumatism torture at once.

When you are suffering so you can hardly get around, just try Red Pepper Rub, and you will have the quickest relief known. Nothing has such concentrated, penetrating heat as red peppers. Just as soon as you apply Red Pepper Rub you will feel the tingling heat. In three minutes it warms the sore spot through and through. Pain and soreness are gone.

Ask any good druggist for a jar of Rowles Red Pepper Rub. Be sure to get the genuine, with the name Rowles on each package.—Advt.

USE SULPHUR TO HEAL YOUR SKIN

Broken-Out Skin and Itching Eczema Helped Over Night.

For unsightly skin eruptions, rash or blotches on face, neck, arms or body, you do not have to wait for relief from torture or embarrassment, declares a noted skin specialist. Apply a little Mentho-Sulphur and improvement shows next day.

Because of its germ-destroying properties, nothing has ever been found to take the place of this sulphur preparation. The moment you apply it healing begins. Only those who have had unsightly skin troubles can know the delight this Mentho-Sulphur brings. Every itchy, itching eczema is dried right up.

Get a small jar of Rowles Mentho-Sulphur from any good druggist and use it like cold cream.—Advt.

Use MURINE NIGHT & MORNING
KEEP YOUR EYES CLEAN CLEAR AND HEALTHY
WRITE FOR FREE EYE CARE BOOK-MURINE CO. CHICAGO ILL.

The Most Sensational News In the Paper Today

For Someone---

Perhaps for a good many people, is contained in one of the Classified Ads. on this page.

It may be a "Help Wanted Ad." or a Real Estate Ad. or a To Let Ad.

Whatever classification it is under it is essentially important to someone — perhaps to you.

SORE THROAT
IS A COMMON AILMENT WHICH UNLESS CHECKED IN TIME MAY LEAD TO A SERIOUS CONDITION. SIMILARLY A COUGH OR COLD MAY DEVELOP AND REQUIRE SUSTAINED TREATMENT BEFORE IT IS OVERCOME. BUT IF TREATED AT ONCE MUCH INCONVENIENCE AND SUFFERING MAY BE AVOIDED. AN OLD AND RELIABLE REMEDY IS FOUND IN
DR THOMAS' ECLECTRIC OIL

Quality
BEYOND QUESTION.
Brown Optical Co.
223 DUNDAS ST.
PHONE 1877.
Branches: Hamilton, Montreal and Windsor

Our fitters are xperts, $1.50 to $10.00. We have Trusses to fit all needs.
Cut shows one of our many lines.
ANDERSON & NELLES,
52 Dundas St.

COAL
Egg, Stove, Nut and Pea coal, the best obtainable.
Prompt delivery to all parts of the city.
Orchard's
45 York St. Phone 384.
zxv

Dr. J. W. Hutchison
OPTOMETRIST.
EXPERT EYE EXAMINATION
Office in Johnston Bros.' Jewelry Store, Next to Allen Theatre. 6-tf

ST. ANDREW'S CHURCH TO HEAR OPPONENT OF UNION SCHEME

Presbyterian Moderator Asked To Arrange For Exchange of Pulpits Here.

PASS RESOLUTION

The moderator of the Presbyterian church will be asked by the session of St. Andrew's church to arrange for an exchange of pulpits with some minister in the London Presbytery who is an opponent of church union.

The following is a resolution passed at a meeting of the congregation yesterday morning.

The session of St. Andrew's church decided last night to ask the moderator to arrange an exchange on the morning of November 23, with some minister within the bounds of the presbytery, who is opposed to church union, that that aspect of the question might be presented to the congregation from the anti-union standpoint.

"They also decided that a congregational meeting be held on December 10, at which an opportunity will be given to every member to discuss the question for or against.

Refutes Charges.

Charges that have been made against the doctrine of the United Church of Canada were completely refuted yesterday morning by Rev. D. C. MacGregor, D.D., pastor of St. Andrew's Presbyterian church.

During the course of his hermon on "The Doctrinal Basis of the United Church of Canada," Dr. MacGregor answered all the main charges made by those opposed to church union against that doctrine "as departing from the great fundamentals of our faith."

The first charge against the United Church doctrine dealt with by the speaker was that "it provided an open door for every error, especially that error, which takes from Christ His crown of Deity and takes from sinners a Saviour, making Him only a man."

"Article 7 of the basis of union speaks for itself," said Dr. MacGregor. "It says: 'I believe in the Deity of Christ. I believe in the virgin birth. I believe in the atonement through the sacrificial death of the Lord. I believe in the resurrection. I believe in the indwelling of the living Christ in the hearts of His people.'

Seek Modernism.

"Exception has been taken to the doctrine of union on the ground that 'it has gone after modernism, which denies the supernatural in religion.' But the supernatural in religion is fully recognized in Article 5, which says: 'We believe God has given His only Son to be the Saviour of sinners and in the gospel freely offers His all-sufficient salvation to all men.' Article 8 affirms 'that it is the Holy Spirit who persuades and enables men to obey the call of the gospel.' Article 9 declares the necessity of regeneration whereby we are made new creatures in Christ by the Spirit of God. All through the basis emphasis is laid on the fact that salvation begins on God's side and is freely offered to man.

"While there are some things in the Westminster confession of faith, which do not appear in the basis of union, no one has yet pointed out one single, essential doctrine of Presbyterianism or of the Evangelical faith that is omitted in that basis.

"Anti-unionists claim that the basis of union has departed from the Westminster confession in omitting the clause, "That, by the decree of God, there is a fixed number of men who are foreordained to everlasting death.'

"I think it ought to be omitted," asserted Dr. MacGregor, "I cannot conceive that a God of love would deliberately create human beings and then just as deliberately condemn them to everlasting death without giving them a chance. Even children who die in infancy, if they did not belong to the elect, would, according to that doctrine, be condemned.

"The doctrine of 'limited atonement' does not appear in the basis, but instead there appears this: 'God in His gospel freely offers His all-Sufficient gospel to all men.' In contrast to this the Confession of Faith has this: 'While all men are sinners, yet Christ died only for those who shall be saved, that is the elect and those not appointed unto life God passes by.' I leave you to judge which is more in accord with scripture.

One God and Head Only.

"Anti-unionists deny the spiritual independence of the church. One of the great doctrines of the Presbyterian church is the headship of Christ over His church.' In all matters of faith and duty she recognizes only one king and head. In issuing a writ asking the civil authority to override the decision of the church and again in voting against the resolution in the general assembly, affirming the spiritual independence of the church, those opposing union have repudiated a principle for which the Presbyterian church has fought throughout the centuries. To be consistent in any new church they may organize they must acknowledge the supremacy of the state in matters spiritual, and when they do that they depart from Presbyterianism.

While granting that the doctrine of the United Church could be changed, Dr. MacGregor pointed out that such change could be effected only in the same manner as any change could, at the present time, be made in the Presbyterian church doctrine, namely, by the general council, which consists of an equal number of ministers and laymen, approving only of changes as approved of by a majority of the presbyteries in which sit the representatives of the people.

Quotes Statement.

Dr. MacGregor quoted a recent statement regarding church union by Rev. Ephriam Scott, D.D., Montreal, as compared with his comment at the time the basis first appeared. "Last week, in a letter bristling with misrepresentations, Dr. Scott wrote this: 'But the clerical directors of this new church corporation can do with it what they will. They can alter, change, unite with any other religious denomination on any terms they may choose, and the people are transferred like chattels without any voice in their own destiny.' That simply is untrue, but here is what Dr. Scott said when the basis was first published: 'Its excellence must impress every reader. It is full, simple and scriptural. There are few Presbyterians who can find any substantial difference between it and the Shorter Catechism or the Confession of Faith."

"Another objection offered," concluded Dr. MacGregor, "'is that ministers do not have to pledge themselves to anything.' Before a man can begin to study for the ministry in accordance with the requirements of the basis of union, he must be recommended by the session or congregation to which he belongs. He must be examined by Presbytery before he goes to college, and at the end of every year of his college course. He must be licensed to preach by presbytery and recommended to the conference for ordination. Then he must satisfy the conference that he is in essential agreement with the doctrines of the United church before he is ordained."

Stamp Offer Brings Flood

Special to The Advertiser.

Chatham, Nov. 16.—G. W. Sulman, ex-M.L.A., is listing the names of hundreds of Chatham school children to whom he intends to send postcards during his jaunt through eastern countries this winter. He announced that he would send the postcards to children interested in stamp collecting, but did not know there were so many youthful philatelists in Chatham. The local globe trotter is an ardent collector. His specimens are valued at something like $40,000.

ST. JAMES' CHURCH MARKS 51ST YEAR

Dr. Mackenzie-Naughton, of Owen Sound, Conducts Morning and Evening Services.

Timely and practical were the messages delivered yesterday at the 51st anniversary of St. James' Anglican church, South London, by Rev. J. D. Mackenzie-Naughton, D.D., of Owen Sound.

Dr. Mackenzie-Naughton declared in his morning sermon on the subject, "All Grace Abounding," that until the Christians of today get into more personal touch and knowledge of God, as had the Christians of the Victorian age, there would be little power in that Christianity.

"Knowledge and real intimacy with God can not be secured over night or in a hurry," said the speaker, "it is the fruit of daily systematic communion with Him and the lifting up of our hearts to Him. But, with that knowledge, comes power to overcome the difficulties of life, which will thereby be greatly sweetened.

Victory Over Sin.

"Christians should abound in victory over sin. At the time of baptism Christians renounced sin in its three sources—the world, the flesh and the devil, and at the time of confirmation that vow is renewed. Victory over sin is possible since God has willed that man should triumph over it.

"Christians should abound in the growth of holiness," pursued Dr. Mackenzie-Naughton. Holiness is not much thought of these days. The modern mind shrinks from holiness as being a saint, something unattainable or else someone sanctimonious and beneath our contempt. Holiness, however, is important, since without holiness, no man can see God. Holiness on God's part has been defined as 'the glorious fullness of His moral excellence.' That, of course, means God's separation from everything evil and His consecration to everything pure. Our holiness lies in sharing God's holiness and that, too, is not impossible or unattainable, since God has willed it for us.

All Should Work.

"Every Christian ought to be at work for Christ, abounding in Christian service. There are many today who go to church and worship and adore God, who are doing nothing in His service. We are not taking Christ seriously. He came down from heaven and sacrificed His life, yet we are not willing to sacrifice anything for Him. The work of winning the world for Christ is not the work of a few interested in missions. It is the task of the church and the task of every Christian.

"Resolve that this new year of parish work will be a year of deeper consecration and fuller service," concluded Dr. Mackenzie-Naughton. "Find out what Christian work is being done in this congregation and elsewhere and then find out what is your share of that work."

In the evening Dr. Mackenzie-Naughton spoke on "The Sure Foundation."

Girls Attend.

The Clover Leaf Club of junior girls attended the morning service in a body, accompanied by its leaders, Miss Lucy Jenkins, Miss Irene Pope and Miss Kathleen McNaughton.

The Scripture lessons at the morning and evening services were read by Raymond Smith, one of the three congregational lay readers.

Holy communion was celebrated at 8:15 a.m., and also at the conclusion of the evening service.

Special music was rendered by the choir at both services under the direction of the organist, Alfred W. Anderton. The choir sang the Te Deum, Benedictus, Magnificat and Nunc Dimittis to special settings by Dykes, Woodward and Marchant. The anthem in the morning, "Praise the Lord," was particularly well given. Other numbers included the anthem, "The Lord Is My Strength," with solo part by Mrs. Harmon Westland; violin solos, "Fantasis" and "Ave Maria," by Ralph Harrison, and organ selections, "Theme in E" (Faulkes); "Marche Pontificale" (Lemmons), and "Offertory" (Salome), by Mr. Anderton.

Added pleasure was given the anniversary by the presence of the rector, Rev. W. Leslie Armitage, M.A., who, incidentally, is only the second rector the congregation has had since its organization in 1873.

Dean Evans Davis, the first rector, resigned in 1917 owing to ill-health, which, two years later, culminated in his death.

George
WENIGE
For
MAYOR
1925

This is a definite announcement of his candidature.

He represents all classes of the people and gives his word to carry out their wishes. He does not pretend to be a master of individuals or classes, but rather an *experienced public servant of all the people.* It has not been and never will be his purpose to cater to any *"iron-bound ring" or self-selected committee of citizens.* In answer, however, to innumerable requests from one end of the city to the other, he now offers himself again for the mayoralty of London. This is not a last-minute decision, but the result of mature judgment, based on experience and backed by a pledge to the following program of unfinished civic business:

Still further reduction of the tax rate.

Attention to the industrial site and the accomplishment of its purpose for the accommodation of factories.

Development of the Western University.

Further improvements in market conditions.

Still greater initiative in the systematizing of the fire department.

Additional improvements in Western Fair.

A real effort to get a Winter Fair.

Renewed activity towards building a new hotel.

The great transportation problem.

Pavements to be laid, including the completion of the Wellington road, Quebec street, Brydges street, Wharncliffe road, Oxford street west, Oxford street east, Langarth street, Horton street, Edward street and many other pavements.

Continuance of the improved lighting system.

The perplexing problems of unemployment.

Street traffic regulations for safety.

Tunnel at Victoria Hospital.

More improvements in West London.

Continuance of equitable assessment.

The further co-ordination of the various departments under the control of the City Council.

Standardization of civic salaries.

Early settlement of Collegiate school question.

Co-ordination of civic relief department with other charitable organizations.

Careful attention to all new business that will develop.

G. A. Wenige
MAYOR.

Coats For Wee Tots

For Tiny Folk, shopping must be done correctly. That is why mothers visit the Infants' Shop. It's exclusive there—for nothing is allowed to enter that does not minister to the wants and comforts of the coming generation. Nursery furniture in delicate tints, a mirror placed especially for your gladsome wee folks—and always the most exacting attention to the wants of childhood.

Among important occasions of motherhood—the choosing of baby's first Coat.

These smart little wraps from the Infants' Shop will properly do the honor. White Llama is the material, and there are trimmings of fancy braid; size 1 to 3 years $7.50

Little Coats of white wool blanket cloth and chinchilla, warmly lined and braid-trimmed; 1 to 3 years ..... $4.50 and $5.50

Children's Colored Coats, with fur collars and cuffs; ages 2 and 3 years ..... $7.50 to $10.50

Small Boys' Coats of heather blanket cloth, 2 and 3 years..... $5.50

White Llama Bonnets and Caps to match Coats; warm ear coverings. Infant's size to 3 years old $1.75

Infants' Department, Fourth Floor.

VELVETEEN—AS INA CLAIRE WEARS IT

Velveteen makes a dramatic entrance into fashionable winter fabrics. Ina Claire wears it as an overblouse in her newest play, "Grounds For Divorce." And "The Breath of the Avenue" reports, among smart women of New York, an awakened interest in the possibilities of Velveteen for dresses and tunics. English silk finish Velveteens are here in a large purchase. Specially made of double warp. A twill back guaranteeing an absolutely fast pile.

23-inch; black, navy, pheasant, brown, seal, copen blue, sand, taupe, opal, fuchsia, red, purple, rose and olive green..... $1.00 yard

36-inch English finish Velveteens, in black, navy, pheasant brown, seal, copen blue, turquoise, sand, jade, henna, burgundy, rich old blue and cerise ..... $2.25 yard

Silks and Velvets, Main Floor.

CORSET COMFORT FOR YOU

No need now to endure the discomfort of stiff, heavily-boned corsets. You can be corseted comfortably and gracefully at the same time.

NEW MODELS

No. 152—Non-lacing model for the young girl or slight woman; made of pink brocade and wide elastic sections in sides. Price $2.50

No. 565—Non-lacing wrap-around, made of pink brocade and side sections of elastic, has back supporters attached, giving the flat back appearance Price $3.50

No. 502—Step-in Waistline Girdle, made of pink brocade and elastic sides. The front and back are boned sufficiently to support the figure. No lacing. Price $6.00

No. 400—Rubber-Reducing Corset, has low top, long hip and back. It is a pure gum rubber with Jersey cloth coating on both sides, and it will wash. Laces in the back. Price...$7.50

No. 686—Beautiful wrap-around, made of silk brocade and silk knitted elastic, one that gives all the ease and grace of the natural figure. The secret lies in the weaving of the elastic that does not allow the figure to spread. Price $10.50

Second Floor.

GIFT SUGGESTIONS FOR THE EARLY CHRISTMAS SHOPPER

Vantine's Exquisite Ornaments and Vanities from the French Gift Department.

Christmas Letter Paper and Cards at the Stationery Counter.

D'Orsay Toiletries in their quaintly-ornamented boxes from the Toilet Counter.

Or Sheer Evening Hose.

Gift suggestions to attract you in every department.

TOY TOWN

Ready For Small Folks

THIRD FLOOR.

PILLOW COTTONS

For your bazaar or Christmas gifts you will want to use nice cotton, worth while all the work you put into it. Remember this list or bring it with you. None but good makes, either Wabasso or selected English makes of sterling quality, and all are shown at the new lower prices.

Wabasso Circular Cotton, good bleach, perfect goods, 42 inches. Per yard 35c

Wabasso Circular Cotton, the better quality, all widths, 40, 42, 44, 46 inches. Per yard 49c

English Circular Cotton, it's a grand weave, lowest price in years, 40, 42, 44, 46 inches. Per yard....59c

Double-Warp Cotton, circular, in one of the best of English weaves, 40, 42, 44, 46 inches. Per yard...75c

Horrockses' Tubular Cotton, the best quality they make; use it for gifts; 40, 42, 45 inches. Per yard 90c

Main Floor.

CHRISTMAS SHOPPING.
Main aisles are rearranged for additional accommodation. You'll enjoy the convenience when you bring your gift list.

SMALLMAN & INGRAM LIMITED

SAFETY RAZORS.
Gillette Safety Razors in blue-lined gift case, vest pocket size, gold plated, 98c, in the Men's Shop.

A BENEFIT TO THE COMMUNITY
We have the most modern ambulance equipment in Western Ontario. Night or day one of our ambulances is ready and waiting to go the instant a call is received. A. L. Oatman. Reliable Ambulance Service. Phone 586.—Advt.

Coal, Coke and Wood
CHANTLER BROS.
PHONE 747. 263 BATHURST.
zxv

Rowat's Teas
Our Special Blends Please People Who Are Particular. 70c, 80c, 90c, $1.00, $1.10 and $2.00 a Pound.
T. A. Rowat & Co.
250 Dundas St. 2 Phones 3051-3052.

BUY AT THE BIG SEED STORE
BLOOMS for CHRISTMAS
3 PAPER WHITES (STARTED) AND BOWLS. GREEN, BLUE OLD ROSE.
—48c—
Dominion Seeds
LIMITED
119 Dundas St. Phone 550W.
"FEED DO-SE-CO FEEDS."

Christmas Cards
Big Assortment.
RED STAR NEWS CO.
10 Market Lane

WEGNER'S
Wholesale and Retail Dealer in Overalls, Sweaters, Coats, Gloves Mittens and Raincoats.
LONDON'S LARGEST HIGH-CLASS WORKINGMEN'S OUTFITTERS.
Exclusive Manufacturers' Agent for the Best Canadian Makes of Overalls.
WEGNER, "The Heart of London."
371 Talbot St. Phone 1849.
OPEN EVENINGS.

THIS CHRISTMAS SURE!
A Red Bird Bicycle
FOR THAT BOY OR GIRL
Join our easy terms Red Bird Club—a sure way to have a Red Bird.
BICYCLE & MOTOR SALES Co.
See G. A. Wenige, the Man Who Made Walking Expensive.

— FOR —
AMBULANCE SERVICE
PHONE 1968
HEATED INVALID COACH
GEO. E. LOGAN
371 DUNDAS ST. zxv